Local Theatre Comes Second In Contest....

WINCHESTER PRESS

VOL. SIXTY-FIVE. WINCHESTER, ONT., THURSDAY, MAY 7th, 1953. NO. 50



The Winchester Theatre, pictured above, owned by National Theatre Services, stands second highest in the company's chain of 26 theatres across Ontario. The rating is for the biggest increase in attendance and volume of refreshment counter sales from January 19th to April 18th, 1953, as compared with the same period in 1952. It was a contest between all theatres in the circuit, and when the final results were announced a few days ago the Winchester Theatre had increased its business by 26.2 per cent. The winner was the Roxy Theatre at Chesley with 31%, while the Roxy Theatre at Careton Place came third with 25%. Mrs. Arthur Knapp, manager of the Winchester Theatre, and her husband, who is the projectionist, have been highly commended by the management of National Theatre Services for their efforts to keep the local theatre operating at such a high point of efficiency and for the results achieved during the recent contest. An extra week's holidays with pay, or the equivalent in cash, is their reward. The Winchester Theatre, erected about four years ago by Mr. Walter MacDonald, has been gradually growing in popularity with a steady increase being noted in its patronage. It was purchased by National Theatre Services a little over two years ago. Mr. Knapp has been the theatre's projectionist from its beginning.

When asked to what he attributed the theatre's increase in attendance and revenue, Mr. Knapp said, in his opinion, it was due to the showing of a good line of films and aconcentrated program of advertising without which no business can succeed. Mr. Knapp also announced that a 3-Dimension Film will be shown in The Winchester during the week of May 25th to 30th. This is the first time a 3-Dimension Film has been screened outside the larger centres, and serves to indicate just how up-to-date a small town theatre can be.

W. H. S. NEWS NOTES

(By Winnie Deeks)

On Wednesday evening of last week W. H. S. had its final party of the year. Cliff. Wilkes and his orchestra supplied music for both round and square dancing. During intermission the students were entertained by Doreen Cross, Mr. Potvin and Don. Woods. Doreen sang two songs, which are high on the hit parade, "Mister Tap-toe," and "Your Cheatin' Heart." Mr. Potvin played a very beautiful and appropriate selection, "Le Claire de Luxe." The ever-popular "Nola" was played by Don. Woods. The students enjoyed these musical selections immensely.

Winners of the various dances were: Spot Dance, Erma Holmes and Murray Shane; Colour Dance, Eva Grace Riddell and Buddy Raistrick; Tag Dance, Doris McRoberts and George Holmes.

Our parties this year have been very successful, thanks to the co-operation of the many who aided in any way.

BORN

At the Brockville General Hospital on Monday, April 27th, 1953, to Mr. and Mrs. Kenneth Kirkby, of Iroquois, a son.

BORN

On Saturday, April 25th, 1953, to Mr. and Mrs. George M. Albanese (nee Phyllis Reveler), of 294 Hellem's Ave., Welland, Ont., a son—Michael Reveler.

Coming Events

MUSIC CONCERT

Highlights of the Russell Music Festival, consisting of Ladies' and Men's Choruses, Quartettes, Trios, Solos and Instrumental Numbers, under auspices of the United Church Choir, will be presented on Monday, May 11th, at 8.00 p.m, in the United Church, Winchester, Adults 50c, Students and Children, 25c. 50c

PUBLIC SPEAKING CONTEST

The Women's Institute of South Mountain is sponsoring a Public Speaking Contest, open to pupils of Mountain Township, to be held in the I.O.O.F. Hall, on Monday, May 11, at 8.00 o'clock. Everybody welcome. Silver Collection. 50c

NURSES' ASSOCIATION TO MEET HERE

District No. 8, Registered Nurses' Association of Ontario, will meet in the United Church Sunday School Hall, Winchester. on May 9th. 1953, at 2.30 p.m. A splendid programme has been arranged. All Graduate Nurses are invited. Refreshments will be served at the Hospital after the meeting.

LEGION AUXILIARY TO SPONSOR PLASTIC DEMONSTRATION

All ladies of Winchester and district are cordially invited to the Legion Club Rooms on Thursday evening, May 7th, at 8.00 p.m., for an interesting Plastic Demonstration. The demonsrtation is sponsored by the Ladies' Auxiliary of the Winchester Post.

WINCHESTER THEATRE NEWS

The feature attraction to-night is "The Pony Soldier," a name given the North West Mounted Police by the Cree Indians. This is an excellent Canadian feature dated at the time of the Custer massacre. One to two hundred Mounties kept the Canadian Crees from rising in open warfare in sympathy with the Sioux of the United States. It was the Indians' faith in the Mounties' word and honour that made this possible. This picture in glorious Technicolor will be admired by many.

Ma and Pa Kettle take their Vacation in Winchester all next week. They will draw large, well-pleased crowds as usual. This feature is very new and has received much praise elsewhere.

RECENT BIRTHS AT THE DISTRICT MEMORIAL HOSPITAL

On Thursday, April 30th, 1953, to Mr. and Mrs. Aurilien Cayer, R. R. 3, Chesterville, a daughter.

* * * *

On Thursday, April 30th, 1953, to Mr. and Mrs. Gordon Billings, of Winchester, a daughter.

* * * *

On Friday, May 1st, 1953, to Mr. and Mrs. Earle McMillan, of Chesterville, R. R. 1, a daughter.

* * * *

On Friday, May 1st, 1953, to Mr. and Mrs. Max Hessing, of Spencerville, R. R. 2, a daughter.

* * * *

On Friday, May 1st, 1953, to Mr. and Mrs. Florian Lalonde, of Crysler, a daughter.

* * * *

On Monday, May 4th, 1953, to Mr. and Mrs. Ralph Beehler, of Crysler, R. R. 2, a daughter.

* * * *

On Monday, May 4th, 1953, to Mr. and Mrs. Charles Anderson, of Winchester, a son.

* * * *

On Tuesday, May 5th, 1953, to Mr. and Mrs. William J. Walker, of Domville, a daughter.

PUBLIC SCHOOL NEWS

Grades 7 and 8 have just completed a very successful project in salesmanship. During the last two weeks they have sold magazine subscriptions to the value of $226.40. In addition to some twenty-eight prizes earned, the project has netted the boys and girls a profit of about $80.00. This sum, we hope, will finance an educational trip to Ottawa before the end of the school year. The project was carried out under the McLean Hunter Educational Plan.

The Annual Tag Day for the Society for the Prevention of Cruelty to Animals, carried out Saturday, May 2nd, in Winchester, was a decided success. The total amount collected was $54.31. Seven boys and girls of Grades 7 and 8 worked all day on the job.

For the success of both of these projects, we want to express our thanks to the people of Winchester.

J. H. Potter, Principal.

Weekly Farm Report For The County of Dundas

Cool, wet weather continues to prevail, with very little field work being done as yet, except on some of the higher regions of the County. Pastures and new seedings need warmth and sunshine in order to begin growth. Orchardists are handicapped, somewhat, in their spraying, due to very soft ground. Trees wintered well and there is no damage, of any account, reported, from mice and rabbits. A delayed Dormant spray is being applied by most growers at the present time.

Live stock, particularly milch cows, are all stabled as yet and will be until the weather improves. Cheese factories are running to capacity as more milk has been diverted from Condenseries. Cattle buyers have been a little more active in the County this week but prices are far from encouraging. Swinemen are encouraged by the recent strengthening of the hog market, but should be cautioned about rushing back into the pig business. Favourable hog prices are not likely to last past September.

The Chesterville Tractor Club was organized this week with 25 members joining the club. Officers for this Club elected for the year are: President, Gerald Fawcett, Winchester; vice president, Newman Smith, Crysler; secretary-treasurer, Malcolm Arbuthnot, Russell. The Club Leader is Carmen Swerdfeger of Morewood. Other 4-H Clubs being organized in the near future are the Dundas Grain Club, which is holding its organization meeting at the Hallville Contiuation School on May 7th; Chesterville Poultry Club in the Public Library, Chesterville, May 11th; the Mountain Junior and Senior Calf Clubs and Mountain Swine Club in South Mountain High School on May 12th; the Chesterville Calf Club in the Chesterville High School on May 13th.

OBITUARY

FUNERAL OF THE LATE ALBERT E. DERBY

The funeral of the late Mr. Albert E. Derby was held from the Vice & Craig Funeral Home to the Winchester Wesleyan Methodist Church last Wednesday afternoon. Rev. H. Kielty conducted the service, assisted by Rev. L. McCorriston, of Newington, Ontario. A duet, "Lights Of Home," was sung by Mrs. Albert Crawford and Mrs. Sheldon Robinson, accompanied by Mrs. Arthur Summers.

Interment was made in Maple Ridge Cemetery. The pall-bearers were Messrs. Clarence Holmes, Jerry Summers, Raymond Summers, Clifford Francis, Harlan Helmer and Colbourn Helmer.

Pillow—The Family.

Casket Corsage—The Grandchildren.

Spray—Mr. and Mrs. Ralph Derby and Ian.

Other Floral Tributes—Mrs. Russell Derby and Coleen, Mr. and Mrs. Chester Shea, Mr. and Mrs. Wilfred Hatton, Mr. and Mrs. Lyle Derby, Mr. and Mrs. Hubert Derby, Mr. Oliver Derby. Mr. and Mrs. Barton Derby and Elsie, Mr. and Mrs. Ian Reid, Burnett and Barbara Derby; Mr. Stanley Brownell, Mrs. E. Disher, Mrs. C. Fetterly, Mrs. C. Loucks, Mr. and Mrs. Wesley Presley and Grace, Mrs. Thos. Wylie, Mr. and Mrs. Randall Wylie, Mr. and Mrs. Orvil Guy, Mrs. Lota Hutt, Mrs. S. W. Blanchard, Mr. and Mrs. Norman Rae, Lyle and Billy, The Hutchinson Family, Mrs. John Helmer, Mr. Thos. McAuley and family, Misses Maude Edgerton, Olive Hughes and Mrs. D. Craig, Pupils of Mulloy School, Mountain Township School Area, Neighbours and Friends of the South Group, Mountain Station; Board of Education, Sault Ste. Marie; Board of King's Daughters' Guild; Office Staff and Girls in residence at King's Daughters; Brockville Wesleyan Methodist Church; Winchester Wesleyan Methodist Church; Mr. and Mrs. O. Lemieux, Mr. and Mrs. Bud Ducharmes, Mrs. McNutt, Mr. and Mrs. C. Mason, Dr. W. A. Sherwood, Mrs. Annie Summers, Mr. and Mrs. Roy Fawcett, Mr. and Mrs. Howard Fetterly, Mr. and Mrs. Ken. Summers, Mr. and Mrs. Ralph MacPherson, Mr. and Mrs. Wm. Armstrong, Mr. and Mrs. Colbourn Helmer, Mr. and Mrs. Wm. Helmer, Mr. and Mrs. Clifford Francis, Mr. and Mrs. Frank Cross, Mr. and Mrs. Irwin Cross and Doreen, Mr. and Mrs. Gerald Cross, Mr. and Mrs. Ronald Fulton and Donna, Mr. George Smith and Doris, Mrs. Sam Fulton and Drury, Mrs. Allen Ball, Mr. D. G. Hutt, Mr. and Mrs. Aura Hutt, Mr. Bert Fulton, Miss Frances Merkley, Mr. and Mrs. David Allison, Mr. John Allison and Douglas, Mr. and Mrs. Fred Fawcett, Mr. and Mrs. Sherman Ball, Mr. and Mrs. F. Erle Helmer, Mr. and Mrs. George Parish, Mr. and Mrs. H. S. Carkner, Mrs. Clarence Helmer and family, Mr. and Mrs. Hector Belanger, Mr. and Mrs. Fred Helmer, Mr. and Mrs. Ewart Carkner, Mr. and Mrs. O. Grey and Lloyd, Mr. and Mrs. E. Morris, Mr. and Mrs. Ross Young, Mr. and Mrs. Percy Douglas, Mrs. Weegar.

THE LATE JEREMIAH PRESLEY

Mr. Jeremiah Presley, a former resident of the Melvin Settlement, passed away at the Brockville General Hospital on Saturday, in his 84th year. He had been confined to hospital for ten days prior to his death, during which time he underwent a major operation.

Born at Pendleton, Ont., deceased was a son of the late Samuel Presley and his wife, Mary Storey. As a young man he was employed by the C. N. R. and for several years was Station Agent at Casselman, Ont. In 1936 he decided to take up farming and, with his family, settled on a farm in the Melvin Settlement, where he remained until eight years ago, when he retired and took up residence in the Village of Newington. In religion he was a Presbyterian.

The late Mr. Presley is survived by his wife, the former Martha Baker, whom he married 55 years ago; one brother, Dan. Presley, who resides in the United States; six sons, Lyle, of Nanton, Alta.; Willard and Ernest, of Newington; Clarence, of Winchester; Clinton, of Brockville, and Earl, of Russell; two daughters, Mrs. Johnston Stewart (Mabe), of Massena, N. Y., and Mrs. Bernice Ouderkirk (Myrtle) of Crysler. Another daughter, Mrs. Frank Carruthers (Nelda), predeceased her father several years ago.

The funeral was held on Monday afternoon from the residence to Newington United Church, where service was conducted by the pastor, Rev. Mr. Smith, assisted by Rev. Mr. McCorriston, of Newington Wesleyan Methodist Church. A solo, "In The Garden," was sung by Mr. Willis Waldorf, with Mr. R. Teddick presiding at the organ. The congregational hymns were "Abide With Me" and "Rock Of Ages."

Following the service, interment was made at Hillcrest Cemetery. The pall-bearers were: Messrs. John Rutley, Kenneth Snetsinger, Gordon McGregor, Melvin Duff, Josh. Rupert and Willard Wurley.

The many beautiful floral tributes were evidence of the high esteem and respect in which the late Mr. Presley was held by a wide circle of friends.

FORMER RECTOR MOVING TO NEW CHARGE

Rev. Leon B. G. Adams, B.A., Rector of St. Luke's Episcopal Church, Whitewater, Wisconsin, in the diocese of Milwaukee, has announced his resignation and has accepted the Rectorship of St. James' Church, Dundee, Illinois, in the diocese of Chicago, effective July 15th, 1953.

Father Adams formerly served for 10 years in the diocese of Ottawa at Smiths Falls and Combermere. From November 1947 to January 1951 he was Incumbent of Winchester, Chesterville and South Mountain. Father Adams is married to the former Miss Gladys Mallard, Reg. N., of Smiths Falls. They have two daughters, Sylvia Mary, aged 7, and Angela Ellizabeth, 3½ years old. They moved to the United States in January, 1951.

Municipal Council Postpones Setting of 1953 Tax Rate

Delays in receiving certain estimates necessary in compiling an accurate 1953 budget, have forced the Municipal Council to postpone the announcement of the 1953 mill rate until later on this month, or possibly until early in June at the next regular session of Council. This was made known at the May meeting of Winchester Municipal Government, held Monday evening in the Council Chambers.

C. R. Robinson, village clerk and treasurer, informed the Press on Tuesday morning that estimates concerning the costs of repairing the town streets and the town hall had, as yet, not been received, forcing the delay in the setting of the mill rate. As soon as these figures are presented to Council, the 1953 rate, which will determine the increase or decrease in taxes, will be publicized.

Decision to repair the brick work and to renovate the clerk's office was reached, and the clerk was instructed to arrange for the necessary materials in patching local streets.

Further to the remodelling of the chemical truck, members of Council and the Fire Department were on hand to witness demonstrations by various pumpers, on the Public School campus this week. Three different auxiliary pumpers were seen in action, and after much consultation re the adaptability of each pumper to the chemical truck, one unit will be purchased with suction pipe and steamer from Hickey and Sons.

Mr. John O'Neil waited on Council to discuss the present drainage situation existing on Clarence Street. Council will investigate. In answer to complaints received from Church Street residents, the trees on that street will be inspected to see whether thinning or removal is necessary.

A building permit was issued to Sherman Christie for the erection of an addition to his present residence on Main Street.

Village accounts came to $619.91 and Hydro bills totalled $7,126.23. Reeve Walter Moffat presided at the meeting, which was attended by Councillors George Elliott, Howard Fettery, Max Boyd and John Rennison; Clerk-Treasurer C. R. Robinson, Constable G. B. Raistrick and Town Foreman Henry Lennox.

Dundas-Grenville Presbyterial Met In Brinston Church

Brinston Church was the scene of a large gathering on April 22nd when Dundas-Grenville Presbyterial of the Woman's Missionary Society of the United Church of Canada met for its 27th annual meeting.

The president, Mrs. Herbert VanAllen, presided over the morning and afternoon sessions, while Mrs. Roy Leizert, the newly-elected president for 1953-54 occupied the chair for the evening session.

The devotional periods, conducted by Mrs. VanAllen, Mrs. Milne and Mrs. Brook Hanes, were on the themes, "The Bible in my Life, in the Home and in the Nation." This was further emphasized in a panel discussion during the morning on the same subject.

Greetings were brought to the meeting by Mrs. Collins, from Angola, Africa, by Mrs. W. A. Hanson from the local church, by Rev. W. E. Wright from the Presbytery, and from Mrs. Wm. Yeudall from Conference Branch.

The reports of departments were encouraging, a small increase in the number of younger groups noted. The treasurer's report was especially satisfying, showing the allocation of $11,000 met and an increase of $661.29, bringing the total up to $11,661.29. Five hundred dollars was devoted to building advance.

The Literature table was vividly brought to the members' attention by Mrs. Milne in two short book reviews, and the study for next year was announced. An important announcement was the date for the School for Leaders—August 17th to 21st, and members were urged to attend.

The address of the president, Mrs. VanAllen, carried out the theme of "Enlistment," under the headings, The Need, The Method, and The Goal. She urged all to enlist all of their powers to accomplish the world mission of the church.

Mrs. G. Carlyle led a beautiful service of "In Memoriam" for members who, during the year, had gone on to higher service. A solo by Mrs. Kelso added much to this service.

Others who contributed special music to the meeting were: Rev. Fred Rice, Mrs. O. Bailey, Rev. Mr. Simmons, and six members of the Brinston Mission Band, singing "The World Children For Jesus."

The report of the nominating committee was given by Mrs. Eldon Fennell, and the following slate of officers installed by Mrs. Yeudall;

Hon. president, Mrs. J. I. Murdock, Iroquois; past president, Mrs. H. VanAllen, Iroquois; president, Mrs. Roy Leizert, Cardinal, R. R. 1; vice president, Mrs. W. E. Wright, South Mountain; Sectional vice presidents, Miss Ethel Earl, Merrickville; Mrs. R. Mitchell, Chesterville; Mrs. J. L. Milne, Mountain; Mrs. Arnold Goodin, Spencerville; Recording secretary, Mrs. Gordon Mulholland, South Mountain; Corresponding secretary, Mrs. Wm. Smith, Cardinal, R. R. 1; Treasurer, Mrs. G. A. Adamson, Spencerville.

Nominating Committee — Mrs. W. S. L. Merrill, Morrisburg; Mrs. W. H. Baugh, Mountain; Mrs. Acil Hanson, Brinston; Mrs. C. G. Johnston, Kemptville; Mrs. Clarence Thompson, Winchester Springs; Mrs. G. McPherson, Elma.

Finance Committee — Mrs. Byron Newman, Spencerville; Mrs. G. A. Adamson, Spencerville; Mrs. G. Walter, Vancamp; Mrs. H. Wilson, Cardinal; Mrs. Stanley Wallace, Spencerville.

Auditor—Mrs. Harold Smail, Spencerville.

Secretaries of Departments—Christian Stewardship and Finance, Mrs. Byron Newman, Spencerville; Mission Circle, Mrs. Eldon Fennell, Winchester; Affiliated C. G. I. T., Mrs. Wm. Johansen, Prescott; Baby Bands, Mrs. Hugh Adams, Prescott, R. R. 3; Mission Bands, Mrs. T. D. Ross, Chesterville; Associate Members, Mrs. Floyd Riddell, Spencerville; Supply Secretary, Mrs. Cecil McIntosh, Winchester Springs; Assistant, Mrs. Frank Gilroy, South Mountain; Community Friendship, Mrs. W. H. Baugh, Mountain, R. R. 2; Literature and Press, Mrs. M. D. Fetterly, Iroquois;

(Continued on Page 3)

HESS—BLANCHARD

The marriage is announced of Miss Katherine Anne Blanchard, Guelph, daughter of Mr. and Mrs. Joseph A. Blanchard, of St. George, Newfoundland, and Mr. Darcy Hess, of Kitchener, son of Mr. and Mrs. Harold Hess, of R. R. 4, Winchester, in Knox Presbyterian Church, Waterloo, Ont., on Saturday, April 25th.

TREAT FOR MUSIC LOVERS AT THE UNITED CHURCH THIS MONDAY EVENING

Winchester and district music lovers and anyone who can appreciate a good song for that matter, are in for a rare treat this Monday evening at the Winchester United Church when the highlights and winners of the Russell Music Festival, held two weeks ago, will be featured in a top-flight Musical Concert.

Choice singers and pianists will be highlighted in the concert which is being presented through the auspices of Winchester United Church Choir. It looks like a grand evening of entertainment. Tickets are now on sale and may be purchased from any member of the United Church Junior Choir or by contacting Mrs. Howard Fetterly or Mrs. Harold Lannin.

Rev. H. Kielty Re-elected President W. M. Conference

Rev. H. Kielty, pastor of the Wesleyan Methodist Church here, was re-elected president of the Canada Conference of the Wesleyan Methodist Church for another year at the opening session of the Conference, held at Shawville, Que. He is a former minister of the Shawville Wesleyan Church. where he served for about five years until his transfer to Winchester.

Other officers elected at the same time were Rev. S. A. Spearman, of Belleville, as vice president; Rev. W. R. Shanerhorn, of Brockville, as secretary, and Rev. J. H. Weaver, of Cornwall, as treasurer.

The Conference was attended by about 75 ministers and delegates, representing every church in the district.

CHARLES ANDERSON ELECTED E.O.S.A. PRESIDENT AGAIN

Charles Anderson, of Ottawa, was re-elected president of the Eastern Ontario Softball Association at the annual meeting held on Sunday in Cornwall. Other officers are: Vice presidents, D. Graham, Stittsville; Irwin Crites, Cornwall; M. Davidson, Brockville, and Larry O'Dair, Cornwall; secretary-treas., Larry Romhild, Ottawa.

Eighteen were in attendance at the session in King George Hotel. Places represented were Cornwall, Brockville, Stittsville and Ottawa.

No rule changes were made. It was decided, however, that the Association would forego a 10 per cent. share of all playdown games.

White Swans Sighted On The Nation River

For the first time in many years, the white swan has been reported as seen on the waters of the Nation river near Cass Bridge. Mr. Winterfield Froats, of Nation Valley, saw two birds east of Cass Bridge last week. They took to the air shortly after he approached them. A mature swan has a wing spread of nearly seven feet and weighs approximately 20 pounds and is three feet in height.

Their migration flight pattern usually takes them well to the west of Eastern Ontario. They are nearly pure white with a grey neck, intensely black beak and feet. The birds are under complete protection at all times with no open season on them.

WINCHESTER TOWNSHIP COUNCIL MET HERE ON MONDAY

The regular meeting of Winchester Township Council was held in the Town Hall, Winchester, on Monday, May 4th, with all the members present. The reeve, Mr. E. B. McMillan, was in the chair. The minutes of the last regular and special meetings were adopted as read and signed by the reeve.

By-law No. 825, a by-law setting the following rates of taxation for 1953, was finally passed, signed and sealed: County rate, 11.1 mills; Township rate, 9.5 mills; County rate for High Schools, 7.5 mills; General School rate, 5.2 mills; Relief, Charity and Hospitalization, 0.5 mills; and the various High, Public and Separate Schools as determined by the Trustee Boards concerned.

By-law No. 826, a by-law to attach S. S. No. 12 to the Winchester Township School Area, was finally passed, signed and sealed, same to become effective on and after December 25, 1953.

Tenders were opened for crushing and delivering on the roads in the Township of Winchester, 7000 cu. yds. of gravel to pass through a 1-inch screen or less, and 4000 cu. yds. of gravel to pass through a 3-inch screen or less. The tender was awarded to Mr. E. L. Blair, at $1.07 for the 1 inch, and $1.00 per yd. for the 3-inch, delivered within a radius of five miles, and 7c per yd. per mile over that distance.

The Engineer's report on the Curran Municipal Drain was read and same was held over for further consideration.

The following accounts were passed and paid: Roads & Bridges, $2515.23; Relief and Charity, $50.87; Fox Bounty, $39.00; Miscellaneous, $63.23.

Council adjourned to meet in Chesterville on Monday, June 1st, at 10.30 a.m.

$40,000 OSGOODE FIRE DESTROYS 31 HEAD OF CATTLE

Fire of unknown origin, breaking out at 12.15 p.m. last Wednesday, destroyed the large barn of Michael Bouris, killing 31 head of pure bred Holstein cattle. The loss was estimated at $40,000.

The barn is one mile west of Osgoode on the River Road. A small number of young cattle were saved.

The Osgoode fire department responded to the call and was able to prevent the flames from spreading to Mr. Bouris' home and the home of Henry Reid, employed by Mr. Bouris.

Mr. Bouris is well known in Ottawa, having been one of the proprietors of the Connaught Restaurant during the wartime years.

Challies Promises Support To W. S. Cheese Factory

Enraged over an announcement last week by Frank Robinson, chief cheese inspector, of Kemptville, that their cheese factory, in complying with Department of Health regulations, would have to be closed down, six delegates, headed by factory-owner Cecil McIntosh, and representing all the patrons, met with the Hon. George H. Challies, M.L.A. for Grenville-Dundas, at Morrisburg on Monday evening, who promised the delegates his support in an effort to have the shut-down order on the Winchester Springs cheese factory lifted immediately.

Mr. Challies told the delegates that he considered the action, which was the result of Provincial Dept. of Health regulations, "fairly unreasonable." He also told delegates that he would do everything in his power to prevent the closing, which has been set for May 15th.

High Rating

The Winchester Springs Cheese Factory, one of the oldest and most widely known of all Eastern Ontario factories, is also one of the highest rated rural factories in the province, having received a 98.5 per cent. rating in 1952. The factory owner, Mr. Cecil McIntosh, is a long respected resident of Winchester Springs, and is well known as one of the better "cheese makers" in that industry. He admitted that the factory building was fairly old, and intimated that certain unfavourable conditions might exist, but he said none of the present conditions were detrimental to the production of good and clean cheese. An inspection of the premises, which are kept spotless at all times, proves difficult for patrons to understand why the factory has been ordered shut-down by Dept. of Health regulations.

Patrons are to-day patiently awaiting the next move, which is expected to come from Toronto.

Rink Improvements Planned By Directors

At a meeting of the directors on Monday evening, plans were made to proceed at once to have an Asphalt bottom placed in the Winchester Arena and to make some necessary improvements to the building. The contract for laying the Asphalt has been let to The Dibblee Construction Company, of Ottawa, whose equipment is at present being set up near Finch.

A report on the sale of shares, conducted last Autumn, was given by the treasurer, Mr. H. L. Flora. This indicated that a total of 613 new shares had been purchased or pledged for. $3,283.00 was received in cash payments, $132.00 in straight donations, and $2,837.00 in pledges. Of the latter, there is bound to be some defaults.

Just how extensive the program of repairs to the rink will be, will depend largely on how much cash is made available to finance the project. At the present time there is not nearly enough money to meet the expenditures of all the repair work that is necessary, but the Board will do its best to make every penny count.

NATIONAL HOSPITAL DAY MAY 12

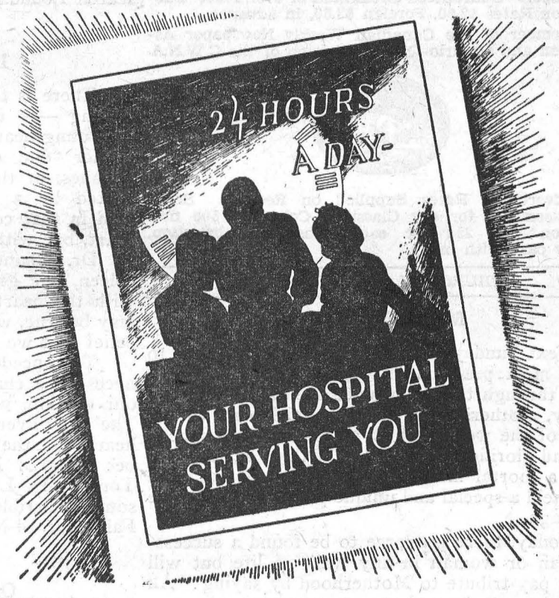

Over 500 Attend Softball Club's Annual Dance

The Annual Dance, sponsored by the Winchester Royals Softball Club, and held in Paul's Hall, Williamsburg, last Wednesday evening, was an outstanding success, with over 500 people in attendance. Music for the occasion was provided by Don. Morrell's Orchestra.

During the evening, a draw was held for three prizes. The winners were: 1st, Felix Lamoureux, Winchester; 2nd, Donald Findlay, R. R. 3, Winchester; 3rd, Pte. L. A. Bailey, Valcartier, Que.

Winner of the door prize was Irwin Merkley. The ticket was drawn by Mrs. I. Marcellus, of Chesterville.

The management of the Royals Softball Club wishes to express its appreciation to all who, in any way, contributed to the success of the dance.

The 7th Column

Next Sunday is Mother's Day, so make sure that Mother is given some special attention on that day—she is deserving of every favour you can do for her and every tribute you can pay her.

Only One Mother

Hundreds of stars in the pretty sky,
Hundreds of shells on the shore together,
Hundreds of birds that go singing by,
Hundreds of bees in the sunny weather;
Hundreds of dewdrops to greet the dawn,
Hundreds of lambs in the purple clover,
Hundreds of butterflies on the lawn,
But only ONE Mother the wide world over.

—George Cooper.

* * * *

Winchester has often been referred to as "The Holy City." We wouldn't care to argue whether or not our village is worthy of that title, but we can say without reservations of any kind that right now Winchester has "Holey Streets."

* * * *

"What have I done?" asked the woman driver as the policeman waved her over to the curb.

"Why, lady, you were travelling sixty miles an hour!" advised the officer.

"I couldn't have been; I haven't even been gone an hour yet!" was the reply.

* * * *

Last week the Ottawa Citizen observed its 110th Anniversary, and in commemoration of the event, and to celebrate the opening of its new modern building, it published a 160-page edition. It was a splendid effort, and, in our humble opinion, was the finest "special" edition ever published by any newspaper in Canada. We congratulate the Citizen on its 110 years of outstanding service to the City of Ottawa and district, and trust that the next 110 years will be marked with even greater progress for this great family newspaper, published in the heart of Canada's Capital.

* * * *

Nine Maxims To Think About!

1. You cannot bring about prosperity by discouraging thrift.
2. You cannot strengthen the weak by weakening the strong.
3. You cannot help the wage earner by pulling down the wage payer.
4. You cannot further the brotherhood of man by encouraging class hatred.
5. You cannot help the poor by discouraging the rich.
6. You cannot establish sound security on borrowed money.
7. You cannot keep out of trouble

(Continued on Page 2)

"THE WINCHESTER PRESS"

W. F. WORKMAN, Editor & Publisher.

"Authorized as Second Class Mail, Post Office Department, Ottawa."

AN INDEPENDENT NEWSPAPER

Devoted to the interests of Winchester and surrounding districts. Published on Wednesday afternoon and dated Thursday. Established in the year 1888, the Press is Dundas County's Largest and Leading Weekly Newspaper. Guaranteed circulation of over 1700. Subscription Rates $2.50, Foreign $3.50, in advance.

Member of the Canadian Weekly Newspaper Association and Ontario-Quebec Division of the C.W.N.A.

Advertising Rates Supplied on Request. Small Advertisements for our Classified Columns: 50c first insertion and 25c for each subsequent insertion, strictly cash with order.

THURSDAY, MAY 7th, 1953.

MOTHER'S DAY

Next Sunday, our hearts go out in tribute to God's most precious gift to man—Mother. All down through the years since the dawn of Christianity, mothers have held a special place in the heart of the world. With all motherhood sanctified and glorified through the birth of our Saviour from a mortal mother, the mothers of our race have held a special and unique place in the scheme of things.

Today, there is scarce to be found a successful man or woman in any walk of life but will gladly pay tribute to Motherhood by saying: "All that I have and am, I owe to my mother."

Too often, perhaps, we wait too long to give expression to our appreciation of Mother. Oh, how much better it would be for us to make life easier for her here and now give her flowers while she can still enjoy them, and say occasionally, "Mother, we appreciate all the wonderful things you have done for us," than to wait till too late and cover her bier with flowers and tell all the world what a fine mother we had.

Although every day should be Mother's Day in our hearts, it is well that one day has been set apart to pay special tribute to her. Too often in the rush of everyday living, in the struggle to make money, we let our thoughts of mother get pushed to one side, and we say, "I must do something fine for mother—some day," and then the impulse is forgotten, and the "some day" comes too late. So, it is a fine thing that once each year, at least, we have a special day set aside to honour Mother and to let our mind and hearts dwell for a little while or what the word Mother means to us and means to the whole world.

And too, let us not just honour Mother on Sunday, and then forget her till the second Sunday of May next year. Let us honour her the whole 365 days, and then when she leaves us to take her place in the celestial world, we will have no vain regrets, nor be tortured by the thoughts of what we might have done.

BUSINESS TAKES UP THE CHALLENGE

There is the beginning in public affairs in Canada of what Kipling would describe as "a whisper down the field" that betokens considerable good to Canada.

Canadian business men are taking an increasing interest in the community good—not just big business men, but little business men—not just the national community, but the local community.

The selfishness that characterized many business men at the turn of the century is now pretty well an obselete attitude. The complexities and interdependence of business to-day have taught the business man that he must give attention to the whole community "canoe" and not limit his concern to only his own paddle.

An example of this new trend is the work of the Ontario Chamber of Commerce. It has recently presented to the Legislature a list of policy statements and resolutions seeking a better community for all—not just for business.

The subjects ranged from health services to Provincial parks, to education, to an antiquities law to prevent vandals from running away with archaeological relics.

Nor were these submissions controlled by either "big business" or big cities. They were, in the main, forthcoming from small towns and small business men. And, because they arose from the grass roots all over Ontario, the Cabinet is considering them gravely, realizing that the voice of the Chamber is not sectional but domestic.

Small wonder that membership in the Ontario Chamber of Commerce—membership comprised of Boards of Trade and Chambers of Commerce throughout the length and breadth of the province—small wonder that this membership doubled during the past year and has now reached the impressive figure of 127.

With Canada going ahead at its present accelerated pace, it is encouraging to note that business people realize that our future must be built on a basis of "what's best for everybody" and that business men are devoting increasing time and effort to make the answers come out right.

A BURNING QUESTION!

Ontario is little more than a year away from government plans to take the problems of alcoholism into the classrooms of 10, 11 and 12-year-old schoolchildren, Hon. Mackinnon Phillips, Ontario Minister of Health, announced recently.

Dr. Phillips said the five-year-old Alcoholism Research foundation, about to open 23 treatment clinics all over the province, has been assured co-operation from the minister of education in the project.

It would involve, he said, showing school boys and girls bottles of beer, wine and hard liquor, and "showing these youngsters the physical properties of the stuff which can wreak ravages in their later lives." The children would also tour the clinics where alcoholism will be treated.

Doctors would do the teaching, he said. He had visited his department's 12 medical districts throughout Ontario, and received enthusiastic responses from hundreds of medical men. Their cry: "We'll give the lectures. You give us the curriculum. There will be no charge."

Education on the evils and ravages of Alcohol in the lower school grades is, no doubt, a step in the right direction, but, until the governments start to "control" the sale of alcohol, the number of alcoholics will continue to increase. What is called "Government Control" today is "Government Sale," and in many cases the Liquor Control Commission is scouting around for new outlets, so that revenue from the sales of alcohol will swell the government treasury. Maybe a good solid program of "Liquor Control" would be as beneficial to the nation as the proposed program to be launched by the Alcoholism Research Foundation.

LOVE, AND—LIVER

There is the old saying that in the Spring a "young —— fancy turns to love," consequently the young heart is supposed to beat faster for his or her "one and only." But, according to Dr. Cabanes, of the United States, and who is supported by a number of distinguished medical men in that country, you do not love with your heart, but with your liver.

Dr. Cabanes claims that "one laughs with the spleen, one grows angry by gall, one loves not with the heart, but with the liver." While this may be true, we feel that we should adhere to the belief that we love with our hearts.

To concede love comes from the liver, would necessitate changes in titles of songs which, in our opinion, would lessen their romantic appeal. The word liver would be substituted for the word heart. So, the titles of some popular songs would be: "Peg of My Liver," "My Liver Pines For You," "My Liver Stood Still," and so on. It sounds horrible, regardless of the effect.—Smiths Falls Record-News.

OPERATION INITIAL

There are so many groups today that are known only by the initials of their title that it is quite easy to become confused, but there is one set of letters that should always be remembered since it is concerned with the health of all peoples of the earth—including ourselves. This is WHO —standing for World Health Organization—an organization with more than 80 member nations which is striving to wipe out killer diseases that take thousands of lives annually in various parts of the word. Allthough we in Canada are no longer victims of bubonic plague, typhus, smallpox or cholera, people in other countries are. Now that we are just over the horizon by air from many of these lands, we are only hours away from epidemics. Of course, we have our quarantine service to protect us, but we will be much safer when our neighbours a few hours away are also safe. By sending help to lands stricken by epidemic diseases, WHO is working towards that end.

CHRISTIAN FAMILY WEEK BEING OBSERVED FROM MAY 10th TO 16th

Across Canada the week May 10th to 16th is being observed as Christian Family Week. Godfearing men and women helped build our country. They grew up in homes where religion had an important place. This week is intended to remind all, and parents in particular, that religion should have a major place in every home.

Commenting on Christian Family Week, Hon. Leslie Frost, Premier of Ontario, says: "The importance of home and family life as a basis for personal happiness and social stability cannot be overstressed, and the Ontario Council of Christian Education is to be commended for and supported in its efforts to make people conscious of it through the observance of Christian Family Week, May 10 to 16.

"Our Governments should not be indifferent to the moral value of the appeal made through Christian Family Week. We give it wholehearted support. People are inclined to say "charity begins at home" to vindicate pursuit of self-interest. Let us remind them that, even more so, happiness and true citizenship begin at home, and upon which the home prospers."

Wholesome family life is the first condition of wholesome National life. Canadian churches recognize this as they celebrate Christian Family Week, May 10-16. Every family is encouraged to play together, pray together and plan together. You are invited to consult your minister about plans for your congregation.

In family life there are no trifles. Everything counts. Being a family means having fun together, as well as shouldering together the serious things like bills, housing troubles and the children's school problems. A sense of humour can soften the blows that are sure to fall. For a family to be able to laugh at the same things is the saving grace.

All good things begin at home. The way we live together in our families is preparation for the way we live together in the world outside. Observe Christian Family Week, May 10 to 16.

Editorial Notes

It is interesting to note the following vital statistics regarding the weekly newspaper and the coming Federal election. In 137 Federal constituencies—about 53 per cent. of the total—the only newspapers published are weeklies. An additional 48 constituencies are served by both weeklies and dailies; whereas in only 66 constituencies, or just one-quarter of the total, the home newspaper may be considered a daily.

In the twelve-month period, June 1, 1951, to June 1, 1952, Canada's population increased by 421,000—from 14,009,000 to 14,430,000, according to D. B. S. estimates. In the six-months period, June 1, 1952 to December 1, 1952, the increase was 194,000, bringing the total to 14,624,000. This slowing down in our rate of population growth is due almost entirely to the smaller number of immigrants in 1952—about 164,000, as against 194,000 for the year 1951.

Another bouquet for the District Memorial Hospital comes from Mrs. Wm. A. Cameron, wife of Mountain Township's Reeve. In a note to the Press, she says: "My family and myself have, at different times, been patients in eight different hospitals, and I can say that the care and services received in the District Memorial Hospital has been equal to any of them." That seems to be the opinion of the majority of patients served by the local hospital, and would indicate that there is no lack of efficiency in its management.

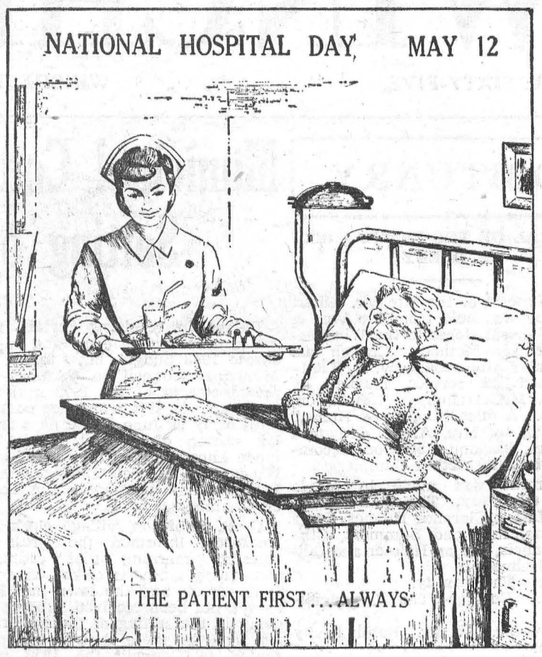

HINTS FOR THE HOME

More Cream

Heat the milk until lukewarm, then chill it, and it will bring more cream to the top.

Mice

Sprinkle cayenne pepper around the places where mice frequent and it will keep them away.

Bedspreads

The bedspreads will not wrinkle during the night if it is folded first in halves, to the middle of the bed,

Whipping Cream

Try adding the white of an egg to cream if it refuses to whip. Chill both the cream and egg thoroughly, and then whip together.

Ash Trays

To remove the uigy cigarette stains on copper ash trays, rub with a cloth dampened with ammonia and then dipped into any household cleanser. Wash in warm suds and then dry well.

Bird Food

Give the bird a little green food every few days. A pinch of rape, bird or mustard seed, if planted in a flower pot, will sprout in a few days and soon grow into plants that are acceptable to birds.

When Basting

Do not knot the end of the thread when basting. Merely start by making two stitches in the same place. This will hold the end of the thread sufficiently and when the bastings are pulled out, there will be no forgotten knot to make holes along the lines of basting.

Water Stains

To remove white water stains from hardwood floors, rinse the spotted area with cold water. Then rub well with a cloth dipped in two cups of clear water in which two tablespoonfuls of spirit of camphor have been added. Next, wipe the area dry and apply floor polish.

Dingy Rugs

If the rug has a dingy, faded look after cleaning it, get a pan of warm water and put a cup of vinegar and a tablespoonful of ammonia into it. Wring a woollen cloth out of the water and wipe the rug all over. Both acid and ammonia have a tendency to restore faded colours.

"Old at 40, 50, 60?" — Man, You're Crazy

Forget your age! Thousands are peppy at 70. Try "pepping up" with Ostrex. Contains tonic for weak, rundown feeling due solely to body's lack of iron which many men and women call "old." Try Ostrex Tonic Tablets for pep, younger feeling, this very day. New "get acquainted" size *only* 60c. For sale at all drug stores everywhere.

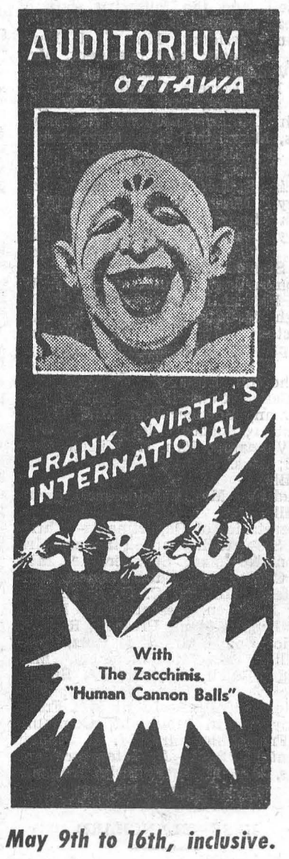

May 9th to 16th, inclusive. Matinees May 9th, 14th & 16th. Popular Prices. Seat Sale at Auditorium and C. W. Lindsay's, Sparks Street Ottawa.

The 7th Column

(Continued from Page 1)

by spending more than you earn.

8. You cannot build character and courage by taking away man's initiative and independence.

9. You cannot help men permanently by doing for them what they could and should do for themselves.

—Abraham Lincoln.

* * * *

"Where's Jones?"

"He isn't in. His wife telephoned him that the baby was asleep, and he's gone home to see what it looks like."

* * * *

"Did your grandfather live to a green old age?"

"I should say so! He was swindled three times after he was seventy."

* * * *

A small boy, visiting New York City for the first time, went in an elevator to the top of the Empire State Building. As he shot past the 62nd floor at breathtaking speed, he gulped, turned to his father and asked, "Daddy, does God know we're coming?"

* * * *

As goes the home, so goes the school and the church and the nation. What we want in the nation we should first of all put in our homes. No matter what they deserve, our children are born into just the type of homes which we make for them. This "we" includes first, the parents, and other mature persons who exercise the strongest influence within the circle of the family. Just another good thought for Christian Family Week, which begins with Mother's Day this Sunday.

* * * *

White Swans have been sighted on the Nation River near Cass Bridge. Too bad they were not the Doves of Peace enroute to Korea.

* * * *

"My hair is falling out," admitted the timid man to the chemist. "Can you recommend something to keep it in?"

"Certainly," replied the obliging chemist. "Here's a cardboard box."

* * * *

The thing that is needed most in this district at the present time is two solid weeks of good warm weather, free from rain. The frequent rains of the past few weeks have left the ploughed fields soaked to a considerable depth and in many instances under several inches of water. It will take at least two weeks of dry weather to put the land in shape for working—and right now most farmers are anxious to get their crops planted.

* * * *

Maintenance Superintendent: "How long have you worked in the garage?"

Mechanic: "Sixty-five years."

Maintenance Superintendent: "How old are you?"

Mechanic: "I'm 40 years old."

Maintenance Superintendent: "How could you work for 65 years when you are only 40 years old?"

Mechanic: "Lots of overtime!"

CAR BUYERS

Before you buy your new or late model Used Car, New Tractor or Farm Equipment, see me about our Low Cost Financing Service. Available for either Dealer or Private Sales. H. S. Carkner, Real Estate and Insurance, Phone 179, Winchester, Ont. 38-No. 4c

JAKE ROSS

All kinds of Poultry wanted at all seasons. Wool wanted. I buy all kinds of Hides.

Phone 81 - - Winchester

DID YOU KNOW

. . . THAT nearly 1 in 25 people who want Life Insurance cannot obtain it because of impaired health? The longer you put off buying adequate Life Insurance, the more you run the risk of being uninsurable. Good health can be lost with startling suddenness.

Take advantage of your present insurability and the lower premium rates in effect at younger ages. Let me discuss Life Insurance with you now.



S. EARL FREELAND, C. L. U.

WINCHESTER, ONTARIO

Phone 292

Representing

THE MANUFACTURERS INSURANCE LIFE COMPANY

100-52

BERRY'S

BIG B BIG

FOR LIVESTOCK AND POULTRY

D. L. BERRY AND SONS

SOUTH MOUNTAIN ONT.

Mother's Day SUGGESTIONS

Gift Wrapped.

QUALITY CHOCOLATES including SMILES 'N CHUCKLES NEILSON'S - GANONGS

And we have another new and exclusive agency for "Rowntree's Famous" BLACK MAGIC and DAIRY BOX In ½-lb., 1 lb. and larger.

A MAGAZINE SUBSCRIPTION

A Box of HASTI-NOTES and a "Rust Craft"

MOTHER'S DAY CARD is a Must!

1896 FLORA'S 1953

WINCHESTER, ONT.

For Quick Results, try a Press Classified Advt.

CANADIAN PACIFIC



Time Table

STANDARD TIME

EASTWARD TRAINS

No. 22—4.55 a.m. Flag stop for Montreal passengers. Daily.

No. 30—8.40 a.m., except Sunday. Stops at all stations.

No. 36—4.44 p.m., except Sunday. Stops at all stations.

WESTWARD TRAINS

No. 21—12.11 a.m. daily. Flag stop for Toronto and West.

No. 35—11.50 a.m. daily, except Sunday. Stops at all stations.

No. 29—7.04 p.m. daily except Sunday. Stops at all stations.

SUNDAY ONLY

Westward Train No. 597—11.17 a.m., Sunday only. Stops at all stations.

Eastward Train No. 598—5.49 p.m., Sunday only. Stops at all stations.

Note—All above times are Standard.

R. D. LEDGERWOOD, Agent.

There's nothing like giving folks what they want



Authorized bottler of Coca-Cola under contract with Coca-Cola Ltd.

CORNWALL BOTTLING WORKS

Cornwall Phone 516.

HARRY JOULE

HEATING and PLUMBING CONTRACTOR

ESTIMATES FREELY GIVEN

St. Lawrence Street, WINCHESTER, ONT. Telephone 295

H. E. SAUNDERS & SONS

INKERMAN, ONTARIO.

The Home of "Wonder Feeds"



WHERE High Quality AND Low Prices Go Hand In Hand.

Phone 13 r 21 South Mountain.

Winchester Motors

St. Lawrence Street, Near C. P. R.

TUDEBAKER CARS · TRUCKS

SALES and SERVICE

Used Cars For Sale

Two 1951 STUDEBAKER Coaches
One 1950 STUDEBAKER Sedan
One 1938 PLYMOUTH Coach
One 1937 NASH Sedan
One 1936 DODGE Sedan
One 1936 CHEVROLET ½-Ton Truck
One 1934 OLDSMOBILE Sedan
One 1929 CHEVROLET Sedan



TRACTORS and FARM MACHINERY

DOUG. ANGUS, Proprietor

PHONE 122 - - Winchester, Ontario.

A DAY IN THE LIFE OF THE QUEEN

Margaret Seville, who knows the private life of the Queen more intimately than most, describes a day in the life of the Monarch for The Star Weekly in May 9 issue. The camera catches the royal children in charming poses, and The Star Weekly prints a page of the pictures in another issue of the Coronation series.

Doughty Motors

WINCHESTER, ONT.

NEW TRACTORS: We have a good supply of New 1953 Tractors on hand for immediate delivery.

USED TRACTORS: Come in and see the two Used Ford Tractors in A-1 Condition at Right Prices.

GOOD USED CARS

- 1951 METEOR, 2-Door
- 1949 CHEVROLET, 4-Door
- 1951 PONTIAC, 4-Door
- 1947 MERCURY, 2-Door
- 1950 PLYMOUTH, 4-Door
- 1947 CHEVROLET, 2-Door
- 1948 3-Ton FORD TRUCK, Chassis and Cab.

Doughty Motors

TELEPHONE 49 - - WINCHESTER

FARM MACHINERY For All Needs

TRACTORS, PLOWS, CULTIVATORS, SPREADERS, DRILLS, WAGONS, CORN PLANTER, SPRAYERS
Everything for Spring Work.

SOME GOOD USED MACHINES:
Tractors. various models; Spreaders, Wagons.
Myers Sprayer. Thresher. Blowers.

Use our Steam Cleaning Service to Clean up your Tractor.

W. C. MacDONALD

MAIN STREET WEST. TELEPHONE 299.
Your COCKSHUTT Dealer - - Winchester, Ont.

FAMILY STYLE ENTERTAINMENT
Winchester
SUMMER POLICY: OPEN 7:00 P.M., CONTINUOUS FROM 7:30
COME AS LATE AS 10 P.M. FOR MAIN FEATURE!

Thursday, Friday, Saturday MAY 7-8-9

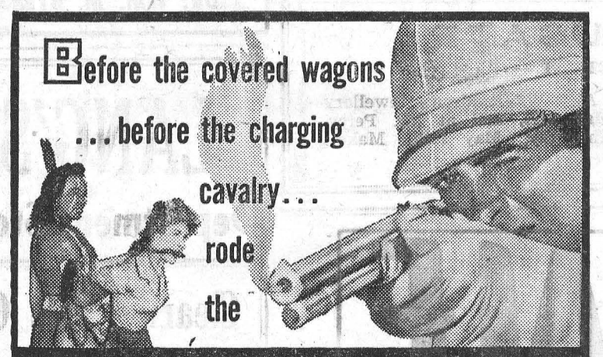

Technicolor 20th CENTURY-FOX
STARRING TYRONE POWER with CAMERON MITCHELL • THOMAS GOMEZ PENNY EDWARDS • Robert Horton
Produced by SAMUEL G. ENGEL Directed by JOSEPH M. NEWMAN Screen Play by JOHN C. HIGGINS

Playing All Next Week - May 11 - 16



DUNDAS-GRENVILLE PRESBYTERIAL HELD AT BRINSTON

(Continued from Page 1)

Missionary Monthly and World Mountain; Christian Citizenship, Mrs. Harold Bennett, Algonquin; Intercessory Prayer, Mrs. W. S. L. Merrill, Morrisburg; Candidate Advisor, Mrs. R. S. Peterson, Williamsburg, R. R. 1. Members without Portfolio, Mrs. A. B. Allison, Winchester, and Mrs. I. S. Cross, Iroquois.

An expression of thanks to all retiring officers was extended by Mrs. Ray Brown, of Inkerman.

Mrs. Wright, in reporting for the Courtesies Committee, thanked all who had contributed to the success of the meetings, including thanks to the ladies who had served the delicious hot dinner at noon and the evening supper.

The highlight of the entire convention was the trip to Afrcia, at least so it seemed to the 400 assembled. Mrs. Ralph Collins, on furlough from Angola, West Africa, in three addresses, brought vividly to her listeners village and home life in her part of Angola, and of the challenge to service it brings to W. M. S. women.

In the morning session her subject was "The African Woman's Food Basket." Not long after sunrise she is to be seen on the path, with her large basket on her head on her way to her field, which may be as far as eight miles distant. In the bottom of her basket on a cluster of green leaves or broken pottery rests her fire, the live coal which must never go out, as well as her short two-handled hoe. Throughout the long, hot day, with her baby strapped to her back, she keeps at her toil until late afternoon, when she returns with the food—the corn and beans and wild plums beautifully arranged in her basket, topped off by a load of firewood and bearing it all on her head. So, said Mrs. Collins, go the Christian workers to fill the empty waiting hearts of the people. The fire of their dedicated lives must never go out, but goes along with them wherever they go. The hoe represents the worker's equipment, his own intelligence, his ability to organize or encourage, or whatever gift he possesses, to help find and feed his spiritual family. As the woman carries all her burden on her head, so the worker carries all his to the head of the church, Christ.

In her afternoon address, Mrs. Collins made her audience participate in the founding of a capital village, and entitled it "Kings and Kingdoms." The history of Africa, she said, was one of crosses. First the cross of divination, which was followed by the cross of conquest and lastly the cross of Christianity.. To found a capital village the witch doctor by divination selects the site, to which the chief comes and plants a luemba tree, found only in capital villages, and the elders in turn each plant a tree. In the heart of the village is to be found the sacred fire of the king, which must be lighted by a woman, and from which each woman brings a live coal to her new home. This must never go out, but, if by mischance it should, then she must return to the source, the king's own sacred fire, for renewal. The fire-laying ceremony includes the etapika, a stick of absolutely perfect smoothness to ensure the smooth running of the deliberations of the council of village elders.

In like manner, said the speaker, do Christ's messengers seek out a place for the new King—Christ—where a people are in need of God. As the capital village must have a tree and water, so, too, does the Christ village, for the church, like a tree, supplies both fire and shade. So too must it be watered with love and patience and devotion. As in the old village, it is the woman who lights the sacred fire, while each brings away a live coal. Often in the church, the woman's love and devotion keeps the fire of faith always aglow, and bears the ember to distant villages where it is needed. As the etapika symbolizes agreeable smooth running council palavers, so tact and understanding must enter into Christian and Church relationships. As there are many who contribute by various rites to the founding of a native capital village, so many must enter into the founding of King Christ's capital and, we at home here in Canada, are an integral part.

At the rally of the younger groups in the evening session, Mrs. Collins first brought warm greetings from the Church of Christ in Angola, then proceeded to show coloured transparencies. Pictures of the country around the mission stations, of Mrs. Collins own immediate family and home in Dondi, of many student groups, of various phases of village life and many of the African pastors and workers, left the audience feeling a much closer and warmer tie with those far-away members of the family of God.

The assembled convention was most grateful to Mrs. Collins for her inspirer and informative addresses, as well as a question and answer period after the supper hour. Mrs. Wright expressed the thanks of those present, and to take back to her African home there was a handsome gift from the Presbyterial and a basket of gifts from the Brinston Mission Band.

A hymn and the Benediction brought to a close a Convention of the Presbyterial which was one of its most succesful in every way.

NEW "LAWN BOY" POWER MOWER

A Rotary Mower Powered by Johnston. Ask for a Free Demonstration. Note the Low Price *$95.00*

Harry's Sport Shop

WINCHESTER, ONT.

For
Contracting of Masonry and General Carpenter Work, See
W. H. WOOD
Phone 612 R 13
MOUNTAIN - - ONTARIO
Free Estimates Given.

BOTTLED GAS

- COOK WITH IT
- HEAT WITH IT

It's Cleaner, Quicker and Economical.

CENTRAL GAS

Distributors of Frontenac BLUE FLAME
Call MORRISBURG 208
24 - HOUR SERVICE

OVER 300 ATTEND ANNUAL TURKEY DINNER OF METCALFE AGRICULTURAL SOCIETY

East Osgoode Community Centre was the scene of the Annual Turkey dinner of the Metcalfe Agricultural Society, held recently, and attended by a crowd of 300 people. Special guests for the occasion were the members of the Ottawa South Kiwanis Club.

Agricultural Society President, C. O. Dow presided during the dinner, and T. Dickson, chairman of the agricultural committee of the Kiwanis, was emcee for the program, which was provided by the Kiwanis Club. Musical numbers were presented also by Dwayne Acres. A feature of the program was an address by the Reeve of Osgoode Township, John Boland.

The senior members of the 4H girls waited on tables, and the banquet itself was prepared by the ladies of the society under the supervision of Mrs. J. D. Cameron, Mrs. F. Dowser, Mrs. S. H. Bishop and Mrs. W. Fisher.

During the course of the evening, the International Harvester Company presented a very entertaining motion picture. Following the program, dancing was enjoyed to the music of Johnny Burke and his band.

The president and directors of the socviety are busy on plans for the fall fair, and already steps are being taken to have the lady directors organized and given authority to conduct their own departments of the fair without the help of the men.

Mr. Dow expressed the hope that the society would co-operate with the local correspondents and attempt to have all future activities of the society published in the various dailies and weeklies.



ALTHOUGH hospitals don't conduct their business in just this manner, we all know that our hospital beds are being used more today than ever before.

This increased use of hospital accommodation is due to several things. One reason is that people have less fear of going to hospital today because they know that our hospitals have the finest facilities and technical "know-how" to restore them to health again. Doctors, too, use hospitals more, because hospitals provide the necessary trained personnel and scientific equipment to treat conditions efficiently and speed their patients' recovery.

Yes, hospitals have expanded their services greatly in recent years, employing an increasing number of technically skilled workers to help doctors reduce suffering and lengthen life. This expansion of service does add to the daily cost of treatment, but think . . . most patients are out of hospital in half the former time making the total bill little more—sometimes less—than a decade ago. And your chances for recovery are so much greater today!



This message on behalf of our hospitals is sponsored as a public service by

The Winchester Press



Now . . . Ford Truck Engineering Introduces New Driverized Cabs

Here's the newest, most advanced idea in truck design . . . *Driverized* Cabs—planned with the driver in mind . . . designed to reduce fatigue, strain and discomfort . . . built to promote greater driving ease and higher efficiency. Check over the all-new driving features . . . *see for yourself* how *Driverized* Design makes Ford Economy Trucks the most comfortable, most efficient trucks on the road—the best trucks to drive *from the driver's point of view!*

NEW VISIBILITY ALL AROUND
New one-piece curved windshield with an increase of more than 50% in glass area gives wide-angle visibility for safer driving. Full-width rear window—over 4 feet wide—and bigger side windows give an increase of 19% in all-round visibility.

NEW COMFORT SEAT
Finest truck seat ever built—over a full 5 feet wide with non-sag springs—provides roomy comfort for three men. New built-in shock snubbers smooth out roughest bumps. Seat adjusts forward and back—seat-back angle also adjustable.

NEW CAB POSITION
New forward positioning of engine and cab over the longer, softer, more flexible front springs gives greatly improved driver comfort.

PLUS THESE NEW FEATURES OF DRIVERIZED CAB DESIGN

- Larger side windows with sills at arm-rest length!
- Wider doors open right out for easier entrance!
- New insulation seals against engine noise, heat and fumes!
- New roto-type door locks . . . quieter, safer, more durable!
- New fully weather-sealed construction . . . dust-tight, fume-tight, water-tight!
- New curved instrument panel with easy-to-read "Cockpit" cluster!
- New heating and ventilating system for added all-weather comfort!
- New push-button door handles . . . easy to operate, more dependable!

NEW STEERING EASE
Shorter wheelbases and wider front treads make all '53 Ford Trucks easier to steer than ever before . . . shorter turning radius . . . more manoeuvrability . . . greater front-end stability.

V8 POWER FOR SMOOTH HANDLING
Famous Ford V-8 engines deliver plenty of lively power for tough hauls . . . give smooth, dependable performance mile after mile.

EFFORTLESS SYNCHRO-SILENT SHIFTING — Synchro-Silent Shifting on all models means much less effort for the driver, smoother operation in traffic. Automatic Transmission* and Overdrive* available in all F-100 Series. (* at extra cost).

Completely NEW for '53
FORD economy TRUCKS
Carry more and carry it farther... FOR EVERY TRUCKING DOLLAR

Ford MONARCH SEE YOUR FORD TRUCK DEALER.

Phone 49 - DOUGHTY MOTORS - Winchester

LOOK FOR THE A-1 SIGN OF VALUE WHEN YOU BUY A USED TRUCK—SEE YOUR FORD TRUCK DEALER

Professional Notices

CASS & CASS
LAW OFFICES
Chesterville, Dial 735. Winchester, Bank of Nova Scotia Block. Phone 11

G. WILLIAM GORRELL
Barrister, Solicitor, Notary Public
Office Phone 36 - Residence 6.
MORRISBURG - Ontario

CLARENCE DEEKS, Electrician.
Consult us for Electrical Work, such as Wiring Buildings, repairing Electrical Appliances, etc. Estimates cheerfully given. Phone 84J, Winchester. 20tfc

FINANCING A CAR?
Before you buy, ask about our Low Cost Financing Service, with comlpete Insurance Coverage.
Wilmott I. Stanley
General Insurance,
Marvelville, Ontario.
Telephone: Metcalfe 41r12. 44-49p

"HOLLYWOOD BEAUTY SALON"
Telephone 292 to-day for your appointment with "Hollywood Beauty Salon," featuring Machine, Machineless, Cold Wave and the new Flexawave Permanents.
Mrs. Louise Freeland
Gladstone Street - Winchester

WINCHESTER BEAUTY NOOK
Jean Wyatt and Florence Helmer
Have your hair cut and shaped. Always have it neat with regular Shampoos and Finger Waves. Open Tuesday and Friday evenings.



Phone 244 - - Winchester

LYALL M. CROWDER
Representative For
Automobile - Fire - Wind, Etc.
MUTUAL LIFE OF CANADA
Auto Financing
Write or telephone 606r41,
South Mountain, Ont.

GRAHAM L. CASSELMAN
CROWN LIFE INSURANCE
GENERAL INSURANCE
Phone 150W3 - Winchester

HOWARD E. BICCUM
and
HAROLD D. POAPST
District Representatives for North American Life Assurance Co.
Also a complete Insurance Service for all lines of Fire and Casualty Insurance, including Hospitalization. Auto Financing and Real Estate also handled. Phone 285, Winchester.

For Cemetery Memorials See
W. J. L. BOYD & SONS
representing
R. M. Best Granite Co., Kingston. Architects and Craftsmen of Civic and private Memorials. Church Memorials of Bronze, Marble and Brass
PHONE 144 WINCHESTER

INSURANCE
FIRE, HAIL, ACCIDENT, LIVE STOCK, AND AUTOMOBILE
Apply to
WALTER MOFFAT, Winchester, Ont

FINANCING - INSURANCE
Automobiles, New Trucks, New Tractors and Farm Equipment.
Financed and Insured. Low Rates.
Howard Biccum - Phone 285.
Winchester, Ont.
49c-1 yr.

CANADIAN LEGION, B.E.S.L.
BRANCH 108, WINCHESTER
Meets second Thursday of each month in Legion Hall, Winchester.
All War Veterans Welcome.
CARL LAUSHWAY, President.
A. M. ALEXANDER, Sec'y.-Treas.

CANADIAN LEGION LADIES' AUXILIARY, B.E.S.L.
Branch 108, Winchester
Meets Third Thursday of each month at 8.00 p.m. in the Legion Hall, Winchester. All eligible women welcome.
Mrs. Gordon Coons, President.
Mrs. Stirling Dawley, Secretary.
44tfc

HENDERSON LODGE, NO. 383
A. F. & A. M., WINCHESTER
Meets in the Masonic Hall, Royal Bank Block, on second Friday of each month at 8 p.m.
Visiting Brethren Welcome.
F. ERLE HELMER, Wor. Master.
DR. W. A. SHERWOOD, Secretary.

WINCHESTER L.O.L. NO. 862
Meets regularly in the Orange Hall, Winchester, at 8 p.m. on the second Monday of each month. Visiting Brethren always welcome.
Gordon Simzer, W.M.
Doug. Johnston, Rec.-Sec'y.

S. EARL FREELAND, C.L.U.
District Representative for the Manufacturers' Life Insurance Company
Special Services offered in connection with Group Pension Plans, Group Insurance,, Estate Analysis, etc.
Telephone 292. - Winchester

FROST WIRE FENCE
7-Strand and 8-Strand
Light and Heavy BARB-WIRE
Westeel Iron Roofing
In All Lengths
12 inch STEEL CULVERTS
R. S. Allison & Sons
Telephone 346J3.
Winchester Springs - - Ont.

Marvelville

Miss Francis Hume, of Kingston, spent the week-end with her parents, Mr. and Mrs. Wm. Hume.

Miss Patsy Dugdale, of North Russell, spent the week-end with her sister, Mrs. Jas. McVey.

Mr. and Mrs. Henry Robinson and Mr. and Mrs. Leslie Robinson spent the week-end with friends in St. Thomas.

Rev.. Glenn Firth, of Saskatoon, is visiting Mr. and Mrs. L. M. Brunton.

Mr. and Mrs. John Robb and son, Jack, of Osgoode, spent Sunday with Mrs. Hill.

Mr. and Mrs. Norman McCormick visited Mr. and Mrs. Jas. Thomas, of Vernon, on Sunday evening.

Mr. Eldon Hay, of Carleton College, Ottawa, is spending the summer with his parents, Mr. and Mrs. George Hay.

F.O. James McCormick, of the R. C. A. F. Station, Greenwood, N. S., called on his relatives in Marvelville recently.

Miss Priscilla Kestland, of Ottawa, spent the week-end with Miss Shirley McCormick.

We regret to report that Miss Eleanor Stearns has been ill.

A concert was held in the church on Thursday evening, put on by the Marvelville competitors in the recent Russel Festival. The performers repeated their best numbers. The concert was sponsored by the Mission Band.

Morewood

Mr. and Mrs. James McMillan and family, of Kemptville, were guests on Sunday of Mr. Wm. Swerdfeger and Lily.

Miss Leah Hough, of Ottawa, were guests on Sunday of Mr. and Mrs. Murray Dillabough.

Miss Margaret Carlyle, of Ottawa, spent the week-end at her home here.

Mr. and Mrs. Mack Hutchinson spent Sunday in Smiths Falls with Master Keith Hutchinson.

Mr. and Mrs. Jack Edgerton, of Ottawa, were guests on Sunday with Mr. and Mrs. J. B. Loughridge.

Mr. and Mrs. Norman McLeod, of Ottawa, spent the week-end with the latter's parents, Mr. and Mrs. Lyle Hunter.

Mr. and Mrs. Charlie Barnes and Billie were week-end guests at the Hunter home.

The many friends of Mrs. A. Dillabough will be sorry to hear that she is a patient in the Winchester Hospital.

Mrs. A. K. MacDonald, of Ormond, spent Sunday afternoon with her mother.

Master Guy Carruthers, of Smiths Falls, is spending some time with his grandparents, Mr. and Mrs. H. Popplewell.

FEED NEWS

LOWER FEED PRICES

The first of the week we were looking at feed and seed prices of a year ago and found present prices quite a lot lower than last year.

Comparing prices of the same week a year ago Bran is down $8.00 a ton, Shorts down $9.00 and Middlings $11.00 a ton.

Oats are down $11.00 a ton and Barley $7.00. Corn is off $10.00 a ton.

Oilcake is down from $5.65 to $4.25, a drop of $28.00 a ton. Gluten Feed is reduced $7.00 and Soybean Meal $25.00.

Alfalfa Seed is about half the price it was last year, from 80 cents a pound to 41 cents this year. Red Clover was 40 cents last year and only 32 cents now. Alslike is down from 62 cents to 42 cents.

Seed potatoes sold last year at $7.25 per 100 lbs., and this year they are $3.00 for the same amount.

All of the above are items which go into cost of production in this area. In figuring cost, it is well to keep in mind the substantial reduction in feed costs in the past few months.

OATS

Oats are extra good value now. Order a ton or two to go on the next delivery.

OILCAKE MEAL

Sherwin-Williams 34% Protein Oilcake Meal—present market lowest it has been for years.

HYDRATED LIME

For whitewashing and cleaning up—in 50-lb. bags—80 cents a bag.

STEEL DRUMS

A few drums in real nice shape—$2.50 each.

Fennell Feed Company
WINCHESTER - - ONT.

Elma

Miss Marian Herriman, R.N., of Belleville, was a recent guest of her parents, Mr. and Mrs. Jas. E. Herriman.

Mrs. Morley McPherson visited Mr. and Mrs. Bert Coons and daughters, at Cornwall, on Saturday.

Rev. R. and Mrs. Blair of Shawbridge, visited Rev. F. E. and Mrs. Rice on Monday.

Mrs. Graham Bell and Carl spent a few days with Mr. and Mrs. Douglas Hough and Debra, at Niagara Falls.

Mr. and Mrs. Jan BeKooy, of Ottawa, spent the week-end with Mr. and Mrs. Harry Carruthers and family.

Congratulations are extended to Mr. and Mrs. Foster Droppo (nee Marlene Beckstead) whose wedding took place in the church here on Wednesday afternoon.

Lieut. Harold and Mrs. Brown and Robert, of Ottawa, were week-end guests of Mr. and Mrs. Melvin Dillabough and Claude.

Mr. Lyle Wells, of Strader Hill, spent some time at the home of his uncle, Mr. Harold Pemberton.

Mr. and Mrs. Hugh Barkley and family were guests of Mr. and Mrs. Graham McPherson and family, on Sunday.

Hulbert

Mrs. Arthur Graham is spending some time with her sister, Mrs. Adam Keyes, of Brinston, who has been ill with the 'flu.

Mrs. Wesley Flegg and Mrs. Keith Flegg and daughters called on Mr. and Mrs. John Gilroy, South Mountain, on Saturday evening.

Mrs. Chris Mellan spent a few days with Mrs. Harold Mellan.

Mr. Donald Mellan has been confined to his bed with the 'flu.

Mr. and Mrs. Cledius Francis and family, of Brockville, spent Sunday with Mrs. Joe Thorpe and Miss Luva Thorpe.

We welcome Mr. and Mrs. Garlough to our community, who have taken up residence on the John Thorpe farm.

Mr. and Mrs. Keith Flegg and girls spent Sunday with Mr. and Mrs. Walter Froom, of Shanly.

The Y. P. U. held their monthly meeting at the home of Mr. and Mrs. Carl Montgomery on Friday evening.

Born at the Winchester Memorial Hospital to Mr. and Mrs. Maynard Montgomery, twin girls.

LUCILLE BALL TELLS "THE STORY OF DESI AND ME"

Enjoy the delightfully daffy and heartwarming love story of Lucille Ball and Desi Arnez. Read "The Story of Desi and Me," telling private adventures of the stars of TV's "I Love Lucy," illustrated with wonderful family photographs, starting in this Sunday's (May 10) issue of The American Weekly with Detroit Sunday Times.

W. C. T. U. MEETING

The regular monthly meeting of the W. C. T. U. was held on Thursday afternoon, April 30th, in the Eaptist Church, with Mrs. Cecil McIntosh presiding in the absence of the president, Mrs. Thos. Keyes.

A hymn was sung, and Mrs. Eldon Fennell read the minutes of the previous meeting, which were approved. Mrs. Cecil McIntosh and Mrs. Eldon Fennel will be delegates to the County Convention to be held in Shanly on Friday, May 8th. Mrs. Arthur Christie conducted the Clip Sheet, entitled "Jury Service for Ontario Women." Mrs. Cecil McIntosh gave a very interesting reading on "Faith," followed by singing "My Faith Looks Up To Thee." The collection was then taken.

The programme committee for the next meeting will be Mrs. A. Christie and Mrs. Adams. The May meeting will be held at the home of Miss Mary A. Empey. Mrs. Adams closed with prayer.

PLANT CHUNKY POTATO PIECES

Don't slice those potato-seed pieces too thin! That's the advice of Bob Keith, CBC's Ontario Gardener.

Talking about potato planting in a recent Sunday morning broadcast, Bob said: "When making the cuts, don't just slither off thin pieces, but cut them in a nice chunky or block shape, from one-and-a-half ounces to two-and-a-half, with one to three eyes. In this way, you'll provide more food and moisture for the development of the young sprout. You see, the sprout has to depend on the food in the piece of potato until the roots get established."

AUCTION SALE!
HOUSEHOLD EFFECTS

I will offer for sale by Public Auction at my residence on St. Lawrence Street, Winchester, just North of Melvin's Service Station, on

SATURDAY, MAY 16th, 1953

Starting at 1.00 p.m. D.S.T., the following:

Desks, Couches, 2 Kitchen Ranges, Oil Burner, Tables, Kitchen Cabinets, Mahogany Dining Room Suite (9 pieces), Book Cases, Lamps, Lawn Furniture, Black Walnut Tea Wagon, Fern Stands, Pictures, Rugs, Mirrors, China, Silverware, Cut Glass, Mahogany Bedroom Suite, Bedroom Furniture, Chesterfields, Linens and Bedding, Lamps, and numerous other valuable pieces of Household Furnishings and Accessories that must be sold.

TERMS—CASH.
J. D. STEWART, Prop.
W. HAROLD LOUGHRAN, Auct.
Ottawa, Ont. 49-51c

SPECIALS

FRIDAY and SATURDAY

MIXED COOKIES	2 lbs. for 52c
48-OZ. GRAPEFRUIT JUICE	29c
SEEDED RAISINS, Pkg.	15c
LIPTON'S TEA BAGS, (32's)	29c
FRUIT COCKTAIL, 15 oz.	45c
NEW CARROTS (3 bunches)	25c
15-OZ. CREAM CORN	10c
SUNKIST ORANGES, 2 Doz.	39c
BULK BLACK TEA	57c lb.
5-LB. TINS CORN SYRUP	75c
McLAREN'S JELLY POWDERS, 3 Pkgs. for	25c
SMOKED COTTAGE ROLL	65c
PORK HOCKS	22c lb.
BONELESS ROAST BEEF OR STEW	47c lb.
LIQUID STARCH—Buy 1, Get 1 Free	
100-LB. SEED POTATOES, (Cobblers)	$2.65
P. E. I. TABLE POTATOES, 75-lb. Bag	$1.79
SHORTENING	2 for 31c

MacPherson & Summers
EAST END MARKET - PHONE 80
COLD STORAGE - Phone 253

AGNES GLASSFORD EVENING AUXILIARY

The April meeting of the Agnes Glassford Evening Auxiliary was held in the S. S. Hall on April 28th with Mrs. Balkwill presiding. Miss C. Anderson reported supply money on hand and asked for more donations for a layette for a bale, to be handed in at the June meeting. The Thank-Offering will be held on Sunday, May 24th. Mrs. C. Cross led in a sing-song.

Mrs. G. Helmer and Miss Betty Anderson conducted the devotions. Mrs. Ledgerwood gave a very interesting chapter from the Study Book, entitled "African Religions, Old and New." Miss Mary Brown rendered a solo, "Lead Me To Calvary."

The special speaker, Mrs. Ross, of Chesterville, gave an inspiring address "On Emmaus Road." The offering was received by Miss Ida Knowland and Miss Clara Anderson, and dedicated by Mrs. Ledgerwood.

The Mizpah Benediction closed the meeting. Contests were conducted by Miss Betty Anderson. Mrs. G. Elliott expressed the thanks of all present to those taking part in the program, and to the committee for the delicious refreshments served.

IN MEMORIAM

Mrs. Alex Ross
(Emily Bow)
May 9th, 1929

ST. MATTHIAS' LADIES' GUILD

Attended by a goodly number of members, the meeting of St. Matthias' Ladies' Guild was held at the home of Mrs. Lennox Jakes on April 29th. The president, Mrs. Ralph MacPherson, opened the meeting with prayer. The minutes of the last meeting were read by Mrs. Fred Gibbons, and Miss Laura Bowen read the treasurer's report. Plans were made to cater to the 100 Club dinner on May 15th.

Several articles for Bazaar work were donated. The next meeting will be held at the home of Mrs. Ross McConnell on June 5th. Mrs. Carryer closed the meeting with prayer.

A contest, "Canadian Towns and Cities," was won by Miss Laura Bowen. Lunch was served, and Mrs. Ken. Summers moved a vote of thanks to the hostess.

MATILDA W. C. T. U.

The April meeting of the Matilda W. C. T. U. was held at the home of Mrs. Gertie Pitt on April 23rd. The meeting was in charge of the president. During the year 1952 $48.10 was raised. $15.00 was sent to the Budget, and $5.50 to the Tidings. There were fifteen members; six meetings and two open meetings were held.

The officers for 1953 are: President, Mrs. R. S. Peterson; 1st vice president, Mrs. Stanley Adams; 2nd vice president, Mrs. C. E. Collison; treasurer, Mrs. W. A. Hanson; recording secretary, Mrs. E. Thompson; corresponding secretary, Miss Florence Roode; pianist, Mrs. C. Coons; L. T. L., Mrs. Percy Ellis; Evangelism and Christian Stewardship, Mrs. H. McQuaig; Flower Mission, Mrs. Ancil Locke; World and Canadian Missions, Mrs. C. E. Collison; Temperance in Sunday Schools, Mrs. Jas. Burden; Press, Miss Florence Roode.

BABY CHICKS

ROCK-LEGHORN CROSS
BARRED ROCKS
NEW HAMP-ROCK CROSS
WHITE LEGHORNS
(2-Year Matings)
CAPON & STARTED CHICKS
Canadian Approved Chicks, bred to lay, from High Producing Flocks. Phone or write for Price List.

ELLIS CHICK HATCHERY
Phone 607r21 - South Mountain

MAY 10th Mother's Day MAY 10th
MOTHER'S DAY CARDS, Good Assortment - 10c
MOTHER'S DAY GIFTS by Yardley, Shulton, Coty's, Toileteries, Fresh Hunt's Chocolates
Nicely Wrapped - $1.25
Phone 34 **J. F. Smith Drug Co. Ltd.** Phone 34
WINCHESTER, ONT.
Your Doctor's Prescription is our best medicine.

H. W. ALGATE
OPTOMETRIST
Will be in attendance at Alex W. Davidson's Jewellery Store, Winchester, on Thursday, May 21st, and at Mr. Percy J. Gilroy's, Chesterville, on Thursday, May 14th. Make your appointments now.

MacINTOSH'S
PHONE 46
SPECIALS For
Friday, Saturday and Monday

TUBE TOMATOES, Fresh	19c
YELLOW ONIONS	3 lbs for 19c
NESCAFE, per Jar	69c
FRUIT COCKTAIL, per Tin	24c
CLARK'S PORK & BEANS, 20-Oz. Tins	15c each
PINEAPPLE JUICE, per Tin	13c
MULTIPLIER ONIONS	27c lb.
DUTCH SETS	2 lbs. for 39c
FOUNDATION "A" SEED POTATOES, 100-lb. Bag	$2.75

MacIntosh's Groceteria
PHONE 46, WINCHESTER, ONT.

Toro Power Mowers
Complete line of Reel and Whirlwind types. Take the work out of mowing with this precision-built mower, packed with famous Toro features, finger-tip controls. Ball-bearing mounted, extra long wearing reel, powerful quick-starting engine, simple trouble-free construction, easy to understand and operate. Liberal trade-in allowance on your used mower.
SOUTHEND SERVICE
FRED H. DEEKS
Phone 38 - Winchester.

Medical Notice!
Winchester Doctors request that patients confine calls on Wednesday to urgent ones only.
Doctor on Call for Next Wednesday, May 13th is
DR. WM. M. BYERS

LANG'S
Department Store
Clearing Sale Of
Odd Cans of Paint
Including House Paint, Varnish Stain, Flat Paint, Semi-Gloss.

HALF PINTS	25c
PINTS	48c
QUARTS	89c

RAP
LIQUID BRUSH CLEANER
Guaranteed to clean the hardest Brush.
16 oz. Bottle 90c

GEM ELECTRIC FENCER
Complete wth Line Knobs, Corner Knobs, and Eveready Battery.
$20.90

GUARANTEED
Lawn Mowers
14-inch cut, 5 knives, 8-inch iron wheel.
$13.25
14-inch cut, 9½-inch rubber tread wheel.
$17.00
16-inch cut, 9½ inch rubber tread wheel.
$18.50
Super Clipper 16-inch cut, 5 knives, 10 inch large rubber tread wheel, rubber roller.
$23.95

CANADIAN CLIPPER
Power Mower
Only $120.00

FOR SALE!

We can supply the following:
ORNAMENTAL TREES, SPRUCE AND CEDAR FENCE POSTS, HYDRO POLES. CEDAR SCANTLING,
A FEW CORDS OF WOOD, BALED HAY AND STRAW
Just Call 171W4.
Roy S. Docksteader & Sons
WINCHESTER - - ONTARIO

ORGANIZATION MEETINGS
DUNDAS 4-H CLUBS, 1953

Open to all farm young people between the ages of 12 and 20.

CHESTERVILLE CALF CLUB, Chesterville High School, Wednesday, May 13th, 8.00 p.m., DST. Club Leaders: Gerald Kittle and Ken. Carkner.

MOUNTAIN JUNIOR AND SENIOR CALF CLUBS, South Mountain High School, May 12th, 8.00 p.m., DST. Club Leaders: Allison Fawcett and Don. Rose.

MOUNTAIN SWINE CLUB, South Mountain High School, May 13th, 8.00 p.m., DST. Club Leader: Malcolm Graham.

DUNDAS GRAIN CLUB, Hallville Continuation School, May 7th, 8.00 p.m., DST. Club Leaders: Arthur Milne, C. N. Thompson.

WILLIAMSBURG CALF CLUB Williamsburg Public School, Friday, May 15th, 8.00 p.m., DST.

Educational Films Will Be Shown At All Of These Meetings.

For further information contact club leaders or the Agricultural Office in Morrisburg.

HON. F. L. THOMAS, Minister of Agriculture, Province of Ontario.

D. M. RUTHERFORD, Ass't. Agricultural Rep., Morrisburg, Ont.
H. W. GRAHAM, Agricultural Representative, Morrisburg, Ont.

PAINT SALE

SAVE 20%
MANUFACTURER'S CLEARANCE SALE OF PAINT...

Shop Now — While a full range of popular colors is available. These are fresh stocks from lines being discontinued by the manufacturer.

	Reg. Price	Sale Price
SCARFE'S FLAT WALL FINISH For Walls and Ceilings	~~$2.10~~	$1.68
SCARFE'S LO-GLO SATIN FINISH For Walls and Woodwork	~~$2.30~~	$1.84
SCARFE'S INTERIOR GLOSS FINISH For Cupboards, Woodwork and Bathroom Walls	~~$2.30~~	$1.84

Also available in gallon cans at proportionately Big Savings.

Take advantage of this unusual opportunity to Save on FIRST QUALITY PAINTS!

SEE YOUR SCARFE'S PAINT DEALER!

Scarfe's Varnishes · Paints Enamels · Wax

Williamsburg

Mr. and Mrs. Ed. Smith and family, of Chesterville; Mr. and Mrs. Arthur Baker, of Williamsburg, and Mrs. Ray Cudaby, of Jefferson, Iowa, spent Sunday evening with Mr. and Mrs. Stanley Thomas, Ottawa.

Mr. and Mrs. Lyle Baker, Mr. and Mrs. Arthur Baker, Mrs. Nettie Barkley, Mrs. R. J. Cudahy, of Jefferson, Iowa, were dinner guests of Mr. and Mrs. Ed. Smith and family, of Chesterville, on Tuesday evening.

Mr. and Mrs. Robert Norval and Mrs. R. J. Cudahy spent Thursday with Mr. and Mrs. Clair Merkley, of Ottawa.

Mr. and Mrs. Stanley Thomas, of Ottawa, spent Sunday with Mr. and Mrs. A. Baker and family.

Mrs. Ray Cudahy returned to her home in Jefferson, Iowa, after spending the past week with Mr. and Mrs. Arthur Baker and friends.

Mr. and Mrs. Delbert Resmer, of Pembroke, spent a couple of days last week with Mr. and Mrs. W. E. Trickey.

Mrs. Paul Muarer, of Ottawa, called on Mrs. Garnet Weegar on Saturday and attended the funeral of the late James H. McMillan.

Mr. Duane Hess, of Ottawa, was a week-end guest of his grandmother, Mrs. Lyla Hess.

Miss Doreen Beckstead, nurse-in-training at the Kingston General Hospital, spent the week-end with her parents, Mr. and Mrs. Ross Beckstead.

Miss Jean McIntosh, Reg. N., of Kingston General Hospital, spent the week-end with her parents, Mr. and Mrs. Willis McIntosh.

Mrs. L. M. Brown and daughter, Miss Bessie Brown, of Brockville, were guests on Sunday with Mr. and Mrs. Willis McIntosh.

Mrs. Clarence Marriner and son, Randy, of South Mountain, were guests of Mrs. Lyla Hess and Mr. Bob Robinson.

Mr. and Mrs. Geo. B. Wingard spent Sunday evening with Mr. and Mrs. John A. O'Shaughnessy.

Mr. and Mrs. Arlie Mizener and daughter, Alice, of Montreal, spent Sunday with Mr. and Mrs. Strader McIntosh at Sunny Brook.

Mrs. Edmund Thompson is spending a few days with her daughter and son-in-law, Mr. and Mrs. George Clements, at Ogdensburg.

Mr. and Mrs. Richard McIntosh and Brian spent Sunday with Mr. and Mrs. Weldon Beckstead, in honour of Brian's first birthday.

Mr. and Mrs. J. W. McIntosh, of Ottawa, were callers on Friday with friends, and had tea at Sunny Brook.

Mr. and Mrs. Henry P. Garlough spent Sunday with Mr. and Mrs. Grant Johnston, at Madrid, N. Y.

Mr. and Mrs. Elmer McMillan, of Dunbar, were callers one day on Miss Alice McMillan.

Local Hydro Sub-Station Gets New Look

Williamsburg's Hydro Sub-Station at the south end of the village, is getting a new look in the way of a clean-up job and a new wire fence, which completely surrounds the switching apparatus. The work is being carried out by members of a crew from the Winchester Rural Operating Area.

Attend Spring Assembly of Women Teachers

Mr. and Mrs. Lloyd Whitteker, Mr. and Mrs. Dale Marcellus, Mrs. Lee Casselman and Miss Katherine Davies spent the week-end at Bancroft, Ontario, where the ladies attended the Spring Assembly of the Ontario Federation of Women Teachers.

The Late James H. McMillan

Passing away suddenly at his home west of Williamsburg last Thursday morning, the funeral of the late James H. "Jim" McMillan was held from his late residence to Williamsburg United Church on Saturday afternoon. Attended by many sorrowing relatives and friends, the service was conducted by Rev. George Dunlop, assisted by Mrs. Maefred Merkley, the church organist and choir leader.

Born 53 years ago in Elma, Ontario, he was a son of the late Mr. and Mrs. Ezra McMillan. He received his early education in Elma and later moved to Williamsburg. For the past several years Mr. McMillan had operated a prosperous farm in the district and was well known for his interest in community affairs. He was a member of Williamsburg United Church, in which work he was quite active, and had served for several years as a trustee on the Public School Board.

Surviving him are, his wife, the former Hilda Davidson, of Winchester Springs, whom he married 21 years ago; two sons and one daughter, Gordon, Glen and Jean, all at home. One sister, Mrs. Elmer Dillabough, also survives.

At the funeral service Rev. Mr. Dunlop took his text from John 14:2. Congregational hymns were: "O God Our Help In Ages Past," and "O Safe to the Rock that is Higher than I." The choir sang "Come Unto Me Ye Weary, and I Will Give Thee Rest."

Interment was made in Maple Ridge Cemetery, with the Rev. Mr. Dunlop conducting the graveside service. The pall-bearers were Messrs. Lee Casselman, Fred Cunningham, James Deeks, Donald Barkley, Ernest Merrikin and Max Meyers.

The many beautiful floral tributes testified to the high esteem in which the deceased was held.

Softball Club Holds Organization Meeting

At a meeting of the Williamsburg Softball Club, held in the Recreation Centre this week, the following officers were elected: Manager, Ross Wingard; Coach, Arden Trickey; Secretary, Max Harris; Treasurer, Graham Garlough.

Champions of the Dundas County Softball League and winners of the Challies Trophy last year, this year's team will be hard hit by the loss of many key players. Sonny Elliott, Art Flynn, Jack Salmon and Carl Casselman have all departed or retired from active playing, with Gordon McMillan a doubtful starter. Again this year the team will compete in the Dundas County League. The management is busy rounding up players, and all newcomers will be welcome to a tryout for a spot on the team.

South Mountain

Mrs. Jim McKee returned home on Friday morning after spending a couple of days with Mrs. Harvey Froats, of Spencerville.

Recent guests of Mr. and Mrs. Dan Declare were Mr. Willard Collins and Mrs. McKenzie, of Moose Jaw, Sask., and Mr. and Mrs. Alvin Etheson and son, Bobby, of Grenville, Que.

Mr. and Mrs. Than. McIntosh, of Inkerman, spent Friday afternoon with Mr. and Mrs. Jim McKee.

The little daughter of Mr. and Mrs. Tom Carr was baptized at the Presbyterian Manse on Monday evening by Rev. Eric Larsen, receiving the name of Nancy Mary Helena. The parents and grandmother, Mrs. Arnold Porter, were present.

Mrs. E. Maude, of Smiths Falls, was a guest last week of her parents, Mr. and Mrs. Lloyd Montgomery, and Mrs. Doris Berry.

Sunday guests of Mr. and Mrs. Jas. McKee were Mr. Lyle McKee, of Smiths Falls, and Mr. and Mrs. Gerald McKee and children, of Cornwall.

Miss Grace Boyd visited her sisters at Smiths Falls and Ottawa last week.

Mr. and Mrs. Len Simser and Mr. and Mrs. McLaren and family, of Mountain, spent Sunday with Mr. and Mrs. Stewart Declare.

Mr. and Mrs. Arthur Marriner and children were Sunday guests of Mr. and Mrs. Gordon Marriner, of Cardinal.

Mrs. G. A. Montgomery and Mrs. Roy Graham were at Guelph last week.

Mr .and Mrs. Harold Montgomery, Monkland, were recent visitors with his parents, Mr. and Mrs. Lloyd Montgomery.

Mr. and Mrs. Howard Webster and Mr. and Mrs. Craig Earle, of Brockville, were callers in town on Saturday evening.

At the Anglican Church on Sunday morning, the little son of Mr. and Mrs. Stanley Marriner was baptized, receiving the name of David Stanley. Rev. Canon Carryer performed the baptism. Mr. and Mrs. Raymond acted as godparents.

At the Richelieu Park Race track, Montreal, "Chief Eden," a colt owned by Mr. John E. Thompson, of South Mountain, won the two heats in the Feature Race, in 2.11 1-5 and 2.12—fastest time on the track this season. Congratulations, John.

Mrs. H. Cleland has returned home after spending last week with her brother, Mr. Geo. Locke, of Morrisburg,, who has been ill with pneumonia. His many friends are pleased that he is improving.

Mr. and Mrs. Robt. Anderson, of Smiths Falls, were week-end visitors here.

Mr. and Mrs. Geo. Gordon, of Patterson's Corners, were Saturday guests of Mr. and Mrs. Arnold Porter.

Mrs. Alice Gates is spending some time with her daughters at Kemptville.

W. A. Meeting

The South Mountain W. A. held its meeting on April 30th at the home of Mrs. Gallinger, which opened with the National Anthem, followed by prayer. The roll call was answered by fifteen members and one visitor. Mrs. E. Shaver had charge of the worship service. A hymn was sung, Psam 116 was read, and Mrs. Thorpe led in prayer. Mrs. W. Barkley gave a reading and Mrs. Thorpe conducted a Bible quiz. A trio by Miss Shirley Thorpe, Mrs. W. Barkley and Mrs. Forrester was enjoyed, as was a mouth-organ selection by Mrs. Forrester. The meeting closed with a hymn and repeating the Mizpah Benediction. Lunch was served by the committee, and Mrs. Gallinger conducted a letter contest.

New Books Added To Library

Following is a list of new books recently added to the shelves of South Mountain Public Library:

"Canada—The Golden Hinge," "A Man Named Peter," "The Greatest Story Ever Told," "One For The Fifteen Million," "Lord Of All Life," "It's A Great World," "Where Beauty Dwells," "Bright Conquest," "Lilacs in the Door Yard," "Sojourner," "My Cousin Rachel," "We Found Peace," "Torbeg," "Heritage of the Desert," "Drift Fence," "Renegade Guns," "The Fast Buck," "The Shape of Sunday," "Labrador Nurse," "They Do It With Mirrors," "The Yellow Briar," "The Juniper Tree," "Give Me One Summer," "Lassie Come Home," "Spirit of the Border," and many teen-agers' books including "Jane of Lantern Hill," "Blue Castle," Mystery Books of Dixons," etc.

The membership is growing, and it would encourage those who are interested in reading, to still have new members adding their names to the list. The membership fee is still $1.00 per year.

Pleasant Valley

Mr. and Mrs. O. Froggett, of Winchester, spent Thursday evening at the home of Mr. and Mrs. Sam R. Hamilton. Miss Enid Hamilton returned home with them for a few days.

Mr. and Mrs. Garnet Sears and Mr. Jas. Mulligan spent Wednesday in Ottawa.

Mr. and Mrs. Stanley Adams and Mr. and Mrs. Delmer Adams and family, of Dixons Corners, and Mr. Jas. Gilmer were Sunday guests of Mrs. Mary Gilmer and Mr. and Mrs. Hilliard Gilmer.

Mr. Robert Conley, of Hyndmans, is doing some carpenter work for Mr. Dwight Gilmer.

Mr. and Mrs. John McGowan, of Brinston, were callers at the home of Mr. and Mrs. David F. Gilmer on Wednesday evening.

Messrs. David F. Gilmer and Robert spent Wednesday at the home of Mrs. Mary Gilmer and Mr. and Mrs. Wilfred Seeley, of Merrickville.

Mrs. Delmer Adams and girls, of Dixon's Corners, spent Wednesday with her sister, Mrs. Kenneth Hunter, and Mr. Hunter and family.

Mr. Robert A. Gilmer left on Wednesday on a trip to the West.

Mother's Day Service will be observed in the church on Sunday with special music by the choir.

The Y. P. S. will hold its regular monthly meeting on Friday evening at the home of Miss Marie Gilmer.

Mr. and Mrs. Lyall Crowder spent the week-end in Toronto.

Nation Valley

Mr. Enos Merkley, Mr. and Mrs. Wm. Forward, of the Chesterville district, were visiting Mr. and Mrs. Edwin Forward in the Valley.

Rev. and Mrs. Wm. Reid and children were calling on several families in this vicinity last week.

Mr. and Mrs. Cecil Rae, of Inkerman, spent Sunday and Monday evenings in this district.

Mr. and Mrs. Arthur Bailey, of Chesterville, visited at the home of Mr. and Mrs. Robt. Allison recently.

Mr. and Mrs. Iden Merkley, of Williamsburg, visited at the home of Mr. and Mrs. Wm. Rae. Mrs. Rae is much improved in health during the past week.

Mr. and Mrs. Robt. Johnston, of Madrid, N. Y., visited the latter's mother and sister, Mrs. W. G. Barkley, and Mrs. Enos Munro, who have been ill, but are now convalescing.

Mrs. J. A. Bogart, of the Chesterville district, spent two days in the Valley last week.

Mr. and Mrs. Oscar Rae, of Shoal Lake, Man., visited their cousins at the Jamieson home the first of the week, and callled on the Rae relatives. Mr. Rae is a son of the late Mr. and Mrs. Jas. Rae, Nation Valley.

Nation Valley will soon be on the map, having such rare species as white swans flying around, and a mud puppy hauled out of the river. Add to that plenty of wild ducks for several months of the year; a flock of about 100 wild geese stopping to feed twice per day on corn; and a bald-headed eagle stayed around three days about three years ago.

Cass Bridge

We are glad to report that Master Grant McHugh, who was a patient in the Winchester District Memorial Hospital after having his appendix removed, has returned home.

Mrs. Wm. Pemberton, of Elma, Mr. and Mrs. John Wells, of Strader's Hill, and Mrs. Fern Froats, of Massena, had dinner with Mr. and Mrs. Floyd Pemberton and family.

Mr. and Mrs. Floyd Coons spent Thursday with Mr. and Mrs. Donald Kinney, of Dalmeny.

Mr. and Mrs. Bert Link and family spent Tuesday evening with Mr. and Mrs. Floyd Pemberton.

Mr. and Mrs. Peter Poole had tea with Mr. and Mrs. George Coons on Friday.

Mr. and Mrs. Lorne Hogaboam, of Williamsburg, had tea with Mrs. Frank Hogaboam on Sunday evening.

Mr. and Mrs. Carl Froats and Earl, of Waddington, were Sunday visitors of Mr. and Mrs. Floyd Pemberton and family.

Mr. and Mrs. Floyd Coons spent Sunday faternoon with Mr. and Mrs. Lorne Boyd, of South Mountain.

Winchester Springs

Mrs. D. P. Cameron, of Finch, spent last Thursday with Miss Beth and Mr. John Carlyle.

Mrs. A. Adams, Mrs. Cecil McIntosh, Mrs. H. C. Robinson and Mrs. G. L. Barclay attended the April meeting of the W. C. T. U. in the Baptist Church, Winchester, on Thursday.

The W. C. T. U. County Convention of Grenville-Dundas will be held Friday, May 8th, at 2 p.m. and 8 p.m. in Shanly United Church.

Mrs. Slingerland, of Winchester, called on Mr. and Mrs. T. J. Keyes on Saturday.

Mr. Wm. McIntyre. of Finch, visited Mr. and Mrs. Geo. Myers recently.

Mr. and Mrs. Jay Bailey and family spent Sunday with Mr. and Mrs. Frank Dafoe, of Aultsville.

Rev. and Mrs. Rice had tea on Sunday evening with Mr. and Mrs. Irwin Holmes.

Mr. and Mrs. Homer Patterson, of Winchester, and Mr. and Mrs. Dudley Small and family, of Brinston, were callers recenty at the Bailey home.

Mr. and Mrs. Aden Casselman were tea guests on Sunday evening with Mr. and Mrs. Graham Casselman.

Miss Hazel Barkley, of Williamsburg, was a recent guest of Mr. and Mrs. Graham Casselman.

Mrs. O. Casselman had tea on Wednesday with Mr. and Mrs. Garfield McIntosh.

Mrs. A. J. Casselman spent a few days with Mrs. Wm. Steele at Winchester.

Mr. and Mrs. James Durant and family were recent guests of Mr. and Mrs. Garfield McIntosh and Nina.

Mrs. Orren Casselman called on Mrs. Joe Barkley at the home of Mr. Orlin Barkley.

Born at Brockville General Hospital on Tuesday, April 28th, 1953, to Mr. and Mrs. Orlin Barkley, a daughter, Barbara Jean.

Mrs. Joe Barkley and Mr. Orlin Barkley called on Mrs. Barkley at the Brockville Hospital, recently.

Sunday callers on Mr. and Mrs. Thos. Cunningham were, Mrs. Lyle Hess, Mr. Jas. Cunningham, Mr. and Mrs. Graham Garlough, of Williamsburg, Mr. and Mrs. Graham McPherson and Mr. and Mrs. Egerton Barkley, of Elma.

A large number of members of the I.O.O.F. marched from the hall to the United Church on Sunday for service at 2.30 p.m. Rev. Mr. Rice had charge of the service.

Mr. and Mrs. Ralph Allison and Dale and Mr. and Mrs. Lloyd Alllison were dinner guests on Sunday evening of Mr. and Mrs. Dalton Docksteader and Brian, of Chesterville.

North Mountain

Mr. and Mrs. Cummings and Mr. and Mrs. O'Neil, of Ottawa, spent Sunday with Mr. and Mrs. George Boucher.

Mrs. Ivan Christie, who spent some weeks in Ottawa, the guest of Mr. and Mrs. Charles Christie, returned home on Sunday and is spending some time with Mr. and Mrs. Lanson Hyndman.

Miss Donna Hyndman, of Cardinal, spent the week-end at her parental home.

A "Hobo Party," consisting of Mesdames Harold Durant, Ralph Shaw, Morris Hyndman, Lyall Allen and Robert McConnell, called on Mrs. Lanson Hyndman on Tuesday afternoon.

Mr. Frank Boucher has returned home after spending some time in Vancouver, B. C.

We are sorry to report that Mr. Ralph Shaw and Mr. Geo. Boucher have been on the sick list. We wish them a complete recovery.

Mrs. Walter Spong has returned home after spending some time in Hamilton.

Miss Marie Hoy spent Thursday night with Miss Mary Anne Butler.

Mrs. Wm. Shaw, of Mountain, is spending some time with Mr. and Mrs. Ralph Shaw.

Mr. Lorne Spong, of Hamilton, spent this week-end with his mother, Mrs. Walter Spong.

Miss Joan Harrison, Reg. N., and Mrs. Luella Wright, Reg. N., spent the week-end with Mr. and Mrs. Thos. Butler.

Buy, Sell and Rent through Press Classified Advts. They bring results, cost little.

CLASSIFIED ADVERTISEMENTS

NOTICE—Advertisements for our Classified Columns, such as For Sale, Wanted, Found, Lost, Cards of Thanks, In Memoriam, etc., are inserted on a Cash basis only. They will not be accepted over the telephone. They must be brought to the office or mailed with remittance enclosed. Rates will be given on request.

FOR SALE

FOR SALE—Fence Posts. Apply to Leslie Simser, R. R. 2, Mountain, Ont. 50-51p

FOR SALE——A quantity of Grass Seed, No. 1 Grade. 14 cents per lb. Apply to Richard Linton, Osgoode, Ont. 50-51p

FOR SALE—Ladies' Suits, Shortie Coats, Dresses, size 13 to 15. Call 94R, Winchester, any time. 50p

FOR SALE—A quantity of Red Clover Seed, First Grade. Apply to Don. Burleigh, R. R. 1, Mountain. 50p

FOR SALE—Timothy Seed, 15c lb.; Alfalfa Seed, 35c lb. Apply to Alvin Davidson, Phone 155J5, Winchester. 50p

FOR SALE—Clinton Oats, for seed, about 25 cwt. Apply evenings or on Saturday. Phone 155J12, Winchester. 50p

BOAT FOR SALE—12-Foot Plywood Outboard Runabout, in good condition. Will take outboard motor up to 14 h.p. Apply to Box R50, Press Office, Winchester.

FOR SALE—Toro Power Lawn Mowers; Springfield and Choremaster Garden Tractors. Sales and Service. Southend Service, Fred H. Deeks, Winchester. Phone 38. 50-51p

FOR SALE—Senator Dunlop Strawberry Plants, $1.00 per hundred at the garden. Also a few hundred Raspberry Canes. Apply to Alex Summers, Caleb St., Winchester. 50-52p

FOR SALE—1 Ton of Roxton Oats, cleaned, ready to sow. Also 1 small Findlay Cook Stove, 1 Quebec Heater. Apply to George Suffel, Inkerman. Phone 27r32, South Mountain. 50-52p

FOR SALE—One Rangette, Chefmaster; also one Range in Ivory, both in good condition, at reasonable prices. Apply to Irwin Empey, Williamsburg. Phone 161r41, Morrisburg. 50c

FOR SALE—A quantity of Alsike and Timothy, mixed, No. 1 grade. Also 1 Colt, rising 3 years, broke in, weight 1400 lbs. Apply to Nelson Patterson, R. R. 4, Osgoode. Phone 52r2, Metcalfe. 50-51p

FOR SALE — Seven-Room Frame Residence on Dufferin Street, Winchester. House has all modern conveniences and is in a good state of repair. Has sun porch, garage and double garden lot. Immediate possession. Apply to Roy Merkley, Phone 339, Winchester. 50-52p

FOR SALE—We have special terms and prices on a modern Cement Block House in Winchester, and a good Restaurant with modern apartment, in Williamsburg. Apply to H. S. Carkner, Winchester, or Stanley McIntosh, Williamsburg. 50-51p

FOR SALE—At Rideau Hill Camp—A quantity of good Used Lumber, consisting mostly of 2"x6" joists, sheathing and sub-flooring. Also a number of doors and windows, complete with frames. Contact H. E. Biccum or H. E. Fennell, Winchester, for full particulars. 50-51p

FOR SALE—One New 6 cu. ft. Frigidaire, 1952 Model, reduced to $249.75. Terms to suit. Save $50. Also 1 Used Studio, $19.00; 1 Used 3-Piece Chesterfield, $39.00; 1 Used McClary Electric Range, Apt. size, $110.00, like new. Apply to Vice & Craig, Winchester. Phone 13. 50c

FOR SALE—Johnston OK 8.1 H.P. Outboard Motor, like new, used 1½ seasons. Price reasonable. Apply to Box M-500, Winchester Press, Winchester. 49-50c

FOR RENT—3 or 4-Room Apartment, heated. Separate entrance. Phone 173J12, Winchester. 49-51p

NURSERY STOCK — Evergreens, Flowering Shrubs, Perennials and Rock-Garden Plants. John Koeinger Nursery, R. R. 2, Manotick Station. Phone 56r13, Metcalfe. 47-4p

FOR SALE—A Choice Village Lot, ¼-acre, located on the corner of Main St. and Ottawa St. Price reasonable. Apply to R. J. Empey, Winchester. 48-50p

BABY CHICKS

Poultrykeepers! See these new May prices on Hillside Chicks—Pullets: day old, $19.90; 2 weeks, $30.00; 3 weeks, $33.90. Also older pullets. Mixed Chicks. Cockerels. Canadian Approved. Contact agent, Percy Brayman, Kemptville. Phone 244. 50c

WANTED

WANTED—2 Waitresses, experience not necessary. Also one woman for kitchen work. Top wages paid. Accommodations available. Apply to the Durant's Drive-In Restaurant, (formerly Webbs), 1717 Carling Ave., Ottawa. Phone Parkway 2-6237. 50-51p

GRAZERS WANTED—I would like 50 head of Heifers to pasture. I will give them good grass, salt and water. All heifers at owner's risk. If all heifers are ear-tagged, I will take down their numbers and see that everyone gets his own heifers, if possible. This pasture is three miles west of Cass Bridge, known as the Arlie McIntosh farm. Apply to L. Van de Mheen and Dick Noort. 50-51p

WANTED—Protestant Teacher for S. S. No. 5, Winchester. Duties to commence September, 1953. Apply, stating qualifications and salary, to Mrs. Charlotte Gray, Sec'y., Chesterville, R. R. 2. 49-51c

DEADSTOCK removed from your farm promptly for sanitary disposal. Telephone Collect: Winchester 114, Cornwall 3730. **ST. LAWRENCE RENDERING COMPANY LIMITED.** 32-1 yr.

FOUND

FOUND—A Hound strayed to my premises on or about Sunday, May 3rd. Owner may have same by identifying the dog and paying expenses. Apply to Preston Rodney, Winchester. 50-52p

NOTICES

PERSONAL — Hygienic Supplies (Rubber Goods) mailed postpaid in plain, sealed envelope with price list. Six samples 25c, 24 samples, $1.00. Mail Order Dept. M-57, Nov-Rubber Co., Box 91, Hamilton, Ont. tfc

CARD OF THANKS

CARD OF THANKS—I wish to express my sincere appreciation for the flowers, cards, letters, gifts and personal visits while I was a patient in the Winchester District Memorial Hospital. — Enid Hamilton. 50p

CARD OF THANKS—I would like to take this opportunity to extend my most sincere appreciation to everyone who remembered me with kindnesses while I was a patient in the Winchester District Memorial Hospital.—Tommy MacLean.

CARD OF THANKS—I wish to thank all my friends and neighbours who so kindly remembered me by their cards, letters, treats and visits while I was a patient in the hospital. Special thanks to Dr. H. G. Barton and the staff of the Winchester Memorial Hospital. — Mrs. Rose A. Hyndman. 50p

CARD OF THANKS—I would like to express my sincere thanks to my many friends who sent me cards and treats while I was a patient in the Memorial Hospital. Special thanks to Drs. Barton, Watt and Kinnaird, and also to the nursing staff for their kind attention.—Mrs. Alex Woods. 50p

CARD OF THANKS—I wish to take this opportunity to thank those who remembered me with visits, treats, cards and letters while I was a patient in the Winchester Memorial Hospital. Special thanks to Dr. G. Barton, Dr. F. A. Kinnaird and the nursing staff.—Mrs. Allan K. MacDonald. 50p

CARD OF THANKS—We wish to express our heartfelt thanks and appreciation for the acts of kindness, messages of sympathy and beautiful floral offerings received from our many friends and neighbours during our recent sad bereavement in the loss of a beloved husband and father.—Mrs. J. Presley and family. 50p

CARD OF THANKS—I would like to express my sincere thanks to all who remembered me with cards, letters, treats and visits while I was a patient in the District Memorial Hospital. Special thank you to Drs. Byers and Justus, the nursing staff for their kind attention, and to my neighbours who helped out with the work at home.—Roy Baker. 50p

CARD OF THANKS—I would like to express sincere thanks to my many friends who sent me cards, letters, flowers and treats, also for their personal visits while I was a patient in the Memorial Hospital, Winchester. Special thanks to Drs. Justus and Kinnaird and the nursing staff for their kind attention.—Mrs. Hume McConnell. 50p

CARD OF THANKS—We wish to express our heartfelt thanks to our many neighbours and friends for the kindness and sympathy shown us during our recent sorrow in the death of a dear father, the late Albert E. Derby. Special thanks to Dr. Barton, Mrs. Ron. Fulton, Miss Jean Wyatt, Mrs. Tom. Butler, the Hospital staff, Rev. H. Kielty, Mrs. Allbert Crawford and Mrs. Sheldon Robinson. 50p

CARD OF THANKS—I would like to express my sincere thanks to those who sent me cards, letters and gifts while I was a patient in the Memorial Hospital in Winchester. Special thanks to Dr. Ferguson, Dr. Barton, Mrs. Andrew Thorpe and the nurses and staff of the hospital. Also my thanks to the Matilda Rebekah Lodge and Matilda Women's Institute for their kindness and thoughtfulness. — Mrs. Maynard Montgomery. 50p

IN MEMORIAM

IN MEMORIAM—In loving memory of our dear father, Mr. J. E. Docksteader, who passed away May 7th, 1947.

Nothing canever take away
The love a heart holds dear,
Fond memories linger every day,
Remembrance keeps him near.
50p —Helen and Herman.

IN MEMORIAM—In loving memory of a dear mother and grandmother, Mrs. John G. Francis, who passed away May 3rd, 1941.

It does not need a special day
To bring you to our mind,
For days without a thought of you, Mother,
Are very hard to find.
—Sadly missed by Clifford, Velma and family. 50p

IN MEMORIAM—In loving memory of a dear mother, Mrs. Leonard Bell, who passed away May 17th, 1952.

God gave us a wonderful Mother,
Her memories will never grow old;
He fashioned her smile out of sunshine,
He modelled her heart all pure gold.
He needed a new star in Heaven,
A beautiful light to shine,
So out of this world of sorrow
He chose that dear mother of mine.
—Sadly missed by son, Orland, Evelyn and family. 50p

IN MEMORIAM—In loving memory of a dear wife and mother, Mrs. James Hughes, who passed away May 5th, 1952.

No, not cold beneath the grasses,
Not close-walled within the tomb,
Rather in our Father's Mansion
Living in another room.
Shall we blame our Father's wisdom?
Shall we sit enswathed in gloom?
When we know our love is happy
Waiting in the other room.
50p —Husband and Daughters.

ELLIOTT'S

PHONES - 12 and 24

JELLO POWDERS .....3 for 29c
KLEENEX .....2 for 39c
SOAP, Colgates.....4 for 29c
IRISH STEW 29c
TISSUE .....2 for 25c
HEINZ BABY CEREALS.....23c

THE BEST IN FRESH GREEN VEGETABLES

Food Market

LANG'S

Department Store

ANOTHER SHIPMENT OF "SUNWORTHY" WATERFAST SEMI-TRIMMED

Wall Paper

56c to $1.20

Per Double Roll.

Ceiling Paper

54c Double Roll

GENTS! HERE'S SOME REAL BARGAINS

150 PAIRS

Men's Trousers

Work Trousers and Outing Trousers. Sizes 28 to 44. Values to $15.00.

$5.00 to $9.99 Pair

75 ONLY—MEN'S

Sport Shirts

Assorted patterns. Sizes Small, Medium and Large. Values to $6.95.

$2.88 to $4.95

20 PAIRS OF MEN'S

Work Boots

To Clear At $3.98

These are mostly large sizes taken from a Bankrupt Stock.

FREE . . . .

MOTHER'S DAY . . . . CAKE

With each Souvenir Coronation Cake Plate.

It's a beautiful China Plate trimmed in 22k gold. When you see it on display in our window, you'll know at a glance it is just the gift for Mother. Price $1.75.

SUMMERS' BAKERY

WINCHESTER, ONT.

PHONE 140.

Jo-Anne Shoppe

SPECIALS!

This Sunday Is

Mother's Day

Don't Forget Her, She Always Appreciates a Gift From The Jo-Anne Shoppe.

HOSIERY $1.25 to $1.95

By Kayser, Phantom, Holeproof, Mercury, and Gotham.

SCARFS $1.00 to $3.95

Beautiful assortment of Scarves. The colours are lovely.

BLOUSES $2.98 to $6.95

To go with her suit or skirt. Nylon or Crepe. All colours. Sizes 12 to 20, 38 to 44.

SLIPS $1.98 to $7.95

All kinds of Slips, built-up shoulders, strap, camisole top, tailored and all trimmed with lace. Sizes 32 to 44.

HANDBAGS

She will always appreciate a new Handbag, and we have a nice selection to choose from. All colours.

$2.98 to $10.95

We could go on suggesting, but why not come in and look around, and see for yourself.

TO THE MEN SHOPPERS

We will wrap your Mother's Day Gift, all ready to give her.

JO-ANNE SHOPPE

Winchester - - Phone 10.

Harry's

Sport Shop

Phone 327

MEN'S SPORT JACKETS—Latest colours and styles. A large assortment.

READY-MADE SUITS—For Men. Spring colours, all wool worsteds, priced right.

SPORT SHIRTS—By Forsyth. Latest colours and styles, from $2.95 up.

PANTS—A rackful of the latest styles and materials, priced from $7.95 up.

RUBBER BOOTS—By Gutta Percha and B. F. Goodrich.

MADE-TO-MEASURE SUITS—By W. R. Johnston. Excellent Suits, guaranteed fit.

HATS—By Adam, from $5.00 up.

OXFORDS—For Men, from $8.95 to $14.95.

Complete line of WORK CLOTHES and BOOTS. Carharttt Overalls and Hydro Work Boots.

H. R. KEYES

St. Lawrence Street - Winchester

BIG BUYS - LOW PRICES

IN OUR

USED CAR LOT

1947 CHEVROLET SEDAN.
1938 DODGE SEDAN.
1938 PLYMOUTH SEDAN.
1937 PLYMOUTH SEDAN.

1953 DODGE CORONET with Red Ram Engine, White Walls, Solex Glass, Air Conditioning.
1953 One-Ton DODGE TRUCK, Express.

STEINBERG MOTOR SALES

Sales & Service for Dodge & DeSoto Cars and Dodge Trucks

Telephone 30W. - - WILLIAMSBURG, Ont.

SUPERTEST SURGING POWER

watch

For The New Purina Fly Spray

For Barns, Milking Cows and Calves

NEW LOW COST

Milking Ration

Made with Your Grain and PURINA BULKY-LAS

PLACE YOUR ORDER NOW FOR

Timothy Seed, Alfalfa, Red Clover, and Seed Grain. Supplies may become scarce later on.

Cash Discount of 5 Cents per cwt. on Purina Chows and Chowmix Feed, and 10 Cents per cwt. on half ton lots.

BASIL DAWLEY
YOUR PURINA DEALER
Telephone 293 Winchester, Ont.

HYLO EGG-GRADING STATION

L. Kapeller, Proprietor.
WINCHESTER, OSGOODE and CHESTERVILLE

Daily Highest Market Price for our City Trade.

Two Electric Grading Machines To Assure You Proper Grade.

If it is not convenient for you to bring your eggs to our Grading Stations at Winchester or Osgoode, you may leave them at any of the following stores where they will be picked up and your returns left twice weekly:

Allison's Store---Winchester Springs
Coughler's Store, Winchester Springs
Carkner's Store ----------Ormond
Saunders' Store ---------Inkerman
Lewis' Store ----------Dalmeny

WINCHESTER — A. Crawford, Mgr.
OSGOODE — R. Rennick, Mgr.
CHESTERVILLE — Harold Marriner, Manager.

POULTRY WANTED

All kinds of Poultry Wanted at all Highest Prices Paid and you are Seasons. Also Hides and Wool. assured of a Square Deal.

MORRIS ROSS
PHONE 19 - WINCHESTER

Chick Starter

For Strong Healthy and Robust Chicks Use

LAKKO START

Its Quality Has Been Proven Over The Years.

HUGH McMASTER
PHONE 431. WINCHESTER, ONT.

Northern Electric Appliances

We have taken over the Northern Electric Agency in Winchester and are now in a position to supply you with Electric Refrigerators, Washers, Radios, Electric Stoves, Gain-a-Day Ironers, and numerous other Electrical Appliances.

Bathroom and Kitchen Supplies
Oil Space Heaters
New and Used Stoves
Pressure Systems
Domestic and Stock Pumps

J. Fader & Son
Telephone 60
WINCHESTER - ONT.

BOWLING SCORES

(By Uncle Ezra)



On Monday a group of twenty members of St. Luke's Presbyterian Church, Finch, had a bowling party, and all reported a good time.

The Community League started their two-night final on Tuesday, with Jessie Summers' team taking the lead in the top bracket with a pin-fall of 3083. Dalt Kenney had 3045, Harold Armstrong 2989, Duncan Levere 2974, Don. Casselman 2882, and Ken. Ault 2817. Lorne Byers' team led the consolation group with the highest pinfall of the night, having 3137. Frank Dunlop's team came second with 3068, Harry Mussell 2941, Archie Rice 2926, John Ormond McConnell 2827, Eldred Crawford 2745. High scores included: Marion Ault 628-240, Helen Coons 615-269, Lula Dawley 593-221, Jean Cummings 592-263, Shirley Crummy 521-216. Lorne Byers led the men with three nice games of 282, 277 and 246 to cross 805. Dalt. Kenney had 748-285, Norman Utman 739-284, Lloyd Kenney 719-249, Gordie MacDonald 675-266, Don. Casselman 653-243, Eldred Crawford 636-271, Murray Holmes 626-254, Arnie Rielly 613-228.

In the South Mountain Mixed League, with three nights played and one to go, the standing remains the same. The Laushbeams now have a pinfall of 9229, the Blow-ups 8959, Mountaineers 8661,, and the Sod Busters 7914. Individual scores included: Jean Beamish 616-238,, Reg. Fisher 685-266, Ed. Clifford 676-281, Rae Berry 635-240.

The Finch Mixed League title was won this week by Mickey McIntosh's team without playing. Ross Nephew's team played their final round and failed to reach the 5096 pinfall of Mickey's team by a few hundred pins. The champions include, besides Mickey, Muriel Binda, Pauline Robertson, John McQueen and Ellery Ouderkirk.

In open bowling on Wednesday evening, Ken. MacMillan rolled a triple of 903, made up of games of 250, 401 (the second highest single to be rolled here), and 252. Andy Egan was bowling with Ken. and had 698-260.

In the second night's play, with one to go, in the Glamour Girls' League, Lula Dawley's team continued to lead by adding 2588 pins to their first week's 3003 for a total of 5591. Marge Crummy's team is in second place with 5385, 206 pins back. Phyllis Henderson's team has 5121, and Lillian Acres' 4825. Good scores included: Marge Crummy 629-229, Phyllis Henderson 614-220, Gwen MacIntosh 613-247, Jean Cummings 544,224, Lillian Acres 533-226, Gayle Findlay 484-212.

After two nights' of play in the Country Gentlemen's League Finals, Bill Porteous' team is out in front with twelve points. Other teams have: Andy Egan 7, Steve Corry 7, and Chas. Hyndman 2. Top scores included, Harold Armstrong 744-261, Geo. Ruppert 740-285, Andy Egan 666-228, Steve Corry 627-227, Reg. Workman 602-217, Glen Carkner 601-217.

A mixed group of four teams from Kenmore have been playing the last few Thursdays at 8.30 and are having fun. Scores this week included: Dwight McRum 616-243, Bob Little 534-193, Ray McNabb 519-194, Ken. Baker 501-224.

On Friday ,the girls playing in the Ladies' Rural Bowling Competition were at home to Manotick and won all seven points from the visitors with a pinfall of 5940 to 5033. For Manotick, Doreen Wiggins had the top score, 576-221, Leitta had 163-209, Barbara 561-214 (last names not on score sheet), Ruby Buchanan 523-232, Isabel Vaughn 517-245. For Winchester, Marge Crummy had 677-302. Lula Dawley 670-244, Phylllis Henderson 609-220, Jean Cummings 591-257, Norah Sleivert 585-234, Lillian Acres 538-218.

AUCTION SALE!

FARM STOCK AND IMPLEMENTS

Having sold my farm, I will offer for sale by Public Auction on Lot 35, Con. 5, 1½ miles West of Williamsburg,on County Road, on

TUESDAY, MAY 12th, 1953

Commencing at 1.00 p.m., D.S.T., the following:

2 Holstein cows, both fresh; 1 Hereford cow, age 5 years, fresh.

About 20 tons of hay, some baled; 3260 lbs. of Montcalm barley; a quantity of grass seed, timothy and alsike mixed, and some clear timothy.

1 rubber-tired wagon, 1 steel-tired wagon and rack, 2 sets of disc harrows, for team; 1 two-furrow plow, 2 sulky plows, 1 walking plow, 1 McCormick binder, 1 Deering hoe drill, 1 McCormick mower, 1 horse rake, 1 set of harrows, 1 Massey Harris hay loader, 1 team cultivator, 1 walking cultivator, 1 stone boat, 1 pig rack, 1 four-wheel trailer, 2 sets of Electric clippers, 1 brooder stove, 1 set of doube harness, 2 collars, 6 eight-gal. milk cans, 1 milk strainer, 1 Electric water heater with wiring, a quantity of stove wood, a quantity of oak, ash and elm logs, and numerous other articles.

TERMS—$20.00 and under, cash; over that amount 3 months' credit on approved joint notes, bearing 3% interest. Strangers requiring credit must furnish Bank references.

MERITE SUMMERS, Prop.
DWIGHT TUPPER, Auctioneer. 50c

Wool Growers' Organization

WOOL

SHIP COLLECT TO
Our Registered Warehouse No. 10
CARLETON PLACE, ONTARIO
Reliable Grading
Prompt Settlement

Shippers may obtain sacks and twine without charge from

GEORGE A. HAY, Marvelville
or by writing direct to
CANADIAN CO-OPERATIVE WOOL GROWERS LIMITED
217 Bay Street, Toronto, Canada

Now Playing At The "Winchester"



"Pony Soldier." starring Tyrone Power and Cameron Mitchell, in Technicolor. Playing Thursday, Friday and Saturday, May 7-8-9.



THE MIXING BOWL

BY *Anne Allan*
HYDRO HOME ECONOMIST

BRIDE'S MEALS

Hello Homemakers-to-be! You will soon be challenged to serve food to suit your man's taste in every dish. No doubt your plain cheese sandwiches and chocolate cake has delighted him when served after the show, but the bride must fry bacon without frizzling it, cook eggs only until tender and, at the same time, watch the toast and coffee and set the table.

Leftovers will also be a problem unless small-scale recipes are used, even then, you will value ways of dressing up ordinary dishes with leftover soups, vegetables and other refrigerator treasures.

Homemakers never cease learning new ways and perfecting old methods.

TAKE A TIP

1. For breakfast: Start cooking bacon on medium or low heat (never high). Then place strips on a paper serviette as soon as fat has lost its white color. Keep bacon in oven of 200 degrees while eggs are being cooked in covered pan on low. Coffee may be percolated using warm water from the tap if it is perked only 2 minutes for 4 cups. By the way, set the table the night before; also prepare cereal and fruit juice. Pour juice in serving glasses if it can be covered with aluminum foil and stored in electric refrigerator.

2. For lunch: Heat soup; make a hearty sandwich and serve on a plate along with tossed green salad and a pickle. For dessert, serve fresh fruit (diced pineapple) with cookies, prune whip, sliced bananas or ice cream.

3. For dinner: Select oven meals if you have an electric range. One example is Braised Steak, Creamed Onions, Baked Potatoes and Rhubarb Crisp. If you worry about food boiling over, place baking dish in a layer cake tin and pour hot water around food being baked. Do this with oven glassware as well as other baking dishes.

4. Garnishes always make dishes more attractive if used sparingly and neatly. A sprig of cool, clean parsley, watercress, celery top, wedge of tomato, or slice of pickle always go on main course casserole or meat platter.

5. Toppings for dessert should not be neglected. A cherry, a cut marshmallow, a teaspoon of whipped cream, a sprinkle of cocoanut add glamour to milk puddings, jellied desserts or plain cake.

6. May we remind you to make some of the preparations for dinner immediately following lunch. Someone is sure to overstay their call on the bride during the afternoon.

Braised Stuffed Steak

1 lb. round steak, 2-3 cup bread crumbs, 2 tbsps. minced onion, 3 tbsps. milk, 1 tsp. poultry seasoning, 1-2 tsp. salt, 2 tbsps. shortening.

Wipe steak with damp cloth, then pound with the potato masher. Combine remaining ingredients for dressing and spread over steak, roll up and tie in shape. Add 1-2 inch of water to roast pan or casserole. Cover and bake in electric oven of 350 degress for 1 1-2 hours. Serves 2.

Spareribs in Tomato Sauce

1 lb. spareribs, 2 tsps. shortening, 1 small onion, diced; 1-2 can tomato soup, 1 tsp. Worcestershire sauce, 1-4 cup water.

Cut spareribs into 2 portions, brown in the shortening in a heavy pan. Season with salt and pepper. Add onion, soup, sauce and water, cover closely and simmer over low heat for one hour. Serves 2.

Broiled Veal Patties

1-2 lb. minced veal, 1 cup mashed potatoes, 1 tsp. minced celery, 3-4 tsp. salt, pinch of cayenne, 1 egg yolk, lemon juice or parsley.

Combine veal, potatoes, celery, salt, cayenne and egg yolk. Shape mixture into flat round patties and chill. With tooth picks, secure strips of bacon around patties. Broil 8 mins. on each side.

Broiled Meal: Turn a half can of green string beans into a heated broiler pan. Arrange cooked whole carrots on rack alongside the veal patties. Brush carrots with shortening. Place pan in oven with top element on broil or high. Adjust the shelf so that the top of meat and vegetables is at least 2 inches from electric element. Turn meat and carrots in 8 minutes. Broil sliced bananas on sliced bread for dessert during last 8 minutes.

For Quick Results try a Press Classified Advt.

Everyday Is MOTHER'S DAY

at

IGA

JUST A FEW OF OUR
Monday to Saturday Specials Every Week

JELLO, Powders, Puddings or Pie Fillers	3 for 29c
SALMON, Cloverleaf Fancy Red Cohoe	½'s 27c
PORK & BEANS, Top Brand, 15 oz. tin	3 for 29c
PEAS, Green Giants, 15 oz. tin	2 for 39c
PEARS, Globe, Choice Quality, 20 oz. tin	2 for 39c
COFFEE, Chase & Sanburn or Maxwell House	$1.03 lb.
PREM or KAM	33c

BARCLAY'S IGA
WILLIAMSBURG, - - - ONTARIO.

Sunday In The Churches

MOTHER'S DAY, SUNDAY, MAY 10

From the Heart of a Mother

Dear Daughter:

This is a mother's letter to you who in some future day may fill a mother's part.

Guard purity. It is the first great gift of heart that womankind may place beside her cradle.

Love intensely. It is the act alone that covers a multitude of many little stumblings. Your discipline may be imperfect, your understanding faulty, your work quite incomplete, but love is quite understood in severest moments.

Be practical. So many girls today prepare for far-off bubbles of greatness: they train to preach, to teach—and, mark you, that is well. But they have not trained to serve. When wifehood comes, they cannot bake or mend, or sew, or scour a frying pan. Such practices may test a saintly husband's pocketbook and patience. They make a home, a house.

Be ever learning. The learning of the age is at hand. Examine it. Your boys and girls will live Today. Then know Today and you will understand them better.

Be Godly. The God of all wisdom will grant you grace and comprehension that you may be thoroughly furnished unto the work of motherhood.

Should you never be a mother, as natural mothers go, may God fashion you into that priceless, rarest article, a Mother in Israel.—Arville McKenzie.

UNITED CHURCH OF CANADA
Rev. Thomas N. Mitchell, Minister.

Winchester: Public Worship at 10.30 a.m. and 7.30 p.m. Sunday School at 11.30 a.m. Mid-week Service on Wednesday at 7.30 p.m.

Harmony: Sunday School at 2.30 p.m. Public Worship at 3.00 p.m.

BAPTIST CHURCH

Sunday School at 10.00 a.m. Morning Worship at 11.00 a.m. Evangelistic Service at 7.30 p.m. Prayer Service on Wednesday at 7.30 p.m.

PRESBYTERIAN CHURCH
Rev. William Reid, Minister.

Winchester: Sunday School at 10.00 a.m. Service of Worship at 11.00 a.m. and 7.30 p.m. Mother's Day Services, with Special Singing and Junior Choir. Young People's on Friday, May 8th, at 8.00 p.m. in the Sunday School Rooms.

Winchester Springs: Sunday School at 1.30 p.m. Service of Worship at 2.30 p.m.

CHURCH OF ENGLAND
Canon Gordon Carryer, Incumbent.

Winchester: St. Matthias, Holy Communion at 9.00 a.m.; South Mountain: St. Peter's, Evensong at 7.30 p.m.

WESLEYAN METHODIST CHURCH
Rev. Henry Kielty, Minister.

Winchester: Bible School at 9.45 a.m. Special Mother's Day Services at 10.45 a.m. and 7.30 p.m. Prayer and Fellowship Service on Wednesday at 7.30 p.m. Youth meets on Friday at 7.30 p.m.

Hallville—Bible School at 2.15 p.m. Afternoon Worship at 3.00 p.m.

"Where's Jones?"

"He isn't in. His wife telephoned him that the baby was asleep, and he's gone home to see what it looks like."

Berryholm Chicks

BARRED ROCKS ROCK-LEGHORN CROSSBREDS
HAMP-ROCK CROSSBREDS



- STRAIGHT RUN
- ALL COCKERELS
- ALL PULLETS

We still have chicks of the above breeds for late May delivery. Phone your order collect to No. 77W, South Mountain.

BERRYHOLM POULTRY FARM
TELEPHONE 77W. - SOUTH MOUNTAIN

A Delicious Treat . . .

Southern Fried Chicken

- On Our Menu All The Time
- Ready To Take Home Any Time

The Golden Pheasant

St. Lawrence Street Cal. Marshall, Prop. Winchester, Ont.

NEXT WEEK AT THE

"Picadilly Theatre"

WILLIAMSBURG - - - ONTARIO

THIS THURSDAY, FRIDAY & SATURDAY

TWO BIG HITS





MONDAY, TUESDAY AND WEDNESDAY

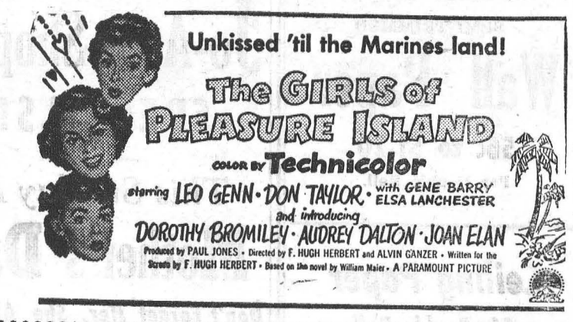

Growth in every peck



Savings in every Bag

Your pullets need real growth if they are to be in tip-top shape next Fall to produce LARGE EGGS EARLY, during the high price season, and keep on laying steadily.

To get that real growth the pullets must be fed a good balanced ration. It is not good enough to raise pullets just on pasture and grain. They will not lay as many eggs during the following year—nor will they produce large eggs as early as balanced-fed.

SHUR-GAIN Growing Mash is fully tested under CANADIAN farming conditions. It is manufactured locally, eliminating freight costs and middleman profits, and sold directly to the consumer.

For "ECONOMY IN PRODUCTION" feed SHUR-GAIN

H. S. LANNIN LIMITED
SHUR-GAIN FEED SERVICE
TELEPHONE 48W. WINCHESTER, ONT.

"WOW!
here's a new taste thrill
for you—just try
CROWN BRAND CORN SYRUP
on your cereal M-m-m! Good!"



CBH-4

Fertile Acres To Be Scene of Plowing Match

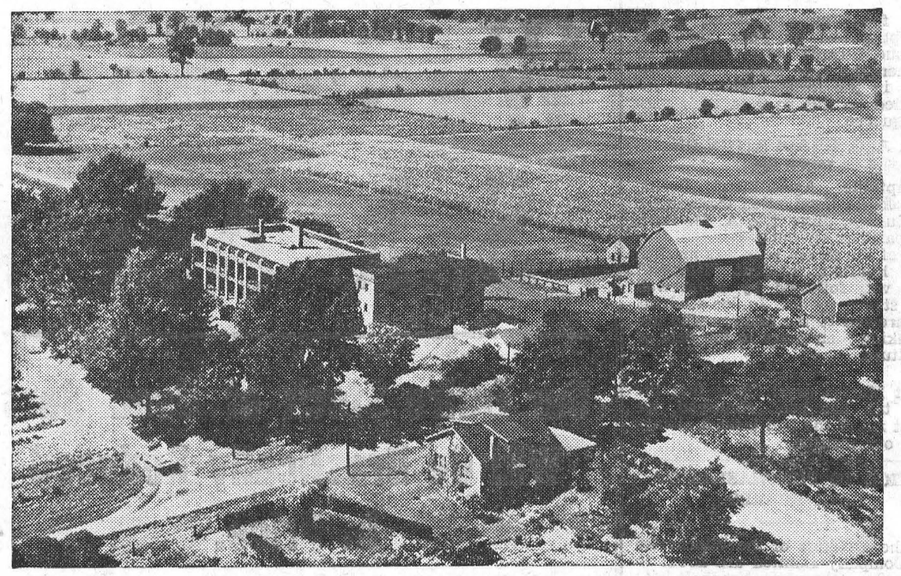

This year's International Plowing Match, conducted annually by the Ontario Plowmen's Association, will be held on the United Counties Home Farm between Cobourg and Port Hope on No. 2 Highway, October 6 to 9. Features of this year's match will be Ontario, Canadian and World Champion contests.

KENMORE WOMEN'S INSTITUTE ANNUAL MEETING

The annual meeting of Kenmore Women's Institute was held on Tuesday evening at the home of Mrs. W. R. Carr, when the members gathered for a Pot Luck Supper at 6.30 p.m.

All reports showed progress and activity. The treasurer, Mrs. Albert Clarmo, reported a substantial bank balance greatly exceeding the previous year, after donations to various benevolent causes had been met.

Mrs. Gerald Brunton and Mrs. Elwin Hill were delegates named to attend the District Annual at Ramsayville on May 19th. Officers for 1953-1954 were elected as follows:

Past president, Mrs. Elwin Hill; president, Mrs. D. P. Dewar; 1st vice president, Mrs. Earl Wynn; 2nd vice president, Mrs. Gerald Brunton; secretary, Mrs. Miah Carkner; Treasurer and assistant secretary, Mrs. Albert Clarmo; district director, Mrs. R. Wilson, Mrs. D. McNeill and Mrs. S. Carkner; representative to Women's Auxiliary, Winchester Hospital, Mrs. R. W. Wilson; sick and visiting committee, Mrs. A. Clarmo, Mrs. S. Carkner, Mrs. R. W. Carr and Mrs. G. Brunton; pianists, Mrs. S. Carkner and Mrs. R. W. Wilson.

Standing Committees: Agriculture and Canadian Industries, Mrs. Harten and Mrs. Dougal Campbell; Historical Research and Current Events, Mrs. Earl Wynn and Mrs. Don. McNeill; Home Economics and Health, Mrs. A. Harrison and Mrs. G. Brunton; Citizenship and Education, Mrs. Elwin Hill and Miss D. Park; Community Activities and Public Relations, Mrs. R. McKeown and Mrs. R. Wilson; Resolutions and Publicity, Mrs. Miah Carkner and Mrs. John Warren; Auditors, Mrs. H. Ross and Mrs. D. P. Dewar.

CIRCUS COMING TO OTTAWA AUDITORIUM

Frank Wirth famous International Circus is coming back to Ottawa. This big indoor attractio, recently in production at Syracuse, will be brought to the Ottawa Auditorium for one full week, May 9th to May 16th inclusive, with matinees at popular prices on May 9th, May 14th and May 16th. It will close on the night of Saturday, May 16th.

The Frank Wirth Circus, with its cast of 200 people, will be brought to Ottawa with its complete program for each performance at the Ottawa Auditorium. The big feature of this outstanding indoor show will be presented by the Zacchinis, the "human cannon balls," who will be shot out of a giant gun from one end of the big amphitheater to the other. Vittoria and Edmundo Zacchini will be the star performer in one of the greatest all-round shows ever brought to the Capital.

But the Zacchinis will not be the only sensational attraction with the Frank Wirth Circus. There will be Tom Pack's famous elephants, who do wonderful tricks; Terrell Jacobs with his Tigers, Lions and other wild animalls; The Young China group of acrobats, just arrived from Europe; The Flying Porters, in their amazing trapeze thrills; the sensational Kays in their daring high wire act; The Waltons on their ever popular trampoline; Count Wishell with his Funny Ford; ddozens of clowns and music throughout the circus by Mickey Sulllivan and his Big Tent Band from New York City.

With good motor roads, now leading into Ottawa from all parts of the Ottawa Valley, thousands of district residents aready plan to visit the grea t Frank Wirth Circus at the Auditorium. Special buses will also be operated for the week of May 9th to May 16th. Reserved seats, in fact, may be secured for any performance through the Colonial Bus Company. The Frank Wirth Circus will be the last big spring attraction in the Ottawa Auditorium.

Aunt Martha says: "Now that the stamp tax has been abolished, we now taking their place in the field of agriculture.

K. A. S. GRADUATION ON JUNE 6th

Kemptville Agricultural School will hold its Graduation Ceremonies on Saturday, June 6th, A. M. Barr, Principal, has announced.

End of the school year was marked by a hilarious student "Review" which was followed by a farewell dance staged by the Junior students as a farewell to the Seniors who are can get rid of the bad taste it always left in our mouths.

HOUSEHOLD HINT

There will be less waste to the cauliflower when boiling it, if it is placed in a muslin bag, tied at the top, and this bag placed in the boiling water.

J. Lorne Kinkaid - Monuments
MORRISBURG, ONTARIO.
Authorized Dealer for "Rock of Ages" Barre Granite
Be sure to ask for the guarantee certificate and the inconspicuous seal etched in each stone.
Imported Black Swede and other imported granites. 200 stones in stock. Lettering given prompt attention.

Buy Direct From Us and Save Agent's Commission.

Arthur A. Crawley & Co.
Chartered Accountants
OTTAWA - MONTREAL - BROCKVILLE - TORONTO
SUDBURY - NORTH BAY - SAULT STE. MARIE
Ottawa Address—387 Albert Street. Telephone 3-7715.

Two Names That MEAN Something . . . . .
C. C. STUBBS & CO. - L. D. WELLS, Prop.
DEPENDABILITY WORKMANSHIP
Authorized Dealer for 'Rock of Ages' and the Best Imported Granites.
Cemetery Lettering promptly attended to at reasonable rates.
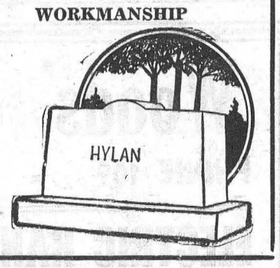

MORRISBURG, ONT.
P. O. Box 390. Phone 304.
Local Agent—J. L. DIXON.

The DODGE
Always First In Value
1953 CARS and TRUCKS
Dependable Used Cars & Trucks. Reasonable.
1951 FORD COACH. 1950 MORRIS MINOR.
1949 PONTIAC SEDAN, and some Older Models.
1950 FARGO ½-TON PICK-UP
1946 G.M.C. 3 TON, Cab and Chassis.
1939 CHEVROLET ½-TON PICK-UP
1936 FARGO 1½ TON STAKE
A SPECIAL is a 1948 UNIVERSAL JEEP in top condition.
MacDonald Motors Winchester
Main Street, West, Winchester, Ont., Phone 280

FUL-O-PEP CALF FEEDS... THE BEST YOU CAN USE!
Dairymen who put their calves on Ful-O-Pep Calf Feeds report that—
- Calves grow faster, with stronger legs and strong, straight tops.
- Calves are larger and more rugged, with plenty of dairy temperament and no excess fat or thickness.
- Calves have greater resistance to disease.
- Eyes are brighter and in better condition.
- Appetites are keener.
- Hides are softer and more pliable —hair has more bloom.



FUL-O-PEP CALF STARTER
FENNELL FEED COMPANY
WINCHESTER, ONT.



THE ROYAL BANK OF CANADA IN LONDON

The eyes of the world will be on London in June. Thousands of Canadians will be there for the Coronation. And they will find in the heart of the Commonwealth two little pieces of Canada.

Through the years our two London branches have become popular "rendezvous" for Canadians visiting the Old Country. Here you can cash or purchase travellers cheques, exchange money, leave valuables for safekeeping, arrange to have mail forwarded or held and make use of other services provided by Canada's largest bank. So if you are off to London this Coronation year, make a note of these handy Royal Bank offices, where you can do all your banking business in a familiar, friendly atmosphere.



TWO BRANCHES IN LONDON

Our main London office (*right*) is at 6 Lothbury, in the heart of the financial district, opposite Tivoli corner and the northern side of the Bank of England. Our West End Branch (*left*) is situated at 2 Cockspur St., just off Trafalgar Square, a step from Canada House and the Office of the High Commissioner.



Before you leave for England, call at any of our branches for travellers cheques and other financial arrangements for your trip. Ask for a free copy of our Coronation folder containing a handy map of London.

"It's SPRING! Let's Paint the Town!"



...Inside and Out

Science shows that when exterior paint surfaces appear to be dirty, they are more frequently infected by mildew or fungus than soiled by dust and dirt. Crown Diamond climatized paint contains fungicide that resists this bacteriological growth.

Other C-D products include:
- CROWN SATIN—super-hiding latex that applies like magic
- CHINA WHITE—non-yellowing interior porcelain enamel
- DURONAMEL—beautiful fast-drying enamels
- DECORATONE—innumerable shades in various finishes
- FLOOR, PORCH AND DECK—hard, fast-drying alkyd enamels

CROWN DIAMOND
*Mildew-Resistant PAINTS
*Contain fungicide to resist mildew
THE CROWN DIAMOND PAINT CO. LIMITED

Crown Diamond Products Are Sold By:
WOODS' HARDWARE - - Winchester, Ont.

DUNCAN'S STORE

PHONE 56W - - - WINCHESTER, ONT.

Mother's Day Suggestion

Hand Embroidery Bridge Sets, Irish Linen Bridge Sets, Hand Embroidery Guest Towels, China Cake Plates, Cups and Saucers, Ladies' Overnight Bag, Electric Pop-up Toaster, Electric Percolator, Camera or Kodak, a Box of Chocolates, from our selection of Moirs, Page & Shaw, McCormicks, Annie Laurie Boxes.

For Value in size and quality of verse, buy Mother's Day Cards styled by Carlton.

Ice Box Flowers For Mother's Day. Red, Pink and White. Flowers. 50c size, and $1.00 size. Boutonnieres 25c.

Mother's Day Special

English Bone China **Cups & Saucers 85c**

These fine Bone China Cups and Saucers are made in several modern shapes with an assortment of six floral patterns. Exceptional value at 85c. SEE THEM IN OUR WINDOW

FRIDAY and SATURDAY **Grocery Specials**

ORANGES, 288's - -	4 doz. 98c
TOMATOES - -	28 oz. 21c
FRUIT COCKTAIL -	20 oz. 32c
P & G SOAP - -	3 - 25c
ROAST or STEW, our Reg. quality	43c
ROAST or STEW, Cow Beef -	38c
BONELESS ROLLED ROASTS VEAL	45c

REYNOLD'S MEAT MARKET

TELEPHONE 85 WINCHESTER, ONT.



DAVIDSON'S

TELEVISION - ELECTRICAL - JEWELLERY

Telephone 75. - - Winchester, Ont.

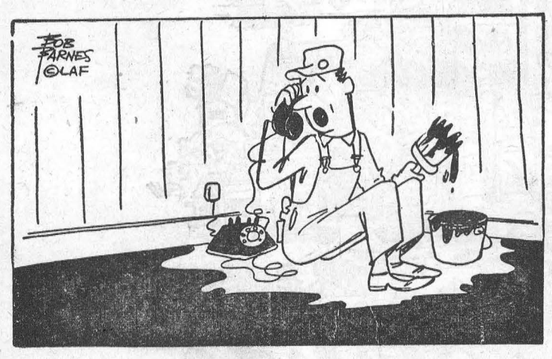

Sorry Nell, I'm going to be late tonight!

Get "CORNERED" with any of our Pittsburg Paint Line and you won't ever have a regret.

A paint for every purpose and in colours to match. Combination mixes give 127 different colours in interior Satin Finish Wallhide for walls and Satinhide of same colour combination or contrast for woodwork.

Other lines as pleasingly distinctive and high quality.

H. S. LANNIN LIMITED

WINCHESTER, ONTARIO

LUMBER and MILLWORK **Phone 48-W.** BUILDING MATERIALS

SOCIAL AND PERSONAL

Mr. Gerald Crowder, of Smiths Falls, retired C. P. R. engineer, was calling on South Mountain friends last week.

* * * *

Mrs. Bertha Parker, of Toronto, is spending a few days with her sister, Mrs. Karl Helmer, and Mr. and Mrs. Gerald Helmer.

* * * *

Mr.and Mrs. K. Marcy and Karen were recent visitors of Mr. and Mrs. Douglas Angus and family, and other friends in Winchester.

* * * *

Miss Jane de Boyrie, of MacDonald College, is spending a month with her grandmother, Mrs. E. M. Shaver, and aunt, Mrs. W. J. L. Boyd and Mr. Boyd.

* * * *

Mr. W. E. Belch, Radio preacher and evangelist, of Belleville, will have charge of the 7.30 p.m. services in Bethany Chapel on Sunday, May 10th and 17th.

* * * *

Mr. and Mrs. R. M. Boyd and Mr. and Mrs. John Williams, of Royal Oak, Mich., have returned home after spending the past week with Mr. and Mrs. W. J. L. Boyd.

* * * *

Mrs. K. Marcy, of Fulton, N. Y., has been appointed Commissioner of Deeds for a 2-year period, in and for the City of Fulton and County of Oswego in New York State.

Annual Meeting

WINCHESTER RINK COMPANY LIMITED

The Annual Meeting of Shareholders of The Winchester Rink Co. Ltd. will be held in the Town Hall, Winchester, Ontario, at 8.00 p.m. on Wednesday, May 20th, 1953.

Business will include reports of the year's operations, election of Directors, and presentation of the Financial Statement and report on new stock sold.

All shareholders urgently requested to attend.

W. F. Workman, President. H. E. Fennell, Secretary.

COMMUNITY Theatre, Chesterville

Thurs., Fri., Sat., May 7-8-9
"NANCY GOES TO RIO"

In Technicolor. A merry, musical package of love and laughs. It's packed with beauty, fun and music that will never be equalled. Here is the miracle musical of the season. With Jane Powell, Barry Sullivan. Carmen Miranda and Louis Calhern.

Mon., Tues., Wed., May 11-12-13
"THE SAVAGE"

In Technicolor. Torn between his savage blood brothers and his own white people. Charlton Heston, star of DeMillle's Greatest Show on Earth, in a stirring outdoor drama. White by birth, Indian by adoption. With Charlton Heston, Susan Morrow and Joan Taylor.

Foto Night—Canada's biggest cash offer attraction at the Community Theatre every Wednesday.

Morgan's

Men's & Boys' Shop

"Where Quality Counts"

We have one of the largest stocks of Brand Line Goods in this district.

IN SUITS—In stock for Men and Young Men, over one hundred All Wool Worsted, Pic & Pic and Gabardines in Imports, in the most popular styles.

SHIRTS—Dress and Sport in stock, by Tooke and Arrow, in smartest styles. Over 800 shirts, all the newest.

PANTS—Smartest Shades in Pants. One large 200 pair rackful, and enough on shelf to fill same twice. About 500 pairs. About 50 different shades.

BOYS' SUITS—Always in stock.

SPORT COATS & JACKETS—In newest styles and colours. Around 100 in stock.

T SHIRT, SWIM TRUNKS, SHORT & V SHIRT—A very large stock.

SHOES—We carry a good stock of Medium and Higher-priced Shoes. We don't care about carrying the cheaper line of shoes, as your feet are too important to ruin with cheap shoes. We have tried carrying one of the cheaper lines, which has a popular name, and we were wise enough to find out one reason why they were sold cheap. Our customers are too important to us for us to help give them trouble. That's why we cut out Cheap Shoes.

Due to arrive within the next few days—200 Pairs of Boys' Smart Trousers, in Gabardine and Diagonal Whipcord. All new, smartest shades in belted models. All sizes from 26 to 34, **at a very Popular Price.**

WEEK-END SPECIALS

SHIRTS, assorted sizes, values up to $7.95, to clear at $2.95.

1-3 OFF ALL FELT HATS In Stock

BROKEN LINE SHIRTS, Values to $7.95, TO CLEAR AT $2.95.

MEN'S HOSE, Regular $1.50 to $1.95, TO CLEAR AT $1.00.

E. A. MORGAN

PHONE 326 - WINCHESTER

LOCAL AND GENERAL

Recovering From Operation.

We are pleased to report to his many friends that Mr. Elburn Thomas, local High School student, is making a satisfactory progress, after his recent appendectomy at the Winchester District Memorial Hospital.

Died At Hallville.

Mr. George Skuce, who was a former resident of Winchester, where he conducted a blacksmith shop and repair depot for several years, died at the home of his sister at Hallville on Tuesday afternoon. Further particulars will be published later.

Engagement Announced.

Mr. and Mrs. Donald R. McDonald, of Vernon, wish to announce the engagement of their only daughter, Thelma Pearl, to Harold A. Kennedy, son of Mr. and Mrs. Clarence Kennedy, of Winchester. Marriage to take place at St. George's Anglican Church, Vernon, at 11 o'clock on Wednesday, June 3rd, 1953.

Observes 78th Birthday.

On the occasion of his 78th birthday, which he observed on Sunday, May 3rd, Mr. Alex J. Kennedy, and Mrs. Kennedy, were dinner guests of their daughter, Mrs. Clinton Lewis, and family, of Dalmeny. During the afternoon they visited Mr. Kennedy's sister, Mrs. Dan MacAndrew, and family. Among the friends present were Mrs. John Hughes, Mrs. Alex J. Campbell and Mrs. William Ward, of Ottawa.

Birthday Greetings.

The Press joins in extending birthday greetings to Mrs. R. L. Suffel, who will observe her 81st birthday on Tuesday, May 12th. Mrs. Suffel, who is still enjoying fairly good health, resides with her daughter, Mrs. L. A. Porteous, and Mr. Porteous, at 203 Belmont Ave., Ottawa. She is looking forward to the coming summer months when she will take up residence at her summer cottage at Point Iroquois. Birthday greetings are also extended to Mr. Herbert Helmer, of town, who will mark his 87th birthday on May 19th. Mr. Helmer was a former County Constable and is an honourary member of the Winchester Fire Brigade.

A CORRECTION!

In last week's Press, the baby born to Mr. and Mrs. Clair Empey, of Williamsburg, was listed as a daughter. This was an error—the baby was a boy. This correction is made on behalf of the hospital clerk who supplies the Press with the list of births.

CARD OF THANKS

Mrs. Mel. Rundle wishes to thank the many friends and neighbours who remembered her with cards. letters, flowers, etc., during the time she was confined to the Disrtict Memorial Hospital. Special thanks is extended to the doctors and nursing staff for the many courtesies extended. 50p

Jumbled Items!

The following two items, which were published on Page Seven of this issue, became somewhat jumbled up when the type slugs were being placed in the forms. They are republished on this page in their proper sequence.

K. A. S. GRADUATION ON JUNE 6th

Kemptville Agricultural School will hold its Graduation Ceremonies on Saturday, June 6th, A. M. Barr, Principal, has announced.

End of the school year was marked by a hilarious student "Review" which was followed by a farewell dance staged by the Junior students as a farewell to the Seniors who are now taking their place in the field of agriculture.

Aunt Martha says: "Now that the stamp tax has been abolished, we can get rid of the bad taste it always left in our mouths.

NOTICE TO PURCHASERS OF RINK SHARES

As the directors of the Winchester Rink Company Limited are about to start to lay a permanent asphalt bottom in the Arena and make some necessary repairs and improvements to the building, they request that all subscribers who have not as yet paid for the share they agreed to purchase last Autumn, do so at once, as every available dollar will be needed to finance the work being undertaken. Subscribers who purchased shares on the instalment plan are also requested to bring their payments up-to-date. Cheques for shares and instalment payments may be made to the treasurer, Mr. Harry L. Flora. Any Winchester or district citizen, who was missed during the canvass for new shareholders, who wishes to contribute to the Rink Fund, may do so by contacting the treasurer. The co-operation of all shareholders will be appreciated.

W. F. Workman, President. H. E. Fennell, Secretary.

TENDERS WANTED

SEALED TENDERS will be received by the undersigned up to Monday, May 11th, 1953, for a Roadside Sprayer, to have a 400-gallon tank or larger, mounted on a trailer. Sprayer to be supplied with two or more nozzles and twenty-foot boom, and pumping hose attachment for filling tank.

Lowest or any tender not necessarily accepted.

Delivery to be made to the Township on or before May 26th, 1953.

Price subject to the approval of the District Municipal Engineer.

J. STEEN, Clerk, Morewood. Township of Winchester.

W. E. Carson, D. C. - G. Paul Holtom, D. C.

CHIROPRACTORS

MAIN STREET - WINCHESTER, Ont.

Gardner Block

OFFICE HOURS: **From 6.30 o'clock on, by appointment, every Tuesday and Friday evenings.**

Keyes' CASH Store

Mother's Day May 10th

ICE BOX CARNATIONS, Pink, Red, White -	19c
ICE BOX CORSAGE, All Colours - -	79c
MOTHER'S DAY CARDS - -	10c, 15c, 25c
1 lb. BOX of CHOCOLATES - -	89c

We Also Have an Assortment of Costume Jewellery and a Large Choice of Gifts.

DON'T FORGET MOTHER ON HER DAY!

No. 1 Quality DUTCH ONION SETS - 29c lb.

Fine Quality GRASS SEED - - 98c lb.

4 pkgs. Flower or Vegetable Seeds - 15c

Bulk Laxtonia Peas, Bantam Corn 35c lb.

Ladies' Nylon Slips - $2.98

New Assortment of Luggage

LARGE ASSORTMENT OF

NYLON BLOUSES - $2.98

Girls' Assorted T Shirt 89c up

Full Line of Ladies' NYLON HOSE

$1.19 - $1.29 - $1.39 - $1.49 Pair

J. H. KEYES

Telephone 16 - - Winchester, Ont.

Watch For Sale Advt.

Our Entire Stock of Used Cars Will Be Drastically Reduced In Price.

Take Your Pick From Our Large Stock of

O K Used Cars
Triple Check Used Cars
Good Value Used Cars

If you are in the market for a Good Used Car, it will pay you to drop in and See Us.

MELVIN MOTORS Ltd.

Your Chevrolet, Pontiac, Oldsmobile, Buick, and Cadillac Car, G.M.C. and Chevrolet Truck Dealers.

TELEPHONE 113 - - WINCHESTER, ONT.

Open Evenings Until 9.30—Later By Appointment.

Woods' Hardware

PHONE 109 - - Winchester, Ont.

ELECTRIC RANGES . . . .

See the 1953 Moffat Models with the king-size Six-Pie Ovens, Fibre Glass Insulation and Titanium Gleaming White, Acid-resisting Enamel. Also the New Push-Button G. E. Electric Range.

REFRIGERATORS . . . .

Be prepared for the Hot Weather. Select your Refrigerator from stock of 1953 Models of Crosley Shelvador, McClary, General Electric and Philco. You can choose the Standard Models at very low prices, or the Special Deluxe with Flash Defrost or Automatic Defrost at a slightly higher price. Come in and see this large display of beautiful Refrigerators.

One Good Used G. E. Refrigerator at $100.00.

FENCING SUPPLIES . . . .

New Shipment of Farm Fencing, Barb Wire, Steel Posts, Electric Fence Posts and Gates, Electric Fencers and Batteries.

Your Valued Patronage Solicited.

Flowers

For

Mother's Day

Order Yours Now!

VICE & CRAIG

Furniture Dealers Ambulance Service Funeral Directors

WINCHESTER, ONT.