THE WINCHESTER PRESS

VOL. XLII — WINCHESTER, THURSDAY, NOVEMBER 29, 1928 — NO 31

APPLES!

SPIES, GREENINGS, BALDWINS, RUSSETS
GANO, KINGS, STARKS

PRICES FROM $4.50 to $9.00 BARREL
ELEVEN QUART BASKET 60c to $1.10

Varieties fit for immediate use, also long keeping winter stock. Good Quality.

FENNELL & WALLACE, Winchester, Ont.

Cold Weather Is Here!

What about your Radiator! Do not take a chance, let us fill it with Maple Leaf Alcohol, the safest anti freeze on the market.

MELVIN'S GARAGE, Winchester, Ont.

Cloverdale Farmers' Club.

Co-operative Stock Feed with all the essentials for a balanced ration for live stock. This feed at $41.00 per ton is admitted to be the best feed value on the market.

Co-operative Wheat, ground and sacked, at $1.95 per cwt. should be a good buy at present feed prices.

Co-operative Whole Wheat should enable you to secure full egg crates at a lower cost. This car and grade makes A1 poultry feed. Our co-operative price is $1.85 per cwt.

H. STOODLEY, President.
THOS. STOBO, Secretary.

POULTRY WANTED!

All kinds of Dressed Poultry Wanted. Must be starved and well bled. Good quality only. Highest Prices.



B. McKercher, Vernon.

MEN'S WEAR - **UTMAN'S** - BOOTS SHOES

Warm underwear for men and boys.
Socks, fine and coarse, for men.
Hose for ladies, silk, silk and wool, and pure wool.
Mackinaw Coats, Overcoats. Different lines of extra Pants for men and boys.
Corduroy Breaches for boys at $2.50
Mitts lined 50, 75, $1.00, $1.50, $1.75. Fine Gloves and Working Gloves.
Windbreakers, Sweaters. Prices very low.
Caps, winter weight. A new assortment of Shirts and Ties.
Women's Shuettes, different styles. Special line of women's overshoes of good quality Cashmerette, 2 buckle, 2 strap regular price 3.75 now $2.95 while they last.
Men's Overshoes, heavy Rubbers, Mackinaw Socks.

Telephone 65, A. F. UTMAN.

WORTH REPEATING AND REMEMBERING

Only three weeks and three days till Christmas.

Send the Winchester Press to an absent friend for 1929 as a Christmas gift.

Do some more thinking and then do your Christmas shopping at home.

If your home merchant can't supply what you want, your want is greater than it should be.

It is a wise person who believes only one half what he hears about his neighbors, and is sure that the half is nearly correct.

In farm papers the Family Herald and Weekly Star, Montreal, leads them all. One dollar a year or three years for $2, and with it a superb magazine free.

"Young people of to-day are hard to understand" said the preacher, and "some parents are just as hard to understand" said a young lady in thr congregation.

The Annual Bazaar will be held in the S. S. rooms of the Presbyterian Church on Dec. 1st.

Destruction of sheep and deer in the north by wolves has increased to such an extent that the Frontenac County Council is condering the advisability of paying a bonus of $5 each on all wolves killed in the county.

In our minds we backward wander,
From the past we lift the lid,
As we dwell upon the moments
When we were a tiny kid.
How we'd like to see the persons
Who were playmates with us then
Grown to tall and handsome women
And to large and sturdy men!

See the cast in 'Go Slow Mary' All local people. You know their ability. A choice evening's entertainment, Lannins Hall, Monday night, Dec. 3rd, in aid of Junior Hockey Club. Let everyone say "We'll see you at "Go Slow Mary" Monday night.

During the troublous times of a few years ago in Ireland, one of her sons, who had been long absent, went back for a visit. On his return to America an Italian friend asked him as to the gensis of all the commotion in Ireland. The Irishman put it this way—' The half of us are Protestants and the half of us are Catholics: if we were only all haythen (heathen) we could live together like Christians."

A farmer in the township of Asphodel took the law in his own hands and shot two pigs that were damaging his crop. He was later apprehended, pleaded guilty and was let go on suspended sentence provided he pay $60 to the owner of the pigs and the costs of the action. The defendant claimed through his solicitor that the pigs had damaged his crops and he had asked the owners to keep their pigs at home, but they did not, so one day he took the law in his own hands and shot the animals.

In Sunny California

In sunny California hundreds of Canadiaas will again revel this Winter in the beauty of that land of perpetual Summer—the orange groves, the popper trees and palms and flowers; and the ever changing scenory of sea and Mountain.

The attractions of California are manifold. It is recognized as one of the greatest out-door playgrounds in the world with an unsurpassed winter climate. The glory of its mountain scenery is indeserible. Deep-sea fishing, motoring, golf and every other out-door recreation may be indulged in.

Canadian National Railways offer special fares and wide vasiety of routes, going and returning—either through Canada or the United States.

Apply for particulars to any agent of the Canadian Nation l.

Tit For Tat

A local young man solely with the intention of obliging a visitor to town drove him a short distance a few days ago. The visitor insisted upon recompensating the owner of the car, who objected to being paid for a service which he was glad to freely give. The man insisted and pressed a small sum of money on the driver. A taxi driver witnessed the incident, and at once reported the young man for receiving money when he had no license to drive for hire. As a consequent a fine of $5.00 and costs was imposed. A few days later the young man noticed the taxi man crossing King street without stopping at the intersection. He, in turn, reported this breach of the law, and the taxi man got a$5.00 touch. That evened the score, one would think. But it is said that the licensed pilot of people who want a ride is watching for a chance to score against his rival.—Gananoque Reporter.

The Susie Annable Memorial Fund

The memorial funds already reported $379.50 with the following to add:—

Margaret Drinkwater Brown $1.00, Tressa Nesbitt Everts 1 00, Billie Fisher 1.00, Aggie A. Durant 1.00, Betty Derby 1.00, Raymond and Keith Summers 1.00, Margaret Brown Wright 2.00, Margaret Suffel Grant 1 00, Nathaniel Christie 5.00, Mackenzie Christie 5.00, Gladstone Christie 5.00, Mize Christie 5.00, Joan Christie Wonnacot 5.00, Lilla Christie Baker 5.00, Dr. Pearl Christie 5.00, Dr. Clara Christie 5.00, Hattie Barclay Balharrie 1.00, Bertha Jackson Pillar 1.00, Lillian Agnew Roughton 1.00, Donald and Luella Edgerton 1.00, Leslie McCormick, 1.00, Gladys McCormick 1.00, Elizabeth Mallory Walker 1.00, Margaret Christie Robinson 1.00, Edith Brown Simmons 1.00, Rupert, Gerald and Ernest Helmer 10.00, Herbert Watson 1.00, Albert Dixon 1.00. From dear friends—Margaret Laflamme Lowery $5.00, Edith Beach Dixon 1.00, Ruth Gilroy 1.00.

LOCAL AND GENERAL

Mr. Robt. Moffatt, a life long and much respected resident of North Gower, was buried a few days ago. He was 93 years of age.

Mrs. Harry Cowan, Alexandria, who was killed in an auto accident last Monday when on the highway was buried on Tuesday of last week.

The family Herald and Weekly Star of Montreal wish its wonderful improvements has no peer as an agricultural paper on this Continent. The best Canadian farmer knows that.

Rev. Canon A. P. Gower-Rees, of Montreal, is to be the speaker at the Canadian Club meeting at Morrisburg to-morrow night, at 6.30 o'clock, and the subject of his address is "Life and Margins."

Mrs. Karl Helmer was hostess at a dinner yesterday in honor of her mothers' eightieth birthday. Those present were Mesdames Robinson, Waddell, Gardner, Flora, Melvin, Hyndman, Sweet, Barlow, Parker.

Next Sunday, Advent Sunday, there will be a celebration of Holy Communion at 10.30 a. m. Sunday School at 3 p. m. At St. Matthias Church, Friday, St. Andrews Day, there will be a service of intercession for mission, at 3 p. m.

Mrs. Moffatt, mother of Mr. Walter Moffatt, was taken to Cornwall on Saturday last to undergo a slight operation for bowel trouble. The operation took place on Monday, and we understand that, notwithstanding her advanced age, Mrs. Moffatt is making a satisfactory recovery.

At the final meeting of the Lanark County Council in Perth on Saturday, Mr. E R. Stedman, M. L. A., was appointed Treasurer of the County at an initial salary of $1600.00 succeeding Mr. John Code who recently resigned the position after many years faithful service was voted $50 per year as long as he lives.

Mrs. James Rae, of Nation Valley, was surprised on Saturday, when her two sons Edward and John phoned her from Briercrest Sask., to congratulate her on her birthday. Briercrest is about 3000 miles from here. Mrs. Rae wouldn't tell us her age, so you'll have to guess it. However she seemed well pleased over the phone call from her two sons.

Monday evening, Dec. 3, "Go Slow Mary" by Melvin Dramatic Club, Lannins Hall, Winchester. The best hit of the season. It's for our Junior Hockey team The play is worth seeing. All local characters. Fun and mirth and—well you know what the Melvin Dramatic Club can put on.

The funeral service for the late Dr. Thos. N. Marcellus took place from the residence of his brother, Dr. E. H. Marcellus, Iroquois, on Monday afternoon at 2 o'clock, with interment in the United Church cemetery at Point Iroquois. Dr. Marcellus died suddenly in the Mountain Sanitorium, where he was a member of the staff. Surviving are his wife, formerly Miss Clara Owens, Fallowfied, his father, Mr. Nahun Marcellus, living on the homestead, two brothers, Chas. A., Williamsburg, Dr. E. H., of Iroquois, and two sisters, Mrs. Briggs McIntosh, Winchester Springs, Mrs. Geo. Hill, Williamsburg. At Hamilton, Friday afternoon, a service was conducted by Rev. Canon Daw.

Town League Meeting

A meeting will be held in the council Chamber on Friday night, Nov 30th, at 8 p. m. for the purpose of reorganizing the town's hockey league, drawing up a schenule and other important business.

Concert at Harmony

A Concert and Entertainment will be held in Harmony Church. on Wednesday, Dec. 5th, at 8 o'clock in the evening, under the auspices of the Harmony Sunday School. A good programme is promised. Admission 35c and 15c.

Agricultural Society

It now looks as though the Winchester Agricultural Society might go out of existance as a society. The attendance at the meetitg on Wednesday night was not encouraging to the directors, and the decision was that the secretary take the necessary steps toward a winding up of the society. Before doing this, however, another meeting will be called, and at that meeting the "To be, or not to be" decided.

Cheesemakers' Meeting

The annual meeting of the Winchester Group of the Eastern Ontario Cheesemakers Ass'n was held in Winchester at the home of the local instructor, Mr. Jay Bolton. The following officers were elected for the season 1929:

Pres.—Mr. Cameron.
Vice Pres.—Mr. Martin.
Sec'y-Treas.—C. McIntosh.
Directors—Mr. Campbell, Mr. Coleman, Mr. Adams.

Congratulations are due Mr. Campbell who was 100% efficient during 1928 season and received the prize donated by Mr. Bolton, also Mr. Coleman who received the Cup donated by Mr. Sweet for most improvement on factory and surroundings. This Cup is now the property of Mr. Coleman.

Auto Badly Damaged

What might have proved a very serious accident occurred Wednesday morning at the little bridge about a mile south of Harmony Church. Mr. Hobart Howes, accompanied by Mr. Nehemiah Summers and his son Ernest, were on their way to Ottawa in Mr. Howes Chevrolet Sedan. A stone truck was coming in the opposite direction, and as there was not space for the two cars to pass on the bridge the driver of the truck tried to stop, but the road being slippery his truck skidded and hit Mr. Howes car on the front, smashing the fender, lamp and radiator, and one front wheel. None of the occupants were hurt, and none of the glass broken. Had the truck not been brought to a stop the sedan would have been knocked into the ditch. It was a narrow escape, and the collision purely accidental.

LOCAL AND GENERAL

Mr. A. H. Annable has taken over the agency for the International Harvester Co. for Winchester and surrounding district.

Word was received on Tuesday, from Creston, B. C., of the death of Mr. Edward Bickford. Further notice will be published later.

Buy "Sealshipt" Oysters at Flora's, and find out what real Oysters taste like.

Mr. George J. Howson, unmarried, a resident of Morrisburg for many years was buried on Saturday last from the home of C. Casselman, Morrisburg.

The Brockville Recorder-Times announces that Mr. J. H. Gaffrey of the Royal Bank Staff at Brockville has been transferred to the Winchester branch of the Royal Bank.

Robert Trench, Teeswater, Ont., carried off the senior and grand championship stallion awards for standard breds on his Wynolot's Guy at the Royal Winter Fair Toronto with junior and reserve grand ribbon going to George Peake, Winchester, Ont, on St. Meserob, says a Toronto despatch.

Mr. Albert D Beattie, who has been on the Public School staff here for the past year and a half, resigned last week to accept the position of Principal of the Billings Bridge school at a salary of $1400, besides his superannuation fees. Mr. and Mrs. Beattie will be missed in this place but their many friends will be glad to know of this advance in position as well as in salary.

Revival Meetings will be held in the Wesleyan Methodist Church, Winchester, Dec. 4 to 16, inclusive. Preaching services will be in charge of Rev. J. M. Hames, of Greer, S. C. A cordial invitation is extended to all.

The Iroquois Post reports that thieves made their annual visit to the general store of Allen McInnis on Tuesday evening last. Entrance was gained by breaking the glass in the rear door and removing the bar, and considerable dry goods, clothing, etc. was taken. For the past few years this store has been broken into annually and so far the guilty parties have escaped detection. The provincial police are now investigating this latest robbery.

Mr. T. O. Keyes celebrated the 60th anniversary of his birth on Saturday, Nov. 24th. The members of his store staff presented him with a beautiful cane and congratulatory address. In talking to the Press Mr. Keyes said he appreciated this act of thoughtfulness on the part of his employees We also congratulate him on his birthday, but we wonder why the staff gave him the cane, is he getting old and feeble, they should know?

BAZAAR

The Ladies Aid Society will hold its Annual Bazaar on Saturday, Dec. 1st in the S. S. Rooms of the Presbyterian Church. Sale opens at 2 p. m. Afternoon Tea will be served. All are welcome.

Please Notice

We draw your attention to the Christmas Advertisements in this issue and throughout the month of December. Mr. T. O. Keyes Advt. will be found on page two instead of its usual position on the back page. It is a very attractive advt., and one you will enjoy as well as profit by reading.

Spoilers of the West

It sounds like an ex-city picture story, and it is. A real live Western picture story that will hold your interest from the start. And, of course, a love affair and gallant rescue. But see it and enjoy it at Lannins Hall, Saturday night.

Ran Into Pole

Mr. Reynolds, Brockville, who was one of the speakers at the Baptist Conference here on Sunday, had a slight accident when near Morrisburg. The road was slippery owing to a light fall of snow, and Mr. Reynold's car skidded and went into the ditch, striking a telegraph pole. The car was damaged to the extent of $50 or more, but Mr. Reynolds escaped without being injured, although it was a narrow escape.

Poultry Thieves Busy

Fanciers of pullets and turkeys have been touring through this district visiting farmer's henhouses and carrying off much loot, in fact, relieving the owners in some cases of their entire stock. Peter Locke, of Brinston, has been a heavy loser, and Andrew Bell, of the same place, had 20 turkeys that were in prime condition taken away, while John Connor, of the third concession, lost 15 in the same way. Cephas Smith of Dundela, the same night missed 100 pullets that he had just stocked up with, and the pick of his fowls were also carried away.

Lancaster to Vote on Liquor Control

Residents of the village of Lancaster and the township of Charlottenburg will be given an opportunity on December 3rd to vote upon the establishment of government stores under the Liquor Control Act of Ontario in their respective municipalities.

In 1916 voters of Glengarry county voted for local option and accordingly, under the Liquor Act, municipalities within the county must vote upon a plebiscite before the liquor stores may be opened in the community. A petition of 25 per cent. of the town council is required before a poll may be taken. In Lancaster and Charlottenburg townships petitions were submitted to the councils and accordingly a vote will be taken on December 3rd on the question "Are you in favor of the establishment of government stores for the sale of liquor under the Liquor Control Act?"

SOCIAL AND PERSONAL

Miss Helen Taylor spent the week-end with Miss Lillian Hamilton.

Mr. Will Brown returned home Friday after spending two months in the West.

Mrs. J. R. Campbell of Vernon, is spending a few days with relatives here.

Mr. and Mrs. N. J. Elliott, of Montreal, were guests of Mrs. Flora, the first of this week.

Dr. Alex Gemeroy has been elected President of the Dental Society at Edmonton, Alta.

Miss Annie Holmes went to Cornwall Hospital, on Friday last, for an operation for appendicitis.

Mr. and Mrs. Arnold Docksteader and family, spent Tuesday evening at the home of Mr. T. D. Hamilton.

Miss Bessie Rennick left last week for Hamilton to spend a few weeks with her weeks with her sister, Mrs. G. D. Preston.

Mr. E. J. Christie returned from Toronto this morning where he has been on a business trip and also attended the Royal Winter Fair.

Rev. J. A. Waddell and Mr. J. D. Stewart were at Spencervill on Tuesday evening for their Anniversary occasion of the United Church of that place.

Mr. Allan Merkley, of Rochester, N. Y., accompanied by his son Cecil and daughter Evelyn, spent the past week in this vicinity renewing acquaintances.

Mr. and Mrs. Nelson and little daughter, and Miss Lillian Clark, of Morganston, Ont., has returned home after spending a few days the guests of Rev. and Mrs. Butcher.

Mr. and Mrs. Arthur Christie, of Melvin Settlement, are spending a week visiting friends in Brantford, Toronto, and other places, and also enjoyed the Royal Winter Fair at Toronto.

Mr. and Mrs. E. M. Casselman, Mr. and Mrs. Alfred Casselman and family, of Williamsburg, and Mrs. Ezra Fetterly and son Thomas, of Chesterville, were the guests of Mr. and Mrs. A. A. Casselman, this week.

Visitors at the home of Mr. and Mrs. F. A. Fawcett on Sunday last were, Mr. and Mrs Chas. Algate and little son Ray, of Massena, N. Y., Mr. and Mrs. W. W. Bellinger, and Mr. and Mrs. Asa Berry, of South Mountain.

Mrs. J. R. Campbell, of Vernon, Mrs. W. J. Robinson of Mountain, Mrs. Robt. Robinson. Mrs. Geo. Barkley and grandson, Raymond Clements, of Winchester, spent Wednesday with their sister, Mrs. Henry Clark, Morrisburg. Mrs. Robt. Robinson remaining for a week.

Mr. H. B. Fetterly, D. D. G. M. of this Masonic district, paid an official visit to Lancaster Lodge on Tuesday night. He visited the lodge at Hawkesbury on Thursday night of last week. On each of his visits he is accompanied by a number of officers of the local lodge.

Visitors at the home of Mr. and Mrs. Andrew Jackson on Sunday last were, Mr. and Mrs. Russell Jackson and family, and Mr. Archie Jackson, of Rochester, N. Y., Mr. Earl Bilow, of Morewood, Mrs. Ernest Holmes and little daughter, Mr. and Mrs. J. E. Jackson, Mr. and Mrs. Winston Gordon and Mr. Paul Gordon, all of Winchester.

Sad And Untimely Death

Many readers of the Press will regret to learn of the untimely death of the adopted daughter of Mr. and Mrs. J. P. Whitham, of Gull Lake, Sask. Mildred will be remembered by many as a very clever child and a great lover of music. She was a great favorite where she lived, and although only 12 years, was an active worker in the Sunday School.

B. Y. P. U.

After a week of very helpful and inspiring messages, our regular Young People's meeting opened up again on Monday night, Miss R. Stenhouse presenting an address on "Life Work and Talent." She pointed out several good points on this subject and impressed on the minds of the young people not to miss an opportunity in life whenever occassions arrived. Mr. Butcher also conducted a questioneer on B. Y. P. U. work. Mr. Gilbert Gemeroy presented the gathering with a very pleasing cornet solo which was enjoyed by all.

A Big Connection

Miss Leslie, manager of the Bell Telephone Office here, says that customers, or users of the telephone, may now be connected with any European Country, and with every town and city in Europe. The total number of telephone in use in Europe is 5 766,000, in the United States 18,900,000, Cuba 72,000, Mexico 30,000, and in Canada 1,280,000. Canada has more telephones than any European Country except Germany with 7,850,000 and Great Britains with 1,600,000. Strange it may seem, but one can sit at their own fireside and talk with a friend in almost any part of Europe, if they desire to do so.

A Livley Debate

At the United Church on Monday evening a very large and interested audience gathered in the Sunday School rooms to hear the debate.

"Resolved that an untidy, good-natured woman made a better wife than a tidy ill-natured one."

The meeting was under the auspices of Young Peoples Society. The debate was keenly contested and Websters pages, and the Standard dictionarie as well as Jiggs and other famous authorities were generously quoted by the sides battling for supremecy. Flights of eloquences, rare flashes of wit and originality characterized the speeches. It was noticable however, that of all the contestants, who had given such careful consideration and study to the matter, not one was speaking from the authority of experience. Rumors are rampant that in some cases at least this condition may soon be remedied. The affirmative was ably upheld by Messrs Leonard Porteous, Mac Singleton and H. G. Graham, while the negative was supported by Messrs Dr. H. Meredith, Fredick Cass, and Issac Cinnamon.

The judges were, Messrs J. D. Stewart, Edwin Summers, and John F. Gibson. After careful analysis of the material presented and the style and delivery of the speakers, the judges awarded the debate to the affirmative. Next Monday evening the young people intend holding "A Poverty Party."

APPLES!

We can supply YOU with the following varieties.

For Choice Eating we have Choice No. 1 McIntosh Reds by the Doz., Peck or Bushel.

We offer you the Best in
Talman Sweets
Spies
Greenings
Baldwins
Russets, etc.

Look and Compare! We know where the buying will be.

L. FLORA, Winchester
Telephone 33 Prompt Delivery

Winchester Baptist Church

PASTOR—Rev. Ernest Butcher.

SUNDAY, DEC. 2, 1928
Sunday School at 10 a. m.
Service at 11 a. m.
"The Song of the Morning."
Service at 7.30 p. m.
The Man Whose Name was 'Legion'

Strangers and Visitors Welcomed.

The Needlecraft Store

Now is the time to get your Christmas Gifts. Among the lovely linens are towels with colored hems in rose, blue and gold; handkerchiefs in rose, pink, primrose, yellow, green and white tatted trimmed; Plate Sherbet and Tray Doilies embroidered with tatted trimmed edges.

Hand painted Handkerchiefs in colors to match your costumes.

And—Don't forget the "Aprons" from 25c to 85c stamped to embroider, also ones embroidered.

IDA F. GARDNER

APPLES!

We have got our first shipment of Apples and we will be glad to have you examine our price & qualities.

We still have a supply of those choice Potatoes.

For Sale—one set double sleighs in first class shape.

A. W. BEACH
WINCHESTER -- ONT.

Dressed Poultry Wanted

Highest Prices paid. All Birds must be well bled, dry picked and starved before killing. Cull Poultry not wanted.

W. J. PORTEOUS & SONS
Vernon, Ont.

To Rent

Farm, eight concessions of Williamsburg, west half lot No 22, 100 acres more or less, all clear and good cultivation.
Apply at Press Office. 28-31p.

Farms For Sale

Farms and village property for sale.
Address Geo A. Beggs
Phone 165 Kemptville

To Rent

House at Station, Winchester; House on Church and Louise Streets; House on Whitney Avenue. Immediate possession.
30tfc Apply to W. J. Cass

To Rent

That desirable property on Albert St., at present occupied by Mr. Albert Beattie Possession January 1st, 1929.
Mrs. D. Donaldson,
Iroquois, Ont.
Phone 83r21, Iroquois

House To Rent

Good responsible Family to take care of the McKercher house during winter months. Small rent asked. Apply to
Samuel Holmes
31-32p. Winchester, R. R. 3

For Sale

This Bell Piano is being thoroughly reconditioned and I have no hesitation in recommending this as a good buy at $190.00 W. R. Potter, Winchester



CHRISTMAS SHOPPING

"IS MADE EASY AT KEYES"



GROCERIES

Everything for that Christmas Pudding and Cake or Holiday Mince Pie.

Candied Peels "Mortons" cut mixed half pound 15c

New Bordeaux Walnuts 60c lb.
New Almonds 60c per lb.
Seedless Raisins 2 lbs. for 25c
Raisins seeded, per package 15c
Currants, finest recleaned 20c lb.
Pure Spices, Vinegars, molasses and lemons.

Of course everybody will agree that the things that you make yourself are much better than those you buy, but you must act now because all these items are better if they have a chance to age and ripen.

Redpath Granulated Sugar $5.50
Golden Dates nice ones 2 lbs. for 25c
Smyrnia Figs 2 lbs. for 25c
Pure Lard 22c per lb.
Dried Peaches 20c per lb.
California Prunes 40x50, 2 lbs. 25c
Rice, Blue Rose, 10c lb.
Pure Honey, 5 lb. pail 75c
Pure Maple Syrup, 1 gal. tin $2.25
Canadian Cheese 27c lb.
Cream Cheese 5 lbs. for $1.50
Nukraft cheese, per pkg. 25c
Crisco, per tin 30c



"CHRISTMAS," the Most Joyous Time of the Whole Year,

Will soon be with us once more, and indications show that "the spirit of giving" is going to be greater than ever, therefore this store is all prepared with a much larger and better Stock of Christmas Goods than ever. In this advt. we have listed only a few of the many good things we have in store for the Christmas Shoppers. Make this a Christmas of 'giving' get the true spirit. No need to send out of town for anything,—if you visit our store you will find it running over with all the joys of the happy season. We would, however, ask you to shop as early as possible and avoid that dreaded last minute rush. A visit to our store will surely convince you.

GROCERIES

Pure Honey, 1 lb. glass 25c
Olives, plain, small 30c, large 45c
Olives, stuffed, small 40c, large 60c
Macaroni 2 pkgs for 25c
Camp Coffee, per bottle 35c
H P Sauce 20c bottle
Carnation Milk 18c tin
Morton's Potato flour 25c
Swansdown Flour 45c
McLaren's Jellies 4 for 25c
Mince Meat 20c per lb.
Cranberries, per lb. 25c
Instant Postum 35c and 55c
Sweet Pickles, large bottles 50c
Sour Pickles, large bottles 40c
Kemptville Creamery Butter 48c
Pumpkin, large tins 18c
Saurkraut, large tins 18c
Corn, Peas or tomatoes 2 for 25c
Tomato Soup 2 tins for 25c
Quaker Corn Flakes 3 for 25c
Olive Butter in tumbler 35c
Libbies Mustard 15c
Tuna Fish per tin 35c
Pimentos, per tin 25c
Lobsters per tin 30c
Peanut Butter 25c, Pilchards 17c tin
Asparagus tips 40c
Herrings in Tomato Sauce 25c
Coarse Salt 100 lb. bags $1.00 each.

HANDKERCHIEFS

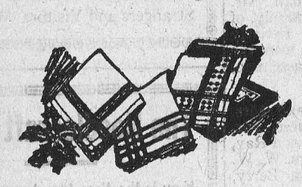

Any person will appreciate a handkerchief for a Christmas gift. Our stock is so large and varied that we cannot start to enumerate it. We have them for every member of the family at prices ranging from

15c to 75c

Our range at 15c surpasses anything we have had in previous years, plain white with fancy corners, fancy centres with white borders, fancy borders and plain centres, etc.

PAPETRIES

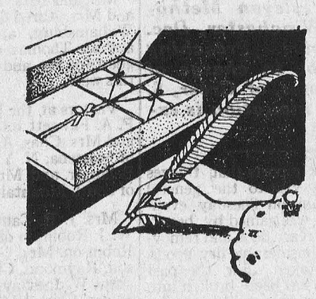

Just received—one of the finest displays of Stationery ever shown in this village. We bought this line for the Christmas trade and will sell it at a very reasonable price. Beautiful Gift Boxes, Writing Pads, Envelopes, School Supplies, etc.

WE AIM TO PLEASE.

TOYLAND AT KEYES'



Cards	Monkeys	Bobbie Combs
Papetries	Perfumes	Toy Books
Clowns	Flashlights	Building Blocks
Slippers	Ford Cars	Mechanical Toy
Drums	Pop Guns	Saxophones
Scissors	Pocket Comb	Hockey Sticks
Skates	Aeroplanes	Spring Tops
Chimes	Checkers	Toy Watches
Broaches	Purses	Mouth Organs
Dishes	Bellows	Knives, etc.

Our Toys are reasonably priced.

MEAT MARKET

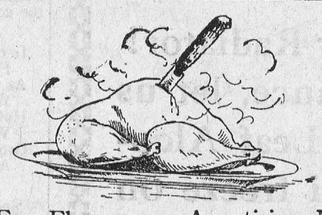

For Flavorsome Appetising Meals Select KEYES' MEATS.

Big, Juicy Roasts; Tender, Firm Steaks—there's a treat in store if you haven't tried our meats—choice, fresh delicious—every mouthful will bring a new appreciation of meat.

Our market for the Christmas trade is well supplied with Geese, Turkies, Ducks and Chickens, as well as a tempting supply of Bacons. Leave your order for fowls early.

CANDIES



Mixed Candies 2 lbs. 25c
Chocolate Drops reg. 40c for 30c lb.
Cream Candies 25c lb.
Maple Buds 39c per lb.
Nice Fresh Kisses 22c lb.
Salted Peanuts 35c lb.
Mixed Nuts 25c lb.
Betty Brown's Chocolates 60c per lb.



Mercury

Vests and BLOOMERS

Ladies' Vests and Bloomers in pure light wool

Bloomers $1.85
Vests $1.50

Mercury COMBINATIONS

There's genuine comfort, smart style and abiding wear in these fine Mercury light weight. pure wool garments. Exclusive "Verna" patented construction gives a snug fit that envelopes limbs and body without tightness or binding. Sleeveless, low necked models with arm shields, knee length, tailored band tops, reinforced gusset and built up shoulders. These high grade Mercury garments can be worn under the modern evening gown, they afford all the protection needed for cold weather. Price

$2.75 per garment

MERCURY PRINCESS SLIPS

There are quite a number of things about this Mercury Princess Slip that make it an adorable garment. It is a prettily attractive of course and sensibly designed, trimmed top and bottom with fine lace. A dainty dress foundation at

$2.00 each

EXQUISITE LACE TRIMMED NIGHT GOWNS

Made of Superfine Rayon—fascinating in their beauty and most satisfying in wear, these ravishing garments offer fashionable fineness at a most reasonable price. They are hand tailored in the most approved modern cut, latest refinements of design, trimmed with delicate lace. They retain their color.

Price $2.00

Mitts & Gloves.



We have a large and assorted stock of Mitts and Gloves for Men, Women and Children at different prices. What would make a nicer gift than a pair of cosy mitts or gloves. Let us show you our line.

Bad Weather Goods for Ladies

Women's Zipper Low is made with the trim easy-to-slip-on new chain fastener, all sizes.

Colors—Black $3.50, Tobacco Brown $4.25 Beige $4.25

Women's Gloshettes—in Co-ed Black superior quality cashmerette, low heels. Price $2.65

Women's medium weight cashmerette Overshoes, black, 2 buckles, 2 domes, price $3.75

Gents' Furnishings

Appearance Counts—Dress up for Christmas.

The best stock of furnishings we have ever carried. Space will not allow us to give descriptions of everything. Come and see our goods, you are under no obligation to buy, it will be a pleasure for us to show you the nice things we have.

Silk and Wool Hose, Mitts and Gloves, Safety Razors, New Ties, Golf Hose, Pipes, Cuff Links, Caps, Hats, Overshoes, Arm Bands, Tie Clips, Silk Scarfs, Shirts, Sweaters, Windbreakers, Garters, Mackinaw Coats, Underwear, etc.

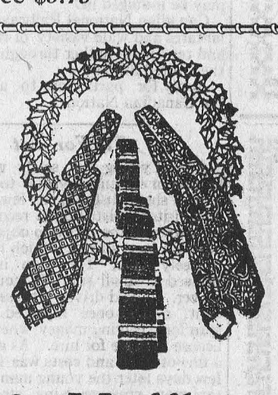



Ties, Shirts & Mufflers

Men's Shirts, woven stripes, very smart and pleasing to young or middle aged men. Price $2.00

Neckwear—new patterns, latest styles and colors at Special Prices for the Holiday Season.

Mufflers—for gifts to one's friends or one's self Twilled Silk, a particularly smart variety, priced at $2.75 and $3.50



Mercury HOSE

These striking stockings for ladies have the smooth, slick outward finish of the finest silk with the warmth and wear of fine cashmere yarn inside. Full fashioned style, soft cashmere foot, picot edge top, a particularly soft hose that guarantees warmth and long wear. Colors Honey Beige, Misty Morn and Rose Nude. ***Price $1.00 pair.***

HOCKEY SUPPLIES



We are headquarters for all Reach Athletic equipment this year.

Reach Hockey Gloves H C $6.00 pr., H 3 $7.50 pr., H G best quality $9.00 pr.

Hockey Pants, made of 6 oz. white army duck, padded on hips $2.50 pair, same quality in Khaki duck, paded on hips $2.50 pair.

Fibre Shin Pads $1.25 pair.

Pads, buck covered, felt back with reeds in between $1.50 pair.

Reach Hockey Sticks, finest selected Rock Elm 40c, 55c and 75c Kid's Sticks 25c

SKATES SKATES

We handle Starr Skates, the finest that money can buy. Absolutely Guaranteed to give satisfaction or money back, why pay more for a name.

Star r Imperial Tubes $3.00 — Starr Mercury $5.00
Starr Areo. Men or Ladies $2.50 — Starr Demon $1.50

HOCKEY SHOES

Men's reinforced Elk faced Boots $4.50 pair.

Ladies' Fleeced Lined High Cut Shoes, Lightning Hitch $3.50 pair.

Boys' reinforced Elk faced Boots $3.40 pair

We have a full line of Pucks, Tape, Straps, etc.



T. O. KEYES,

Store Phone 16 WINCHESTER, ONT. Meat Market 85



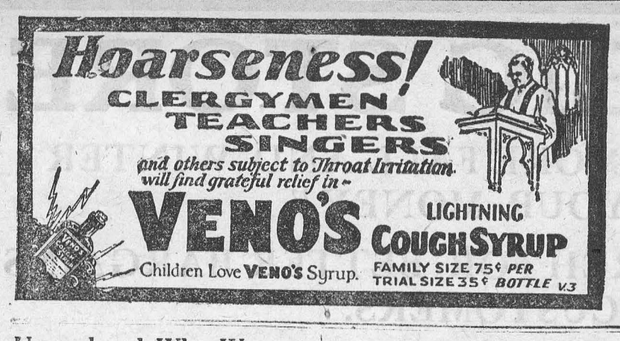

Unemployed Who Want to Work

Toronto Mail and Empire (Cons.): There are many workers in Britain who have been suffering from lack of steady employment. These are not people who do not want to work. The experiment of bringing unemployed men from Great Britain to Canada to assist in harvesting the Western grain crop that was made this year showed there were thousands of British workers willing to try their hands at a kind of work of which they had had little or no experience. A large proportion of these men, too, proved capable of doing that work and a substantial percentage of their number has remained in Canada. Unquestionably there are among the unemployed in Great Britain many people who would make excellent settlers in Canada, who draw unemployment insurance but who could hardly be expected to save out of that insurance sufficient money to pay their own fares and the fares of other members of their families to Canada.



Flashing Eyes
Laughing Eyes
Downcast Eyes

Eyes tell Your Character

The prettiest of dimples—or lisp or a sigh, We'er can compete with the charm of the eyes

Brown eyes for strength—Blue for generosity—Gray eyes for jealousy—Sparkling eyes indicate beauty, yes, and good health, too! Do your eyes sparkle? Are the whites clear or are they tinged with yellow—indicating an out-of-sorts condition—due to constipation? If so, you need

REMOVE YELLOW TINGE WITH
BEECHAM'S PILLS

Try a regular daily course for a short period. Your eyes will soon tell the story of improved health.

A Vegetable Product

Read about Character from the Eyes in future Beecham Advertisements. B-11

Long Life!

British Centenarian Advises 2-Pint Nightcap as Preserver

London.—England, like Canada, treasures its centenarians and carefully records their birthdays in the press. Their views on the causes of longevity, though differing so widely as to be in sum almost meaningless, are quoted exhaustively.

One of England's most popular precorn law citizens is Michael Commerford, 105 years old, who looks on life's evening star from the austere security of the Ide Hill Poor House. An English "poor law institution" is not a cheery place for most people, but Michael, as the oldest inhabitant, has privileges.

The rheumatism which has attacked his lower members has entitled him to sit all day in a chair in the sun. Meanwhile his upper faculties enable him still to talk fluently, gesture eloquently and light his pipe every two minutes.

Also, he has his prescription for longevity. Here it is:

"Two pints of hot special ale every night at bedtime."

Trade With the B.W.I.

Saskatoon Star-Phoenix (Lib.): Despite the fact that the commercial treaty between Canada and the British West Indies has been in force since 1925, trade between the two countries has by no means reached its fullest capacity. . . . Canada apparently is not yet importing from the West Indies the volume of bananas, oranges and grapefruit which this country can absorb, nor are Canadian manufactured articles becoming popular in the West Indies as rapidly as expected. Marketing conditions, however, are being improved and organizations created which will tend to popularize the products of the two countries with each other. . . . It is worthy of note that already Canadian butter is displacing the United States product there.

Assam teas are known by experts as the finest teas grown—a fact which explains why Red Rose Orange Pekoe has become so deservedly popular in Canada. For Red Rose Orange Pekoe is chiefly composed of Assam teas, which accounts for its distinctive quality and value. Every package guaranteed. 3-E

$18.25
OCEAN FARE
TO CANADA
for the
Wives and children of British Subjects who arrived in Canada prior to June 6, 1928
Children under 17 years—FREE
Apply at once to
:: CANADIAN SERVICE ::
Cunard and Anchor - Donaldson Lines
Cor. Bay and Wellington Sts., Toronto.
—or nearest agent



Indigestion

What most people call indigestion is usually excess acid in the stomach. The food has soured. The instant remedy is an alkali which neutralizes acids. But don't use crude helps. Use what your doctor would advise.

The best help is Phillips' Milk of Magnesia. For the 50 years since its invention it has remained standard with physicians. You will find nothing else so quick in its effect, so harmless, to efficient.

One tasteless spoonful in water neutralizes many times its volume in acid. The results are immediate, with no bad after-effects. Once you learn this fact, you will never deal with excess acid in the crude ways. Go learn—now—why this method is supreme.

Be sure to get the genuine Phillips' Milk of Magnesia prescribed by physicians for 50 years in correcting excess acids. Each bottle contains full directions—any drugstore.

California
this winter



SUNNY land of fruit and flowers, where living is a joy the whole year 'round.

Variety and beauty! Mile-high mountains. —smooth beaches—orange groves, pepper trees and palms. World cities—quiet retreats. Every sport—every day.

"California Mid-Winter Escorted Tours—21 days—all expense. On the way—Indian-detour, Grand Canyon, Phoenix, California and Yosemite. Return through Feather River Canyon, Royal Gorge, Colorado Springs and Denver. Leave Chicago Saturdays, January 5-19, February 2-16, March 2-16, 1929. Ask for details."

F. T. Hendry, Gen. Agent, Santa Fe Ry.
504 Transportation Bldg., Detroit, Mich.
Phone: Randolph 8748



Likes 'em Wild

Jim Raby is caretaker at the Banff Zoo. He claims that as a dancing partner a timber wolf is "par excellence." He does not recommend it as being proficient in ballroom etiquette, but he does say, "After watching many dances I am sure that a wolf would be nothing new in a ballroom except in appearance." Jim is a wise-cracker.

(Photo by Canadian Pacific.)

New Sleeve-Valve Engine Developed by Ohio Inventor

Massachusetts Institute of Technology Co-operates —Embraces New Idea

A four-cycle automobile engine with a single sleeve-valve has been developed in the automotive research laboratory at Massachusetts Institute of Technology in co-operation with its inventor, Luther A. Gaw of Cincinnati, the Technology Review announces.

Engineers for years have sought to perfect an engine with a single sleeve-valve, a problem which presented many technical obstacles. Engineering development of the new engine, which has a remarkably simple single sleeve-valve of fewer parts than any other four-cylinder engine, has been going on in Technology's automobile research laboratory for more than a year under the direction of Prof. Dean A. Fales.

The basic idea of the Gaw single sleevevalve has been proved practical in laboratory research and in operation of one of the experimental engines on road tests covering more than 10,000 miles, Professor Fales reported. The engine, he stated, marks a notable advance in the design of sleeve-valve motors.

The outstanding feature of the new engine is the simple sleeve-valve of light steel tubing, which slides between the cylinder wall and the piston, being operated vertically and without rotating motion by a ball-bearing rocker arm and positive cam mechanism. The motor is conventional in appearance and the valve mechanism is readily accessible through removable plates on the side of the crank case.

Three patents have been granted Mr. Gaw covering the single sleeve design, the positive cam driving the sleeve, and the type of head embodied in the motor. The sleeve is so constructed that no harmful burning occurs around the edges of the ports, the simple up-and-down reciprocating motion of the sleeves giving a sharp opening and cut-off. The sleeve is light and capable of being operated at high speeds. Further power advantages are made possible by the relatively fewer working parts.

Such is the design of the camshaft that it may be built extremely rigid, thereby eliminating torsion or twisting that is said to occur in the eccentric shafts of some sleeve-valve motors. The compact combustion chamber with the exhaust port on a lower level than the intake, is said to give unusual turbulance to the entering gas and makes possible what is known as a stratified charge—a condition where the new gas forms a layer at the top of the cylinder next to the spark-plug and the unexhausted gas remains between it and the piston top. Because of the compact combustion chamber the engine has a very high compression ratio.

The new engine is virtually noiseless and in road tests has shown economy in fuel and oil consumption.

DO YOUD STUFF

Just "do your stuff"—don't run a bluff,
Or let ol' hardship "stall" you,
Or play your hand with too much "sand,"
Or life will surely "call" you!
Just forge ahead, and don't go dead
Or be too "wise" and "knowing,"
And put your heart in what you start,
And gamely keep on going.
—J. E. Hungerford.

Even though you get in the public eye, you may be just a little squirt. Look at the grapefruit.—Corvallis (Ore.) Gazette-Times.

LONG SLEEP MAKES BABY HAPPY AGAIN

"Our baby kept waking us several times a night, until we started giving him a little Castoria after his last nursing," says an Iowa mother. "He slept soundly from the first night and it made him look and feel worlds better." Baby specialists endorse Fletcher's Castoria; and millions of mothers know how this purely-vegetable, harmless preparation helps babies and children, with colic, constipation, colds, diarrhea, etc. The Fletcher signature is always on the wrapper of genuine Castoria. Avoid imitations.

Break Colds with Minard's Liniment.

WHEN YOUNG GIRLS GROW PALE AND THIN

Dr. Williams' Pink Pills Should be Taken to Enrich the Blood

When girls grow weak, pale and thin, parents should not neglect these symptoms; to do so means danger. The girl in her teens cannot develop into robust womanhood without an abundant supply of rich, red blood in her veins. It is the lack of this that is the great trouble with nine girls out of ten. Dr. Williams' Pink Pills have achieved world-wide fame for their remarkable blood-making properties. In these pills there is vigorous health, with glowing cheeks and sparkling eyes for every weak, pale girl. The value of the pills in cases of this kind is shown by the statement of Mrs. Winnifred Rutty, Barton street west, Hamilton, Ont., who says:—"About two years ago my eldest girl got into very bad health. I took her to a doctor who advised having her tonsils removed, saying this was the seat of the trouble. We had them removed, but it did not help her, and she seemed to have absorbed so much poison from the trouble that she did not pick up at all. She could neither eat nor sleep, and what food she did take did not digest. Then she developed a cough that kept her awake at night, and went down in weight to 95 pounds. A neighbor said to me, 'You have tried so many things why not try Dr. Williams' Pink Pills?' I got some and before she finished the second box she began to show improvement. She continued the use of the pills for some time and is now in the pink of condition, able to work and play, and eat and sleep with all her old-time vigor. These statements can be verified by neighbors who watched her restored from ill health to perfect health."

If your medicine dealer does not keep these pills you can get them by mail at 50c a box from The Dr. Williams' Medicine Co., Brockville, Ont.

Secrecy Increases Divorces in Britain

Law Prohibiting Newspapers Publishing Court Details Dismays Its Supporters

London.—Divorce has proved so popular under the law forbidding the newspapers to publish court details that the President of the High Court has been compelled to appoint two assistants for the Michaelmas term.

This country, which was once one of the hardest nations in the world in which to obtain a divorce, has observed a steadily increasing number of applicants since the new law shrouded the cases in secrecy. There are 800 divorce actions filed for hearing during the two-month Michaelmas term, an increase of 300 over the last term.

Church people, who supported the new law on the theory that publication of details of broken-up family life could serve no useful purpose, are coming to believe that they have helped to create a Frankenstein monster which may do more to encourage divorce than to hinder it.

A further complication in the divorce situation is seen in the announcement that shortly there will be launched an agitation for the right to divorce on such grounds as separation owing to penal servitude, chronic alcoholism and temperamental difference. The only grounds upon which divorce can now be obtained in England is adultery.

Some strange and unusual matrimonial tangles will worry the judges this season. The secrecy law has encouraged so much collusion in getting divorces that it has been announced that the judges will not accept as absolute corroborating testimony a confession of a husband.

What the great American home needs right now is a can-opener a woman can operate.—Council Bluffs Nonpareil.

The whole problem is how to trim the war debts without trimming the war creditors.—Dallas News.

Minard's Liniment for Grippe.

The "talkies," we are told, have come to stay. So much for the hope that they had just popped in for a chat.—Punch.



HEINTZMAN & CO.
PIANO
When in Toronto, call at our Warerooms, to see these wonderful Instruments — Uuright — Player — and Grand Pianos — or write for Illustrated Catalogue and Price List
Heintzman Hall
195 Yonge St., Toronto

For Every Pain

For cuts, bruises, sprains, stiff joints, and other pains, use Minard's. Relieves, soothes.

MINARD'S
"KING OF PAIN"
LINIMENT

What a Dunce

If you want to be wise you should go to Duns. They have been learned there for centuries; they are so still. nd where is Duns, that you may go there? It is a wee town in Berwickshire, with the usual history of towns in the Border country, for in 1545 it was unfortunately destroyed, only to build itself up again bravely a few years later. But Duns has a greater claim to history, or at least to tradition, than a few Border raids. It is the town of Duns Scotus of medieval fame. Duns Scotus was a philosopher of the thirteenth century, and a popular one too, as his mere presence attracted some thirty thousand students to Oxford University. He wrote books on the Bible and Aristotle, and he disputed with Aquinas, enhancing the reputation of his native town for learning. It seems strange indeed that from so wise a place, and from so great a philosopher, should have come a word that still expresses the unlearned, a simpleton, a fool, a know-nothing—in short, a "dunce." But though Duns Scotus may have been a monument to wisdom, his students of a later day were not, and they opposed all forms of learning but their own. Hence, in derision, they were known as "Dunsers" or opponents of advancing thought, therefore ignoramuses. So the whirligig of time turned and twisted the word about, as it has done to many another word, and gave it an opposite meaning to its first one. So take courage, little dunce in the picture, as you stand in the corner with your foolscap on your head. You may not be as silly as you look, and certainly Duns Scotus was no lack wit. But dunces are out of date today, it is pleasant to think, when there is more love for learning. The only "foolscap" left pertains to the stationers, among whom the name lingers, though its meaning is lost forever.

BABY'S OWN TABLETS ALWAYS IN THE HOME

Once a mother has used Baby's Own Tablets for her little ones she always keeps a supply on hand, for the first trial convinces her there is nothing to equal them in keeping children well. The Tablets are a mild but thorough laxative which regulate the bowels and sweeten the stomach, thus driving out constipation and indigestion, colds and simple fevers and making teething easier. Concerning them, Mrs. Saluste Pelletier, St. Dumas, Que., writes:—"I have used Baby's Own Tablets for the past ten years and am never without them in the house. They have always given the greatest satisfaction and I can gladly recommend them to all mothers of little ones." The Tablets are sold by medicine dealers or direct by mail at 25 cents a box from The Dr. Williams' Medicine Co., Brockville, Ont.

Personally we crave luxuries, but we have never seen a $5,000 funeral that we wanted.—Dallas News.

Minard's Liniment for Backache.

The most essential factor in breaking an airplane record is to shatter nothing but the record.—Weston (Ore.) Leader.

TORONTO HOTELS
Elliott and Victoria
Church & Shuter Sts. 56 Yonge St.
In the Shopping District

ASK YOUR LOCAL DEALER FOR
Canadian Artist's Series Christmas Cards
Beautiful Hand-Coloured Christmas Cards designed by Canada's Leading Artists. Twelve especially attractive Cards with charming and appropriate sentiments may be purchased at a considerable saving in boxed assortments at 50c, $1.00, and $1.50.
Published by
ROUS & MANN, LIMITED
172 SIMCOE ST., TORONTO

The First Dose Relieves the Cough
And there are 40 doses in a 75-cent bottle! Pleasant to take and instant in action in every kind of Cold. Relieves Bronchitis, Croup and Whooping Cough. Prevents "Flu" and Pneumonia. Eases irritated throats. Buy "Buckley's". Sold by all druggists and guaranteed.
W. K. Buckley, Limited, 142 Mutual St., Toronto 2
BUCKLEY'S
MIXTURE
Acts like a flash—
a single sip proves it 517

A Friend to Women



Lydia E. Pinkham's Vegetable Compound
LYDIA E. PINKHAM MEDICINE CO.
Lynn, Mass., U.S.A.
and Cobourg, Ont., Canada.

RED ROSE TEA "is good tea"
Red Rose Orange Pekoe is the best tea you can buy
11
In clean, bright Aluminum

Fewer accidents are caused by traffic jams than by pickled drivers.—Norfolk Virginian-Pilot.

Advertisement says that the secret of poise is money in the bank. At least, it's the secret of balance.—Arkansas Gazette.

Paradox: The candidate for Vice-President either gets the job and has nothing to do, or loses the job and goes to work.—Detroit News.

Minard's Liniment for Asthma.

The biggest business of this generation is to nail down peace before the race forgets what war is.—Boston Herald.

Classified Advertisements

ARTISTS' SUPPLIES.

ARTIST BRUSHES, COLORS, PAPERS, canvas. Complete line artist materials. Write for catalogue Christmas cards for hand coloring. C. R. Crowley Limited, 1385, St. Catherine West, Montreal.

$1.15 PER POUND UP. TWENTY-one samples free. Stocking & Yarn Mills, Dept. 1, Orillia, Ont.

CANCER FREE BOOK Sent on Request
Tells cause of cancer and what to do for pain, bleeding, odor, etc. Write for it to-day, mentioning this paper. Address Indianapolis Cancer Hospital, Indianapolis, Ind.

HELP
FOR THE FARMER

FARM BOYS — WHAT ARE YOUR PLANS FOR THE FUTURE?

Do you intend to run your own farm; to practice the best farm methods; to raise better crops and better stock; to keep your farm in the highest state of fertility; to make the farm pay? Unless you do, what satisfaction is there in farming? Now is the time to lay the foundation of your life's work; to learn something of soils; fertilizers; drainage; plant and animal diseases; insect pests; varieties of grains, roots, and fruits; breeds and types of animals; marketing of farm produce; carpentry; blacksmithing; dairying, etc. Get an insight into the innumerable problems that every farmer has to face and should know about.

? ? HOW ? ?

By Taking Some of the Winter Courses at
THE ONTARIO AGRICULTURAL COLLEGE,
GUELPH — — ONTARIO

These courses are designed to meet the requirements of boys who cannot spend a longer period at the College.

REDUCED RAILWAY RATES

Send for the Short Course Calendar outlining the various courses.

G. I. CHRISTIE, B.S.A., D.Sc., President.
A. M. PORTER, B.S.A., Registrar.

AVOID WINTER ILLS AND DISCOMFORTS



SPEND WINTER IN THE WARM CLIMATE OF
THE SOUTH

The Gulf Coast
Rich in legend and history. Luxurious hotels, apartments and cottages. *The Pan-American*, all-Pullman train, leaves Cincinnati 10:20 A. M. daily and arrives at Gulf Coast points next morning.

Florida
Splendid through train service from Detroit, Cleveland, Indianapolis, Cincinnati and Louisville daily on *The Flamingo* and *The Southland*. Diverse route includes Gulf Coast one way. Same cost.

New Orleans
Every day is "holiday"—every night is "carnival" in New Orleans. All sports. Historic shrines. Excellent hotels. World famous restaurants. Reached in less than 24 hours from Cincinnati on *The Pan-American*.

California
The most fascinating way to go "abroad at home" is to follow the sun to the Pacific Coast. *The Pan-American* connects with finest western trains at New Orleans. Liberal stop-overs allowed. No extra fares.

FREE INFORMATION AND SERVICE
Mail This Coupon
H. E. Porter, T. P. A., L. & N. R. R., GF28-2N
605 Transportation Bldg., Detroit, Michigan.
Send me illustrated literature about: ☐ Florida; ☐ Gulf Coast; ☐ New Orleans; ☐ California. Also quote winter fares.
Name
Address
L&N
LOUISVILLE & NASHVILLE R. R.



—take it! It's Safe

The nurse tells you to take Aspirin because she knows that it is *safe*. Doctors have told her so. It has no effect on the heart, so take it to stop a headache or check a cold. For almost instant relief of neuralgia, neuritis, rheumatism; even lumbago. But be sure it's Bayer—the *genuine* Aspirin. At druggists, with proven directions for its many uses.

Aspirin is a Trademark Registered in Canada

BAYER ASPIRIN

The Winchester Press.

Subscription Rates

$2.00 per year when not paid within 3 months. Foreign subscriptions $2.00 per year in advance.

Classified Advertising Rates

LOST, FOUND, TO-LET, WANTED, ARTICLES FOR SALE, Etc.—5 lines and under, 1st insertion 50c, each subsequent insertion 25c.

Thursday, November 29, 1928

IT ISN'T FAIR

Let us put the question fair and square to you, and let you answer it honestly, and you will have to admit that every dollar you send to the big departmental store, every dollar you send from your home town for goods you could just as well get from your local merchant, is a dollar lost to your community. It is more, it not only impoverishes your community to that amount, but it makes you a disloyal citizen to your home town. We know that some will smile when they read this, and ask the question, "Why don't the local merchants keep the stock." Did you ever know a merchant refuse to procure for you any article in his line that you might require, if you asked him to do so? Did you ever even have him refuse to assist you to get what you want if he had not the article you wanted?

You know the local merchant is your best friend. Why not treat him as such.

When you send your dollar away, do you ever think of how many times your local merchant has been asked to give you credit for goods you hadn't the money to send away for.

Now, this is the spending season with many, because it is the Christmas season.

Think before you send away for something you see in a catalogue. Make a note of it, and then go to your local merchant and see what he can do for you along the same line.

Be loyal to your home community. The more you do for it the more it will do for you.

THE COST OF GOVERNMENT

Following is from the Montreal Herald of recent date:—

The Ontario Associated Boards of Trade have passed a resolution asking the federal and provincial governments to appoint a Royal Commission "to investigate the question of the excessive cost of government in Canada and formulate and recommend such action as may be necessary to bring about changes in administrative and governing bodies which will result in increased efficiency and a material reduction in the cost of both federal and provincial governments."

Canada, with a population of ten millions, not much larger than the population of Greater London, has ten prime ministers, ten cabinets and ten civil service organizations. The Ottawa Citizen points out that when parliament is in session in Ottawa, it requires 245 members and 96 senators. On the same basis of representation by population, Washington would have approximately 3400 members of Congress. London 1700 lords and members, and France, 1360 deputies and senators.

Some day we shall have to tackle this problem.

WOMAN, OH WOMAN

Since the days of Adam and Eve it has been the way of man to blame the woman for any ill that may befall him. Of course that is a joke now. Women are not only usurping man's place, but they are putting men in the shade by their boldness, their daring, their wickedness. The Press has always been a champion of "the ladies" and hope always will be. But how are we to classify some of the female sex.

The Customs Officers at the International Peace Bridge at Buffalo says that more women than men are detected smuggling Canadian liquor across the bridge. Another woman, with her little daughter, was detained at Ogdensburg a few days ago, and her car searched. In it she had secreted 25 bottles of Canadian whiskey.

Only a few days ago, at a rest house near Oakville, and not far from Toronto, a woman appeared before a company of men, wearing nothing but her pretty smile, and sang and danced for them.

Yes, oh yes, the Government authorities are getting busy. The offenders will be made to answer for their offense. Then the Government will permit other women to get Ontario liquor, and do as the ones mentioned have done. And so the story of woman's degredation, her shame, her sin, after all can be traced back to the greed and the baseness of men who permit the stuff that takes all womanhood out of woman, and all manhood out of man, to be manufactured and sold.

THEIR REWARD

This is the season of the year when public spirited men are subject to all sorts of criticism for sins of commission and sins of omission. A man is frequently nominated, often without his consent, to fill a public office. It may be on the Municipal Council board, it may be as head of some sports or social society, or it may be any office that so many people like to see filled well, but never on any condition will they accept the responsibilities themselves. But the funny part is that the men who do accept office, and who do to the best of their ability, try to perform their public duties, are the ones the public generally take a delight in holding up to public criticism. Criticism of public servants is all right if done in a friendly spirit, but to read of the scenes at some of the nomination meetings held on Monday last, the accusations made, the insinuations and the insults, it is little wonder that sensative men refuse to become mixed up in public affairs.

GOD SAVE THE KING

The illness of King George has brought into relief the deep seated and earnest loyalty of Canadians, as perhaps not even a personal visit to Canada would do. The constant inquiry at newspaper offices for latest bulletins, the evident concern and anxiety shown in their faces, is evidence that there is in the hearts of the Canadian people a love for the grand old British Isles and its Sovereign head. In all Churches last Sunday earnest prayers were sent forth for his speedy recovery. God Save our King.

Correspondence

County Building,
Cornwall, Nov. 21

The Editor,
Winchester Press

Dear Sir:—

In a recent issue of your paper you published a letter signed by Mr. J. S. Anderson, South Mountain, in which Mr. Anderson grossly misrepresented what took place at a meeting held in South Mountain on October 17.

For the benefit of those who were not present at said meeting and may have read Mr. Anderson's article, we are writing this letter to inform them that practically all of Mr. Anderson's statements are incorrect, meaningless or misleading.

At the meeting referred to, there were present Mr. Muir, Chief Engineer of Municipal Roads, Mr. Schermerhorn, District Engineer of Municipal Roads, Mr. Cameron, County Engineer, County Road Committee, Reeve and Deputy Reeve of Mountain Township, together with several others. Mr. Anderson made several statements at this meeting and asked several questions, which were satisfactorily answered by Mr. Muir and Mr. Cameron, who quoted from the audited records of the County Council. Mr. Anderson for some reason, known only to himself, apparently was not satisfied and wrote the above mentioned letter to the Press.

The first three paragraphs of Mr. Anderson's letter mean nothing so far as the Highway Improvement Act is concerned. He said that "Mr. Cameron claims he may spend the money where he pleases," and this was not said by Mr. Cameron at the meeting in question, and anyone with any knowledge of municipal affairs knows that the County road appropriations are made by the County Council at the January Session and the expenditure directed during the season by the Road Committee, the work being under the supervision of Mr. Cameron.

The last paragraph of Mr. Anderson's letter states that "The County Report says we paid F. Milligan and others for work done on Road No. 1, in 1927, but there was no work done on Road No. 1 in 1927. This statement is absolutely false, and it was pointed out to Mr. Anderson by Mr. Muir and Mr. Cameron that the figures referred to were taken from the 1926 Auditor's Report, published in 1927, for work done in 1926.

Mr. Anderson's letter besides being misleading and incorrect shows that the writer does not understand the Highway Improvement Act or its operation. The Government pays half the cost of all work on County Roads, and all accounts are audited by Government auditors as well as County auditors, and any ratepayer wishing correct information on anything pertaining to the County Road System may obtain same in the County Building at Cornwall, where all records are kept.

We, the undersigned, consider it our duty to publicly contradict the statements made by Mr. Anderson, knowing them to be incorrect and casting reflection on the integrity of the members of the County Council of 1928 and past years, and County Officials.

Kindly give this letter publicity in the next issue of your paper similar to that given Mr. Anderson's letter and consider further newspaper controversy on this subject closed.

Signed by Members of the County Road Committee.

A. A. Macdonell, Warden; V. McDonald, Reeve of Cornwall Twp.; Chas. F. Marselis, Reeve of Wmbg. Twp.

The United Church

(Contributed)

From the life of Booker T. Washington Rev. J. A. Waddell impressed upon the the boys and girls that whatever they did should be done to the very best of their ability with God's help.

The morning text was Numbers 13:30. The pastor said that this was a rare story of failure and heroism in which he saw two principles, first that whatever God does is for the welfare of humanity, second that God is always interested in humanity. The timidity of these men was caused by their unbelief. Caleb counted this a great opportunity that God had put within his reach to accomplish something for His Kingdom. He saw difficulties but knew that with God's help they could be overcome. The pastor showed the necessity of listening to the words of Caleb. "Let us go up at once and possess the land for we are well able," and made it applicable to the Temperance issue of the present time, and the missionary task of the Church. Those who recognize their duty to God were urged to put it into practice and prove their devotion to Him and be ready and willing with God's help to attempt that which is seemingly impossible.

Matt. 4:19 was the evening text from which a helpful sermon was preached on the leadership of Christ, who is the most wonderful leader anyone can have. He has a way to impart Himself to His followers. His task was to win the world for Himself. It meant He must sacrifice His life but there was no withdrawal. The pastor spoke of different ways in which some may find Christ as their Saviour and said if they put their trust in Christ and endeavoured to live that life that is hid with Christ in God, and to follow in the footsteps of Christ, they were qualified for Church membership. He showed the duty of uniting with the Church for our own sake and for the sake of others as well as for the sake of the Church, for it needs you.

The solo so pleasingly contributed by Mrs. Potter at the morning service was very acceptable as also was the anthem of praise sung by the Choir in the evening "God Save the King" was sung at the close of the morning service because of the illness of King George.

Next Sunday morning the Quarterly Communion Service will be held.

Vernon Banquet

The Vernon Women's Institute held a Banquet on Wednesday evening Nov. 21. Although a stormy evening over one hundred people attended the banquet which was pronounced by all to be a decided success. The program opened by singing the Institute Ode. This was followed by a Toast of the King by the President, Mrs. E. T. Cowan, 'Responded to by audience singing the National Anthem." Next Toast was proposed by Miss Sarah Lewis and responded to by Rev. Halstead, Metcalfe. Toast of our Guests proposed by Mrs. W. G. Porteous, responded to by Rev. Mr. Vail of Vernon. Toast "To our town" by Mrs. R. Dagg of Winchester, reply by Rev Mr. Innes of Vernon. Toast of our Society, by Mrs. Williard Acers, responded to by Miss Alma Hanes. Mrs. Touriss of Brockville gave an excellent humorous which was enjoyed by old and young also two recitations. Mrs. Duff Crerar gave a solo and instrumental selection with her usual ability and played the accompaniments for the Community Singing.

The tables presented a very plesing appearance and the repast was abundant and varied. The color scheme for the table decorations were yellow and red. After the conclusion of the program, a vote of thanks was given by Mrs. B. McKerracher and seconed by the secretary of the society, Miss Jean Kennedy. The Vernon Women's Institute has a membership of over fifty members and the program for the remaining part of the year has in store two more social evenings.

The Metcalfe Institute entertained the Vernon Society on Nov. 8th at Metcalfe. The program was given by Vernon Society and consisted of two humorous selections by Miss Jean McKendry with her usual ability. A solo by Miss Allison Kennedy, was much enjoyed. Mrs. Earl Campbell gave an interesting Reading on "Life is more than living" and Mrs. W G. Porteous gave a paper on our Canadian Women. As this meeting was near Armistice Day it was along Patriotic lines. The Metcalfe laidies served refreshments and a social hour was spent.

Mrs. James Parker

Tho funeral of the late Mrs. James Parker, of Kemptville, was held from her late residence to St. Paul's Presbyterian Church Monday afternoon at one o'clock The church was filled to capacity by friends to pay respect and tribute. Service was conducted by Rev. A. J. Tomlie, assisted by Rev. J. H. Miller of St. John's United Church. Members of the Kemptville L. O. B. A., of which she was a member, attended in a body and also held their fraternal service. The deceased was the youngest daughter of the late Mr. and Mrs. W. S. Weggar, of Dunbar. She was educated in Woodstock Baptist College. Following her marriage she moved to a farm near Winchester, from which they retired eight years ago and moved to Kemptville.

She leaves her husband, two daughters, Mrs P. P. Munroe, Saskatoon, Sask., Mrs. C. E. Jamieson, Peterboro, Ont, two sisters, Miss D. P. Weggar, Chesterville, and Mrs. W. Archer, Manistee, Mich. The pall-bearers were Dr. R. A. Patterson, H. Allen, H. Atkinson, F. M. Robinson, Chas. Robinson and N. Sanders.

The sympathy of this community is extended to the husband and family in their sad loss.

In Memoriam

In loving memory of my dear wife and Mother, Mrs. Byron Timmins, who departed this life, November 28, 1927.

Faithful and loyal in all her ways,
Devoted and true till the end of her days,
Dearly beloved, gentle and kind,
Oh, what a beautiful memory thou hast left behind.

Inserted by Mr. Byron Timmins and Family.

For Sale

100 acres Bush Farm near Spencerville, Ont, containing about 50 acres of Maple, Cedar, Pine, Spruce etc. Apply at once to J. D. Stewart
30-2p. Box 389 Winchester, Ont.

PROFIT & SAVE BY TRADING AT

THE BIG STORE.

"WHERE YOU CAN GET MORE FALL AND WINTER GOODS FOR YOUR MONEY."

WE ARE ALWAYS IN SEARCH FOR BETTER BARGAINS FOR OUR CUSTOMERS.

One Lot of
Boys' High Cut Grained Leather BOOTS
13 eyelets and Strap, back strap with four rows of stitching, solid leather sole and heel
Special $4.00 pr.

Boys'
Tan Packwelt
Double Soles and Rubber Heels, sizes 11 to 2
$4.00 pr.

Black Rubber Heels for men or women
20c pair.

Solid Leather Tap Soles
40c pair.

Cork Insoles
10c pair.

Heavy Felt Insoles
25c pair.

Men's Plain and Fancy
Broadcloth Shirts
Special $1.39

Men's
Extra Heavy Pure Wool Socks
Double Heal and Toe
Colors Gray Mixture
70c pair

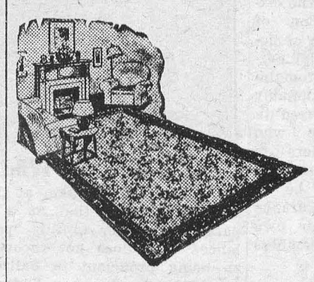

GOLD SEAL CONGOLEUM RUGS
Now is the time to put in one of the New Congoleum Rugs.
Prettier Patterns at New Low Prices.
ALL SIZES FROM 3 x 4½ ft. to 9 x 15 ft.
Call and See Our Samples.

SOFT-FLUFFY PURE WOOL BED COVERS
Sizes 60 x 80 in. with Satin Binding Colors Rose, Gold and Powder Blue **$7.75 each**
Same Style 70 x 84 inch $9.00 each
Rose Overcheck Pure Wool Blankets
$10.00 per pair.

Men's Fawn Kid Gloves with Fleece Lining & Dome Fasteners $2.00

UNDERWEAR
Men's Medium Weight Combinations, the well known O. V. Brand.
Special $2.00

WALL PAPER
This is a good time to brighten up with some of the new wall paper.
Our 1929 Patterns are all in stock and we are proud to show them.
Better Paper and Better Prices

CUPS and SAUCERS
One Case of New China Cups and Saucers, assorted Blue and Gilt Decoration, going at the price of common stoneware
$2.00 doz.

PERFUME
Large bottles full to the neck.
JASMINE - ROSE PETAL DELIGHT
Each 15c

SILK HAND PAINTED HANDKERCHIEFS
From 40c to 75c
According to the work on them.

Men's Fancy Plaid WINDBREAKERS
Sizes 36 to 42, asst'd colors
$3.75 each
BOYS' Sizes 26 to 34
$3.00 each

O. V. BRAND FANCY PURE WOOL
AUTO RUGS
54 x 72 in., Bound Edge
$5.00
Fringed Rugs, 60 x 76 in.
$7.00



With Clear White Shade
Reg. $11.00
For $9.00

NEW LOW PRICES ON "COLEMAN" Quick Light GASOLINE LAMPS
Now you can have that pure white light you have been wating for.
300 Candle Power of Pure White Light



With colored Fringed Shade
Reg. $14.00
For $10.00



Take advantage of the nice weather and get that leaky roof repaired. We can supply you with the Best Roofing Material

Ready Roofing
ELK Extra Quality Medium Priced Roofing.
2 Ply $2.50 sq. 3 Ply $3.00 sq.
Rubberoid Heavy $4.00 sq.
Genuine Paroid Heavy $4.40 sq.
Plastic Cement 35c lb., 5 lb. $1.25
Seam Cement, pint cans 25c
Roofing Cement $1.25 per gallon

HORSE BLANKETS
78 in. Stable Blankets, made from Extra Quality Jute, shaped with girths $3.75 each.
80 in. Square Street Blankets, Good Quality Plain Gray Jute, well lined $3.50 each.

PEERLESS GASOLINE—the Gas you need for this cool weather.

Just Arrived
King Kutter Hand Saws
26 in. $2.50 each
Every saw guaranteed to be perfect temper

6½ inch Handy Block
Planes Only 75c

9 inch SLICING KNIVES
Extra Quality Steel
Made in France
75c each

New Style Double Razor Strops
Extra Quality Leather and Canvas Back
50c each

Another Shipment of
Genuine Stewart Power Clipping Machines
$14.0
EXTRA PLATES
Top $1.50 Bottom $2.00
Complete Line of Repairs
Extra Heads, Chains, Shaft Covers, Handles, Springs, etc.

DeLaval Seperater Oil
½ gal. cans 90c

STUART'S PURE JAMS
In 40 oz glass jars
PLUM 50c
PINEAPPLE 50c
RASPBERRY 50c
STRAWBERRY 60c

Don't forget we are still selling that Pure French Crystal
Cream Tartar For 38c lb.

Redpath's Granulated
SUGAR Today $5.85 bag

Ottawa Valley and Graham's
CREAMERY BUTTER
Today 47c lb.

FOR ONE WEEK
Maple Leaf and Eddy's Matches 3 boxes for 28c

SOAP DEAL
Extra Large Colored Enamel MIXING BOWL
Blue, Green or Red,
and
1 Ivory Soap
1 Guest's Ivory
1 large Chipso
3 P & G Soap
2 Gold Soap
For 99 Cents

Pure English Breakfast Cocoa 30c lb.

MELLO-CREME
The All-Canadian Wheat Cereal, Nature's Food For Breakfast.
25c pkg.

A. Sweet & Co.
GENERAL MERCHANTS.
Hardware Phone 135, Office Phone 1
Winchester, - - Ontario

The Finest Coffee in town.
SWEET'S SPECIAL
60c lb. fresh ground
The Famous
CHATEAU FRONTENAC
in 1 lb. tin containers
70c lb.

Metcalfe

Mrs. O C. Simpson attended the funeral of her brother Mr. Otto, at North Bay, the first of last week.

Messrs Harold Graham and John Manion each had the misfortune of breaking bones in their arms last week.

Mr. and Mrs. Milford Whiteside celebrated the 25th anniversary of their marriage on Monday eve, Nov. 19, at their home. Over sixty guests were present and the evening was spent in card playing and dancing and social intercourse. At midnight a dainty luncheon was served. Mrs. Herrington, mother of the bride, of Metc lfe, and Mrs. J. E. Whiteside, of Ottawa, poured tea, and Mrs. Kinkade of Winchester, and Mrs. Harry Latimer, and the Misses S. Whiteside, D. White side and K. McInnis assisted in the serving.

Mr. H. Graham accompanied Mr. R. McKeown on a motor trip to Syracuse the last of the week where they will visit the latter's brother Harold.

Miss Leida Graham spent over Sunday with friends in Ottawa.

Mrs. S. Kyle of Russell, and Miss Dorothea Kyle, of Ottawa, were recent visitors of Mrs. S. S. Latimer,

Metcalfe hunters returned the last of the week from their annual deer hunt at Beef Lake, bringing along their quota of one deer each.

Mr. Donald Cameron, of the bank staff at Kinburn spent last week with his parents here.

Mrs. Geo Reaney has purchased the residence here recently occupied and owned by Mrs, Cutts, of Billings Bridge.

Mr. C. Kennedy has sold his farm to Mr, G. McKendry and intends to again, with his family, go West in the Spring, where he has property in Sask.

Mr. Robt Stanley, of Greely, is visiting his daughter Mrs. Harry Craig here.

Messrs Crawley and Douglas, of Ottawa, who are laymen of the United Church visited St. Andrews Church here last Sunday and spoke in the interests of the Missions and Maintenance Fund of the Church.

Mrs. Kinkade and children, of Winchester, visited relatives here recently.

Toy's Hill

Mr. and Mrs Elzie Johnson and family spent Sunday with Mr. and Mrs. Walter McIntosh, of Winchester Springs.

Mr. Brock Harper, of Ottawa, spent the week-end with his parents here.

Mr. and Mrs. Jack Moore, Mr. and Mrs. Clarence Moore and baby, of Haddo, spent Sunday with friends at the Hill.

Mrs. Jas Casselman and daughters were Sunday guests of Mrs. M. Casselman, of Hulbert.

The Day School and Sunday School are busy practicing for a Christmas Entertainment which they intend holding Dec. 21st. Watch for posters.

Miss Charlotte Moore, of Brinston, spent Sunday at her home here.

Mr. Fred Jeffrey, of Straders Hill, took dinner with Mr. and Mrs. Dalton Coons, Sunday.

Born—To Mr. and Mrs. D. Coons, on Thursday, Nov. 15, a daughter. Lois Eileen.

Winchester Springs

Mr. and Mrs. C. Duff of Detroit, spent a few days with Mr. and Mrs. Fraser Bolton returning home Friday, accompanied by Mrs. J. Duff, who spent the summer with her daughter, Mrs F. Bolton here.

Mrs. A. J. Casselman visited friends at Ottawa and Crysler.

Mrs. Cecil McIntosh and sons, returned home Wednesday after spending the past week at Toronto.

Mr. and Mrs. Earl Munro and family, spent the week-end with Mr. and Mrs. Ralph Munro at Oxford Mills.

Mr. and Mrs. A. J. Casselman spent Sunday with Miss Annie Armstrong at Winchester.

Mrs. Margaret after spending the past summer at Richville, N. Y., is spending a few weeks among her many friends and is the guest at present, of Mr. and Mrs. Orren Casselman.

Miss Nina and Jean Smyth of Winchester, spent the week-end with Mr. and Mrs. Ross Morrow.

Mr. and Mrs. Ceafes Casselman of Waddington, spent Tuesday with Mr. and Mrs. Mason Casselman.

Mr. and Mrs. H. McIntosh and son, spent Tuesday at Williamsburg.

Mr. and Mrs. Elzie Johnston and son and daughters, of Toy's Hill, were guests of Mr. and Mrs. Walter McIntosh, Sunday.

Rev. M. I. and Mrs, Robinson, of Cardinal, Mr. and Mrs. Clifford Robinson motored to Ottawa, Friday.

Mrs. Margaret Webb and Mrs. Orren Casselman took tea sunday evening with Mr. Joseph and Ddith Webb.

Mr. Preston McIntosh and Miss Eva McIntosh left for Toronto where they intend to spend a few weeks with friends.

Mr. and Mrs. Robt. Ball spent a couple days in Ottawa.

Miss Mary Durant spent a few days at Prescott and Decalb, N. Y.

Mr. and Mrs. O. Casselman and son, and Mrs. M. Webb, spent Friday with Mr. and Mrs. C. Strader, at Winchester Station.

Miss Nancy Coughler of Lunenburg, is spending a few weeks with Mrs: George Hummell.

Mr. and Mrs. Walter McGown and family, of Dundela, were guests of Mr. and Mrs. Aden Casselman.

Mr. and Mrs. Lorne McIntosh spent Saturday at Ogdensburg, with Mr. and Mrs. Rhineburg. Mrs. McIntosh took the train from there to New York, where she will spend a few days the guest of Dr. McIntosh and other friends.

Mr. and Mrs. Lloyd Shaver and family, of Hanesville, spent Sunday with Mrs. Lillie Shaver.

Mr. and Mrs. Howard Nesbitt and Master Wilmer Munro, spent a few days with Mr. and Mrs. Grant McIntosh, at Williamsburg.

We are pleased to see Mr. C. Thompson able to be out again after being in Cornwall Hospital with Erysipelas,

Mr. S. Hurley spent Monday with friends at Toy's Hill.

Mrs. Margaret Webb and Mr. and Mrs. Orren Casselman, and Mr. and Mrs. A. J. Casselman spent Tuesday with Mr. and Mrs. F. Cross.

Mr. and Mrs. Harve Smyth of Winchester, were guests of Mr. and Mrs. Ross Morrow, Sunday.

Mr. James Johnston and Mr. Wm. Davidson spent a few days recently at Decalb, N. Y.

Miss Olive Casselman is spending a few days with friends at Inkerman

Cloverdale

Mrs. Nelson Docksteader spent one day last week with her son, Mr. Thos Docksteader.

Mr. Morton Stobo spent Sunday at his home here.

Mrs. Thos Stobo and Eldon, Mrs. John Baker and baby, accompanied by Mrs. Jas Hughes spent Saturday in Ottawa.

The Misses Eva Docksteader, Gladys Cowan and Hilda Cinnamon returned to



Ottawa Sunday accompanied by Messrs George and Wallace Cinnamon and Mr. Jas Fawcett.

While Mr. Dalton Docksteader was putting on one of his skates Monday night, he looked up and found his brother fishing for the other one in the water. Try again Dalton.

It is reported that Cloverdale Farmer's Club is the largest farmer's co operative concern between Montreal and Toronto Their business activities for the present month has been a car of supplies a week.

Mr. and Mrs. Peter Dignard and children are at present spending some time with their parents in Montreal.

One of our bright young chauffeurs had quite a time getting his chev. out of the mud Saturday night when returning from the city. As the old saying is "Both hands on the wheel."

Little Misses Nelda and Myrtle Declare spent Saturday with Madeline Stobo.

Misses Ada and Margaret Lamoureux spent one night last week with Mr. and Mrs. Thos Stobo.

Not Understood

Not understood, we move along asunder;
Our paths grow wider as the seasons creep
Along the years. We marvel and we wonder
Why life is life, and then we fall asleep.
Not understood.

Not understood. We gather false impressions
And hug them closer as the years go by;
The virtues often seem to us transgressions,
Aud thus men rise and fall and live and die,
Not understood.

Not understood. Poor souls with stunted vision,
Oft measure giants with their narrow gauge.
The poisoned shafts of falsehood and derision
Art oft impelled 'gainst those who mould the age.
Not understood.

Not understood. The secret springs of action
Which lie beneath the surface and the show
Are disregarded with self-satisfaction;
We judge our neighbors and they oft go
Not understood.

Oh, God. That men would see a little clearer,
Or judge less harshly where they cannot see.
Oh, God. That men would draw a little nearer
To one another—they'd be nearer Thee.
And understood.

—Thomas Bracken.

What Are You Here For?

If you've never made another have a happier time in life,
If you've never helped a brother through his struggle and his strife
If you've never been a comfort to the weary and the worn,
Will you tell me what you're here for, in this lovely land of morn.

If you've never made the pathway of some neighbor glow with sun,
If you've never brought a bubble to some fellow's heart with fun;
If you've never cheered a toiler that you tried to help along,
Will you tell us what you're here for in this lovely land of song.

If you've never made a comrade feel the world a sweeter place.
Because you've lived within it and had served it with your grace;
If you've never heard a woman or a little child proclaim
A blessing on your bounty—you're a poor hand at the game.

In Memoriam

In loving memory of my dear wife Mrs. Thos. Nesbitt, who passed away Nov. 23, 1927.

Loving and kind in all her ways;
Upright and just to the end of her days
Sincere and true in heart and mind
A beautiful memory left behind,
I have lost my souls companion,
A life linked with my own,
And day by day I miss her more,
As I walk through life alone.

Inserted by Husband.

In Memorium

In loving memory or our dear Grandma (Mrs. Thos. D. Nebitt) who died Nov. 23, 1927.

Dear Grandma your loss can never be told,
We miss you as the days grow old,
Oft when we sit in sorrow and woe
There comes a dream of one year ago,
When Grandma breathed her last farewell
The stroke was more than tongue can tell,
This earth seems quite another place,
Without the smile of dear Grandma's face.

Inserted by grandchildren, Leila, Roy, and Clara Runions.

NURSING

Mrs. Mary Deeks, nurse, of Piety Hill is open for engagements for maternity cases and all other general nursing, and will go any distance in the country.

Phone 124, Winchester.

"THE STORE OF SATISFACTION."

Special Cut Prices

"COMFORTERS"

The cosy warmth and luxurious softness of these Comforters would be sufficient reason for wanting them. They have a dainty Floral and Plain Color Combination which makes them look very pretty. As it is near Christmas time why not tag one as one of your Christmas Gifts.

Just a few of our Tapestry Rugs left. Do not delay coming to see them until it is too late, even if you do not buy.



THE M. F. BEACH CO., LIMITED., - - Phone 3, Winchester, Ont.

Crushed Between Vessel and Dock

Early Saturday morning Wm. McBride, a deck hand on the steamer Wm. C. Warren, lost his life while endeavoring to land on the dock with a line from the steamer at the Canal lock at Morrisburg.

The boat, which is owned by the Easter Steamship Co., of Buffalo, was approaching the wharf at Morrisburg about 2 30 a m., the weather was drizzly, some snow falling, and evidently young McBride was unable to retain his grip on the landing rope, and fell between the boat and the wharf.

About 10.00 a m. his mangled body was recovered, and an inquest will be held by Coroner John Harkness of Cornwall. Young McBride was about 22 years of age.

Hurt In Collision

When a motor car driven by Clarence McCormick, of Kenmore, turned over in the ditch on the Metcalfe road, one mile south of Metcalfe, on Saturday night, following a collision with another machine, three persons received slight bruises. As the machine turned over the two passengers Vincent Loney and Elkin Kade, both of Kenmore, together with the driver, were pinned underneath until passersby lifted the motor car. The other automobile was driven by Ovila St. Jean, of Hull. Both cars were damaged.

FIRST

Among the people who come to the office are those who have been the rounds of all other methods of healing. They try CHIROPRACTIC last, and get well, but they could have been spared much suffering had they tried Chiropractic.

FIRST

Chiropractic has made an enviable record by getting "Hopeless" cases well, but the same cases would have responded more readily before they reached the critical, or chronic stages. Try Chiropractic FIRST.

Consultation Free.

Stewart Ford, Chiropractor

of Morrisburg, will be at Mr. Chester Timmins, Winchester, on Tuesday of each week.

TRY CHIROPRACTIC AND GET WELL.

WE ARE BUYERS
—of—
Live Poultry, Chichens, old Fowls, Ducks, etc., Newlaid Eggs, Dairy Butter, Lambs and dressed hogs. Write for prices.
GUNN, LANGLOIS & CO. LTD.
MONTREAL, QUE.

W. R. POTTER,
Piano Tuning and Repairing
Phone 153, - Winchester.

MILK SHIPPERS READ THIS !
PURE BRED HOLSTEIN COW
Olive Pontiac 63044
Large, Beautiful, Dairy Type Heavy Milker,
Will Freshen Soon.
Now Offered For Sale.
J. W. WEBB,
Phone 608 r 31, Winchester Springs.



JOHN SAMUELS
Fine Piano Tuning
Kindly Leave Orders at
Smith's Drug Store Phone 34

For Sale or Rent

Farm in the village of Winchester, nine room brick house, good dry cellar, electricity in all rooms, hardwood floors, good barns. Variety of all kinds of fruit on land, and land is in good cultivation. Apply at Press Office. 28-31p

Wanted

Fresh Milch Cows and close Springers, also heifers rising 3 yrs old, due to freshen in October or November. Apply to
20tfc C. Hutchison

Week End Specials

We manufacture the Real Southern Corn Bread, Genuine Whole Bread and Hovis Bread. Try them as toast.

Fresh Sodas 18c per lb. Oranges 50c per dozen.
Choice Red Salmon 3 for $1 00
Bananas 40c per doz. New Dates 2 lbs. 25c
Spanish Onions 3 lbs. for 25c
Choice Local Potatoes $1.25 per 90 lbs.

TELEPHONE 145 PROMPT DELIVERY.

J. E. JACKSON, Winchester.

"RELIABLE"
CAR SUPPLIES

Do you need Tires, or Battery for your Car?

Made by the best Tire and Battery Manufacturers in Canada, we can supply you. Standard 11 Plate Battery and 30 x 3½ Tires, for less than Mail Order Store Prices.

A good line of Parts and Accessories always on hand at fair prices.

Come in and see us about what you need for Fall. You always get a fair deal here.

THE OLD RELIABLE STAND,

BAILEY'S GARAGE

Winchester, Ontario.

THE STATION STORE

WE HAVE IN STOCK
FLEURY WALKING PLOWS
No. 13 and 21

Also a Large Stock of
PLOW POINTS & SHOES
to fit different makes of plows.

C. A. COONS, - WINCHESTER.

You Can't Afford It!

You can't afford to buy anything but the best in flour and feed—it is the cheapest in the long run.

And it is only the best that we handle.

H. McMaster, Winchester.



Kicking a Tire is no way to test it!

ONLY a pressure gauge can ever give you a true indication of inflation.

There is a correct pressure for your tires. It depends on the size of the tire and the wheel load. At that pressure your tires will give you maximum mileage. If your tire inflation goes three pounds below that correct pressure you cut mileage from the life of your tires.

Use a gauge.

Better still, drop in at a Dominion Tire Depot once a week and have every tire inspected, and the pressure checked. Let an expert search for cuts and bruises. Often a slight repair will prevent a blow-out.

You are never far away from a 235

DOMINION TIRE DEPOT

M. BAILEY

Notice

I buy all kinds of old hens at highest market prices, also doing moving, etc, with my truck at reasonable rates. Apply to Morris Ross
16tfc Phone 171

If You Have A
Mutual Life of Canada Policy
You get the entire earnings yearly
"Every Year a Profit Year."
KARL HELMER, Agent.

DR. G. H. McKEOWN
Dentist
Winchester, Ont. Phone 28
Gas for Extractions

LAWSON & LAWSON
Barristers, Solicitors, etc.
Offices—Molsons Bank Building,
Chesterville, Ont.
W. B. LAWSON, K.C. K. D. LAWSON.

JAKE ROSS
All kinds Poultry wanted at all Seasons.
Wool Wanted. I buy all kinds of Hides.
Phone 81 - Winchester

Tel. 1245 Res. 1279
A. L. CREWSON, M. D., C. M.
(McGill) L. M. C. C.
EYE, EAR, NOSE and THROAT
142 Pitt St., Cornwall, Ont.
Hours 2 to 4 and by appointment.

Nursing
Mrs. Mary Deeks, nurse, of Piety Hill is open for engagements for maternity cases and all other general nursing, and will go any distance in the country.
Phone 124, Winchester.

The Business of the
Late D. F. Sutherland
PRIVATE BANKER
Is continued as usual at his former office at Winchester.

FIRE INSURANCE
Having taken over the Insurance Business recently carried on by Mr. Harvey Nesbitt, I am prepared to take care of your risks. Best Companies and Reasonable rates. Phone 172.
WALTER MOFFATT

R. MORROW, Auctioneer.
For the Counties of Dundas, Stormont Glengarry, Carleton and Russel
Sales of all kinds handled.
Tel. 603 r 31, WINCHESTER SPRINGS

DR. C. H. MEREDITH,
DENTAL SURGEON
Office Hours 9 to 5—Evenings by Appointment. Tel. 23
Rowat Block, Winchester

W. J. CASS, B. A.
Barrister, Solicitor, Notary
Successor to G. C. Hart
Phone 11 Winchester, Ont.

IN 1928
What Will Be Doing?
GOWLING BUSINESS COLLEGE
Ottawa, Ont.
Will prepare you for a good position that will insure advancement. Attend this Great School that leads all other Canadian schools in open competition on the Civil Service Examinations and make sure of being in a good position in 1928 Enter anytime. Write for free catalogue
H. W. BRAITHWAITE, Prin.
W. E. GOWLING. President.

W. BARNARD, Jeweller.
Nesbitt Block, Winchester
All kinds of Watch, Clock, Jewellery and Spectacle Repairs. Work Guaranteed. Prompt Service.
Your Patronage Solicited.

Sanitary Barber Shop and Beauty Parlor
Hair-cutting, shaving, massaging and shampooing.
Ladies' hair-bobbing, shingling, waving, massaging and shampooing a specialty, done during open hours or by appointment.
Oscar Pierce, Proprietor

He had just proposed. She had just refused him. "You are just a joke," she said. "Well, can't you take a joke?" he asked.

Our Canadian Apples

By Jenny Wynne, in the Ottawa Journal.

"I believe our Canadian apples to be the finest in the world."—Sir George Foster.

As this season of "mists and mellow fruitfulness" draws to a close our thoughts turns to our wonderful heritage of luscious Canadian apples, for kind Nature, "conspiring . . . how to load and bless with fruit the vines that round the thach-eaves run, to bend with apples the mossed cottage trees, and fill all fruit with ripeness to the core," has sent us a rich harvest indeed.

Sad to say, however, all too few Canadian housewives make a sufficient use of this native "King of Fruits," choosing in its place some of the more highly advertised foreign-grown fruits. This ignorance or indifference on their part results in smaller demand for our own fruit, and increases the sale of foreign products.

If we could all make it a point when planning meals to include daily use of the apple, not only would we be doing our bit to boost Canadian horticulture, but we would also soon notice the beneficial effect from the health standpoint, and the lessened strain on the food allowance. Other arguments in favor of the apple are that it lends itself to more diversified ways of preparation than any fruit. There is considerable truth in the old adages that "an apple a day keeps the doctor away" and "an apple at night makes the dental bill light."

Apples are best when eaten raw. When they are at the proper degree of ripeness, the cellulose and acids are present in moderate amounts, exerting mild stimulation on the intestinal walls. If unripe the cellulose content is much greater, the carbonhydrates, which constitute nearly all the solid matter in the fruit, are present in the form of starch instead of sugar, and there is an excess of acid, all of which may prove irritating to digestive processes.

The following varieties are to be recommended for desert purposes: Wealthy, Fameuse, McIntosh Red, Spy and King. Varieties recognized as excellent for cooking purposes include: Alexander, Wealthy, St. Lawrence (both summer and winter varieties), Greening, Baldwin, Gravenstein, Spy, Golden Russet, Blue Pearmain, Blenheim, etc.

Baked apples make a most versatile dish, equally appropriate for serving at the breakfast, luncheon, dinner, or supper, and when properly prepared and daintily served make an instant appeal.

Select large, firm, highly colored apples, tart and of pronounced flavor. Core and pare about one quarter of the way down if desired, otherwise make a cross through the skin at the stem end with a sharp knife. Place in a pan and pour over a syrup made by boiling together for five minutes one part of sugar to one and one-half parts of water. Cover closely and bake in a moderately hot oven until tender yet unbroken. Frequent basting is required. Remove cover, sprinkle pared portion with sugar and fill cavity with sugar to which has been added a dash of cinnamon. Place apples under a broiler flame or at the top of a very hot oven for a few minutes. This melts the sugar and coats the apple with a most appetizing golden color. The fruit may be served immediately, or if preferred allow it to become chilled and serve with either plain or whipped cream (topped with a maraschino cherry) or a small scoop of ice cream. As a variation the centres may be filled with honey, nuts, raisins, shreds of preserved ginger, chopped figs, or dates.

Steamed apple pudding is a favorite in many homes, and has the advantage of being both easily and quickly prepared. Wash and cut apples into thin slices in the bottom of a well buttered baking dish. Steam until soft but not until fruit has lost its shape. Pour over this a dropped batter made of ordinary biscuit dough, allowing sweetening as follows: 2 tablespoonfuls sugar to 1 cup of flour. When steamed invert pudding on serving dish and sprinkle with fruit sugar. Serve with plain or whipped cream.

Fried apples with sausages. Fry sausages in the usual way, pricking well with a fork. Have ready a number of large, firm, tart, red apples, cored but not pared. Cut into rings an inch thick. When sausages are fried turn onto a hot platter and fry the apples in the sausage fat. Garnish sausages with the apples and serve at once.

Spiced Apple Jelly. Wash and quarter apples without removing cores or skins. Cover with a solution made of one part vinegar to three parts cold water. Boil until soft. Strain through a jelly bag. Allow equal measures of juice and granulated sugar. Add stick cinnamon and whole cloves. Boil until the jelly stage is reached (220 degrees Fahrenheit), strain through double cheese cloth, pour into hot sterilized glasses and cover with paraffin.

Apples in casserole. Pare, core and slice one quart of apples. Place in a casserole alternately with three-quarters of a cup of sugar. Add a little cold water to cover bottom of dish. Cover and bake until tender in a moderate oven. Serve either hot or cold with plain or whipped cream. This is a good way to utilize fruit which has imperfections.

ff etaoi etaoi etaoi etaoi etaoinetaoi

HENRY'S SHORTHAND SCHOOL
Ottawa, Ontario
No school in Canada offers a better training, or ensures a more successful future. Henry's leads all others, and ranks among employers as "THE SCHOOL OF HIGHER EFFICIENCY"—a fact borne out by more than 600 pupils who have, since January, 1913, left other Ottawa Schools to come to it.
Therefore, it is not surprising that business men, in advertising for stenographers should specially say, "Graduates of Henry's School preferred."
For particulars about our course, write
D. E. HENRY, Director.
62 Bank treet.

Henderson Lodge, No. 383, A. F. & A. M., Winchester
Meets on First Wednesday of each month in Sweet's Block, at 8 o'clock.
Visiting brethren always welcome.
John Gibson, W. M. H. Annable, Sec.

Winchester Lodge, No. 336 I. O. O. F.
Meets in the Lodge Room, over the Bank of Nova Scotia, Main Street, every Monday evening at 8 o'clock. Visiring brethren cordialy invited.
C. Summers, Sec'y. W. Carkner, N. G.

England's Newest "War Bird"

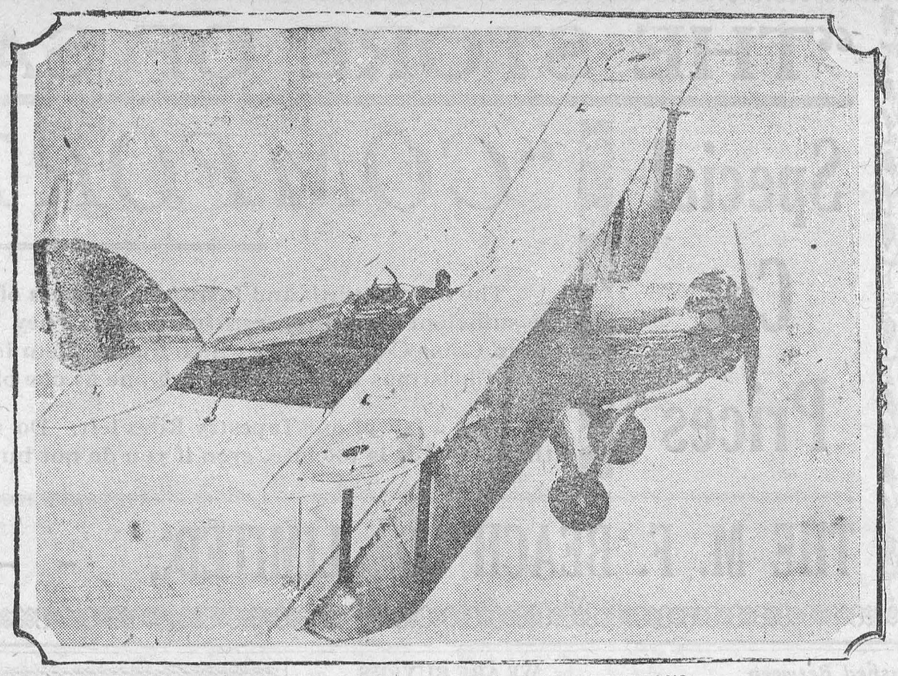

WILL RECALL MANY A THRILL TO OUR VETERANS

A striking view of the new Westland Wapiti, an all-metal plane, fitted with Handley-Page automatic stablizing slots, built for the Royal Air Force.

Japanese Emperor Dines With Gods

Hirchito is Host at Banquet With Invisible Guests

STRANGEST OF RITES

Underwent Spiritual Purification for Meal for Nearly Year

Kyoto, Japan. — Emperor Hirchito was host recently at a banquet to an unknown number of invisible guests—the strangest of all the unusual rites that have attended his enthronement. Shinto gods of heaven and earth sat at the meal served by the ruler of 75,000,000 subjects as the final act of his enthronement.

The Daijo Sai, or great new food festival, was celebrated in the Shinto faith by an Emperor clad in simple robes and sitting barefoot on the floor of a bare, wooden hall. The food was of the simplest type, steamed rice and millet, fresh fish, fruits, seaweed broth of a shell fish called awabi and thin rice wine called sake. All except the wine were served in wooden boxes and eaten with chop-sticks held only in the right hand.

His Imperial Majesty, as head of the Shinto religion, had undergone spiritual purification for the meal for nearly a year. He bathed in a sacred tub called the "onu no fune" or sacred bath boat, and was cleansed again with holy water before sitting down to the communion. Millions of persons throughout the country bowed in prayer as he broke bread with the spirits which founded the semi-mortal Nipponese dynasty more than 25 centuries ago.

Faith-Humility

Three words of the Shinto faith describe the banquet:

"Faith, humility and reverence."

The faith of the Japanese people in the gods which guard over the island; their humility in the fact that the Emperor himself donned a hempen gown and walked barefoot; their reverence in the vast preparations for the impressive ritual.

The Emperor left the Imperial Palace late in the afternoon and passed between lines of soldiers to the shrine. There he was joined by the Empress Nagako and members of the Imperial Family. Fires were kindled and the invited guests were seated at a respectful distance from the seats of the invisible gods.

After the Emperor and Empress had undergone the purification ceremony, they put on hempen robes.

Court musicians started an ancient song of the "pounding of the rice," a signal for ritualists in the kitchen to begin preparation of food over a fire made by rubbing together pieces of wood from a sacred hinoki tree.

Preceded by the master of ceremonies, Prince Ito, and followed by ritualists bearing torches and the sacred sword and jewels, the Emperor walked in a central line—a lane "between heaven and earth" on which no other man may walk.

Mat of Rushes

The ground below was not exposed to his sacred feet and his head was not exposed to the air above. A mat of rushes was unrolled in front of him and rolled up again as he passed over it. Over his head was carried an umbrella of sedge grass of brilliant green, yellow, red and white clouds—clouds of good omen. A phoenix, with wings outspread for flight, was mounted on top of the umbrella pole.

The procession of the Empress entered a moment later from another door.

While the musicians played ancient folk songs the ceremony proceeded with elaborate ritual.

After the food offering had been made the chief maiden attendant of His Majesty, a virgin carrying a wooden box containing an ancient form of tooth brush, passed before the Emperor. She was followed by an assistant with a box of towels for drying the Imperial hands.

At last a shrill cry of warning and the start of a wierd song signalled the end of the ceremony. The Emperor offered a Shinto prayer to the gods and waited politely until they had time to start eating before he picked up his chop-sticks.

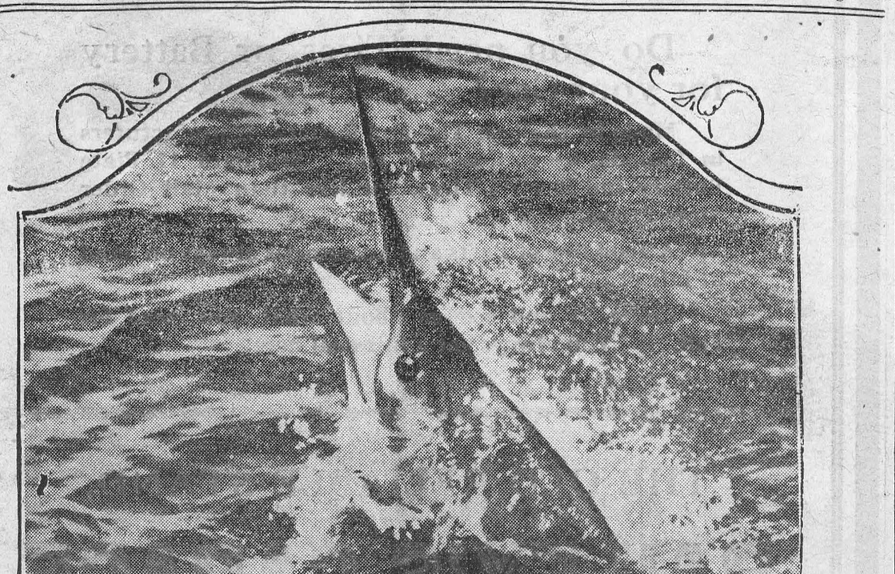

SWORDFISH TRYING TO GET LOOSE FROM HOOK

An action snapshot secured in New Zealand. These fish give spectacular displays in their efforts to win their freedom.

"MEATS THAT SATISFY"
AT ERRATT'S MEAT MARKET.
Choice Beef, Pork and Milk Fed Veal.
Roll Bacon, Breakfast Bacon and Cured Hams.
Swift's Pure Lard and Domestic Shortening.
Highest Cash Price for Hides, Deacon's Skins and Tallow.
A. E. ERRATT
Phone 12 - - - Winchester

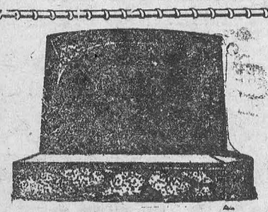
MONUMENTS!
JOHN F. GIBSON
Manufacturer and Importer of Marble and Granite Monuments, Cemetery Fences, Copings, etc. Scotch Granites a Specialty
Shops at Winchester, Ont.
Telephone 75 - - P. O. Box 395

First-crop Japan teas are admittedly the finest that come out of the land of blossoms. "SALADA" Japan green tea is comprised only of first-crop leaves.
"SALADA"
JAPAN TEA
Fresh from the Gardens

Styles by ANNETTE
Paris — New York

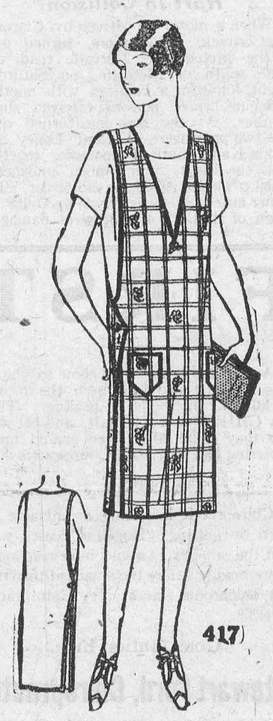

417

TRULY PRACTICAL

A style that entirely covers the dress is shown in apron Design No. 417. The pattern for this attractive apron cuts all in one piece, and can easily be made in a hour or possibly less. After it is cut out, simply edges to be piped or trimmed with braid, and pockets attached. Think of it! Printed sateen, blocked gingham, cretonne, striped percale and pongee are appropriate, serviceable and inexpensive. Pattern in sizes 36, 40 and 44 inches bust measure. The 36-inch size requires 2¾ yards of 36-inch material with 9¼ yards of binding. Price 20c in stamps or coin (coin preferred). Wrap coin carefully.

HOW TO ORDER PATTERNS.

Write your name and address plainly, giving number and size of such patterns as you want. Enclose 20c in stamps or coin (coin preferred; wrap it carefully) for each number and address your order to Wilson Pattern Service, 73 West Adelaide St., Toronto. Patterns sent by return mail.

In Finland they call bootleg liquor korpikunsen kyyneleita even before drinking it.—New York Evening Post.

Parents Who Fear Their Real Job

By Walter Salkind

The role of parent is an easy one during the first few weeks of a baby's life. The infant is the centre of attracion; everyone is interested and ourageously flattering to the parents, who for the most part thoroughly enjoy their temporary notoriety. Their newly-acquired responsibility hangs very lightly during those early days; it is only necessary to keep the baby fed and healthy; he has no opinions or feelings of his own.

But when the nine days' wonder has worked itself out and the parents revert to their normal sphere, when he baby has grown big enough to walk and talk, and shows signs of possessing a definite character of his own, there is a harder time in store.

Most thinking parents experience then a sickening sensation of fear. What a tremendous responsibility they have incurred; are they fit for it?

It is awful to realize for the first time that they have an absolute power to make that child's life happy or miserable, and for the earlier and most important years a definite duty to inculcate good principles and eradicate bad ones.

There is a physical revulsion from the realization that an unjust word or action will be final so far as the child is concerned; he has no higher or abler tribunal to which to appeal. He must abide by what his parents do and say.

The parents instinctively feel ashamed of their fears, and it is seldom that in this plight they confide in one another. Yet fear at the outset is really a most hopeful sign for the success of the parents who experience it, if they face it in the right way.

It makes them realize the magnitude and importance of the work before them, and they are made to understand what is expected of them and to see, perhaps too clearly, the consequences that would follow failure.

A parent's reaction to this fear is of vital importance to the child concerned. Many mothers and fathers have fallen before it. They have taoen the line of least resistance and allowed the child to go his own way. At least, they felt, they could no be accused in later years of imposing unreasonable restrictions or causing unnecessary unhappiness.

But they did not remember that because they failed to tackle the job of parenthood properly their child would probably develop an unpleasant amount of self-will and arrogance—perhaps of selfishness and cruelty, which would cause him much pain in later years.

Recognized aright, however, this fear of parenthood is an unmixed blessing. It brings out more clearly what is required of the parents, and shows them once and for all that their responsibility is definite and personal.

It is good to realize the possibility of being unfair or unsympathetic, and thus to set a real standard of conduct for the future.

There is no reason, after all, why the problem should not be frankly discussed between husband and wife. Parents do not often take counsel on their hopes, aims and fears for the children. For the most part they drift along in haphazard fashion, often in conflict because they have no agreed plan.

But those early days of misgiving provide an admirable opportunity for the working out of definite plans and probably of compromise where the ideas of each parent are found to be opposed.

The certainy of future concord and the feeling that both are equally responsible, and are willing to share the burden, will do much to eliminate mistakes in management and the dangers of over-pampering.

And the children concerned will know exactly where they are, which many children emphatically do not. Frequently their lives are made unhappy by the over-anxiety of fearful parents or the contradictory teachings of parents acting independently.

The line taken by parents after they have experienced this very natural fear also makes all the difference to th home. Children who are not contralled at all because parents have a morbid fear of causing them unhappiness will inevitably bring their parents much uneasiness and heartburning.

Everyone loves the child who has developed an element of "sweet reason" through his parents' training.—Montreal Standard.

Kindness

Exult not over misery, deride not infirmity, nor despise deformity; the first sohws your inhumanity, the first shows your inhumanity, the second your folly, the third your pride. The same Being that made him miserable, made you happy to lament him; He that made him weak, made you strong to support him; He that made him deformed, gave you favor to be humble. He that is not sensible of another's unhappiness is a living stone; but he that makes misery the object of his triumph, is an incarnate devil.—J. Beaumont.

Where the Great Captain Cook Died

A private letter from an English naval officer, from Honolulu, briefly describes the commemoration of Captain Cook's centenary in the Hawaii Islands, of which he was the discoverer.

"We are now," he says, "celebrating the hundred and fiftieth anniversary of Cook's discoverey of these islands on January 18, 1778. The celebrations had to be postponed till the summer, as the wind is so uncertain during the winter months and very big seas are experienced on the coast.

"We arrived from Fiji on August 11 and found H.M.S. Cornwall here from England and H.M.A.S. Brisbane from Australia. On Wednesday we left in the evening for Waimea, a small port in the island of Kauai, which is the spot where Captain Cook first landed on January 18, 1778. There was quite a squadron collected here—our three cruisers, Pennsylvania, flying Mr. Davis's flag, four U. S. submarines, and two U. S. destroyers, all to do honor to the memory of this English sailor.

"A monument has been recently erected here to mark the event, and this was unveiled on Thursday with due ceremony, the surroundings being kept clear by platoons of seamen from the cruisers and Pennsylvania. Several speeches were delivered, and then the memorial was unveiled by two Hawaiian children, and the British offifficers laid a wreath on the monumetn inscribed with the names of England, Australia, and New Zealand. A national salute of twenty-one guns was then fired by all ships present, and the National Anthems of U. S. and England brought the ceremony to a close.

"We were then driven all over the island and entertained at a native lunch or 'luau,' i.e., feast of food cooked in hot stones by the Hawaiians—much the same as we have had in other islands, but more civilized. We got back to our ships at 4 p.m. and sailed at 5 p.m. for Kealakekua Bay in the island of Hawaii, where Cook was killed when he landed there on February 14, 1779.

The ceremonies at Kealakekua Bay took place, and were, we all thought, most impressive. We landed at 8 a.m. and formed our guards up round Cook's monument at the village of Kawaaloa, where he was killed whilst endeavoring to induce the King to come on board Resolution, as hostage for the return of Discovery's cutter which had been stolen during the night. The monument stands on British territory. The small enclosure surrounding the monument having been given to Great Britain by the Queen of Hawaii in 1828 (the first centenary). It was a fine sight to see the British seamen and marines and the American sailors surrounding the monument, the delegates and naval offifficers inside, the whole located in very pretty scenery on the black lava shore with the swell rolling in heavily and lovely feathery trees overhead.

"We then moved along about 50 yards to the spot where Cook fell when stabbed in the back. He fell into the water, and the spot is now marked by a bronze plate under the water except at lowest tide. It was unveiled on this occasion, the ceremony being completed by a salute of 21 guns from all ships present, and then by the last post played by our assembled buglers.

"We then went over to the other Bay to Napoopoo, where the first Christian burial took place in Hawaii of one of Gook's men, William Whetman, of the gunner's party. A monument has been erected to his memory which has been unveiled. Then up into the mountains to a 'luau,' where 5,000 people sat down to feed at once."

Determination

If you want to do a thing badly enough, if you are dead-in-earnest enough, you can do whatever in reason you want to do. But merely wishing to do a thing, provided it won't cost too much ,won't call for too much sacrifice, won't require too much work, won't keep you out of your easy chair too much, will not help you.

My friend, that is the sort of spirit which never gets anywhere. You must fling your life into your vocation with all your might. You must resolve to be somebody with all your might, or you will never win out in any large way.

If you want to stay down with the little fellows, the men who get their living from the neck down, or who only use a little bit of themselves above their necks, you will get through the world with comparatively little brain effort. If you will use the muscle instead of the brain, you must make the muscle pay; the muscle preparation means the muscle success.

Only the brave desert the fair. In time of peace prepare for war. Pleasant company is always excepted. The best of friends must park.

"Mose, dey is one preacher in dis town dat's pow'ful angry at me tonight." "How come?" "Ah done hired him to p'fawn de obsequies at mah weddin', an' Ah didn' show up."

HENRY'S SHORTHAND SCHOOL

Ottawa, Ontario

No school in Canada offers a better training, or ensures a more successful future. Henry's leads all others, and ranks among employers as "THE SCHOOL OF HIGHER EFFICIENCY"—a fact borne out by more than 600 pupils who have, since January, 1913, left other Ottawa Schools to come to it.

Therefore, it is not surprising that business men, in advertising for stenographers should specially say, "Graduates of Henry's School preferred."

For particulars about our course, write

D. E. HENRY, Director

62 Bank Street.

Give it Fair Play

Why not decide NOW to give ZUTOO Tablets, the remedy so generally used for headache, a fair and square trial?

If there is any doubt in your mind as to the worth of these tablets or of their harmlessness, try them and KNOW the truth.

Don't sacrifice your comfort on account of prejudice or skepticism. Try the tablets and know. 25c at dealers or by mail prepaid. B. N. Robinson & Co. Reg'd. Coaticook, Quebec.

Zutoo

"The Leading House."

POULTRY FEEDS.

Beef Scrap, coarse or fine.
Bone Meal
Beef Meal
Scratch Feed
Laying Mash
Prices Right.
A full line of Flour & Feed always on hand.

John Johnston

Phone 84 - Winchester

CANADIAN PACIFIC



TIME TABLE

Westbound—To Smiths Falls and West.

No. 23—12.33 a.m. daily except Sunday, flag for passengers to and beyond Sharbot Lake—Stop for passengers from Montreal.
No. 35—9.52 a.m. daily except Sunday.
No. 29—7.33 p.m. daily except Sunday.

Eastbound—To Montreal

No. 24—5.29 a.m. daily except Sunday flag for passengers to Montreal, stop for passengers from Sharbot Lake and points beyond.
No. 30—8.40 a.m. daily except Sunday.
No. 36—5.27 p.m. daily except Sunday.

For particulars and Tickets apply to

T. W. BOYES, Agent.

WANT WATER SYSTEM.

Northwestern Ohio Plan to Take Water From Lake Erie.

Cities, towns and villages within seventy miles of Cleveland, comprising most of northwestern Ohio, will be served with water from Lake Erie by one of the world's largest water supply systems under plans announced by engineering experts, says Christian Science Monitor. The project will cost $20,000,000 at the start.

Eight Ohio counties, which include some of the largest industrial centres in the state, will get water from the service under present plans. This will mean a diversion of 50 to 100 cubic feet a second from the lake, which would not make an appreciable difference in its water line, Mr. J. R. Gloyd, the promoter, said.

This brings up a possible conflict with the agreement between the United States and Canada regarding diversion of lake water, similar to that in Chicago, where water is taken out for sewage disposal purposes.

"We have looked into that angle very carefully," Mr. Gloyd said, "and do not think we will have any trouble with Government agreements on water diversion. Our diversion would be so slight that it would not make any appreciable difference. The greater part of the water taken out would return in time from the Lake Erie watershed."

Under the plans of the engineering companies, the water would be piped from two miles out in the lake to a point east of Cleveland. From there a "booster" station, electrically operated, would pump it to cities and towns in Summit, Portage, Trumbull, Mahoning, Geauga, Lake, Columbia and Stark counties. These communities include some of the state's greatest steel foundries and heavy water users.

The system would make water available to approximately 1,250,000 persons. It would not include Cleveland or Cuyahoga county at the start.

Several booster stations, in addition to the main one on the lake front, will be needed to pump the water over the 600-foot ridge south of Lake Erie, engineers estimate.

Such a system would mean a regular and unlimited water supply to many of the smaller cities of northeastern Ohio, which annually face water shortage troubles. Other communities, too small to have their water works system, would also benefit greatly, in the same way that they have through the extension of electric light lines through the state.

NO VACANT LAND IN JAVA.

Plantation Industry Is of a High Quality.

Mr. Ormsby-Gore, Under-Secretary for the Colonies, has returned to Malaya from Java.

He said he had been greatly impressed with the high quality of the plantation industry, especially sugar, the scientific station at Passoeran (at the eastern end of the island of Java) being the finest in the world. Its latest achievement was the isolation of new cane, considerably increasing the yield per acre. There had been tremendous advances in native agriculture.

There were signs of a falling-off in native rubber in Sumatra and Borneo due to the British restriction stimulating production beyond the available labor. The rubber industry was not likely to extend to Java, as there was practically no vacant land available. Many Dutch planters had always been somewhat suspicious of rubber and favored interplanting.

Malaya enjoyed one advantage over Java which was likely to be of considerable importance — namely, the very short wintering period compared with the dry spell in Java.

Get Free Courses.

According to announcement from the Macdonald College residents of the Province of Quebec will receive free courses in the School of Agriculture, whereas residents of other provinces pay $50 and residents of other countries $100 per season. Similarly, household science courses will be free to residents of Quebec Province, where as $100 per session is charged to residents of other provinces and $125 to persons living outside the Dominion. Shorter courses are arranged on a similar plan.

Stay at Home.

"Canadian who seek jobs in the United States are penny wise and pound foolish," states Roger W. Babson, head of Babson's statistical organization, in an interview recently. He declared that Canada offers much greater opportunities for success in business than the United States, even though more money could be earned in the United States at present.

Great Britain Has Lots Left.

It is calculated that within a depth of 4,000 feet there are still over 100,000,000,000 tons of coal left in the United Kingdom.

Winnipeg's Foreign Population.

Out of a population of 191,996, Winnipeg has only 37,181 foreign-born.

Turning to Apartments.

People of Switzerland are turning from dwelling houses to apartments.

South Africa's Oldest.

Centenarians are common in South Africa, and unless persons are considerably over a hundred their age is not regarded as extraordinary.

A bushman named Jordan, considered on excellent authority to be between 120 and 130 years old, claims to be South Africa's oldest inhabitant.

He is only 4 feet 9 inches high and is still very active, has good sight, but is rather deaf. His simple wants are seen to by kindly-disposed people, so that the old fellow has no need to draw on his old age pension, which he is banking, he says, for a rainy day.

One-Schilling Orange Stamp.

Seventy years ago a woman in Yorkshire received a packet of gold dust from a relative in Australia. There were twenty-one one-schilling orange stamps affixed for the postage. For the past forty years the stamps have been in the possession of a collector in Huddersfield. It is the largest block of the South Australia stamp in existence. The value of a single stamp is about $45, but the twenty-one sold together brought about $2,300.

Irish Bones Mend Better.

Irish bones mend better than English bones, according to a police surgeon, his theory being that the calcium in the potatoes, so much eaten in Ireland, strengthens the bony structures.

A Large Tree.

A banyan tree in India has been known to shelter 7,000 men. The circumference of its spread of branches is 3,000 feet.

Yorkshire Pits Quit.

Eleven pits, employing 4,430 persons, closed down in the Yorkshire coalfields this year.

Travels Fast.

The rays of the sun take 8 ½ minutes to reach the earth.

Announcing—

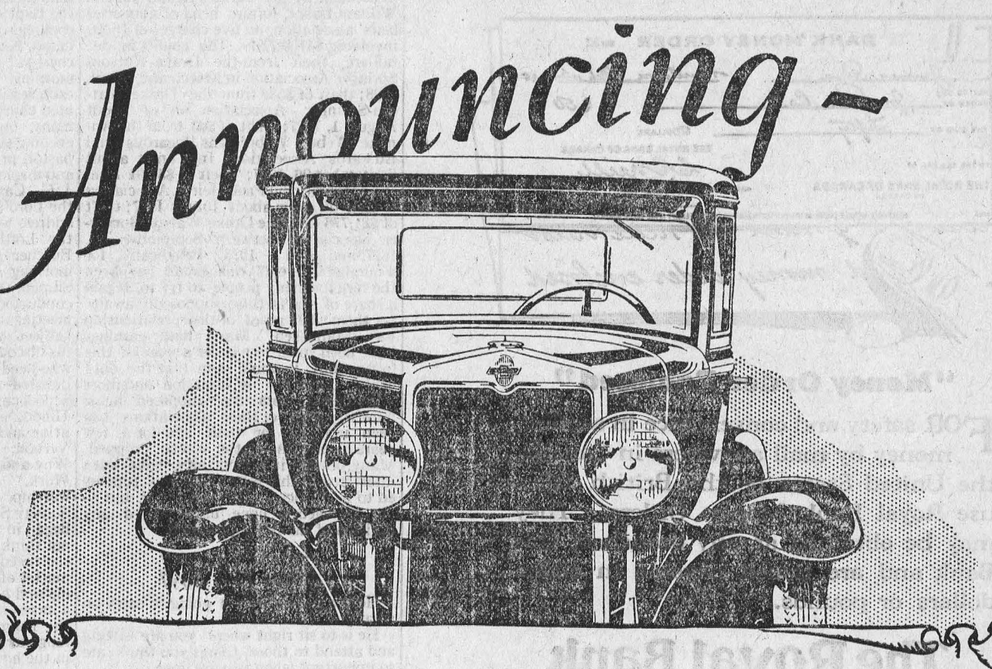

The Outstanding Chevrolet of Chevrolet History

—a Six in the price range of the four!

THE Chevrolet Motor Company of Canada, Limited, announces The Outstanding Chevrolet of Chevrolet History . . a Six in the price range of the four!

Spectacular as Chevrolet's achievements have been in the past . . notable as its engineering triumphs have proved themselves to be—this remarkable new car dwarfs every previous Chevrolet accomplishment. Not only does it introduce into the low-priced field an entirely new measure of performance, comfort, beauty and style—but it is sold at prices so low as to alter every previous conception of motor car value.

The new six-cylinder valve-in-head engine—developed from more than a hundred motors designed especially for this sensational car—stands out as an engineering masterpiece. With a power increase of approximately 32% over the previous Chevrolet motor, with sensationally greater speed and faster acceleration—it offers a type of performance that is literally astounding . . even to those who have been driving cars costing hundreds of dollars more.

Throughout the entire speed range, it performs with a smoothness and quietness of operation that have never before been approached in a low-priced automobile. At the slower speeds of city traffic it idles along with wonderful silence and ease. On boulevards and country roads it responds with an eagerness that is a constant delight. It takes the longest and steepest hills with an abundant reserve of power that is a source of pride to the driver.

And its economy of operation averages better than 20 miles to the gallon of gasoline!

The Roadster . . .	$665
The Phaeton	$665
The Coach	$770
The Coupe	$760
The Sedan	$870
The Sport Cabriolet .	$885
The Convertible Landau	$925
Light Delivery Chassis .	$510
Above prices at Factory, Oshawa Government Taxes Extra	
1½ Ton Chassis . . .	$695
At Factory, Walkerville Government Taxes Extra	

In appearance, this Outstanding Chevrolet is so smart, so stylish and so distinctively appointed that it rivals the costliest custom creations. The new Fisher bodies are longer, lower and roomier with adjustable driver's seat in all closed models—and reveal the matchless artistry of Fisher designers. You are cordially invited to visit our showroom and secure complete and detailed information on this sensational new car which will be ready for delivery beginning January 1st.

C-24-11-28

D. MELVIN, Dealer, Winchester.

PRODUCT OF GENERAL MOTORS OF CANADA, LIMITED

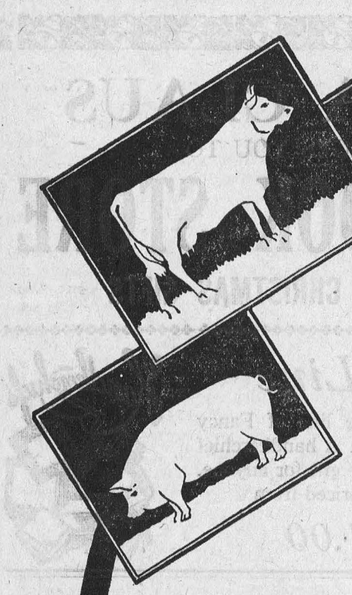

Compare this Low Cost Winter Feed

with others costing even $5.00 per ton more

YOU will find, with Sampson Feed, that growing hogs make cheap, gains in weight and keep thrifty; that ewes winter well on this well-balanced ration; that fattening cattle become sleek and well-conditioned from the high protein content. It is just the thing to feed between now and market time.

No other low-priced, general purpose feed contains so much valuable protein and so little fibre as does Sampson Feed. In low fibre content it compares with feeds selling $5.00 higher per ton.

Let us quote you prices on any quantity.

Sampson Feed contains

Hominy Feed, Oat Chop, Bran, Barley Chop, Rye Shorts and Oilcake Meal.

Chemical Analysis

Protein 12%; Fat 3%; Fibre 10%.



SAMPSON FEED

SOLD BY

HUGH McMASTER. FENNELL & WALLACE.

ALL ABOUT PRINTING

The Winchester Press takes pride in doing any Printing it has to do

JUST A LITTLE BETTER THAN YOU EXPECT

Our prices are consistent with our work. The importance of Good Printing cannot be overestimated. No matter what it is, you want it to look complete, finished and attractive—that is the kind of Printing The Winchester Press turns out. Shabby Printing, like shabby clothes, is not attractive. It doesn't make a good impression. Why not have the best when it costs no more.

Bring your next order for Printing to "The Winchester Press."

Do not place your order for 1930 Calendars until you have seen our samples.

The Christmas Spirit.

The sending of Christmas Cards to friends is becoming more popular each year. The slogan, "Scatter Sunshine with Greeting Cards," which is seen in the newspapers, magazines and shop windows, is a constant suggestion to people to remember their friend. More people seem to be doing it more often.

We print Christmas Greeting Cards much cheaper than you can purchase them in the ordinary way, and we print your own selection of greeting and your name right on the cards. We have many samples of cards to choose from. Call early and make sure you get the best selection.

We are offering The Press from now till Jan. 1st, 1930 for $1.50

THE WINCHESTER PRESS, PHONE 21

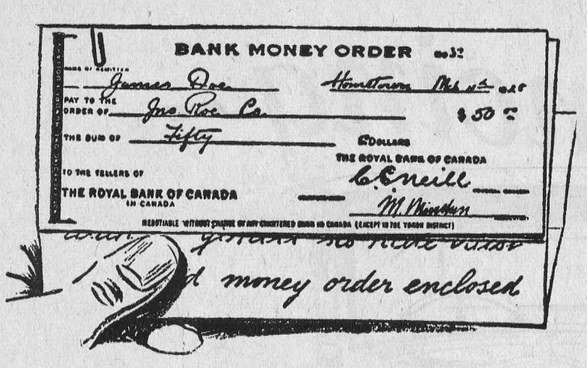

"Money Order Enclosed"

FOR safety and convenience in sending money by mail anywhere in Canada, the United States or the British Isles, use Royal Bank Money Orders. They may be obtained at any branch of this Bank and are issued payable in either dollars or pounds.

The Royal Bank of Canada

Winchester Branch - - H. L. Lee, Manager
Branches at Metcalfe and Crysler

G818

1056

She "CLOCKS" the Telephone

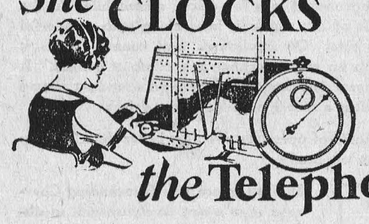

THIS YOUNG LADY'S JOB is to "clock" the telephone service. She sits there with her decimeter stop watch and measures to tenths of a second the time taken to complete a call. Other "clockers" record the errors made, the speed with which "trouble" is repaired, all the items of telephone efficiency.

If speed and efficiency are not constantly on the climb these are the people who know it first and then there is a grand hunt to find out what's gone wrong.

It is a good game. It gets results. That is why your telephone serves you better this year than it did last year, and next year will serve you better than now. That is why it has contributed its share to Canadian progress.

FOR EXAMPLE, seven years ago the average interval from the time you lifted your telephone receiver until the operator answered was 5.1 seconds. Today the clocker finds the interval cut to 3.7 seconds. Tomorrow it will be still less.

Seven years ago there were 95 slow calls in every 1,000—a slow call being one in which the operator takes ten seconds or more to answer. Today there are only 33 in every thousand.

The number of errors of all kinds has been reduced from 40 in every 1,000 calls to 16, which is over ninety-eight per cent perfect.

FIVE YEARS AGO you ran 27 chances in every 1,000 calls of getting the wrong number. That is down now to 13 chances in 1,000, or nearly 99 times out of the 100 right.

There are only two chances in a thousand now that you will be cut off. There were five chances in a thousand, five years ago.

There used to be eight times in a thousand calls when you would break in on somebody else's conversation. Now there are only two such double connections per thousand.

THERE ARE "CLOCKERS" at work in other directions too and here are some of the things they have recorded.

The time taken to repair "trouble" on a line now has been cut to one-third of the time taken five years ago.

The time taken to install a new telephone used to be three hours and forty-five minutes. It has been cut now to one hour and forty-five minutes. That means something in hours saved, with 139,000 telephones installed in Ontario and Quebec this year.

PRETTY GOOD results. But the clocker isn't satisfied. Nobody in the telephone business is ever satisfied with today's mark. The system tomorrow must always be better to keep pace with the Canada of tomorrow.

Published by The Bell Telephone Company of Canada to tell you something about the telephone business and the people in it.

227

Baker Estate Head Indicated For Theft

The pot of gold that been dangled in front of the eyes of the heirs in the Baker estate for years was rudely knocked aside by the announcement recently of the indictment by the Assizes Grand Jury of William Baker, former head of numerous heirs' association, on five charges of theft, involving $41,437,91. The counts in detail are, theft from the Drake-Watson-Springer Association in March and April, 1928; theft of $539 from the Drake–Watson-Springer Association on or about August 1, 1927; theft of $63 from the Annake Weber Weber Jans Bogardus and Edwards Association, Inc., on or about September 26, 1927; theft of $57.91 from the International Page Heirs' Association of Canada on or about July 6. 1927; theft of $21,778 from the Drake-Watson-Springer association between September 22, 1827, and April 3, 1923. Peiodically, for a number of years this estate has been the lure for many people to try to regain a share of the fortune supposedly awaiting them when proof of their relationship was established. Many hard earnings have been spent to recover a share of this fortune but it would seem that the only thing unearthed is litigation and more assessments from the supposed heirs. Now the head of these associations has been indicted for theft and for a few years at least the matter will be dropped. Many people in this vicinity have been interested in this estate that was supposed to be of such huge dimensions, but to our knowledge none have shared any division of the funds promised.

What Is A Boy?

He is a person who is going to carry on what you have started.

He is to sit right where you are sitting and attend to those things you think are so important when you are gone.

You may adopt all the policies you please, but how they will be carried out depends upon him.

Even if you make leagues and treaties, he will have to manage them

He is going to sit at your desk in the Parliament, and occupy your place on the supreme bench.

He will assume control of your cities, provinces and nations; your prisons, churches, school, university, and corporations.

All your work is going to be judged and praised or condemned by him.

Your reputation and your future are in his hands.

All your work is for him, and the fate of the nation and of humanity is in his hands.

So it might be as well to pay him some attention.

ANNUAL MEETING

The Dundas County Trustees and Rate payers association will meet in the Oddfellow's Hall Mountain Station, on Monday, Dec. 3rd, 1928, at one o'clock p. m. Mr. W. M. Morris of Toronto, will be present and will discuss important topics. He has suggested that the ratepayers come prepared to debate the merits or unsatisfactory features of the Township Trustees Board Bill. All ratepayers in the County should be present. The ladies are especially invited.

A. D. CARKNER, Pres.
Winchester

Pups For Sale

Two white Spitz Pups, 9 weeks old, female. Apply at Press Office.

TEACHER WANTED

Qualified teacher for Winchester Public School. Applicatication to be received up till Monday night 6 o'clock, Dec. 3rd. Application address to undersigned and for any information wanted.

WALTER MOFFATT, Sec.

Lost

A bunch of keyes. Finder please notify S. J. McCrae.

For Sale

Fine Farm for sale, five miles from Kemptville, on Prescott Highway, stone house, near school and factory. Apply to
Howard D. Graham
Kemptville, R. R. 2

NOTICE

I am still taking Subscriptions for the Ottawa, Montreal and Toronto News Papers if given to me or left at the Post Office Winchester, also the New Outlook and McLeans Magazine.

Alex Ross

TAX NOTICE

All taxes due in the Village of Winchester are to be paid on or before Dec. 1st, 1928

J. D. STEWART,
Collector.

W. BARNARD, Jeweller.
Nesbitt Block, Winchester
All kinds of Watch, Clock, Jewellery and Spectacle Repairs. Work Guaranteed. Prompt Service.
Your Patronage Solicited.

WAGGONS FOR SALE!

We wish to announce to the Farmres and general public that we have a number of Home-Made Express Wagons for milk drawing and general delivery which for workmanship, material and finish cannot be surpassed. We cordially invite prospective buyers to come and inspect these wagons for themselves.

C. A. SUMMERS
General Blacksmith, WINCHESTER

BAPTIST CONFERENCE

Last Sunday was a day of wonderful spiritual uplift and inspiration at the Winchester Baptist Church, it being the semi-annual conference of this districts of the Baptist Church, and embracing the congregations of Vernon, Russell, Ormond, Kenmore, South Gower and Winchester. There were three sessions, morning afternoon and evening and at each session the newly seated and decorated church was crowded, there being many unable to gain admittance at the evening session. Rev. Mr. Butcher, local pastor, presided at the morning service and a splendid address was given by Mr. J. G. Carkner, whose tneme was "What the Lord's Supper means to me." This address was followed by the ordinance of the Lord's Supper, at which Rev. Mr. Butcher presided. The sermon of the morning was preached by Rev. J. H. Slimon, of London, Ont., who had just conducted a week of special religious meetings in the Winchester church. His subject was "The Broken Bottle," and his discourse was greatly enjoyed by all who head it. The afternoon session was devoted to the work of the Sunday School and the Baptist Young Peoples' Union, and proved one of great inspiration and blessing. Rev. Mr. Vail, of Vernon, gave a stirring address "The Why and the How of our Sunday School Work." The purpose was work and worship. He traced the history of the Sunday School from the time it was first begun in 1780 by Robert Rackes. He did not think the modern home was suppling the needs of the boys and girls in the matter of religious education. Plain living and high thinking were conductive to a more noble and honorable life among the Young People Then if the proper religious instructions were not being given in the home it was for the Sunday School to supply that need, and lead to the conversion of the boys and girls. The biggest job in life was to have the boys and girls accept Jesus Christ as their Saviour, and to teach them the principles of truth and honesty. The Sunday School should not have to take second place even to the preaching service. It should be well equipped and supplied and made attractive in every way. The Sunday School teacher was engaged in a work that the angels might well covet.

Mr. Reynolds, of Brockville, general secretary of the B. Y. P. U. work gave a very helpful and inspiring address on the work of Young Peoples' Unions. The Y. P. U. was the training place of the church He pointed out how their meetings should be conducted. There should be a well prepared program, variety, begin the meetings on time, and have your best items come first to secure prompt attendance. Have all the young people take a part, and thus secure a spirited co-operation. The keynote should be "Make Christ Supreme." Make christian life more attrective by your example of an upright life. In all things co-operate with your pastor. These addresses were each followed by a very helpful discussion.

The evening service was in charge of Rev. Mr. Vail of Vernon, and the preacher was Rev. Mr. Slimon of London. The preacher chose for his text the words of Daniel "Thou art weighed in the balances and art found wanting." He spoke of the folly of not being guided by God, and the great wisdom shown when we give God this rightful place in our life. Human nature seemed to want to do the prohibited thing, to transgress at the point where we are warned not to. If we break one point of law, we are as guilty as if we broke all, and when weighed we are found wanting. The only standard of perfection that we should measure up to is Jesus Christ, and when Jesus steps unto the scales with us we are not found wanting. Cannot we then trust Jesus to guide us through life.

Temperance Rally

Notwithstanding the slippery roads, the disagreeable rain and sleet, there was a good and certainly a representative gathering at the town hall Wednesday afternoon and evening at the Dundas County Temperance Assn. Rally. In fact every part of the County was represented, and if the delegations were not large they were certainly representative. The meetings were presided over by Mr. W. J. Cass, President of the Assn. A full report of speeches and discussion will be published next week with some editorial comments.

The officers elected are:

President—W. J. Cass, Winchester.

Vice Pres.—J. J. Louden, Brinston, Mrs. I. Hillard, Morrisburg, Mrs. Rumsey Patterson, Winchester Spriugs.

Secretary—N. W. Beach, Winchester.

Treasurers—A. McInnis, Iroquois.

Captains of Municipalities— Morrisburg, W. S. L. Merrill; Iroquois, R. J. Ellis; Winchester, Dr. J. J. McKendry; Chesterville, Geo J. Hunt; Mountain Tp., Chas H. Patton; Matilda, Jas Flegg, Williamsburg, N. T. McMartin; Winchester, A. D. Carkner; Morewood, Frank Casselman.

At the close of the evening session a very hearty vote of thanks was tendered Mr. Singleton of Hotel Winchester, for the splendid supper supplied at special rate to delegates, and to those who in other ways contributed to the entertainment of the gathering.

The funeral of the late James Wylie, of Hallville, whose death occurred suddenly on Tuesday morning of last week, was held from his late residence on Friday afternoon to St. Andrew's United Church. Services was conducted by the pastor, Rev. D. MacLeod, assisted by Rev. M. C. MacRinnon of Perth, a former pastor of the charge and Rev. A. O. Lloyd, of South Mountain. The funeral was largely attended by friends whom Mr. Wylie had made during his life's residence in the community. The large number of beautiful floral offerings which banked the casket, bore mute evidence of the silent tribute paid to the late Mr. Wylie. The mourners were his widow, Rev. and Mrs. Harold Wylie, of Rideau Ferry, Mr. and Mrs. Arnold Wylie. Flint, Mich., Dr. and Mrs. B. C. Patterson, Ottawa, Mr. and Mrs. Wm. Clealand, Ottawa, Mr. and Mrs. R. J. Dougall, Merrickville, Mr. and Mrs. Robt. Beggs, Hallville, Mr. and Mrs. W. J. Christie, Iroquois. The pallbearers were T. Cassidy, J. Loughlin, W. Loucks, H. Dorin, T. Coleman, D. Hoy. Interment was made in South Gower cemetery.

Ten Years In Hospitals

How would you like to spend ten years of your life in hospitals? Perhaps you would be glad to if you had no other home most of the time and the hospital offered the only chance of staying alive. Mrs. Patrick has been living this way for years. Her trouble? Common enough—consumption, and she is poor and almost friendless. Her present stay at the Toronto Hospital for Consumptives has done her so much good, however, that she believes she will stay out for good when she leaves. She is anxious to get away to a quiet life in some small town, perhaps to open a small millinery shop. The excellent treatment she has been getting has put new life and new hope in Mrs. Patrick; but, of course, she and so many hundreds of others who have spent their last cent in the search for health must be helped by warm-hearted friends. A contribution from you would be greatly appreciated.

Such may be sent to Hon. W. A. Charlton or A. E. Ames, 223 College Street, Toronto 2, Ontario.

TENDERS WANTED

Tenders will be received up till 6 o'clock on the evening of Nov. 29th for a Caretaker for the Winchester Skating and Curling Rinks, also Tenders for Refreshment Booth.

For particulars as to duties of caretaker, apply to Mr. T. O. Keyes or Mr. J. L. Dixon

N. W. BEACH, Secretary.

"The West-End Grocery"

We are constantly giving New Specials—a real surprise for you. You can save some money by calling in and taking advantage of theses offers or telephone your next order and we can supply you. We carry a full line of everything you can expect to get in a well equipped grocery.

Phone 37 for Prompt Delivery and Service.

Phone 37, C. R. ROBINSON

FRESH GROCERIES

Figs, Dates, Raisins and Prunes.

Spinach, Spaghetti

Corn, Peas and Tomatoes.

Canadian Cheese

Kraft, Nukraft and Chateau Cheese

Quaker Corn Flakes 3 for 25c

Robinhood Rolled Oat

Fresh Celery

Blue Point Oysters

Ice Cream in bricks and bulk.

Phone orders courteously received and delivered promptly.

J. E. UTMAN,
Phone 7, -- Winchester

LET YOUR GIFTS BE THINGS TO WEAR!



A Few Suggestions.

Neckwear, Shirts
Collars, Gloves
Pyjamas, Scarves
Socks, Sweaters
Handkerchiefs
Belts, Cuff Links
Garters, Arm Bands
Suspenders, Underwear
Caps & Hats, Overcoats
Sport & Dress Clothing

A. E. GOODFELLOW,
TELEPHONE 76, - WINCHESTER.



SANTA CLAUS
DIRECTS YOU TO
THE BOOK STORE
FOR YOUR CHRISTMAS GIFTS

A New Line

We have added a nice line of Fancy Handkerchiefs to our stock. A handkerchief always makes an acceptable gift for anyone. We have a great selection priced from

25c to $1.00



Greeting Cards

Our 1928 Christmas Greeting Cards if by far the finest we have ever had, you'll just have to see them to appreciate them.

Don't forget to decorate your home this Christmas—we have a great variety of tree, table and house decorations in many beautiful designs and seasonable shades.

Books and Stationery



We handle all kinds of Stationery at all prices. Gift Boxes, Correspondence Cards, Writing tablets, etc.

Our line of books is the best in town. We have to suit everyone from the baby up, and a book is a splendid gift.

Choice Confectionery

We carry a very choice stock of Candies Chocolates in beautiful boxes make a nice gift for your lady friend. Chocolate Bars, all real good flavours. Creams, Gum Drops Gum, Ice Cream, etc.

Toys for the Kiddies



Santa Claus has been here and left us a fine stock of Toys for the Kiddies—books, games, blocks, horns, rattles, horses, etc.

Gifts for Everybody

It is impossible to enumerate. All we ask is an inspection. Ladies' Hand Bags, Fountain Pens, Pen & Pencil Sets, Hockey Supplies, China and Glassware in great variety, Newspapers, Magazines, etc.

We specialize in School Supplies.

A. H. DUNCAN, - Winchester, Ont.