THE WINCHESTER PRESS

VOL. XLIII — WINCHESTER, THURSDAY, OCTOBER 31, 1929 — NO 27

"Laying Mash"
That Make Hens Lay.

The following are the ingredients:—
Ground Corn, Ground Oats, Bran, Gluten Feed, Middlings, Lowgrade Alfalfa Meal, Fish Meal, Bone Meal, Charcoal, Sulphur and Salt.

If you have not used this mash try it and we know you will get profitable results. The price is $2.90 per hundred.

FENNELL & WALLACE, Winchester, Ont.

RADIO
FANS

Fall is here which means longer evenings with your radio. We have full equipment for your radio—B Batteries, Tubes, Aerials, etc.

Call and Hear our New Atwater Kent Electric Radio with Dynamic Speaker. We have the Cabinet Model Now in stock and will be very glad to show it to you if you call.

MELVIN'S GARAGE, Winchester, Ont.

Poultry Wanted

Highest Prices paid for Dressed Poultry. All Poultry must be nicely dressed, and properly bled. Good quality only wanted. Call, Write or Phone for Prices. Phones 616r25 Winchester or 32r25 Metcalfe.

B. McKERCHER, Vernon.

"The Book Store"

We take subscriptions for Daily Newspapers and Magazines.

Call and See our Personal Greeting Cards for Christmas.

Ice Cream. Zero Lunches. Candies.

A. H. DUNCAN, Winchester

DRESSED POULTRY WANTED!

Highest Prices Paid for all kinds of Dressed Poultry. Must be well-bled and Dry-Picked. Good quality only wanted. Phones—Bell 617 r 23, Rural 32 r 23

W. J. PORTEOUS & SONS, VERNON, ONT.

MEN'S WEAR — **UTMAN'S** — BOOTS SHOES

RUBBERS—The time of year is here when you need something to keep your feet dry and comfortable. We sell the Miner Brand. ***Miner Means Profit.***

We also have a good line of leather footwear for Men, Women and Boys. Our Prices are Right.

Drop in and see our Mackinaw Coats, Windbreaker, Sweater Coats and Overalls from $1.50 up. Men's Flannelette Shirts $1.25 each. Underwear, light weight, heavy wool, Fleece Lined two piece or combinations.

New Fall Hats and Caps, latest style.

Telephone 65, A. F. UTMAN.

Our Column

Halloween.

And now that you have had time to cool off, you begin to wonder why you got so hot over the elections.

Let those who feel like shouting over the election returns, shout, but not to exultingly. In politics, as in every thing else, "its a long lane that has no turn."

When you are using a spy glass to see the faults of your neighbor, suppose you turn it on yourself for self-examination. A looking glass gives a better picture of yourself than a photograph.

Now that the election is over let us remind you that it is just 8 weeks till Christmas. A Christmas comes on a Wednesday too. Wonder what old Santa will bring the disappointed politicians.

Four things a man must learn to do
If he would make his record true.
To think without confusion clearly,
To love his fellow men sincerely,
To act from honest motives purely,
To trust in God and Heaven securely.

The multiplicity of broadcasting stations is making the radio a sort of nuisance, rather than a pleasure. When someone invents a devise that will cut out all but one station, and overcome static, his fortune and fame is made.

When you go to the city you are attacted by the wonderful displays in shop windows. They are attractive and tempting. That is what a shop window is intended for—not for the collection of cob-webs and dead flies.

The Pembroke Standard-Observer says it is difficult to get men of outstanding ability to serve at the Council Board. Isn't that a somewhat unkind reflection on the men who do serve on the Council Board. After all, it is service that counts, and ability is too often overestimated.

Two young school girls were walking up main street a few nights ago with a lighted piece of cane in their mouths and imitating the girl who smokes cigarettes. Of course they were having their fun, and enjoying it, but it all goes to show the force of example, and leads one to ask "Whither are we drifting.?"

No matter how rich or how lowly,
All mothers bank on their boys
But don't forget that fathers,
Can aid in their sorrows and joys.
In these days of excitement and hustle
When the nation's manhood's at stake
It's up to the fathers and mothers
To make no great mistake.

A Saskatchewan bridegroom offered his wife the choice of a honeymoon trip to Europe or a house in which to live. Being of a practical turn of mind she chose the house. That was in 1926. The couple have failed to agree so now the husband thinks he ought to have the house back. He claims he only put the house in her name as a protection in case of his death. But the court has ruled that it was her honeymoon and therefore her house, it was an absolute gift and remains her property.

Mr. Wolfson, who is an expert in watches, clocks and Jewellery repairs is now here and is fully equipped with all modern devices to give prompt service. Fancy watch crystals fitted while you waite. Your patronage will be greatly appreciated. J. A. McDougall.

Judgment in Favor of Immigrant Boy

A judgment for $1,122.50 was given in favor of W. J. Wakefield against David Harrison of Metcalfe, farmer in a unique case before the supreme Court of Ontario on Saturday morning.

Wakefield, who was an English immigrant lad, came to Canada in 1921 and was placed, by agreement, on Harrison's farm. He worked for seven and a half years and two days before his twenty first birthday, when he was to receive his back wages. he was dismissed. He sued for $1,168.15, declarling that in all the time he had worked for the defendant he had received clothing valued at $208 and a membership and regalia in the Orange Young Britons. He had also received 50 cents on two occassions to attend the picnic on July 12. Plaintiff alleged that he had never been allowed to go to school.

For the defence, Mr. Harrison claimed that the boy was practically useless as a farm hand until his second year, that he had refused to go to school and that he stayed out frequently until one or two o'clock in the morning. Defendant testified that he had given Wakefield "more money than was good for him." Wakefield was not worth more than $15 a month during the last two years and previous to that was worth only his board.

Under cross examination, defendant admitted that Wakfield worked for 15 days on the county roads and received a check for $37 50 which defendant told him to endorse over to him. Wakefield did so. He had also received Wakefield's wages for four deys' work in the bush. Mr. Harrison admitted that he had never spent any money on medical or dental attendance for the plaintiff or for books.

Asked whether he had ever taken Wakefield to the Ottawa exhibition, witness said: "No, but I have taken him to the Metcalfe fair."

Mr. Justice Kelly declard that he was reluctant to express himself about the case. The plaintiff was a sturdy, intelligent lad, capable of learning the details of farming. The defendant had used the boy for all these years. Defendant had quibbled in the box, attempting to minimize the truth.

"I find that in all these years he gave the boy only $8.85 in cash for regalia in the Orange Young Britons." The bench also criticized the defendant for taking money from the boy that he had earned.

"I feel that he has earned at least the amount that he asks."

His Lordship gave judgment for the plaintiff for $1,122.50. Mr. Fripp asked for a stay of execution for fifteen days.

LOCAL AND GENERAL

Let the children enjoy this Halloween night by calling on their friends.

Celebration of Holy Communion in St. Matthia's Church next Sunday at 10.30 a. m. Sunday School at 9 30 a. m.

The first snow flurry of the season visited Winchester yesterday morning and reminded us that winter would soon be here.

Many Press readers will regret to learn of the continued illness of Mr. J. A. Mc Dougall, who has been confined to his bed for over four weeks, and is as yet unable to sit up.

On Thursday last the group met again with Harold Beach, pretor, presiding. Merle Coleman conducted the devotional exercises, and Major A. H. Adams, Principal of the High School, gave a most delightful and informative address. Several of the boys are taking up the Model air craft work in connection with this program.

At Winchester Township Rural School Fair, held at Maple Ridge, the latter part of September; Lloyd Steinburg, son of Mr. and Mrs. Bernie Steinburg, won the Silver Cup do ated by the T. Eaton Co. This cup was given to the pupil winning the largest number of prizes at the fair. He also received a Certificate of Honor from the Dept. of Agriculture. Lloyd is a scholar at S. S. No. 20, and his teacher is Mr. M. Rae.

POTATOES—We are just unloading two cars New Brunswick Green Mountain Potatoes. These are certified seed and are first class stuff. When Quality considered the price is very reasonable as there is a lot of poor cheap stuff being offered.
Phone 6 — A. W. Beach

The funeral of the late Dr. Hector M. Craig who died on Thursday at Kenmore, Ont., was held on Saturday at 1.30 p m. from the residence of his brother, A. D Craig, of Kenmore. Rev. J. H. Woodside, of St. Paul's United Church, Kenmore, conducted the service. Interment was in Springhill cemetery. Many beautiful floral tributes along with the large attendance at the funeral testified to the high esteem in which the late Dr. Craig was held. Included in the cortege were residents of the neighborhood and also many from Ottawe and Cornwall. At the funeral service a vocal solo was rendered by Mrs. R. A. Robertson. The pallbearers were, John McIntyre, Blake Campbell, Hugh Kinkade, Edward Wilson, Edward Powell and Wm. Loney.

Iroquois Woman Dead

Neighbors of Mrs. Lizzie Brouse, not seeing her around as usual, entered her house and found her in a crumpled position at the foot of the stairs, with life extinct. She was at the annual sale and supper of the Presbyterian Church last Thursday night apparently in good health. She lived alone in the Brouse homestead, being a widow, and was the telegraph operator here with the office in her home. She leaves a daughter, Mrs. James Brouse, of the second concession, and three grandsons.

Killed by Train

M. A. McDiarmid and his son Albert, farmers of Apple Hill, were instantly killed at 11.15 o'clock this morning when the buggy in which they were driving was struck by the Canadian Pacific west bound flier. A hired man, who was with them, saw the train approaching and jumped for his life. He was unhurt. No reason can be advanced for the failure of the father and son to see the approach of the train which was travelling at fifty miles an hour. The buggy was hurled high in the air and parts of it were strewn along the way. The horse was instantly killed also. Dr. Howard Munro of Maxville was notified and decided to hold an inquest at a date yet to be set. Mr. Mc Diarmid and his son were quite used to travelling over the level crossing where the accident occurred and knew what time the train was due.

Derby—Kittle

A pretty autumn wedding was quietly solemnized at Ottawa on Wednesday, evening, Oct. 23, at six o'clock, at the home of Rev. W. E. Hamilton, 33 Fifth Avenue, pastor of the Wesleyan Methodist Church, when Verna Ellen, daughter of the late Mr. and Mrs. Stephen Kittle and niece of Mr. and Mrs. Kenneth E. Hutt, of Winchester, became the bride of Harvey William Derby, eldest son of Mr. and Mrs. Albert Derby of Winchester, Ont. The bride was becomingly attired in hand-embroidered rosewood beige georgette, with shoes and hose to match.

Miss Vera Derby of Winchester, sister of the bridegroom as bridesmaid was prettily dressed in Monet-blue canton crepe. Mr. Rowat Jones, of Winchester, was best man.

Immediately after the ceremony the happy couple left on a honeymoon trip to Toronto, Niagara Falls and Buffalo The bride travelled in a mink-trimmed French beige kitten ear cloth coat, with hat and shoes in matching tones, and a pigeon blue crepe dress.

On their return they will reside at Maple Ridge, Winchester.

Obituary

There passed away at the Cornwall General Hospital on Tuesday, Oct. 22nd, 1929. Asa Hart, in his 64th year. The late Mr. Hart had been suffering from a growth on the bladder for the past few months, and was taken to the hospital only two weeks previous to his death. He had been a resident of Winchester and vinicity practically all his life and was held in high esteem by those who were well acquainted with him.

He leaves to mourn his loss, one son, Bruce of Buffalo, N. Y., and five brothers and one sister. His wife predeceased him foureen months ago.

The funeral service was held at the home of Mr. C. A. Coons, Winchester, on Thursday afternoon last, the remains being interred at Morrisburg Ccmetery.

The pall-bearers were, Messrs Geo. Atchison, John McCawley, Thos. Ralph, Silas Bellinger, C. A. Coons and Wesley Rice.

LOCAL AND GENERAL

The Returned Soldier's meeting will be held in the Club Rooms over Royal Bank on Nov. 1st.

Seven inches of snow was reported in the western provinces on Monday night. After all, Ontario isn't a bad place to live in.

Children troubled with incontinence are quickly relieved by the use of Gallagher's Kidney Remedy. This pure Herbal Medicine is sold by B. F. Smith, Winchester.

The Anniversary Serives of the Baptist Church will be held on November 3rd. Morning service at 11 o'clock and evening at 7.30. Rev. Mr. Veil of Vernon, will be the speaker.

The death occurred at his home at Finch on Saturday evening following a lengthy illness of Alexander D. McMillan, M D. Dr. McMillan spent his career in the united counties of Dundas, Stormont and Glengarry. As a young man he taught school, and later practised medicine.

Arsen J. Naud, retired C. P. R. locomovive engineer, Smiths Falls, is in St. Francis de Sales hospital there in a serious condition as the result of the accidental explosion of a stick of dynamite at his summer cottage on Rideau Lake. Mr. Naud's right hand, in which he is said to have been holding the dynamite, was completely blown off and in addition he suffered injuries to his head and body.

The Guaranteed Pure Milk Co. of Montreal will pay $2.00 per cwt. for all milk testing 3.5 delivered at J. W. Ault's Factory, Winchester, during the month of November. 4c a point will be paid for milk testing higher and 4c will be deducted for milk testing lower than 3.5

John St. Louis, of Cornwall, whose car was found in the Canal on the night of July 30th and who was supposed to have been drowned, was arrested Friday last in a rooming house in Cornwall. He explains that he could not live with his wife, and took this means of disappearing. He sent his car over the bank into the canal and then hid until he got away, under disguise. His wife and five children were left without means of support and the wife is now in the Cornwall Hospital. He is charged with non-support of his family.

On Thursday evening, Oct. 23rd, "The Knights of Service" Tuxis group met in the Sunday School rooms of the United Church. The meeting was the largest this season and a most interesting program was carried through.

After the devotional exercises two very interesting three minute speeches were made. Jack Brown speaking on the Life of Mozart, the great musician, and Ernest Helmer on the Life of Edison, the great inventor.

Rev. Mr. Waddell referred to the Election for the Boys' Parliament. The nominations will take place November 9th. Elections Nov. 30th.

Group games were played at the close of the session and a most interesting meeting was brought to a close by the Mizpah benediction.

Births

At Cloverdale, Oct. 26th, to Mr. and Mrs. Albert Baker of Maple Ridge, a son.

At Winchester, on Wednesday. Oct. 23rd, 1929, to Mr. and Mrs. Howard Biccum, a daughter, Barbara Beverley.

Minstrels Coming

Irvin Richardson's Black Bird Minstrel Show will be presented in Lannin's Hall on Tuesday evening next. It consists of 20 colored actors, a band and orchestra, and was formerly known as J. C, Rockwell's Sunny South Show, which visited Winchester on previous occasions. It comes highly recommended. Watch for the big parade at noon.

A Prairie Rose

This Comedy Drama was most successfully put on at Russell on Friday night last by the Melvin Dramatic Club. It is a play in four acts, and those taking part are, Hugh S. Wilson, Gordon Johnston, Jack G. Barrett, Alcide Lanoue, Josslyn G. Dixon, Desmond H. Dixon, Charles E. Cross, Helen R. Timmins, Thelma V. Dixon, Mrs. Alcide Lanoue, Emma G. Earle. Needless to say the play is a decided success and will be presented in Winchester within the next two weeks under the unspices of the Agricultural Society.

The United Church

Rev. David Smith of Richmond, gave two interesting and helful discourses on Sunday. His morning subject was "The silent power of influence, taken from Act 5:15. He said that Peter is one of the most interesting men in religious history, illustrating in a wonderful way, how a human life may grow into the likeness of God. The character of Peter was so geniune that the people were content if they could only stand in his shadow, so the most powerful influence is characterizby silence. He said: "Young folks you are chiselling your character day by day and moulding it." He showed that influence is conditioned by a man's relationship to Jesus

Luke 24:39 was the evening text and and the subject was "The Hand of Jesus" It is a wonderful thing that the Bible has so much to say about the hands. They are used as a symbol of what is going on in the heart. Jesus' hands were a working man's hands, the hands of brotherhood. He brought himself into living and active touch with sorrow and suffering. Jesus uses our hands to do the things He would have done. His hands are hands are hands of power—powerful to do and powerful to keep and hands of tenderness. "Bleosed be God for the wounded beckoning hands of Christ" said Mr. Smith in closing.

The choir sang two pleasing anthems 'Praise Ye the Lord," and "What are these arrayed in white?"

Next Sunday morning the Sacrament of the Lord's Supper will be administered by Rev. J. A. Waddell.

The W. M. S. Thankoffering will be held on Sunday evening Nov. 10th, when the speaker will be Mrs. Houlehan.

SOCIAL AND PERSONAL

Miss Ruth Dashney of Ottawa, spent Sunday the guest of her cousin, Miss Mary Carkner.

Mrs. Alex Johnstone of Kenmore, spent last week at the home of her brother, Mr. Robert Carkner.

Mr. and Mrs. J. E. Murphy of Detroit, and Mrs. R. H. Timmins of Toronto, were week end guests of Mr. and Mrs. Geo. Earle.

Miss Emma Earle is spending the last of this week at Bethune the guest of her sister, Miss Minnie Earle.

Miss Marguerite Flora Nurse-in-training at Toronto General Hospital is spending two weeks at her home here.

Miss Edna Shaver, R N. of Montreal, is spending a few days at the home of her parents, Mr. and Mrs. E. M. Shaver.

Mr. Leonard Rumbold had dinner on Sunday at the home of Mrs. Clifford Stewart, the guest of Mr. Robert Revie.

Mrs. McInnis and little daughter, of Iroquois, spent the week-end guest of her parents, Mr. and Mrs. Chester Timmins.

Mr. C. E. Bissell, well known Canada Life booster in Eastern Ontario, for many years, has started work as Manager of the same company with head-querters at Calgary.

Mr. and Mrs. Ed. Wilson, Mr. and Mrs. H. J. Leigh and little daugters, Betty and Barbara, of Carleton Place, were the guests of Mr. and Mrs. Leslie McCormick on Sunday.

Week-end visitors at the home of Mr. and Mrs. T A. Boyce were, Mr. and Mrs Robert Parker, Detroit, Mrs. Rob. S. Corbett, Misses Myrtle and Pearle Corbett, Merrickville, and Mr. Bert Corbett of Brighton, Ont.

Messrs Mac Singleton. Arnold Barkley, Nelson Dixon, Robert Barkley and Randall Wylie spent the week-end in Kingston, and attended the Rugby game between Queens and McGill which was played at Kingston on Saturday.

Ferguson Carries The Province

Premier Ferguson carried the province with him in a grand sweep. He will go back with practically no opposition, and the combined forces of Liberals, Independents and Prohibtionists will not be over 20. The Conservatives gains are over 20, while the Liberal gains only number about 4. The gains so far recorded are:

LIB. GAINS FROM CONS.
Bruce South—MacKay.
Glengarry—Sangster.
Simcoe Centre—Simpson.
Waterloo South—Tweed.

CONS. GAINS FROM LIBS.
Dundas—Challies.
East Ottawa—Cote.
Elgin East—Davis.
Frontenac—Lennox—Hambley.
Haldimand—Berry.
Huron South—Elliott.
Kent East—Henry.
Lambton East—Fraleigh.
Middlesex North—Laughton.
Northumberlany—McArthur.
Perth South—Bonis.
Simcoe Southwest—Jamieson.
York North—Case.

CONS. GAINS FROM INDS
Huron South—Elliott.
Lincoln—Wilson.
Middlesex West—Freele.
Ontario North—Blahchard.
Victoria South—Staples.

Premier Ferguson will meet the Legislatue with the largest number of supporters given a Premier in the history of the province.

Concert

There will be a concert held in Lannin's Hall, Nov. 15, 1929, under the auspices of the Returned Soldier's Club. Home talent and entertainers from Gananoque.

Tuxis Boys' Ninth Parliament

Between Christmas and New Years approximately one hundred teen age boys from all parts of Ontario will gather in Toronto for the Ninth Annual Ontario Tuxis Boys' Parliament. These boys will be Tuxis Boys or Junior leaders chosen by their followers to represent them in the Parliament. The gathering is by no means a mock Parliament, the boys being concerned with problems of Boy life, and legislating, through their Trail Ranger and Tuxis organization in the interests of boys' programs. The members in the Parliament will be chosen at the Election on Saturday, Nov. 30th. The voters list closes on Nov. 23rd and nominations on Nov. 9th. Trail Rangers, Tuxis Boys and Sunday School boys are looking forward to Saturday, Nov. 30th as "their Election Day."

Many of them will use a ballot for the first time and considerable interest is already evident for this important event. The candidates must be a member of the Church, must not use tobacco intoxicants or drugs, and must personally sign a certificate to this effect, as well as producing the certificate of their minister, Sunday School Superintendant or Mentor of the group. They must be sixteen years of age before Nov. 30th, 1929, but not twenty-one years of age on or before that date.

Rev. John A. Waddell, Winchester, is the returning officer for the County, and will be glad to hear from any group interested.

Morewood

Miss Leah Hough of Ottawa spent the week-end with Mrs. Jack Craik.

Mrs. Vernon Fetterly of Cannamore, spent Wednesday with Mrs. Orrin Dillabough.

Mrs. Colin Cheney is spending a few days with Mr. and Mrs. Bert Anderson of Westboro.

Mrs. Adam Carlyle had the misfortune on Friday evening of falling and breaking her arm.

Mr. and Mrs. Ed Hart of Cornwall, Mr. and Mrs. Freeman Burd and Rex Prebble of Crysler, spent Sunday with Mr. and Mrs. Ernest Gogo.

Mr. Ralph Dillabough of Metcalfe, spent the week-end with his parents, Mr. and Mrs. Orrin Dillabough.

Mr. and Mrs. John Griffith and Mrs. J. C. Griffith and Master Willie, of Gouvernour, are visiting their aunt, Mrs. Mahlon Casselman.

Mr. Dalton Steinberg and Mr. Joseph Moore made a business trip to Ottawa on Saturday.

LORNE WINFIELD MULLOY, B. A.
Barrister, Solicitor, etc.
IROQUOIS - - ONTARIO
Telephone 67 — 9-30

This Week's Specials

Puffed Rice, 15c per pkg.
Puffed Wheat, 2 for 25c.
Quaker Corn Flakes, 3 for 25c.
Old Dutch Cleanser, 10c.
Golden Wax Beans, 16c.
Victoria Sardines, 17c.
I. M. I. Sardines, 14c.
Victoria Coffee, 1 lb., 70c.
Dollard Coffee, 1 lb., 59c.
Christie Assorted Biscuits, 1 lb. pkg. for 33c.
Choice McIntosh Apples in Bushel Baskets, $2.50, Talman Sweets, $2.50.

Prices with the profit left off. Just for NOW.

FLORA'S
"Victoria" Independent Store.
Telephone 33 — Prompt Delivery

The Needlecraft Store

The Needlecraft Store has received new Fall Stamped Goods including—very smart designs in the Whoopee Coverall Aprons, Tuck-in Pillows, Quilted Pillows, Bridge Sets, Card Table Covers, etc.

Now is the time to start to embroider your Christmas presents so as to avoid worry at the last minute.

IDA F. GARDNER

To Rent

Immediate possession of residence of late G. C. Hart, deceased, located, Main Street east. Apply for terms and inspection of premises to
26-7p. — W. J. Cass

FOR SALE OR TO RENT

A house and lot on Queen Street with stable and garage. Apply to Mr. Arthur Christie, Winchester, or Mrs. Elizabeth Christie, Chesterville. 21tfc

For Sale

Good comfortable home on Caleb Street, Winchester, good garden and garage in connection. House in excellent repair, refinished outside this summer, new veranda and sleeping porch. Reasonable terms for quick buyer. Apply to
R. M. Wallace,
23tfc — Winchester

For Sale

Quebec Heater No. 4 practically new, large swing top, lower grate and ash pan. Sell cheap. Apply to
Mrs. C. Lee Casselman
26-8c — Town

Radio & Electrical Work!

Radio Repairing, testing, tube checking etc, on all makes of Battery or Bhtteryless machines,—also all kinds of Electrical Wiring and Repairing. All wiring done according to Rules of the Hydro Electrical Inspection Department. All work neatly and promptly done. Prices reasonable. Leave all orders at my home, just west of the Wesleyan church. Work done in either town or country.

HARRY HARPER, Electrician.
P. O. Box 348 - - Winchester, Ont.

CARD OF THANKS

The undersigned wishes to take this opportunity of thanking all those who were so kind and sympathetic during the illness and death of their father, the late Asa Hart.
27p. — Bruce Hart and Family.

FOR SALE

Four or five high-grade holstein heifers rising three years; also a number of Purebred barred rock and white Wyandotte Cockerels from a "bred to lay" strain. These cockerels are for immediate sale.
Alvin B. Cowan
R. R. 1 Winchester

Levere's Taxi & Transfer

First-Class Service
Winchester or outside points
Reasonable Rates.
Phone 118 - Winchester.

Cattle Wanted

Highest Prices paid for Canners, Cutters, Bulls and mostly all kinds of cattle. Call Jack Sherman at Phone 63, Winchester, or apply in person at S. Hitsman's residence. 27–30 p.

LOST

Somewhere in Winchester on Thursday night last, a Wrist Watch. Will finder kindly leave at Press Office.

For Sale or Rent

Choice Dairy farm for sale or rent. 100 acres more or less. 4th Concession, Winchester, about hall way between Winchester and Chesterville Stations. Apply to
C. A. Coons,
Winchester.

Hints for the Home

by Nancy Hart

With the "indoor season" just ahead, many homes will find themselves considering the purchase of a brand new radio to replace one now out of date or—thrill of all thrills—it may be the first radio to come into the home!

When setting forth to buy the great question is always, what type, what make, what design will prove best. A definite rule cannot possibly be laid down for guidance, for today there are many excellent radio sets on the market. Splendid tonal quality may be found in the products of several leading companies. Beauty in design is the general rule. Ease of operation has been the aim of all designers. Prices can be found to fit any purse. With this promising field to roam in there seems but one point which need concern us greatly, and that is—the strength and reliability of the company making the set.

Regardless of preliminary good behavior, we want to know that our radio is sponsored by a concern whose policies have guided it safely through years of operation, so that we may rest assured our instrument will serve us reliably for a very long time. After all—buying a radio is not widely different from the purchase of a car or a sewing machine—two investments we would never think of making without the comfort of a good, reliable name to lean back upon.

Special Breakfast Menu

Grape Cup
Waffles Creamed chicken
Pecan muffins
Coffee

Eggs Piquant

Slice five hard-boiled eggs, add 1 cupful cooked macaroni, ½ cup grated Switzerland cheese, 1¾ cups white sauce and seasoning of salt, onion juice, paprika and anchovy essence. Turn into buttered baking dish, cover with ½ cup buttered crumbs and a sprinkling of cheese. Brown in the oven. Serve as a main dish with mixed vegetables salad.

Eggless Muffins

Sift together 2 cups flour, ¼ cup sugar, 4 ts. baking powder, ½ ts. salt. Work in 2 tbls. butter and add gradually 1 scant cup of milk. Stir in a cup of blueberries or chopped raisins and bake in buttered muffin pans.

Creamed Spinach

Cook 2 lbs. spinach in a covered pan; drain and chop fine. Return to fire, add 1 tbls. melted butter, salt and pepper and when butter melts add 2 tbls. cream and 2 hard-cooked egg-yolks chopped fine.

Pineapple and Grape Salad

Dice a pineapple and mix with an equal amount of white grapes from which skins and seeds have been removed. Add one cup of finely chopped nuts. Serve with cream mayonnaise.

When Peeling Apples

Always use a silver knife instead of a steel one when peeling apples and you will avoid discoloration on the fingers.

A. A. Casselman

General Saddlery and Hardware Merchant.
JOBBER.

Wholesale and Retail. Established 1886
Terms Strictly Cash.

Customers are you willing to do the same—hand over the cash to help local trade as you are to the Mail Order Catatogue Houses. The Farmers' Supply House has been competing with the Mail Order Catalogues, in quality and price. Goods arriving daily. You would do well to call at my store and consult your Humble Servant, before purchasing your necessary supplies. A specialty in all kinds of Saddlery, Hardware, Single and Team Harness and Harness Repairs, all Russet Leather Horse Collars—the best, second to none, I challenge the world; Fancy Auto Rugs and Woolen Horse Blankets

Sweat Pads and Pads for Horses' Sore Feet. Wilkinson, Percival and Fleury Plows and Repairs; Steel Scrapers, Wheelbarrows and Hog Troughs.

Blacksmith and Wheel-Right Supplies, Spokes, Rims, Shafts, Crossbars and Special Hickory Wheels — for buggies $20.60 per set, for light express waggons $24.60 per set, for ordinary milk waggons $28.60 per set, all steel tired; New Axle Boxes to fit 75c to $1.00 each.

Extension Ladders, Step & Roof Ladders, Furniture and Brass Beds in stock.

Good Cheer Cook Stoves and Cabinet Circulators, A. Belanger Stoves & Heaters Clare Bros. Stoves, Galt Banner Stoves, McClary's Stoves and other makes.

Pure white Izal (1—600) disinfecting, nearly 30 years by Government services Sheffield, Eng. and used by the Ottawa Exhibition 1923 Excells all others for poultry, cattle, sheep and hogs, sick rooms, schools and public buildings; (non poisonous) is many times stronger than pure carbolic acid. Circulars free.

CANADIAN PACIFIC



TIME TABLE

Westbound—To Smiths Falls and West.
No. 23—12.33 a.m. daily except Sunday, flag for passengers to and beyond Sharbot Lake—Stop for passengers from Montreal.
No. 35—9.52 a.m. daily except Sunday.
No. 29—7.33 p.m. daily except Sunday.

Eastbound—To Montreal
No 24—5.44 a.m. daily except Sunday flag for passengers to Montreal, stop for passengers from Sharbot Lake and points beyond.
No. 30—8.40 a.m. daily except Sunday.
No. 36—5.27 p.m. daily except Sunday.

For particulars and Tickets apply to
T. W. BOYES, Agent.

Loyal Orange Association

L. O. L. No. 862, meets First Monday of each month.
Prince Edward R. B. P. meets Last Wednesday of each month.
Victoria Lodge L. O. B. A. meets on Second Wednesday of each month.
IN ORANGE HALL WINCHESTER

McConnell Garage

IN LANNIN BLOCK.

Gas, Greases, Oils, Accessories and Parts
Repair Work of All Kinds
No Job Too Big, None Too Small.
BATTERIES CHARGED.

FREE
Air Service
Battery Water
Brake Inspection
Crank Case Service

YOURS FOR SERVICE,
T. D. McCONNELL,
TELEPHONE NO. 49, WINCHESTER, ONT.

C.H.Y.C. Returns to the Air

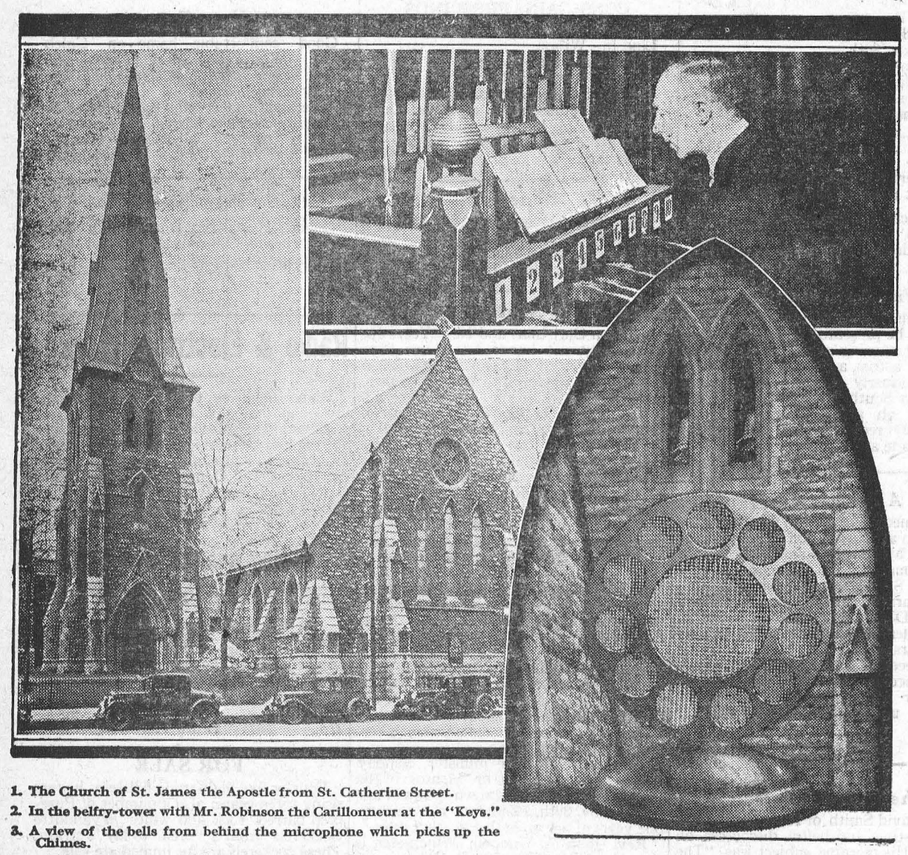

1. The Church of St. James the Apostle from St. Catherine Street.
2. In the belfry-tower with Mr. Robinson the Carillonneur at the "Keys."
3. A view of the bells from behind the microphone which picks up the Chimes.

In response to a very large number of letters from listeners all over Eastern Canada and New England and to a petition voluntarily drawn up, signed by four thousand citizens of Greater Montreal and presented by the Amateur Radio Association to P. F. Sise, the President of the Company, the Northern Electric Company is returning to the air early in October with a series of extra fine programmes and the broadcasting of Church Services, a feature of which is the Carillon from the Church of St. James the Apostle. C.H.Y.C. will now use the new 5.K.W. Station which Northern Electric Engineers have just completed at St. Hyacinthe, P. Q.

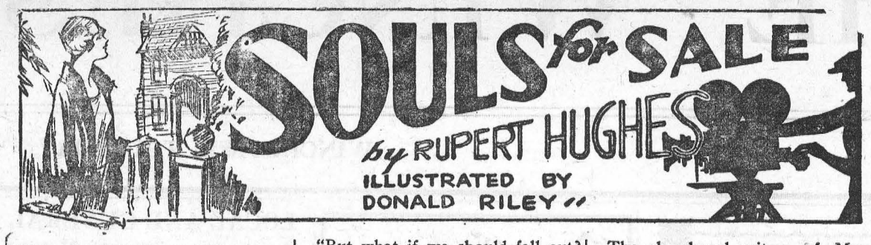

Twelvth Instalment

He was so thwarted and rejected that he sent her home alone. She was grateful for that.

She toiled all the while at her own technic. When she finished the short comedy with Ned Ling she was drawn back to the Bermond studio for the principal rôle in a big picture. She was not yet to be starred, but she was to be "featured" with a young man, Clive Cleland, who was spoken of as Tom Holby's successor.

Young Cleland fell prey to her growing fascinations, but he was so much her business rival and their professional love scenes were such duels for points, that she could not think of him as an amateur in love. Besides, an unsuspected loyalty to Tom Holby was wakened in her heart by the pretense that this raw youth was Tom's "successor."

Holby was out in the Mojave Desert on location, and his absence pleaded for him like a still, small voice that interfered with the murmurs of nearer lovers.

She was full of impatience of every sort.

She had fallen out of love with herself.

Mannerisms that directors or critics pointed out, or that she discovered for herself, vexed her to distraction. It was a strange thing to recognize in herself a fault that she detested in others and was yet unable to eradicate. Striving to avoid these recurrent tricks, she grew self-conscious, and people said that she was getting a swelled head when she was most in a panic. What they took for conceit was the bluff of a rabbit at bay.

And all the while the longing for a home, a single love, a normal average life, alternated with onsets of cynical defiance for the conventions.

She was in a marriage mood and her heart and her friends gave her conflicting counsel: Don't marry an actor! Don't marry an author! Don't marry a business man! Don't marry anybody!

Ned Ling was one of Mem's most abject worshipers. He had taught her the mechanics of comedy, and helped her tragedy thereby. Without being able to laugh at himself, he taught her to laugh at herself and at him.

He grew morbid for her. He cast away his fears of love and his horror of marriage and his sense of humor at the same time. He flew into tempests of anger at her unresponsiveness and became a tragic clown at whom she could not help smiling.

He made comic exits from her presence, swearing he would never see her again, and comic returns. But Mem would only flirt with him, and with anyone else who amused her.

Tom Holby came back from the desert browner than ever, less subtle, more undeniable than ever. He fought hard for her in the spirit of the hero he was playing at the time, a man who acted on the theory that the cave man is woman's ideal and that she prefers above all things to be caressed with a club.

But these highly advertised tactics were not to Mem's liking, at least at the moment. When he grew too fierce she struck him in the mouth with a fist that had stout muscles for a driving bar, and she brought the blood to his nose with a slash of her elbow.

She railed at his awkward confusion, but thereafter she was out when he called.

Eventually she met him again at the golden wedding anniversary of an old actor and accepted his apologies and his company home.

"How wonderful," she said on the palm-gloomed way, "to be loved by one man for fifty years!"

"I could love you for a hundred," Tom groaned. "Let's get married and quit wasting so much time."

"I wouldn't give up my career for all the happiness in the world."

"I don't suppose any woman ever gave up her career when she got married."

"How do you mean?"

"Most women have been brought up for a career of housekeeping. A father or mother told them what to do, and scolded them when they did something else. They learned how to make dresses and sew and cook, and that was their business. When they married they just moved their shop over to their husband's home, and expected him to provide the raw stock and tell them what to do and scold 'em if they didn't do it, or spank 'em."

"But you'd be hugging other girls before the camera—and other men would be hugging me."

"As long as it didn't mean anything."

"But it might come to—"

"Well, for the matter of that, a lot of hugging goes on in a lot of homes—and outside of them. No guaranty ever went with marriage that was good for anything, and there's none now. We've got as good a chance as anybody."

"But what if we should fall out? Divorces are so loathsome."

"They're pretty popular, though. They're more decent than the old way—and divorces are as ancient as the world. Moses brought down from heaven the easiest system."

"Yes, but Christ said—"

"Christ said nothing about a woman ever getting a divorce at all. He only allowed a man to get it on one ground."

He took her in his arms, but Mem was not in a gambling mood, and withdrew herself. She wanted to



"But you'd be hugging other girls before the camera—and other men would be hugging me."

ponder a while longer.

* * * *

When she was under Tom Holby's spell, she was easily convinced that the ideal partnership was an actor and an actress. She *had* been of a mind that actress and director made the perfect combination. Claymore had left his autograph on her soul.

Then a rich man fell into her orbit and wanted to put "big money" back of her, organize The Remember Steddon Productions, Inc., and make pictures exclusively for her. But he talked so large that he frightened off her love.

This love business was driving Mem frantic. In all the pictures she had played, as in the traditions of her girlhood, love was a thing that came once and never came again. Good women knew their true fate-mates at once and never swerved in their devotion.

Yet here she was, passionately interested in several gentlemen, finding each of them fascinating just so far, and faultful thereafter. Instead of giving herself meekly to the bliss of matrimony she was debating its advisability, practicability, and profit. She must be at heart a bad woman; one of those adventuresses.

Then came The Pause. Hard times struck the movies so hard that in the studios they became no times at all.

Most of the motion-picture factories disarmed entirely, and the rest of them nearly. The Bermond Studios kept one company at work, and it was not Mem's company.

She was stricken with terror as she confronted her problems.

What could she do now—not to perfect her shame, but to make a living? She would be poorer than her father. She would have to discontinue the installments of that "conscience fund" which she had learned to expect from Doctor Bretherick. She could not even pay the installments on numerous vanities she had bought for herself from the shops.

Her lovers were as defutured as herself. Authors, actors, directors—all—instead of marriage they talked poverty.

No one had talked hard times longer or louder than Bermond. Having heard him croak of disaster so long, Mem assumed her contract would be canceled. Bermond sent for her and she went prepared for the guillotine. He said:

"I like you, Miss Steddon. You've worked hard. I find that the exhibitors are wiring in: 'Give us more Steddon stuff. Why don't you star her?' What the exhibitors say goes—as far as it can.

"We can't star you now. But I believe in you. I want people to know you. And when the good times come again you must be ready for them. So I'll go on paying you your salary and send you out on a tour of personal appearances.

"Your last picture looks like a knock-out. I'm going to take down Clive Cleland's name and feature yours alone. I want you to go East—to New York and Boston, Philly, Chi., all the big cities, and let the people see you when they see the picture.

"We'll pay your traveling expenses and so your mother can go along as our guest."

"Of course!" Mem cried. "And it's ever so kind of you."

The abandoned suitors of Mem made a sorry squad at the Santa Fe station. They stared at her with humiliated devotion.

Bermond sent a bushel of flowers and fruit to her drawing-room. He saw to it that there were reporters to give her a good send-off.

* * * *

Soon after her arrival the papers of New York were publishing her engaging eyes, the billboards all about town were announcing her, and in paragraph and advertisement she was celebrated. But so many others were also claiming the public eye! other new-comers and favorites in impregnable esteem.

People who had come from Calverly were claiming Mem as a fellow-citizen and feeling that they gained some mystic authority from mere vicinage. Some of them called upon her in person or by telephone and set her heart agog.

The night her own picture was shown she stepped out before what seemed to be the world in convention assembled. She felt as tiny as she looked to the farthest girl in the ultimate seat up under the back rafters.

She parroted the little speech that Bermond's publicity man had written for her and afterward wondered what she had said. There was a cloudburst of handclapping and a salvo from the orchestra that swept her from the stage into the wings.

And that was that!

She did not know that one of the town's wealthiest men was lolling in a fauteuil down front and that her beauty and her terror smote him.

His motto had been, "Go after what you want, and bring it home!" He prided himself on being a go-getter who had not often come back foiled. He wanted Mem and he went after her. He was willing even to bring her home.

There was no difficulty about meeting Mem for a man whose name spelled of millions honestly amassed and gracefully dispersed.

Austin Boas came humbly to Mem to pay his respects, and his enormous name made her tremble as her bisque daintiness set him aquiver. He was shy, ashamed of his own lack of heroic beauty; and Mem was dazed to find herself feeling sorry for him. Pity was a dangerous mood for her.

He might have won Mem via pity, if he had not tried to win her from her career. He was a monopolist by inheritance, and he wanted all there was of Mem. Boas had one terrific rival, the many-headed monster.

It is not hard to seduce an actress from the stage, but it is hard to keep her off. There is a courtship that the public alone can offer, and no one man can give her as much applause as a nightly throng's. That form of polyandry is irresistible to most of the women who have been lucky enough to get on the stage or the screen and to win success there.

One day Bermond summoned her to his New York office and said:

"How about getting to work again? I've got a great story for you and they need you at the studio. On your way back you can make personal appearances at four or five cities, but it's back on the job for you, eh? That's right! That's a good girl!"

Bermond offered Mem neither ease nor devotion—except devotion to her publication. He offered her toil and wages, hardships and discontent, sleepless malaise, and bad press notices.

And she could have flung her arms about him and kissed him.

Austin Boas was at the station to see Mem off. For his last fling he filled her drawing-room with flowers—poor things that dropped and died and were flung from the platform by the porter.

Long after their spell had been forgotten, the sad gaze of Boas as he cried good-bye haunted her.

She had murmured to him, "When I make another picture or two I may decide to be sensible, and then—if you are still—"

"I shall be waiting," said Boas. And he gave up with a groan: "Marry me anyway and have your career, too. I'll put my money into your company. I'll back you to the limit."

* * * *

At Buffalo and at Cleveland she paused to come before huge audiences and prattle her little piece. When she reached Chicago she found awaiting her a long letter from the manager of the moving-picture house in Calverly. He implored her to visit her old home town and make an appearance at his theatre. He promised that everybody would be there.

This was success indeed! To appear in New York was triumph, but to appear in her native village was almost a divine vengeance.

Continued Next Week

PA'S SON IN LAW — MA IS CONVINCED! — BY WELLINGTON



W. J. CASS, B. A.
Barrister, Solicitor, Notary
Successor to G. C. Hart
Phone 11, Winchester, Ont

Winchester Lodge, No. 336
I. O. O. F.
Meets in the Lodge Room, over the Bank of Nova Scotia, Main Street, every Monday evening at 8 o'clock. Visting brethren cordially invited.
C. Summers, Sec'y. W. Carkner, N. G.

R. MORROW, Auctioneer.
For the Counties of Dundas, Stormont Glengarry, Carleton and Russell.
Sales of all kinds handled.
Tel. 603 r 31, Winchester Springs.

LAWSON & LAWSON
Barristers, Solicitors, etc.
Offices—Molsons Bank Building, Chesterville, Ont.
W. B. LAWSON, K. C. K. D. LAWSON

FIRE INSURANCE.
Having taken over the Insurance Business recently carried on by Mr. Harvey Nesbitt, I am prepared to take care of your risks. Best Companies and reasonable rates. Phone 172.
WALTER MOFFATT

Henderson Lodge, No. 383,
A. F. & A. M., Winchester
Meets on Second Friday of each month in Sweet's Block, at 8 o'clock.
Visiting brethren always welcome.
H. L. Lee, W. M H. Annable, Sec.

If You Have A
Mutual Life of Canada Policy
You get the entire earnings yearly
"Every Year a Profit Year."
KARL HELMER, Agent.

DR. G. H. McKEOWN
Dentist
Winchester, Ont. Phone 28
Gas for Extractions.

DR. C. H. MEREDITH,
DENTAL SURGEON
Office Hours 9 to5—Evenings by Appointment. Tel. 23
Rowat Block, Winchester.

W. BARNARD, Jeweller.
Nesbitt Block, Winchester
All kinds of Watch, Clock, Jewellery and Spectacle Repairs. Work Guaranteed. Prompt Service.
Your Patronage Solicited.

Sanitary Barber Shop and Beauty Parlor.
Hair cutting, shaving, messaging and shampooing.
Ladies' hair-bobbing shingling, waving massaging and shampooing a specialty done during open hours or by appointment.
Oscar Pierce, Proprietor

NOTICE
I buy all kinds of old hens at highest market prices, also doing moving, etc. with my truck at reasonable rates. Apply to Morris Ross
16tfc Phone 171

HENRY'S SHORTHAND SCHOOL
Ottawa, Ontario
No school in Canada offers a better training, or ensures a more successful future. Henry's leads all others, and ranks among employers as "THE SCHOOL OF HIGHER EFFICIENCY"—a fact borne out by more than 600 pupils who have, since January, 1913, left other Ottawa Schools to come to it.
Therefore, it is not surprising that business men, in advertising for stenographers should specially soy, "Graduates of Henry's School preferred."
For particulars about our course, write
D. E. HENRY, Director
62 Bank Street.

NURSING
Mrs. Mary Deeks, nurse, of Piety Hill is open for engagements for maternity cases and all other general nursing, and will go any distance in the country.
Phone 124, Winchester.

Tel. 1245 Res. 1279
A. L. CREWSON, M. D., C. M.
(McGill) L. M. C. C.
EYE, EAR, NOSE and THROAT
122 Sydney St., Cornwall, Ont.
Office open 9 to 12 and 1 to 5
Saturday 9 to 12 and 1 to 3
Doctor's Hours 1 to 3 and by appointment

In 1929
What Will Be Doing?
GOWLING BUSINESS COLLEGE
Ottawa, Ont.
Will prepare you for a good position that will insure advancement. Attend this Great School that leads all other Canadian schools in open competition on the Civil Service Examinations and make sure of being in a good position in 1928. Enter anytime. Write for free catalogue
H. W. BRAITHWAITE, Prin.
W. E. GOWLING, Presiden



JOHN SAMUELS
Fine Piano Tuning
Kindly Leave Orders at
Smith's Drug Store Phone 34

A Slave's Wanderings

Most of us have read stories of one told by a slave who had made the sufferings of the living cargoes of the slaveships, but there is none more poignant and vivid than the "Middle Passage" when the trade was at its height. Among the bargains in an obscure secondhand bookshop I found a small volume bound in paper-covered boards entitled "The Interesting Narrative of the Life of Olaudah Equiano, or Gustavus Vassa, the African, Written by Himself." A new edition, corrected. (Printed for James Nichols, 1814.) The book has long been forgotten, but it attracted real attention at the time of its publication in 1789. In the list of subscribers to the first edition were included the Prince of Wales, two royal dukes, and most of the leading opponents of the slave trade—Henry Thornton, Thomas Clarkson, Granville Sharp—and other persons distinguished in philanthropy and religion—the Countess of Hutingdon, Hannah Moore, Adam Clarke, Rowland Hill, John Wesley, and Lindley Murray. Two editions were published in each of the four following years. In the preface to the 1814 edition it is stated that this narrative caused so much indignation against the slave trade that the author was persecuted by those interested in it. He states that he was born in 1745 in a province of the kingdom of Benin, named Essaka, so far from the capital that he "had never heard of white men or Europeans." He says his people were a tribe of thelbos, of which his father was an Embrenche, or Elder. He himself, named Olaudah, was the youngest of seven children, and lived happily with his family till his eleventh year. One day, when all the people except himself and a sister had gone to their farms, a man and a woman climbed the wall of the compound ,seized the two children, and carried them off. A few days later the girl was sold; Olaudah was passed on from one trader to another, and at last was sold to a smith, with whom he stayed for some time, acting as bellows blower. On being sold again, he was "carried to the left of the sun's rising" (westward) for many days. He states that so far the people of the places he had passed through spoke dialects of his own lanuage, so that he was able to make himself understood, but he had now reached a country in which the language was totally different. As he says, that he "came to a town called Timnay," he was probably in the Timni country, in the hinterland of Sierra Leone, over a thousand miles from his birthplace. Here he was sold for 172 cowries to a widow ,and became companion to her only son, with whom he spent two happy months, but "one morning, early, while my dear master and companion was asleep, I was awakened. . . . . and carried away." After many more months of travelling, during which he was repeatedly sold, he reached the coast, where "the first object that saluted my eyes was the sea and a slave ship which was at anchor, and waiting for its cargo." This was probably at Sherbro, then one of the principal depots of the trade.

The Slave Ship

The terror caused by the sight of the sea and the ship was increased when he was carried on board. "I was immediately handled and tossed up, to see if I was sound by some of the crew; and I was now persuaded that I had got into a world of bad spirits, and that they were going to kill me. Their complexion, too, differing so much from ours, their long hair, and the language they spoke, united to confirm me in this belief." The sight of a large copper boiling on deck, and "a multitude of black people . . . chained together, every one of their countenances expressing dejection and sorrow," convinced him that they were all "to be eaten by those white men with horrible looks, red faces, and long hair." Soon afterwards he was put below; "There I received such a salutation in my nostrils as I had never experienced in my life; so that, with the loathsomeness of the stench, and with my crying together, I became so sick and low that I was not able to eat." This brought more suffering for, on refusing some food offered by two white men, "one of them held me fast by the hands and laid me across the windlass, and tied my feet, while the other flogged me severely." The condition of the hold was so terrible that I can quote only parts of the description of it. Even while the ship was on the coast and some of the slaves were allowed to stay on deck the air of the hold was loathsome, but when she put to sea and the whole of them were confined below, "so crowded that each had scarcely room to turn himself," it became pestilential and suffocating, bringing on "a sickness among the slaves of which many died, thus falling victims to the avarice of their purchasers. This deplorable situation was again aggravated by the galling of the chains, now become insupportable. . . . The shrieks of the women, and the groans of the dying, rendered it a scene of horror almost inconceivable. Many a time we were near suffocation from the want of fresh air, being deprived for days together." Their sufferings were increased by brutal floggings, which were shared by the white sailors; "one white man, in particular, I saw . . . flogged so unmercifully with a long rope near the foremast that he died in consequence of it; and they tossed him over the side as they would have done a brute." It is not surprising, therefore, that the slaves had to be carefully watched, when allowed on deck, to prevent them from jumping overboard, but in spite of all precautions a few succeeded in doing so.

Slavery and Deliverance

At last the ship arrived at Barbados; many merchants came on board and examined the slaves, renewing their fears that they were to be eaten "by the ugly men." These fears were heightened by the noise and clamour of the auction at which they were sold and distributed. Olaudah passed through several hands, with varying treatment, till he was sold for £40 to Lieutenant Pascal, R.N., by whom he was sent to England as a present to some friends, and named Gustavus Vassa. In England he was well treated, and picked up some education. He served for a time with his master in the British Navy and took part in several battles. After a time his master took him back to Montserrat and sold him to 'one, Mr. Robert Kin, a Quaker and the first merchant in the place, who employed him on board his ships." By his intelligence, good conduct and industry, he gained the favor of his master, who promised to allow him to purchase his freedom for £40, and helped him by allowing him to take goods on credit for sale. In a few years the necessary sum was amassed, and he waited on his master; "with my money in my hand, and many fears in my heart, I prayed him to be as good as his offer to me, when he was pleased to promise me my freedom as soon as I could purchase it." After some demur Mr. King took the money and signed the deed of manumission. Vassa lived about forty years as a free man, but there is no information obtainable about him except that contained in his vivid narrative.—W. F. H.—"The African World."

How Long Will We Live?

Statisticians are able to prove to us that, on the average, a child born today will likely live to 55 years of age instead of to 40 years, which was the case in the middle of the past century. This has been brought about chiefly by better care of infants, a tremendous reduction in the diarrhoeas of children which used to take such a heavy toll of infant life, pure water, safe milk and improved sanitary conditions.

There has not been a corresponding increase in the expectation of life among adults. The expectation of life at 50 years of age is not appreciably greater to-day than it was during the past century. One interesting point that we learn is that persons who live long come, in general, from long-lived families. This does not mean that a member of a long-lived family is more likely to recover from an attack of an acute disease, but rather that if he or she does escape from an attack of an acute disease, such as those which destroy life in infancy and early adult years, such a person will be more likely to live to advanced years.

Many people have the idea that health work's sole aim is to prolong life. This is only partially true, because the ideal sought is rather healthier years than more years. Because health and happiness are so closely linked together, it may be fairly said that the objective of health work is not to prolong life but to make people happier while they live.

We do not know why some families have what we might call greater vitality and so live longer than the average. We do not know why Old Parr lived to 152 years. It may be, of course, that many years have been added to his life in the re-telling of his story. We do know, however, that, to the adult who desires to increase the expectation of years of health, we can say—moderation in all things is essential, and, above all, in food. An interest in life must be maintained whether it is in work or in play, such as a hobby. Worry must be cast out as it is the thing which wears out the machine.

Questions, concerning health, addressed to the Canadian Medial Association, 184 College Street, Toronto, will be answered personally by letter.

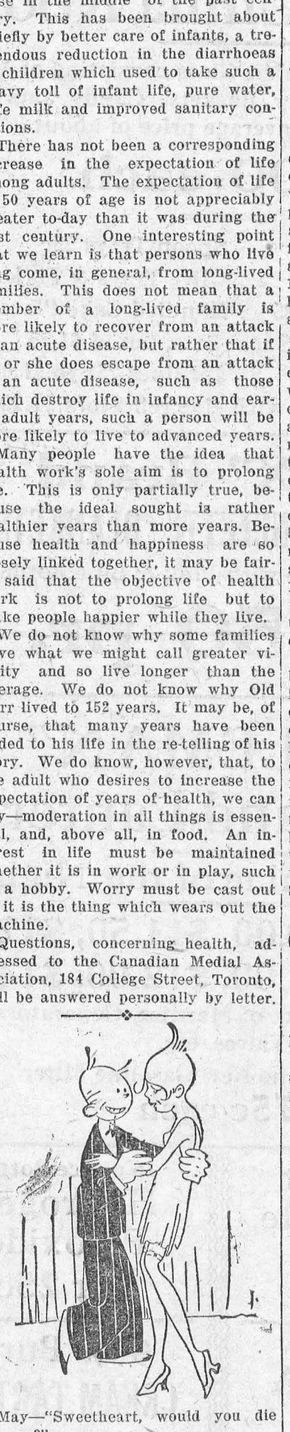

May—"Sweetheart, would you die for me?"

Tom—"Wouudn't do you a bit of good. I'm not insured."

Only when the sap is dried up, only when age comes on, does the sun shine in vain for man and for the tree.—Bulwer Lytton.

He who has no taste for order will be often wrong in his judgment, and seldom considerate or conscientious in his actions.—J. C. Lavater

ADAMSON'S ADVENTURES—By O. Jacobsson

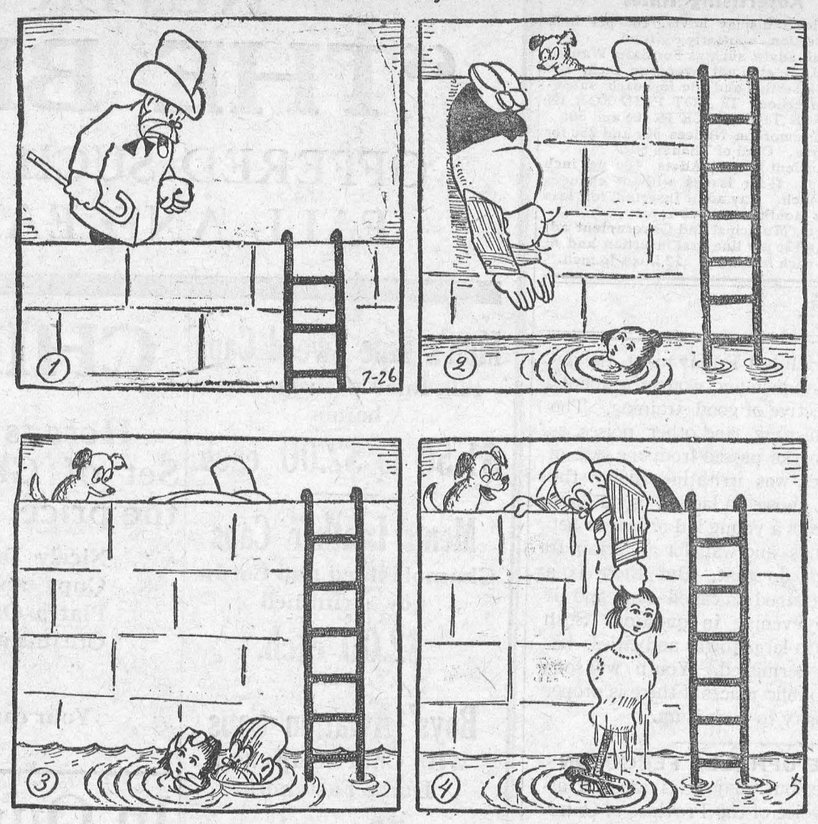

Australia Has Big Dried Fruit Year

Canberra, Australia.—For the year ended June 30, 1929, the quantity of dried fruits produced in Australia was a record. The fifth annual report of the Dried Fruits Control Board said that the estimated production for the year 1928-29 was 70,000 tons, as compared with 31,850 tons for 1927-28, when the yield was materially reduced in consequence of damage done by frost.

The sales of Australian sultanas in London for 1927-28 showed a marked decline on the figures for the previous year—11,097 tons, as compared with 2,815 tons. There was also a reduction in the average prices realized, but this was largely due to the inferior quality of the fruit in consequence of the frost damage. For the 1928-29 harvest it is expected that exports to Great Britain will reach 50,000 tons, which will establish a new record in exports. The quantity shipped up to June 30, 1929, was 33,-159 tons. Only 580 tons of currants were shipped to Great Britain for the year, also on account of frost damage.

To preserve the trade that has been built up with Canada in the last few years the board deemed itexpedient to send the major portion of the exportable surplus of currants to that Dominion. It is confidently expected that, as a result of the appointment of R. A. Haynes as commercial representative in Canada, every effort will be made to exploit this market to its utmost capacity, in order to dispose of the record surplus that will be available this year.—Christian Science Monitor.

Old Publication Ceases to Exist

London.—The Edinburgh Review has ceased publication after 127 years. Its editors assert "modern readers are not willing to wait a quarter of a year for observations on life, letters, history and society."

When the Review was founded in 1802, Edinburgh rivalled London as the literary arbiter of Great Britain. It began its career as a ferocious idol smasher, attacking Wordsworth, Coleridge and Goethe for spreading "new fangled ideas."

Macaulay, as one of its editors, was for a time the Review's "chief executioner"; Hazlitt, Thackeray, Carlyle and Scott were notable contributors, but Scott broke away in 1809 to help establish the rival Quarterly Review, which still is flourishing.

HONESTY

After all the most natural beauty in the world is honesty and moral truth. For all beauty is truth. True features make the beauty of a face; and true proportions the beauty of architecture; as true measures that of harmony and music. In poetry, which is all fable, truth still is the perfection. —Shaftesbury.

The trouble with these Chicago gunmen is that they aren't given enough rope.

How King George Saved a Warship

Story of Torpedo Boat 79 Told by Sir George Arthur

How the King, as a young naval lieutenant, saved a disabled warship from being dashed on the rocks on the Irish coast is revealed by Sir George Arthur in his book, "King George V.; a Sketch of a Great Ruler."

The occasion was the naval manœuvres of 1889. Prince George (as the King was then) was in command of torpedo-boat No. 79.

He was only 24, and it was his first independent command.

Torpedo-boat No. 79, with two other torpedo-boats, had to make Rathmullen, on Lough Swilly, for a rendezvous with a senior officer.

No. 79 turned up at daylight one morning, and her commander reported that one of his consorts had broken down, and was anchored on a lee shore, not far from the rocks.

He had tried to tow her off, but had carried away his only hawser, and nothing could be done but leave her there, with the third boat standing by, while he came in for fresh ropes.

The position was so fraught with peril that the senior officer's impulse was to proceed himself to the scene and superintend the salvage.

Prince George, however, begged to be allowed to try again, and, supplied with a new hawser, he took his ship out again in the teeth of a heavy gale and high seas.

Prince George and his crew had been up all the previous night, grappling with a tough job in rough weather; but by bold initiative, nerves of steel and skilful seamanship, he was able to salve his sister-ship and tow her to her harbor mooring.

Sir George tells a curious story of the Russian Soviet Delegation which was established in London.

He gives it as an instance of the King remaining rigid in his control in his own social province.

Sir George states that the Foreign Office informed the department of the Master of the Ceremonies that as the Russians had "come into line" the representatives of the Russian Government were eligible for an invitation to the Royal garden party.

Presuming that the Foreign Office had first communicated with the King, the usual formal notice of the party was sent to the Soviet Embassy.

The King, it is stated, on hearing of what had happened, said very plainly that the garden party was his private concern, that no invitation was to be sent to Chesham House, and that the officials who had blundered must make the best job they could of the bungle.

SOWING

Sow with a generous hand:
Pause not for toil or pain;
Weary not through the heat of summer,
Weary not through the cold spring rain;
But wait till the autumn comes
For the sheaves of golden grain.
—Adelaide A. Procter.

Styles by ANNETTE Paris—New York



MOLDED HIPS.

A slender two-piece type that molds its hip and waistline to contribute a bit of formality for general daytime occasions. The diagonal neckline with jabot frill is smart details of feminity noted in frocks of tailored sports character. The edge of bodice is scalloped, repeated in turn-back cuffs and skirt hem.

The skirt is attached to a camisole bodice with shoulder straps, and is plaited across front forming box-plait at centre to add length to silhouette.

Style No. 652 is an exact copy of Paris model in printed sheer velvet in dot motifs in reverse color scheme. The skirt is seal brown with ebige dots, with bodice in beige with matching brown rings. The jabot and cuffs use the brown velvet. It's luxuriously smart and yet so wearable.

Crepe satin in navy blue, wine red canton crepe with beige jabot and cuffs, dull black silk crepe with eggshell contrast, wool jersey in hunter's green and featherweight woolen in coppery brown tones attractive. It is designed in sizes 16, 18, 20 years, 36, 38, 40 and 42 inches bust.

HOW TO ORDER PATTERNS

Write your name and address plainly, giving number and size of such patterns as you want. Enclose 20c in stamps or coin (coin preferred; wrap it carefully) for each number, and address your order to Wilson Pattern Service, 73 West Adelaide St., Toronto. Patterns sent by an early mail.

Be yourself. Be simple, honest, natural, earnest, sincere. Affect no stilted mannerisms. Be yourself and confidence will grow naturally.

Early Migration Of Japanese to South Sea Told

California Anthropologist Traces Parallels in Social Usages of Islands

San Francisco—Edward W. Gifford, curator of the University of California Museum of Anthropology, has just completed a study of the culture of the Tongan islanders, in the south Pacific, which leads him to the conclusion that ancient migrations from Japan played an important part in the development of that Polynesian civilization which dates back, perhaps, to 900 or 950.

The results of curator Gifford's study, which has taken nine years to complete, have just been published in book form under the title "Tongan Society," by the Bernice B. Bishop Museum, of Honolulu, Hawaii. Tonga and its outlying islands are situated about 1,000 miles north of New Zealand.

Social Organization Suggests Japan

In the conclusion of his 350-page book, Gifford says: "The parallels in the social organization of Tonga and the remainder of Polynesia and Micronesia are obvious. Beyond Oceania, Tongan social organization suggests that of ancient Japan. The general course of political development in the two countries is also superficially parallel, though Tonga is but a replica of Japan in this respect, the Tui Tonga, or ruling chief, corresponding to the Mikado; the Tui Kanokupolu or sub-chief to the Japanese Shogun.

"In both countries society was patrilineal, that is, traced through the father's side of the family; the patrilineal groups traced descent for many generations, sometimes back to a god, and each patrilineal group had a patron diety; the members of the patrilineal groups were of unequal rank.

General Resemblance in Mythology

In both countries great chiefs were buried in megalithic vaults in mounds. Both countries were characterized by lack of priestly rule. There are certain geneal resemblances in mythology and worship.

"It seems predictable that further evidence will reveal two streams of influence into Polynesia, one from south-eastern Asia via Malaysia, the other from Japan via Micronesia; the former bearing features of the theoretical Indo-Oceanic culture, the latter bearing features of the theoretical Indo-Oceanic culture, including the traits just enumerated."

Tonga is at present ruled over by a woman, Queen Charlotte, and Gifford explains that even though the past rulers of Tonga have ostensibly been men, their sisters have invariably been more powerful and have been known as the female kings of Tonga

Nieces Outrank King

Even the daughters of the king's sisters were usually higher dignitaries than the king himself This queen dominance by a man's sister extends through the lower classes as well and a man is open to domination by his sister's children.

These children may go so far as to remove property from their uncle's home without fear of reprimand. Within each family daughters rank higher than sons and menial duties, such as cooking, washing, gardening, etc., fall to the lot of the men, while the women interest themselves in work requiring skilled labor, such as sewing and weaving.



Gabby Gertie

"Food shows are well patronized in America because this is the land of the free sample."

COMPROMISE

A bad compromise is better than a good lawsuit.

The average woman would rather that men looked round at her than up to her.

Attention Paid To Spark Plugs Is Asset to Car

Important Bit of Mechanism Functions So Well That It Arouses Little Interest

Water Must Be Avoided

The spark plug is a very small part of the automobile's mechanism. In fact, it is so small and has been made so reliable that many motorists have overlooked it entirely.

Improvements in motor design and in the spark plug itself have brought the working of this important engine part to such a high degree of perfection that many of the troubles which at one time were quite usual are now unknown. It is not now unusual for cars to be driven 5,000 miles or even 10,000 miles without it becoming necessary to clean a spark plug.

Because it needs so little attention the motorist is likely to be unfamiliar with the spark plug's construction and uncertain as to how to cure its ills when trouble does develop.

The spark plug consists of a metal shell which is threaded to screw into the cylinder of the engine. Into this shell is placed a "porcelain" insulator, which has a metal spindle running through it. One end of this spindle is brought close to a projection from the shell of the plug, and these two points form the gap across which the spark occurs inside of the cylinder.

The electric current can travel only when it has a complete circuit—that is, it must be able to get back where it started from. In the spark plug circuit it starts from the induction coil and travels on a wire which is heavily insulated with rubbed to the center spindle of the spark plug. It follows this spindle into the cylinder, and there jumps to the propection on the spark plug ase, giving a spark as it crosses the gap. From the base of the plug it travels through the metal of the engine back to the induction coil from which it started.

In order to jump the gap at the "points" of the plug it is necessary that the electric current have a very high pressure, as this gap offers some resistance to its travel. It is to keep this high tension current from jumping at any place except the points that the insulator is employed in the spark plug.

Water and carbon are two fairly good conductors of this current, and if water gets on the insulator outside of the cylinder the current may travel thruogh it to the metal of the cylinder and not jump the points in theplug at all Likewise, is carbon collects on the part of the insulator which projects into the cylinder, the current may pass through it instead of jumping the gap. If it does not jump the gap no spark will occur.

When splashing through puddles of water or in a very heavy rain water will sometimes pass through the radiator and get on the porcelains in sufficient quantity to cause the engine to skip. The heat of the engine, however, will generally evaporate the water and quickly clear up this trouble. When the engine is run with a very rich mixture, a poor grade of lubricating oil ,and when too much oil is being used, due to worn engine parts or improper feeding, carbon is deposited in the cylinders. This gets on the insulator and forms a path over which the current can pass without jumping the gap.

This carbon may be removed by soaking the plug in denatured alcohol, cleaning the insulator with a small stiff brush and a piece of cloth. Care should be taken not to scratch the insulator with a knife or sandpaper, as this will open up the pores, with the result that carbon will then collect more quickly.

Cancer Cure For Rats Announced

Discovery of a compound that dissolved and apparently cured cancer in 1,000 rats and mice in a few days has been announced to the International Physiological Congress, although the treatment has not been tried on human beings as yet, says Popular Mechanics Magazine. It is injected hypodermically into the cancer and its effect literally is to cause the malignant cells to breathe themselves to death. The process is termed oxidation, and means the abnormal cells get more oxygen than would filter through to them from breathing Instead of trying to poison the cancer, the treatment consists of speeding up the natural activities of the body cells, thus working it to death.

Platonic friendship is love in cold storage.

A pedestrian is a person who has a wife, three daughters, and a motor car.

MUTT AND JEFF— By BUD FISHER

A. Mutt Discovers How He Stands With His Pal Jeff.



THE WINCHESTER PRESS

The Press has a guaranteed circulation of over 1000 in the district shown on the map to the right. It was established in 1887 and is today the Largest and Leading Newspaper in the County of Dundas.

Dundas, for its size, is the richest and most progressive County in Ontario. Winchester is the centre of the County and has about 1250 of a population.

The Press is published every Thursday. Subscription $1.50 in advance, foreign $2.00 Member of the Canadian Weekly Newspapers Association.

We invite inquiry and answer questions cheerfully Write or Phone 21

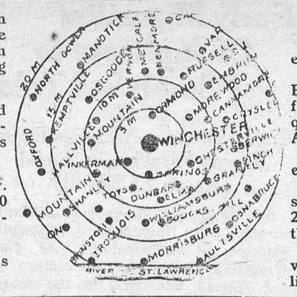

Advertising Rates

All local display advts. 16c per inch each insertion, by yearly contract.

Small advts. such as For Sale, Wanted Found, Lost, etc., not over one inch, 50c for first insertion and 25c for each subsequent insertion. IF NOT PAID FOR IN ADVANCE THE PRICE IS 60c and 30c

In Memoriam Notices 50c and 25c for each verse. Card of Thanks 50c.

Transient Display Advts. 40c per inch single col. If for issues without changes 25c per inch. Any advt. inserted for less than six months at above rates.

Legal, Municipal and Government advertising 12c per line first insertion and 6c line for each following. 12 lines to inch.

THURSDAY, OCTOBER 31st, 1929.

THE RESULT IN DUNDAS

The election of Mr. George H. Challies, of Morrisburg, the candidate of the Conservative party in Dundas County, is a decided victory for that party. A three cornered fight is always uncertain, and in the election yesterday while Mr. Hamilton of Chesterville was low man, but he cut sufficiently into the ranks of the Prohibition party to bring about the defeat of Mr. Beach. And, notwithstanding the verdict, we believe that Dundas is in favor of prohibition. All three candidates were known as thorough temperance men. In fact, Mr. Challies publicly stated that he would support any measure introduced by his party, in favor of prohibition. Anyway, the electors pronounced in favor of the Conservative Candidate, and their decision must be taken as a reflection of popular opinion in the County. Nevertheless, Dundas County still stands for prohibition as an analysis of the vote clearly shows. In fact, had the Hamilton vote gone for Mr. Beach, the latter would have been easily elected by over 600, and then some to spare. However, that is of little comfort or satisfaction now, and while Mr. Beach did not win out at the poll, the cause he stands for, the prohibition of the liquor traffic, is endorsed by the combined vote cast for Mr. Beach and Mr. Hamilton.

It is a pleasing reflection that the contest was conducted without bitterness on personalities. Of course there are always extremists, and they have to be tolorated, but on the whole the contest was clean and straight-forward. So far as the attitude of the Press is concerned, we are satisfied with the stand taken, and the cause we stand for remains a cause to be fought for. You cannot get away from the logic that to support a party that supports a cause, is giving your support to that cause. We believe the liquor traffic a evil and a sinful one, and so long as we are able we will fight that evil.

It is a source of satisfaction to know that in our own community our stand is endorsed. Many of our personal friends differ with us on this question, and we do not question their sincerity. Our own convictions are strong enough to make us willing to uphold their publicity, and we offer no excuses.

As to the successful Candidate, Mr. George H. Challies, of Morrisburg, we believe he will make a good representative. He is a well known tee-tottler, and in every way a man who merits the respect and esteem of all. He was born and spent his boyhood days in Winchester, and his career has been one that well fits him for the position he has been chosen to fill, and the Press offers him its congratulations.

Mr. N. W. Beach, who put up such a splendid fight, would have made just as worthy a representatative. He has every reason to feel proud of the support he received, and particularily in his home town, where the people showed their confidence and respect by the majority they gave him.

A MATTER OF MANNERS

It is a difficult thing to suppress the pent up nervous, restless and fun loving, mischievous energy of youth. In fact to suppress it unnecessarily is unwise. But the good manners of self control under certain conditions and in certain places should be impressed on every boy and girl. At the very delightful and instructive drama, Julius Caesar, presented by the Avon Players in Lannins Hall last Friday night, the deportment of the young men and women, students mostly, was not reflective of good training. The incessent yelling, whistling, and other noises, as well as personal remarks passed from one side of the hall to the other, was irritating to say the least, and certainly showed a lack of good manners. No one expects a young lad or lass to set still with folded hands and wait for a curtain to raise. Only stupids do that. But there is a limit to this unrestrained so called fun, and it was reached on the evening in question. Such scenes do not occur in large towns and cities, because they are not permitted. Youth will soon learn to behave in public places if there is proper training, and authority to back it up.

THE PROVINCE UPHOLDS FERGUSON

Majorities rule, but majorities are not always right. The voice of the Province of Ontario has spoken, and spoken in no uncertain way on the question of Premier Ferguson's Liquor Control Act, and in favor of a continuance of the sale of intoxicants to those who can obtain permits.

The Winchester Press does not believe that it is a good policy for the province or for the people, either financially, morally or any other way.

It is just as well that the people have spoken so emphatically. It not only endorses the late Government, but it gives them the right to go further, and as intimated by the Premier, the government may now inroduce a system of selling beer and wine bythe glass.

The result of the election is of much greater importance than, we imagine, most people at present realize, and time will reveal its full import. In the meantime the people who stood out for prohibition need to still stand firm and resolute. Right is on their side, and in the end will prevail.

OLD AGE PENSION

The Old Age Pensions Act, which will become effective in Ontario on the first of November next, is now in full operation in British Columbia, Manitoba and Saskatchewan. The following provinces as at June 30, 1929, is given by the Labor Gazette: Number of pensioners, British Columbia 4045; Manitoba 4556; Saskatchewan 3401; total 12,001. Total amount of pension paid by each province: British Columia $1,288,201; Manitoba $767,534; and Saskatchewan $581,293; total $2,637,028. Average monthy pension: British Columbia $18.30; Manitoba, 18.6; and Saskatchewan $18.30. The maximum pension that is payable under the Act is $240 and the minimum age is 70 years. In the County of Dundas 161 applications have already been approved by the Old Age Pension Board. Many other applications are to be considered. The applications so far received are as follows: Cornwall town 4, Cornwall Tp. 4, Roxborough 3, Finch Tp. 7, Finch Village 1; Osnabruck 9, Williamsburg 5, Winchester Tp, 0, Mountain Tp. 0, Matilda 2, Morrisburg 3, Iroquois 3, Winchester Villege 2, Chesterville 4, Charlottenburg 21, Lancaster Tp. 6, Lochiel 7, Kenyon 10, Lancaster Village 7, Alexandria 13, Maxville 3, St. Paul's Home 27, Home of Refuge 20. It will thus be seen that Glengarry has more than two thirds of the total, and Dundas has comparatively few, but will have to bear equal with the other counties the burden.

NOTICE

On and hereafter this date, Oct. 15th, I will not be responsible for debts contracted in my name. Albert Boisclair.
25-7

WANTED

Position as House Keeper for Bachelor or Widower with children.
25-7 Box A Press Office

EXECUTOR'S SALE OF LAND & CHATTELS

To wind up the Estate of JAMES ALBERT JEFFREY, deceased, there will be sold on the premises, being that Part of the East Half of the West Half of Lot Nine, Concession One, Township of Winchester, lyiny south of the Cross Road on WEDNESDAY the SIXTH day of November, A. D. 1929, at TWO o'clock in the afternoon, the following chattels, namely:

Two half-mows of hay, one cook-stove, one heater, mower, binder, harrow and plow, Half-set double harness, cream separator, table, chairs, and other household furniture, and other articles.

TERMS OF SALE OF CHATTELS

Ten dollars and under, CASH. Over that amount, eight months' credit on furnishing approved joint notes. Four per cent off for cash.

AT THE SAME TIME AND PLACE the said land will be offered for sale SUBJECT TO a reserved bid, and requiring the Purchaser to pay down on the day of Sale Ten per cent of the Purchase Money, and the balance within thirty days thereafter without interest. Further conditions of sale made known upon day of Sale, and on application to J. W. Webb, Esq., R. A. Ball, Esq., and the undersigned,

HILLIARD, K. C.
Solicitor for Executors

Ross Morrow, Auctioneer 26-7

Sunday School Lesson



International Sunday School Lesson for November 3

RESPECT FOR RIGHTFUL AUTHORITY

Mark 12:13-17; Romans 13:1-14; I Peter 2:13-17
Rev. Samuel D. Price, D.D.

World's Temperance Sunday is the Sunday just before Election Day and was fixed at that time in order that further information on this moral issue might have an effect in casting votes. All reforms come after a long process of teaching. The world became free from slavery by just such a process. The topics that are followed during this quarter show how practical is the Bible. Religion, to be effective, must deal with the everyday affairs in which we live.

The setting for the selection from Mark is a thrilling one, and just the kind that a novelist can make much of. Jesus was teaching in Jerusalem and His work was almost over. He was probably the most hated man in the community. Many also hated each other, but their feeling against Jesus was so great that they forgot their differences in order to make common cause against Him. Thus the Pharisees and Herodians pooled their interests in trying to entrap the Teacher with catch questions. The one which they thought would "get" him was about paying tribute to the Roman government. The answer was by means of an illustration as He asked for a denarius. All eyes were on Him and the coin as He held it up and inquired "Whose image?" The reply turned the laugh on the hecklers: "Render unto Cæsar the things that are Cæsar's, and unto God the things that are God's."

The Bible stands for the full recognition of the authority of the government. Since constant benefits come from Cæsar it is in order to pay their share of the tax which makes these advantages possible. Paul and Peter give the same principles in their writings. Paul's life was saved when he declared "I appeal unto Cæsar." No government can be maintained when the citizens do as they please about obeying the laws of that land, or decide which ones they will accept.

Crime is a serious cost to taxpayers. Even slight study will reveal that those who "render unto God the things that are God's" are the least expense to the state. Law-breakers are the most expensive citizens. Some day the community as a whole will refuse to pay the charges of those who deliberately break the law. Law does not make lawlessness, it merely reveals it.

The chemist labels alcohol as a poison. The public knows it as a producer of crime. It is very costly in dollars, morals and life itself. The best way of reaching the solution, aside from maintaining and enforcing the existing laws, is to be more active in the teaching process that the growing youth in every generation may learn the facts early and let alcohol alone as they would avoid any other poison.

NEVER BEFORE HAS

"THE BIG STORE."

OFFERED SUCH A COMPLETE LINE OF FALL AND EARLY WINTER GOODS.

Men's Fine Tweed Caps
Silk lined with leather bands
$1.50 to $2.00 each.

Men's Leather Caps
Chamois lined and Corduroy trimmed
$2.00 each.

Boys' Aviation Caps
With Chin Straps and Dome Fasteners
75c each

OVERCOATS
Now is the time to secure your Fall and Winter Overcoat. Come in and let us show you how good a coat we can give you for
$25.00

Youug Men's
FALL SUITS
Latest Style in Navy and Stripe
$28.00
Brown and Stripe
$28.00

CHINA SETS
Here is the way to get a Full Set of China and never miss the price.
Nicely Decorated Gilt Edge China Cups and Saucers, Five Sizes of Plates. Oatmeal Bowls, Berry Dishes, Creams and Sugars.
15c a piece.
Your can buy one piece at a time. Start a set today.

In Our China Room
One Lot Bohemian Glass consisting of Vases Rose Bowls, Flower Baskets, Candy Jars and Berry Bowls, at an average price of about
$1.00 each.

Egg Sets 50c — Spoon Trays 25c
Honey Jars 65c — Olive Trays & Forks 75c
Majolica Bowls $1.25 — Handled Cake Plates 75c
Cream and Sugar Sets, boxed $1.25
Candle Sticks 20c — Jardines 75c to $1.00
Candle Sticks with side reflectors $1.20

"IBEX" Brand
12-4 FLANNELETTE BLANKETS
Gray and White with Pink & Blue Borders
$2.50 pr.

Wall Paper
We have already received three shipments of
1930 WALL PAPER.
Have a look through our Sample Book and see how much you can improve your home without going to a great lot of expense
22 in. Paper from 7c up per single roll.

Some More Items From
The CASH & CARRY List.
No. 9 Copper Boiler
$3.09
10 qt. Aluminum Preserving Kettle
79c
14 quart Agate Dish Pan
79c
9 inch Agate Pie Plates
2 for 25c
1 gal. Galvanized Oil Can
59c
2 qt. Alum. Tea Kettle
50c
100 ft. Clothes Line Wire
For 39c
9 in. White Crystal Pie Plates 15c

KNIVES & FORKS
Nickle Silver Plated with Steel Tempered Blade
$3.00 doz.

High Gloss
STOVE PIPE ENAMEL
½ Pints 25c
Pints 45c

Grain and Coal
Scoop Shovels
Large Size
$2.00 each

8 Tine Ensilage Forks
$3.00 each

Genuine "CELLO GLASS"
For Poultry House and Stable Windows
20c sq. ft.

Genuine H. Boker
King Cutter Razors
5-8 in. with Black Handle
$2.75 each
Boker's Diamond Razor with Black Handle
$1.75 each

"COLEMAN" Lamps and Lanterns
"The Sunshine of the Night."
Lanterns $8.00, $11.50, $12.50
Lamps $11.00, $12.00, $14.00
Complete stock of Mantles, Generators, Valves, etc.
Ask to see the New Gasoline Filter
75c each

Pepsodent Tooth Paste
Reg. 50c
For 39c

16 ounce Bottle
Hydrogen Peroxide
For 25c

8 ounce Jug
VANILLA Compound
For 22c

99% Pure
CREAM TARTAR
38c lb.

Auto Owners Attention!
Don't take chances using water in your radiator these Frosty Nights
Fill it with "VULCAN" ANTI-FREEZE
Vulcan cannot Freeze when used clear
Saves Expense, Worry and Trouble.
Only $1.25 per gal.

Redpath's Extra Granulated Sugar
$5.75 per bag

Ottawa Valley Creamery Butter, today
47c lb.

Choice Mild Green Tea
50c lb.
Extra Strength Green Tea
65c lb.
Broken Pekoe Black Tea
65c lb.
Genuine Orange Pekoe Black Tea
85c lb.
5 lbs. for $4.00

Comfort Lye
2 cans for 25c

Crosse & Blackwell's Scotch
Kippered Herrings
25c can.

Baker's Premium
Cocoanut
¼ lb. 10c
½ lb. 20c

Fresh Shipment of
BURGESS Snap-Lites
39c each

BURGESS Two Cell
Flash-Light $1.00

A. Sweet & Co.
GENERAL MERCHANTS.
Hardware Phone 135, Office Phone 1
Winchester, - - Ontario

Complete Stock of
"CHAMPION"
Spark Plugs
Fords 75c
Regulars 90c

FROM OUR DISTRICT CORRESPONDENTS

News of Chesterville

Mr. Douglas McGee of the local staff of the bank of Nova Scotia, has been promoted to the branch of the same institution at Kemptville, Ont.

Mr. K. D. Lawson, who has spent the past six months in the Muskoka District, returned to town this week.

Mrs. L. Wernicke of Montreal, is at present the guesr of her daughter and son-in-law, Dr. and Mrs. H. H. Casselman.

Mr. David Allison and Dr. W. A. Brown of Kingstpn, formerly of Chesterville, are enjoying a hunting trip in northern Quebec

Mr. Eddie Gillissie, who for some time has been connected with the Bank of Montreal here in different capacities, was last week promoted to the branch at Gananoque, for which place he left recently.

A rare treat was given the residents of Chesterville and vicinity on Friday evening when Professor P. F. McCullagh, M. A., of McGill University, presented an excellent illustrated lecture on "A Bicycle Trip Through England," in St. Andrew's Presbyterian church.

Miss Ella Harrison spent this week the guest of friends in Ottawa.

Mr. and Mrs David Couthart of Morewood, announce the engagement of their youngest daughter, Minnie Loretta, to Arnold Robert McMartin of Chesterville, the marriage to take place shortly.

Mrs. Samuel Martin of Sawyerville, Que., is visiting her brother, Mr. Dawson Beattie, and many other relatives in this district.

Mr. Wm. Tate of Ottawa, spent a few days recently the guest of his mother, Mrs. Jas. Tate.

Miss Enid Barwick of Montreal, is spending a few days the guest of her parents, Mr. and Mrs. E. C. Berwick.

Metcalfe

Mrs. Duquette has Messrs Seguin carpenters enlarging and adding to and otherwise renovating her dwelling.

A shower in honor of Charlie Howes and bride was recently held at the home of Mr. A. Scrivens.

Mrs. Herrington received word on Friday last of the death of her brother-in law, Mr. A. Herrington of Russell.

Mr. and Mrs. L. Masson and Mr. and Mrs. Garett and family, who spent the summer in Gananoque, returned to Metcalfe last week.

Mr. O. C. Simpson spent a few days recently in Ottawa having medical treatment.

Mr. Frank Dowser was married to Miss Alberta Coe of Fitzroy Harbour on Wednesday of last week. The ceremony was performed by Rev. Phillips of Fitzroy Harbour. Among the guests from Metcalfe were. Mr. and Mrs. James Dowser, parents of the groom, Mr. and Mrs. Leslie Dowser, Mr. and Mrs. Glen Dowser and Miss Lavina Cameron. Mr. and Mrs. Frank Dowser will reside here in Mr. Angus Cameron's house.

Miss L. Cameron and Miss E. Morrison spent Tuesday in Kemptville.

The funeral cortege of the late Dr. M. Craig of Kenmore passed through here Saturday p. m. enroute for Springhill cemetery.

Rev. Woodside of Kenmore, conducted the service in St. Andrew's Churce here while the pastor, Mr. Jobb, conducted a thank offering service in the Kenmore Church.

Mr. and Mrs. Lorne Henderson of Montreal, motored here and spent the week-end here.

Mr. Harvey Latimer has been appointed bailiff for this district, Mr. William Coombs, former bailiff, resigned owing to ill health.

Mr. Max Rowan of Montreal visited his home here last week.

Dr. C. Morrow and Dr. J. C. Byers attended the Medical convention in Ottawa last Wednesday.

Mr. and Mrs. Hulbert Craig attended the funeral of their uncle, Mr. Herrington at Russell on Sunday p. m.

Mr. Ward Weaver of Detroit, who has been visiting his mother and brother here the past two weeks, is returning to his work this week.

The Y. P. S. of the United Church are holding their annual Halloween masquerade social in the Town Hall on Friday evening of this week.

Mr. Runnels returned last week from three weeks holidays spent at his home near Belleville and other western points.

Mr. David Harrison lost his lawsuit with William Wakefield, Mr. Harrison had to pay Wakefield $1100 and also the cost of the court.

Mr. and Mrs. Shane and family visited friends in Ottawa the first of the week.

A number of the members of the Institute here attended a meeting in the Orange Hall, Vernon, on Friday evening, October 18th.

Cloverdale

Mrs. H. A. Mooney returned home last week after spending a week with her sister, Mrs. T. Stobo.

Mr. Fred Rollo spent last Sunday at the home of Mr. and Mrs. W. Larocque.

Mrs. A. Larmour and son Alvy, visited her mother, Mrs. Crowder near Chesterville last Sunday.

Mr. and Mrs. Issac Durant and baby, spent last week-end at Vancamp.

Miss Dorothy Docksteader was the guest of her cousin, Miss Pearl Docksteader on Saturday.

Mrs. J. Baker and little daughter, Hazel, spent the week-end at her parents, Mr. and Mrs. T. Stobo.

Melvin News

Mr. and Mrs. Dalton Robinson and little son Ruben, spent Sunday at the home of Mr. and Mrs. James Johnston of Cass Bridge.

Mr. Sherwood Wilson of Ottawa, spent Sunday at the home of Mr. and Mrs. J. E. Lanoue.

Mrs. Ira Christie of Chesterville, spent the week-end at the home of Mr. and Mrs. Arthur Christie.

Mrs. J. E. Lanoue spent part of last week with her mother, Mrs. Patenaude, of Embrum, who was suffering from injuries sustained in a motor accident last Tuesday.

Mr. and Mrs. Arthur Christie spent the week end at the home of the latter's aunt, Mrs. N. H. Chester of Jasper.

Winchester Springs

Mr. and Mrs. W. Latimer and daughter Dorthy, and Mrs. L. Donley, of Kemptville, were entertained to dinner at Mr. and Mrs. Ross Morrow, Sunday.

Mrs. W. Fisher of Morrisburg, spent couple days with her daughter, Mrs. H. Munro.

Mrs. A. Coleman of Toys Hill, Mrs. F. Dukelow of Spencerville, spent Friday with Mr. and Mrs. A. J. Casselman.

Mrs. O. Casselman spent a few days last week with Mrs. Hector Munro.

Mr. and Mrs. Abe Bailey spent the week-end with the former's mother at Waddington.

Callers Sunday evening at the home of Mr. Orren Casselman were, Miss V. Strader, Mr. D. Landerville, Miss Ileene Finilis of Ottawa, and Mr. G. Larmour of Morrisburg.

Mr. and Mrs. Ross Morrow and baby, spent Tuesday with Mr. and Mrs. Robt. Morrow.

Mr. A. E. Holmes, Messers Thomas, Harry and Robert Holmes returned from their annual hunting trip the latter part of last week.

Mr and Mrs. A. E. Holmes, Mr. and Ms Orren Casselman, Mr. and Mrs. Alva Steel and son, and Mr. T. D. Nesbitt, attended a birthday party Friday evening, given in honor of Mr. Wm. Steel at his home at Toyes Hill.

Miss Beth Driscoll of Merrickville, spent the week with Mr. and Mrs. Ross Morrow.

Mr. T. D. Nesbitt and Mr. S. Hurley spent couple days with Mr. H. Durant at Inkerman.

Mr. and Mrs. Aden Casselman spent Thursday in Ottawa.

Mr. and Mrs. Branerd Holmes of Shanley, spent Sunday with Mr and Mrs. A. J. Casselman.

Mr. and Mrs. Lee Suttle and family, of Dundela, spent last Sunday with Mr. and Elburn McIntosh.

Mr. and Mrs. Grant Casselman and son Lloyd of Williamsburg, spent Sunday at the home of Mr. and Mrs. Walter McIntosh.

Mr. Charlie Morrow of Cornwall, spent the week-end with his parents here.

Mr. and Mrs. George Myres and daughter Grace, were visiting Mr. and Mrs. J. S. Myres last week at Grantly.

Mr. Ralph Myres of Brookville, spent the week-end with Mr. and Mrs. George Myres.

Mr. and Mrs. Rufus McIntosh and children, of Williamsburg, were guests at the home of Mr. and Mrs. Walter McIntosh.

Mr. and Mrs. E. Johnston and son Walter, of Toyes Hill, spent Thursday, with her parents here.

Mr. and Mrs. M. Laudreville, and Mr. Schenore of Ottawe, took tea with Mr. and Mrs. Orren Casselman.

Mrs. C. Thompson and children, and Mrs. Wm. Thompson, spent a few days with friends in Waddington, U. S.

Mr. Charlie Morrow of Cornwall, spent the week-end with her parents.

Mr. and Mrs. Alva Runions and family, visited Mr. and Mrs. A. Runion at Farran's Point, recently.

Mr. and Mrs. Walter McIntosh, spent Sunday with Mr. and Mrs. L. Whittaker, Williamsburg.

Mr. and Mrs. T. Keys of Inkerman, spent Sunday with the latters mother here.

Mr. Frasher Bolten and Mrs. Duff motored to Avonmore, Monday.

Mr. Wm. Davidson, Mr. Archie Rice, the Misses Mildred and Hilda Davidson, spent Sunday with Mr. Alex Davidson at Kingston.

Mr. Edgar Hummel of Chesterville, visited his son George, for a few days.

Mrs. A. Coleman of Toyes Hill, and Mrs. F. Duclow of Spencerville, visited at the aome of Mr, and Mrs. James Haggarty recently.

Mountain

A Holloween party will be held in the I. O. O. F. Hall on Friday night. A good program is being prepared and refreshments served.

Mrs. Alida Render spent Sunday with Mr. and Mrs. Milton Rose at Vancamp.

A number from town were in Winchester on Monday to hear the Hon. G. Howard Ferguson speak.

The Thank Offering Meeting of the Mountain United Church W. M. S. will be held at the home of Mrs. S. W. VanAllen. Mrs. J. I. Murdock is expected to be present and give an address on "Our Responsibility" after which lunch will be served.

The Misses Gladys and Leola Beckstead spent Monday in Winchester.

Ormond

On Thurday evening, Oct. 24th, about forty families participated in welcoming Mr. and Mrs. Lorne E. Carkner, on their return from a short wedding trip. Mrs. A. K. McDonald read the following address which was replied to by Mr. Carkner on behalf of his wife and himself.

Dear Lorne and Annie:—

We your friends have met this evening to wish you "Bon Voyage" as you set sail on your trip through life in the good ship "Matrimony." Sometimes travellers making this journey are met by contrary winds and many difficulties, but we trust that your barque may be guided through Sunny Seas and amidst green isles of happiness: that the days of life may be long and happy and that at the close of a peaceful eventide you will hear a hearty "Well Done" as your Pilot lands you in the Harbor of Everlasting Bliss.

In coming years as you look upon these mementoes of our love, may they be as 'Sweet Forget-me-nots" reminding you of your many friends. Again we would say "May all hapiness be thine"?

Signed by Mrs A. K. McDonald, Mrs. R. S. McVey, Wm. McCall, N. Porteous. About 90 persons signed the Bride's Book.

Morewood W. M. S.

The W. M. S. of Knox Presbyterian Church held their Annual Thank Offering service on Tuesday evening in the Church. There was a splendid turnout of members and friends and a well prepared program was presented. Rev. Nimmo of Morewood was present and acted as chairman. He also give an address in which he stressed the important part played by women in the church to-day. A pleasing feature of the evening's program was the presentation of a life membership certificate to Mrs. Jas. Rae by her daughter, Mrs Ella Rae Hearst In the absence of Mrs. Hearst, Mrs. Thos. Johnston read the address and Mrs. Howard Nesbitt presented the certificate.

Miss Lamont, the field secretary, was the speaker of the evening. Her subject was "Why should we have a W. M. S." She made a summary of our overseas missions. Miss Lamont pictured the millions who have never heard the name of Christ that our church is responsible for, and we, members of the W. M. S., have our share and while we have several workers on every field, what are they among so many. We must stand behind our Missionaries in prayer. The choir rendered a selection, "Must I Empty-Handed Be." Mrs. Harper rendered a solo. A male quartette sang, "He Lifted Me."

Mrs. Thos. Johnston moved a vote of thanks to Miss Lamont, Mr. Nimo and all who helped to make our thank-offering such a grand success.

The offering was a very liberal one.

WANTED

Small barn or stable that can be easily moved. Apply to Wm. Lannin
Phone 77

"THE STORE OF SATISFACTION."

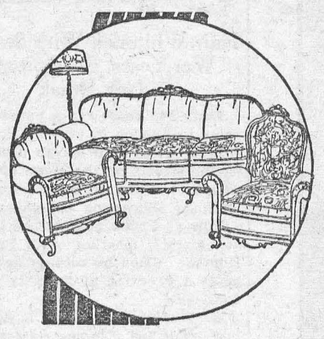

KITCHEN CABINETS in Golden Oak or Golden Elm.

SANITARY KITCHEN TABLE with Porcelain Top 27 x 48 inches. Wood work finished in Snow White Enamel.

BREAKFAST SUITE consisting of Buffet, Table and Four Chairs in French Grey with Harmonizing Decorations

NEW TOY SETS for the Kiddies. Colors, Blended Orange Blue or Green.

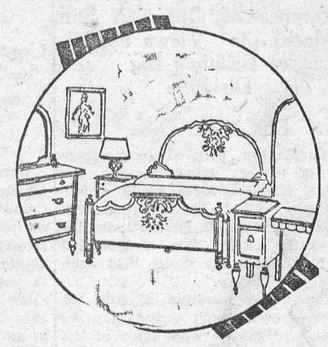

THE M. F. BEACH CO., LIMITED - - PHONE 3, - - WINCHESTER, ONT.

"KEYES' STORE"

"The name KEYES stands for Service & Quality Always."



Mercury PURE WOOL LADIES COMBINATIONS

There's genuine comfort, smart style and long wear in these fine Mercury light pure wool garments. Exclusive patented construction gives a snug fit that envelopes limbs and body without tightness or binding. Sleeveless, low neck models with arm shields. Knee length, tailored band tops, reinforced gusset. These high grade Mercury garments can be worn under evening gowns. They form a perfect foundation and afford all the protection needed for cold weather.

Combinations $2.75
Vests $1.50 Bloomers $1.85

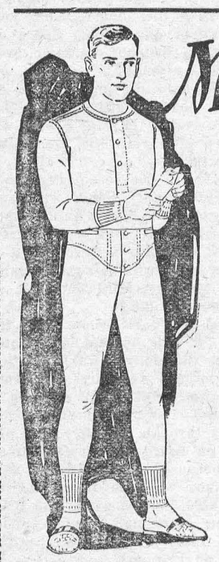

Mercury

Men's Underwear

Shirts and Drawers of finest Merino and Natural Wool. Beautifully finished, reinforced button holes, stoutly sewn buttons, snug fitting collarette. Guaranteed unshrinkable. The finest natural wool garment made. Price $2.25

Penman's No. 37 Fleeced Lined, all sizes 34 to 44, each garment 90c

Boys' Underwear, Fleeced Lined, all sizes, shirts & drawers. Each garment 75c

Boys' Combinations, Fleeced Lined, all sizes, per suit $1.25



Men's Fancy Hose

Real Mercury Quality, combined with exclusive colorings and designs makes Mercury the outstanding styles for Fall. Each style is chosen to fit some definite place in the wardrobe for men and follows a definite style trend, subdued, simple and conservative patterns to pronounced colors, figures and patterns all cleverly executed. May we show you the line. Prices Reasonable.

Paints

This is the best season to paint, no flies and no dust.

Call us up and we will look after your wants at once, we have a man to do the work for you.

A color card is yours for the asking.

The Master Touch has made

S. W. P.

different from all others, It has made it the paint that sells and satisfies.

Our "Whites" are the snowiest whites you have ever seen.

Ring 16 if you need paint.

"CANDIES"

We have re-modelled our Candy Dept. and are now in position to furnish the people of Winchester with High Class Candies.

"NEILSON'S"
High-Class Chocolates
Almonds, Caramels, Creams, etc.
50c to 70c lb.

We keep everything good to eat. "Quality and Cleanliness" is our Motto.

Rubber Footwear!

This season we are in a better position than ever to serve you with Dependable Rubber Footwear at a Better Price than any in the trade.

All our Rubbers are First Quality and every inch of every pair is guaranteed, and any defect in the material or workmanship will be replaced with a new pair.

Men's Red Rubber Boots, regular $5.00. Our Price
$4.00 pr.

Men's Black Rubber Boots with red edge, regular $4 75, Our Price
$3.50 pr.

Men's All Black Rubber Boots, regular $4.00. Our Price
$3.00 pr.

Men's Plain Overs $1.00, with red edge $1 10
Women's Pain Overs 75c
Girls' " " 65c
Boys' " " 85c

Heavy Work Rubbers

For Men. Blucher Cut, Rolled Edge, Reinforced Backs, 6 Eyelets Soled Heels. A rubber you can't beat. Our Price
$2.50 pr.

Heavy Red Rubbers

For Men. Blucher Cut, 6 Eyelets, White Foxing, Extra Heavy Sole, Soled Heels. The Best Rubber made. Our Price
$3.00 pr.

Women's City Boots

Bright Finish, Soft Lining, a light neat boot. Our Price
$2.10 pr.

Boys' Fancy Windbreakers

Boys' Windbreakers made in a specially woven cloth in an assortment of checks and fancy colors. Fitted with two pockets with flaps and buttons, heavy wrist band, self-collar, can be buttoned up close to neck or worn open. Just the garment for school wear.

Price $2.75

A full line of Sweaters, Sweater Coats, Leather Vests, Mackinaw Coats for men and boys. No trouble to show these goods and give you prices.

MEAT MARKET

Light Legs Lambs.

Light Loins Lambs.

Light Fronts Lambs.

Prime Heavy Steer Beef, rich in flavor.

Sirloin Roast, Chuck Roast, Rump Roast, Short-Rib Roast.

Young Tender Pork—Legs Half or Whole. Loin Roasts,

Sausages—Our sausages are always fresh.

Bacons—Breakfast Bacons & Windsor Bacons.

Cooked Meats and Bolognas.

Ring 85 for your next order.

Hardware

4 tined Stable Forks $1.25 each, 5 tined $1.40, 5 tined with D Handles $1.50

Stable Brooms

Asphalt Roofing—1 ply $2.00 square, 2 ply $2.50 square, 3 ply $3.00.

Heavy Black Felt 6c per lb.

Heavy White Felt 6c per lb.

Wire Nails, 2½ to 5 in. 5c a lb.—special price by the keg.

Finishing Nails 7c lb.

Strap and T Hinges, all sizes.

Latches for stable doors.

Bird-proof Track and Hangers for roller doors.

Axes and Handles.

Ask for anything you need in Hardware.

OUR GROCERY DEPT.

"The Home of Good Things to Eat."

Dad's Cookies 32c lb.	McCormick's Ovenkist Sodas 20c
Fresh Currants 18c lb.	Corned Beef 30c per tin.
2 pkgs. Macaroni 25c	Sunkist Oranges 25c doz.
Swansdown Flour 45c	Peanut Butter 25c lb.
Water Glass for eggs 20c	Monarch Baking Powder 25c lb.
3 tins King's Plate Salmon $1.00	3 tins Pilchards 50c
Fresh Can. Cheese 25c	10 lbs. Corn Syrup 85c
Comb Honey 20c lb.	White Beans 10c lb.
Corn, Peas or Tomatoes 15c per tin.	Choice Mince Meat 18c
Mazola Oil for Cooking 45c per lb.	2 tins Camp. Tomato Soup 25c
Ontario Potatoes $1.90	Redpath Sugar $5.85 bag.
3 bars Toilet Soap 25c	Crisco For Cooking 30c
Smoked Dried Beef, per glass 35c	2 lbs. Choice Dates 25c
2 lbs. Cocoa 25c	6 bars P & G Soap 25c
Kemptville Creamery Butter 48c lb.	5 lbs. Special Honey 65c
Eating Figs 30c lb.	Qt. Bottle Catsup 23c
3 Quaker C. Flakes 25c	4 tins Sardines for 25c
Bread & Butter Pickles 30c bottle	Fresh Wheatine 6c lb.
Cranberries, choice 25c	Fresh Arrowroot 35c
3 tins Choice Salmon 50c	Pure Jams, 40 oz. 40c
2 tins Singapore Pineapple 25c	2 lbs. Seedless Raisins for 25c
	8 lbs. Good Rice 50c
	2 pkgs. Lux 25c

"Buy Here and Be Satisfied!"

Store Phone 16

T. O. KEYES,
WINCHESTER, - ONT.

Meat Phone 85

British R-101 Found "Very Satisfactory"

Difference of Oppinion Still Marks the Views Held of Britain's Big Dirigible

ENGINES O.K.

Cardington, Eng.—Taking advantage of perfect flying weather, the British dirigible R-101 made a 300-mile trial flight over southeastern England. Major G. H. Scott, British aeronautic expert who commanded the R-101, said the flight had been "very satisfactory."

"The whole handling of this big airship proved much easier than we hoped," he said. "The noise of the engines was very slight in the passenger cars, it was very comfortable indeed. We passed over Buckingham Palace, Westminster, then over the city and straight back home. The ship handled very well and answered her controls with the greatest ease. We went easy at first and worked up to something over 50 miles an hour. We will have the speed trials later."

One novel feature of the cruise was a parachute drill, corresponding roughly to lifeboat drill aboard an ocean liner. This was held at an altitude of 2000 feet.

After the R-101 had completed her trial flight, it was announced that the other giant dirigible R-100 was now finished and ready for trials.

Though high speeds were not attempted the vessel attained 58 miles per hour—more than the top speed of the R-33—although the new ship is twice as large as the old one and at present develops 1500 horsepower against the R-33's 1250. The difference is said to be due in part to increasing aerodynamic efficiency of the fatter shapes of the new design, coupled with the reduced air resistance owing to the passengers' quarters being inside the hull.

It is now estimated that the R-101 will develop a maximum speed of 80 to 85 m.p.h. when full engine power is available. Another satisfactory feature is that the rudder control is easily moved by hand thereby allowing the removal of the auxiliary electric motor fited as a precaution to help the helmsman. This will mean a saving of half a ton. It is probable that certain duplicate parts of other portions of the airship's machinery will also be dispensed with.

Nevertheless it is clear that the vessel has not yet shown signs of fulfilling the hopes of those who had expected her to make regular non-stop trips to Egypt or across the Atlantic. The weight of the fuel carried on Aug. 14 was 12 tons, although seven tons more could have been taken—making 19 in all—if it had not been decided to have an extra amount of water ballast, of which the ship had on board 15 tons, instead of the normal eight. But it is estimated that the amount of fuel to be carried for a flight to Egypt, after making proper allowance for adverse weather conditions, is 25½ tons.

Canada, Neighbor And Customer

In addition to the fast-spreading commercial ties which are bringing Canada and the United States into economic partnership, the Dominion is developing an overseas trade, which is giving her a position of growing importance in world trade channels. Moreover, to a considerable extent the products of Canadian farms and factories, as well as the incoming goods from distant ports, are handled in Canadian ships, for Canada has a merchant marine of her own which, if not large, is modern and growing.

Across the Pacific silk is brought in the white fleet of the Canadian Pacific, en route, frequently, to United States points via Vancouver, while westward, both Canadian and Japanese vessels are handling an increasing volume of wheat which is becoming a staple food in Japan. Likewise, from Vancouver, and to a small extent from its rival to the north, Prince Rupert, vessels move southward bound for the Panama Canal en route to European destinations.

The Atlantic trade is better known, but its rapid growth and its expansion into new fields is less generally recognized. A fleet of new vessels equipppd for the West Indies trade has just been completed by the Canadian National Railways. From a score of ports throughout the islands of the Caribbean and Atlantic ,tropical products and fruit move northward to St. John or Halifax for distribution by rail inland. From South American countries northward ladings include rubber from Brazil, maize from the Argentine, and bauxite (for use in making aluminum) from British Guiana, while en route southward, manufactured goods compose the bulk of the traffic.

This development is obviously but a fore-runner of an even greater measure of prosperity in the future, a prosperity in which the United States will share, for Canada is not only a good neighbor but the United States' best customer.—Christian Science Monitor.

The Egyptian Treaty

London Times: It is significant that while some coptic leaders support the Treaty, the majority of the Wafdist members of that astute and influential minority are known to have criticized it severely on the ground that it does not give enough—and perhaps because in the matter of minorities it gives too much. But, whatever the cause, the attitude of the Wafd does not encourage the belief that the Treaty will be steered safely and speedily into port. If, to pursue the metaphor, it must anchor in the swell outside Alexandria til such time as the Wafdists decide what new concessions they should claim, the prospect is no more satisfactory.

Women Reopen Bermuda Fight To Gain Ballot

Control of Island Parliament by Eight Families Held Bar to Enfranchisement With Only 1,300 in 35,000 Voters

Hamilton, Bermuda. — With the opening of the winter session of the Colonial Parliament the most important item in the agenda will be another attempt of the women of Bermuda to obtain a grant giving them the right to vote. The Woman's Suffrage Society has made several attempts to gain its point in the legislature but of no avail. Even though the women of England have won the ballot it will probably be many years before Bermuda women are given this right.

The Colonial Parliament is the most independent organization in the British dominions. Bermuda is not a Crown colony, and outside of the appointment from England of a Governor, a Chief Justice, a Receiver General and a Chief of Police all the local officers are appointed by the local Parliament. In the Parliament are thirty-six members, elected every five years. Eight families on the island have representatives in the Parliament. These eight families practically control Bermuda, its finances, improvements, schools and public utilities. They have managed Bermuda for 300 years.

These are some of the reasons why women suffrage has been rejected time and again. There are no parties nor any opposition in Parliament. The members are nearly all old men and they distrust innovations.

There are about 35,000 inhabitants in Bermuda. Fully one half are Negros. With only 1,300 persons entitled to vote it is readily seen how the control of public affairs is successfully maintained year after year. A person to vote here must own $300 worth of realty. There are many women on the island who own valuable real estate but are not entitled to vote or have any voice in the affairs of the colony.

Time has changed manners and customs in Bermuda, but not its laws.

Marvels of Research

A newspaper reporter was so impressed by the marvels of research in the realms of communication that, following his recent visit to the Bell Telephone Laboratories, he recorded what he had seen and heard, thus:

"Heard" a photograph.

Heard a speechless man "speak."

Saw a deaf man "hear."

Heard the power of 500,000 times 50 strong-lunged men's voices shout the words of one man.

Heard his muscles move, with a sound like thunder.

Telephoned his photograph.

Learned it is possible to gaze at a scene miles distant.

Heard a heart "missing."

Heard speech "scrambled" as a cook scrambles eggs.

Heard the top third, bottom third and centre third of a strain of music.

Danced to "upside down" music and heard speech "upside down" and "right side up" at the same time.

Saw a bar of steel float in the air.

Was looked over by an electric eye.

Saw and heard speech "take a rest" on the route from lip to ear.

Talked into a telephone, walked to the other end and heard his own words four seconds later.

Heard the music continue after a phonograph record had stopped playing.

British Capital for Canada

London Financial Times: Lord Queenborough has recently visited Canada in order to survey the opportunities offered for the investment of British capital, and is obviously deeply impressed by the possibilities of the Dominion. It used to be said that "trade follows the flag," but a more modern axiom is that "trade follows investment." Due regard must, of course, be had to the lending capacity of this country, but with this proviso—and Lord Queenborough is of opinion that there is now available more British capital than before—there is much to be said in favor of a bigger flow of funds from Great Britain to Canada. This would help to establish closer commercial and economic relationship between the two countries.

Sky Scrapers Will Soon Follow If Land Values Climb

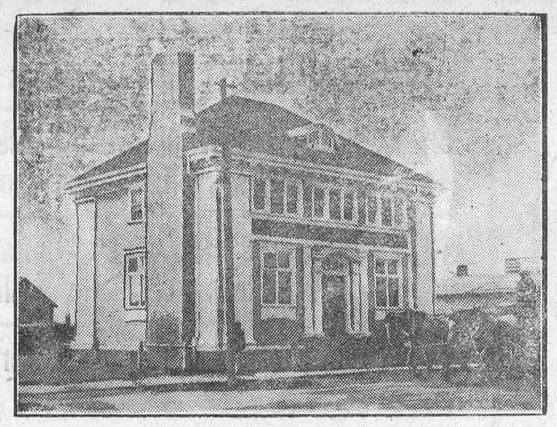

PROOF OF PROSPERITY IN NORTHWESTERN TOWN

This branch bank attests to fact there is plenty of prosperity at The Pas, western terminal of Hudson Bay railway and mining headquarters for northern Manitoba.

Afghanistan Again Changes Kings

Firmer Waterboy Driven from Kabul When Citadel Captured — Amanullah the Reformer is Residing in Rome After a Vain Attempt to Regain His Throne

London.—The charge d'Affaires of Afghanistan in London recently received official notice that Nadih Khan had been "unanimously elected" King of the mountainous Asiatic country.

This notice came hard on the heels of official advices telling of the overthrow of Backs Sakao, who sat himself up as king after driving out Amanullah Khan and the latter's brother, Inayatullah. The advices indicated that the usurper had escaped, although many of his followers were captured when the citadel at Kabul was taken by troops under Shah Wali Khan, brother of Nadir.

The new ruler was formerly foreign minister under King Amanullah. He had, however, quit Afghanistan and taken up his residence in the south of France where he was living when Amanullah was deposed.

Amanullah gave up his throne to Inayatullah, but the latter held it less than a fortnight, giving way to Bacha Sakao. Meanwhile Amanullah had retired to Kandahar and when he learned there that his brother had been deposed, re renounced his abdication and again took the field. He was finally defeated and driven out of the country, being at present a resident of Rome.

Nadir Khan returned to Afghanistan soon after Amanullah had established headquarters at Kandahar. He was not, however, involved in the debacle of Amanullah's personal fortunes.

The Crisis in Australia

London Financial News: At the initial sales of the present Australian wool season, prices have ruled at a level some 30 per cent. lower than a year ago. As wool represents about 40 per cent. in volue of the Commonwealth's total exports overseas, a continuance of wool prices at the present level would mean a reduction of approximately 12½ per cent., or in actual money about £18,000,000 on the credit side of Australia's trade balance. This, it goes without saying, is a serious matter, not only for the Commonwealth, but for this country, since it must involve a considerable contraction in the purchasing power of our second best customer.

Imperial Policy

Staffordshire Sentinel (Stoke-on-Trent): To be successful, Imperial policy must be so formulated that the Empire's resources and needs, its man-power, the distribution of its population, and al other relevant factors, are viewed as a whole. Some approach to this is made at the periodical meetings of the Imperial Conferene, but there is room for a still more thoroughgoing application of the idea. Emigration, for instance, can no longer be regarded merely as the overflow of a workless surplus to one or more of the overseas Dominions. It must henceforth be envisaged as a scientific distribution of population for the most effective development of the Empire's resources.

Formidable North-West Passage Finally Forced

Three Fur-Trade Ships Win Through—Dangerous Behring Strait Voyage May Be Avoided

London.—Three ships engaged in the fur trade and owned by the Hudson's Bay Company have between them forced the dreaded Northwest passage according to news reaching the Hudson's Bay Company's offices here. The ships are the Bay of Chimo, Fort James and Fort Macpherson. The Bay of Chimo left Vancouver last July and sailing through the dangerous Behring Strait reached Point Barrow on July 24 and Cambridge Bay on South Victoria Island on August 29.

Last year the schooner Fort James under the command of Capt. Bush sailed from Montreal and having wintered in the ice began with the coming of spring a long fight to reach King William land. The vessel was joined there by the Fort Macpherson which cruises within the Arctic circle as a supply ship for trading posts and exploration purposes. The Fort Macpherson had sailed from Cambridge Bay, the forthest point reached by the Bay of Chimo.

In this way, three vessels contrive to do what would have been impossible for one alone to accomplish. During their winter, locked in the ice, those aboard the Fort James endured great hardships and for of the time were actually prisoners in the frozen waters.

It is thought that the successful attempt to force this passage may mean that skins will be brought to Britain more quickly than in the past. An official of the Hudson's Bay Company declared that it remains to be seen whether such a journey is a commercial proposition. If this proves to be the case, the dangerous voyage from Vancouver through Behring Strait will be avoided.

Rules and Exceptions

London Morning Post: The sacred doctrine of self-determination, which is to be scrupulously respected in India, in Egypt and in Iraq, is to be repudiated as far as Palestine is concerned, and the Arabs of Palestine, whose claims are based on that doctrine, are to be overborne by British troops—horse, foot and artillery. It is impossible to escape from the irony of that situation—a Socialist Government pledged above all to pacifism and self-determination, employing the armed forces of the Crown to subdue a native population to acquiescence in an alien ascendancy.

THE PAST

No matter if you have been abused, denounced, and criticized by your relatives and friends—forget the past. Don't hold on to the bad things, the unfortunate things, the disagreeable things, that have pained you, any more. They tether your ambition and strangle your efforts. Take with you into your future only such things as will help you in your race for your goal. Don't drag along over the threshold of the old year a lot of excess baggage that will fatally embarrass you.

Where Sartorial Frills Go Hand and Hand With Big Job

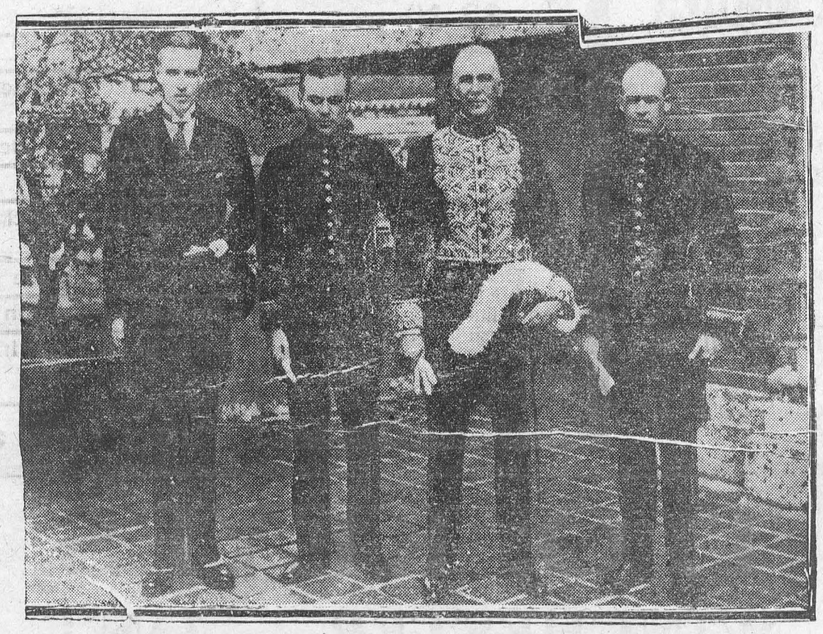

CANADA'S MINISTER TO JAPAN HAS INITIAL AUDIENCE WITH EMPEROR

Hon. Herbert Marler, Canada's first minister to Japan, had his initial official audience with His Imperial Majesty Emperor Hiro Hito, recently, in the Imperial Palace, just outside Tokio. Mr. Marler is third from left in officials shown here. He recently bid farewell to Hon. Mr. Tokugawa on the latter's departure for Canada.

Life Drama of Prime Minister Now Published

Hair Whitened With Strain of War Years, But Spirit Did Not Break

Forty-five years ago a penniless lad came to London to take up work that turned out to be a mare's nest, walked the streets on the verge of starvation, and was grateful to earn a few shillings addressing envolopes.

Now as Prime Minister he has had an historic meeting with President Hoover. When he returns he will be made a Freeman of the City of London.

Mr. H. Hessell Tiltman, in his book, just published, "James Ramsay MacDonald, Labor's Man of Destiny" (Jarrolds), does not stand those astonishing contrasts, but they are implicit in every page of the study of "perhaps the most remarkable career of our generation."

Mr. Hessell Tiltman, dealing with Mr. MacDonald's war-time attitude, says:—"Only Mr. MacDonald could reveal the true story of what it cost him to speak the truth, as he saw it, during the years of cataclysm. It is improbable that he will ever do so.

"One who was close to him throughout the war period has told me that from the first to last he never heard Mr. MacDonald pass one single comment upon the campaign of hatred which had turned him into an Ishmael and even led to threats against those who dared to give him shelter. Since the war he has often gone a hundred miles out of his way to visit friends who stood by him during the years in the shadow.

"The years in exile aged him. His hair whitened with the strain, but his spirit did not break. Without expressing any view on the opinions which he held, I believe that when the historian of the future sits down to assess his career and to tell his story, in it will be found a tribute to the dauntless courage revealed during those dark years of adversity, without which he could not have reached the daylight on the other side."

R-101 For India Are Latest Plans

When Details Are Completed New Airship Will Sail Egypt-India Route

London—Great Britain's new monster airship, R-101, which has just made a nine hours' experimental flight, has come through the trial so well that it is now settled that it is to undertake the long-distance journey to Egypt and India. Spare engines are to be sent to some overseas base for renewals en route, but the actual date of the airship's departure is not yet settled, as the Air Ministry's policy is safety first and every precaution will be first taken to insure success.

The speed of the recent flight was over 70 miles per.. hour. with only three engines out of five running and the throttles less than three-fourths open. It is hoped therefore that 85 miles per hour will be reached later. The Air Ministry, Lord Thomson, accompanied the flight.

Two of the most remarkable features of the trip, he said in an interview with the Daily Herald, the Government organ, were first the cheering of hundreds of school children at Nottingham, the young voices coming dimly through the air to the passengers on board This fact is explained because, as the Minister said, the engines were so noiseless that even at 2100 feet, at which the R-101 was then traveling, ground sounds came to them as a voice speaking through an ordinary telephone

So smooth was the trip, Lord Thomson added, that he was able to dispose of a full box of Air Ministry papers during the time it lasted. "You get," he said, "complete detachment and apart from the tremendous sense of security, there is no doubt that flying in ships of this description is conducive to contentment of mind."



Gabby Gertie

"A modern flapper has to keep her wits about her—she has nothing else to protect her from the cold."

PHILOSOPHY

Greek philosophy sought redemption through knowledge. Christianity offers redemption through faith. Philosophy said, "Blessed is the wise man who knows; for he will cease from evil and enter into liberty." Christ said, "I thank thee, O Father, . . . that thou didst hide these things from the wise and understanding, and didst reveal them unto babies." Philosophy promised hope to the aristocracy of the intellect. Christianity is a democracy of the needy, who, because they know their need, can trust and accept.

Nearly one-third of Germany is covered by forests.

New 16-Ton Tank Great Man Killer

New Land Ironclads Are Last Word in Engineering DANGER TO CREW Supply of Gasoline Has Proved Menace in Past

London.—The finest model of a heavy fighting machine is the new 16-ton Tank. In its general design, its armament, mobility and climbing power it is incomparably the best armored weapon of its kind in existence. It might be described as the direct offspring of the Tank which astonished the Dominion Premiers and officers who were privileged to see the demonstration at Camberei, three years ago, when there was shown the evolution of the Tank and other machines and the progress made in the application of science to war.

That secret Tank weighed 20 tons. In design it had the appearance of a Destroyer and it was held to be the last word in engineering skill. The military authorities at that time were disinclined to disclose to the world its peculiar characteristics, but one can now say that it carried four revolving turrets for machine-guns and one central revolving turret for the 3-pounder gun and the commanded. It was regarded, however, as too heavy, while the expense involved in manufacturing a number was held to be prohibitive.

The new 16-ton machine is a handier weapon, and in its interior construction improvements have been made designed to remove dangers from which the crew are not free where the Vickers (Medium) Tank is concerned. The essential difference between the newly-designed Tank and those now in use is that the compartment for the patrol supply (the Medium Tanks carry 80 gallons of spirit) is "bulkheaded" from the fighting compartment and is separated from the engine.

Igniting Petrol

The danger of having the petrol supply in the same compartment as the personnel was disastrously exemplified in the later stages of the war. Ten Tanks were taking part in an advance in the early part of August, 1918. Instead of a crew of eight, each Tank on that occasion contained 18 of our own men and four Canadians. The German shells released the petrol in these armored chests and the imprisoned men were burned to death. It was only a matter of a few minutes. Many of the French Tanks and personnel suffered similar disasters.

Oats and hay were the food supplies carried for the motive power in the old Army. To-day it is a highly imflammable product. If an emergency should arise which called for the employment of Tanks, these death-traps would have to be used.

The Vickers Tank has taught us all we know about mobile warfare. It is in most respects a good machine. But it does not possess all the qualities necessary in a good fighting machine. Its cross-country performance is good, but not quite good enough. Its engine perfermance in negotiating slopes must be improved. But, above all, it is imperative that the ever-present danger (in war) to the personnel should be removed. Members of the crew ought not to be resting against a large supply of highly explosive spirit.

In the Light Tank, too, the petrol container is virtually a back rest for the driver, while he is of necessity sitting immediately in front of his engine. In the recent exercises a leakage of petrol became ignited. In this small machin the men are not cased in armor, so that their escape from danger is effected more easily.

The new 16-ton vessel is the product of practical experience. It removes the petrol danger from the crews. This alone would justify the authorities in substituting it for the present machine. With its slightly increased coating of armor, a more powerful armament, greater engine power, and an improved gradient climbing peformance, the Tank Corps would be equipped with a machine embracing all the qualities essential to a land "ironclad."

Canada First in Nickel, Newsprint Fifth in Total Trade

Ottawa.—Canada ranks high in production and international trade among the leading commercial nations of the world. In production she leads the world in output of newsprint, nickel, asbestos and cobalt; she occupies second place in the production of wheat, and third place in the output of lead and gold. In export trade she leads the world in exports of wheat, newsprint, nickel and asbestos; she occupies second place in exports of wheat flour and third place in exports of wood pulp. According to most recent comparative statistics available for the calender year 1928, Canada occupies fifth position in aggregate trade as also in imports and exports, among the leading commercial nations of the world; second position in export and total trade per capita; third place in favorable trade balance, and second place in favorable trade balance per capita.

These striking facts are revealed in the 37th annual report of the repartment of trade and commerce, compiled by F. C. T. O'Hara, deputy minister. The report reveals a decided trend towards increasing direct trade with foreign countries rather than through the United States or the United Kingdom as formerly; increased percentage of exports of fully or semi-manufactured goods and increased utilization of Canadian ports for both incoming and outgoing trade.

FINEST THINGS

Life's finest things, the things that last,
Are ours, but never fettered fast.
The finest things writ on the scroll
Are only grappled by the Soul.

—Bangs Burgess.

Six-Mile Speed Per Minute Is Record for Man

Schneider Trophy Races in England Indicate That New Mark Will be Touched

Six miles a minute! That's the fastest man has traveled to date. But the end is not yet, for the rapidity with which plane speed records were made and broken at the recent Schneider trophy races in England, says "The Pathfinder," promises that man will and can go still facter. It will probably be a long time before he is able to keep up with the streamline cephenemyia fly—which science credits with setting the merry pace of 815 miles an hour!—but aeronautics is surely giving an airy laugh to things people once called "fast".

Speed in the air seems almost unlimited. The only difficulty is to build craft able to stand the terrific pace and not "burn up" under wind resistance and motor strain.

It remains to be seen who long the record set by Squadron Leader A. N. Orlebar of the British Schneider Trophy team will stand. Though Orlebar is officially credited with 357 miles an hour over the 218-mile course, at one point he did a fraction better than 368 miles an hour. He made this astounding speed in his second run of the course, on a day sizzling hot for England and when visibility was poor. Yet his subsequent efforts failed to better it.

Orlebar used one of the Rolls-Royce 2-6 seaplanes especially designed for the British team by R. J. Mitchell, who claims them capable of doing 375 miles an hour. It was in a machine of this type that Flying Officer N. R. D. Waghorn, a bridegroom of two months and the only benedict on the British team captured the 1929 Schneider Trophy for England by setting an average speed for the course of 328 miles an hour.

However, this year the United States did not complete, owing to failure of Naval Lieutenant Alford J. Williams to get his special Packard-motored seaplane off the water in the trials at Annapolis, Md. Had America won the race the coveted trophy would have become our permanent possession, since the United States has won it twice. France also failed to qualify an entry, and Italy's air aces, who had a run of bad luck in which one of their number was killed, entered only as a "sporting gesture."

But the air isn't the only element in which speed records are being broken. The German steamship Bremen recently set a new trans-Atlantic speed record. Captain Malcolm Campbell, British war ace, went 214 and a fraction miles an hour in a twelve-cylinder automobile at Daytona Beach. The dirigible Graf Zeppelin lowered the globe-girdling record to twenty-one days and seven and one-half hours, and the Pennsylvania Railroad has cut down its rail time from New York to Chicago to exactly twenty hours.

Gar Wood's speedboat can do eighty miles an hour and a railroad train on a straightaway has been known to go 112 miles an hour. When a prominent railroad official was accidentally killed in a fall from his horse in New York several years ago his wife made the run from Los Angeles to Chicago—more than 2,200 miles—in a special train in a little more than forty-nine hours, which is a record.

Frank Hussey, runner, did the equivalent to 0.35 miles a minute—but only for 100 yards. A race horse is nearly twice as fast. However, science lists one or two wild animals supposedly capable of running a mile a minute.

Delving into deeper things:

Sound travels through the air at a rate of twelve and one-half miles per minute as compared with 750,000 miles a minute for the alpha particles broadcast by radium. High-speed electrons travel more than 10,000,000 miles a minute and light has a speed of 11,160,000 miles a minute. Even so, it takes the light of some distant stars thousands of years to reach one another.

Training for Settlers

London Daily Telegraph: Arrangements have been made with the concurrence of the Canadian Government for training 3,000 men during the autumn and winter in elementary agricultural work with a view to their taking up such work in Canada. The men are to be trained in this country, and the Canadian authorities provide an assurance that they will be found work. Hitherto the three training centres have devoted themselves solely to unemployed men. It's an ill wind that blows nobody good, and the insistence of the problem of unemployment in recent years has at least brought about the provision of this kind of training. It is only too clear that useful emigrants must be trained. The greater their familiarity with agricultural life the better. The machinery created for the benefit of the unemployd is now to be used for the general good. Under the new scheme employed and unemployed men are given training on equal terms. The progress of the scheme with its wider scope will be watched with interest.

Limited Geography

St. John Evening News: Some of the Boy Scouts who have just returned from the jamboree tell a good story illustrating the lack of knowledge of Newfoundland which too generally prevail in the old land. During their visit to London Sunday intervened, and, like good Scouts, they went to church. The clergyman who presided, in expressing his pleasure at the presence of members of the Newfoundland troop at the service, and, bidding them welcome, regretted that he knew very little of the country. He had, however, a dear friend living there whose name he would not give, but whose address was South Street, Halifax. Needless to say, the Scouts couldn't resist a smile at his expense. Truly his geography is limited.



Heart to Heart Talk

By Dr. John Joseph Daines

WAYS AND MEANS

No matter what the shortcoming, scolding or perpetual nagging never cured it. A word of encouragement, rightly placed, is worth a carload of impatient adjuration.

I know a man who is generally regarded as a financial failure. As such, he is passed by, as not worth the attention of the busy world. He therefore becomes despondent at times; if he does a good deed, people seem to think he has not done all he should. They regard him as a good-natured guy, who could have been wealthy if he had just had any sense.

In reality, this fellow has lent a hand every time he found a brother in need—a hand, for that was all he had. He gives his mite cheerfully to charity, church and state. Peddlers regard him as "easy money," if he happens to increase his income a little; they swarm about him like mosquitoes.

His wife nags him, because he doesn't make good like other husbands do for their wives. His life of service to others is anything but a happy one. If every man was as honest as Joe, this would be a better world.

Once he confided to me, "I've tried to be a good man, and, above everything else, to wrong nobody; I've done my best, but it don't seem to make me any friends."

"Joe," I replied, "you haven't any enemies; everybody likes you,—I'm sure of that."

"But, doctor," he came back, "they never tell me so. If somebody'd just. . . . . ."

He drew out a faded handkerchief, turned away for a moment and repeated, "if they'd just give me a word, now and then. . . . ."

I saw myself as in a mirror; I had never found time to lighten Joe's burden—to give him what his hungry heart was crying for. And, it would have cost me absolutely nothing!

Joe is a better man than I am. I felt like a culprit under an unintentional rebuke.

BEAUTY OF TONE
At any Volume

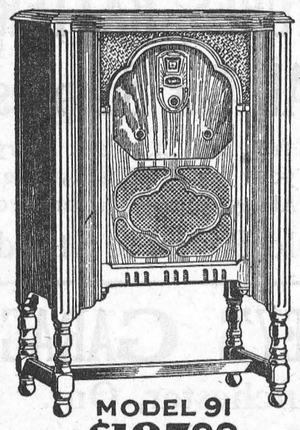

MODEL 91
$197.00
LESS TUBES

Majestic
ELECTRIC RADIO

POWER DETECTION, the latest triumph of Majestic engineers, assures beauty of tone—tone *magnified* to two or three times the volume heretofore possible. No trace of A.C. hum or distortion. And the volume on distant programs is increased to the maximum *at all wave lengths* by means of Majestic's new Automatic Equal Sensitivity Control. See, hear and learn for yourself what the new "Humless" Majestics will do. 'Phone or come to our store.

Ask us to demonstrate!

J. A. McDougall

Phone 66, Winchester, Ont.

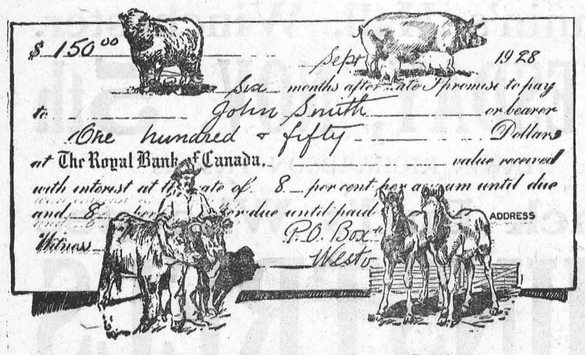

When You Have a Sale

YOU need not worry over your Sales Notes. This Bank will be glad to supply blank forms and look after the notes for you.

We will notify the buyers of your stock to pay their notes at our office, and will deposit the payments to your account.

The Royal Bank of Canada

Winchester Branch - - H. L. Lee, Manager
Branches at Metcalfe and Crysler

F835

1056

GROWTH OF THE "CO-OP."

From Twenty-Eight Members to Nearly Six Millions.

It is difficult to realize that an organization which now has an annual turnover of over £324,000,000, was started only eighty-five years ago by twenty-eight Rochdale weavers, who, by painfully collecting subscriptions of twopence and threepence, managed to scrape together £28 capital!

Those Lancashire weavers little knew what would be the immensity of the growth from the tiny seed they so laboriously planted. Imagine their pride when they opened that little co-operative store, which, by the way, was limited to the sale of four articles — flour, sugar, butter and oatmeal.

But it was evident from the beginning that this was to be no ordinary movement. Development was steady and rapid. Thirteen years later the membership had increased to 1,850, with a capital of £15,000, and annual sales to the amount of £80,000.

The growth of the movement has continued year by year with never a break. It is still steady, and if not rapid, is decidedly encouraging. In the "People's Year Book" for the current year—published by the English and Scottish Co-operative Societies—there are some truly astounding facts and figures. Perhaps the most forceful of these is contained in the comparison between the years 1913 and 1927. Here is the table:

Number of members: 1913, 3,011,390; 1927, 5,024,079.

Share and loan capital: 1913, £54,919,381; 1927, £175,816,518.

Sales: 1913, £130,035,894; 1927, £324,490,307.

Number of employes: 1913, 144,154; 1927, 225,141.

Wages and salaries: 1913, £8,491,448; 1927, £29,208,719.

The actual number of societies has decreased from 1,508 in 1913 to 1,400 in 1927; but this decrease is due to amalgamation and consolidation of societies. As the figures show the members have increased during the period by over two and a half millions.

ANIMAL GRATITUDE.

Horse Became Broken-Hearted When Girl-Driver Quit.

Two years ago a golf caddie at Coombe Hill, near Kingston, England, found a white pigeon which had been wounded on the fairway. The bird had a broken leg and an injured wing. The lad picked it up, gave it a drink, and took it to the caddie master, who administered first-aid.

The bird is well known to golfers on the famous course. It struts about the greens when putting is in progress. Whilst the players are driving off it sits on the shoulder or head of the caddie who had been kind to it two years ago.

Quite recently a terrier followed his master's funeral to the parish church. He had been found by his owner half-starved and had become a great pet and his constant companion. When he was refused admission to the church he showed his teeth and was allowed to enter. After attending the service the dog placed himself between the clergyman and the coffin and walked to the cemetery.

During the war a Bromley girl took on the task of driving a local baker's van, which was drawn by a mare named Betsy. The girl and steed became greatly attached, but shortly after the Armistice the girl gave up her job to an ex-soldier.

Presently came an urgent request that the girl should return, as Betsy was ailing and refusing food. She did so, and the mare recovered rapidly.

Aberdeen's Best.

Joke manufacturers must seek new ground for their tales of closefistedness!

In two years the Lord Provost Lewis, of Aberdeen, has raised £400,000 to build the Granite City's new infirmary, the last £30,000 being raised in March, when the object of the "big push"—to raise £1,000 a day—was more than achieved. In this month the actual sum collected from the "flinty-hearted" citizens was £35,979 1s. 6d.

The honorary treasurer of the fund tells of a woman who withdrew her life savings of £50 with the intention of handing over the entire sum, and was only with difficulty persuaded to modify her generosity. Another working woman, who had been saving up to buy a new hat, sent the money to the fund.

Ancient Railway Abandoned.

England's most archaic railway, hitherto operated by the Southwold Railway Company for over fifty years has been closed down. The Southwold Railway Co.'s fifty-year-old engines and rolling stock could not stand up against the competition of motor omnibuses. The railway was a delightful toy, with a gauge of only three feet, and everything else on a miniature scale. A speed limit of sixteen miles an hour was enforced when the railway was opened, and held good till the last. It was a single track, nine miles long, linking Southwold with the London and Northeastern main line at Halesworth.

British Spas Beat All.

A few years ago innumerable people had to visit continental spas for treatment of certain ills. But British spas have developed so amazingly that today nobody need go abroad for treatment.

First Labor M.P.

The first Labor M.P. to be elected within the British Empire was Chas. Jardine Don, who won an election at Collingwood, Australia, in 1850.

Corundum.

Corundum is found in Canada near Craigmont, Ontario, where several mines have been operated.

Using Many Pulpstones.

Over half a million dollars' worth of pulpstones are used annually in the sixty Canadian pulp mills.

SAILED 2,000,000 MILES

Becomes Landlubber After Spending Forty-Three Years at Sea.

Captain Arthur Matravers King, who has retired to a cottage on the coast of England, after spending forty-three years at sea, told a newspaper representative that he had sailed more than two million miles, in many waters. King and sultans, famous cricketers, and eminent men of all kinds have sailed with Captain King, and when on his last voyage he brought the Simon Commission home, Sir John Simon, on behalf of the passengers, announced that they had all subscribed to present him with a grandfather clock.

"I sailed for 180,000 miles in sailing ships, in the days before there was any kid-glove seamanship," he said. "Those were the Spartan days. There was salt pork one day and salt 'horse' the next. One small loaf of bread a week, and perhaps a little flour on Sundays. The other bread was 'hard'—like dog-biscuit, only not so nourishing as dog-biscuit, because it had no horse-flesh in it. In place of horse flesh we had weavils. Then we had three quarts of water daily, but two quarts went to the cook for cooking, and that left one quart for drinking and washing. We were not over-washed. Every Saturday there was a bucket of fresh water for five cadets to wash in."

Captain King described four fearsome days trying to dodge icebergs. "We counted three hundred of them, and one was nine miles long and three hundred feet high," he said. "Twenty years ago I calculated that I had sailed over 1,000,000 miles, and then I had to give up the calculation. In the Ranpura alone I have done 270,000 miles, and altogether more than 500,000 in the last ten years. My yearly average has been 60,000 miles, and I have been thirty-six years with the P. & O. During the war I had six scraps with the enemy while running the mails to India, and was given the D.S.O., and also a letter and nickel-plated cigarette case from the Admiralty, suitably inscribed."

VANCOUVER'S PAST.

Explorer Left Journal That May Start a Search.

Tucked away in a hollow log for a century and a half, definite evidence of the first discovery of Vancouver Island, are the records of Captain James Strange's explorations. New clues have revealed, it is claimed, that Strange and not Captain Cook was the first to arrive at this part of the Pacific coast to which Vancouver afterwards gave his name.

After 150 years archaeologists have organized a definite search to locate the tree in which Strange deposited the record of his visit. Which one of the giant trees about Vancouver holds the prized historical treasure, there is at present no indication.

Strange's journal has just come to light in India through the efforts of John Hosie, provincial librarian at Victoria, B.C. It relates that the friend and disciple of Captain Cook followed him to the Pacific coast. While Strange did not arrive until some years after Cook had made his first voyage of exploration, it is now thought that it was Strange who penetrated the sound, the first white man to look upon Vancouver's site.

Strange tells how he displayed the Union Jack and took possession of the inlet and sound "honoring it with the name of Queen Charlotte Sound."

"Before we quitted our present station," Captain Strange wrote, "I left many testimonials behind me of our having visited and taken possession of this part of the coast. In the body of a large tree, opposite to one of the huts, I cut a deep hole in which I deposited copper, iron and beads, besides leaving the name of our ships and the date of our discovery."

Relic of Old London.

In Cornhill, London, by the Royal Exchange, is what appears at first sight to be merely an ornamental iron standard, but which actually is an old pump, erected over one of London's mediaeval wells. The hole where the spout projected is still there, and another cavity shows where the handle once was. An inscription on the side fronting the roadway records that "On this spot a well was first made, and a house of correction built thereon, by Henry Wallis, Mayor of London in the year 1248."

The building was known as the Tun, from its shape, and was used as a temporary prison for night brawlers. In 1401 a cage, stocks and pillory were added "for scolds and cheating bakers."

Like Canadian Wheat.

Wheat from the Prairie Provinces of Canada is the finest received in Germany from any country in the world, said Johann Lange, one of the seven German millers who recently toured the wheat-growing centres of North America. "Canadian mills are second to none," Mr. Lange added. "In operation, cleanliness and the beauty of the flour turned out we have seen nothing better since we arrived on the continent."

Mapping by Photography.

The camera has been used by the Topographical Survey, Department of the Interior, as a means of gathering topographical data in the field for mapping purposes, for the past forty years.

To Investigate Waste Gas.

It is stated that the wastage of gas in Turner Valley, Alta., in summertime is about 200,000,000 cubic feet daily. A commission will investigate.

To Spend $5,000,000.

The Manitoba Government will spend $5,000,000 this year on highways and roads.

89,000 Shops.

Without counting those in the City itself, there are 89,000 shops in London, England.

Profit by Reading the Advts.

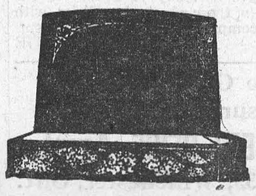

MONUMENTS!

JOHN F. GIBSON

Manufacturer and Importer of Marble and Granite Monuments, Cemetery Fences, Copings, etc. Scotch Granites a Specialty

Shops at Winchester, Ont.

Telephone 75 - - P. O. Box 395

KEEN MATHEMATICAL MIND.

Man Could Compute Figures With Speed of Adding Machine.

William Strong, the man who could compute figures with the speed and accuracy of an adding machine—and never knew how he did it—is dead. He would stand beside a railroad track as a long freight rolled by observing the car numbers, and when the caboose flashed past he would announce the total as correctly as the tabulator with paper and pad who stood beside him.

Merchants employed him at inventory time in place of using adding machines. He would tell engineers how many bricks would be needed for a wall; compute cube root; give exact ages the instant a birth date was given him. Always to the question, "How do you do it?" he would answer "I do not know."

Strong, who was fifty, died recently on a railroad viaduct in Bartonville, England, where he was in the habit of going daily to perform the feat of box car numbers, "just to keep in practice," he said.

Turning the Table.

A Scotsman had called an Englishman to account, as the Scots will, for having referred to the English army.

"British army, if you please," he insisted.

Later in the evening when the two were at a sing-song together, the Scotsman suggested that the Englishman sing a song.

"Right-o," said the latter, "I'll try the 'Blue Bells of Britain'."

A "Radium" Wedding.

Mr. and Mrs. John Bailey, of Cheriton, England, recently celebrated their "radium" wedding. They have been married for seventy years! Both are ninety years old.

Want Our Ayrshires.

The demand for Canadian Ayrshire cows on the part of United States farmers continues, says the secretary of the Canadian Ayrshire Breeders Association.

$1,000,000 Plant for Quebec.

The latest new plant scheduled for Quebec is that of the Textile Company of Canada, at Louiseville, with capital of $1,000,000.

JAKE ROSS

All kinds Poultry wanted at all Seasons. Wool wanted. I buy all kinds of Hides.

Phone 81 - Winchester

NOTICE!

I buy all kinds of Poultry, Hides and Wool at the Market Price. Phone 165

HARRY SWEET.

SEDAN TOPS
RECOVERED

Glass for Doors
AND WINDSHIELDS

JAS. W. JUDSON,
Brockville, Ont.
Phone 663W, 36 George Street.
20 years in the Auto Business.

"The Leading House."

Reliable Brantford Twine,
Made by a Canadian Firm

Gilt Edge 650 ft.
Gold Leaf 600 ft.
Silver Leaf 550 ft.
Maple Leaf 500 ft.

Large or Small Balls to suit customers.

Prices Right.

John Johnston
Phone 84 Winchester.

ECZEMA

You are not experimenting when you use Dr. Chase's Ointment for Eczema and Skin Irritations. It relieves at once and gradually heals the skin. Sample box Dr. Chase's Ointment free if you mention this paper and send 2c. stamp for postage. 60c. a box; all dealers or Edmanson, Bates & Co., Limited, Toronto.

A TIMELY

WARNING

that's what a headache really is. It is a danger signal that your stomach, kidneys, liver bowels or some organ is in trouble and needs immediate attention. Heed this important warning by taking

CHIROPRACTIC
ADJUSTMENTS

Stewart Ford, Chiropractor

of Morrisburg, will be at Mr. Chester Timmins, Winchester, on Tuesday of each week.

TRY CHIROPRACTIC AND GET WELL

LORNE WINFIELD MULLOY, B. A.
Barrister, Solicitor, etc.
IROQUOIS - - ONTARIO
Telephone 67 9-30

Radio Repairs
All Makes. Quick Service
JOHN THOMPSON
Morrisburg, Ont.



Beauty is Nature's brag, must be shown
In courts, at feasts, and high solemnities,
Where most may wonder at its workmanship.
—MILTON

When Human Interest in Beauty Culture Began

In order to trace the very first interest manifested by women in the development of personal beauty, one would have to go back to the very beginning of time. From extensive research, I find that there was never a time when people were not interested in beauty culture, although the varying standards of the different ages must naturally have seemed ridiculous to each succeeding generation.

The Atlantians in 2300 B. C. have handed down to later generations the earliest reputed records of the use of cosmetics. The Chinese civilization brought about a pursuit of beauty that amounted almost to a religion. One of the manifestations which persised in later years in China was the custom of binding feminine feet in order to keep them tiny. This seems to us such a cruel practice, and yet the Chinese women never protested, accepting this as a part of the daily routine.

Our very ancient ancestor in America, the pre-historic Indian, thought a misshapen skull the highest form of beauty. Skulls were actually deformed in infancy and despite the danger of such operations these Indians lived to a ripe old age.

When some people today deplore the modern woman's intense interest in personal charm, they are ignoring the fact that this interest in beauty is an inheritance of woman which has been handed down to her for thousands and thousands of years. As for woman's right to be interested in beauty culture, I can only refer you to the Bible—to the "Songs of Solomon" dated 1014 B. C. "When Jehu was come to Jesreel, Jesebel heard of it, and she painted her face and tidied her hair and looked out of the window".

Certainly modern woman can do no better than to follow the sage behavior of Jesebel.

Helena Rubinstein

THE NEW IMPROVED
GYPROC

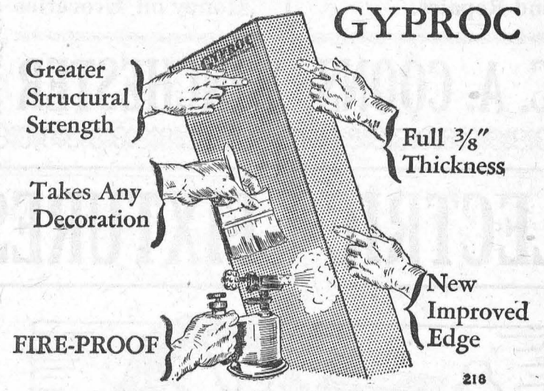

218

GYPROC
Fireproof Wallboard

For Sale By
The M. F. Beach Co., Ltd. - Winchester, Ont.

Erratt's Meat Market.



If you want the choicest of meats at reasonable prices try us. Just phone 12 and your order will be delivered as soon as possible. Our roasts and steaks are tender and juicy. Our stock of cooked meats, canned goods, etc. always fresh

A. E. ERRATT

Phone 12 - - - - - - Winchester

Get Your Supply of

Bran, Shorts, Middlings, Royal Purple Calf Meal, Royal Purple Chick Starter, Blatchford's Calf Meal, etc.

From

H. McMaster, Winchester.

The Sportsman's Paradise—

PROTECT IT AGAINST

FIRE



Green forests ensure an even flow of clear running water; burned timber means muddy torrents in flood time and stagnant pools in dry weather.

The good sportsman, in his own interest, is careful with fire in the woods.



HELP SAVE YOUR FORESTS

Issued by authority of *Honourable Charles Stewart*, Minister of the Interior.

Station Store News

Full line of Patented Medicines, Cough Syrup, Liniments.

Now for Stables

Disinfectant, Louse Killer, Sabadilla, Salts Sulphur.

Men's Fleece Underwear, Penman's 79c
Heavy Wool $1.29
Boys' 20–40, 39c
Boys' 26–32, 59c

BOOTS & SHOES
Women's Felt Shoes job lot to clear at 98c
Men's Heavy Rubbers, reg $3.35 to $4.75 all to clear at
$2.98 pr.
Boys' Coarse Shoes $2.19 per pr.

Hardware—
Nails, Felt Roofing, Hinges, Iron Roofing, Pumps, Plows, Points and Repairs.

Dry Goods Specials

Mackinaw Flannell 10 patterns in heavy weight, just right for winter dresses 35c yd.

Fancy Tweeds, 54 in wide $1.39

10 new patterns of fancy Sateens 25c

Flannette — Striped plain grey or white 19c to 24c yard.

Men's Heavy Wool Sox 45c line, 3 pr. 99c

Mackinaw Coats

Nice Plaids, extra heavy cloth
Boys' $4.39
Men's $4.98
Real Bargains

We can save you
Money on Groceries

C. A. COONS, WINCHESTER

ELECTRIC FIXTURES

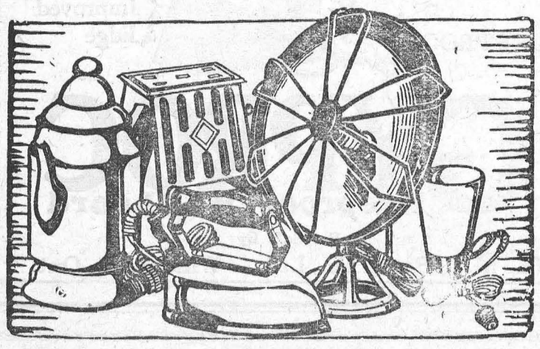

Don't forget that the Hydro Store is Headquarters for all kinds of Eiectrical goods, such as, Electric Stoves, Heaters, Fans, Toasters, Irons, Washers, Light Bulbs, etc. Prices Reasonable.

Winchester Hydro Electric System

Winchester Springs Garage

Bring your car to the Winchester Springs Garage for all kind of repairs.

Best Tires and all kind of Auto Supplies on hand

Repairs promptly and satisfactorily done.

Get your Gas and Oil Supply Here.

GRANT HODGSON, - Winchester Springs.

SPECIAL ANNOUNCEMENT

We wish to announce to the general public, that although Mr. J. A. McDougall is confined to his bed through illness, his business is being carried on as usual, and would appreciate the contiuuance of the liberal patronage which has always been extended to this store.

About Radios!

We also wish to announce that we now have on our floor, a splendid assortment of the New De-Forest-Crosley, Majestic and Eveready Radios in the different designs, and would be pleased to have you come and inspect them, as we believe they are the greatest Radio Values on the market today.

A fresh stock of Radio Accessories, Batteries, Tubes, etc., always on hand. Batteries Charged.

Complete line of Jewellery, including the newest designs of Ladies' and Gents' Wrist Watches priced from $5 up.

Don't forget we have an expert Repair Service on Radios, Watches and Clocks.

McDOUGALL'S JEWELLERY STORE.

MUSIC LESSONS

MRS. A. DENNIS, Teacher of Piano and Singing. Apply at residence of Mrs. Mose Johnston, Church Street,
28p Winchester.

PLANTS

Hardy Shrubs and Perennials, Peonies, Phlox, Iris, and others, all choice varieties at moderate prices. Bulbs for fall planting. House plants for winter bloom. Inspect our stock before purchasing.

W. J. FORWARD
Iroquois, Ontario.

DR. W. A. SHERWOOD
Dentist
Successor to Dr. McKeown in his office, St. Lawrence St., Winchester, Ont.
Telephone No. 28, Winchester

"West End Grocery."

Buy Here and Save.

Alymer Soup 3 tins for 29c
Sardines 4 tins for 25c
Peas, Corn and Tomatoes, choice quality, per tin 15c
Mince Meat, 1 lb, for 25c
Sugar, per cwt. $5.85
McCormick's Soda Biscuits, small pkg. 12c
10 bars comfort soap and one bath towel, all for 85c
Orange Marmalade 40 oz. jar 32c
Handy Ammonia 3 pkgs. for 19c

C. R. ROBINSON,
PHONE 37, - - WINCHESTER

"SERVICE" WITH A SMILE HERE.

Blue, Red & White Grapes

A full line of Pure Confectionery, Creamy Toffee and Chocolates, Mixtures, etc.

McCormick's Jersy Cream Sodas.

Fancy Cakes, Vegetized Wafers.

Monarch Blend Coffee. Try a pound the first time you buy coffee.

Champlain Black Tea and Champion Green, two of the best bulk teas on the market today.

Producer's Ice Cream.

Phone calls courteously received & promptly delivered.

J. E. UTMAN,
Phone 7, - - Winchester

PRINTING!



Printing of every description done at the Press Office. We give you first-class quality at reasonable prices. May we serve you.

ELECTION RESULTS IN DUNDAS COUNTY.

The Election in Dundas yesterday resulted in a majority of 876 for Mr. Geo. H. Challies, Conservative, over Mr. N. W. Beach, Prohibitionist, and Mr. Wesley Hamilton, Liberal. The vote was a heavy one all over the riding. Mr. Beach had a majority of 327 over Mr. Hamilton. Following is a list of the different polls, and as far as we can ascertain, they are official.

MAJORITIES FOR	Beach	Challies	Hamilton
WINCHESTER			
Beach 381			
Challies 208			
Hamilton 28			
Majority	173		
IROQUOIS			
Beach 124			
Challies 245			
Hamilton 117		121	
MORRISBURG			
Beach 60			
Challies 432			
Hamilton 149		283	
CHESTERVILLE			
Beach 65			
Challies 151			
Hamilton 294			143
S. MOUNTAIN			
Beach 150			
Challies 117			
Hamilton 30	33		
BRINSTONS			
Beach 109			
Challies 122			
Hamilton 13		13	
W. SPRINGS			
Beach 39			
Challies 110			
Hamilton 17		71	
WMSBURG			
Beach 88			
Challies 99			
Hamilton 67		11	
ORMOND			
Beach 73			
Challies 63			
Hamilton 14	10		
INKERMAN			
Beach 99			
Challies 123			
Hamilton 12		24	
MOUNTAIN			
Beach 155			
Challies 145			
Hamilton 6	10		
HALLVILLE			
Beach 57			
Challies 106			
Hamilton 7		49	
MOREWOOD			
Beach 77			
Challies 114			
Hamilton 114		37	37
DUNBAR			
Beach 30			
Challies 54			
Hamilton 66			12
SUMMERS			
Beach 72			
Challies 39			
Hamilton 20	33		
ANNABLES			
Beach 63			
Challies 54			
Hamilton 11	9		
POOLE'S			
Beach 38			
Challies 23			
Hamilton 5	15		
GLEN BECKER			
Beach 21			
Challies 58			
Hamilton 25		33	
MULLOY'S			
Beach 126			
Challies 43			
Hamilton 6	83		
CASS BRIDGE			
Beach 56			
Challies 53			
Hamilton 38	3		
LIMERICK			
Beach 22			
Challies 69			
Hamilton 79			10
PLEASANT VALLEY			
Beach 28			
Challies 64			
Hamilton 2		36	
HADDO			
Beach 46			
Challies 125			
Hamilton 49		76	
BOUCK'S HILL			
Beach 39			
Challies 75			
Hamilton 89			14
OUDERKIRK'S			
Beach 22			
Challies 69			
Hamilton 79			10
CONNAUGHT			
Beach 31			
Challies 55			
Hamilton 80			25
MARIATOWN			
Beach 8			
Challies 65			
Hamilton 17		48	
DUNDELA			
Beach 35			
Challies 58			
Hamilton 65			7
REID'S MILLS			
Beach 21			
Challies 33			
Hamilton 2		12	
GLEN STEWART			
Beach 44			
Challies 97			
Hamilton 19		53	
BECKSTEAD			
Beach 43			
Challies 44			
Hamilton 43		1	
TOYE'S HILL			
Beach 35			
Challies 34			
Hamilton 3	1		
DIXON'S CRS.			
Beach 54			
Challies 75			
Hamilton 50		21	
SHAVER'S			
Beach 38			
Challies 38			
Hamilton 39			1
FROATS			
Beach 5			
Challies 51			
Hamilton 30		21	
MATILDA FRONT			
Beach 35			
Challies 39			
Hamilton 36		3	

Criminal Charge Against Crysler Man

A charge of criminal negligence was made against Myles Johnston of Crysler, following the inquest held at Berwick on Monday morning into the death of Master Leon Killoran who was killed when struck by a car driven by Johnston on the main street in Berwick on Wednesday evening last. The verdict was as follows: "That Leon Killorau came to his death on Wednesday evening, Oct. 23, 1929, about 7.30 from the result of being struck by an automobile driven by Myles Johnston. We find that the car was going fast enough to throw the body fifty feet. We also find negligence on his part in not stopping after the accident and returning to the scene of the accident."

The evidence was to the effect that the boy, Killoran was playing on the road and that Johnston was going at a good rate of speed when he struck the lad who was killed instantly. While Johnston said he knew he hit someone, he looked around, but could not see anything on the road. The car went about 150 feet before it stopped.

Johnston did not get out of the car but preceeded to Finch where he was stopped and advised of the result, and he then returned to Berwick. Johnston said he never drove more than 25 miles an hour. Men in a store near the scene heard the thud of the collision and found the body 40 or 50 feet from the supposed point of impact. Death was due to a fracture of the skull, there being quite a depression at the left of the skull.

Dr. John M. Pollock of Avonmore, coroner, presided. J. G. Harkness, K C. Cornwall county crown attorney, represented the Crown; W. B. Lawson, K. C., Chesterville, appeared for Johnston. Johnston was brought to Cornwall and arrangements are being made for his release on bail. No date has yet been fixed for the preliminary hearing. The trial, if he is committee, will be held at the December sittihgs of the county court before Judge Costello.

OLD LONDON.

Population Now Given as 7,805,874 —Equal to That of Belgium.

Is the time approaching when London will have outgrown itself? The question is suggested by the information contained in the London County Council's "Statistical Abstract, 1918-1927."

The Administrative County of London, the area of jurisdiction of the county council, has a population comparable with that of Scotland, while that of Greater London is almost identical with that of Belgium. The figures are:

Administrative County (estimated 1928), 4,502,000; Scotland, 4,893,-000.

Greater London (estimated 1926), 7,805,870 (mid-1928 estimate 7,849,-000); Belgium, 7,874,601.

Some of the metropolitan boroughs are as large as provincial towns. Paddington, for instance, with an area of 2.12 square miles, had in the middle of 1927 an estimated population of 142,700. Brighton at the same date numbered 141,100 burgesses.

The annual toll of street accidents in London is now nearly equivalent to the casualties of a big battle. Indeed, the total number of killed and injured in the streets of London during 1927—49,105—was more than five times that of the total English and German casualties at the Battle of Jutland.

The total number killed was 1,056. Of these 977 were killed by motor vehicles, The toll of street accidents has increased and is still increasing enormously. In 1918 there was 15,-703, and in 1927, 49,105.

During the last ten years the travel habit seems to have developed. In 1918 Londoners made only 385 railway, tramway-car, or omnibus journeys per head of population; in 1927 the number had risen to 476.

Restored to Original Site.

A great boulder weighing three tons, said to have been used as a pulpit by the followers of Columba, has now been restored to its original site on the summit of Pulpit Hill, Oban, Scotland, after having been dislodged for a century.

Cats Like Asparagus.

The favorite dish of cats, it has just been demonstrated in London, is asparagus. The test was made as a result of an argument as to what a cat likes best. Haddock and asparagus were listed as the two most prominent favorites.

400 Miles of Branch Lines.

The Canadian Pacific Railway will lay 400 miles of track on branch lines in Western Canada this year.

First London Zoo.

The first London Zoo was at the Tower. As long ago as 1255 there was an elephant in this collection.

British "Speaker's" Salary.

The Speaker of the British House of Commons receives a salary of £5,-000 a year.

Here's Proof That

ZUTOO
Ends Headache

Mr. E. F. Tomkins, Ex-Mayor of Coaticook, Que. proves it.
"Your Tablets are a safe and effective remedy for headache"

Mr. Geo. Legge, Editor of the "Granby Leader-Mail" proves it.
"Your Zutoo Tablets deserve to be widely known as a remedy that will stop headache."

A. C. Hanson, B. A., K. C., Colonel of the Hussars, proves it.
"I use Zutoo Tablets and find them a very satisfactory remedy for Headache."

25 cents per box—at all dealers.

Stewart Ford, Chiropractor

of Morrisburg, will be at Mr. Chester Timmins, Winchester, on Tuesday of each week.

TRY CHIROPRACTIC AND GET WELL

NOTICE

While I have resigned my position with the Canada Life Assurance Company, I shall always be ready to attend to the interests of those who took policies with the said company while I was the agent.
27p. ROBERT REVIE

The Great West Life Assurance Company
ROBERT REVIE, Agent.
Tel. 153, Winchester, Ont.

NOTICE!

Mr. Edward A. Summers has withdrawn his interest from the partnership of N. and E. Summers; consequently all outstanding accounts for honey must be paid by December 1st to permit a settlement of the business

Nehemiah Summers
Phone 6I8r6.

FOR SALE

McIntosh Apples $3.00 per barrel, Snows $2.50, hand picked. Also table turnips at 1c per lb.
27tfc J. E. Lanoue

WANTED

Newlaid Eggs, Dairy Butter, Live and Dressed Poultry, Dressed Hogs, Veal, etc. WE PAY SPOT CASH.
Write for Market Information.
GUNN, LANGLOIS & CO., Limited.
Montreal, Quebec.

FOR SALE

18 shoats for sale. Apply to
John Jackson
27c. Inkerman, Ont.

When You Feel It Coming

—When that old Headache sends its warning that you are going to suffer—take ZUTOO. When you feel a Cold coming on take ZUTOO. At the first sign of a pain—at the first feeling of sickness—take ZUTOO.
You will be all right in 20 minutes if it's a headache, or the next morning if it is a cold. Pain all gone, and the whole body refreshed.
Don't wait—don't take chances. Get ZUTOO Tablets to-day—and have them ready to take at the first sign of a Headache or cold and TAKE THEM.
25c a box—at dealers or by mail postpaid B. N. Robinson & Co. Regd., Coaticook, Q

TO CAR OWNERS!

We have just installed one of the latest and most improved Electric Automatic Air Compressors. You will find at our garage First-Class Air Service Day and Night. Regardless of what make of Car or Tires you have, come along and use our Air Service.

CAR SUPPLIES

TIRES, TUBES, BATTERIES and All Car Supplies

We carry a full line of about everything you need for your car. Quality the Best. Prices Right. Always pleased to serve you, at

"The Old Reliable Stand."

BAILEY'S GARAGE,
Winchester, Ont.



If smart apparel appeals to you, if undoubted style and distinctive tailoring are an attraction, come in and be measured for one of our latest style creations in clothing for men of taste. You cannot help being satisfied with our tailoring. You can have no reason to be dissatisfied with our prices. Bring your boy along and have him measured for a Tip Top Suit or Overcoat, all one price $24.00 Fully guaranteed.

A. E. GOODFELLOW, Winchester, Ont.

Lannin's Hall, Winchester.

TUESDAY, NOV. 5th

IRWIN RICHARDSON Presents

Black Bird's Whoopee MINSTRELS

20 Colored People 20
BAND & ORCHESTRA

Not a Moving Picture.
Admission 25c, 35c and 50c

WATCH FOR THE STREET PARADE AT NOON.