PRICE 15¢

# The Iroquois Post

VOLUME LII—No. 13 SECOND CLASS REGISTRATION 1361 Wednesday, September 17, 1975



DAWN ON THE SEAWAY

A crisp, late summer morning as a lone freighter steams through the mist on the St. Lawrence. The photo was taken at dawn off the docking area in Morrisburg.

Post Staff Photo

ELECTION DAY SEPT. 18th

## Large turnout Expected at Polls

The machinery is in place for more than five million qualified voters to cast their ballot in Ontario's 30th general election.

Polling lists are completed and have been distributed for use during the advance polls which were held on September 12th, 13th and 15th, and on election day, September 18th

A work force of about 40,000 has been employed as deputy returning officers, poll clerks and other personnel required for efficient election administration by Returning Officers in 125 electoral districts.

They are working with millions of forms and other necessary documents distributed from the Ontario Election Office in Toronto.

The "reverse print" ballot design introduced in the 1971 general election is being used again for this election.

Prior to 1971, ballots were mostly white with black printing, enabling a voter to mark a "x" in places other than a circle opposite a candidate's name.

To reduce the number of spoiled ballots, the ballots now are entirely black except for candidate's names, numbered consecutively in alphabetical order by surname, and a circle opposite each name -- all in white. Thus, there's no question of where the ballot should be marked: in the white circle.

No more than one circle may contain a mark to indicate a voter's choice. A ballot with the word "yes" in one circle and "no" in another would be considered spoiled.

Candidates' party affiliation does not appear on ballots used in Ontario elections.

VOTING HOURS

The hours of voting on election day, September 18th, are 9 a.m. to 8 p.m. edt.

POLLING LOCATIONS

IROQUOIS -

All polls are in the Iroquois Civic Building

MATILDA

Poll 117 - East Front - Dan Robertson's home

Poll 118 - Stampville - Ernie Jackson's home

Poll 119 - West Front - Vivian Seeley's home

Poll 120 - Haddo - Haddo Community Centre

Poll 121 - Dundela - Dundela Community Centre

Poll 122 - Dixon's Corners - Public School

Poll 123 - Brinston - Matilda Memorial Hall

Poll 124 - Hainsville - Mrs. Lilian Toussant's home

Poll 125 - Toyes Hill - Toyes Hill Community Centre

Poll 126 - Hulbert - Hulbert Community Centre

Poll 127 - Pleasant Valley - Lee Kennedy's home

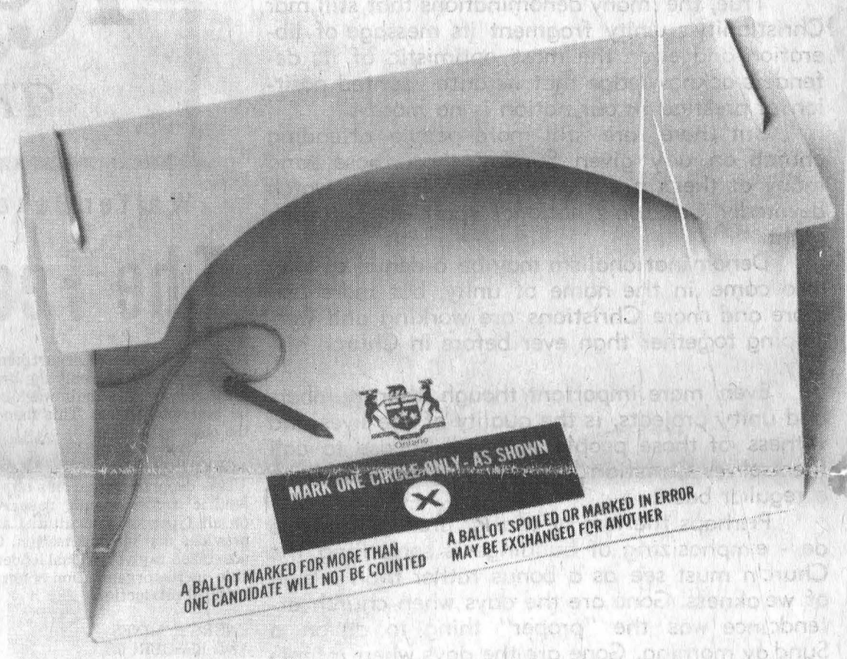


A new voting screen is being used for the first time in Ontario's 30th general election. The three-sided, cardboard structure with a partial top provides more privacy for voters than previous models.

## Ingleside Hosts Pee Wee Fastball Tournament

Area boys, 13 years and under, competed in the Ingleside Recreation Council's 2nd Annual Tournament. Teams were entered from Morrisburg, Iroquois, Newington, South Mountain, Williamsburg, Cornwall, Osnabruck Centre and Ingleside.

The weather was warm the Williamsburg team went on to win the "A" division championship by defeating Newington (25-2), Morrisburg (7-6 in 9 innings), and Iroquois (12-8). Iroquois got to the finals with victories over Osnaburck Centre (18-9) and South Mountain (10-2). The final game was played as the sun sank further in the sky, and the outcome was in doubt until the final out because the lead kept changing back and forth between these two evenly-matched teams.

Pitching against Osnabruck for Iroquois was Tim Patterson, Kent Holder pitched against South Mountain and Bob Renwick pitched against the Williamsburg team.

The "B" division champions were the boys from Cornwall. They defeated Ingleside 15-10 to win the trophy.

Curtis McMillan accepted the A division Trophy as Captain of the "A" Finalists Trophy on behalf of his teammates.

Trophies were also presented to Kevin Casselman of Morrisburg (Most Valuable Pitcher) and to Kent Holder of Iroquois (Most Valuable Player) of the tournament.

Heroes of the day were the umpires and scorekeepers namely Bob Thompson, Earl Jeacle, Bob Bedingfield, John Bedingfield, Bill Rombough, Michael Germinario, "Casey" Brownell, Claude Leduc, George Hickey, Dave Thompson and Shirley Heagle.

## Support Urged for the Blind

"New CNIB services continue to be brought to blind people who live in the rural areas", said Mr. John Corbett of Morrisburg, Chairman of the Dundas County Advisory Board of the CNIB. "During the past year, two blind persons living in the country passed their amateur radio examinations and have become licensed operators with the help of local volunteer hands and equipment made available through the CNIB Amateur Radio Club."

"Another young blind person spent two weeks at the CNIB Lake Joseph Adjustment Training and Holiday Centre where all manner of outdoor sports, including surf board riding, is available. These services are available to all blind persons who are physically able and willing to accept them" Mr. Corbett said.

"Books in Braille and recorded on cassettes are sent free to blind persons from the CNIB National Library. The talking book is growing in popularity and more and more people are making use of this service."

"There is increasing interest in seeking higher education and training for permanent employement. One student from the Three United Counties is not only going to university with the help of text books provided by the CNIB, but is studying to qualify himself to be able to work in an income tax information office through a course provided at the CNIB Headquarters."

"We are living in changing times", Mr. Corbett said " andeach new development means new financial responsibilities. Once a year, the CNIB appeals to the general public for funds. This year, the CNIB campaign in Dundas County began on September 8th. Some time during the next few weeks, a volunteer canvasser for CNIB will call upon you for your donation. It is sincerely hoped that you will support the CNIB generously."

The campaign treasurer is Mr. Ivan Briggs.

## Baker expresses concern over pipeline route

OTTAWA . . . Walter Baker, Member of Parliament for Grenville Carleton and Deputy Opposition House Leader, today expressed alarm on behalf of his constituents and all residents of Eastern Ontario concerning environmental damage that may result from the construction of the Sarnia-Montreal Pipeline by Interprovincial Pipe Lines Ltd. "The National Energy Board, now assessing the pipeline application, must not only evaluate the environmental damage caused by the construction of the pipeline itself," Mr. Baker said, but the members must also consider the long term environmental implications of the placement of an oil pipeline in a particular area."

The path of the pipeline construction from Kingston eastwards will pass through a number of environmentally sensitive areas, as well as large tracts of prime agricultural land. "I personally am not satisfied," he said, "that Interprovincial Pipe Lines has sufficient environmental or agricultural expertise to plan and construct the route that will do the least damage." Noting that Interprovincial has power to expropriate land, Mr. Baker expressed the hope that the N.E.B. would keep a tight rein on this process, "lest thousands of useful acres be lost irretrievably."

The Member for Grenville Carleton also doubted the efficacy of safety standards in preventing pipeline spills. Citing reports of several large scale oil spills on the Alberta to Ontario pipeline route, Mr. Baker questioned the policy that "concentrates more on clean up than prevention." I do not doubt the capabilities of the clean up cress," he said, "but oil-fouled agricutural land may be out of production for some years no matter what is done and an oil-polluted river can do damage along the whole river system."

Mr. Baker concluded with reference to a letter he has written to the Chairman of the National Energy Board voicing his concerns and those of his constituents over the proposed Eastern Ontario pipeline route. "I hope I will obtain complete assurance from the Chairman", he said, "that our environment will be protected."

IROQUOIS LIONS

## Best Club in District A4

The first meeting of the Iroquois Lions Club for the 1975-76 season was held at the Golf Club House on Monday evening, September 8. The new President, Brian Gee, was in the chair.

The matter of the location of this year's meetings was given final consideration. It was agreed that meetings would alternate between the Civic Center and the Golf Club, with the two January meetings at the Legion Hall.

One of the highlights of the evening was a letter from Past District Governor Archie Sayant, informing us that the Iroquois Club was the best club out of 50 Clubs in District A-4. This was based on the Club's overall record of performance for the 1974-75 season. Runners-up were Gloucester and Stittsville.

Thirty-two members were awarded 100% attendance pins for the past season. Five members earned their 5 year perfect attendance pins. They were Deputy District Governor Peter Swanik, Past President Danny Robertson, President Brian Gee and Lions Charlie McInnis and Frank Rooney.

## Crop Situation Ahead of Last Year

CROPS SITUATION

This year the crop situation is about two weeks to a month ahead of last year. Most farmers have their silo's full with corn to spare. The good corn crop should provide sufficient feed to winter most herds although a lot of people are culling their herds.

Although, not a bumper crop, the grain corn does look good. After last years miserable crop this years looks excellent. The corn left for grain has dried and hardened up, appearing to be ready for harvest this week.

HAY EXCHANGE

As there is a number of farmers looking for hay, this year we are setting up a hay exchange in Eastern Ontario. Therefore, if you have hay for sale or you are looking for hay please contact the Agricultural Office and fill out the information form.

ROYAL WINTER FAIR

This event is a couple months off yet. But I am attempting to arrange for a two day trip to the Royal. I have mailed out an information sheet to all the farmers. One point of confusion may be that the price is on a per couple basis ($135.00 per couple). For more information re this program please contact the Agricultural Office in Winchester.

STOR-DUN FARM LABOUR POOL

The office of the Labour pool is situated in Chesterville in the Durants Flower Shop. This is located beside Derk's Ford across from the L.C.B.O. The manager of the service is Mr. Floyd Bradford. The address is Box 339, Chesterville and the phone number is 448-2311. Therefore, if you are looking for an extra man for a day, a week or a month, make use of this service. If you are wanting to take that holiday or event to go to the R.W.F. make use of this service.

## No decision on Nursing Home-Miller

The proposed nursing home for Dundas County has become a controversial issue during the past month.

The only point which is certain, so far, is that a nursing home will be built. But both the location and the choice of who will operate the home have not yet been confirmed.

This, according to Ontario Minister of Health, Frank Miller. Mr. Miller issued a telegram on the subject dated September 15th, the text of which reads as follows:

"This will confirm that a 60 bed nursing home will be approved for the County of Dundas. Site is not yet confirmed and will be decided when all applications are recieved. Hopefully October 15 next. All factors regarding site and general suitability will be taken into consideration in reaching a decision."

A PROGRESS REPORT

## Opening Scheduled for October 15th



Completion of Iroquois' 45-unit Senior Citizens' Home is still expected for Oct. 15th. The exterior brickwork is nearly completed and the interior is almost ready for the finishing work. One living unit will have to be completely finished before government approval can be given to go ahead with the remainder of the units.

Post Staff Photo

# the EDITORIALS

**The Iroquois Post**
AND MATILDA ADVOCATE

James Morrison, President
Published Every Wednesday at Iroquois, Ontario
Member of CWNA Member of OWNA
Subscription Rates: $6.00 Year In Canada; $7.00 In U.S.

Published by:
IROQUOIS PRINTING LIMITED

## More Church-Goers Than Sport Fans

The somewhat glib and superficial tendency to dismiss the Christian Churches and their adherents in Canada as a quaint, anachronistic institution largely populated by senior citizens and refugees from the cruel, secular world bears a second and more realistic look.

True, the many denominations that still mar Christianity's unity fragment its message of liberation and even the most optimistic of its defenders acknowledge that its once vaunted position of prestige in our nation is no more.

But there are still more people attending church on any given Sunday than those (and many of them are the same people) who watch devotedly Canada's national sport on Saturday night.

Denominationalism may be a denial of Him who came in the name of unity, but more and more and more Christians are working and worshiping together than ever before in Church history.

Even more important though, than numbers and unity projects, is the quality of the lives and witness of those people who still choose to call themselves Christian and adhere to a church on a regular basis.

Perhaps the loss of secular prestige and the de-emphasizing of buildings is something the Church must see as a bonus rather than a sign of weakness. Gone are the days when church attendance was the "proper" thing to do on a Sunday morning. Gone are the days when infants and adults were baptized because everyone else was "done" too. Gone are the days when church leaders received the kind of pomp and privilege usually accorded heads of state. And well gone too.

Those substantial numbers of people who find themselves in church on a Sunday now are more often there because they want to be and those who work long hours at volunteer projects do so because they believe it is right and not because it may bring them some glory in the community.

Church attendance may have dropped from the post-World II hey-day but we suggest that the quality and dedication of its members today is more substantial.

Givings, the secular criteria for success, not God's, are higher than ever, despite somewhat fewer people, indicating, it might be argued, that those who now freely choose to belng to a denomination are prepared to support it to the fullest.

While the quantity of the Christian church is still considerable when compared with secular pursuits, the real test of its vitality lies in the quality of its members and this, we believe, is worthy of its name.



WHICH ONE - THE TITANIC?

# Report TO THE People

**Walter Baker, M.P. Grenville-Carleton**

## The Federal Departments

Many of the federal departments are very large and only the briefest summary of their work can be attempted here. This then is the outline:

AGRICULTURE
This department carries on scientific and economic research on all types of agriculture, and provides market information. Undertakes to give national leadership in the organization of agricultural production.

ENERGY, MINES AND RESOURCES
This department co-ordinates, promotes and recommends national policies and programs with respect to energy, mines and minerals, water and other resources.

It conducts applied and basic research, investigations and economic studies in relation to such resources and, for that purpose, it operates research institutes, laboratories, observatories and other facilities for exploration and


WALTER BAKER

research related to the source, origin, properties, development or use of such resources.

EXTERNAL AFFAIRS
This department conducts Canada's relations with other countries. Canada is represented by ambassadors, high commissioners and ministers around the world.

The department provides Canadian representatives on various international bodies such as the United Nations, NATO, etc., and at numerous international conferences held each year. It is responsible for issuing passports and looking after the interests of Canadian citizens abroad.

FINANCE
This department is responsible for the financial administration of Canada, including raising money required for the various government activities by way of taxation or borrowing.

The minister of finance is responsible for the drafting and presentation of the federal budget each year. He is also either directly or indirectly, responsible for the Royal Canadian Mint, the Bank of Canada, the Industrial Development Bank, the tariff board.

ENVIRONMENT AND FISHERIES
These Departments formally found, combine the new emphasis on the ecology with one of Canada's oldest concerns; fisheries, includes the lands, forests and wildlife service, the water management service and the environmental protection service.

The fisheries aspect includes the conservation and development of fisheries through the enforcement of fishing regulations, management and improvement of spawning streams and control of predators, the operation of fish culture establishments, inspection of fish products for quality control, the promotion of the greatest utilization of fishery products and similar concerns.

INDIAN AFFAIRS AND NORTHERN DEVELOPMENT
This department is responsible for matters relating to Indian and Eskimo affairs, the Northwest Territories and Yukon Territory, national parks, national historic sites, the developmnet of Canada's northland and the conservation aspects involved.

The primary function of the Indian and Eskimo programe is to assist the native peoples to participate fully in the social and economic life of Canada. Specialists in the fields of education, economic development, community development, resource management, social welfare, engineering and construction are employed in the programs.

INDUSTRY, TRADE AND COMMERCE
This department is responsible for the establishment, growth and efficiency of manufacturing processing and tourist industries, and for the development of export trade and external trade policies.

The five main functional groups within the department are industry and trade development, trade and industrial policy, office of economics, office of tourism, and administration.

The department supervises Canadian commercial counsellors around the world.

NEXT WEEK: Continuation of "The Federal Departments".

## Letters TO THE EDITOR

Dear Sir:

I wish to express my thanks to those who formed a committee to investigate the possibility of having an arena and indoor swimming pool for our community.

These people deserve alot of recognition for the many hours spent in their endeavor, not to mention the money they put out in contacting different government members and consultants out of town.

I am certain that other people feel as I do, but have not expressed their thanks publicly.

Despite the fact that you were defeated in your objective, please do not give up. We in Iroquois need people with your enthusiasm and perhaps within a few years your plans may become a reality.

Thanks again and "hats off to you all."

Sincerely,
Laura Burgess

## Bill Smiley

### Now *that's* fishing



By BILL SMILEY

"I WONDER what the poor people are doing today?" murmured my fishing mate, as we lay back on a bed of moss, our bellies stuffed with fried fillet of pickerel, looked up at a huge blue sky and lit a cigarette.

We had just finished a shore dinner, prepared by our guide, and had nothing in the world to do but have a little rest and go back and catch some more fish.

No wives nattering, children squabbling, telephone ringing, tires squealing, newspapers blatting headlines.

No decisions to make, disputes to handle, compromises to make, people to get sorted out, problems to solve.

It may not be paradise, but Northern Saskatchewan makes a pretty fair approximation to it, if you like fishing, and clean air, and a complete lack of tension, noise and pollution.

Some of the weekly newspaper people had elected to go on a fishing trip in some of the best fishing country in the world. It was like asking a boozer to go on a wine-tasting trip through Southern France.

We were guests of the Saskatchewan Department of Tourism and Renewable Resources, quite a mouthful. And fine hosts they were. They supplied transportation, accommodation, boats and guides. All we had to buy was our food.

Don't ever tell me again that Saskatchewan means endless miles of prairie. More than half the province makes up some of the most striking wilderness in Canada, thousands of square miles of lakes and forest.

And they're not just bragging about that fishing. I had read of it, and seen some of it on television. It's real. Time and again you'll see two, or even three people in one boat, all with a fish on the line.

Some of the fish-hogs from Ontario were literally hysterical after half a day's fishing.

It begins like this. The guide takes you out to a spot, and you troll slowly. In five minutes you've caught a pike that would have delighted you back home.

"Better throw it back. Let him grow up," mutters the guide, laconically. You are ready to clutch that four-pound pike to your breast and cry, tearfully: "Nobody's gonna get this baby away from me." Too late. The guide has unhooked the fish and let it swim away.

In the next 10 minutes, you've thrown back four, about the same size. Suddenly, your fishing partner ties into a good one, and with a lot of reel-screeching and general excitement, he lands one about nine pounds. "Yeah, we'll keep dat one. He's not bad," says the guide gloomily. And so on.

Same with pickerel. If you hit a hot spot, you can "fill up," that is, catch your quota for the day, in half an hour.

Quotas are generous, and there are no fewer than 12 species of game fish in the province.

So much for the fishing. It's so good that a four-year-old chimpanzee or an 84 year-old senile grandmother could catch fish. I know. I caught one over nine pounds. He was only seven when we netted him, but he's been growing steadily since.

Aside from the fishing, there is the magnificent feeling of being away from it all. Miles and miles and miles of clean water and thousands of acres of bush, and little old you right in the middle of it.

Most of the northern lakes have only a few outfitters located on them, and the government, to cheers from me, is not leasing more shore property. Without government intervention, I can see these beautiful, lonely lakes ravaged by motor-boats, ringed with cottages, and soggy with pollution in a very few years.

With 20-odd assorted bodies, men, women and children, and a most congenial group we were, I was dropped off, after a bone-rattling, seven-hour bus ride, at Jan Lake.

We were all pretty pooped, and I hit the jackpot. It was my first experience of that renowned western hospitality. My hostess, Mrs. Jean Martin, showed me to a fine, modern, log cabin, completely outfitted with everything including indoor waterworks and sleeping room for eight. I had it all to myself. It was like walking deep into the jungle and being shown to a room at the Ritz.

The Martins couldn't do enough for me. They don't serve food at their camp (you cook your own) but insisted I eat all my meals with them, and refused any payment. Garnet, the husband, and Bernard, No. 1 son, fixed me up with a cap, a jacket, a fish-rod and tackle, and Mrs. Martin insisted on making a shore dinner for me.

Highlight of my whole trip, perhaps, was an hour's flight over the area, at fairly low level, with Bernard Martin at the controls. He flies an ancient but sturdy Aeronca, and it was my first flight in a small, light aircraft for many a year. My wife would have had a stroke if she'd seen her old boy climb into that.

It was quite a thrilling flight, with a view of lakes and islands as far as you could see. It was made even more exciting by the facts that I had no parachute, there was only one engine, there was no place to land if the motor conked, except on a lake. And we had no pontoons.

One other circumstance made the whole trip a good one. My fishing companion was Barry Wenger of Wingham, a friend of 25 years. It was just by accident we were thrown together, but I was glad. There's nothing quite so harrowing as spending two days in a boat with someone who gets on your nerves.

Barrie and I had a great time, talking about our grandchildren, and agreeing that we get bigger fish than this back on the Bruce Peninsula.

MODERN ELECTRIC MOTOR SERVICE

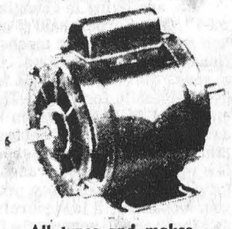

All types and makes of motors and pumps repaired and rebuilt
New & Used Motors for Sale
PHONE 925-5179
J. L. BUEHLOW, PROP
270 Edward Street
Prescott

Anyone Requiring a Ride to or from the Polls on Sept. 18
CALL 652-4501 or 652-2241

Fall Clearance SALE
SWIMMING POOL KITS
Save 10% — 20%
Heaters — Pool Covers
— Maintenance Equipment —
We Winterize All Pools
Call today for information
774-2133
Kopas Pool & Patio Ltd.
Winchester Springs, Ontario

THIS WEEKEND
Friday & Saturday
featuring
FRESH
OPEN SUNDAYS
AT THE
PIONEER HOTEL
Williamsburg

For your automotive care
Come to
Paul,s Repair
Located just 2 miles North of Iroquois
R.R. 2



Major & Minor Repairs
Car & Truck Inspection Station
Also Dump Truck Rental
Top Soil, Sand, Gravel
Dial 652 4691

## July Forest Fires Set Record

OTTAWA -- This year's exceptionally dry summer is reflected in Canada's forest fire statistics for July, reported by the Canadian Forestry Service.

During the month, a total of 4,341 fires destroyed 1,514,000 acres of forest, an all-time record high for July or any other month. During the same period last year, the total was 2,091 fires affecting 1,442,000 acres.

For the previous decade, the July averages were 1,791 fires and 648,000 acres.

So far this season, 7,989 fires have burned 1,740,000 acres of forest, compared with 5,571 fires and 1,855,000 acres for the corresponding four months of 1974.

These statistics are included in the monthly report compiled by the Forest Fire Research Institute of the Department of the Environment.

## CORRECTION

GLENGARRY COUNTY BLACK & WHITE SHOW

An error has been discovered in the counting of points for Premier Breeder and Premier Exhibitor awards at the Glengarry County Holstein show. The change in total points makes William Van Loon, Maxville, Premier Breeder and Exhibitor, with Murray Howes, Dalkeith, second for Premier Exhibitor and Carmin Howes, Dalkeith, runner-up for the Premier Breeder win.

The Holstein-Friesian Association of Canada, Box 610, Brantford, Ontario N3T 5R4

## COME GARDENING with Doc Hartnoll



### GET READY TO WINTERIZE PLANTS AND TREES

Spring is the traditional gardening season, but I really enjoy fall for working in the garden. It's cool for us humans and just right for plants. It's the perfect time for repotting, transplanting, getting plants ready for storage, and generally winterizing the garden.

When it comes to plants, bulbs are the first thing that come to most minds. Choose your bulbs carefully. Make sure you know about the type of flower it will produce, where it will grow best and whether it will harmonize with the rest of your garden. Make sure you've got good healthy bulbs, not ones that look moldy, soft, or rotted.

What do you feed bulbs? Well, neighbors, I like to use a bit of Vigoro Bone Meal in the hole and worked in so the roots can reach it. On established beds, just add the bone meal and gently cultivate it down to soil to a depth of two or three inches.

When planting new beds, remember that bulbs do better in sandy soil so it's a good idea to add some sand to the bottom of each planting hole if your bed has poor drainage. And remember, spring flowering bulbs must have time to develop roots before winter. Plant them not later than mid-October, but ask your local bulb salesman just to make sure. Plant daffodils as soon as possible after purchase; they take longer to make up their root system.

Keep in mind, too, that bulbs planted in a southern exposure near a wall will bloom earlier in the spring than those planted in a northern exposure.

In cold sections and open beds, often a protective mulch of three to four inches of straw or evergreen boughs is recommended. Remove it in the spring before the plants are more than one inch high.

**Transplant peonies.**

Fall's a good time to divide and transplant peonies. Cut tops to 1", dig up the plants and shake off the soil around the roots. Divide the clumps by cutting with a sharp knife. Make sure that each division has three or four basal buds or "eyes" above the roots. Remove any damaged or diseased roots. I don't like to crowd peonies with other plants in beds, simply because you get beautiful blooms when the plants are given three or four feet of growing space. Dig a deep bed for the root system – but 1" to 2" of soil over "bud eyes" is sufficient.

*An application of a high phosphorus fertilizer like Pink Vigoro helps your garden along over the winter. The higher phosphorous content gives root systems a good feeding over the winter.*

And, just a final word about those indoor plants of yours that have been vacationing in the garden. Many will be ready for repotting in the next size pot. For instance, if they were put out in a 3-inch pot, repot them in a 4-inch pot. (Don't think you're going to save time by transplanting them into a 6-inch pot. You'll wait all winter for the root system to catch up.) Use a good weed-free potting soil. I've found Vigoro's potting soil is good and it's fortified with Pink Vigoro. I like to keep my outdoor "vacationers" by themselves for a week to 10 days to make sure they aren't carrying insects which might damage other plants.

If you have any questions about your plants or lawn, I'll be happy to answer them. Just send them to me with a self-addressed stamped envelope to Garden Information Centre, 165 University Ave., Toronto, Ont. M5H 3B8

## Report from Queen's Park - Donald R. Irvine

### A Fair Return for the Farmer

Farming has consistently faced one major problem -- that of providing a fair return to the farmer for his labour and investment.

For example in 1973 food prices rose approximately 18% and 16% in 1974. But the farmer didn't benefit from those increases, simply because operating costs -- fertilizers, seed, feed, farm machinery to name a few went up also. In many cases production costs have doubled.

The Ontario Government has provided a cost-of-production guarantee--50¢ a lb. for calves this fall--under the Beef-Calf Stabilization Program as an initial response to this complex issue.

The cow-calf industry was the first to be considered for the stabilization program because close to 2/3 of Ontario's agricultural output comes from livestock and secondly, the federal Agricultural Stabilization Act (Bill C50) passed in early July does not provide for support for cow-calf producers.

It has been suggested by the N.D.P. party that Ontario follow British Columbia's plan for a guaranteed income for farmers as opposed to Ontario's cost-of-production guarantee.

If a guaranteed income is to be provided to producers in this province then production controls also have to be implemented as is the case in British Columbia where a farmer cannot increase production more than 10% a year.

At this point in time the Ontario Government has had no indication that farmers are willing to accept such production controls. As Premier Davis indicated in Kemptville on August 22nd; "I'm not sure farmers want to be told how many acres of corn, or soyabeans, or barley or oats can be grown. I'm not convinced farmers want to be told how many acres of corn, or soyabeans, or barley or oats can be grown. I'm not convinced farmers want to be told how many beef animals they can raise or how many sheep they can keep or the size of their hog barn and the number of hogs."

Even if production controls would be acceptable to Ontario farmers, the problem is not solved as B.C. has quickly found out. You can program the amount of commodities required but, you cannot program the weather. There is simply no guarantee for weather conditions. A drought, or an early winter or some other severe condition can throw the whole system out of kilter.

The Ontario Government Income Stabilization program will provide stability to the beef industry in this province without getting into the disadvantages of a guaranteed income.

**CONSERVATION NOTES**

During the month of August, 1975 Dundas County Co-op recycled the following;
corrugated cardboard - 24,420 lb
metal 57,825 lb
computer 1,000 lb
office paper 1,100 lb
I.B.M. cards 1,250 lb
rags 4379 lb
returnable bottles 594 lb
~~reusable itesm~~ 880 lb
Garbage route 82 pickups

Don't forget the regular Wednesday pickup for any of these items.


# NOTICE

**Registration for Matilda Minor Hockey will take place September 20 & 27 from 10:00 A.M. to 12 NOON at the Brinston Memorial Hall.**



# BOXING



MORRISBURG ARENA

Oct. 5th

**MAIN EVENTS — 10 ROUNDS**

DAVE HILTON
Jr. Middleweight Champion of Canada
vs.
SMOOTH GARY BAILLIE
of New York

**PLUS 8 ROUNDS SEMI-FINAL**

**3 ROUNDS**

TERRY FERGUSON of Morrisburg vs. GUELPH BOXER

KEVIN JOHN of Pembroke vs. GUELPH BOXER

JOHN ST. DENNIS of Alexandria vs. GUELPH BOXER

**ALSO 3 OTHER BOUTS—PLUS SPECIALS**



# OKTOBERFEST

SPONSORED BY MORRISBURG LIONS CLUB AND FIRE DEPARTMENT



HANS STUMPF and his *Bavarian Brass Band* OF EXPO '67

***Morrisburg Arena***

From 9 P.M. to 1 A.M.

## SATURDAY, SEPTEMBER 20

– TICKETS $5.00 –

For Advance Tickets Phone
543-2744 543-2112 543-2733

***Midnight German Dinner***
*Knockwurst Sausage or Roast Beef*
*Potato Salad*
*Sauerkraut Coffee Rolls*

***"Come To The Merry Oktoberfest"***



# CANADA'S CAPITAL - A PROFILE FOR TOMORROW

The Senate and the House of Commons have appointed a Special Joint Committee to review and report upon matters bearing upon the development of the National Capital Region, including the programs and operations of the National Capital Commission.

The Committee intends to begin its public hearings in the third week of October and is interested in receiving submissions from organizations, associations, local governments and individuals interested and concerned about the future of Canada's Capital.

MANY QUESTIONS

There are many important questions to be asked and answered about the National Capital Region.

If you have views or opinions on any aspect of life in the National Capital Region you are invited to make them known to the Special Joint Committee.

Your intention to make a submission to the Committee should be communicated to the Joint Clerk of the Committee no later than *Monday, December 15, 1975,* and all submissions must be received by *Monday, February 16, 1976.*

All inquiries and related correspondence should be addressed to:

Joint Clerk,
Special Joint Committee
on the National Capital Region,
P.O. Box 728,
Parliament Buildings,
Ottawa, Canada K1A 0A7



CANADA

**Senator Jean-Paul Deschatelets, P.C.**
**Ralph W. Stewart, M.P.**
**Joint Chairmen**

**SPECIAL JOINT COMMITTEE OF PARLIAMENT ON THE NATIONAL CAPITAL REGION**



# IROQUOIS INTERNATIONAL CUP

# GRASS DRAGS

## CHAMPIONSHIP

# SEPT. 21

## IROQUOIS, ONT.

**1 P.M.**






**Sponsored by Iroquois Fire Department**

**Red X & Big Red Oils, Champion Spark Pluge**

# New agricultural plans unveiled by Premier Davis

TORONTO—Premier William Davis has pledged his government to take several steps to ensure that Ontario food crops are harvested to the maximum benefit of producers and consumers.

The Premier, in a recent speech, stressed that "the waste of food through crop losses is both senseless and callous.

"It is a direct threat to the survival of agriculture, a direct charge upon the farmer, a ultimate charge to the consumer and an affront to common sense and reason," he said.

Davis, campaigning for re-election of his Progressive Conservative government on September 18th, identified as one problem the need to ensure a sufficient supply of seasonal workers to harvest fruit and vegetable crops across Ontario.

Acknowledging that "there is the problem of the casual worker sometimes being too casual, the problem caused by leaving the job before it is finished," the Premier called on the federal government to extend the qualifying period for unemployment insurance from eight to 12 weeks so that transient workers will be less tempted to withdraw from the labour force after only two months work.

He also said that, since "I believe in work incentives," particularly for young people seeking to finance an education, his government would introduce an income tax rebate policy to allow seasonal farm workers to claim rebate from their provincial income tax payable of as much as $150. At the same time, he proposed that, as a matter of national policy, the federal government extend a $1,000 tax exemption to any Canadian engaged in seasonal work on the farm.

Davis also stressed the need to ensure that the harvesting of Ontario food crops is not jeopardized by protracted labour disputes. He noted that recent amendments to the Labour Relations Act, legislated by the PC government, were designed to help settle such disputes "fairly and expeditiously."

"If we are going to grow food — and we do not really have the choice — we have to make sure that it is not only grown, but harvested, and not only harvested, but stored or processed as well," the Premier said. "And we have to do all we can to ensure that both the farmer and the consumer are not victimized when crops are lost and artificial shortages result because of labour-management disputes over which neither the farmer nor the consumer have any control or bear any responsibility."

Davis said the preservation of prime land for agriculture was basic to his government's land use policy.

"If we cannot farm, our people cannot be fed," he said. "If we cannot be fed, we begin a dependence on others, and as we become dependent on others, we lose for all time our sense of self-sufficiency, of providing for ourselves. And this would change the life and spirit of Ontario beyond recognition."

The Premier said governments, federal and provincial, have to assume greater responsibility "in support of the universal need for food.


Transportation on Election Day

For Polls 128 - 129 - 130

IROQUOIS CIVIC CENTRE

Call 652-9315



WHEN Plannin' A New Home
Plannin' A New Cottage
Plannin' A Renovation
Plannin' See LANNIN

H. S. LANNIN LTD.
GENERAL CONTRACTORS
Phone 774-2830 - Winchester


# Miss Anne Yee departs for studies



Well wishes have been extended to a member of the Iroquois Community, Miss Anne Yee, on the occasion of her departure for academic studies, in preparation for the Christian Ministry.

Special presentations were made by the Iroquois Care Units and the Kirk Session, Senior Choir, Presbyterian Young Womens' Auxilary, P.Y.P.S, and the Explorer Jets of Knox Church, groups in which Miss Yee has served within the community and the church over the past six years.

An Elder of the Church and a graduate of the St. Lawrence College of Applied Arts, Brockville, Miss Yee was certified by the Presbytery of Brockville to Presbyterian College, Montreal, in May of this year. She has since been enrolled in the Faculty of Religious Studies of McGill University, Montreal, and the Bachelor of Theology Course (B. Th), under the supervision of the College.

Anne begins her studies this week in Montreal, embarking upon a four-year program leading to her graduation and appointment to full-time service in the Presbyterian Church in Canada.

## CARDS OF THANKS

I would like to thank all my friends, neighbours and relatives for cards, treats, visits, phone calls while I was a patient in Winchester Memorial Hospital. Special thanks to Dr. Rosenquist, Dr. Marston, Dr. Domanko, Dr. Prins, and nurses staff on first floor.

These kind acts will always be remembered.

Garnet Fader 13-1p

Sincere appreciation to all my patients who supported me these last 5 years.

My family and I leave Iroquois (due to term expiry) with happy memories and Best Wishes to ALL.

Dr. Malcolm Marston (Dentist) and Family.

We would like to thank my family, friends and neighbours for the beautiful flowers, cards, and visits during our stay in the hospital.

Special thanks to Dr. Prins and the nurses of the maternity ward.

Again many thanks.

Carol and Jennifer Harper. 13-1p

BRANCH 370

## LEGION BOWLING

TEAM STANDING SEPT. 5

| | |
|---|---|
| G.W.G. (G. Kirker) | 7 |
| Levies (D. Kirker) | 5 |
| Road Runners (C. Easter) | 5 |
| Road Runners (C. Easter) | 5 |
| Lees (R. Coulter) | 2 |
| Howicks (D. Helmer) | 2 |
| Wranglers (A. Holmes) | 0 |

HIGH TRIPLE
Sheila Holmes - 610
Duane Kirker - 709
HIGH SINGLES
Betty McEwen - 244
Gary Easter - 272

TEAM STANDINGS SEPT. 12

| | |
|---|---|
| Road Runners (C. Easter) | 10 |
| Howicks (D. Helmer) | 9 |
| G.W.G. (G. Kirker) | 7 |
| Wranglers (A. Holmes) | 7 |
| Levies (D. Kirker) | 5 |
| Lees (R. Coulter) | 4 |

HIGH TRIPLES
Sandra Baker - 654
Charles Seeley - 697
HIGH SINGLES
Cora Easter - 243
Charles Seeley - 256


APPLES

ALL GRADES — ALL PRICES
$1.50 - $6.00 Per Bushel
PICK YOUR OWN
FINDLAY ORCHARD
Lakeshore Dr., 3 miles East of Iroquois
652-4006



How to save energy when you do the laundry.

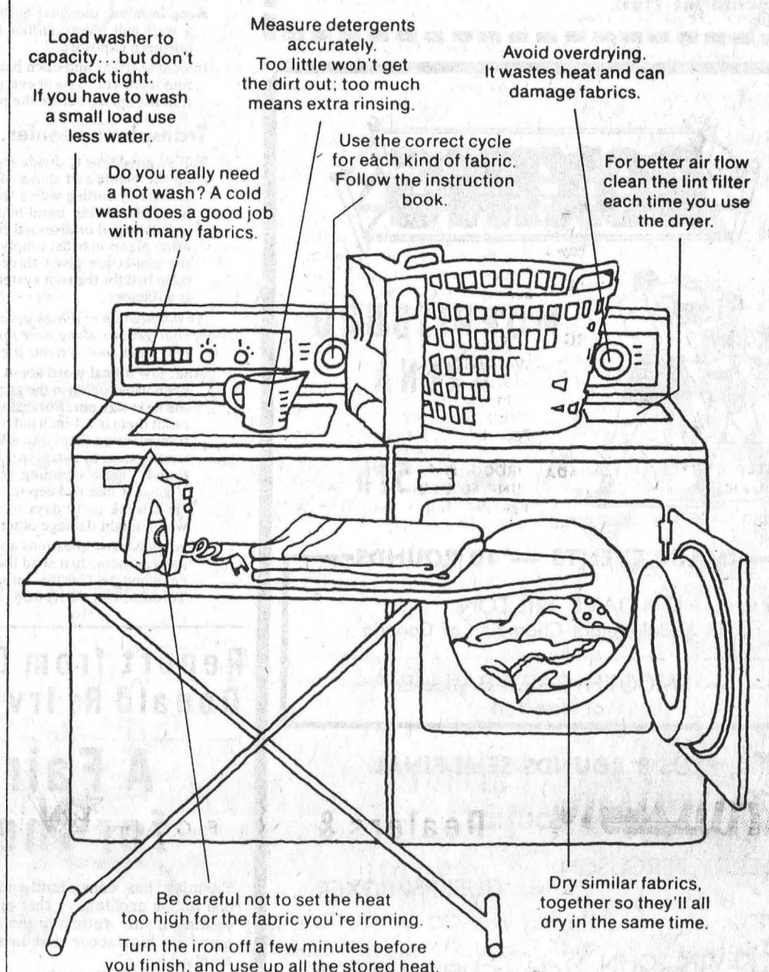


Some of these tips will help you get a better wash; they'll *all* help you save energy in little ways that count. If we each save a little we'll all save a lot.

your hydro

Village of Iroquois Hydro System



Windmill Point
Cornwall, Ontario
K6H 4Z1
(613) 933-6080

Cornwall Campus

CONTINUING EDUCATION PROGRAMS

IROQUOIS FALL 1975

REGISTRATION: Tuesday, September 23, 7:00 - 9:00 p.m.
Seaway District High School
COURSES OFFERED: Tuesdays, September 30 to December 2 (unless otherwise noted).

TYPING
Basic to advanced, according to individual ability. Can be taken as a refresher course. Tuesdays, 7-10 p.m. Instructor, Joan Morrell. Fee, $10.

WOODWORKING
Cabinet making, joinery, machine methods, basic building construction. Tuesdays, 7-10 p.m. Instructor, Lionel Chartrand. Fee, $10.

SEWING WITH KNITS
For beginners and advanced students. Learn the short cuts to sewing with knits. Make your own clothes and save. Tuesdays, 7-10 p.m. Instructor, Bernie Sisty. Fee, $10.

CREATIVE STITCHERY
For beginners. Embroidery, needlepoint, hooking and crochet will be among crafts studied in this new course. Thursdays, 7-10 p.m. Instructor, Bernie Sisty. Fee, $10.

PAINTING
Basic drawing and painting. The use of oils and acrylics. Basic and advanced techniques. Tuesdays, 7-10 p.m. Instructor Bruce Kelly. Fee, $10.

BRIDGE
Contract bridge for beginners and experienced players. Introduction to duplicate bridge. Tuesdays, 7-10 p.m. Instructor, Wayne Johnston. Fee, $10.

FITNESS
For men and women. Exercises and recreation to keep fit and have fun. Tuesdays, 7-9 p.m. Instructor, Don Fairweather. Fee, $10.

CANDLEMAKING
Learn to make rolled, dipped, molded and container candles as well as floaters. Just in time for Christmas. Thursdays, 7-10 p.m., October 30 to November 27. Instructor, Sylvia Martin. Fee, $5. Materials, $3.

DEFENSIVE DRIVING
Learn the safe-driving techniques that will make you a good driver, by taking this Canada Safety Council course. Thursadys, 7-9 p.m., October 2 to October 23. Instructor, Ralph O'Brien. Fee, $5.

HOOKING CRAFTS
For intermediate and advanced students—techniques in hooking pictorials. For beginners — basic techniques in shading flowers, and shading of fruit if time permits. Instructor Joan Boyle. Wednesday afternoons, 1-4 p.m. at the Civic Centre, October 1 to December 3. Fee, $10.

CANADIANA
Another lecture in this popular series is planned for late October. Watch for more details in future advertisements.

WELDING
For beginners and intermediates. Enrolment limited. Tuesdays, 7-10 p.m. Instructor, Ed Upson. Fee, $10. Materials, $10.

INTRODUCTION TO COMPUTING
Explore some of the uses and problems associated with computing. Students will write and run computer programs in the OS/8 BASIC language and operate a modern industrial/educational computer. No prerequisites. Thursdays, 7-10 p.m. Instructor, Wayne Johnston. Fee, $10.

CONVERSATIONAL FRENCH
At the intermediate level. Follow-up to the course given last year. Thursdays, 7-10 p.m. Instructor André Charlebois. Fee, $10.

BASIC COMMUNICATIONS
Learn to read, write and speak English better. This course is for adults who lack an elementary school education or whose first language is not English. A follow-up to the course given in Morrisburg last winter. Tuesdays, 7-10 p.m. Instructor, Janeen Onstine. Fee, $5.

CLIFF HART, Principal,
Seaway District High School

MUSIC APPRECIATION
A self-study survey course of "classical" music, on cassette tapes. Topics studied include: instruments of the orchestra; the evolution of the symphony; composers Tchaicovsky, Dvorak, Sibelius, etc.; rock-classic, choral and vocal music. Books and manuals included. Cassettes loaned to students. Course may be taken for credit or general interest. Interested persons may register for this course at any of the College's Continuing Education locations.

FEE: $20.00

PROGRAM NOTES
1. The courses listed in this advertisement will generally be offered on a ten-week basis, this fall. In January, another program of ten-week courses will be offered.
2. A material fee is payable at the time of registration, in courses where all or most of the necessary supplies are made available for students. In other courses, students may have to purchase their own materials or textbooks.
3. This Continuing Education program is offered by St. Lawrence College in co-operation with the Stormont, Dundas and Glengarry Board of Education and other local organizations and agencies.

ST. LAWRENCE COLLEGE SAINT-LAURENT



There's something in Shur-Gain horse feed for you too!

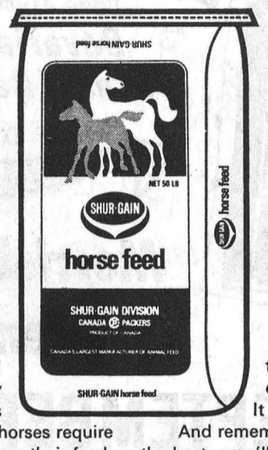


Performance! Shur-Gain is fully aware of the demands that different types of horses require from their feed. That's why we've produced a complete line of feeds, backed by owners, breeders and trainers all over the country, that contain all the vitamins, protein and energy that your horse will need. So whether you own a race horse, a working horse or a pleasure horse, come to your local Shur-Gain dealer and get the best. It won't cost you any more.

And remember, if you give your horse the best...you'll benefit too!

Shur-Gain 20% Foal Ration Swt., Shur-Gain 15% Horse Feed Swt., Shur-Gain 12% All-in-One Horse Ration Swt., Shur-Gain 16% Mare-in-Foal Ration Swt., Shur-Gain 20% One-to-One Horsemix Supp. Swt., Shur-Gain 32% Horsemix Supp. Swt.

Rooney Feeds

Iroquois, Ont. 652-4382

# Manley Forces Confident as Election Campaign Closes

Election fever across the riding of SD&G will return to a normal temperature by close of polling September 18. The campaign has been one marked by a lack of name calling or abusive heckling. The candidates and the public have been more interested, it would seem, in getting across the various party messages to a listening and appreciative public.

Campaign workers for the Peter Manley Election Committee feel they have made the case for their candidate. Mr. Manley, himself, told a reporter he has never felt so confident in any other campaign of winning. "The public response has been wonderful," he said; "more people have come forward to help voluntarily than I had hoped for in all my planning. The Liberal swing is evident on every hand."

The Liberal candidate for SD&G feels the Davis government is a tired government after 32 years of power. He stated emphatically the business of cheque book campaigning was supposed to have gone out of style in the early years of this century. Mr. Manley repeated many of the planks of his party; he assured a reporter he will be ready, willing and able to serve the riding if he is elected on Sept. 18th.

The Liberal candidate made a last plea to the voters. "Vote" said Manley. "Don't ever forget the tremendous value Canadians have in the right to a secret ballot; vote on the 18th, whatever political leaning; be a voice in the government of Ontario."

## SUNDAY IN THE CHURCHES

**CHRISTIAN REFORMED CHURCH**
**WILLIAMSBURG, ONT.**

**SUMMER MASSES**
**St. Mary's, Morrisburg**
**F.M. O'CONNOR, Parish Priest**
Saturday ..... 7:30 p.m.
Sunday ..... 8 and 11 a.m.
Confessions, Thurs. 8-9 p.m.
**St. Cecilia's, Iroquois**
Sunday ..... 9:30 a.m.
Confessions, Thurs. 7-7:45 p.m.

**Anglican Church of Canada**
**Parish of Iroquois and Morrisburg**
Rev. Francis N. Gooch, B.A.
Telephone 543-2867
FESTIVAL of ST. MATTHEW, APOSTLE and EVANGELIST - SEPTEMBER 21st
ST. JOHN'S, IROQUOIS -
8:00 a.m. - Holy Eucharist
11:00 a.m. - Morning Prayer
HOLY TRINITY, RIVERSIDE - 9:30 a.m. - Morning Prayer
ST. JAMES', MORRISBURG - 11.00 a.m. - Sung Eucharist
Visitors Always Welcome

**UNITED CHURCH OF CANADA**
**Matilda Pastoral Charge**
**Rev. L.D. Joyce, M.A., Ph.D., Th.D**
9:45 a.m. Brinston
11:00 a.m. Hainsville
8:00 p.m. Hulbert

**THE PRESBYTERIAN CHURCH IN CANADA**
**KNOX CHURCH, IROQUOIS**
**The Rev. L. J. Cowper, B.Th. Interim Moderator**
**Mrs. M. Casselman, Organist**
**MINISTRY OF WORSHIP, EDUCATION AND OUTREACH**
Midweek Youth-Adult Program
**SUNDAY**
Church School ..... 9:45 a.m.
(Kindergarten thro. Grade 12)
Worship Service ..... 11 a.m.
(Adult Nursery Supervision for Children 4 years and under)
VISITORS AND NEW CHURCH FAMILIES WELCOME!

**ST. ANDREW'S CHURCH**
**South Mountain**
**Mrs. Arnold Shaver, Organist**
**SUNDAY**
9:30 a.m. ..... Service of Worship
(Adult Bible Class Following)
**YOU ARE MOST WELCOME!**

**THE PENTECOSTAL ASSEMBLIES OF CANADA**
**Dundas Street, Cardinal**
**Rev. Lorne Trimble, Pastor**
Sunday - 9:45 a.m. — Christian Education Hour
11:00 a.m. - Worship
7:00 p.m. - Evangelism
Wednesday - 7:30 p.m. - Bible Study, Discussion and Prayer. In the church hall.
"Visit With Us - You'll Never Feel Like a Stranger"

**IROQUOIS PASTORAL CHARGE**
**UNITED CHURCH OF CANADA**
**Rev. W. Brian Gee, B.A., B.D., ThM.**
**Organist: Mrs. George Fowler**
Worship and Sunday School at 11:00 a.m.

HOSPITAL NEWS

# Winchester Hosp. Aux. Hold Regular Meeting

The Hospital Auxiliary resumed the regular monthly meeting, Mrs. E. Macartney presiding. Of the eight units represented, the most activity was reported from the Morrisburg Unit.

Mr. Stel reported activities of the Hospital as well as remarks from administration. He stressed the need for blood donors and volunteers at the Blood Donor Clinic September 29th. It was with a sense of pride we learned that the women's Auxiliary now has a seat on the Executive of Hospital Council, District 9, for which Mr. Stel serves as Treasurer.

The Fall Convention of District 9, will be hosted by Riverside Hospital, October 2nd. The program was outlined and names presented for those planning to attend.

Mrs. Chas Wallace, First Vice President and Mrs. Fred Hill, Secretary were selected as delegates to attend the Annual Convention of the O.H.A. at the Royal York, Toronto, October 26th to 29th.

In the absence of Mrs. R. Beaman, Mrs. F.M. Cass read the report of volunteers, the Teenage Convenor, Mrs. Helmer reported 19 active volunteers who were most helpful in several activities.

Mrs. M. Casselman, Historian reported the committee had been working on the Memorial Book. Mrs. O. Robinson has contributed generously to this project. Hopefully this book will be on display at the District Convention.

A Dessert and Games Party was discussed, a tentative date, November 20th.

Mrs. Lillian Lancaster spoke briefly, stressing the need for Blood Donors and distributing posters.

The news letter will be ready for distribution at the Annual Meeting, October 9th.

BIRTHDAY GREETINGS

Mrs. Dorothy Ellis, will celebrate her 83rd Birthday September 21st 1975 at Bestview Lodge 201-11th St. E. Cornwall, Ontario. 13-1c

## Graduate



Mr. and Mrs. Albert Claxton and family formerly of Iroquois attended the graduation ceremonies at Brockville, Saturday September 6th. Their daughter Sharon graduated from Brockville School of Nursing. Mr. and Mrs. Hubert Summers and Mr. and Mrs. Arnold Welch and Stephanie of Elgin also attended. 13-1p

*In Memoriam*

CLAXTON - In loving memory of a dear mother and grandmother Rose Claxton who passed away September 20th 1974.
Today recalls the memory
Of a loved one gone to rest
And those who think of her today
Are those who loved her best
The flowers we lay upon her grave
May wither and decay
But the love for her who lies beneath
Will never fade away.
Son Albert and Ina and family.
13-1p

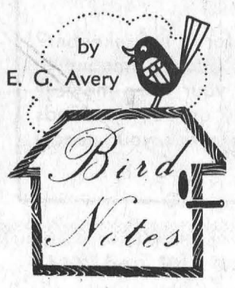


The migratory habits of birds still intrigue scientists and naturalists; so much is yet unknown about the reasons for this activity which goes on each Spring and Fall, without fail. Some species travel thousands of miles, others just a few hundred, and there are those which do not participate in the event at all. Why? and how?

Scientists at Cornell University are now working on a new aspect of the "how", part of it, and have a theory that some of the night migrating birds use the stars as navigational aids in their travels. Some very interesting results have been obtained in experiments observing Indigo Buntings small birds which migrate by night from their nesting grounds in Eastern Canada and U.S., to the Bahamas and Central America.

How long has it been since you looked at the night sky to see if the stars are still there? A clear September evening is the ideal time to admire the "spacious firmament;" the velvety background, with the stars laid out like jewels is a sure source of inspiration which we often fail to appreciate. It certainly seems to make sense, that the stars, in their appointed places, would make excellent sign-posts for night travellors.

Herons in two sizes, a Kingfisher and many Warblers were all that appeared along the trail on Sunday, so it was necessary to look for "greener pastures", where some very interesting birds were found. A large Hawk which was very elusive, flew low over the hill. Several times, but couldn't be identified positively - it was probably a Red-Shouldered, or a Marsh Hawk. Flickers and Robins shared the parking spaces in a dead Elm, as Warblers and Gold Finches darted about among the tall weeds. The Goldfinches have changed from their bright yellow, to dull olive outfits; they have retained the white wing bars, and their happy twittering as they fly. An abandoned orchard provided a perfect feeding place for many birds, and this was obviously the most popular spot for miles around. The fallen apples and their attendant insects made a gourmet meal for Robins and Catbirds, and along the trunk of a tree, the bottom to the top in a spiral, as is the way with creepers They are small, brown with light breasts and a curved bill, most useful for digging insects from the bark. This was another "first" for the bird list!

*Births*

BORN
HARPER - Born to Mr. and Mrs. Carl Harper (nee Carol Link), a daughter, Jennifer Ann, 8lbs 13 1/2 ozs, on September 3rd, 1975.

Sept. 3/75 Mr. and Mrs. Carl Harper, R.R.#2, Brinston, Ontario. A Daughter.
Sept. 4/75 Mr. and Mrs. Hubert Casselman, R.R.#1, Berwick, Ontario. A Son.
Sept. 6/75 Mr. and Mrs. Shawn Chambers, R.R.#1, Chesterville Ontario. A Daughter.
Sept. 6/75 Mr. and Mrs. Thomas Heaphy, R.R.#1, Winchester, Ontario. A Son.
Sept. 7/75 Mr. and Mrs. Murray Manley, Berwick, Ontario. A Son.
Sept. 7/75 Mr. and Mrs. Michael Pepin, Winchester, Ontario. A Daughter.
Sept. 8/75 Mr. and Mrs. Keith Ritchie, Prescott, Ontario. A Son.




**Weagant Farm Supplies in South Mountain has erected an impressive new sign along with a message which wouldn't hurt our elected representatives to consider.** Post Staff Photo

PETER MACK mens wear

Cool Weather Wear
• Jackets
• Sweaters
A complete line of Fall Suits in stock.
Classy formal wear inc
Rentals For Weddings and Parties



ON THE MALL MORRISBURG
Phone 543-2320

FUNERAL SERVICE
W.E.FITZSIMMONS
Established 1924
"SERVICE IS OUR MOTTO"
Iroquois
652-4452 652-4577

## NOTICE

**Registration for Iroquois Minor Hockey will take place Sept. 20th at the Iroquois Civic Centre 10 a.m. - 12 noon.**

**FEES — $10.00 1st boy and $5.00 for each additional boy per family.**

**After Sept. 20th, fees will be increased $2.**

FAMILY STYLE ENTERTAINMENT
Winchester
DOORS OPEN 7:00 P.M. CONTINUOUS FROM 7:30

## September THEATRE CALENDAR

**Thursday, Friday, Saturday** **Sept. 18-19-20**
**"THE SWISS FAMILY ROBINSON"**
A Replay of This Fine Walt Disney Picture

**Monday, Tuesday, Wednesday** **Sept. 22-23-24**
**"TENDER LOVING CARE"**
A Picture About Nurses Starring Donna Desmond
Restricted to persons 18 years of age and over

FARM auction

Attention Farmers, Dealers & Public

**This is a reminder by the ODEA (Ottawa District Equipment Auction) that our 2nd MONTHLY CONSIGNMENT AUCTION SALE OF FARM MACHINERY & EQUIPMENT WILL BE HELD ON**

**Sale starting at 10 a.m. Sharp**
**TRACTORS Selling at 1:30 p.m.**
Located at
**HIGHWAY 31, GREELY, ONT.**
**(10 Miles South of Ottawa)**
**Tel.: 613-821-2634 - 822-1351**
NOTE: We are open every day till 6 p.m. to receive your equipment.
**— Restaurant on Grounds —**
**EVERYONE WELCOME**

Did You Know

*The temperature at the bottom of Mount Everest is often as much as 100 degrees hotter than at the summit?*

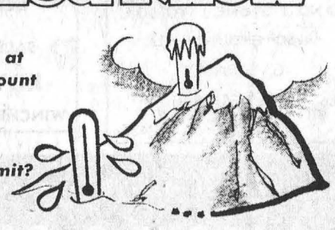

and Did You Know

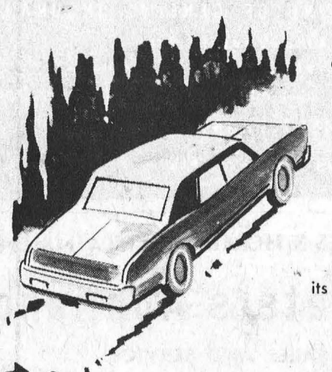

that even a moderate temperature change can affect your car's performance? So when the mercury begins to drop . . . it's time to have your car Winterized to keep it running at its peak! Do it today!

SUNOCO Sales with Service Fetterly's
Dodge CHRYSLER Dodge Trucks
A COMPLETE AUTOMOTIVE SERVICE
On Highway No. 2 At Carman Road
JUST SOUTH OF THE WATER TOWER
652-4841 — IROQUOIS

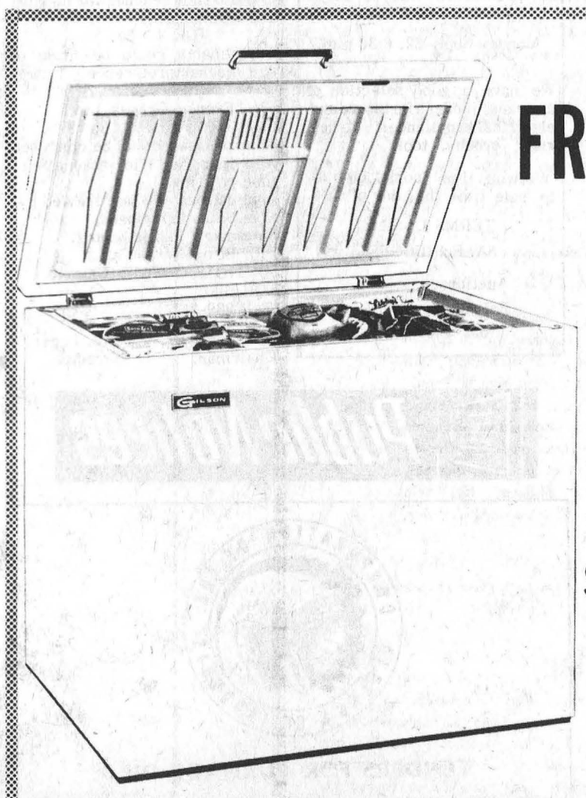

FREEZERS
DROP IN AND SEE OUR FINE SELECTION
W.L. PETERS APPLIANCE
Sales & Service
152 KING ST. W. Prescott 925-2257

## NOTICE TO EQUIPMENT OWNERS

**For Winter Maintenance Operations 1975-76 Season**

The following equipment is required:

Trucks — With minimum G.V.W. 42,000 (no saddle tanks on left side) for mounting power sanding units are required at the following locations:

2—Trucks—Morrisburg, Carlsbad Springs, Hwy. 7 Hazeldean, Vankleek Hill, Navan Road.
1—Truck—L'Orignal, Avonmore, Long Sault, Lancaster, Greely, Carleton Place, Carp.

Equipment Owners Note: — Daily Standby Rate for Tandem Axle —42,000 G.V.W trucks (8 C.Y. Spreader)— $18.00 per day.

Trucks—With Minimum G.V.W. 27,000 (no saddle tanks on left side) for mounting power sanding units are required at the following locations:

2—Trucks—Alexandria, Carleton Place, Goshen, Eganville, Carlsbad Springs.
1—Truck—Navan Road, Hazeldean, Avonmore, Long Sault, Winchester, Stittsville, Bathurst, Almonte, Carp, Pembroke, Calabogie, Vankleek Hill.

Equipment Owners Note:—Daily Standby Rate for Single Axle—27,000 G.V.W. trucks (5 C.Y. Spreaders) — $14.00 per day.

Loaders
Non-operated—Rubber tired with minimum 1¼ C.Y. bucket at the following locations:

1—Loader—L'Orignal, Long Sault, Morrisburg, Greely, Carleton Place, Vankleek Hill, Carlsbad Springs, Hazeldean, Navan Road, Avonmore.

Loaders
Non-operated—Rubber tired with minimum 7/8 C.Y. bucket at the following locations:

1—Loader—Alexandria, Lancaster, Iroquois, Winchester, Stittsville, Bathurst, Almonte, Alice, Eganville.

ALL LOADERS MUST CONFIRM TO MANUFACTURER'S S.A.E. RATING FOR CAPACITY.

Sealed Tenders on Forms supplied by the Ministry will be received by the District Engineer, 530 Tremblay Road, Ottawa, Ontario, K1G 0E4, Telephone 745-6841, until 12.00 o'clock Noon local time.

**WEDNESDAY, OCTOBER 1, 1975**

Specifications, tender forms and envelopes may be obtained in person or by mail from the District Office in Ottawa. When requesting tenders, please specify location.

The successful bidder must have P.C.V. Licence, or apply for same within 7 days of being notified.

The lowest or any Tender, not necessarily accepted.

Ontario Ministry of Transportation and Communications

# OPPORTUNITY SAVINGS PROFITS RESULTS THEY'RE ALL IN CLASSIFIED

## FOR SALE

Potatoes in 50 lb bags, Patterson Potatoe Farm in Metcalf. 821-1230. 13-3c

Poloroid automatic Land Camera. Model 445 with flash. Uses black and white or colour film. Hardly used. Plus 10 packages of black and white film. $200.00 Firm. Phone 652-4806. 13-tfn

SALE: WE ARE OVERSTOCKED with certain sizes and patterns of some childrens sweaters. First Quality - $1.98 each. Substandards - $1.29 each.
D & K FABRICS
Morrisburg Mall. 13-5c

TRADE OR SELL
Anything to trade or sell contact Mohawk Trading Post, 1 1/2 miles west of Iroquois Highway 2.

FOR SALE
50¢ and $1.00 yd. assorted cottons and knits, 20% off upholstery fabrics.
Rustons 458 Hyde Street, Prescott near shirt factory.

Stevens 12 Ga. shot gun, pump with compensator. 2 boxes of shells. 75 dollars. Telephone 652-2194. 13-lp

Try our Shur-Gain dog pellets available in 50 lb. bags only. Priced at $7.95. Rooney Feeds Iroquois 652-4382. 12-3c

We now have a wide assortment of curtain and drapery rods.
D. & K. Fabrics, Morrisburg Mall.

10 speed bicycle for sale "A" one condition call 652-2296. 13-lp

Corduroy ends now on hand in a variety of colors. $2.29 yard.
D. & K. Fabrics, Morrisburg Mall. 12-2c

SALE: SWAMP COATS - ODD sizes. $3.50 each, while they last.
D & K FABRICS
Morrisburg Mall. 13-1c

36 inch printed flannelette. Special 85 cents per yard, while supply lasts. D. & K. Fabrics, Morrisburg Mall. 12-2c

75 acres standing corn. Call Fred Zandbergen Jr. after 6:30 p.m. 652-4636. 12-2p

FASHION FABRICS WITH YOU in mind. Customers from Cornwall to Brockville and over to Ottawa have told us we now have a larger variety of better quality fabrics than they have seen elsewhere. All fabrics guaranteed. Compare before you buy.
D & K FABRICS,
Morrisburg Mall. 13-4c

Shur-Gain bite size dog food packed in 25 and 50 lb. bags. Priced at $5.85 and $9.85 respectively. Available at Rooney Feeds Iroquois. 652-4382. 12-3c

45 inch printed hopsack curtains regular $2.98 yard now $1.98 yard.
D. & K. Fabrics, Morrisburg Mall. 12-2c

WHY NOT GIVE A GIFT CERTIficate for that special occasion.
D & K FABRICS
Morrisburg Mall. 13-5c

**CIL PAINT SALE**
**$8.95 Per Gal.**
**S. A. THOMPSON & SON LTD.**
**Iroquois, Ont.** 3-tfc

1970 Chevelle, 327 cu in. V-8 low mileage. Any reasonable offer accepted. 652-4509. 13-lp

SALE: CHILDRENS JUMPSUITS and 2 piece suits - sizes 12 months to 6x. First Quality. $2.49 each.
D & K FABRICS
Morrisburg Mall. 13-1c

OPENING SPECIAL
Opening Special, 10% off Sunworthy Wallpaper. Your new dealer in the Brinston area. Murphy Sales and Service, Brinston, 652-4713. 43-tfc

SALE: MEN'S IN BETWEEN nylon shell jackets $11.95 each. First quality.
D&K FABRICS
Morrisburg Mall 13-2c

1 Findlay Meteor cook stove, wood or coal in new condition. All white enamel. Apply Francis Barkley, Iroquois 652-4284. 13-lp

VACUUM CLEANERS and FLOOR POLISHERS; also Rug Conditioners for sale. Apply Ralph Coulthart Morrisburg.
Will demonstrate in your home.

LARGE VARIETY OF AFGAN, crewel and needlepoint kits now in stock.
D & K FABRICS
Morrisburg Mall 13-5c

Pick your own apples and save on picked apples which are available. Bring containers. Fresh cider on weekends.
Lyle S. Casselman, R.R.#1, Iroquois. 13-2c

## WANTED

WANTED TO RENT
2 or 3 bedroom apartment or house located in Iroquois. Phone 543-3354. 11-3c

We pay the highest prices for: copper, brass, lead, radiators, mercury, batteries, etc. Charles Benovoy. Heritage Highway 2, 2 1/2 miles west of Iroquois. 652-2238. 9-tfc

## SERVICES

Sand, gravel, stone, sand fill, weeping tile stone, top soil. Call John 652-2139. 6-8c

**FURNITURE REFINISHING**
Stripping - Repairs - Free estimates. Carman Refinishers, 652-4602 Iroquois 14-tfc

**"MEALS ON WHEELS"**
If you are a senior citizen, handicapped, or post - operative person. "Meals on Wheels" is available for you! Monday through Friday, a hot, fully nutritional meal will be brought to your home during the noon hour. Cost is minimal. Telephone 652-2123 daytime or evenings.

**ART SANGER'S UPHOLSTERY SHOP**
Corner of Duncan & Hwy. 2
Free samples available. Free estimates. Phone 543-3266 34-tfc

## PETS & SUPPLIES

Pure-bred Dalmatian pups, 3 months old, Male $100, Female $75 Phone 652-4176

Pomeranian pups purebred. 543-2571. 13-tfc

## FOR RENT

HOUSE FOR RENT
Call for an appointment. 1 mile north of Pittston. 1/2 mile west. Phone 658-5520.

REAL ESTATE

**W. C. MacDONALD & ASSOCIATES REAL ESTATE LIMITED**
**Real Estate Brokers**
**Winchester, Ontario**

NEW LISTING - 5 bedroom home 3 years old on Victoria Street. Includes dish washer, stove, frig, attached garage. Wall to wall carpeting. Rec room, plenty of storage. Make an offer. Immediate occupancy.

BEAUTIFUL VIEW of river from this Iroquois 3 bedroom split level home. Two fireplaces, one in living room, one in rec room. Large open entry leads to spacous living room and dining room. New cement patio at rear overlooking well landscaped yard. Extras include built-in AM/FM radio and four speakers, turn table and dish washer. Ten inch poured concrete foundation, heated garage. Well worth seeing.

NEW LISTING - Church St. Iroquois 3 bedroom bungalow on large beautifully landscaped lot. Good view of river from rear of house. Attatched garage, deep basement. New roof. Make an offer.

SPACIOUS RANCHSTYLE 3 bedroom home backing on parkland in Iroquois. Two garages, large paved driveway. Interior artis- Interior artistically decorated. A home that features large rooms from dining, living and bedrooms to kitchen and den. Former doctor's home has three extra rooms for office, den or bedrooms. All the extras any home could need. Call for appointment.

CARDINAL - Two homes in Cardinal area priced to sell. 3 bedroom bungalow on No. 2 Highway East on extra large lot. Asking $35,000. ALSO 3 bedroom bungalow in Benson Sub. with garage and paved driveway. Another fine home in nice location. Both properties in good condition.

FOR FAST RESULTS
CALL TO LIST YOUR PROPERTY
**Sales Representative**
**KEN KIRKBY**
**Phone 652-4395**

*You Are Invited*

**Come and visit us in our new and larger store 2 doors from the Morrisburg Bakery, on the Mall. Check our ads on this page for special sales items.**

**D & K FABRICS,**
**Morrisburg Mall.**

TICKETS - draw tickets, dance tickets - all kinds. Reasonable price, fast delivery. The Iroquois Post. 652-4806.

RUBBER STAMPS made to your specifications. Reasonably priced. The Iroquois Post. 652-4806.

**R. A. Strader Ltd.**
**Realtor**
**PRESCOTT**

A VERY comfortable well-maintained modernized older home in Iroquois with a two bedroom apartment upstairs. Well located in a quiet area on a nicely landscaped lot. Please call for full information and inspection.

CALDWELL DRIVE - Move right in. This 4 bedroom home has oversized kitchen, separate dining room and deep dry basement. Call us for a viewing. Your offer may take it!

Phone Prescott, 925-2889
Evenings - E. Barton 925-2571
- R. Strader 657-4584

**John A. Allison**
**REAL ESTATE**
**Successor to**
**Floyd Fisher Real Estate**
**Morrisburg**
**Office 543-2044 Res. 543-2989**

ON LOT 100' x 150' Aluminum siding 4 bedroom home gas forced air furnace, convenient kitchen with dining area, livingroom has carpeted floor, Garage. Taxes $104. Asking $32,000. Cons. 1, Twp. Williamsburg.

BRICK BUNGALOW - Iroquois - well cared for, good condition, beautiful view, finished basement, recreation room, fun room 3 pc. bathroom. Dandy kitchen, diningroom, livingroom, 3 bedrooms, 4 pc. bathroom. Garage.

3 BEDROOM HOME - aluminum siding, good housekeeping and in good condition, all modern conveniences. T.V. tower, storage building, paves driveway. Excellent large lot, Riverside Heights. $29,500.

LOT - desirable location, Riverside Heights approximately 6 acres.

SALESMEN
J. Allison ..... 543-2989
W. Marshall..... 543-3200
Leon Marcellus..... 448-2444
Dale Beckstead 535-2103.

## AUCTIONS

Auction Sale on Saturday, September 27th at 1 p.m. in lower portion of new addition to Morrisburg Arena. Numerous articles large and small for sale.

Sponsored by the Morrisburg Curling Club. 13-2c

**PUBLIC AUCTION**

At Van Allen,s Auction and Appraisal Services just west of Iroquois on Highway no. 2

Monday Sept. 22, 6:30 p.m.

We have a good selection of antiques, modern furniture and electrical appliances, dishes, rugs, crocks, tools.

Viewing time from 1.00 p.m. to sale time thed day of sale.

TERMS CASH
SALE INDOORS

Auctioneer -
Ralph Van Allen
652-4533

## COMMUNITY CALENDAR

OKTOBERFEST DANCE
Oktoberfest Dance Saturday, September 20th 9 p.m. - 1 a.m. at the Morrisburg Arena. Music by Hans Stumpf's Bavarian Band. Midnight Supper. Addmission $5.00 each. Sponsored by Morrisburg Lions Club and the Morrisburg Fire Department. 12-2c

CASH BINGO
Royal Canadian Legion Br. 538 Williamsburg, cash bingo every Wednesday night commencing October 8th at 8:00 p.m. at Boucks Hill. 13-tfc

WOMANS' INSTITUTE
The regular monthly meeting of the Womens Institute will be held in the Civic Centre, Thursday, September 25, 1975 at eight o'clock.
Convenor - Mrs. Lloyd Davis
"Everyone Welcome".

MORRISBURG LEGION DANCES
September 13 and October 11 featuring "Roger Molson" September 27, "Country Green" refreshments. Admission $4.00 per couple. 11-6c

Reserve the last weekend in October for the 101st Anniversary of Hulbert United Church: Saturday Evening, October 25: Brockville Police Chorus.
sunday, October 26: Special speaker - Rev. Roland Glendenning Tuesday, October 28: Church Dinner.
More complete announcement later. 13-lp

## Miscellaneous

GARBAGE PICKUP
"Anyone interested in a regular garbage pickup, please call 543-2378 for information." 13-4c

**When Are Services You Need**




**No Secret At All?**

**WHEN PEOPLE READ IT IN**
**The Iroquois Post**



Looking for a housekeeper? Baby sitter? Someone to repair your lawn mower? Rely on our classifieds to service your needs!

## EMPLOYMENT OPPORTUNITIES

**Conseil d'éducation des comtés de STORMONT, DUNDAS & GLENGARRY**
**County Board of Education**

Requires immediately

1. Full-time teacher for Reading and Mathematics (Gr. 4 - 8)
Adjustments could be made to suit teacher preference.

2. French Grades 1 to 3 (1/2 time)
This position could be combined with item No. 1 to make a full-time position.
Applications will be received by:
Alan Bain, Principal,
Nationview Public School,
P.O. Box 140,
SOUTH MOUNTAIN, Ontario.
KOE 1WO
(Tel. 989-2127)

S.W. Libbey, Chairman. T.R. Leger, Director.

1st and 2nd
**MORTGAGE LOANS**
*for*
- Consolidation of debts
- Home Improvements
- Refinancing mortgages
- Extra Cash

Terms to Suit Your Budget
In and Out of Town Properties
CALL (COLLECT)
MR. ALLEN,
**345-1090**
*TRI-STATE INVESTMENTS CO. LTD.*
P.O. Box 1300, Brockville

**JOB PRINTING**
IDEAS • ART
FINISHED PRODUCT



2719 MAR'75 M.P. 56

**Need Copies?**
Let us do it. We're backed by experience ...and experts!
**Iroquois Printing Ltd.**
**IROQUOIS SHOPPING PLAZA**
**652-4806**

## BUSINESS DIRECTORY

**Stephenson's Furniture**
ANTIQUES, USED FURNITURE APPLIANCES
Brinston, Ontario
Phone 652-4710

**DIANA'S FLOWER SHOP**
SAY IT BEST WITH Flowers
MORRISBURG 543-2566

FOR INFORMATION ON—
LIFE INSURANCE
INCOME PROTECTION
RETIREMENT PLANS
— CONTACT —
**ROGER COULTER**
43B Beach Ave., Iroquois
Phone 652-4535
Representing The Prudential Insurance Co.

PAINTING,
POTTERY & WEAVING
**the country studio**
Audrey 543-3324 Marion 652-4594 Libby 537-2685
Corner of High and 2nd St
Morrisburg, Ont.
FRI., SAT., SUN. 1 - 5 P.M.

**MONUMENTS**
Where You Buy The Best For Less
Satisfaction Guaranteed
No. 1 Granite Only
Cemetery Lettering
**Dwight H. Crowder**
Williamsburg, Ontario
Phone 535-2683

CONTACT US FOR RATES ON
Farm Fire Insurance—
Dwelling, Contents, Outbuildings, Cattle & Machinery.
**LORNE MELLAN**
BRINSTON ONTARIO

**ALFRED LINK**
SAND - GRAVEL - STONE
TOP SOIL - SAND - FILL
BACKHOE - TRUCK RENTAL
COMPLETE WEEPING BEDS INSTALLED
BULLDOZER RENTAL
R.R. 2, BRINSTON, ONT.
Phone 652-4127

**TRUCK & BACKHOE RENTAL**
SAND - STONE - TOPSOIL
ALSO GROUND FILL
G. STRADER
652-4649
47-25c

**FRIENDS ARRIVING**
Make Reservations AT THE
**Iroquois Motor Motel**
652-4176
AIR CONDITIONED
COLOR TV SWIMMING POOL
Throughout North America

**MOHAWK TRADING POST**
ANTIQUES and BARGAINS



Buy, Sell, Trade, Swap, or What-have-you
**652-4895**
1½ Miles West of Iroquois On Highway 2

WHEN Plannin' A New Home
Plannin' A New Cottage
Plannin' A Renovation
Plannin' See LANNIN
**H. S. LANNIN LTD.**
GENERAL CONTRACTORS
Phone 774-2830 - Winchester

**PLAZA BEAUTY SALON**



Hair Styling for Women and Men
Iroquois Shopping Plaza
Prop. - Liz Holmes
**652-4466**

**SEAWAY DRY CLEANERS**
Morrisburg Shopping Centre
543-3359
HOURS

| | |
|---|---|
| Monday | 8-5:30 |
| Tuesday | 8-5:30 |
| Wednesday | 8-5:00 |
| Thursday | 8-5:30 |
| Friday | 8-8:00 |
| Saturday | 8-4:00 |
| Sunday | Closed |

ALL WORK DONE ON PREMISES
CASH AND CARRY

**Edward Beckstead**
BUILDING CONTRACTOR, GENERAL REPAIR WORK
PHONE 652-4726
R.R. 2 BRINSTON, ONT.
26-tfc

**ORGANS and PIANOS**
CONN ORGANS
LESAGE PIANOS
SALES AND SERVICE
**ROY FAWCETT**
WINCHESTER 774-2205

Closed Monday - Open all day Wednesday
**LLOYD C. DAVIS**
COMPLETE LINE OF GENERAL INSURANCE
Automomobile Fire - Theft - Liability and Life Insurance
Representing: Sun Alliance & London Assurance
652-4567 PHONES 652-4503
IROQUOIS Shopping Plaza ONTARIO

APPLIANCES & HOME ENTERTAINMENT
**W.L. Peters Appliance**
SALES AND SERVICE
Dealers for Zenith - Electrohome - G.E. Panasonic - Inglis - Gibson
152 King St. E., Prescott, Ont.
Tel. 925-2257

LEGION BRANCH 370
**LADIES NIGHT**
**SEPT. 20**
**LEGION HALL**
*Music Supplied by Rythm Incorporates*
Couples Only

**HOULE** Brinston Ph. 652-4168
Barn Cleaner Manure Stackers
Barn Equipment Bunk Feeders
Silo Unloaders Co-op Silos
**HERVE PLANTE**

## Public Notices

CORPORATION OF THE VILLAGE OF IROQUOIS

**TENDERS FOR FURNACE OIL**

Tenders will be received by the undersigned until 5 p.m. Friday, October 10th, 1975, for the supply of furnace oil to the Iroquois Civic Centre for the 1975-76 heating season, in the approximate amount of 11,000 gallons.

F.T. Lloyd,
Clerk-Treasurer,
Village of Iroquois.

## Classified Advertising Rates

All forms of classified advertising For Sale, For Rent, Wanted, Cards of Thanks, Engagements, Birth Announcements, Coming Events etc are 5c per word (Minimum of $1.00 for 20 words or less for the first insertion and 4c per word for additional insertions (Minimum of 75c)

All classified Advertising is on a cash basis only. Advertisments may be taken over the phone or by mail if you have established a standing account with us and these will be subject to a 25c service charge.

In Memoriams $1.50 minimum (includes 4-line verse) plus 50c per 4-line verse thereafter.

Wedding and engagement announcements, when accompanied by a photograph are charged at $4.00 per picture.

Deadline for Classified advertisments is 11 A.M. Tuesday of week of issue.

# Personals

## PLEASANT VALLEY

Mr. and Mrs. Wm Bolton and Mrs. Jas. Thompson were callers on Mr. and Mrs. Earl Gilmer on Sunday afternoon.

Some from here attended Spencerville Fair on Friday and Saturday.

Messrs Preston and Hilliard Gilmer spent Monday night in Russell.

Mr. and Mrs. David Gilmer and Mr. and Mrs. Ross Gilmer and Mr. and Mrs. Basil Gilmer attended the wake of their cousin in Ogdensburg on Sunday afternoon.

## SHANLY

Mr. and Mrs. A. Casselman of Prescott spent Sunday with her parents Mr. and Mrs. Charlie Thorpe.

Mr. and Mrs. Fred Stubbs spent a couple of days the past week with their daughter Mrs. Scharfe and daughter in Kingston.

Mr. and Mrs. J.S. Wallace, with the Mr. Allie Wallace and Mrs. Morley Ball of Brockville attended the Wallace re union at Pleasant Valley, on Sunday.

In hospital are Mrs. Verna Riddell in St. Vincent at Brockville, Mrs. Charlie Gilmer in Kemptville District, and Mr. Jimmie York in Hotel Dieu, Kingston. Hope they will soon be home again.

Mr. and Mrs. Barry Cinnamon of Winchester visited her mother Mrs. J. York, on Sunday.

Mr. and Mrs. Bob Dixon of Mallorytown visited Mr. and Mrs. Walter Froom and family on Friday.

Callers on Sunday at the home of Mrs. Pearl Pitt were Miss Aggie Gore and Mr. Lawrence Redmond of Johnstown, Mr. and Mrs. George Montgomery and Mr. Delbert Bass of Pittston.

Mr. and Mrs. Floyd Gilmer of Dixon's Corners were Friday supper guests of Mr. and Mrs. Arnold Pitt.

Jimmie Iacurci had the misfortune of breaking his arm while playing baseball at school last Tuesday.

## PITTSTON

Mrs. Elsie Liezert returned home after a two month trip through the states, visiting Mr. and Mrs. Oscar Liezert, Ohio and other relatives.

Mr. and Mrs. Wm. VanCamp, Mr. and Mrs. Wallace Anderson had supper with Mr. and Mrs. Robert Thompson, Iroquois on Sunday.

Willard Barton spent Thursday visiting Leslie Huchcroft.

Peter C. Knapp, won Third prize in the infant class at Spencervill Baby Show, Congratulations! Son of Mr. and Mrs. Stan Knapp.

Mr. Fred Patterson was in charge of the morning service after his bout in the hospital.

Where can I send old used, clean wollen underwear for blankets. Apply 658-5510.

## IROQUOIS

Miss Viola Greer of Kitchener Ontario, spent a few days, visiting her cousin Mrs. Ken Fader and Fader also with friends.

Mrs. J. Ernest Hamilton of Scarborough spent the past week with her sister-in-law, Mrs. Lottie Merkley, and returned home on Monday, accompanied by Mr. and Mrs. A.W. Vopnis, also of Scarborough, who spent over the weekend here.



**Served in individual casseroles, or as a hearty one-pot family meal, protein-packed Edam Kedgeree is a thrifty and versatile dish.**

## *Edam kedgeree*

Kedgeree is a British version of the Indian rice dish "kitchri". Our version adds imported Holland Edam to the sauce for a deliciously different brunch, lunch or supper dish, and the cheese, eggs and salmon give it protein-packed goodness.

- 1 cup long grain rice
- 1 teaspoon salt
- 2 tablespoons butter
- 1 medium onion, chopped
- 1 (7¾-ounce) can salmon
- 4 hard cooked eggs, chopped
- ½ cup cream
- 1½ cups (6 ounces) shredded imported Holland Edam
- ¼ cup chopped parsley

Salt and pepper

Bring to a boil 2½ cups water; add rice and salt. Cover and cook over low heat for about 20 minutes. Melt butter in a flame-proof casserole. Sauté onion until transparent. Add cooked rice, salmon, eggs and cream; toss to mix. Cook over medium heat, stirring often until mixture is very hot. Fold in shredded imported Holland Edam and parsley. Season with salt and pepper to taste.

Makes 4 servings.


**Edith's Beauty Salon**

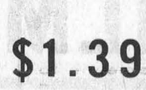

Lakeshore Drive, Morrisburg, Ontario

MY SHOP WILL BE CLOSED AS OF SATURDAY, SEPTEMBER 20th

I'M THANKING ALL MY CUSTOMERS FOR THEIR PATRONAGE IN THE PAST YEARS. I ENJOYED DOING YOUR HAIR.

EDITH



**FAIRBAIRN FUNERAL HOME LTD.**

**Morrisburg**

**Phone 543–2271**

SERVING DUNDAS COUNTY SOUTH

GORDON FAIRBAIRN, President

H. C. FAIRBAIRN, Associate



**MORRISBURG FIGURE SKATING REGISTRATION**

Monday, September 22—7 p.m. to 10 p.m.

AT MORRISBURG ARENA

FEES

| | IN TOWN | OUT OF TOWN |
|---|---|---|
| SENIORS | | |
| | $16.00 | $22.00 |
| | $6.00 per patch | $6.00 per patch |
| | $3.00 for Sat. patch | $3.00 for Sat. patch |
| JUNIORS | | |
| | $12.00 | $16.00 |

A Junior is up to and including 10th badge



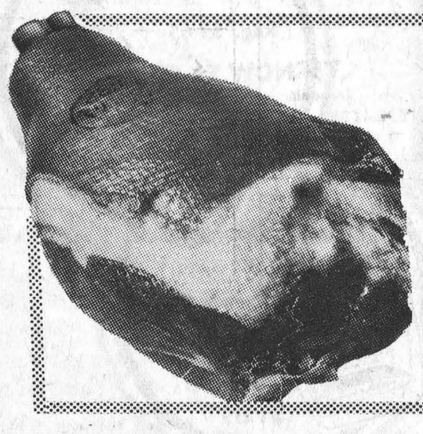

**FRESH PICNICS lb $1.19**

FRESH PORK
**BUTT ROAST ____ lb $1.29**

FRESH BONELESS
**COTTAGE ROLLS ____ lb $1.39**

FRESH PORK
**BUTT CHOPS ____ lb $1.39**

FROZEN BONED AND ROLLED
**VEAL FRONTS ____ lb 89¢**

FRESH
**CHICKEN LEGS ____ lb $1.09**

YOUNG
**BEEF HEARTS ____ lb 69¢**

LEAN
**RIB STEW ____ lb 65¢**

BURNS BREAKFAST
**SAUSAGE lb 79¢**

NEW ZEALAND LAMB
**SHOULDER CHOPS lb 79¢**

FRESH
**PORK HOCKS lb 55¢**

FRESH
**PORK RIBLETS lb 49¢**

CANADA PACKERS
**COLD MEATS VARIETIES PKG. 39¢**

HOMEMADE
**SAUSAGE MEAT lb 55¢**

**S&F produce**

ONTARIO MacINTOSH
**APPLES 5 Lbs. 69¢**

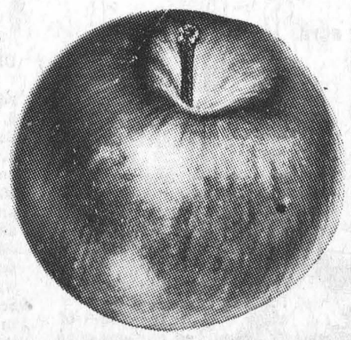

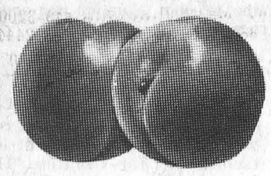

SANTA ROSA
**PLUMS lb 45¢**

ONTARIO
**Blue Grapes 2 Qt. Basket 98¢**

WAXED
**Turnips ____ lb 15¢**

SCOTT
**KITCHEN TOWELS**
PAK OF 2 ROLLS
**79¢**

VEL 24 OZ. SIZE LIQUID
**DETERGENT**
PLUS 8 OZ. FREE
**59¢**

CATELLI COOKED
**SPAGHETTI**
14 Oz. TIN **34¢** 19 OZ. TIN **39¢**

12 OZ. RECTANGULAR TIN
KLIK
**LUNCHEON MEAT 79¢**

LANCIA 2 LB. PAK.
**SPAGHETTI 58¢**

BONNE CHERE VALLEY
**CREAMERY BUTTER 1 LB. $1.05**

MAZOLA 32 OZ.
**CORN OIL $1.49**

GENERAL MILLS COUNTRY
**CORN FLAKES** 10 OZ. BOX **39¢**

**OUR TOP PRIORITY**

Stretching Your Food Dollars!

| | | | |
|---|---|---|---|
| Catelli 1 lb. box | | McLaren's 12 oz. Stuffed | |
| **Ready Cut Macaroni** | 39c | **Manzanilla Olives** | 95c |
| Catelli 1 lb. box | | 6½ lb. Box Stain Chasing | |
| **Cooking Spaghetti** | 39c | **Punch Detergent** | $2.49 |
| Provigo 10 oz. Zip Top Tin—Case of 24 tins $3.45 | | Maple Leaf 1 lb. Tin Cooked | |
| **Soft Drinks** | 6 for 87c | **Picnic Pork Shoulder** | $2.51 |
| King Size 5 lbs | | Provigo 7 lbs | |
| **Fab Detergent** | $1.99 | **All Purpose Flour** | 99c |
| Stafford 19 oz. Tin | | Bick's 48 oz. Jar | |
| **Cherry Pie Filling** | 79c | **Sweet Mix Pickles** | $1.75 |
| **Windex (20-oz. Refill)** | 2 for 99c | Aylmer 24 oz. Jar | |
| Nu-Fluff 128 oz. | | **Sweet Wafer Pickles** | 84c |
| **Fabric Softener** | $1.29 | Tyne Bread 15½ oz. | |
| Mir 24 oz. | | **Steak and Kidney Pie** | $1.31 |
| **Liquid Detergent** | 2 for $1.14 | Dry-Fry—9 oz. | |
| Habitant 8 oz. — 3 Varieties | | **No Stick Spray** | $1.13 |
| **Ready to serve Soups** | each 13c | Tidewater 15 oz. Tin | |
| Giant Size —Cold Water Detergent | | **Lobster Chowder** | 88c |
| **Artic Power** | $1.29 | Schwartz 128 oz. | |
| Giant Size | | **White Vinegar** | 97c |
| **Fab Detergent** | $1.19 | Gaza Brand 3 lb. 4 oz. | |
| York 2 lb. Jar Creamy Smooth | | **Whole Chicken** | $1.89 |
| **Peanut Butter** | $1.59 | Sipratic Pak of 4 Square Aluminum | |
| Pouch of 4 Envelopes | | **Cake Tins** | 69c |
| **Tang Orange Crystals** | $1.29 | Loney's 6 oz. Bottle | |
| Hostess 8.8 grm. Foilwrap—All Flavours—Save 10c | | **Instant Beef Soup Base** | 99c |
| **Potato Chips** | 79c | Harne's 8 oz. Bottle | |
| | | **Instant Chicken Soup Base** | $1.19 |

**Bakery Dept.**

Weston's Sesame
**Baby Burgers ____ Pkg. 59c**

Weston's Chocolate
**Swiss Rolls ____ 59c**

Miss Betty Weight Watchers Special
**Diet Bread ____ 2 or 79c**

Betty's Plain and Sugared
**Do Nuts ____ 2 gs. 99c**

**Frozen Food**

Highliner 14 Oz.
**Haddock in Batter ____ $1.19**

Top Valu 12 Oz.
**Orange Juice ____ 39c**

McCain 2 Lb. Bag
**Mixed Vegetables ____ 79c**

BEEF, Chicken or Turkey 8 Oz. Each
**York Pies ____ 35c**

# A long trip home . . .

Post Staff Photo



Iroquois experienced its first glider landing at the Municipal air strip on Sunday afternoon. The pilot, Mr. Allan Clark of Kingston, was on his first long distance flight and made the trip from Kingston in three hours and seven minutes. The return trip, however, was not as unique an experience. The glider had to be disassembled and transported back to Kingston by truck.

# Good Companions Enter 3rd Year

Tuesday September 9th saw our Good Companions Club starting its third session with a good showing of familiar faces as well as several new ones. After an hour of games and chat, we enjoyed lunch smilingly served by the committee.

Joe Elliot, our genial President opened our session with a two-minute silence as Edith Norton asked us to remember silently those of our circle who had passed on since our Spring meeting.

After the minutes were read by Lillian Scott in the absence of Betty Whyte, and the financial statement given by our treasurer, Edith Norton, our President gave a comprehensive report of the Provincial Senior Citizens' Association held in Ottawa which he attended as our representative. It was well presented showing us the concern and thoughts of wisely distributed clubs throughout Ontario. An urgent appeal was made for us as an entire club to become STAR members: a plan was suggested and carried through to add an additional 50¢ to our annual fee, the remaining 50¢ to come out of the treasury.

The subject of a Fall Outing was brought up and after some discussion it was decided to have a trip to the Laurentians in Quebec. Alan McIntosh is to make arrangements.

The program consisted of a travelogue and slides by Mrs. "B" of her 34 days in the Pacific Ocean with days stop overs in Hawaii, Suva in the Fiiis. and Nuka Alofa in the Tonga group, and her other 34 days spent in New Zealand in the North Island where she also spent a week-end in North Palmerston, the guest of Ernie Brin's brother. My personal thanks go to Aden Marcellus who fed the projector for me.

Alan McIntosh thanked Mrs. "B" and a movement to adjourn brought a pleasant afternoon to a close.

BRIDGE WINNERS

Ladies
Mildred McGinn
Mae Waddell

Gents
Lorne Bouck
John Dixon


**HEARING AID SERVICE CENTRE**

**The regular monthly Beltone Service Centre will be held at**

**Ron Gilmer's Pharmacy**

**Thursday, September, 1975**
**from 2 to 4 p.m.**

**Service for all makes of hearing aids**
**MR. H. F. FISHER, HEARING AID SPECIALIST,**
**Beltone Hearing Aid Centre,**
**683 Churchill Ave., Suite 3, Ottawa, Ont. K1Z 5G4**

Have your hearing tested once a year,
It's FREE at Beltone.





**SHOES FOR SCHOOL**
New Fall Styles
Work Boots - Steel Toes
Rubber Boots - Rainettes
Socks - Gloves - Silicone
Polish Laces - Insoles

"Shoes You Can Depend On"

**PARMETERS' SHOES**
**IROQUOIS SHOPPING PLAZA**



# Cash Crop!

If you doubt the value of fertilizing your hay crop, consider this:

**You get —**
**more protein . . .**
**more dry matter . . .**
**more T.D.N. . . .**
**. . . . . from every acre.**

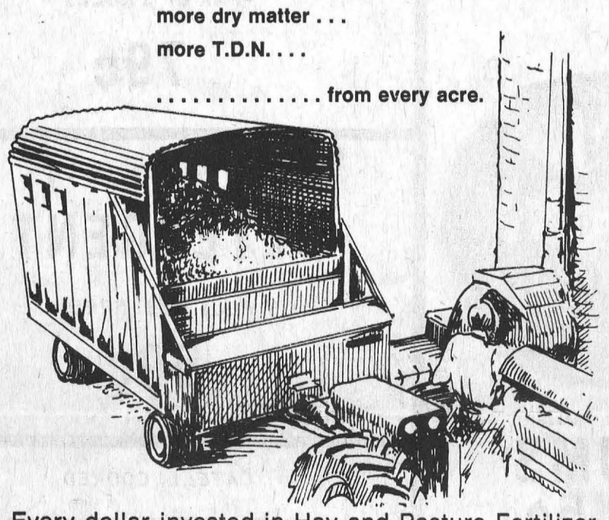

Every dollar invested in Hay and Pasture Fertilizer will return more than three dollars in extra feed value.

Highway 43 Kemptville
258-2613 258-5123

C-I-L Agromart®


## County Board of Education Report

# School Opening Smooth and Efficient

DIRECTOR'S REPORT

Mr. T.R. Leger gave his first report for the school year 1975-6, mentioning that enrolment at the secondary level was up 62 students over last year -- to 9094, and that school opening throughout the jurisdiction had gone as smoothly and as efficiently as possible.

Mr. Leger also commended the staff and the students at Cornwall Collegiate and Vocational School for the excellent manner in which they were coping with the present situation and arrangements.

CO–OPERATIVE USE OF BOARD AND COMMUNITY FACILITIES

The Board received a report regarding the possible use of ice facilities at Char-Lan arena. This matter has been under careful consideration for some time and the work done thus far seems to have, at least, developed some new possibilities worth further exploration.

It now seems that there is a possibility of establishing an exchange of facilities throughout the Char-Lan arena area between the arena Board and various schools rather than committing ourselves to a straight rental proposition. The Board considered this development an encouraging one and passed a recommendation that:

1) We enter into further negotiations with Recreation Officials of Charlottenburgh Township. Trustees Desjardins and McLeod will co-operate with Administration in the studies.

2.) The Board approve in principle a co-operative interchange of schools and community facilities on a pilot project basis in Charlottenburgh Township subject to more information being received by the S.D.&G. Board of Education.

TUITION FEES INDIVIDUAL NON-RESIDENT PUPILS

The Board estabilshed that the following tuition fees would be payable for individual non-resident pupils throughout the 1975-6 school year:

SECONDARY: Resident in Ontario, per month, $20.35; Resident outside Ontario, per month $140.68.

ELEMENTARY: Resident in Ontario, per month, $19.49; Resident outside Ontario, per month $83.69.

CORNWALL HOCKEY CLUB INC.

The Board received a request from the management of the Cornwall Royals requesting that a definite fee be set which would be payable to the Board of Education and which would allow members of the hockey team to attend schools within the jurisdiction.

The Board set the fee to be assessed the Cornwall Royals Hockey Club Inc., at $2,500.00 to cover tuition fees for the year 1975-6.

COMPTROLLER OF FINANCE

The Board re-designated one of the positions presently held by an employee and is pleased to announce that effective September 1, 1975, Mr. K.O. Grant will be known as Comptroller of Finance.

PEECH THERAPIST

In keeping with one of the priorities for the year 1975, the Board was pleased to ratify the appointment of Miss Peggy Pashaian as Speech Therapist and welcomes her to our system.

TEACHERS HIRED

We are pleased to welcome to our system the following teachers: Mrs. V. Ferguson, North Dundas D.H.S.; Mrs. E. Lees, North Dundas D.H.S.; Rejean Lemay, E.S. La Citadelle; Mrs. G. Samson, E.S. La Citadelle; G. Ostler, E.S. La Citadelle; Keith Adams, General Vanier S.S.; Andre Poirier, Glengarry D.H.S.; Florian Lapierre, Glengarry D.H.S.; Mrs. L. Gilmour, Seaway Valley.


**Secret Anti-Perspirant Spray Deodorant**
6 oz. Reg. $1.39
**NOW $1.19**



New Trial size Secret Spray 2 oz.
**NOW 29c**

Scope 17 oz.
Reg. $1.65
**NOW $1.49**





Head & Shoulders Shampoo Family Size.
Reg. $1.89
**NOW $1.69**

Open Monday Afternoon
2 p.m. - 6 p.m.

**GILMER PHARMACY LTD.**
**IROQUOIS 652-4379**
Emergency 652-4358



# THE GEORGE HAMILTON IV SHOW

★ Starring In Person ★
*RCA Recording Artist*
GEORGE HAMILTON IV

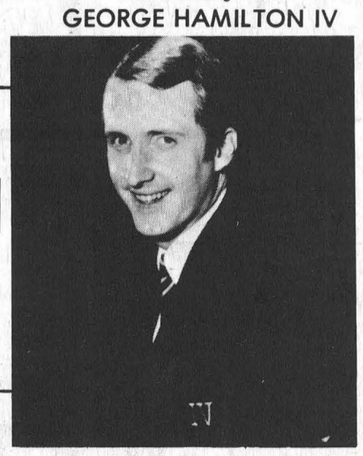

★ Featuring Maggie Griffin, Don Ange, Dick Schuyler and Gordon Neave

# FRIDAY, SEPT. 26

*Winchester Community Centre*

Come Early To Get A Good Table

*Taped Music — 7:30 p.m. to 9 p.m. Refreshments*

Show: 9:00 to 10:30 — Dancing: 11:00 to 1:00

For tickets call: Frank Morgan, 774-2006 or 774-2502; Adam Meek, 774-2432; The Country Boy, 774-3341. Check your local stores or Lions Club Members. Admission to Show and Dance, $5.00 per person. Bar closed 9:00 to 10:30 during show.

*By Winchester Lions Club and Recreation Association.*

Booking by Charles Lant, Cornwall, Ontario.



# put a STOP to high food bills ...SHOP HERE!

*Budget Beef Grade "C" Beef Chuck Boneless*
**BLADE ROASTS lb 98¢**

*Budget Beef Grade "C" Beef Chuck - Boneless*
**STEAKS**
CROSS RIB lb $1.08
Beef Hip Bottom Cut BONELESS ROUND lb $1.17



*Canada Grade "A"*
Approx. Weights 200-220 Lbs.
**SIDES OF BEEF lb 99¢**

*York Frozen Assorted Varieties 8 Oz. Pies*
**Meat Pies 3/$1**

*Bright's Fancy 48 Oz. Tin*
**Tomato Juice 49¢**

*St. Arnaud Vegetable Rice 7 Oz. Pkgs.*
**Soup Mix 3/$1**

*Royal Assorted Flavours Jelly Powder*
**Desserts 4/88¢**

*Scotties 2 Ply White or Pink Pkg of 200*
**Facial Tissue 59¢**

*Sara Lee Assorted 14.5 Oz.*
**Frozen Cakes $1.19**

*Golden Yellow Canada No. 1*
**CHIQUITA BANANAS lb 19¢**

*Ontario Grown*
**BLUE GRAPES 98¢**
*2 Quart Basket*

MARCHES M/M FOODMARKETS

**SAVERS'**
**IROQUOIS SHOPPING PLAZA**

**SEE OUR HANDBILL FOR MUCH MORE FOR YOUR DOLLAR VALUES**

MARCHES M/M FOODMARKETS