THE WINCHESTER PRESS

VOL XXXIX — WINCHESTER, THURSDAY, APRIL 22, 1926, — NO 51

Schumacher Feed, Barley Feed and White Corn Hominy at considerably less than regular prices. Any of these look like real good value.

Also our usual line of Ground Oats and Ground Corn.

FENNELL & WALLACE, Winchester, Ont.

AT CASSELMAN'S

Ladies' Wear Store.

Shipment of New Dresses, Latest Creations, Smartest Styles. New Colors in Crepe, Satins, Cantons, Flat Crepe and other weaves, sizes 16 to 20, 36 to 42. Billy Burke Dresses in light wool materials, very Chic Colors, Wood, Powder Blue, Rose and Sand.

Spring Coats

Smart New Coats in Straight Lines and Flares, Wood, Cocoa, Sandlewood, etc. Sizes to 44

Spring Hats

In Colors to match the new Coats and Dresses, all styles, Big Head sizes as well as small ones.

Spring Hosiery

Colors, Green, Rose Marie, Powder Blue, Flesh, Blush, Gold, Nude, Bois de Rose, Cinnamon, Sand and Black.

New Scarfs

Ties, Handkes Sets to match, Bloomers, Compacts Perfume, Face Powder, Toilet Sets, Fine Soaps, etc.

Mrs. C. Lee Casselman

Main Street - - Winchester



G528

THE ROYAL BANK OF CANADA

Progress

SOUND business principles and a policy of gradual expansion have marked the steady growth of this Bank for over fifty years.

Today, one of the largest and strongest banks in the world, it serves every phase of business and private life at home, and is taking a leading part in the expansion of trade in foreign markets.

The Royal Bank of Canada

Winchester Branch - - H. L. Lee, Manager

Branches at Metcalfe and Crysler 309

CHICKS, Bred-to-Lay Leghorns.

Our breeding stock are all imported from the best utility stock we could buy. The cockerels we have mated to these pens are bred from sons of cockerels with sworn records of 300 egg hens. Be sure of your chicks when you want them. ORDER TODAY.

We also carry a full line of Brooder Stoves, Gounts Troughs, etc. We invite you to inspect our plant and see our breeding stock.

Allison Poultry Farm,

Phone 50, Morrisburg, Ont.

LANNIN'S HALL, Winchester



Thursday and Friday, April 23rd & 24th, 1926

LOCAL AND GENERAL

Get your lawn mower sharpened.

Housecleaning is the order of the day.

Those who bought cars a few months ago will be regretting that hundred or more they might have saved had they waited.

The regular weekly meeting of the Alert Trail Ranger Camp was held at the home of Mr. Porteous. Badge requirements were fulfilled and refreshments were served.

When somebody is trying to get you to invest your money in far-off fields it never does any harm to remember that if it was not for the plentiful supply of suckers the sharks would have to change their diet, remarks an exchange.

A man, who is intoxicated when in charge of an automobile gets little sympathy from Brockville's Po ice Magistrate. Thirty days in jail and a fine, and no grumbling. That's the way to treat them.

If the Conservatives at Ottawa pluck up the courage to tell the West that the Hudson Bay Railway is bound to be a collossal failure, and that the country can't afford such an extravagance at present, we believe they would gain in a country as a whole. The great majority of Canadians contempla e with horror the prospect of another expensive railway blunder.

The Ontario Legislature has changed the law dealing with indigents who go into hospitals at the expense of municip lities. The municipality in which the patient lived for three months during the preceding five months before entering the hospital is to be regarded as the h me of the indigent patient. This will prevent one municipality from foisting a sick citizen in pecuniary circumstances on another municipality to avoid paying hospital bills. Hereafter it is the county that is to have first responsibility for the maintenance of such patients. The hospital will bill the county, whose treasurer will pay the bill and pass it on to the municipality from which the patient come. This will help greatly in fixing the responsibility exactly where it belongs.

School to Bear Name Of Popular Teacher

One of Toronto's leading educationists, Charles G. Fraser, was signally honored by the Board of Education of that city. The board decided to change the name of Manning Avenue School to the Charles G. Fraser School. Mr. Fraser has been Principal of Manning Avenue School for about 20 years. As he is still Principal he will have the unusual experience o heading a school bearing his own name probably a unique circumstance in Toronto's schools system. Mr. Fraser is a brother of Mrs. Joseph Gemeroy, of Winchester.

U. F. O. Meeting

Mr. W. Amos, President of the U. F. O. and Mr. Charles McCurdy, Live Stock expert and manager of the Live Stock Dept. of the U. F. O. visited Winchester last Thursday afternoon, and addressed about 25 farmers, in the Council Chamber. Mr. McCurdy speaking on the live stock situation advised the farmers to hold on to their young he fers as Great Britain was anxious to secure a large number of Canadian Dairy Stock for breeding purposes. Mr. McCurdy made reference to his visit to the Ault's cheese factory and Mr. Jack Ault speaking of the unfairness of the conditions as to securing government assistance as to testing herds for T. B. Mr. McCurdy was of the opinion that all classes of stock should be free or any disease. He thought the farmers catering to good grade cattle should organize for their own protection as well as the Pure Bred men. Mr. McCurdy outlined the activities of the U. F. O. Live Stock business since 1919. The Live Stock Branch is now handling the largest volume of business on the Toronto Stock Market, the largest in Canada. Their average weekly business amounting to $197.29500 a remarkable record considered the U. F. F. O. has only been in the business for seven years. Mr. McCurdy advised the Farmers to handle their own live stock in so doing they secured the full market value for their finished products. When t e Eastern farmers become as well organized as the farmers in Western Ontario and your own Co. can secure 60% of the hogs ou farmers then will have something to say regarding the price of the hog providing you grow the hog, the consumer and markets demand. Mr. W. A Amos, President of the U. F. O. spoke from the producers point of view, as he was a real dirt farmer and had to make his living from his 100 acre farm. He spoke of this advantages of the live stock posts and egg posts a nd co-operative creamery in he section of country each branch paying handsome patronage dividends. Mr. Amos stating that the day of individual bantering was past as the farmers must organize as all other classes were organized. The President assured the farmers present that the U. F. O. organization was again reaching a healthy stage in its career as our membership to date is 2000 in advance of this time last year. Mr. Eli Lamoureux, President of the C. F. C. occupied the chair, owing to the very wet day and bad roads. The meeting at Cloverdale, Thursday night was postponed.

Died Suddenly

Mrs. Roy Fetterly, who resides near Morewood, aged about 36 years, and sister-in-law to Mr. and Mrs. Howard Fetterly, died after a brief illness of heart trouble, on Wednesday morning.

Notice of Meeting

A meeting of the Lawn Bowling Club will be held in the Council Chamber on Wednesday evening, April 28th, at 8 o'clock, to organize for the season. Everyone interested is asked to be present.

In Memorium

Armstrong—In loving memory of our dear Awilda, who passed away, April 22nd, 1925.

'Tis sweet to think we'll meet again,
Where sorrows are no more.
And that the one we loved so dear,
Has just gone on before.

Inserted by mother and sisters.

In Memorium

In loving memory of our beloved husband and father, Jacob Dixon, who entered into rest, April 19th, 1925.

Peacefully sleeping, resting at last,
The world's weary troubles and trials are past;
In silence he suffered, in patience he bore,
Till God called him home, to suffer no more.

Wife and family.

LOCAL AND GENERAL

That back yard of yours needs your attention.

There is great activity about the local garages this season.

Do not hurry, do not flurry! Nothing good is got by worry.

While the earth remaineth, seed-time and harvest shall not fail.

To-morrow night (Friday) is Past-masters night in Henderson Lodge A. F. and A. M.

Died—At Morrisburg, Thursday, April 15th, 1926. Mr. Gilbert W. Anderson, in his 78th year.

Spring may be stimulating but it does not seem to effect the loafers on the sunny side of the street.

If you want to live on friendly terms with your neighbours keep your hens in your own back yard.

Dr. Storey of Kemptville, brother-in-law to Premier Ferguson, died last week and was buried on Saturday.

Died—At Morrisburg, Friday, April 16th, Mr. William Dennis Killins, formerly of the Labor Dept., Ottawa, aged 73 years.

Several local cars have found their way to Ottawa this week, but the going is not very inviting. In another week the roads will be fairly good.

The divorce committee of the Senate has recommendation dissolution of the marriage of George E. Dulyea, of Brockville, a commercial traveller, and Jean Dulyea, of Finch.

If there had been automobiles in the days of Solomon, think of the trouble the old gentleman would have had with 800 wives on the back seat telling him how to drive, remarks an exchange.

Frank Amen, well known resident of Cardinal, committed suicide by hanging in a barn on the farm of his brother-in-law, James Grant, second concession of Edwardsbu g, on Saturday evening. Ill health is given as the reason. He was 30 years of age.

A Chinaman, who had a farm a few miles outside of Ottawa, was found dead in his cabin on Sunday. He lived alone, and was taken sick, and helpless to provide for himself, died. When found his face was badly mutilated by a kitten he kept in the house.

Mrs. Basil Row (nee Ella Coons) of Chesterville, daughter of C. A. Coons, Winchester, died on her way to the Cornwall Hospital on Saturday evening last, the result of a hemmorhage. She gave birth to a child only a few days before, and her sudden passing was a great shock to her husband and friends.

A sad story comes from Alberta, where a family of father, mother and four childlittle children, driving along the edge of a river near their home in a wagon were suddenly caught in a flood by the ice jam breaking, and the whole family drowned in sight of their home. They were all found near a wire fence and close together. The horses escaped.

The sad news reaches Iroquois of the sudden death in Semans, Saskatchewan, of Mrs. Fred Greenshields (formerly Miss Sarah English), and her aged mother, Mrs. John English, both of whom lived in Iroquois for many years, and where they have many warm friends. Mrs. John English was born in Dundela, Ont., May 12, 1839. Her parents were Mr. and Mrs. Simon Dillabough.

The Gold Fish Sale at the Rexall Drug Store has been postponed until April 30th and May 1st, owing to a delay in delivery of the fish. Full particulars in next week's Press.

The Children's Play Ground

The Children's play ground looks like something real now, and it hoped that before the midsummer holidays there will be not only a level, clean and safe play ground for our children, but swings, teaters, slides, and other mean of amusement provided for the little ones. After some delay the Council had the necessary papers prepared and the fine plot of ground just east of the residence of Mr. Robert Rennick, on Caleb St. has been handed over by the executors of the M. F. Beach Estate, to be used as a children's play ground, in memory of their late father. The Council has appointed what they believe to be a fairly representative committee of management, consisting of the Council Board Messrs A. Sweet, M. L. A., H. McMaster, Wm. Dixon, D. H. Weir, Dr. Bean, J. D. Stewart, and J. H. Ross, together with two r presentatives from the Women's Institute. A meeting of this committee was held on Monday night, and after a little discussion as the best way to proceed, decided to adjourn until this Thursday evening, for organization and the appointing of an executive committee.

The Late Robert Parker

One by one the old landmarks are leaving the County of Dundas, and one by one those sturdy pioneers, who came here and settled when this part was but a wilderness, are being called to their eternal rest. But the results of their untiring labour and devotion to duty is seen in the wonderful development and great advances made in the past fifty years. Thursday afternoon of last week, after a long period of illness, during which he was a constant care to a faithful and untiring wife and daughters, Mr. Robert Parker, in his 80th. year, passed to the great beyond. He was the son of Mr. and Mrs. James Parker, pioneers of the County of Dundas, who came out from Ireland and settled at Maple Ridge, where Robert Parker was born. There he lived till early manhood. He was twice married, his first wife being Mary Middagh, who only lived a few years. There were no children. A few years later he married Mary A. Forth, of Winchester, and came to live in Winchester, and this place has been their home ever since. There were three children, two sons, both dead, and one daughter, Mrs. J. F. Ault, who with his widow survive. One sister, Miss Hannah Parker, Winchester survives. The late Mr. Parker was a kindly man and took a great interest in his own home and in his home town. He was a member of the United Church, and a staunch Conservative. The funeral service was conducted by Rev. Mr. Waddell, on Saturday afternoon last was largely attended. The remains were placed in the vault at Maple Ridge. To the bereaved is extended the heartfelt sympathy of this community.

SOCIAL AND PERSONAL

Mrs. James, of Kars, is visiting her daughter, Mrs. R. M. Wallace.

Mrs. S. Larue, of Hallville, is visiting Mrs. A. Sweet this week.

Mr. Purcell and son, W. J. of Smith Falls, spent the week-end guests of Mr. and Mrs. J. H. Faith.

Mrs. Clifford Wylie, of Mountain, is doing nicely after an operation for appendicitis a few days ago.

Miss Margaret Walker, of Vancamp, was operated on by Dr. McKendry, on Saturday last, for appendicitis.

Mrs. J. I. Johnston and Mrs. B. McConkey spent Tuesday in Chesterville and attended the funeral of Mrs. B. Roe.

Mr. Ira Docksteader represented the Cloverdale School, at the Trustee Ratepayers Convention, at Toronto last week.

Mrs. T. R. Lawrence returned to her home in Toronto last week after spending two weeks with her mother, who has been ill.

Miss Gladys Casselman, of Toyes Hill, spent the week end with her cousins, the Misses Eva, Laura and Kathleen Fawcett.

Mrs. J. M. Jackson and daughter, Margaret Elizabeth, of Kemptville, spent a few days at the home of her parents, Mr. and Mrs. Wm. Dickson.

A number of gentleman of Winchester and surrounding district have received invitations to luncheon at Government House, Toronto next Tuesday, and we understand a number of the invitations have been accepted.

A Poor Run

The run of maple sap this year has not been up to the average, and maple syrup is scarce and dear. Not in many years has the run been as low.

Taken Suddenly Ill

Mr. Milton Fennell, of Fennell and Wallace, was seized with a severe attack of heart trouble on Sunday morning last, and for a time it was very serious. Prompt medical attendance and a vigorous constitution, carried him through the cricis and Mr. Fennell is now almost as well as ever. He suffered a slight attack of cold, or flu, on Saturday and this is thought to have brought on the heart trouble.

Cut About Head

Mrs. Herbert Poole, Harmony, met with a painful accident a few days ago. She had taken a rug outside the door, and on coming in the outside door slammed on her, and the sash in the door not being very secure, the window broke over her head, and before she could get rid of it was very severely cut about the head, some pieces of the broken glass penetrating into the flesh, requiring a probe to get them out. It was a very painful accident, but no serious results are expected.

Mrs. Andrew Timmins Celebrates Her 90th Birthday

Mrs. Andrew Timmins, Main Street, is to-day receiving the congratulations and best wishes of her numerous friends this being her 90th birthday. Judging by the brightness of her eyes, the cheerfulness of her talk and her general activity, Mrs. Timmins would not be taken to be over 70 years of age. She reads her bible daily, and also her church paper, the Guardian, or Outlook. Her hearing is wonderful considering her age, and she is feeling in excellent health and spirit. It is over twenty years since Mrs. Timmins and her late husband moved to Winchester from their farm at the Boyne. She was born in Augusta, Grenville County, her parents being Mr. and Mrs. Geo. Suffel. In 1856 she married her late husband, Andrew Timmins, and after a few years in Western Ontario, they settled on the farm at the Boyne. Eleven children were born to the Union, but only four sons survive. They are Stanley and Albert at Calgary, Henry at Toronto and Chester of Winchester. She has twelve grandchildren living. With her many friends the Press extends congratulations and best wishes.

Women's Institute

The Grandmother's meeting held on Tuesday afternoon was an unqualified success. The day was fine and the attendance large. Grandmothers who were unable to walk, had the President's car placed at their disposal. With her usual grace and ability, Mrs. J. H. Ross welcomed all the grandmothers. The pianist for the occasion was a grandmother, Mrs. Sweet. In replying to roll-call by naming things our grandmothers did not have, nearly every one had some answer such as radio, telephone, automobile, electric washer, shortskirts, bobbed hair etc. After the reading of the minutes, Mrs. Preston reported that the shades, had been ordered for the lights of the hall. Mrs. Wm. Shaver said that the play would be ready for May 12th and 13th. Arrangements were made for ladies to assist in decoration and ticket-selling for the play, Mrs. Sweet and Mrs. J. W. Ault, were re-appointed representatives from the Institute on the Memorial Park Committee.

A tea and money shower to raise money for community work is to be held by the Institute on Friday, April 30th, from 8 to 10 p. m. in the Town Hall at which the gentlemen are especially invited to be present.

The reminiscences of Mrs. Eliza Keyes, were very much enjoyed as she told of her early life as a school girl on Kerr's Ridge, and of how she obtained her certificate and taught school, boarding around as the early teachers had to do. Some of the other young grandmothers were asked to relate experiences of pioneer days, but were too shy to respond.

Mrs. F. A. Campell gave an interesting paper on "How to make the commonplace life more interesting" in which she said that the life of a person does not depend upon circumstances but upon character. The purpose of a life should not be self-seeking but, to serve others. We must develop cloud and sunshine. The thing that possesses us is what makes life interesting. We should maintain high ideals in our homes and make them pleasant inside and out. Get the reading habit in the home. Education is a great power for making the common place of life more interesting.

Old songs were sung during the afternoon. A dainty lunch was served by the Executive. Mrs. Gemeroy moved a vote of thanks, commenting on the excellent thoughts brought out by Mrs. Keyes and Mrs. Campbell, and the singing of "God save the King," closed a very pleasant social afternoon.

MONEY SHOWER
For Women's Institute

For Community Work

Friday Evening, April 30th, 1926

From 8 till 10 o'clock.

Old Men, Young Men, Married Men and Bachelors as well as ladies, are invited to come and help along the work of the Women's Institute

Be a Patriotic Citizen Be a Good Sport, Help the Ladies in their effort to improve the town.

High School Orchestra will furnish music for the evening.
Refreshments will be served.

HOME AND COUNTRY PEOPLE INVITED TO ATTEND.

KEEP CLEAR

Evenings of MAY 12th & 13th

Everyone Going To

"Cranberry Corners."

Watch for Further Announcement

Birth

At South Mountain, on April 29th, 1926, to Mr. and Mrs. Wm. Robinson, a daughter.

At Mountain, on April 20th, 1926, to Mr. and Mrs. Donald Casselman, twin boys.

Card of Thanks

Mr. and Mrs. Orton Deeks and family wish to extend thanks to their many friends and neighbors who were so kind and sympathetic during the illness and death of their son. 51p

Card of Thanks

We desire to most thankfully acknowledge the acts of kindness and expressions of sympathy in connection with the sickness and passing away of husband and father.

Mrs. Parker and daughter.

Card of Thanks

Mr. David Porteous and family wish to thank their many relatives and neighbors for their many acts of kindness extended to them in their recent sad bereavement. 51p. David Portecus and Family.

Card of Thanks

We wish to thank our many friends and neighbors for their kind sympathy and help during the illness and death of a loving wife and sister, also for floral tributes.

Byron Shaver and Jennie Graham.

Nursing

Mrs. Mary Deeks, nurse, of Piety Hill is open for engagements for maternity cases and all other general nursing, and will go any distance in the country.

Apl. 22—6 m. c. Winchester, Phone 124.

For Sale

One team of Gray Percherons, mare and gelding, three years old. Broke to harness. Apply Ronald Carkner, Vernon 51-3c Phone 617 r 3, Winchester

For Sale

A quantity of Timothy Seed, No 2 grade, Government Inspected, at 9c per. lb, Also a quantity of Timothy and Alsike, a nice mixture, price 10c per lb.

J. F. McVey & Son,
51-1p. Winchester, Phone 619r24.

For Sale

One De Laval No. 17, 1000 lb cream separator with pulley attachment, one I. H Co. 6 ft. stiff tooth cultivator with 3 horse eveners. One I. H. Co. 3 h. p. Kerosene engine. Above machines are all in first class running order and we are offering them at bargain prices and guaranteeing satisfaction.

A. T. Allison
Inkerman
50-p. Telephone 13r2

For Sale

Black Minorca eggs from Giant bred to-lay strain. Prices $1 00 for 15 or $5.00 per 100.

Henry Stoodley
Winchester
48-1c Phone 617rI3

For Sale

A large quantity of Marquis wheat free from any abnoxious weeds. Seed got at Seed house last year. Apply to

Kenneth E. Hutt
Winchester, R. R. 4
48-51p. Phone 606r14

For Sale

One Peerless Incubator, 85 egg capacity in first class condition and perfect working order. Apply to

Albert Turner
48-51p.

For Sale

1 Pure Bred barred Rock Cockerel, also eggs for setting from best laying strain, $1.00 per 15.

John O'Neill,
50-1p. Winchester, Box 284

For Sale

Timothy Seed, Red Clover Seed, cleaned and graded. Apply to

J. W. Webb,
50-52p Winchester Springs.

Hatching Eggs For Sale.

Hatching Eggs from Pure Bred White Leghorns, Black Minorcas and Barred Rocks. Splendid Winter Layers. For setting of 15 eggs 75c Special price for 100 eggs. Byron Steele,
50-4c Winchester Springs.



THE GIFT OF GLADNESS

Not big "gobs" of thinly coated chocolate, but more and daintier pieces, giving variety. Each piece a favourite covered with the famous New Improved "G. B." chocolate coating that has created such a sensation with candy lovers.

Fresh from Ganong's
By the pound or pkg.

L. FLORA

"THE MOONLIGHT SERENADERS"

ORCHESTRA

Open for all kinds of engagements.
DANCES A SPECIALTY.
We furnish from four to eight pieces.
Terms Moderate. Phone 21
W. F. Workman, Winchester.

To Car Owners.

Automobile and Truck Licenses issued at the Press Office Building. Cards and Markers always on hand.

W. WORKMAN.

East Door of Winchester Press Building

Winchester Baptist Church

PASTOR—Rev. Ernest Butcher.
SUNDAY, APRIL 25th, 1926

Sunday School at 10 a. m.

Morning Service, 11 o'clock

"Active Faith"

Evening Service 7.30

"Christ Receiving Sinners"

Strangers and visitors always welcome.

For Sale

Thirteen milch cows, one registered Ayrshire. Apply to
50-2p. Sherwood Wilson

For Sale

5 young milk cows due to freshen shortly.

Apply to
Alex J. Meldrum,
50-52p. Ormond.

Hatching Eggs

Light Braham eggs, best laying strain, price $1.50 per setting of 15.

Luther Crowder
Winchester, Ont.
48-3p.

Hatching Eggs

White Leghorn Hatching eggs for sale, from 260 to 300 egg strain. Price $4.00 per 100 or 50c per setting of 15.

L. Deeks
49-4c Williamsburg, R. R. 1

Pasture To Let

We can pasture a number of head of cattle. Lots of water, shade and grass. Cattle at owner's risk.

Sherman Christie,
50-51c. Winchester, 604r12.

Pasture

Good pasture, about 3 miles east of Mountain Station. There are 80 acres, good water and shade. Apply to

O. Woods
49-51p Winchester

Pasture

Good pasture one and one half miles north of Ormond, known as the McIntosh Farm. Pasture open May 10.

Frank Coulthart,
Winchester, R. R. 1.

The Automobile

SPRING CLEANING MUST APPLY TO MOTOR CARS, TOO.

Many of the car owner's costly repair bills, as well as a considerable number of accidents which the spring touring season always brings, could be avoided if all motorists made it a point to give their cars the necessary clean-up and overhauling before they take to the open road.

Winter's ravages on mechanism and machinery, the hundred and one strains produced by exposure to cold nights under the open sky or in unheated garages, by snow or wet pavements, by the invasion of rust and the dross of oil and gasoline, all combine to put the car in need of attention before the motorist launches his season of long-distance driving.

BITS OF ADVICE.

Drain your crank case.

Clean out your cooling system, being sure that the fan belt and all hose connections are in good order.

Inspect the bearings in the wheels.

Tighten all chassis and body bolts.

Flush radiator and be sure there are no leaks in it.

Insure proper lubrication of transmission and differential.

Clean up the entire gasoline distributing system.

Test the alignment of the steering gear and the wheels.

Go over the tires and the rims.

Test the batteries.

Give the generator and starter a house cleaning.

OUTLAY PROFITABLE.

The average motorist cannot always do this himself. But the garage around the corner will do it for $10 or $15, rarely going above $20. This may look like a big sum to many, but there are thousands of cases where the expenditure of it would have saved $200 or $300 for major repairs at a later date. A saving is sure to ensue if prevention instead of cure is practiced. The modern car is mechanically fool-proof, but it is not proof against deterioration and there is no doubt that many accidents are due to weakened and deteriorated mechanism and parts out of proper alignment.

During the winter gasoline seeps through the crank case and, if left, causes valve trouble, lack of power, friction which results in overheating, and destructive wear and tear on all moving parts.

The fan belt, which is not needed in winter because the weather itself prevents overheating, may have slipped. Its condition might not make itself known until a geyser of steam suddenly spouts from the radiator.

DANGERS IN SUMMER.

It may not cause serious damage to run with the radiator half empty in the winter, but in warm weather it must be full. Obviously, if there are leaks, no matter how minute, the radiator cannot remain full.

Winter does very much the same thing to an automobile that a wad of chewing gum would do to the mechanism of a clock. The waste of oil and gasoline, gelatinized by winter's alchemy, spreads through the car, damaging everything it touches.

Most motorists either do not know this or ignore it until their cars stop suddenly, unable to go on because the fuel will not flow, or because some other vital part has ceased to function.

Thus, the spring overhauling is an investment for the future. The life of the car is prolonged, the possibility of accident reduced, the owner is saved money, and motoring is made a vastly more agreeable and safer affair.

UNCOVERING GARDEN SUBJECTS

By Henry J. Moore

Ontario Horticultural Association

With the advent of spring the greatest attention should be paid to the proper and timely removal of the protective mulch from the roots of newly planted trees, shrubs, including roses, fruit bearing bushes, evergreens and also from herbaceous perennial plants. To remove the mulch either too early or too late is to court disaster.

Sources of Injury.

There are several factors which contribute to the injury of garden subjects whether the latter are of an arboreal or woody nature and whole branches and stems have persisted above ground all winter or whether they are of the kind whose stems do not persist but start afresh each spring — the herbaceous perennial plants of our borders.

To the arboreal kinds the chief source of injury is the sun, and it is injurious only when we fail to respect the laws of nature. When spring arrives the sun's heat is very powerful, and the transpiration which takes place from the surfaces of stems and twigs and especially from those of evergreen trees, whose roots are in a frozen state, results in loss of moisture! the subjects are not able to absorb moisture to replace that which transpires and evaporates from their aerial growths, their roots being frozen, consequently the cells collapse and shrivel and the stems ultimately die.

What has this to do with the removal of the winter's mulch? Simply that if the removal is delayed at a time when root action should be starting the ground will remain frozen, the roots inactive, the aerial portions will lose their moisture and harm may result. Remove the mulch in good time from woody subjects, allowing the warmth of the sun to penetrate the soil so that it will thaw out and that root action will not be delayed abnormally.

The removal of the winter's mulch from subjects that are not so hardy as trees and shrubs will depend upon their conditions because in this case loss of moisture cannot be blamed for any injury which might result as the plants have no aerial stems to speak of. There are two factors likely to cause injury, chance heavy frosts at night, and the heaving of the roots of the plants due to alternate thawing and freezing of the soil.

To allow the mulch to remain on perennials too late will cause the crowns to develop, the stems to push upward, and the leaves to open. Under the protection of a covering left on too late the plants become very tender and liable to injury by a frost, when the mulch is finally removed. The practice should be to remove a little of the mulch so as to allow some light to pass through and also accustom the plants gradually to the cold night air.

To remove the mulch too early may also prove harmful. The soil in which perennial plants are growing should not be allowed to freeze hard after the mulch has once been removed. It would be a pity to cause injury to the plants after having safely protected them through the winter. Alternate freezing and thawing are harmful. Therefore, in all cases one should be prepared to replace the mulch temporarily whenever danger from frosts threatens.

The growth of roses, especially the climbing ones whose stems have been laid down, start very quickly into growth during spring. The growths from the base of the hybrid teas and hybrid perpetuals will also start abnormally if the mulch is not removed at the proper time. These growths will never function and produce flowers of the best quality because where the mulch is removed they usually receive such a severe check that very often it is only by a lucky chance that they flower at all. Sometimes the protective mulch is left on so long that the roses make growths of nearly a foot in length. This tender growth is practically worthless, and the plants are set back for the period of a year.

The logic of the above assertions will be realized by purchasers of roses and also of bulbs such as daffodils and gladioli, when these in their respective shipping seasons arrive too late or are delayed for some time in transit and during warm weather. The subjects will usually be found to have made considerable growth. Such growth when the plants are set out rarely will produce flowers of the quality of those from the plants which are planted in a dormant condition and at the proper time.

Whether the plants are smothered in boxes or under mulch in the garden the results are much the same. Abnormality of growth is a condition which must be guarded against. One should see that his plants start out right in the spring. Hardy and vigorous growth should be encouraged even if such is a little slow. The plants will then grow strong and sturdy and give the gardener that for which he has waited a whole year—an abundance of beautiful flowers.

A Prayer.

God, grant me the gift of laughter
That is neither bitter nor mean,
But that purls like a pure stream after
The sunshine purges it clean.

God, keep my heart clean for laughter
That may lighten some soul on its way.
Tears may come tumbling after,
Anguish may hold its sway.

But hold me to tender laughter—
Never a sneering mirth—
And, let what will come after,
Blessed, I walk the earth.

—Wakeleigh Rhodes in "Success."

Rob Roy's "House" to be Modernized.

Rob Roy's Blengyle House, on the borders of Perthshire and Stirlingshire, associated with the Highland outlaw, is to be modernized. It is to have electric call bells for the servants and incandescent lightss for the benefit of its occupants and visitors.

The idea of doing away with candles and ancient oil lamps is that of the Glasgow municipality. Some of the townspeople regard the innovation a sacrilege. Rob Roy Macgregor still has a romantic hold on the imagination of those persons familiar with the writings of Sir Walter Scott.

The Original Cupid.

The cheerful and chubby little cupid of to-day is an outgrowth of the old Amor, god of love, away back so for it is impossible to tell just where he did originate. The ancients firmly believed him to be the first god who existed before any created being. Through Amor it was that Chaos brought forth Nox from whom issued Day and Night and the universe was started. Cupid has not always been the playful little fellow with a bow and arrows, but many times bloomed forth as a beautiful young man, once as the lover of Psyche. He was a brother of Hymen, the god of marriage.

First Metal Utilized.

Gold is said to have been the first metal worked by man.

ADAMSON'S ADVENTURES



SHEEP RAISING AND WOOL GROWING

Those having best knowledge of the world situation in this regard, both in Canada and outside it, continue their advice to the Dominion to devote greater energy to sheep raising and the production of wool. Walter Andrews, past-president of the British Wool Federation, some time ago advised the adoption by Canada of the slogan "Grow More Wool," and again at the opening of the year 1926 drew the Dominion's attention to the remunerative character of wool production and urged the Dominion's closer attention to this form of enterprise. "The world never has had enough wool," he states, "and is never likely to have an excess. The history of the wool trade goes to show that as wool production has increased outlets for the product have expanded."

Canadian authorities on the subject, such as the president of the Canadian Wool Manufacturers' Association, and the president of the Canadian Co-operative Wool Growers' Association, would appear to be unanimous in the opinion that Canada should become a great sheep-raising country possessing all the possibilities for such a status. It has been very significant that for the past few years Canada has carried off most of the awards for sheep at the Chicago International and make a virtual sweep of winning at the 1925 showing. Speaking at the annual meeting of the Canadian Sheep Breeders' Association, the Dominion Live-stock Commissioner stated that the pure-bred sheep raised in Canada would stand comparison with sheep bred in any other country, and it was not now thought necessary to import pure-bred sheep from other countries for the improvement of the breed as had been done in past years.

Col. Robert McEwen, of Ontario, who has been mainly responsible for Canada's international sheep winnings, gives as his belief of the reason of his triumphs: "I haven't a doubt but that our Canadian climate, with its earlier frosts, has much to do with it, particularly when it comes to fitting market stuff. Our lambs are very hardy and with more zest and appetite they flesh more quickly and more evenly." Canadian opportunity to-day in sheep raising may briefly be summed up in the statement of the Federal Deputy Minister of Agriculture recently: "The best little money-maker to-day in Canada is the sheep industry."

CANADA SHEEP POPULATION.

There are many indications that Canadian farmers are profiting by the advice which has been poured out so lavishly, though but a mere beginning has been made upon the work of building up a sheep and wool industry. According to the latest available reports and estimates there are 572,456,200 sheep in the world and of this total Canada has 2,755,556 sheep and lambs. The British Isles, with its small agricultural area against Canada's vast grazing tracts, had 25,637,000 shorn sheep in 1924. It is, however, interesting to note that Canadian sheep population is again on the increase, having grown to 2,755,556 in 1925 from 2,684,743 in 1924. The only provinces in the year to record a decline were Prince Edward Island and Ontario, amounting to 1,009 in the case of the former and to 1,753 in the latter. Quebec increased the animals in her herds by over 12,000 and Alberta by over 30,000. Altogether Western Canada accounted for an increase of 52,598 animals, or nearly 75 per cent. of the total Dominion increment.

The annual consumption of wool by the people of Canada is roughly 70,000,000 lbs., on a grease basis, that is as it comes from the back of the sheep, whilst the total annual production in Canada ranges around 15,000,000 lbs., of which at least one-half is regularly exported. In the twelve months ending December, 1925, Canada imported 13,561,169 lbs. of raw wool to the value of $6,545,476, or an amount almost equal to the domestic production. Manufactures of wool brought total imports of a wool nature up to a value of $46,595,874. Against this, all exports of wool totalled in value $3,107,411, in which raw wool, amounting to 6,350,608 lbs., accounted for $2,501,558.

WOOL HANDLED BY CO-OPERATIVES.

The Canadian wool clip of 1925 is estimated by the Dominion Government at 15,553,045 lbs. of the value of $4,199,000, or 27 cents per lb., as compared with 15,111,719 lbs. of the value of $3,771,000, or 25 cents per lb., in 1924. A total of 3,276,122 lbs. of wool was handled by the Canadian Co-operative Wool Growers' Association in 1925 as against 2,053,149 lbs. in 1924. Alberta supplied 1,549,286 lbs.; Saskatchewan 171,708 lbs.; British Columbia 161,040 lbs.; Ontario 738,277 lbs.; Quebec 92,192 lbs.; Nova Scotia 85,018 lbs.; Prince Edward Island 40,027 lbs.; and New Brunswick 22,419 lbs. Each province forwarded more wool than in the previous year and increased the number of individual wool shippers.

The Province of Alberta accounted for the largest increase, and whilst all the associations in that province showed a very healthy increase in the amount of wool forwarded, it is held that the volume of the increment is accountable to Southern Alberta, where in 1925 the majority of the large clips were forwarded to the organization, whereas in the previous year some of the large clips were sold elsewhere. The total quantity of wool handled in 1925 is the largest since 1921 and approximately one million pounds over 1924, and the general increase recorded in each province is accepted as very encouraging.

The markets for the 1925 Canadian wool clip, according to the same report, have been largely confined to Canada and the United States. During the previous two or three years a nice business was worked up for Canadian wool in England, but on account of prices this could not be followed up in 1925. The year 1925 was a difficult one for the wool trade as a whole, but 1926 is anticipated as being one which will see increased consumption of wool and greater confidence in value.

Lucky Man.

"So you're back from Florida?"

"Yes, I had return tickets."

If you wish to make a small sewing bag or serving apron in a hurry, run a ribbon tape through one hem of a man's handkerchief.

My Raspberry Methods.

Proper pruning greatly improves, I find, the size and quality of black raspberries. The methods are so simple and easy that everyone may practice them. Suppose we start the work in winter with a patch already established.

First, cut away all dead stems close to the ground. Second, cut out the puny young canes, also at the ground. Third, continue to cut out superfluous canes until only the three or four sturdiest are left. Fourth, cut off all puny branches from these canes, leaving only three to five or six of the strongest on each to bear fruit. Fifth cut off all branches lower than a foot from the ground unless one or two are exceptionally strong and there are no strong ones higher up on the same canes. Sixth, cut off the ends of the branches, leaving only a foot of each. This covers all the winter pruning.

Summer pruning will also help make sturdier plants and finer fruit the following year. It consists of two simple operations. The first is to pinch or snap off the growing tip of each new stem when it reaches a height of two to two and a half feet. This is done as each individual shoot reaches the height desired, at intervals between late May and mid-July. The proper time to do this is while the growing tips of the shoots are so soft that the finger and thumb will snap them with a clean break. If knife or shears are needed the result will never be so good.

The objects of this pinching are to make the stems stouter and have branches develop lower down than on unpruned canes. Also, this plan obviates staking or trellising or tying. Stems pinched back in this way develop like little trees, holding up great loads of fruit without supports.

The second operation in summer pruning is to remove the old canes as soon as the fruit has been gathered. Having fruited, these canes have no further use; it is their nature to die at the close of the season. After having fruited they are worse than useless because they not only waste plant food which could better be used by the young canes, but they also harbor diseases and insects and prevent the free access of air and sunlight, both of which are necessary to growth and to the prevention of disease. The sooner they are removed from fruiting the better.—M. G. K.

Ups and Downs.

Mrs. Oldham—"Our family is descended from the third Earl of Claymore."

Mrs. Newdollar—"That's some comedown. Ours rose from a common bricklayer."

A teaspoonful of borax in warm water when washing the hair removes grease and improves its appearance.

Whitening or ammonia in the water is preferable to soap for cleaning windows or paint.

"I'm gonna quit," said the new farmhand, disgustedly. "How do you expect me to hold a plough, with two big, strong horses trying to pull it away from me all the time?"

WHAT I READ TO SONNY

By a Farm Woman.

"Mother, can't you find time to read just a little this morning?" My four-year-old, with a book in his hand, looked pleadingly up at me. Except for half an hour at the breakfast table I had been on my feet since half-past four that morning. I looked at the kitchen clock. It was nine-thirty. I took a quick thought of the things that "must" be done before noon. Then I said, "Yes, Sonny, take your book to the big chair by the window and get Mother's footstool. We can read for fifteen minutes."

I leaned back comfortably in the chair, rested my tired feet on the stool and took the book. Sonny perched happily on the wide chair arm. "We stopped here, where it says, 'Something Happens,' " he said eagerly, his finger on the line. The book was Eulalie Osgood Grover's Sunbonnet Babies in Holland. I had read and re-read it until Sonny almost knew it by heart but he listened to the "something that happened" with great interest, laughing delightedly when Oom Jan discovered that the Sunbonnet Baby was his own Betje and the two strange little Dutch girls were Molly and May.

When afternoon came, I had had a brief nap, had read a little in a favorite magazine and was lying idly looking at the mending box beside the sewing machine, knowing that in a few minutes I must be "up and at it." Sonny had had a nap too and now he stood beside me, again voicing his familiar plea. "Read to me, please, Mother?" I felt much more like staying right where I was but baby eyes and voice were too much to resist. I moved from lounge to chair. "All right, bring your book!" I replied, and he ran to the bookcase. From the lowest shelf he took Burt's Poems Every Child Should Known. "What shall I read?' I asked. "The Duel! The Duel!" he cried, scrambling over my lap to the arm of the chair; so I read Eugene Field's tale of the Gingham Dog and the Calico Cat. "Now, Mother, read The Village Blacksmith and Robert of Lincoln and . . ."

"Hold on, Sonny!" I cried, laughing, "that is enough for to-day. Mother must mend Daddy's shirt and some socks and do all the other things needed for our dear home."

Do you see what the little lad is learning from these books—learning without knowing it? Do you see how I manage to read to him twice a day, even on the busy days of summer when work looms ahead like a range of mountains? I do it while I rest.

Sometimes it is a Primer or a First Reader he brings me and we read the adventures of Chicken Little or The Little Red Hen, sometimes one of F. L. Carpenter's Stories Pictures Tell; again it is a book of Bible stories. From all of these he is storing up knowledge and learning to love good poetry, good pictures and good books.

Where do I get all these books? From the children's department of the public library in the town where we do our trading. Several members of the family have cards so that I can draw a number of books at one time. When I must return them, I soon take out again those that Sonny loves so that he may hear his favorites over and over. Finally, and as I can, I buy copies of those he loves best so that he may have them for his very own.

When I have no particular book in mind and wish information, there is always the library attendant to help me select and tell me which are the best books.

Until I began reading to Sonny, literature for little children was an unexplored field. I find it unexpectedly delightful.—Mrs. F. M. H.

OWL-LAFFS

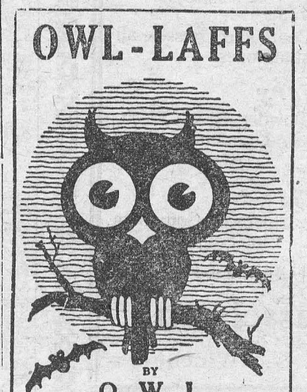

BY O. W. L. (On With Laughter)

When a man marries the wife takes his name, but the religion usually remains in hers.

"Mary, dear, let's set our wedding day for next Friday."

"Oh, but we can't. I've a date for that night."

It would be refreshing to see an old fashioned mother who spanks her kids for sassin' her.

Customer—"Ah, your steak is like the weather this evening, butcher, rather tough."

Butcher — "Indeed? By the way, your account is like the weather, too—unsettled."

There was an old duffer named Roop,
Who let out an awful whoop,
When the grass on his chin
Got kinda mixed in
With the noodles he ate in his soup.

What really reduces reducers is worry over what they can't eat.

Professor of philosophy in a university has a wife and nine children. A professor almost has to be a philosopher when in a fix like that.

Every man has in him the capacity for running some business, usually some other man's business.

Smithers (in a rage)—"That man is the biggest fool in the world."

His Wife (comfortingly) — "Henry, Henry, you are forgetting yourself."

Farmers are not the only ones who make their living from the soil. Consider the laundry.

An honest girl
Is my friend Ella.
She just returned
My silk umbrella.

Customer—"I want to try that chemise on in the window."

Flustered Clerk—"Why—er—thank you for your kind offer, madam, but we are very well suited with the display we already have."

Be sure you're right and then you won't mind a little thing like public opinion, which is as fickle as the wind.

It's tough to pay 40 cents for a pound of meat, but it's tougher when you pay 15.

Business doesn't go where it isn't invited and it doesn't stay where it isn't treated right.

Fable—Once a man spent the night with a friend, and neither wished the other would say something about going to bed.

"Louise, I cannot have you reading novels on Sunday."

"But, grandma, this one is all right. It is all about a girl who was engaged to three clergymen, all at once."

Warning Symptoms.

Shall the teacher send a child home from school because he has a cold? Measles, whooping cough and influenza are three diseases likely to introduce themselves into our schools under the disguise of "a little cold." I must admit my despair as to checking the spread of these diseases so long as the "bad cold" goes unquarantined, for they are actively contagious in the very first stage, when the running nose, watery eyes, and cough suggest a "cold" as the explanation. Measles is just as contagious in the first days of showing, when the watery-eyed child coughs and sneezes, and no one knows the cause, as it is three or four days later when the child lies in bed, an unlovely, blotchy mass of redness, and the card in front proclaims "Measles Here."

When you think of the fact that your child's cold may be one of these serious diseases, you will better realize why we cannot allow a "cold" to stay in a schoolroom uninvestigated, and why we advise teachers to send children with colds home to stay until a doctor certifies them free from contagion.

Another matter that may seem trifling is a sore throat. But I consider scarlet fever and diphtheria two diseases to be fought above all others. They are deadly. When they do not kill, they maim. Yet, if escaped in childhood there is little likelihood of a later attack. Adults sometimes do yield to them, especially to diphtheria, but only rarely as compared to childhood.

The "sore throat" is apt to be the warning signal in bth these diseases. It is true that only a small percentage of sore throats mean either one. But always be respectful to a sore throat. When it is serious it is very serious indeed. Have a doctor.

The teacher, or school nurse, must be very strict indeed about sore throat. Regardless of whether it may be tonsilitis, pharyngitis, or any of the other forms of itis, the sufferer must be excluded from school until a physician's certificate allows his return.—Dr. Lerrigo.

MUTT AND JEFF—By Bud Fisher.

Mutt Believes in Doing Everything in the Quickest Way Possible



RED ROSE "is good tea" TEA

Red Rose Orange Pekoe is extra good. Won't you try it this time?

Facing the World.

In the effort to impress young persons with the seriousness of life, their seniors frequently hold before them the picture of the world as a heartless, pitiless monster, waiting to rend and devour them. Even so in days of old the effort was made to frighten people into virtuous conduct by chilling their blood with the terrors of perdition. To make a life or to earn a living is indeed a serious, careful occupation. But it does no good to misrepresent the attitude of the world toward the human beings, young and old, who live in it and are to do their duty by it and by themselves. The worl dis not inimical to anybody. Human society is made up of individuals like ourselves, with the same fibre, the same structural weaknesses, the same proclivities and needs.

We depend on one another, and if some are weaklings and cowards and refuse to play their part, then others must take up the burden and carry on in their places. There is no time to lose, no energy to spare for conspiracies against the peace of mind or the industrial place of others. We have our own work to do and we must do it. The surprising fact is not that incompetent and inadequate persons are crushed to the wall or denied their alleged right to a livelihood, but that there are constantly and everywhere in evidence man's indulgent kindness and touching charity to fellow man.

The world does not want us to fail; it heartily wishes us to succeed. It does honor to its prophets and heroes, when it finds and knows them. It crowns with its rewards in fortune and reputation those who have striven long and earnestly. For the poor and needy it makes contribution and takes thought. gain and again the busiest of people put aside their bread-winning occupation for some altruistic end, honestly rejoice when the goal is reached and then return modestly and quietly to their own place and work, not asking any trumpeting or praise for the golden deed. Charity and kindness are round about us all like morning sun and the fresh air; to deny it is to proclaim ourselves ingrates. The crowd is not a monster, treading underfoot those who cannot fight against it; it is a creature with a chivalrous heart as ready to be touched by suffering and infirmity as by a shining performance of valor on land or sea; it wants to find a hero, it seeks a leader, it naturally turns toward the light We need not be afraid of it, for it wants all the help that we can give to it.

An acid stomach caused by indigestion often creates rheumatic symptoms. Set your stomach right with Seigel's Syrup. Any drug store.

High School Boards and Boards of Education

Are authorized by law to establish

INDUSTRIAL, TECHNICAL AND ART SCHOOLS

With the approval of the Minister of Education.

DAY AND EVENING CLASSES
may be conducted in accordance with the regulations issued by the Department of Education.

THEORETICAL AND PRACTICAL INSTRUCTION
is given in various trades. The schools and classes are under the direction of AN ADVISORY COMMITTEE.

Application for attendance should be made to the Principal of the school.

COMMERCIAL SUBJECTS, MANUAL TRAINING, HOUSEHOLD SCIENCE AND AGRICULTURE AND HORTICULTURE are provided for in the Courses of Study in Public, Separate, Continuation and High Schools, Collegiate Institutes, Vocational Schools and Departments. Copies of the Regulations issued by the Minister of Education may be obtained from the Deputy Minister, Parliament Buildings, Toronto.

$500.00 IN CASH Prizes

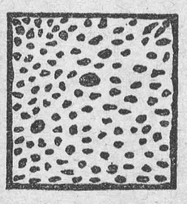

1st Prize $100 | 5th Prize $40
2nd Prize $75 | 6th Prize $30
3rd Prize $60 | 7th Prize $25
4th Prize $50 | 8th Prize $20

5 Prizes of $10 each
10 Prizes of $5 each

Every contestant will receive a prize of at least $2.50 value.

COUNT THE DOTS

If you count the dots correctly and sell 10 tubes of Rust and Stain Remover at 35c a tube, you will receive one of these prizes. And you will have a chance for the Big Cash Prize. When we receive your answer we will send you the Rust and Stain Remover at once. Try your skill now.

UNITED SUPPLY CO., Dept. 40, TORONTO, 3

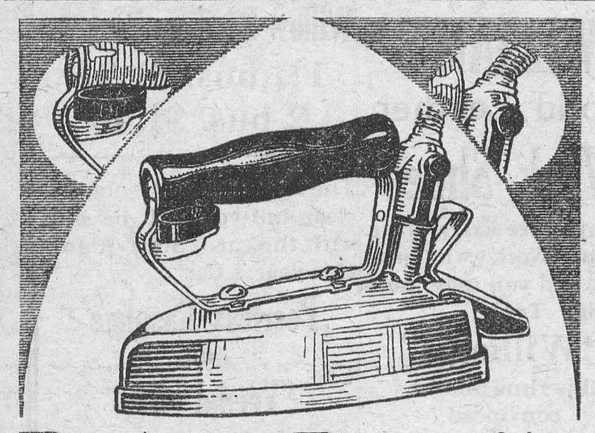

Better Results

in less time-with less work

THE Hotpoint Iron, with its famous Hot Point, enables you to iron difficult pieces quickly and easily. Hotpoint's quick, even heat insures better results, while the exclusive Hotpoint Thumb Rest and Heel Stand relieve the strain of gripping and lifting the iron. Inspect the Hotpoint Iron at your dealer's and you will know why there are more in use than any other type of iron in the world. And the price of a genuine Hotpoint Iron is only

$5.50

Special Hotpoint Iron at $1.00 extra.

THE *Hotpoint* IRON

H-27

A Canadian General Electric Product

EARTHQUAKES TRAIL MOUNTAINS

That's Because Pushing Up of Ranges Weakened Earth's Crust.



An outline map of North and South America is reproduced here with the earthquake line along western America traced on it. The numbers give the location of the eight earthquakes which took place on this line between 1899 and 1906. The first was off the coast of British Columbia in September, 1899. The second was in Central America in January, 1900. The third was in British Columbia again in October, 1900. The fourth and fifth were in Central America in April and September, 1902. The sixth was in South America in January, 1906. Then came the San Francisco earthquake in April, 1906, the seventh of the series. The eighth was in Peru and Chile in August, 1906.

Secrets of Science.

By David Dietz.

The contraction of the earth's surface, as we have seen, is responsible for the rise of continents and mountain ranges. All life upon the earth, therefore, owes its existence to this fact.

But while this contraction makes life possible, it also results at times in the destruction of life. For it is the chief cause of earthquakes.

An earthquake is caused by a sudden movement or slipping of a part of the earth's crust.

Earthquakes occur in certain regions. These are the regions of greatest upheaval during the last movements of the earth's crust which resulted in the buckling up of the present great mountain ranges.

The largest earthquake region extends along the line of the Alpine-Himalayan mountain system. It starts in the Alps and extends to central China, taking in Italy, the eastern Mediterranean, the Caspian, and the Himalayan mountains. These mountains are among the youngest upon the earth. Many geologists believe that they are still growing that is, still being pushed up by movements of the earth's crust.

Over one-fifth of the earthquakes occur in this region.

Another great earthquake region extends from the Bay of Bengal to north of New Zealand. It includes the mountain region through the Malay Archipelago.

A third region starts at Kamchatka, a peninsula at the eastern end of Siberia, and follows the eastern coast of Asia to the Philippine Islands. This region includes Japan.

There are three earthquake regions in America. One lies along the coast of Alaska and British Columbia. The second begins in California and ends in Ecuador.

The third is along the west coast of South America from Peru to Patagonia.

Another earthquake region is the West Indies. Geologists believe that at one time these islands were all connected together into a continent, but that great regions subsided, owing to movements of the earth's crust, leaving the present archipelago.

A southern earthquake region extends from South India westward to Mauritius, in the Indian Ocean.

Another large earthquake region extends from North Africa to Spain and Portugal. A smaller region includes the Bermuda Islands.

Many factors tend to aggravate the natural instability of these weaker portions of the earth's crust.

One is the atmospheric pressure. Delicate measuring instruments prove to the satisfaction of geologists that when the atmospheric pressure is heaviest in western Japan and when heavy rains fall there, the result is an upward tilt of eastern Japan. It is unnoticeable of course, except for the records made by exceptionally delicate apparatus.

Strains in the earth's crust are also aggravated by the tidal pull of the moon and by the fact that the earth does not rotate smoothly upon its axis but wobbles somewhat as it rotates.

Next article—Volcanoes.

ALWAYS TIRED OUT

People Who Feel Like This Need the Help of a Tonic.

The dictionary defines a tonic as a medicine that increases the strength and gives vigor to the system. That tells why Dr. Williams' Pink Pills are a real tonic. Thousands of men and women are ailing to-day, not sick in bed, but without ambition to do a full day's work, though they are forced to keep on. They are always tired or nervous, do not sleep well, and awake in the morning unrefreshed. Many have headaches, backaches and stomach trouble. Such people need the tonic help of Dr. Williams' Pink Pills. The beneficial effects of this medicine reaches the whole system. Dr. Williams' Pink Pills do more than relieve the symptoms—they remove the cause. Mrs. E. Virginia Gray, Tofield, Alta., has proven the value of this medicine and says:—"I can sincerely recommend Dr. Williams' Pink Pills for a tired and run-down condition of the system. I have followed the nursing profession for a number of years and after a few weeks of hard or trying cases I take two or three boxes of Dr. Williams' Pink Pills, and always with the very best results. The pills also proved a great boon to my daughter at a trying age, and I have seen splendid results follow their use in other cases."

Dr. Williams' Pink Pills are sold by all medicine dealers or sent by mail at 50 cents a box by The Dr. Williams' Medicine Co., Brockville, Ont.

Introducing Graham Bread.

When you eat a loaf of graham bread, do you realize that in order to enable you to do so someone nearly a century ago passed through a period of martyrdom that warrants recognition in our thought to-day? At least, so Gas Logic, a monthly publication put out by the Consolidated Gas Company of New York, tells us in a short item published under the caption, "The Doctor-Hero of Graham Bread." It appears that Dr. Graham's ideas on eating moved the bakers and the butchers to the throwing of stones and brickbats. It was in 1840 that he advocated the use of this bread, but when he tried to put his ideas forward in Boston, he was denied the use of Armory Hall. The owner of a hotel, however, offered him a room, but the Mayor protested that his police force was not sufficient to protect the courageous doctor, so that the hotel proprietor barricaded the lower story and posted a shovel brigade with slacked lime on the roof. "Those were, indeed, the good old days!"

Minard's Liniment for colds.

The Four Seasons.

Father (examining son in general knowledge)—"Now, George, name the four seasons."

George (after much thought)—"Salt, mustard, vinegar and pepper!"

Fastest Plane.

Flying Bullet, said to be the fastest fighting airplane yet designed in England, is being assembled near Southampton under direction of A. V. Roe, British aviation pioneer.

Minard's Liniment used by physicians.

As the greater part of life is spent at work, the workroom should be the "place beautiful!"—Sir Thomas J. Lennard.

"DIAMOND DYE" ANY GARMENT, DRAPERY

Just Dip to Tint or Boil to Dye



Each 15-cent package contains directions so simple any woman can tint soft, delicate shades or dye rich, permanent colors in lingerie, silks, ribbons, skirts, waists, dresses, coats, stockings, sweaters, draperies, coverings, hangings—everything!

Buy Diamond Dyes—no other kind—and tell your druggist whether the material you wish to color is wool or silk, or whether it is linen, cotton or mixed goods.

All Tired Out—Feel Miserable, Generally?

If you feel out of sorts, your kidneys and liver are not acting naturally. Don't delay but go to your druggist and get a bottle of Warner's Safe Kidney and Liver Remedy and take according to directions. In a short time you should notice the benefit from this remedy made from herbs and other beneficial ingredients. Used for over 50 years by millions in all parts of the world. For your health's sake take care of your kidneys and liver.



Sold by all druggists. Price $1.25 per bottle. Warner's Safe Remedies Co., Toronto, Ontario.

ISSUE No. 16—'26.

SIXTEEN YEARS USE OF BABY'S OWN TABLETS

Has Shown One Mother There is Nothing to Equal Them.

A constant use of Baby's Own Tablets for their children has proven to thousands of mothers that they are without an equal for babyhood and childhood ailments. One mother, Mrs. C. W. Jackson, R.R. 1, Gilford, Ont., writes:—"We have used Baby's Own Tablets ever since our first baby was born sixteen years ago. We have seven fine healthy children and the Tablets is the only medicine they received in their early years. Our baby is one and a half years old, is walking and talking and weighs 25 pounds. Baby's Own Tablets is the only medicine he has ever had."

Baby's Own Tablets are guaranteed to be absolutely safe for even the newborn babe. They are free from opiates and narcotics; act as a gentle laxative on the stomach and bowels and thus relieve constipation and indigestion; break up colds and simple fevers and make baby healthy and strong.

You can get Baby's Own Tablets from your druggist or direct by mail at 25 cents a box from The Dr. Williams' Medicine Co., Brockville, Ont.

Country Boy.

Before the first cock ever crowed aloud
Then he was up to greet the early day,
Praising the slow white passing of a cloud,
And valleys standing in a mist of grey.
Here was the thing to cherish and adore:
The world held in a few small acres there,
A field to walk through and beyond, a door—
Leading to moonlight by a winding stair.
O Country, here is your lover, for he
How soft the grass is and how kind the breeze,
And how the rabbits track across the snows,
And how the March sap hurries through the trees,
Here is a lad who knows what sweet fields are,
The warmth of night, the first flash of a star.

—Harold Vinal.

Minard's Liniment for sore throat.

Cloche hats, now so popular as to be almost universal, are made much too tight, according to a statement recently made by Sir Robert Armstrong-Jones, the famous physician.

TORONTO OFFERS BEST MARKET FOR
Poultry, Butter, Eggs
We Offer Toronto's Best Prices.
LINES, LIMITED
St. Lawrence Market Toronto 2

Eaten too much?

Take a spoonful of Sal Lithofos in a glass of water daily before breakfast and rid yourself of that disagreeable feeling of dullness. An efficient saline laxative that gently purges the system of clogging poisons and makes a new being of you.

Sal Lithofos

Hemorrhoids

That Shockingly Painful Affliction

There are few of us who have not suffered from this trouble, but little do we realize that in most cases it is due to our own neglect.

Medical authorities agree that Hemorrhoids (piles) could be largely avoided were one to assist nature by observing nature's laws.

Hemorrhoids are most frequently brought about as a result of constipation. Therefore, assist nature by assuring an easy passage of the waste matter, and this can best be done by the use of *Nujol*.

Nujol simply softens the waste matter, and thus permits regular, easy elimination, without any overtaxing of the intestinal muscles.

Nujol, the scientific internal lubricant, replaces the lack of nature's lubricant, and obviates the possibility of constipation.

Ask your druggist for *Nujol* today and remember—look for the name "*Nujol*" in red on both bottle, label and package.

Chapped Hands

and other skin irritations are quickly relieved by a few applications of Minard's diluted with sweet oil.

MINARD'S "KING OF PAIN" LINIMENT

Life's Golden Rule.

If only thoughtless people
Would take a little heed
And think about their neighbors,
Their troubles and their need!
It never just occurs to them
That, in their selfish way,
Maybe they've dimmed the sunlight,
And darkened someone's day.

If only busy people
Would linger for a while
And stop to do a kindly act,
Then pass on with a smile,
The world would be a warmer place
If only, no wand then,
We all would stay to think a bit
About our fellow-men

—Lily Dean.

Minard's Liniment for dandruff.

A little cold tea mixed with warm water and applied with a soft woollen cloth will make stained woodwork look bright and fresh.

ARE YOU BUILDING?

MacLean Builders' Guide contains many practical designs by prominent Canadian architects, actually built and lived in. Also contains well illustrated articles on planning, building, decorating, furnishing and gardening. Profusely illustrated. Send Twenty Cents for a copy. Questions answered. MacLean Building Reports, Ltd., 344 Adelaide St. West, Toronto.

Use SIMONDS SAWS and Machine Knives

SIMONDS CANADA SAW CO. LTD:
MONTREAL
VANCOUVER, ST. JOHN, N.B.,
TORONTO

TAYLOR-FORBES



Tree GUARANTEED Pruners

For every purpose in the orchard, cutting limbs up to 1¼ inches. Handles—4, 6, 8, 10 and 12 feet.

Your Hardware Dealer knows the quality

Our descriptive circular sent to any address on request.

TAYLOR-FORBES COMPANY, LIMITED
GUELPH, ONT.

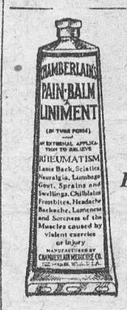

CHAMBERLAIN'S PAIN-BALM

Your favorite old
LINIMENT
is now being offered in
TUBE FORM

Better than before! Easy to apply!

Its well-known soothing, healing and penetrating qualities have been intensified in the new, compact form.

For over fifty years it has been a standard household remedy for sprains, bruises, rheumatic pains or muscular lameness from any cause.

Generous tube for 25 cents.

Sold Everywhere, or by mail from Chamberlain Medicine Co., Toronto

Cleans Like China

When you use SMP Enameled Ware Utensils, you never need to scrape, scour and scrub the way some wares demand. Hot water, soap, a cloth—that's all you need to clean them. It washes like china, has the cleanliness and surface of china, but wears like steel. Don't be the slave of your cooking ware; equip with clean, pure sanitary, lasting

SMP *Enameled* WARE 181A



BAYER

Genuine ASPIRIN

Proved safe by millions and prescribed by physicians for

Colds | Headache | Neuritis | Lumbago
Pain | Neuralgia | Toothache | Rheumatism

DOES NOT AFFECT THE HEART

Safe Accept only "Bayer" package which contains proven directions.

Handy "Bayer" boxes of 12 tablets
Also bottles of 24 and 100—Druggists.

Aspirin is the trade mark (registered in Canada) of Bayer Manufacture of Monoaceticacidester of Salicylicacid (Acetyl Salicylic Acid, "A. S. A."). While it is well known that Aspirin means Bayer manufacture, to assist the public against imitations, the Tablets of Bayer Company will be stamped with the general trade mark, the Bayer Cross.

Classified Advertisements.

FOR SALE

WHITE OAK BRIDGE PLANK, AND timbers. Reid Bros., Bothwell, Ontario.

ELECTRIC MOTORS BOUGHT AND SOLD. Milton, Frederick St., Toronto.

RUBBER GOODS.

RUBBER—IF IT'S MADE OF RUBBER, WE have it. Write us and mention your wants. Camera Supply Co., Dept. W, Box 2704, Montreal.



Andrews' Plugs STOP TOOTHACHE INSTANTLY

Temporary Fillings . . . which Last a Long Time.

SOLD EVERYWHERE 15c. Package

Norman S. Wright & Co., Limited, *Distributors*, Toronto

SHIP US YOUR
POULTRY, GAME, EGGS, BUTTER AND FEATHERS
- WE BUY ALL YEAR ROUND -
Write today for prices—we guarantee them for a week ahead
P. POULIN & CO., LIMITED
Established over 60 Years
38-39 Bonsecours Market — Montreal

YOUNG WOMEN SUFFER MOST

These Two Found Relief by Taking Lydia E. Pinkham's Vegetable Compound



Ayer's Cliff, Quebec. — "I have been teaching for three years, and at the end of the year I always feel tired and have no appetite. I was awful sick each month, too, having pains in my back until sometimes I was obliged to stop working. A friend recommended Lydia E. Pinkham's Vegetable Compound to me and I heard many women telling how good it was so I thought it would help me. And it did. Now I take six bottles every year and recommend it to others." — DONALDA FANTEUX, Ayer's Cliff, Quebec.

"Unable to Work"

Canning, Nova Scotia.—"I had irregular periods and great suffering at those times, the pains causing vomiting and fainting. I was teaching school and often for some hours I would be unable to attend to my work. Through an advertisement in the papers I knew of Lydia E. Pinkham's Vegetable Compound, and it has been of great benefit to me, the troubles being completely relieved." —LAURA J. EATON, Canning, King's County, Nova Scotia. C

RASH COVERED FACE AND NECK

Caused a Lot of Pain, Itched Badly, Healed by Cuticura.

"My trouble began with a rash of pimples that covered my face and neck. The pimples grew larger and started to fester, causing a lot of pain. They itched badly and I was very restless at night. The trouble lasted four months.

"A friend advised me to try Cuticura Soap and Ointment so I purchased some, and after using three cakes of Cuticura Soap and one box of Cuticura Ointment I was completely healed." (Signed) Miss Martha Martene, R. R. 2, Crediton, Ont., Nov. 3, 1925.

Daily use of Cuticura Soap, with touches of Cuticura Ointment now and then, keeps the skin fresh, smooth and clear. Cuticura Talcum also is ideal for the skin.

Sample Each Free by Mail. Address Canadian Depot: "Stenhouse, Ltd., Montreal." Price, Soap 25c. Ointment 25 and 50c. Talcum 25c.

Cuticura Shaving Stick 25c.

The Winchester Press.

Thursday, April 22, 1926

PROVINCIAL ELECTIONS

When, and how soon, will we have an election in Ontario. Rumor is busy, very busy, and some enterprising newspapers in Toronto have set the day, and date, and summed up the result. This keeps the public mind awake to the fact that a provincial election is probable, and that the issue is most likely to be "Government Control of Spirituous Liquors." In fact we do not see on what other grounds there can be an appeal, except of course, as a political maneuver, an election would be a benefit to the party in power, and obviate the necessity of holding seven by-elections. That there is some reason for these persistent rumors cannot be doubted, and while dates, issues and results are mere guess-work, it may be concluded that until Premier Ferguson is good and ready, and feels it is to his own advantage, he will not bring on a provincial election.

THE DOMINION BUDGET

The budget brought down in the House of Commons last week has made certain changes that are viewed by many as advantageous to the country, and by others as the very opposite. Penny postage on letters is to be restored after July 1st, but the 2c rate remains on post cards and drop letters. The income tax has been reduced and a married man with an income of less than $3000 is exempted. The tax on receipts has been abolished. The change that is creating most stir is the duty on automobiles which has been reduced on cars costing less than $1200 from 35c to 20c and on the more expensive autos a slightly less reduction. It is claimed by Canadian manufactures of automobiles that the reduction will ruin the industries, and that nearly all makes of cars can be imported cheaper than they can be built in Canada. The budget has the approval and support of the Progressive leader in the House, but it is not yet certain that it will be supported by the solid following from Quebec.

FOR YOUR OWN AS WELL AS YOUR TOWN'S SAKE

The opening of spring, though a little late, is the time to plan and work to make your own town the most attractive and pleasing little town in the district. Other communities may have the same ambition, so much the better if they have. A friendly revelry between towns in a county, in the way of making them more sanitary and more beautiful, would be a good thing. Horticultural socities and Women's Institutes are a great encouragement, but after all, when we can inspire an individual pride in home surroundings we have done much for the general good. It is hard to make a lazy man work, but sometimes you can shame him into something like activity. It is hard to convince a sloven that his untidy home surroundings are a detriment to himself, his family and his community, but he may be so urged by his own family to do something, when they see the beauty and attractiveness of their neighbors home surroundings, that good may result. But the principal thing is to do your individual best to improve your home surroundings. A few trees or shrubs planted, a porch, a stoop, a verandah, the fence, brightened and freshened with a little paint does much to improve the general appearance of a home, and it costs so little in labor and means that there is really no excuse for a home looking untidy and neglected. There is a certain little town where a committee, composed mostly of women, banded together for beautifying and cleaning the place, and they worked wonders. Stones were picked off the streets, side drains were cut, and the turf left was neatly trimmed, waste paper receptacles were placed at convenient places on the street and emptied by members of the committee twice a week, relieving the streets of untidy, windblown papers. Citizens were encouraged to paint their upainted buildings, and a well-drained iron watering-trough was set up in a convenient position. Finally, each member of the committee cultivated an attractive flower garden at his or her home and persuaded neighbors to do the same. In order that these beauty spots might be clearly seen, the old-fashioned front fences were removed. Thus at one stroke they virtually forced the citizens to keep cows and hens off the streets, and built up a healthy emulation in lawns and gardens, until in June the whole town literally blossoms as the rose.

BEWARE OF THE STOCK-SELLING STRANGER

It is remarkable that so many people are found ready to put their trust in glib-tongued strangers who are roaming the country selling stock in some mining, oil or other alleged industry. Men who carry no credentials, no letters of introduction, and who are perfect strangers appear to be able to induce persons in ordinary financial circumstances to part with their hard-earned savings, through the blandishment of glowing verbal statements of big returns upon investments. How easy it is to entrap people ordinarily bright and intelligent with a promise of large dividends has been demonstrated in numbers of cases in this section, within a radius of ten miles of Acton. Industrious farmers of saving habits have been persuaded to invest in hard cash an aggregate sum of $50,000 in an alleged industry, which was promised not only to give the investors unusually profitable dividends, but executive positions for themselves and highly-remunerative jobs for their friends. Not one dollar of these hard-earned savings will ever be received by the trustful investors, either in dividends, profits or principal. Lately over $40,000 have been paid for oil stocks in the same area, in wells that have never been drilled, nor ever prospected, except in the minds of swindlers who have duped our citizens and neighbors for a few miles around.—Acton Free Press

The United Church

An anthem was contributed by the choir at each service, besides a pleasing duet by Miss Jean Beach and Mr. Fred Johnston in the evening and a selection by the Junior Choir in the morning. In his usual address to the Juniors, the pastor described three kinds of boats and advised the boys and girls to be like the big Atlantic liner that sails right ahead in the face of all difficulties.

Speaking on John the Baptist, the man, his mission and his message, the text was John 1:6. He said John was a man of strong mind and character, and a true prophet of God. He was a man of unswerving loyalty to his Lord and Master. The burden of his message was, Repent for the kingdom of God is at hand. He dared to condemn sin wherever he found it. Everyone who is conscientiously doing what God wants him to do for God's glory and the welfare of his brother man is called to his task as much as the preacher in the pulpit.

We are called to be servants of the Most High. Whatsoever our hand finds to do we ought to do with our might. How are we carrying out the task our Master has given us?

The text for the evening was Joshua 1:9 Joshua was strong and courageous in preparation for the great work ahead of him and so ought we to be. He was not easily overcome with difficulties and application was made to the lives of young Christians who, if they had the determination within themselves and the realization of God's presence, would come off more than conquerors.

A bouquet of beautiful rose-buds was placed in the front of the Church by Mrs. Jacob Dixon, in loving remembrance of Mr. Dixon, whose passing occurred on April 19th, last year.

In Memorium

In loving memory of our brother, Thomas, who departed from us, on April 16, 1923.

No more we'll hear his voice again,
Nor see his kindly smile.
Years may wipe out many things,
But this they'll wipe out never.
The memory of those happy times,
When we were all together.
Christ shall clasp the broken chain,
Closer when we meet again.

Inserted by Middagh Bros.

Winchester S. S. No. 15.

Sr. IV.—Edith Steinburgh, Sadie Pruner, Edith Stewart.

Jr. IV.—Evelyn Erratt, Clara Pruner.

Sr. III.—Morris Wilson, Basil Erratt.

Sr. II.—Estella Gibeault, hon; Orville Christie, hon.

Jr. II.—Laura Pruner.

I. Class—Glen Holmes, hon; Bert Erratt, hon; Gordon Wilson.

Sr. Pr.—Harris Gibeault, Morris Gibeault, Bernard Sabourin and Morley Erratt, equal; Ambrose Sabourin, Velma Stewart.

Jr. Pr.—Frank Erratt, Egar Gibeault.

Helen M. Ault, Teacher.

Melvin News

Mr. Ernest Earl, of Kemptville, is spending two weeks with his uncle, Mr. J. A. Erratt.

Mr. G. L Beckstead spent Wednesday with his daughter, Mrs. W. Hummell, of Chesterville.

Mr. and Mrs. J. A. Erratt and family spent Sunday afternoon at the home of Mr. and Mrs. Wm. Dickson of Winchester.

THE BIG STORE

THE BARGAIN STORE OF WINCHESTER

YOU ALWAYS GET RELIABLE GOODS At A RIGHT PRICE.



MEN'S O. V. Sweater Coats
Shades, Suede, Lovat, Heather and Fawn
Sizes 34 to 44
$2.75 each

BOYS' O. V. Sweater Coats
Sizes 26 to 32
$2.00 each

Boys' Pure Wool Jerseys
With turn down collar, open front and long sleeves
$1.50 to $1.75

BOY'S GOLF HOSE
Sizes 7 to 11
90c to $1.00 pr.

WE JUST OPENED UP ANOTHER ASSORTMENT
BONNIE BLUE ENAMELWARE
At the Same Popular Prices

15% Discount
On A Few Discontinued Patterns of
CONGOLEUM RUGS

WALL PAPER
The Wall Paper Department has been the Busiest Corner in our store lately. The Best Assortment for years.
Prices from 20c to $1.50
per double roll.

Get Your GARDEN and FLOWER SEEDS
While the stocks are complete.
Any Special Seeds procured on short notice.

HOLE PROOF HOSIERY
Another Lot of this Popular Make
Colors—Peach, Almond and Black
$1.00 pr.

A Nice Range of Colors in
Crepe De Chene Handkerchiefs
at 15c each.

REMNANT SALE OF CURTAIN MATERIAL
50 Short Pieces from 3 to 10 yards each at Sacrifice Prices.

DOMINION LINOLEUM
FOR ALL YOUR FLOORS
Widths 3 yds. and 4 yds. $1.00 sq. yard.



BUTTERICK
The Most Up-to-Date PATTERNS

Colored Silk MADRAS
For Drapes. 48 in. wide
$1.00 to $2.00 yd.

COCOA DOOR MATS
$1.25 to $1.50

RUBBER
Door Mats
18 x 30 in. $1.25

BARRYMORE
GUARANTEED RUGS
27 in. x 54 in.
$4.50 each



SPECIAL
Two Nice Patterns of
Check Curtain Scrim
36 inches wide
Extra Value at
20c per yd.

Sani-Flush
40c per can.

Egyptian Talcum Powder
Violet and Rose
15c per can

KABEE
Sanitary Tooth Picks
7c per box

Parawax 18c lb.

Our
43c Brooms
Are the Best Broom Value in Town.

FRESH GROCERIES

Quaker Corn Flakes 10c pkg.

Ottawa Valley
Creamery Butter
42c lb.

DOMINION CRYSTAL
Granulated Sugar
$6.65 per bag.

English Breakfast
Cocoa 25c
For 1 lb. can.

Canada's Most Famous
Desert JELL-O
Flavors—Lemon, Orange Pineapple, Cherry, Strawberry & Raspberry
3 for 25c

McLeans
White Moss Cocoanut
¼ lb. 10c

Patterson's
Butter Cream SODAS
25c and 55c

Orange Pekoe Tea
Is Good Tea.
85c lb. 5 lbs. for $4.00

Mello-Creme
Natures Food For Breakfast 25c pkg.

SHOES

Growing Girls' Strap Slipper
Blond and Patent Leather. New Designs
$4.00

Women's
New Blond
Step-In Pumps Covered Heels $5.00

"WILLIAM'S"
Solid Leather
Work Shoes
Always give Extra Wear. Spring Work will soon start and you may need a pair. Try
"Williams"
this time and be convinced.
Men's Sizes
$3.50 to $5.00

We have just received a a Large Shipment of Wood Handles from the Best Makers.
Second Growth Hickory Sledge, Pick and Hammer Handles.
Extra White Ash Fork, Shovel, Hoe and Rake Handles.



Just Arrived
Willow Ensilage Baskets
1½ bus. $1.25
2 bus. $1.40

The Highway will soon be clear and you will be out with the car. Start Right this year. Use
Peerless Gasoline
and
"Veedol" Oils.

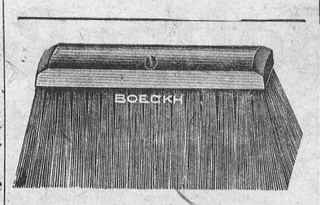

Whalebone Stable Brooms
With Handle $1.45
Bass Stable Brooms $1.25

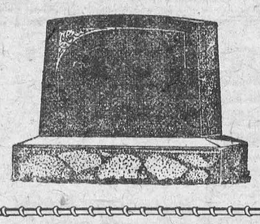

MONUMENTS!
JOHN F. GIBSON
Manufacturer and Importer of Marble and Granite Monuments, Cemetery Fences, Copings, etc. Scotch Granites a Specialty
Shops at Winchester, Ont.
Telephone 75 - - - P. O. Box 395

GIVE US A TRIAL.

When you need the best to be had in Flour, try McMaster. Five Roses, Purity, Maple Leaf, Robin Hood and Victory.

H. McMaster, Winchester.

You can get the Right Goods at the Right Price at the

Station Store

Muresco over the top of old wall-paper makes a beautiful finish
We have Alabastine and Murlo in 2½ and 5 lb. packages.
Martin Senour Paint and Enamel for all purposes.
Flo Glaze, 30 minute drying enamel and paint.
Special for window trim, Scrim & Lace 18½c yd. and up. 20 per cent off regular price.
Fresh Dairy Butter 35c lb.

C. A. COONS

For PAINTS and VARNISHES Call 135

A. SWEET & CO.
GENERAL MERCHANTS
WINCHESTER, ONTARIO.
Phones Hardware 135, - - Office No. 1

BUY
Frost Tight Lock Fence
The locks cannot slip.

Cloverdale

Mr. Ira Docksteader, Eva and Pearl spent Monday evening, at the home of Mr. T. Docksteader.

Mr. Churchill has added some new equipment to his factory this spring to enable him to take care of the increase of milk he will have this summer through new patrons.

Mr. Wilie Anderson, of the Boyne called at the home of Mr. Hirk Coughler, on Tuesday afternoon.

Miss Stella Cinnamon, of Brockville Hospital was the guest of her parents, Mr. and Mrs. B. Cinnamon last week-end.

Mrs. H. Coughler and children are spending this week at Finch, the guest of her parents, Mr. and Mrs. Froats.

Mrs. A. Larmour has returned home after spending a few days with her daughter, Mrs. I. Sheldrick.

Mr. George LaSalle is spending a few days at the home of Mr. Humphrey, Hughes, Metcalfe.

Messrs Earle and Harold Helmer spent last Thursday, at the home of Mr. Peter Dignard.

Mr. Fred Lamoureux, of Cornwall spent Monday at the home of his uncle, Mr. Eli Lamoureux.

Messrs Cyrille Lamoureux and Gordon Cummings spent Monday evening, at the home of Mr. Elgin Brisbois.

Morewood

Mr. Sandy Moffat, of Ottawa, spent the week end with his parents.

Miss Ellice Smith visited her sister, Mrs. Walker, of Mountain a few days last week.

Mr. Albert Glasgow has torn down the barn on his lot in Morewood.

Mr. Robert Evans, ofOttawa, spent a few days last week with friends in town.

Mr. Thompson Hillis happened with a very painful accident last week, his horse kicking him in the face. A number of teeth were loosened and several stitches had to be put in the lip.

Mr. Geo. Whitford is assisting Mr. Geo Smith of Cannamore in the manufacture of cheese and not Mr. Coby as reported last week.

Mr. Geo. Faulkner who has spent several weeks with his parents, Mr. and Mrs. John Faulkner left Tuesday for his home in the west.

Rev. R. P. Stafford and Emmerson Faulkner attended the Presbytery meeting of the United Church at Kemptville on Thursday.

Mr. McMillan, who has been visiting his sister, Mrs. Gordon left Tuesday for his home in Manitoba.

Mr. Emmerson Faulkner spent Tuesday and Wednesday in Ottawa.

Mr. Ball, who has been our tonsorial artist for some time left Tuesday for his new position. Mr. Hutt has taken the stand lately occupied by Mr. Ball.

Metcalfe

The Euchre party in aid of St. Catharines Church last Tuesday in the Town Hall was well attended.

The dance held in the Town Hall on Thursday evening was very poorly attended. The weather and the roads were unfavorable. The Russell orchestra provided the music.

Little Mabel Craig who sometime ago was operated on for appendicitis is now better.

The young girls of the town held a shower at the home of Miss Lavina Cameron, Wednesday evening in honor of Miss Lillian Waddell.

Mr. Vibert Craig, of Ottawa, spent last week with friends here.

Mr. Morley Thompson left last week for Ottawa where he intends to work.

Master Wilmar Byers and Miss Margargaret Byers spent last week with their aunt and uncle in Casselman.

Messrs T. and F. Stanley attended an auction sale at their cousins, Mr. Stanleys at Hawthorne on Friday last.

A quiet wedding was solemnized at the manse on Saturday last at highnoon when Rev. Eakins joined Miss Lillian Waddell and Roy McAndrew in the holy bonds of matrimony. The bride is one of Metcalfe popular young ladies and highly esteemed a daughter of Mr. Robert and the late Mrs. Waddell, of Metcalfe. The groom is the oldest son of Mr. and Mrs McAndrew, of Vernon. After the ceremony they motored to Ottawa and had wedding dinner at the bride's brother, Mr. Stanley Waddell. They left that evening for a honeymoon trip to Albany, N. Y. On their return they will reside on the grooms farm south of Metcalfe.

Mr. Orton Dow who was teller in the Royal Bank in the Glebe Ottawa for some time has returned to his parents home here and will help his father on the farm. The bank gave him six months leave.

Dr. McPherson and family, of Ottawa, spent Tuesday with his father here.

Miss Helena Lahey who has been working in Ottawa for the past six months returned home last week and is resuming her studies in the continuation school here.

South Mountain

Mr. Earnest Bolton, who has spent the winter at North Bay is visiting friends here at present.

Johnston Cleland and Alfred Hamel spent the week-end at Kemptville and Ottawa.

Mrs. Alwin Wright, of Gananoque is the guest of her parents, Mr. and Mrs. J. S. Anderson.

Mr. and Mrs. Wm. McMinomy and children, of Inkerman, visited Mr. David Berry, Saturday.

Mr. Herb. Walter was called to Goveneur, N. Y. last week to attend the funeral of his niece, Miss Gamble.

A social evening and farewell was given Miss Blanche Steinberg, on Tnursday evening last at her home, by her S. S. Class and a number of young friends before her departure for Ogdensburg State Hospital, where she intends training for a nurse. Her many friends wish her success.

The W. M. S. was represented at Winchester, on Wednesday last at the Union services by the following ladies, Mrs. C. Wynn, Mrs. Jerry Forrest r, Mrs. Asa Berry, Mrs. Chas. Murdock and Mrs. H. E. Cleland and the Mission Circle by Miss Blanche Steinberg, as delegate, and Miss Wilma Cleland as President.

Born—To Mr. and Mrs. Wm. Simms, Thursday, April 15th, a son.

Born—To Mr. and Mrs. Melvin Locke, Thursday, April 8th, a son.

Mr. and Mrs. John Eichner, of Irena were guests of friends here, on Sunday.

The vicinity was shocked on Saturday morning last to receive the word that Mr. Wm. Shaver had passed away at Venn, Sask., where he has been with his daughter, Mrs. Wm. Gilroy. His remains were accompanied home by Mrs. Gilroy and laid to rest by his wife who predeceased him several years ago. He leaves to mourn his sudden demise one daughter, Mrs. Wm. Gilroy with whom he resided, four sons, John Charlie and Mahlon, of this place. The sympathy of the vicinity is extended to those bereaved.

Mrs. Cooper and Mrs Eaton left the

If You Have A
Mutual Life of Canada Policy
You get the entire earnings yearly
"Every Year a Profit Year."
KARL HELMER, Agent.

Nurse Susie Dixon
Will take maternity cases in this home also general nursing. Apply at home of Mr. D. Levere, phone 118, Church St., Winchester.

Phone 116 Hours 10-12 a.m. 2-5 7-8 p.m.
Stewart Ford, D.C. Ph.T.D.
Chiropractor
Victoria St., Morrisburg.
Electronic Reactions of Abram's.
Consultation Free
Iridiognosis Dietetics Urinanalysis

Zutoo
Stops headache in 20 minutes by the clock. 25c per box.

Money to Lend
If buying more land or paying off an existing mortgage and you wish to borrow money on easy terms apply to
J. A. Riddell,
Morrisburg, Ont

Notice
Parties bringing stock to Winchester Station on Mondays are requested to have same there not later than one o'clock on those days, otherwise we cannot accept stock.
48-8p. A. E. Holmes

FIRE INSURANCE
I can handle your risks and give you protection with the better class of companies. Our rates will be lower and safer than others. It will pay you to see me before placing your Fire Insurance risks.
HARVEY W. NESBITT.

Trunks
Club Bags
and
Suit Cases
Small Sizes
and at
Lowest Prices

Store of Satisfaction.

We have just received our new Spring Stock of Baby Carriages, Strollers, Sulkies, Baby Carriers, Velocipedes, Express Wagons, Shoofly Horses, Toy Barrows, Coaster Wagons, Scooters and Kiddie-Kars.
Ask to see our "Disco Wagon" in three sizes, Ball-Bearing Disc Wheels.
Stationery and School Supplies.

THE M. F. BEACH CO., LIMITED
TELEPHONE NO. 3 - - - WINCHESTER.

Jardiniere Stands
10 x 10 in.
17 in. high
Oak Fumed
Finish Only
$1.00

FLOUR & FEED
All kinds of Flour and Feed on hand, also Brosemeal Poultry Feed a Specialty.
"THE LEADING HOUSE."
John Johnston
Phone 84 - Winchester

Nursing
Miss Mary Dixon, nurse, is open for engagements, day or night. Room at residence of A. W. Beach.
Winchester Phone 6.

What We Sell!
School Supplies, Fancy China, Stationary, Sporting Goods, Magazines, Sheet Music, Newspapers, Books, Club Bags, Candies and all kinds of Fancy Goods, Etc.
EASTMAN FILMS ALWAYS IN STOCK.
"The Book Store." A. H. DUNCAN.

"Fisher's Meat Market."
The Place to Buy
Beef, Pork and Milk Fed Veal.
Smoked Rolls, Pickled Rolls and Salt Pork.
Breakfast, Windsor, Cottage Roll Bacon.
Fresh and Smoked Sausages.
Highest Cash Prices for hides, calf skins, pelts & tallow
Shop Phone 12. House Phone 55
W. J. FISHER
Winchester - - - - Ontario.

LONG LIFE LAMPS
True Economy in lighting is effected by a combination of Cheap Hydro Power and
"Hydro Lamps."
Built to Specifications
BEST BY TEST
Buy them from your Hydro Shop.
We stock N. E. Peanut Tubes.
Winchester Hydro Electric system.
T. O. VANBRIDGER, Supt.
Night Phone, house 82 Office Phone 89.

FIRE THREATENS OUR NATIONAL HERITAGE

Carelessness Destroys 3,000,000 acres annually of Canadian Forest.

Loss of standing timber by fire continues to be appalling. On the average, over 3,500 million board feet are destroyed annually. The forests of Canada are being depleted at a rate they cannot possibly withstand; more than half of this depletion is due to fire, insects and decay. The future of the forest industry is just as dependent on the seedling trees and young growth as the pulp and paper and lumber mills, and industry generally, are dependent on mature timber—both must be saved from the ravages of fire.

In addition to the shelter afforded by the forest to the farmer and his stock, settlers in forested regions are vitally dependent on the woods for winter employment. Care with fire in land-clearing operations is all-essential—*burned timber pays no wages.*

Canada has the finest inland fishing in the world, but these splendid food and game fish require clean, cold water in the streams to ensure prolific reproduction. Forest fires are inimical to fish life.

Game animals attract foreign tourists and induce Canadians to seek pleasure, health and adventure in the great outdoors. These animals are distinctly a forest resource—utterly dependent on it for protection and food Forest fires are most destructive of such wild life,

Ninety per cent. of the forest fires are caused by carelessness. Are you doing your part to prevent this wanton waste and destruction?

CHARLES STEWART
Minister of the interior.



Lowe Brothers
OUTSIDE PAINT

The Cost of Paint can never be determined by its price per gallon. "Job Cost" is the only real measure of economy or expensiveness in estimating the cost of the paint.
For example—most cheap paints will only spread over approximately 700 square feet 1 coat, whereas Lowe Brothers' High Standard Paint will spread over approximately 1,000 square feet one coat and, what is more, will cover better and wear longer.
It is clear, therefore, that in dollars and cents we would require $7.00 worth of so-called cheap paint to do a job that would require only $6.00 of Lowe Brothers' High Standard Paint to do.
The best paint is the most economical as well as the most dependable.



On Shingles, Sidings, Rough Lumber, Barns and other surfaces where an economical preservative paint is desired, Creosote Shingle Paint will be found to give comparatively long and satisfactory service. It has a good gloss; is priced very low, and comes in six attractive colors.



For Kitchens and Bathroom Walls and other surfaces subjected to constant and severe use; Mello-Gloss excells. It dries with a beautiful semi-gloss finish; is washable; is very durable and economical; is easily applied; dries evenly and quickly, and is sold in sixteen charming colors.



Made first, to give long service on interior floors other than polished hardwood floors and, secondly; to relieve the Housewife of the drudgery and fatigue of scrubbing. It gives an enameled finish, which is very durable, and the cost of finishing a room is very small. See Color Card.

Lowe Brothers
Neptune Varnish

Hot Dishes, Boiling Water, Ice or Sun, or even the heat from a Hot Iron will not mar the beauty of a Neptunite finish. Neptunite, as you will readily see, is an exceptionally durable varnish. It dries with a beautiful depth of finish, that imparts to your floors and woodwork that desirable, lustrous finish.

Neptunite is made especially for Exterior use, for Interior Woodwork, Floors, Furniture and Rubbing. It costs no more than most good varnishes and, by reason of its durability, is very economical.



Is made especially for Verandah Floors. It is a Varnish Paint that produces a tough, elastic, high gloss surface that is unaffected by the ravages of the weather, the scraping of Verandah Furniture or careless feet. Comes in six popular shades in all sizes, and is economically priced.



Stains and Varnishes in one easy operation. For interior use on Furniture, Floors and Woodwork. Colors are non-fading; it will not sag or peel under the brush or spot and lap. Has splendid wearing qualities, dries quickly to a hard gloss and can be had in a variety of popular colors.



Mellotone is celebrated for its Beauty, Refinement and smoothness of finish. It can be washed frequently. It holds its color as long as it lasts. It can be applied with surprising ease and, like all other Lowe Brothers' Products, is very economical. Mellotone is specially made for Interior Walls.



Auto Gloss is a high grade enamel, made to withstand heat, cold and water. By reason of its deep lustre and fineness of finish it is also peculiarly well fitted for Furniture, Baby Carriages and other surfaces where a high gloss enameled and durable finish is desired. Anyone can apply it.

A. SWEET & CO. Dealers Winchester Ont.

THE WINCHESTER PRESS

CLASSIFIED ADVERTISING RATES

LOST, FOUND, TO-LET, WANTED, ARTICLES FOR SALE, etc.—8 lines and under, 1st insertion 50c, each subsequent insertion 25c.

NOTE:—All small advertisements received by mail or phone, and not paid for within one week will be charged 10c extra.

BUSINESS ANNOUNCEMENTS, ANNOUNCEMENTS OF MEETINGS, such as Women's Institutes, Lodges or other Societies or Clubs, where an announcement is for the convenience of the membership and general public, 10c per line.

READING NOTICES, in black type, 15c per line.

ANNOUNCEMENTS OF CHURCH SERVICES or any special feature connected with the regular services of a church, 10c per line. Minimum 50c.

CARD OF THANKS AND IN MEMORIUM NOTICES—First inch 50c, each additional inch 25c.

GOVERNMENT, LEGAL AND MUNICIPAL NOTICES, BY-LAWS, Etc.—12c per line for the 1st insertion, 6c per line for each subsequent insertion, 12 lines to the inch.

Advertisements ordered for insertion "until forbidden," and those sent without written instruction, will appear until written orders are received for to discontinue same.

DISPLAY ADVERTISING RATES

One insertion, 50c per inch, 2nd and following insertions, 35c an inch QUARTERLY, 100 ins. and over 15c per in., less than 100 ins. 20c in. Whole page advt., 1 insertion, to regular display advertisers, $24.00. Half page advt., 1 insertion to regular display advertisers, $14.50. These rates are for "run of paper."

SUBSCRIPTION RATES

$2.00 per year when not paid within 3 months. Foreign subscriptions $2.00 per year in advance.

W. J. CASS, B.A.
Barrister, Solicitor, Notary.
Successor to Geo. C. Hart.
Phone 11 Winchester, Ont.

LAWSON & LAWSON
Barristers, Solicitors, etc.
Offices—Molsons Bank Building
Chesterville, Ont.
W. B. Lawson, K.C. K. D. Lawson

DR. WALTER S. FLORA
Dental Surgeon
74 Sparks Street - Ottawa, Ont.
Phone Queen 4136

DR. G. H. McKEOWN
Dentist
Winchester, Ont. Phone 28
Gas for Extractions.

The Business of the
Late D. F. Sutherland
PRIVATE BANKER
Is continued as usual at his former office at Winchester.

JAKE ROSS
All kinds of Poultry wanted at all Seasons. Wool Wanted.
I buy all kinds of Hides.
Phone 81 - Winchester

CLARA IRVING
Teacher of Burrowe's Method of Kindergarten and Primary Music.
A method which is a delight for beginners. Also teacher of advanced pupils.
Terms reasonable. Lessons given at her home on Main St. Phone 117.

Holly Rebekah Lodge
No. 116
Meets First and Third Friday in the I.O.O.F. Hall, at 8 p.m.
L. Dixon, N.G. Nora Elliott, Rec.-Sec.

Henderson Lodge No. 383, A.F. & A.M.
Winchester
Meets Friday on or before full moon in Sweet's Block, at 8 o'clock. Visiting brethren always welcome.
H. B. Fetterly, W.M.; H. Annable, Sec.

Winchester Lodge, No. 336, I.O.O.F.
Meets in the Lodge Room, over the Bank of Nova Scotia, Main Street, every Monday evening at 8 o'clock. Visiting brethren cordially invited.
Hugh Nolan, N.G. Roy Annable, Sec.

G. A. DIXON
LIABILITY, AUTOMOBILE
LIFE INSURANCE
PHONE 109, WINCHESTER

IN 1923
What Will Be Doing?
GOWLING BUSINESS COLLEGE
Ottawa, Ont.
Will prepare you for a good position that will insure advancement.
Attend this Great School that leads all other Canadian schools in open competition on the Civil Service Examinations and make sure of being in a good position in 1923. Enter any time.
Write for free catalogue.
H. W. BRAITHWAITE, Prin.
W. E. GOWLING, President.

Ross Morrow
Licensed Auctioneer
For the Counties of Dundas, Stormont, Glengarry, Carleton and Russell.
Sales of all kinds handled.
Phone 603r 31
Winchester Springs, Ont.

HENRY'S SHORTHAND SCHOOL
Ottawa, Ont.
Our standard of instruction being 10 per cent higher than any other, our graduates are preferred and given better pay.
Our teachers know what to teach, and how to teach it, all having been practical stenographers.
It pays to attend the Largest and Best.
D. E. HENRY, President
Cor. Bank and Sparks Sts.

Sanitary Barber Shop and Beauty Parlor,
Hair-cutting, shaving, massaging and shampooing.
Ladies' hair-bobbing, shingling, waving, massaging and shampooing a specialty, done either during open hours or by appointment.
Oscar Pierce, Proprietor.

What Every Woman Tries.

"Ah me," she sighed, "a blushing bride
Has much to learn and suffer.
In love, it seems, she never dreams
Her sweetheart is a bluffer.
Now look at you, and all you do!
Time was you shammed perfection,
Yet as your wife I spend my life
In giving you correction.

"I won't deny that, blindly, I
Once thought your ways were splendid,
But being wed, that fancy fled,
My lovely dream was ended;
For soon I found you left around
In manner most unsightly
Your coat and hat and things like that,
For me to hang up nightly.

"To my dismay I heard you say
Some things you shouldn't utter,
Then saw you take and fail to break
The bread you tried to butter.
You laughed too loud in any crowd,
Above them all I'd hear you.
Instructing you just what to do
I must be always near you.

"Whene'er you strike some folks you like
You look on them as brothers.
With them you speak, and form a clique
And fairly snub the others.
I love you still and always will.
No deed I'd do to pain you,
But I can see how fine you'd be
If only I could train you."

—Edgar A. Guest.

True Love is Earned.

Admiration we may win, beauty prizes we may win, but those people who understand what real love is know that it is one of the things which cannot be won. True, we may appear to have won it, but in a little while we shall find out our mistake.

True love is more than a passion, more than an attraction, or sense of possession. It is something fine and noble, of the spirit and the mind as well as of the heart and senses.

Usually when we want to give great happiness we study the person for whom we have the affection. We do not study merely our own desires. We take trouble to discover just what he or she needs in order to complete our own life. And we send out such honest radiation of tenderness that we make that person vibrate in tune with our own thoughts.

The young girl with beautiful face and manners who can draw men to her has little power to keep them always caring for her unless she has that fine, unselfish nature which is ever drawing love towards her—even in those moments of anger and irritation which enter the lives of all of us, no matter how devoted we may be to those we love.

Sometimes men who are deeply attached to certain girl vainly imagine that by spending money on them they are winning their love. Love is rarely won by the flinging down of coins. The girls who marry such men seldom bring into marriage that sweet thrill of life-long happiness which is ever to the fore when love is real.

Money that is won is seldom valued as highly as that which is earned. And the same applies to love.

Chicks should be gradually hardened to outside temperatures. Leaving the windows out of the house during the day, and gradually lowering the temperature, will help to increase the vigor of the flock. Chicks treated in this manner will not chill so easily as those used to a hot, poorly ventilated brooder.



WHY WASTE GOOD HOG FEED ON WORMS?

BY DR. A. S. ALEXANDER.

What are you raising, pigs or worms?

I have seen pig after pig that guzzled and gorged good feed every day for months grow thinner and thinner and at length go down paralyzed. When opened after death the animal proved to be boarding multitudes of long, wiggling round-worms called ascaris. These roundworms had literally robbed their hosts of the major part of the nutriment they received from their long-suffering and disgusted owner.

When I ran the small intestines of those pigs through my fingers they felt like big, hard, hemp rope. Their walls were immensely thickened and internally were inflamed. In that state the lining mucous membranes simply could not perform their normal function of food nutrient absorption, and so those thief infested pigs suffered, starved, gave up the battle and succumbed.

The most successful swine feeders of to-day have found by experience that they cannot afford to board a single intestinal worm in their young pigs, and some of them have even thrown away the "pilling gun" with which they had been wont to shoot drug-filled capsules down the suffering pigs' gullets.

Thousands of pigs were killed by careless use of the pill gun. There is a little pocket or sac at the entrance to the gullet and if it is badly lacerated by the nozzle of the gun, or if by mistake the capsule with its irritating charge of drugs is deposited here, incurable gangrene results.

The best hog farmers find too that it is possible absolutely to prevent worms in pigs by prevention methods rather than expulsion or destruction by drugs. Here is the way in which this may be accomplished, and it is a plan I earnestly recommend for adoption on every farm where hogs are raised:

Just as a crop of corn can only be obtained by the planting of corn seed, so a crop of worms can only grow from worm seed (eggs) deposited by mature worms in the intestines of swine and voided by them to contaminate feed and water consumed by new litters of pigs. No seed, no crop. No worm eggs in feed or water, no worms in pigs.

One has to start at the source of worm infestation, at the sow that is to bring pigs into the world. Most adult swine harbor worms, yet show little sign of injury. The feces of the sow then will be likely to contain worm eggs, and those eggs therefore may be taken in by the pig when it nurses for the first time from teats that have been contaminated by filth. Knowing this, the sow at farrowing time is placed in a pen that has been scrubbed perfectly clean with a strong solution of concentrated lye and boiling water and supplied with clean bedding. Before this the sow has been scrubbed with soap and warm water to free her of filth and dirt which may contain worm eggs or germs, such as those which cause canker-sore mouth or infection of the navel.

As soon as the pigs are delivered and before they are allowed to nurse, the vagina of the sow is syringed out with blood-worm water colored light pink with permanganate of potash, and her hind parts and udder are cleansed with the same solution. On farms where canker disease (stomatitis) has been prevalent it is also well to souse the head of each pig over and over again in warm water containing one ounce of permanganate of potash per gallon.

When the pigs are nursing well and are strong on their feet, the sow and litter are loaded into a specially cleaned wagon box and hauled directly to a specially cleansed, disinfected and whitewashed colony house on grass not used by swine since it was seeded.

Then, for at least four months, the pigs are kept absolutely away from all houses, yards, pastures, wallowing places or other watering places used by adult swine. During this time they graze on a succession of green crops, preferably legumes, and in addition to the sow's milk are given access to mixed ground grains and meals, including linseed meal or tankage. They are also fed skim milk as soon as they care to take it.

This method of handling keeps them free from worm infestation and so well fed and healthy that they will grow large, strong and resistant against worms should they later become infested when taken to the feeding lots and houses.

Worms do not, as a rule, seriously affect pigs that have been developed in that way. Should worm invasion occur, however, the parasites may be expelled by fasting the pig for twenty-four hours and then giving it thirty drops of oil of chenopodium and one-half an ounce of castor oil for each fifty pounds of body weight. Give them this in a dose syringe or from a bottle. The treatment may be repeated two weeks later, if necessary.

This oil of chenopodium and castor oil treatment can be given without causing fatalities. It is not only an effective way to rid pigs of roundworms but also expels lungworms and such adult kidney worms that happen to be free in the intestines, not to mention the deadly thorn-headed worm which attaches to the intestinal lining, sucking blood and making holes in the walls of the intestines that so often make them useless for sausage casings.

Pigs that escape roundworms also escape "thumps" and pneumonia, which, it has been found, are caused early in life by embryo ascaris being carried from the intestines into the lungs by the blood stream.

We Didn't Need to Borrow After All.

Husband has been to the bank to see about another loan to carry on his business. His name was good at the bank, and of course as we were business partners, I was to sign the note. I had been thinking things over and I asked Henry to wait a week before getting the loan. I took stock of a number of unnecessary possessions we owned which were not paying interest even on the money invested in them.

A small unused building brought $125, machinery which had once been necessary on the farm, but in the present business could not be used, brought $300 more. A hog, a sheep, some chickens, and a calf brought another $100. By selling an extra team which was seldom used, it was possible to sell ten tons of hay. The team brought $200, and the hay $250, making a total of $975. The loan we had expected to get was but $500, and at 6 per cent. We had already twice as much tied up as we would have borrowed at the bank.

I wonder if the borrowing habit is not getting beyond a necessity with some of us. Better look around and see if there isn't something that can be turned into cash to be reinvested, before you sign that note at the bank. —Mrs. C. H. E.

Flowers and Music.

Not only as an inspiration did flowers have a place in the lives of the composers, but also as a solace in hours of despair and for minds stricken with grief.

When Schumann had to be confined to an institution, a bunch of flowers helped to mitigate the bitterness and deep sorrow of the parting. Clara Schumann wrote in her diary: "He, my glorious Robert, in an asylum! How was it possible for me to bear it? And, oh! I was forbidden even to clasp him once more to my heart. I had to make this greatest of sacrifices for him, for my Robert . . . . Saturday, 4th, dawned. Oh, God! the carriage stood at our door. Robert dressed in great haste, got into the carriage with Dr. Hasenclever and the two attendants, did not ask for me or his children . . . and I sat there at Frl. Leser's in a dull stupor, and I thought that now I must succumb . . . The weather was glorious, so at least the sun shone on him. I had given Dr. Hasenclever a bunch of flowers for him, and he gave them to him on the way. For a long time he held them, at the same time smiling and pressing the doctor's hand. Later, he gave a flower from the bunch to every one in the carriage. The doctor brought his to me, and with a bleeding heart I kept it."

A New Occupation.

Two enden women found good incomes in a new field, establishing a shop for the express purpose of sewing on buttons for London's thousands of bachelors.

Silent.

"Do you ever have any difference of opinion with your wife?"

"Oh, yes, but she doesn't know it."



Dr. Nather

A young surgeon of the Eiselsberg Clinic at Vienna, has performed a great operation and has saved the life of a 25-year-old woman by stitching two wounds in her heart 20 minutes after she had been stabbed. Dr. Nather sawed through three ribs, exposed the heart, located the wounds and made the necessary stitches. Blood was later transfused. The woman is now quite healthy and the medical world is amazed at Dr. Nather's operation.

Beginnings of the Music Business.

One quiet evening many thousands of years ago a molten sun had thrown the last of its brazen rays upon the sky, a Chinese shepherd sat piping by the river bank. He had cut himself a reed from the water's edge, and cunningly transformed it into a soft-voiced flute. His companion, a fisherman, listened entranced.

"Give me your flute, O brother," said the fisherman at length. But the shepherd played on without answering, and the low notes fell upon the ears of the fisherman like drops of water upon the parched sand.

"Give me your flute, O brother" said the fisherman again. "I need it to soften the heart of my beloved."

But the shepherd went on playing.

"Behold," said the fisherman again. "If you will give me that flute, in return I will give you a cunningly wrought net into which the children of the river will fall as the petals of the flowers upon the grass."

The shepherd stopped playing and considered. He was fond of fish.

"All right," he said at length, handing over the flute, for which he received the cunningly fashioned net in return.

The bargain was completed, and in this way——possibly—the music business began.

Some Place to Go.

In some parts of Greece no girl can ver hope to find a husband until she has a home of her own.

Bird Language.

Birds are said to have three kinds of language; alarm notes, call notes and songs made up of call notes joined together.



IN SWING WITH THE MODE.

The flare coat is the newest mode of the season, introduced in Paris and accepted with enthusiasm on this side of the water. A coat that speaks the very last word in smart swagger lines and material. It is necessary to have a wrap in which utility and appearance are combined, in these days of wide travel and of varied activities in social life. Fashioned of tweed in tones of tan and brown, the back is cut plain and falls in soft ripples from the shoulders. The collar is convertible and long revers fasten in single-breasted fashion with two bone buttons. Deep patch pockets have a tab trimming, and narrow cuffs finish the set-in sleeves. No. 1312 is in sizes 34, 36, 38, 40, 42 and 44 inches bust. Size 36 bust requires 3⅞ yards 39-inch, or 2⅞ yards 54-inch material, with 3½ yards 36-inch lining material. Price 20 cents.

Our Fashion Book, illustrating the newest and most practical styles, will be of interest to every home dressmaker. Price of the book 10c the copy.

HOW TO ORDER PATTERNS.

Write your name and address plainly, giving number and size of such patterns as you want. Enclose 20c in stamps or coin (coin preferred; wrap it carefully) for each number, and address your order to Pattern Dept., Wilson Publishing Co., 73 West Adelaide St., Toronto. Patterns sent by return mail.

Discovering a Nightingale.

Many years ago, in 1827, there lived in an almshouse in the City of Stockholm, a little, six-year-old girl, who had been put in charge of an old woman who, by the way, was none too kind to the orphan in her care. When her guardiian went out to earn her daily pittance, this little maid was locked in the house to prevent her wandering about, and so the lonesome little Johanne was deprived of the bright sunshine and the sight of the beautiful trees and flowers so beloved by every Swedish heart.

One day she had worked out the little tasks assigned her until she was tired, and, oh! how she longed to get out into the open air. But no, the door was locked. No wonder she poured out her childish grief in tears. Soon her sole companion caught her eye, and, taking up her half-starved pussy, she rocked her pet until they both fell asleep. When she awoke the sun had gone well down Fearing the scolding she was sure to get when the old dame came home, the child caught up her work and began to sing in a sweet voice that seemed far too old for a girl of her age.

While she went on with her singing it happened that a lady of high rank was passing the house; and so struck was she by the clear, sweet tones, that she stopped her carriage to listen. On caroled the little songstress, perfectly unconscious of her audience, till she was startled by a knock at the door. She could not open it, but some kind neighbor told the fair visitor about the little prisoner. The kind lady came back afterwards and secured the child admission to a school and later to the Royal Theatre classes. As the girl grew older her talent developed, until as the "Swedish Nightingale" she was known the world over. Do you recognize in her——Jenny Lind?

Teach Them to Spell.

As a mother and teacher, I am interested in spelling. For, words being one of the greatest means of communicating our thoughts and wishes, the spelling of words is important.

If a man wishes to write "heavy" and spells it "heavey," he will be fairly sure of getting a heavey horse if buying one by mail.

Do we not need to get back to the old-fashioned spelling bee?

Our present-day hurry in all things is responsible. We do not take the time to be accurate and thorough, and we do not use the dictionary as we should.

We learn rapidly in reading. We behold the completed building as represented by the word but do not know how to take the blocks (the letters) and build that word.

Let fathers and mothers take the book, and "give out" the lesson, as we used to do, and the child's interest will increase, and spelling will be better. "Teacher" can not do it all.—Mrs. E. H.



He—"Grace says I'm a good looker."
She—"I've noticed it—when there's something good to look at."

The Fresh Flavor
of delicious
"SALADA"
H667
GREEN TEA
is preserved in the air-tight SALADA packet. Finer than any Japan or Gunpowder. Insist upon SALADA.

ROSE CULTURE FOR THE BEGINNER

By J. B. Spencer, for the Ontario Horticultural Association.

Many a rose grower has made his beginning with premiums secured with membership in a horticultural society. On the other hand, many who would grow roses, because of one or two failures, have given up the idea on account of discouragement. The rose is an easy plant to grow after the trick has been learned if one is careful to follow the methods of an experienced grower Even with his first plants he need have no losses provided he has secured sturdy plants with good root system and of varieties suitable for his district. It is highly important that the roots of a rose plant be never allowed to dry out If even the fibrous roots become withered it is almost impossible to restore them to a condition in which they will again function in taking up moisture and plant food from the soil. Most rose plants secured in the spring have been housed in a shed or cellar and while the roots will have been kept moist the stems may have become much dried out. It is well, therefore, when opening a package of new rose plants to bury them for a few days root and branch in moist soil. This enables the wood not only of the roots but of the branches to fill up and get ready for growth when the warm weather arrives.

Roses respond well to richness in the soil and indeed will not bloom satisfactorily without a good supply of plant food. This should be taken care of by carefully preparing the bed, enriching it to a good depth with well rotted manure and with some bonemeal and lime added. Crushed or broken roots as well as unduly long ones should be removed or shortened with a sharp knife. The plants should be set sufficiently wide apart to facilitate easy cultivation. This will be about three feet apart for hybrid perpetuals and about two feet for hybrid teas. The plants should be set firmly in the soil, using plenty of pressure with the foot when filling the hole. From two to three inches of the stems above the place where they join the root should be covered in the planting process. All weak limbs should be removed close to the stem and strong ones cut back to six or eight inches. The new growth will start from these stump-like branches from buds that have been dormant up to this time. Some varieties are more susceptible than others to attacks of such diseases as mildew and black spot. As a precautionary measure it is well to carefully spray the newly planted bushes with a fungicidal preparation such as Bordeaux mixture.

The beginner would do well to adhere closely to the hybrid perpetuals as they are hardier than the hybrid teas. A good range of color with plenty of bloom may be expected from Mrs. John Laing for pink, Frau Karl Druschki for white and Alfred Colomb and Hugh Dickson for red. If one desires to risk one or two hybrid teas it would be fairly safe to order General McArthur, a constant blooming red, and Jonkeer J. L. Mock, a floriferous type of pink. Experience with these varieties will open the way for extending the list to be planted in future years.

No garden is complete without one or more climbing roses for the decoration of a wall or fence or the covering of an arch. For red there is nothing better than Excelsa. Dorothy Perkins is a good pink, but Tausendschon is rather to be preferred because it is practically thornless. Very beautiful newer varieties are Paul's Scarlet Climber, American Pillar and Dr. W. Van Fleet, the last named yielding very lovely flesh pink double roses.

What is in Thy Hand?

What Moses had in his hand at the moment that the Lord asked him that question was the rod of a Milianitish shepherd, a natural implement for a man in his vocation. It had been a tough sapling, presumably, and Moses had uprooted it and cut it off at the length of about a yard. Then he stripped off the bark and trimmed off the roots till there remained a nearly round knot, heavy and tough, tapering down to a convenient handle. Through the end of the handle he had drilled a hole for a leathern thong, which on accasion he could slip around his wrist. Such a staff the shepherds of that region still carry. It is a useful companion when you are alone in the desert. The sharper end is useful for prodding and poking wherever that process is required; the heavy end can be used to defend the flock against wolves and robbers.

But it was only a club, after all—only a shepherd's rod; and the task to which Moses was called appeared to demand a very different equipment. God was sending Moses into Egypt to free a nation from bondage, and Moses protested that he was not qualified for such a task. But under the call of God the rod of Moses became a sceptre of leadership. It became a serpent that swallowed the serpents of the magicians. Mightier than the sword of any general that ever led an army, it became the weapon of a conqueror.

The Targum of Jews tells us much about that rod of Moses. It grew in Eden, so we are told, and Adam brought it forth; Noah saved it from the flood; Joseph carried it into Egypt; and Moses had already wrought wonders by it. All this is interesting, but it misses the point. There was nothing extraordinary about the rod itself. It was faith in the call of God that made it potent. Before its authority Pharaoh trembled. Before it the sea divided. It was the faith of Moses in the call of God that wrought wonders through the rod of a shepherd of Midian.

What was in the hand of William Carey? A shoemaker's hammer. But he knocked at the door of India, and it opened. What was in the hand of Livingstone? A surgeon's lancet, and with it he opened Africa.

We are not encouraged to rush in, reckless and unprepared, to assume adventurous tasks where we may play the hero. But when the call of God comes to us the equipment that He has provided, which we have tested in the humbler forms of service, will be found sufficiffient.

The Sense of Hearing.

The sense of hearing is most acute in mammals and birds. The organs of hearing, which is a portion of the internal ear located on either side of the head, responds to certain vibrations productive of sound waves in the atmosphere.

It is probable that all normal vertebrates with the exception of some fish and certain tailed amphibians are capable of hearing.

In the frog, the large round tympanic membrane back of the eye, is similar to the tympanic membrane of birds and mammals located at the inner end of a short canal on either side of the head.

It transmits the vibrations affecting it to the inner ear, which is an irregular sac filled with liquid, and containing the terminations of the nerve of hearing.

Listen to Good Pianists.

One of the greatest advantages music students have today is the opportunity of listening to good pianists, not only directly, at concerts, but also at any time over the radio. Hearing the music of better musicians broadens the student's appreciation of classic music.

To hear music played by good pianists, especially at concerts where the student can watch the pianist, is of great value in helping the student in he interpretation of the pieces he himself plays. No matter how perfect in time, notes and fingering, he may have a piece, he is sure to receive many suggestions which will help him to improve the expression and interpretation of a piece by hearing a great pianist play it. Then, too, hearing a pianist play many pieces, usually without music, will encourage and inspire a hard-working, ambitious student with a greater desire to become a good pianist.

General Sir George Cory

Who is visiting the home of his parents in Toronto after four years spent with army headquarters in India. Sir George, who was attached to the Indian army for four years, believes that conditions in India are becoming more settled, despite the racial riots which occurred recently in Calcutta. The distinguished soldier expects to resume his work with the British army after an extended stay in Toronto.

To keep cheese fresh, wrap it in a cloth that has been dipped in vinegar and wrung as dry as possible. Keep in a cool place.

Be kind to your fabrics your furbelows and your purse

Lux is economical because:

Inexpensive to buy—
makes clothes last longer and—
used according to directions,
a very little goes a long way.

There is only one LUX. It is made by Lever Brothers Limited, Toronto, and sold only in packages, never in bulk.

Use LUX for the whole Family Wash



Lever Brothers Limited
Toronto
L-531

SUMMARY OF THE FEDERAL BUDGET

Income tax reductions "all along the line." Exemptions are increased from $2,000 to $3,000 for married persons and from $1,000 to $1,500 single persons. This will mean a lower rate on smaller incomes. Upon the amount of the income in excess of the statutory exemptions, the rate on the first two thousand or any portion thereof will be two per cent.; on the amount in excess of two thousand, but not in excess of three thousand, three per cent.; in excess of three thousand but not in excess of four thousand, four per cent. Other changes are made in higher incomes.

Receipt tax—Wiped out.

Penny postage on letters for delivery in Canada and the United States is restored as from Dominion Day next. There will be no change, however, in the present rates on postcards and drop letters.

The tax on playing cards, formerly 8 and 15 cents, according to value of the cards, becomes 10 cents a package.

The following articles exempted from sales tax: Pot barley, pearl barley, split peas, oil shales, articles for exhibitions, menageries, carriages for travellers, travellers' baggage, heirlooms.

Automobiles—Duty on autos at retail value of not more than $1,200, and on motor trucks and motorcycles, reduced from 35 to 20 per cent. general tariff; 17½ per cent. intermediate; 12½ per cent. British preference. On autos valued at more than $1,200, general tariff reduced from 35 to 27½ per cent.; intermediate to 25 per cent.; British preference to 15 per cent. To encourage Canadian auto industry, drawback of 25 per cent. will be paid on materials used in manufacture of above-mentioned motor vehicles, provided that at least fifty per cent. of the cost of the finished articles is produced in Canada.

TARIFF CHANGES.

Cocoa beans—Increased in general tariff from $1.50 to $2.00 per hundred pounds. Corresponding increase made in certain cocoa products.

Coffee, green, free under British preference.

Ginger, spices, nutmegs, mace and arrowroot—rates reduced in compliance with West Indies agreement.

Bananas—Free under all tariffs, but Governor-in-Council given power to impose duty of fifty cents a bunch under general and intermediate tariffs, leaving them free under British preference when shipped direct.

Pineapples—When in air-tight tins, rate reduced from 1¾c a pound to ½c under British preference.

Fresh meats—General tariff increased ½c per pound.

Seeds—Tree seeds for re-afforestation on free list.

Sugar—For refining, testing 96 degrees of polarization, reduced under the British preference 16.288 cents per 100 lbs., that is from 45 cents to 28.712 cents. Proportionate reductions made in the duty on sugar of other degrees of polarization.

Angostura bitters, imported by ship direct—British preference to be $5 per gallon as compared with present duty of $10.

Sponges—These now pay 12½ per cent. British preference and 8¾ per cent. under British West Indies agreement of 1920. They are to be free under the British preference.

Tin plate—Of class or kind not made in Canada. Free under British preference. Dutiable at five per cent. under the intermediate and general tariffs. Changes made, announced Mr. Robb, for the benefit of the canning industry.

Pasteurizers and equipment for generating electrical power for farm purposes—Duty reduced under British preference to five per cent., under intermediate and general tariffs to 10 per cent. Proportionate reductions made on the raw material.

Steel castings, in rough for manufacture of shotguns—Duty reduced under general tariff to 10 per cent. On gun-stocks duty reduced under general tariff to 15 per cent.

Miners' safety lamps—The duty removed on belt and cap lamp for miners and parts.

Machinery for use only in producing unrefined oil or fertilizers from shale—Put on free list and exempt from sales tax.

Aircraft engines and complete parts—Free under British preference, dutiable at 7½ per cent. under the intermediate, and 10 per cent. under the general until July 1, 1928.

Ethylene glycol, used in the manufacture of explosives, to be free.

DRAWBACKS.

Ninety-nine per cent. on sugar used in manufacture of loganberry wine.

Eighty per cent. on artificial silks, tops and waste until January 1, 1928.

Eighty per cent. on artificial silk yarns enumerated tariff item 583A when imported prior to January 1, 1926, and manufactured before January 1, 1927.

Ninety-nine per cent. on cellulose acetate in powder form when imported after April 30, 1927, and before November 1, 1927, and manufactured before December 1, 1927.

Eighty per cent. on yarns produced from cellulose acetate, dry spun, when imported after October 31, 1926, and prior to August 1, 1927, and manufactured before September 1, 1927.

DIRECT SHIPMENT.

Proposed that after January 1, 1927, benefits of the British preferential tariff shall apply only to goods conveyed direct to a sea or river port of Canada.

Tax on carbonic acid gas as specified in schedule two of the special War Revenue Act repealed.

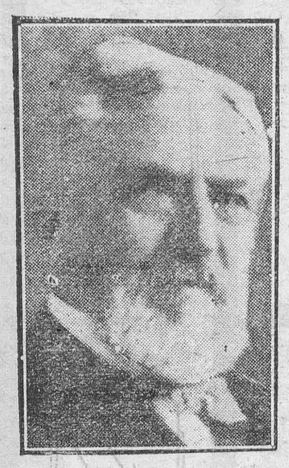

John Catto

Who came up the St. Lawrence by boat in 1854 to establish Toronto's second dry goods store. He was 93 last week.

Train Whistle Saves People From Fire Which Razes Home

A despatch from Port Arthur says:—The engineer of a Canadian Pacific freight train passing Hurkett on a recent morning noticed a house on fire. He blew his whistle shrilly, being unable to stop his train as he had to meet the passenger train a few miles west. He succeeded in waking the owner of the house. Mrs. Thirsbe, who with her child and aged mother, made their escape from the burning building. The husband was at the time in Port Arthur. It was entirely due to the vigilance of the Canadian Pacific engineer that no lives were lost in the fire, which destroyed the house.

Prince of Wales Will Visit Ireland in 1927

A visit to Ireland in 1927 is known to be on the program of the Prince of Wales. Irishmen who met the Prince in London at St. Patrick's Day celebrations have confirmed reports to this effect.

The Prince has been invited to Ulster for an official visit next year, but he is understood to be anxious to extend his visit to southern Ireland, mainly for reasons of sport. The Prince is personally popular in southern Ireland, but responsible quarters feel the time has not arrived when a formal visit would be free from embarrassment and even danger.

Oil Strike Reported in Saskatchewan

A despatch from Moose Jaw, Sask., says:—Confirmation of reports of an oil strike near Ardill has been received here. It is said that a good grade of petroleum was struck at a depth of 900 feet. Following confirmation of the reports a small-scale stampede ensued to the Dominion Land Office here. Several sections of the land adjoining that on which the strike was made were filed by farmers and business men of Ardill.

LAKE CARRIERS PROTEST WATER STEAL

Chicago's Action Strenuously Opposed by Lake Carriers' Association.

A despatch from Cleveland, Ohio, says:—Telegrams protesting against further water withdrawals at Chicago, "under pretext of improving navigation in the Illinois River" were sent by members of the Lake Carriers' Association to Speaker Longworth of the House. The association closed its annual meeting Thursday night.

The association also adopted a memorandum asking Congress to construct dams to raise lake levels.

Newton D. Baker, attorney for the association, declared a last-ditch fight by the association would be necessary against "powerful and widespread interests" to preserve lake levels and prevent increase in shipping rates.

The association asked active support of every industry and shipping industry at Great Lake ports in its battle to have Congress eliminate the Illinois River project from the Rivers and Harbors Bill.

Former Soldiers Become London's Organ Grinders

Unemployed ex-service men have supplanted Italian organ grinders in the streets of London. A Fascist edict withholds passports from organ grinders because such means of livelihood derogates from the prestige of Fascist Italy.

"There were nearly 1,000 Italians cranking organs in London before the war. Now there are only three or four," says Luigi Pesaresi, who has been making hand organs and "canned music" for fifty years. Nearly 400 hand organs continue to moan in the narrow canyons of London streets, but the Italians with their performing monkeys and bears are back at home practicing the Fascist salute.

In their places are blinded or crippled war veterans. Occasionally an ex-officer with a black mask over his face stands stiffly at the handle of an organ. Other organ grinders bring their wives or children to stand by them and collect pennies.

China Originated Idea for League of Nations

A despatch from London says:—Those who have been concerned over placing of the honor of having first conceived the idea of the League of Nations have been astonished by the suggestion of Professor H. A. Giles, of Cambridge, noted student of the culture and history of China, that China made an attempt to create such a league 546 years before Christ.

What is now China was then divided into a number of separate independent states, several of which were larger than France or Germany of to-day. A covenant was actually signed by representatives of various states with a view to putting an end to war. But two states held out and the league failed to come into existence. Three hundred years later the states were brought together by warlike methods under the China dynasty.

BANK MANAGER TAKES HIS LIFE IN BUILDING

No Reason Given for Tragedy in Oshawa as Books Are in Good Shape.

A despatch from Oshawa says:—J. C. Anderson, 61 years of age, manager of the branch of the Bank of Montreal at the corner of Bond and Simcoe streets, this city, was found shot through the head Thursday afternoon in the basement of the bank with the discharged revolver lying by his side.

Mr. Anderson left his office about 2.30 and about 3.30 when the bank messenger was making his rounds, he found the body in the paper vault in the basement. No report of the firing of the revolver was heard by the staff of the bank or by the inspector who was paying a visit from the head office and who was at work on the floor above. This is accounted for by the heavy cement work in the walls and partitions of the basement.

Mr. Anderson came to Oshawa from Ottawa about three and a half years ago and had been in the employ of the bank for thirty-five years and for the past two years had been treasurer of the Oshawa General Hospital Board of Directors.

Coroner Dr. J. F. Randell, after making an investigation found an inquest not necessary. No reason can be given for the tragedy as the books are reported in good shape. Deceased, who was 61 years of age, is survived by his widow and three children.

King George Heads List of Monarchs re Outdoor Pastimes

A despatch from London says:—King George, in taking up horseback riding, now stands at the top of the list among the European monarchs in the question of outdoor pastimes. The British ruler also plays golf, is an enthusiastic yachtsman, and is particularly fond of sport in the field during the shooting season.

The most strenuous athlete among the monarchs, considering his age, is the King of Sweden, who, although 67 is an enthusiast at tennis. The King of Spain plays polo and is also a good yachtsman. The King of the Belgians is fond of mountaineering, and so is his Queen. King Albert also goes in for aviation.

The least sporting King in the outdoor sense is the King of Italy, whose hobby is coin collecting. He has written eight volumes of a history of numismatology and owns a collection of 190,000 coins.

Ornamental Planting for School Grounds.

Encouragement as well as genuine assistance are being offered by the Canadian Horticultural Council to public school boards throughout the country to beautify their school grounds. Commencing last year, competitions were provided for in the different provinces for the improvement of school grounds by ornamental planting. For the purposes of this competition, the Dominion is divided into ten districts and a valuable silver cup provided for each to be awarded to the school that makes the greatest improvement within the year. The cup when won is placed in possession of the school winning it, but it does not become the permanent property of any school until it has been won three times, not necessarily in succession. With each cup the Council gives an award of merit certificate which may be framed and kept by the school as a permanent record. No entry fees are required, but applicants are asked to supply photographs of the school grounds with the letter advising of the intention to enter the competition. Mr. L. F. Burrows, Secretary of the Canadian Horticultural Council at Ottawa, is prepared to supply such further information as may be desired, as well as suggestions regarding the plants that may be used and their arrangement in the grounds. School trustees, teachers and other persons or organizations, including horticultural societies, are invited to take action in this matter at once so as to take advantage of this year's competition.

Two Manitoba Companies to Build Lines to Gold Fields

A despatch from Winnipeg says:—Subject to the provision that construction work commence within one year and be completed within three years from the date of approval, two bills giving charter rights for the construction of railway lines into the Central Manitoba mining district were reported by the Private Bills Committee. One of the charters was granted to the Winnipeg River Railway Co., and the other to local interests headed by J. D. McArthur, railway contractor.



Next Governor-General?

The Duke of York, second son of the king, likely to be Canada's next governor-general according to a prediction from Ottawa. His Royal Highness is Duke of York, Earl of Inverness and Baron Killarney, a commander in the royal navy and a group captain of the Royal Air Force. He is colonel of the 11th Hussars, the present governor-general being also a cavalry officer, and colonel of third Hussars. He is 31 years old and was married April 26, 1923, to Lady Elizabeth Bowes-Lyon.

Glass Dance Floor, Lighted Beneath, Popular in London

The London social season, now nearing its close, has been remarkable for the popularity of dancing and for the innovations in dance floors and lighting effects which the dance vogue has introduced into the most select private homes of Mayfair. This is in part a result of the competition of the fashionable night clubs, which hostesses have found they must meet in order to keep their guest lists filled.

The glass dance floor is the most popular novelty, and these have been laid in the ballrooms of many fashionable residences. The glass is treated so it will not be too slippery, lights are placed under the glass and the whole floor is laid on a thick white rubber cushion to give the desired resiliency.

Another new effect is provided by installations outside private ballroom windows, from which lights of many colors may be used to flood the dancing space. Miss Mary Borden, novelist, has a steel floor in her ballroom which reflects light with the brilliance of a mirror. A pneumatic dance floor is being laid at the Savoy Hotel to give guests the experience of "dancing on air."

Floors laid on springs are passing out. What is sought now is a smooth, firmly laid floor suitable to the slow movements of the waltz and tango and eliminating the "shimmy" effect which has been in vogue.

King George to be Host at Spring House Party

A flutter of excitement in London society has been caused by the announcement that King George and Queen Mary are to give a week-end house party at Windsor Castle this spring. There has been much speculation as to who will be invited, but so far there has not been even an inkling as to who will be there besides the Prince of Wales.

Guests at the royal house parties may do as they please, generally—play tennis, golf, ride horseback or play bridge—but the King reserves the mornings to himself, most of the afternoons, and it is seldom that the visitors see His Majesty after eight o'clock in the evening.

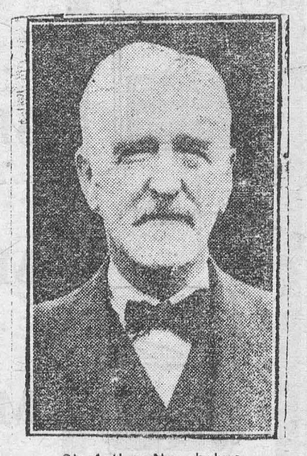

Sir Arthur Newsholme

One of England's foremost public health leaders, who is at present in America a guest of the New York State Charities Aid Association.

AVIATOR DEPARTS ON ARCTIC EXPEDITION

Capt. Wilkins Leaves Fairbanks With Cargo of Gasoline.

A despatch from Fairbanks, Alaska, says:—Speeding up preparations for his coming aerial expedition over the Arctic Ocean in search of land, Capt. George Hubert Wilkins took off here on Thursday in the airplane Alaskan on the third flight to Point Barrow with supplies.

Lieut. Carrol B. Eielson, aviator of the expedition, piloted the plane. The 550-mile trip to the supply base at Point Barrow, the starting point of the proposed Arctic flight, was expected to require about five hours.

The plane carried 4,330 pounds of gasoline to swell the store already left at Barrow on the previous flights. The take-off was made after two runs the length of the aviation field of the Fairbanks Airplane Corporation. The ground was soft.

Wilkins undertook the trip despite an injured hand and arm, which he sustained Saturday, while guiding the Alaskan as the plane landed on the ice at the edge of the Arctic Ocean at Barrow, northern tip of Alaska.

Natural Resources Bulletin.

A few acres of sandy soil, a rocky hillside or an isolated area cut off by a stream or railway constitute a golden opportunity to plant a wood lot which, in the passing of years, will prove profitable and valuable to its owner. The proven usefulness of windbreaks and the increasing value of both hard and soft woods to the land owner is a factor that should not be overlooked. Trees will thrive on soil that is otherwise unproductive. They provide shelter to stock and to adjoining fields, and at the same time form a picturesque feature to the landscape. They beautify and incidentally increase the intrinsic and saleable values of the land. Except in the initial stages of growth, they require practically no care. If hardwood maples or suitable nut or fruit trees are planted they can be made to yield their own annual crops which, for a small amount of attention and work, will often prove astonishingly profitable.

The Federal and most of the provincial governments are prepared to furnish young trees and the advice necessary to their proper planting and care, so that the problem of laying out a wood lot should require practically no expense and little worry to the farmer or other landowner interested. The Ontario government has been particularly energetic in interesting land owners and municipalities in the possibilities of tree planting. During the first year that the Ontario Forestry Dept. undertook this work (1905) some 10,000 trees were distributed. Last year over seven million were distributed to over 3,000 applicants and the results being obtained will, without doubt, multiply the active interest in this work enormously.

The work of the Federal government has lain in the so-called prairie districts where distinctly pioneer work was necessary. Farm conditions on the former treeless prairies are now rapidly being transformed as the result of the introduction of windbreaks and shelter belts where formerly not a shrub obstructed the landscape. Fast growing softwoods have been used with great success, but to there will be added other varieties. It is not improbable that as a result of the new order, some day, not very distant either, will see orchards and hardwoods that so pleasantly and so naturally serve their purpose in Eastern Canada extending also over the fertile and vast plains between the Great Lake country and the Rocky Mountains.

Pioneer 102 Years of Age Addresses Legislature

A despatch from Winnipeg says:—S. W. Stevenson, who is 102 years old, and Manitoba's oldest citizen, paid his annual visit to the Provincial Legislature last week. Legislative rules were suspended and Mr. Stevenson made a brief address, wishing all members longevity.

Total Wheat in Canada 161,376,000 Bushels

A despatch from Ottawa says:—The total quantity of wheat in Canada on March 31, 1926, was 161,376,000 bushels, as compared with 121,084,000 bushels on March 31, 1925. These figures are given in a crop report issued by the Dominion Bureau of Statistics, based on returns from elevators, flour mills, railway companies and crop correspondents.

Canada from Coast to Coast

St. John's, Nfld.—The best seal catch in fifteen years was indicated, followers of the industry state, by the early returns of the sealers from the Grand Banks. The first ship to return brought 17,000 pelts. Another is now homeward bound with a cargo of 26,000, while the other ships are still adding to their catches. At least a part of the record success, it was said, was due to the use of the airplane with the fleet.

Halifax, N.S.—During the month of April 4,000 dry tons of wood pulp will be shipped from Sheet Harbor, N.S., to England. Logging operations in Nova Scotia have been somewhat restricted by reason of the heavy fall of snow during the past winter, and the cut will be somewhat less than that reported for the previous season.

Saint John, N.B.—Greater activity was manifested at the port of Saint John during 1925 than in the previous year, figures issued by the harbor master show. During the year 413 steamers arrived and cleared for foreign ports, as compared with 299 in 1924.

Three Rivers, Que.—The International Paper Co. has started the second of the four new newsprint machines at its Three Rivers mill, making it the largest in the St. Maurice valley. The mill now has six machines with a total aggregate capacity of 500 tons of newsprint daily.

Timmins, Ont.—The largest hoist ever installed at any time in Canada, and what is believed to be as large as any in operation in North America, is now completely installed at the Hollinger Consolidated and in operation. The big machine is capable of drawing ore through the central shaft at a speed of close to 3,000 feet per minute—the power being supplied by a 2,000 h.p. motor. A second hoist of about the same size will be installed before the end of May.

Winnipeg, Man.—While the national wealth of Canada was estimated at the time of the Dominion census of 1921 at $2,525 per capita, the estimated per capita wealth of the Prairie Provinces is placed at $3,296, or $771 in excess of the average. Of the total per capita prairie wealth agriculture made up $1,916, of which $1,617 represents the farm values of land, buildings, implements, machinery and livestock.

Regina, Sask.—A survey of production in the Prairie Provinces in the year 1923, conducted by the Bureau of Statistics, shows provinces to be fundamentally agricultural. More than 91 per cent. of Saskatchewan values were obtained from farming, while in Manitoba and Alberta the proportions were 55 per cent. and 74 per cent. respectively. Mineral production held second place in Alberta. In Manitoba and Saskatchewan manufacturing was second in importance.

Calgary, Alta.—Forty families of Hebrideans arrived in the Red Deer, Alberta, district, the middle of the month. Many of their countrymen are already successfully settled here.

Vancouver, B.C.—For the first time in many years homesteads in the Fraser Valley will be thrown open to prospective settlers by the Dominion Government, these lands comprising about 700 acres, probably being made available in the fall. The lands have been logged off and it is planned to subdivide them into ten and twenty-acre homesteads.

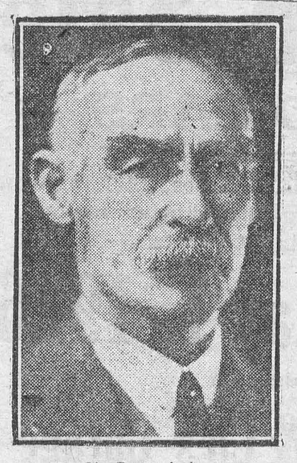

Sir Percy Lake

First national president of the Canadian Legion, who attended a conference of veterans in Ottawa.

Italians to Raise 39 Ships Sunk During War

A despatch from Constantinople says:—An Italian salvaging concern has contracted with the Turkish Government for the raising of the 39 ships sung in the Dardanelles and the Marmora and Black Seas during the Great War. The Turkish Government will receive 90 per cent. of the value of the salvaged material, while the Italian company expects to make a considerable profit out of the remaining 10 per cent. Nine of the wrecks are British, chiefly destroyers.

Native of Canada Dies at 110 Years of Age

A despatch from New York says:—Self-supporting until a few weeks ago, Mrs. Susanna Divo, said to be a native of Canada and 110 years old, died of bronchial pneumonia at Bellevue Hospital.

According to her landlady, who disputed the assertions of hospital authorities that Mrs. Divo was only 99 years old, she had supported herself by making Indian moccasins and doing beaded work until she contracted the disease.

Presentations at Court Requested Years Ahead

Obtaining a presentation to the King and Queen is becoming such a task that even English folk of high rank have to resort to subterfuges to obtain a court presentation for their own children. So many foreigners are claiming the right of presentation nowadays that, even though their majesties hold four courts instead of two in a season, the English-born debutante has difficulty in getting into the presence of her sovereigns.

Many parents whose daughters do not reach the debutante age of eighteen before 1927 or 1928 have made applications for the year in which their daughters shall be old enough. The Lord Chamberlain has received these applications, but has not accepted them, for he fears that, if such a precedent is set, soon applications for presentation will be filed whenever a baby girl is born in eligible families. American mothers have been quick to follow this lead. The embassy already has applications for the courts of 1927 and 1928.

Customs Investigation Costs $10,918 to March 27

A despatch from Ottawa says:—Auditors' fees and expenses for special work in connection with the customs probe amounted to $10,918 for the period Feb. 19 to March 27, this year. This was stated in the House of Commons in answer to a question. The auditors will continue their services, with a much smaller staff, until the committee has finished its work.

Another question elicited the fact that R. L. Calder, K.C., special counsel for the committee, is being paid $200 per diem and $15 per diem expenses, "when so engaged elsewhere than in Montreal."

King and Queen to Hold Courts on May 13 and 14

A despatch from London says:—It is officially announced that the King and Queen will hold courts at Buckingham Palace on May 13 and 14.

Tailors say that the best lining for pockets is hard cash.

THE WEEK'S MARKETS

TORONTO.

Man. wheat—No. 1 North., $1.68; No. 2 North., $1.61; No. 3 North., not quoted.

Man. oats—No. 2 CW, nominal; No. 3, not quoted; No. 1 feed, 51½c; No. 2 feed, 49½c; western grain quotations on c.i.f. bay ports.

Am. corn—No. 2 yellow, track, Toronto, 86½c; No. 3 yellow, 85½c.

Millfeed—Del. Montreal freights, bags included: Bran, per ton, $30.25 to $31.25; shorts, per ton, $32.25 to $33.25; middlings, $39.25 to $40.25; good feed flour, per bag, $2.30.

Ont. oats—40 to 42c, f.o.b. shipping points.

Ont. good milling wheat—$1.33 to $1.35, f.o.b. shipping points, according to freights.

Barley, malting—62 to 64c.

Buckwheat—No. 2, 72c.

Rye—No. 2, 85c.

Am. corn, track, Toronto—No. 2 yellow, 84½c; No. 3 yellow, 82½c.

Man. flour—First pat., $8.85, Toronto; do, second pat., $8.15.

Ont. flour—Toronto, 90 per cent. pat., per barrel, in carlots, Toronto, $5.95; seaboard, in bulk, $5.95.

Straw—Carlots, per ton, $9 to $9.50.

Screenings—Standard, recleaned, f.o.b. bay ports, per ton, $22.50.

Cheese—New, large, 20c; twins, 21c; triplets, 22c; Stiltons, 23c. Old, large, 25c; twins, 26c; triplets, 27c.

Butter—Finest creamery prints, 43c; No. 1 creamery, 42c; No. 2, 41c. Dairy prints, 35 to 37c.

Eggs—Fresh extras, in cartons, 35 to 36c; fresh extras, loose, 33c; fresh firsts, 31c; fresh seconds, 28c.

Dressed poultry—Chickens, spring, lb., 70 to 80c; chickens, lb., 35 to 37c; hens, over 4 to 5 lbs., 30c; do, 3 to 4 lbs., 27c; roosters, 25c; ducklings, 5 lbs. and up, 30 to 31c; turkeys, 40c.

Beans—Can. hand-picked, $2.30 per bushel; primes, $2.40 per bushel.

Maple produce—Syrup, per imp. gal., $2.40; per 5-gal., $2.30 per gal.; maple sugar, lb., 25 to 26c; maple syrup, new, per gal., $2.50.

Honey—5-lb. tins, 11½ to 12c per lb.; 10-lb. tins, 11½ to 12c; 5-lb. tins, 11 to 12½c; 2½-lb. tins, 14 to 14½c.

Smoked meats—Hams, med., 29 to 31c; cooked hams, 46 to 48c; smoked rolls, 22c; cottage, 25 to 27c; breakfast bacon, 32 to 36c; special brand breakfast bacon, 33 to 39c; backs, boneless, 35 to 43c.

Cured meats—Long clear bacon, 50 to 70 lbs., $24.25; 70 to 90 lbs., $23.75; 20 lbs. and up, $22.34; lightweight rolls in barrels, $42.50; heavyweight rolls, $39.50 per bbl. Lard—Pure tierces, 18 to 18½c; tubs, 18½ to 19c; pails, 19½ to 20c; prints, 20½ to 21c; shortening, tierces, 15 to 15½c; tubs, 15½ to 16c; pails, 16 to 16½c; blocks, 17½ to 18c.

Heavy steers, choice, $7.50 to $8.25; do, good, $7 to $7.25; butcher steers, choice, $7 to $7.50; do, good, $6.25 to $6.75; do, com. to med., $5 to $6; butcher heifers, choice, $6.50 to $7.25; do, good, $6 to $6.50; do, com., $5 to $5.50; butcher cows, choice, $5.25 to $6; do, fair to good, $4 to $5; butcher bulls, good, $5 to $5.75; bolognas, $3.50 to $4; canners and cutters, $2.50 to $3.50; springers, choice, $80 to $90; good milch cows, $70 to $80; medium cows, $45 to $60; feeders, good, $6.25 to $6.75; do, fair, $5 to $6; stockers, good, 5 to $5.50; do, fair, $4.50 to $5; calves, choice, $12 to $12.50; do, good, $10 to $11; do, lights, $5 to $9.50; good lambs, $14 to $15; do, med., $12.50 to $13; do, culls, $10 to $11.50; good light sheep, $7 to $9; heavy sheep and bucks, $5.50 to $6.50; hogs, thick smooths, fed and watered, $13.10; do, f.o.b., $12.50; do, country points, $12.25; do, off cars, $13.50; do, thick fats, f.o.b., $12; select premium, $12.55.

MONTREAL.

Oats, Can. west., No. 2, 69c; do, No. 3, 64c; extra No. 1 feed, 61c. Flour, Man. spring wheat pats., firsts, $8.80; seconds, $8.30; strong bakers', $8.10; winter pats, choice, $6.20 to $6.30. Rolled oats, bag 90 lbs., $3.30 to $3.40. Bran, $31.25. Shorts, $33.25. Middlings, $40.25. Hay, No. 2, per ton, car lots, $13.50.

Butter, No. 1 pasteurized, 36¼c. Eggs, fresh extras, 37c; fresh firsts, 34c. Potatoes, Quebec, per bag, car lots, $4.25 to $4.50.

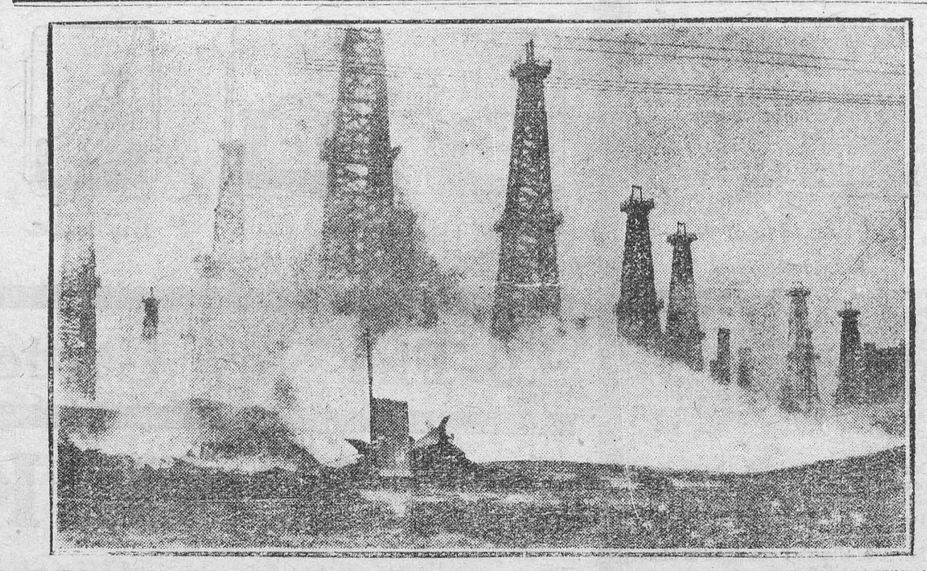

Spectacular fire which destroyed four tanks and three derricks, injuring four men, at the Signal Hill oil fields, Long Beach, Calif., recently. The damage was $250,000. The blaze started by the friction in a column of gas escaping through a leak.

A. A. Casselman,

JOBBER.

General Saddlery and Hardware Merchant.

Wholesale and Retail Established 1886

Terms Strictly Cash

Customers are you willing to do the same—Hand over the cash to help local trade as you are to the Mail Order Catalogue Houses. The Farmers' Supply House has been competing with the Mail Order Catalogues, in quality and price. Goods arriving daily. You would do well to call at my store and consult your Humble Servant, before purchasing your necessary supplies. We make a specialty in all kinds of saddlery, hardware, and harness repairs; Fancy auto rugs and fancy woollen hors.. blankets; extra large heavy jute horse blankets, wool lined. A specialty in russet leather horse collars with flexible throat and ribon sewed; single and double harness, fancy English Russet stallion halters and bridles California wrapped and chafed belly bands, calfskin folded; fancy whips and lashes; a specialty in Blacksmith and wheel-right supplies. Wilkinson plows and repairs, also all other kind of plow repairs. Galvanized hog troughs, wheel barrows, steel scrapers; extension ladders. Furniture and brass beds in stock; also Good Cheere cook stoves and Supreme and Lion cook stoves. We also sell New Perfection oil stoves. Pure white Izal (1—600) disinfecting, nearly 30 years by Government services Sheffield Eng, and used by the Ottawa Exhibition 1923, Excells all others for poultry, cattle, sheep and hogs, sick rooms, schools and public buildings; (non poisonous) is many times stronger than pure carbolic acid. Circulars free.



CANADIAN PACIFIC

TIME TABLE

Westbound—To Smiths Falls and West.

No. 23—12.36 a.m. daily except Sunday, flag for passengers to and beyond Sharbot Lake—Stop for passengers from Montreal.

No. 35—9 52 a.m. daily except Sunday.

No. 29—7.33 p.m. daily except Sunday.

Eastbound—To Montreal

No. 24—5.05 a.m. daily except Sunday flag for passengers to Montreal, stop for passengers from Sharbot Lake and points beyond.

No. 30—8.40 a.m. daily except Sunday.

No. 36—5.27 p.m. daily except Sunday.

For particulars and Tickets apply to

T. W. BOYES. Agent.

AUTOMOBILE
Auction Sale
25 USED CARS

Fords, Chevrolets, Overlands, Briscoes, McLaughlin, Studebakers, Chalmers, Dodge and other makes, also two Delco Light Plants.

Saturday, May 1, 1926

1 o'clock sharp at

W. H. Fetterly & Co's Garage

Morrisburg, Ont.

TERMS—Half cash in 3 months, balance 6 months without interest, by furnishing approved joint notes, 3 per cent off for cash.

THOS. IRVING, Auctioneer.

Don't Miss This Opportunity to Buy a Used Car at Your Own Price.

6%

is an exceptionally high interest rate, but it is the lowest ever paid by The Great-West Life on Profits and Policy Proceeds left on deposit with the Company.

A policyholder arranged to have his contract payable in 20 annual instalments of $250 each. His beneficiary is now receiving $307.15 annually—an increase of more than 22%.

The effect of the high interest rate paid by the Company may be seen in every Great-West Life contract.

Protected with Profits — The Great-West Life Assurance Company — Head Office — 38

W. J. LEONARD, Agent, Winchester, Ont.

Look Over Our List!

New Hats
New Caps
New Shirts
New Ties
New Socks
New Collars
New Coats
New Garters
New Suits

Everything new in Men's Wear.



A. E. Goodfellow,

Winchester - - Ontario.

Winchester Springs

Mr. Joseph Steel took tea Sunday evening with Mr. and Mrs. Wm. Webb.

Mr. and Mrs. Gilmore spent Sunday, at Inkerman among friends.

This community was shocked when the sad news came of the death of Minnie McIntosh.

Guests of Mr. and Mrs. H. Munro on Sunday were, Mr. and Mrs. Wm. Fisher and daughter, of Morrisburg, Mr. and Mrs. R. Novel and family, of Williamsburg.

Mr. Howard McQuaig, of Winchester called on friends here on Sunday evening.

Miss Lula McIntosh, of Inkerman spent a few days the guest of the Misses Della and Mina Holmes.

Mr. and Mrs. Aden Casselman spent Monday, at Cornwall.

Miss Hilda Davidson returned to O. N. S. on Monday.

Master Murrel Coleman returned to his home at Toyshill, after spending a few days with his sister, Mrs. A. J. Casselman.

Mr. Delbert Harper, of Toyshill spent Sunday among friends here.

This community was shocked when the sad news came that the eight year old son of Rev. and Mrs. J. Hurst had passed away. This community extends sympathy to them in their sad bereavement.

At time of writing we learn that Mr. Lonzo Foster is on the sick list.

Mr. and Mrs. Hector Munro spent Wednesday at the home of Mr. and Mrs. Robt. Norvel, at Williamsburg. They were accompanied by Miss Audrey Fisher, who remained with Mrs. Norval for a while before leaving for her home, at Morrisburg.

Mr. Albert Bucharin spent the week-end with friends, at Cass Bridge.

Mr. Oliver Holmes returned to Toronto on Sunday evening, after spending Easter holidays with his parents.

Mr. and Mrs. A. Bailey spent Sunday, with Mr. and Mrs. Homer Patterson.

Mrs. Jonn Patterson spent the past week with her son, Homer.

Miss Mary McIntosh spent Sunday evening at Toyshill, the guest of the Misses Minnie and Mabel McIntosh.

St. Paul's Church

(contributed)

The induction of Rev. C. G. Graham into the pastoral charge of Winchester and Winchester Springs was held in St. Paul's Presbyterian Church, Winchester, on Friday afternoon, April 16th at 3 o'clock.

Notwithstanding the very bad condition of the country roads, the most unfavorable weather conditions and the flood at Nation which prevented any of the Winchester Springs congregation from attending, the church was well filled, which may be taken as an indication of the spirit of the people on the eve of the induction of their new minister.

The Rev. D. O. McArthur, Moderator, presided, and conducted the opening service, after which Rev. Mr. McGregor, of Prescott, performed the induction ceremony. Rev. Mr. Merriles, of Iroquois, clerk of Presbytery, addressed the newly inducted minister, and Mr. Glass (Elder) of Iroquois, addressed the people. Miss Helen Smith rendered a solo "Thine for Service" in her characteristic charming manner, which was much appreciated.

After the induction services, Rev. Mr. McArthur, Moderator of South Mountain was presented with an address and donation as follows:

To the Rev. D. O. McArthur Moderator South Mountain.

Sir:—On behalf of the Presbyterian congregations of Winchester and Winchester Springs, we desire to give expression to our appreciation of your kindness and faithfulness, as moderator of this charge, of the very efficient manner in which you have performed the duties of your office, and the care and attention you have given us, in keeping our pulpit supplied during the vacancy.

You have performed your duties faithfully and well, looking after our interests and you have rendered us valuable service in arriving at the happy position we find ourselves in to-day with the man of our choice as our settled minister.

You have always been ready to respond to our call for assistance on every occasion. You have travelled over rough roads, you have braved the inclemency of the weather at much personal inconvenience, all that the needs of our people should be provided for and that our congregations should not suffer for lack of leadership.

You have assisted at our various functions, you have officiated at the burial of our dead. You took charge of the memorial service for the late lamented Rev. Mr. Glassford, who was our minister for so many years, and whom we admired and loved so well.

It is but fitting therefore that we should give expression to our appreciation of your faithful services.

You have been a faithful and devoted minister of the Presbyterian Church in Canada for many years, and have done much to support and maintain the doctrines, principles, traditions and teachings of the Presbyterian Church during the strenuous times through which we have passed.

You are somewhat advanced in years but young in spirit and it is our sincere desire and earnest prayer that you may long be spared in health, strength and vigor to continue in the service of God and His Kingdom through the medium of our beloved Presbyterian Church.

As a slight token of our appreciation of the services you have rendered us as congregations and people we ask you to accept this cheque with the love and esteem of a thankful people.

Signed on behalf of the congregations.

I. P. McIntosh Wm. Dickson

Winchester Springs Winchester.

Dated at Winchester, April 16th, 1926.

The newly inducted minister was introduced to the congregation after which lunch was served by the ladies and a pleasant social hour was spent.

Among those present from outside points was Rev. Gerald Graham, Presbyterian minister of Finch, brother of the Rev. C. G. Graham.

We predict for Mr. Graham a very successful ministry and for the congregations of Winchester and Winchester Springs much success in their work in the days that are ahead.

Belmeade News

Miss Mae Wyatt has returned home after spending a week or two at Winchester.

Mr. and Mrs. Russel Dillon, of Van-Camps called on friends here Saturday.

Mrs Peter Wyatt spent a few days last week at the home of Mrs. Sam Wyatt.

A number of people in this neighborhood has been confined to their homes with LaGrippe.

Mr. Alex Fisher and Mr. Donald MacDonald, of Kenmore called at the home of Mr. S Kinnaird, on Saturday evening.

People in this vicinity are in no hurry to use the wheels.

Mr. S. A. Kinnaird was down to Morewood one day last week.

Mr. John Bouck, of Osgoode Station was in the neighborhood one day lately.

Mr. Wm. Wyatt unloaded a car of Western cattle, at Osgoode last week.

"THE STORE THAT SETS THE PACE."

Buy Your Home Needs In Your Home Town.


Milk Pails $1.25


Round Pointed Shovels $1.25


Aluminum Covered Pots $1.90



O'Cedar Mops $1.40

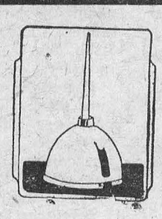
Oil Cans 25c


Scissors $1.00 to $1.75


Egg Beaters 25c


Food Chopper $3.00


Brooms 50c

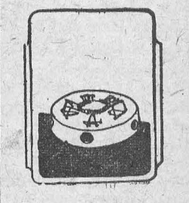
Mouse Trap 5c


Dust Pans 25c


Clothes Lines 25c


Can Openers 25c


Wash Boards 50c


Coat Racks 10c


Rolling Pins 40c


Preserving Kettles blue and white $1.50

Aluminum Double Boilers $2.50


Coffee Pots, blue & white $1.35


Wash Boilers $1.35 to $5.00


Mop Handles 25c

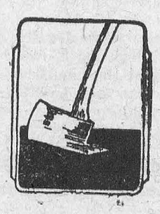
Axe and Handle $1.75

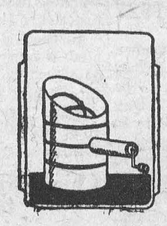
Flour Sifters 30c


Sauce Pans 55c

Let Us Supply Your House Cleaning Wants.

Blue and White Mixing Spoons 25c
Scrub Brushes 25c
Shoe Brushes 30c
Pot Brushes 20c
O'Cedar Oil 25c and 50c
Toilet Paper, 6 rolls for 25c
Castile Hand Soap, 6 bars 25
Paring Knives 25c
Cake Turners 15c
Asbestos Mats 20c
Nail Brushes 5, 10 15 & 20c
Carpet Tacks 10

Curry Combs 25c
Horse Brushes 30c
Swivel for tug end 15c
Hammer Handles 15c
Razor Blades 50c
Paint Brushes 15c up
Wash Dishes 45c
Spalding Forks $1.75
Post Hole Augers $1.75
Manure Forks, 4, 5 & 6 tines
Manure Forks, D handles
Glass Wash Boards 90c
Comfort Soap 4 bars for 25c
Rakes for cleaning $1.25
Hoes $1.25
Dish Pans, grey & white 55c
D. Pans, blue & white $1.20



15c per can



2 tins 25c



4 bars for 25c



3 bars for 25c

Paints. Paints.

You know as well as we do that Sherwin-William Products are the finest obtainable. This week we are opening up our new stock and will be in a position to fill all orders.

We have lots of paint literature which is yours for the asking. Let us talk over your paint job.

You are under no obligation to buy.

Men's Fancy Hose.

Old Sol Sox are made from the best materials under the most modern conditions. The choice of men who desire to be well dressed. Novelty patterns with a good range to choose from. Prices 65c and $1.00

Men's Fancy Ties.

Ties with handkerchiefs to match, in the newest designs and quite the very latest patterns and colors. Price 75c

Men's Hats.

Look at your hat. Everyone does. Boulter hats are good hats. Latest Shapes $3.00 and up.

Men's Oxfords.

These are the finest bench made, solid leather in calf and patents and there is a style to suit you at $5.00

All The New Garden Seeds Are Now In

T. O. KEYES,

Grocery Phone 16 Winchester Meat Market Phone 85