The CHESTERVILLE Record

"DUNDAS COUNTY THE LAND OF MILK AND HONEY" . . . . . COVERS EASTERN ONTARIO'S GREATEST DAIRYING SECTION

VOL. LII, NO. 3. CHESTERVILLE, ONT., THURSDAY, NOV. 1, 1945. SINGLE COPIES 5c

Three Well-Known Residents Passed Away on Tuesday

DEATH OCCURRED ON TUESDAY GEORGE T. McAHON, AGED 63

Well-known to Chesterville and District through his 34 years of service with Fulton Brothers, George T. McMahon died Tuesday in his 64th year. The funeral will be held at St. Mary's church Friday morning at 9:00 o'clock.

The late Mr. McMahon had been in poor health for three years following a stroke. Members of the family surviving are his widow and son Joseph, and four sisters, Miss Margaret McMahon of Smiths Falls, Sister Mary Seven Dolores of Brockville, Sister Mary Julianna of Arnprior, and Sister Mary Henry of Prescott.

MRS. M. CASSELMAN AGED 75, PASSED AWAY TUESDAY NIGHT

Mrs. Mahlon Casselman, well-known resident of the Morewood district, died Tuesday night in her 76th year after a brief illness. The funeral will be held at Morewood United church on Friday at 2:00 P.M., conducted by Rev. E. A. Martineau, with interment in Maple Ridge cemetery.

Surviving are four sons and one daughter: Frank at home, W. H. Casselman of Winnipeg, Arthur Casselman of Cardinal, Earl Casselman of Norwich, and Mrs. Harold Childs of Thamesville.

DEATH OF MARTIN MASTERSON OCCURRED TUESDAY NIGHT

Martin Masterson, son of Dan Masterson and the late Mrs. Masterson, died Tuesday night in the Hotel Dieu hospital, Cornwall, where he was taken for treatment on Sunday.

The late Mr. Masterson had been in Western Canada for the harvest, returning a couple of weeks ago. He had not been feeling well since arriving home, and was taken to hospital on Sunday. Monday morning he developed acute pneumonia and failed to rally.

He is survived by his father, Dan Masterson, who is a patient in the St. Lawrence Sanatorium; three brothers, Ray at home; Frank of Rochester, N.Y., and Joseph of Smiths Falls; and three sisters, Florence at home, Mrs. Frank Tees (Annas) of Montreal, and Mrs. Eugene Burrell (Christine) of Detroit, Mich.

The funeral will be held Friday afternoon at St. Mary's church where the Libera will be sung by Rev. Fr. Keaney, followed by interment in the Lower Cemetery. The funeral mass will be celebrated Saturday morning at 8.00 o'clock.

MOREWOOD UNITED CHURCH
Rev. E. A. Martineau
Sunday, November 4th, 1945
A.M.: "Life's Contradictions."
P.M.: "The Insipid Church"

R.G.Dodds. D.D.S., L.D.S.
Dentist
DIAL 334
Over Post Office Block
CHESTERVILLE

Henderson's Funeral Home
Ambulance - - Furniture
Chesterville - - Dial 331 Anytime
Harry Henderson, Prop.

Cass & Cass
F. M. CASS, M.A. W. J. CASS K.C.
LAW OFFICES
Chesterville Dial 371 Winchester
Bank of Nova Scotia Blk. Phone 11
While Major Cass is on Active Service, Mr. W. J. Cass, K.C., will be in the Chesterville Offices every forenoon, and in the Winchester Office every afternoon except Saturday.

CHESTERVILLE AND DISTRICT OVER THE TOP

Chesterville and District has gone over the top in the 9th Victory Loan with less than two weeks of the campaign gone. Today's total is not available yet, but total sales have passed the $200,000 mark.

Inquest Next Wednesday Into Local Crossing Tragedy

An inquest will be held in the Community Hall next Wednesday afternoon at two o'clock on circumstances surrounding the deaths of six people at the CPR level crossing in Chesterville on the morning of Saturday, October 6th.

After the accident, the Crown Attorney decided an inquest was not necessary as all the passengers in the car, owner by the late Howard Beckstead of Grantley, were killed. But later police learned a seventh person, A. Marion, left the car a couple of miles west of Chesterville, after being a passenger from Ottawa.

Dr. T. A. Hamilton, Coroner for Dundas County, will be in charge of the inquest.

Petition For Nation Survey Presented to Provincial Dept.

The petition requesting a complete survey of the South Nation Watershed, prepared by the committee which met in Chesterville following the tour of inspection to the headwaters of the river a few weeks ago, was presented to the Provincial Minister of Planning and Development, Hon. Dana Porter, in Toronto on Monday.

The full report of the meeting and decisions reached will not be available until next week, but it is reported the committee has hopes of the survey being made next year. Only after such a survey can plans be made for conservation of water in the Nation and assistance be provided the lands nearer the headwaters which are flooded each spring and during unseasonable weather as occurred this summer.

Local members of the committee included Eric Casselman and O. L. King of Chesterville, Mahlon W. Zeron of Matilda, Jerry Kearns of Berwick, and B. R. Purvis of Mallorytown.

UNVEILED 25 YEARS AGO

On October 27th, 1920, Sir Sam Hughes, Minister of Militia, unveiled a tablet in Trinity Methodist church, Chesterville, to the memory of 10 men from twn and vicinity who lost their lives in the Great War.

A. L. Crewson, M.D.
C.M. (McGill) L.M.C.C.
EYE, EAR, NOSE and THROAT
Glasses Supplied and Fitted
Telephone 1245
132 West Second Street, Cornwall
Please Make Appointments with Secretary
Office open 9.00-12.00, 1.00-5.00, Saturday 9.00-12.00

We are at the service of the public at all times—day and night—every day in the year.
DIAL 437 CHESTERVILLE
Dixon & Rowe
FUNERAL HOME
Ambulance Modern Equipment

Dr. S. H. Hutt, D.D.S.
CHESTERVILLE, ONT.
OVER BANK OF NOVA SCOTIA
DIAL 318

COMMUNITY THEATRE
Chesterville
FRIDAY & SATURDAY—NOVEMBER 2ND & 3RD
'Tonight & Every Night'
in Technicolor
—Starring—
Rita Hayworth, Janet Blair and Lee Bowman
Two Shows Each Evening



PTE. LESLIE WHITTAKER

Son of Mr. and Mrs. F. Whittaker, returned home on his 24th birthday, 28th October, after four years and three months service overseas with the Cameron Highlanders of Ottawa (MG). He was wounded in France, and since saw service in Holland, Belgium and Germany.

Inspectors Are Well Pleased With High School Conditions

Last Thursday, inspectors C. W. Booth and E. R. McClellan officially visited Chesterville High School. The latter confined most of his inspection to classes belonging to the Department of Agriculture, established in Grades 9, 10, 11 and 12 for the first time last year.

The organization of the school according to time-table was found to be very satisfactory. Special mention was made of the efficiency of all written work, and oral answers in class.

The Board was represented by Messrs. H. MacMurray and H. Brown. Both inspectors desired that the board members present carry word of their approval of what had been undertaken, since the last visit, to improve the environment of the school. Specifically mentioned were good caretaking, improved heating facilities and the noon lunch programme.

After the meeting, lunch was served in the Home Economics room. The board members, inspectors and staff enjoyed this informal get-together, and the opportunity for closer acquaintanceship with the inspectors.

Beckstead

Our next Red Cross meeting will be at the home of Mrs. Mahlon and Mrs. Burton Beckstead on November 7th, in the afternoon to quilt a quilt. We would like a good turn out as we have some work that has to be finished by the last of November.

Miss Eileen Beckstead spent the week-end with her parents, Mr. and Mrs. Fred Beckstead.

Mr. and Mrs. Mahlon Beckstead visited on Sunday with Mr. and Mrs. Morley McPherson of Elma.

Pte. Leslie Whittaker returned home on Sunday, October 28th, and was met in Ottawa by Mr. and Mrs. Frank Whittaker, Marjorie, Lyle Mr. and Mrs. Herman Strader, Mr. Emerson Barkley and Miss Marion Droppo. It was Leslie's 24th birthday and on returning home the family gathered and had a birthday party along with his home coming.

Moving pictures will be shown in the School House on Thursday evening.

Mrs. Morley McPherson and Mrs. Wray McPherson and baby called on Mrs. Burton Beckstead Tuesday afternoon.

Mrs. Mahlon Beckstead is spending a few days with her daughter, Mrs. Stanley Shay of Chesterville.

Mr. and Mrs. Burton Beckstead and family called on Mr. and Mrs. Frank Darling on Sunday.

Mr. Lloyd Froats and Wray spent Saturday at Brockville.

Visitors and callers at Frank Whittaker's on Sunday were: Mr. and Mrs. Earl Gainer, Erma, Garry and Carl, Mr. and Mrs. Lawrence Whittaker, Bert, Gordon and Wayne, Miss Jean Whittaker, Mr. Emerson Barkley, Mr. Ivan Whittaker, Mr. William Beckstead, Miss Ileen Beckstead, Mr. Freeman Beckstead, Mr. and Mrs. Mahlon Beckstead, Mr. Alex McMillan.

ST. ANDREW'S CHURCH
CHESTERVILLE
Sunday, November 4th, 1945
7:30 p.m.—Rev. Harold Hueston, BD

LARGE CONGREGATIONS GREET NEW MINISTER

Record congregations greeted Rev. Harold Huestin at Chesterville, Dunbar and Morewood Presbyterian churches on Sunday as the new pastor took over the charge following his induction last week. Rev. Mr. Huestin comes to this charge from Hopewell, N.S., and is a native of Vankleek Hill, Ont. With Mrs. Hueston and their child, he has taken up residence in the manse at Morewood.

Remembrance Day Window To Display War Souvenirs

Through the kindness of P. J. Gilroy, Jeweller, a Remembrance Day display will be arranged in the window of his store on King street during the week preceding Remembrance Day, November 11th. The central feature of the display will be the large poppy wreath supplied annually through the courtesy of the Ontario Provincial Government. This year, in view of the return from Active Service overseas of many of our local boys, it is planned to surround the wreath with souvenirs which those boys have brought home, thereby contributing to a very attractive and interesting display. It will therefore be greatly appreciated if our returned men, on or before Wednesday, November 7th, would bring to Mr. Gilroy's store such souvenirs as will add to the decoration of the window. Each item loaned for this purpose will be carefully tagged with the name of its owner and will be duly returned after the Remembrance Day observance.

Orchardside

Mr. and Mrs. Alexander Mooney, Mr. George Mooney and Mrs. Taylor of Vankleek Hill, spent Sunday visiting Mr. and Mrs. Harrison Allen and children.

Mr. and Mrs. Robert McColl of Cornwall, spent the week-end visiting with Mr. and Mrs. Claude McColl.

Mrs. J. Patenaude and daughter Miss Isobel of Cornwall, were recent visitors of Mrs. Ernest Beckstead.

Miss Elaine Irving is spending this week in Westboro the guest of Miss Elaine Smith.

Mr. and Mrs. Fred Coons and family of Winchester Springs, visited on Sunday with Mr. and Mrs. Carl Edgerton and son Kenneth.

Mr. and Mrs. Jas. H. Merkley and family visited on Sunday with Mr. and Mrs. Grant Beckstead and family.

Mr. and Mrs. Milton Stewart and family visited on Sunday evening with Mr. and Mrs. Donald Loucks and children.

Mr. and Mrs. Lloyd McNaughton of Vernon spent Sunday afternoon visiting Mr. and Mrs. Harrison Allen and family.

Miss Barbara Allen is spending some time with her grandparents, Mr. and Mrs. Alexander Mooney at Vankleek Hill.

TRINITY UNITED CHURCH
Chesterville, Ont.
Rev. W. E. Wright, Pastor
Sunday, November 4th, 1945
10.00 a.m.—Sunday School
11.00 a.m.—Public Worship
"The Marks of a Christian"
7.30 p.m.—Public Worship
"The Victory that overcometh the World."

Educational, Recreational Evenings Start Tomorrow

Feeling that many people other than students might like to develop themselves both educationally and socially, the staff of Chesterville High School are sponsoring a series of educational and recreational evenings. It is intended that the first part of the evenings be spent in groups organized for dramatics, English, etiquette and social customs, choral singing, shopwork, dressmaking and group games. The latter part of the evening will be spent in dancing, games and refreshments.

Any boy or girl, man or woman from Chesterville, and surrounding district who is 15 years or older will be permitted to register. The programme will be continued each night for a period of six weeks. A charge of $1.00 for this period, payable not later than the second night, will be made to cover the cost of refreshments, music, dramatic supplies and so on.

This is the first time the people of the community have been given an opportunity for an evening of education and entertainment through the staff of the High School, and it is hoped many will take advantage of the opportunity.

As Gordon Wragg, B.S.A., stated in discussing the project with The Record. "Imagine being able to make yourself a dress, a jacket or a suit. Perhaps it might be etiquette or social customs, or the improvement of one's voice. Or what about learning to solder a pail or make a piece of furniture? There's always a thrill in being able to do the thing you've always longed for."

BADLY HURT BY TIRE

Desmond Wheeler, son of Mr. and Mrs. Ed. Wheeler, received painful injuries to his face when he was struck by the ring of a tire he had replaced on a truck last Thursday afternoon. He was treated by Dr. H. Justus who placed eight stitches in the wound, and he was taken to Cornwall on Tuesday for X-ray examination of the bone. The accident occurred at Harry Smith's garage, the truck being owned by S. Morris by whom Wheeler was employed as a driver.

42ND WEDDING ANNIVERSARY

Mr. and Mrs. Ford Harper celebrated their forty-second wedding anniversary on October 29th. Those attending from out-of-town were, Mrs. B. Como, Mrs. G. Sinclaire, Mrs. C. Johnson, Miss E. Johnson, Miss E. Romain, Pte. W. A. Como, all of Ottawa.

Coming Events

"WELCOME HOME" DANCE
November 12th
Sponsored by Canadian Legion B.E.S.L. 108, an Armistice Night "Welcome Home" Dance will be held in Chesterville Community Hall on Monday evening, November 12. Kirkwood's 7-piece orchestra will be in attenance. Draw prizes amounting to $30.00, and special prize for the winning couple in the Spotlight Dance. Tickets 50c each, $1.00 a couple. 4-3

Next Week's Programme
Picadilly Theatre
Williamsburg - Ontario

THIS THURSDAY, FRIDAY & SATURDAY NOVEMBER 1-2-3
"NOTHING BUT TROUBLE"
A Boy King, an Uncle plotting for his throne and Laurel and Hardy that's enough of a prescription for a riot of trouble.
—ALSO—
"GANGSTERS OF THE FRONTIER"
Starring TEX RITTER and DAVE O'BRIEN. Watch them make trouble for a team of trouble makers in this western hit.

MONDAY, TUESDAY & WEDNESDAY NOV. 5-6-7
"Lady on a Train"
A train trip that ends in a murder chase. Starring DEANNA DURBIN, RALPH BELLAMY, EDWARD EVERETT HORTON and DAVID BRUCE.

THURSDAY, FRIDAY & SATURDAY NOV. 8-9-10
"JAMBOREE"
Hear and see your radio favorites with RUTH TERRY, GEORGE BYRON, DON WILSON and RUFE DAVIS.
——ALSO——
"CHEYENNE WILDCAT"
A thrilling Western, brimming with adventure, with BILL ELLIOTT.

The CHESTERVILLE *Record*
PUBLISHED EVERY THURSDAY

To Canadian Points—$1.50 per year in advance. $1.75 if not so paid.

To United States—$2.00 per year in advance.

Subscriptions may commence with any issue. Paper cannot be continued more than three (3) months awaiting renewal of subscription.

Transient or legal advertisements inserted at the rate of 10 cents per line.

No advertisment published for less than 50 cents.

Classified Ads. — Wanted, For Sale, Etc., fifty words and under, .50c first insertion or three insertions for one dollar.

In Memoriam notices with verse of four lines 50c; extra verses, each four lines 25c, cash with order.

G. C. LACEY,
Editor and Proprietor

THURSDAY, NOVEMBER 1ST, 1945

NEW OR SUB-POST IS DECISION FOR VETS

Whether or not Chesterville will attempt to organize a Post of the Canadian Legion rests with the decisions to be made at the meeting of local veterans called for Friday night. Discussion at last week's meeting centred about the question whether a separate post should be formed locally or if it should be a sub-branch of Winchester Post—soon to be known as Dundas County Post.

This is for the Veterans themselves to decide. It would seem, however, that if the Legion desires strength of numbers, more members could be obtained by the formation of a separate post for Chesterville and District. Pleasant as it would be to meet with the Winchester Post the fact remains that a 14-mile drive is entailed for each meeting. Many of the veterans do not possess cars and attendance would mean relying on those with transport.

Winchester Post will assist the local boys whichever way they decide to organize, and their experience of over 20 years will be valuable.

TWO-YEAR TERM FOR NORMAL SCHOOL

With a view to obtaining more mature teachers, particularly for rural schools, Ontario inspectors recommend that the Normal School courses be extended to two years. It is contended that the age of admittance to the Normal Schools should be revised and in this connection it is suggested that the inauguration of a one-year preparatory university course would raise the entrance age and thus graduate a more mature individual. It is being urged that salaries be adjusted, by legislation if necessary, to establish a satisfactory minimum which would vary with experience, type of school and grade of certificate. It is pointed out that the system of selection and training in Ontario during the last twenty-five years has had little regard for distinctive rural needs. The establishment of special training schools on an experimental basis is recommended offering courses articulated with those at the Ontario Agricultural College. It is also held that township school areas of administration would give equality of opportunity to rural school secondary school students a large majority of whom still are dependent on parents' financial ability to send them to urban centres for higher education.

COMMON PURPOSE LINKS FARM AND CITY

"How important are farm and non-farm people to each other?" is a question that can provoke a great deal of thought and argument, and could supply enough copy to fill several columns. It was a good question to start the Farm Radio Forum away Monday evening on its fall programme of encouraging farmers and their wives to discuss their craft and the effect world affairs have on their livelihood.

The sub-questions of the debate permitted seven aspects of the question to be taken apart, as it were, and directed discussion on the main theme.

Broadmindedness was shown in the discussion of the dependency of city people and the farmer to each other. Gone is the view that the farmer has no truck or trade with city folk. They realize the non-rural population is responsible for the purchase of the farmer's surplus produce, which is his income. Also that the young folk of the farm are given opportunities for education and training to make them more efficient growers of produce as well as fitting them for business or professions for which they have a desire.

On the other side of the balance, the farmer supplies the town and city with the basic agricultural products. Labour is given a livelihood in the preparation of these products for market, whether it is milk, cereals or meat. Many of the cleverest persons in industrial and professional life owe their allegiance to the old home on the farm.

It was most interesting to note the general answer to the question: "What interests in common have farmers and factory workers?"—"The continued development and prosperity of Canada."

MAKE SOUVENIR WEAPONS SAFE

With hold-ups and bank robberies reported from various parts of the province there is no discounting the fact that something in the nature of a crime wave is in progress. In most cases the men so engaged are not only young but reckless. Two things seem essential to the enterprises—a stolen motor car and firearms. In the search for weapons the prospective bandits appear willing to adopt the boldest methods going so far as to invade private homes. In Ottawa the War Museum was broken into and several souvenir guns carried off resulting later in the arrest of the desperadoes but not before a brave police officer was fatally wounded in the encounter which placed the men in custody. Guns being forwarded to the authorities in northern Ontario have been stolen in transit and on every hand a feverish effort for the possession of firearms is evident. The law requires the registration every five years of revolvers and pistols in the possession of civilians. The Royal Canadian Mounted Police records show that of a total of 233,217 revolvers and pistols previously registered only 72,218 have been re-registered this year in accordance with the Criminal Code provisions of 1943. This leaves some 161,000 persons in possession of firearms who are liable to legal penalties. Although every precaution has been taken to prevent ex-servicemen from smuggling souvenir weapons into the province from overseas many hundreds of these trophies have been brought in and constitute a menace. It has been suggested that the law officers should adopt the procedure in force in the United States. Instead of confiscating the souvenirs the lethal parts of the guns are removed and when thus rendered harmless are returned to the owners who can cherish them in perfect security.

ONE REMEMBRANCE DAY FOR BOTH WARS

Parliament has decided to return November 11th to its place as the Day of Remembrance for the war dead. The great day will now include in its memories the heroes who gave their lives in both world wars.

As World War II ended with surrender terms signed in May and August, the choosing of a date for honouring the dead was very difficult, and the happy solution of reverting to November 11 was reached.

Services of remembrance will be held in all churches throughout Canada on Remembrance Day this year, with November 11 falling on Sunday. Parliament has been asked to proclaim the following Monday as a national holiday, but no decision has been made as yet.

The first civilian car produced in Oshawa since February, 1942, rolled off the assembly line of General Motors on Tuesday. If we can just hold the strikers in hand for a few years, the average man may be able to buy a new model before too many winters roll by.

* * * *

Youngsters in Albuquerque, N.M., take their games very seriously. They don't use dummy guns when they play commandos, but real .22's with live bullets as police discovered after one youngster collected a slug in his shoulder.

* * * *

All signs fail in dry weather. But, with all the rain this fall does it follow the signs of an open winter are certain? Wellington Ball tells The Record he observed a sparrow building her nest this week (an optimist?), mosquitoes have been seen about, frogs have been voicing their approval at night, and lightning has been observed.

* * * *

Police Constable Garnet McLean has registered a dozen souvenir pistols brought back from war zones by returning servicemen. Following several shooting mishaps of late, regulations have been tightened and all such trophies must be registered with the police.

* * * *

Antique

"My husband has the strangest hobby," said Mrs. Smith to a friend, "and I never knew anything about it until yesterday. I found in his desk a queer looking ticket inscribed 'Mudhorse, 10 to 1'. I asked him what it was and he told me it was a relic of a lost race. Isn't it interesting?"

CHICKEN SUPPER HELD

A chicken supper was held at the home of Mr. and Mrs. Frank Coulthart on Saturday evening, with 18 in attendance; Mr. and Mrs. George Beckstead and family and Mrs. G. F. Beckstead of Melvins, Mr. and Mrs. Floyd Robinson and son of Dixons Corners, Mr. and Mrs. Ernest Swerdfeger and family of Brinston, Mr. and Mrs. Graham Fawcett of Hainesville, Mr. James Brennan and Mr. Ross Stata, Mr. Charles Coulthart and Miss Irma Harper of Chesterville.

MOREWOOD CHEESEMAKER KILLED AT ROCHESTER, N.Y.

John Heffernan, former cheesemaker of Morewood, was killed in an automobile accident at Rochester, N.Y., according to word received Saturday. He is survived by a brother, Paul Heffernan of Athens, who made cheese at Morewood up to 1942, and a sister, Miss Marie Heffernan, Ottawa. The funeral was held in Rochester.

Meeting Called for Friday To Discuss Legion Plans

Ex-servicemen of both world wars from Chesterville and District are invited to a meeting tomorrow (Friday) evening in the Public Library at 8.00 o'clock to discuss further the forming of a post of the Canadian Legion in Chesterville. This decision was made at a meeting of Winchester Post 108 which held its regular meeting in the Public Library here last Friday evening with an attendance of about 60 from the two villages and district.

Dr. Gardner, of Cornwall, Zone Commander, was present on his official visit, and explained the difficulties of organizing and maintaining a post of the Legion, in answer to a query from Major L. H. Doering of Chesterville.

Several expressed their views on the advisability of attempting a new post, or forming a sub-branch of Winchester 108, which is in the process of changing its title to "Dundas County Branch". With the lateness of the hour that the discussion wore on, and the fact that the views of many more servicemen were desirable, the locals decided to arrange another meeting for this coming Friday night.

During the business part of the meeting of Post 108, F. Erle Helmer reported on the building fund being raised for a Memorial Legion Hall in Winchester on a lot purchased on Main Street. This fund has reached $2500, and the Winchester Village Council has promised another thousand dollars. Building will not be undertaken until prices and material become stabilized, and so the members decided to invest $2500 of the fund in the 9th Victory Loan. Plans were discussed by committees for the Poppy Day and the Legion Dance.

In closing the discussion of organization in Chesterville, F. Erle Helmer, of Winchester, stated, "We of Post 108 want the Chesterville boys to decide what they want to do, and, whatever their decision, we will give them our whole-hearted support."

CARD OF THANKS.

We wish to thank our many neighbours, friends and relatives for their kindness and sympathy shown during our recent sad bereavement; especially to the Morewood I.O.O.F. No. 285, Mr. James Shaw and Rev. Martineau.

Mrs. Geo. Bogart, Mrs. Murray Dillabough.

LAC E. W. SMITH WELCOMED BY RELATIVES AND FRIENDS

A social evening was spent last Wednesday at the home of Mr. and Mrs. J. T. Hamilton of Maple Ridge in honour of their cousin, LAC E. W. Smith of the RCAF, who had just returned from overseas, having seen service in Burma.

His parents, Rev. I. E. and Mrs. Smith of Edmonton, Alta., were present; also his sister, Mrs. J. C. Rendall and her little son, Jackie, of the same city. Others present included uncles, aunts and cousins of the returned airman from this vicinity. Dainty refreshments were served by the hostess, assisted by others and a very pleasant evening was enjoyed by all.

The following day, LAC Smith, his parents and sister left by motor for their home in Edmonton.

CHESTERVILLE HIGH SCHOOL
Presents:
Social and Educational Evenings
Games
Dancing
Refreshments
Dressmaking
Music
Shopwork
Dramatics
Commencing
FRIDAY, NOVEMBER 2
8.15 o'Clock
At Chesterville High School
Ages 15 Years and Up
No One Accepted For Registration After First Night
Additional Groups May Be Organized at the Request of Interested Persons

NOTICE
TO ALL HOG PRODUCERS IN
Dundas County

HOG MARKETING SCHEME UNDER CONSIDERATION



A proposed Hog Marketing Scheme for Ontario, under the Farm Products Control Act, has been submitted to the Farm Products Control Board by the Ontario Hog Producers Association.

Before the Board will consider recommending the scheme, it must be satisfied that a fair representation of the Hog Producers are in favour of its adoption. In order to obtain the recorded views of the Producers, a vote by ballot is being taken on the question.....

"ARE YOU IN FAVOUR OF THE PROPOSED ONTARIO HOG PRODUCERS MARKETING SCHEME BEING BROUGHT INTO FORCE IN ONTARIO?"

YOUR AGRICULTURAL REPRESENTATIVE
H. W. GRAHAM
Morrisburg - Ontario

ALL PRODUCERS MUST REGISTER



Only Hog Producers who are registered for the purpose with their own County Agricultural Representative will be entitled to vote on the scheme. All Hog Producers are therefore urged to register at once by mail or in person at their County Agricultural Repsentative's office in order to be eligible to vote. When registering by mail, please forward name, address and township.

PUBLIC MEETING TO BE HELD



A PUBLIC MEETING
Will be held at
Orange Hall
Winchester Springs
Thurs. Nov. 15, 2 p.m.

At this meeting the scheme will be explained fully and questions answered. Ballots will be supplied at the meeting to producers who have registered, so that they may vote then. Registrations will be accepted at the meeting and also for ten days after it. All producers who are registered will receive ballots, either at the Agricultural Representative's office, at the meeting or by mail. Copies of the proposed scheme may be secured at the Agricultural Representative's office or at the public meeting.

All ballots must be returned to the Agricultural Representative before December 8, 1945. •• Any Ballots received after that date will not be recorded.

ALL HOG PRODUCERS ARE URGENTLY REQUESTED TO REGISTER, TO ATTEND THE MEETING IN THEIR AREA -- AND TO VOTE!

ONTARIO FARM PRODUCTS CONTROL BOARD
C. F. PERKIN CHAIRMAN

W. P. Markle Describes Surrender of Nazi U-Boat

Highlights of two years service in the R.C.N.V.R., climaxed by the surrender of a German submarine at the Shelburne, N.S., naval base on May 13th, were illustrated by pictures as Warren P. Markle, a Past President of the club, spoke at the weekly meeting of Chesterville Rotary Club, on Monday evening. Mr. Markle is now principal of the Maxville High school.

After leaving Chesterville in 1943, where he had been principal of the High School for six years, Mr. Markle enlisted for active service with the navy, and was released last month after attaining the rank of Lieutenant.

The surrender of the German U-boat to the Canadian Navy at Shelburne was a big event for all personnel stationed there, and every craft proceeding to the rendezvous was crowded, said Mr. Markle. He witnessed the surrender from an RCAF plane, and took a number of pictures which he showed on the screen as well as a number of official navy pictures.

The sub was a marvel of engineering, he said, but Canadian naval technicians stated their radio and radar equipment was inferior to the Canadian standards. Every facility for the health and entertainment of crew members was provided, and the forward end of the craft was completely stocked with food. The need for this was explained, perhaps, by the admission of the "enthusiastic" young Nazi commander that he had remained submerged througout the five weeks since leaving his home port, and that none of his six torpedo tubes had been in use. The sub was fitted with the "schorkel" which the Germans fitted to their subs in the later days of the war so that they could operate the deisel motors while submerged, and thus escape radar detection of aircraft.

One of the pleasant memories of life in the service he retained, said Mr. Markle, was the pleasant friendships he developed in many parts of Canada as his service alternated from Atlantic to Pacific bases.

Mr. Markle was welcomed back to the club by Dr. S. H. Hutt and was thanked by P. S. Boyd.

Radio Forum News

S. S. NO. 10 GETS AWAY TO GOOD START MONDAY

S. S. No. 10 got off to a good start on Monday evening at the home of Oscar Foster with 17 people present. Discussion was on the subject, "How important are farm and non-farm people to each other?"

It was agreed that farm and non-farm people are inter-dependent on each other and so all-important to each other. Besides supplying much of the food and raw materials needed in the cities and factories, the farms provide a valuable supply of seasonable and permanent labour. Many of the best brains in industry, medicine, law, etc have come from the farm. Farmers depend on city works for their machinery, radios, cars and other conveniences; to colleges and universities for the higher education of their children, and to the city market for disposal of their surplus products.

Farmers and factory workers have one great interest in common—the continued development and prosperity of Canada. They are partners in a vast business and the success of that business depends to a great extent on understanding and co-operation between the two groups.

Following the discussion, coffee was served and a sing-song was held with Jack Morris at the piano.

Next week's meeting will be at the home of Mr. and Mrs. Eric Casselman's with Albert Smith as convenor.

Williamsburg

On Wednesday, October 17th, the following guests were entertained to a six o'clock dinner at the home of Mr. and Mrs. E. A. McGruer: Mrs. M. W. Locke, Dr. and Mrs. J. A. McGruer, Miss Freil, Mr. and Mrs. Edmund Thompson, Mr. and Mrs. D. Hugh Thompson and Donald, all of Williamsburg; Mrs. Margaret Hamilton, Iroquois; and Mrs. Margaret Black of Morrisburg.

Mrs. J. E. Muzik of Lang, Sask., spent several days in town with her uncle and aunt, Mr. and Mrs. Edgar McIntosh and also with other relatives and friends in this vicinity.

Mr. Lorne McPherson returned to his home here after spending a few days at Mount Forest, with his son, Dr. Hugh McPherson and Mrs. McPherson.

Miss Jean Casselman, Mr. Murray Scott and Mrs. Lee Casselman were guests at Iroquois with Mr. and Mrs. Wm. Barkley.

Mrs. Maefred Merkley returned to her home here on Thursday after spending a few days at Washington, D.C., with friends.

Recent guests with Mr. and Mrs. Lee Casselman and family and Mr. Oscar Casselman were Mr. and Mrs. Wm. Barkley of Iroquois; Mrs. Genzmer Barkley of Morrisburg; Mrs. Allan E. Shaver and Mrs. Mary Polly, both of Brockville, and Mr. and Mrs. Hugh Rombough of Finch.

Dr. and Mrs. E. Earle and daughter, Ruth, of Ogdensburg, N.Y., spent the week-end in town with Mrs. Geo. W. Strader and family.

Williamsburg Public School, S. S. No. 12, held a very succesful Junior Red Cross Bazaar, Wednesday evening, October 24th at which they cleared over $75. Thanks goes to all those who contributed to this sale, and to the teachers, Mrs. M. E. Swerdefeger and Mrs. Mabel Whitteker.

Mr. Carl J. Casselman spent a few days last week in Kingston where he received his discharge from the RCNVR, of which he was a member for two and a half years.

Mr. and Mrs. Jack Jervis of North Bay, were guests for a few days last week with the latter's sister, Mrs. Geo. W. Strader and Shirley.

Miss Audrey Casselman of Brockville, spent the week-end here with her parents, Mr. and Mrs. Clifford Casselman and family.

Young Deckhand is Killed In Morrisburg Ship Accident

Adrien Robideau, 17, of Apple Hill, a deckhand on the steamer Hastings, was drowned at Morrisburg early Sunday morning when he fell from the wharf and was struck by the propeller of the boat as he struggled in the water.

The young man fell into the water near the stern of the ship while handling a line on the wharf. A line was thrown to him but he went under before he could be hauled out. Dragging operations recovered the body three hours later, and it was then discovered that he had been struck by the ship's propeller.

Dr. C. A. Louden, Coroner of Morrisburg ordered an inquest for this Thursday afternoon. Police say a post mortem revealed no water in the lungs.

Death of Mrs. Ezra McMillan

Mrs. May Brown McMillan, wife of Ezra McMillan, died on Wednesday October 24th, at 2 a.m., at her home in Williamsburg. The funeral services were held Friday at 2 p.m., from the farm home of their son, J. H. McMillan.

Rev. Wm. Nolting, pastor of St. Peter's Lutheran Church, of which she was a member, officiated. Burial was in Williamsburg cemetery.

Mrs. McMillan was born on April 14th, 1873, oldest daughter of the late Sherman K. and Ellen Farmer Brown of Joe Indian Pond., town of Parishville, New York State. She married Ezra McMillan of Elma, May 28th. 1895, and they lived on the old McMillan farm, until about twenty years ago when they moved to Williamsburg.

Four children were born to them. Bessie, Mrs. Edgar Robinson, died March, 1936; Hattie, Mrs. Elmer Dillabough, Elma; James H. McMillan, Williamsburg; and Sherman G., who died at the age of three years.

Surviving are her husband, one daughter, Mrs. Elmer Dillabough, and one son, James H. McMillan. 8 grandchildren, one great granddaughter, one sister, Miss Augusta Brown, Williamsburg, three nephews, an aunt, Mrs. Frank Hawkins, Lansing, Mich., and numerous cousins.

Friends from a distance attending were Mrs. Wm. Johnson and Mrs. Emma Hyde, of Malone, N.Y.

Hyndman

Mrs. Will Bennett, Cardinal, spent a few days last week with her sister, Mrs. Roy McCarley.

Mr. Tommy Francis, Brockville, had dinner on Tuesday with his parents, Mr. and Mrs. George Francis.

Miss Weedmark and pupils of Hyndman school, entertained Miss Kearns and pupils of the Campbell's Mill school at a Hallowe'en party, Friday afternoon. A pleasant afternoon was spent in games, etc, after which lunch was served.

Miss Gertrude Baker of Ottawa, spent the week-end with her father, Mr. Elgin Baker.

Mrs. Jas. Hyndman visited Mrs. Roy McCarley, Thursday afternoon.

Mr. and Mrs. Robert Conley, Mr. and Mrs. Bert Lattimore were Sunday visitors of Mr. and Mrs. John Beggs, Heckston.

Mr. and Mrs. Cecil Canning and daughter, Beverley, Roebuck, were Sunday afternoon visitors of her parents, Mr. and Mrs. Robert Grant.

Mr. and Mrs. John Carson, Ottawa, were Sunday visitors of his sister, Mrs. Lorne Conley and Mr. Conley.

Miss Shirley Grant visited her aunt, Mrs. Bert Lattimore, Saturday.

An Assistant.

Boy: Porter, can I help you?

Porter: A little shrimp like you? How could you help me?

Boy: Well, I could do the groaning when you carry the trunks.

MORRISBURG POULTRY

We are processing Poultry and will be able now to handle any quantity any time. Highest Cash Prices Assured.

Heavier Birds will bring you Higher Prices.

We are unable to pick up at present all chickens offered for sale in country, but will pay you one cent a pound above current country prices, if delivered here at the plant any day of week. We will loan you coops if wanted to bring them in.

Ducks, Geese, Turkeys

WANTED NOW, ALIVE OR DRESSED

O. J. BARKLEY

Phone 248 **Sundays and Holidays 86**

What!

ANOTHER Victory Loan!

Yes . . . and HERE'S WHY!

Six years of war have cost Canada a tremendous sum of money . . . much of which remains to be paid.

Money is needed to co-operate with our allies in providing essential help which liberated countries sorely need. (This, in turn, will aid in maintaining good prices for Canadian farm products and help ensure a high level of employment for workers in Canadian factories.)

Men and women who have served in the armed forces must be re-established in civil life.

So . . . to provide this money . . . we must buy more Victory Bonds.

Like all previous Victory Loans, the 9th Victory Loan is an obligation which we in Chesterville and District must share together with all loyal Canadians . . . . . another opportunity, too, for each of us to add to our savings.

And if we save now, and put off buying everything we can do without until things become plentiful, we will help to keep down the prices of things we want and need. That, too, is an obligation for everyone of us. Meantime, our savings invested in Victory Bonds will pay us 3% interest . . . double bank interest.

Bear in mind that this is the last opportunity we will have to buy Victory Bonds for a whole year. That is why we are expected to buy double this time. The same rate of savings, as in previous loans, will pay for twice as many bonds over the 12-month period.

FARMERS CAN BUY VICTORY BONDS
On Convenient Deferred Payments
THROUGH ANY BANK

. . . just sign a short form letter which Victory Loan Salesmen carry (banks have copies) ordering the bank to buy Victory Bonds for you. Pay 5% when ordering the bonds and the balance at any time during the next 12 months. The interest the bonds earn pays the interest on the bank loan.

WE IN CHESTERVILLE AND DISTRICT MUST DO OUR SHARE AGAIN

When your Victory Loan Salesman calls Sign Your Name to Victory . . .

Chesterville & District War Finance Committee

Leon Marcellus, Chairman, Chesterville
Geo. H. Barkley, Chesterville
J. Steen, Morewood

For Sale By
Public Auction

The undersigned will offer for sale on

Norman Rae's Farm, Melvins

4 Miles N-E Winchester : 4 Miles West 9th School

Wed. Nov. 7th

Beginning at Two p.m. sharp

36 HEAD HOLSTEIN CATTLE

5 Milch Cows — 3 Heifers rising 3 years
25 Heifers rising 2 years — 3 Yearling Bulls
10 Pigs six weeks old — Brood Sow with six pigs

TERMS—Nine months credit on approved joint notes or Two per cent. off for cash.

J. V. FETTERLY, Auctioneer, Phone 223, Chesterville

Leon Marcellus, Prop.

NOTICE TO CREDITORS

IN THE MATTER OF the Estate of JOHN HOWARD BECKSTEAD, late of the Township of Williamsburg, in the County of Dundas, Farmer, deceased

NOTICE IS HEREBY GIVEN, pursuant to Section 51 of The Trustee Act, R.S.O., 1937, Chap. 165, that all creditors and other having claims or demands against the estate of the said JOHN HOWARD BECKSTEAD, who died on or about the Sixth day of October, 1945, at the Village of Chesterville, in the County of Dundas are required, on or before the Thirtieth day of November, 1945, to send by post prepaid, or deliver to the undersigned Solicitors for the Administrator, Ross Beckstead, Esq., of Wales, Ontario, their Christian names and surnames, addresses and descriptions, the full particulars, in writing, of their claims, a statement of their accounts, and the nature of the security, if any, held by them.

AND TAKE NOTICE that after such last mentioned date the said Administrator will proceed to distribute the assets of the said deceased among the parties entitled thereto, having regard only to the claims of which he shall then have notice, and that the said Administrator will not be liable for the said assets or any part thereof to any person or persons of whose claim notice shall not have been received by him at the time of such distribution.

Dated this 18th day of October, 1945.

CASS & CASS,
CHESTERVILLE, ONT.
Solicitors for the Administrator. 3

EVERY FRIDAY AT 8.30 P.M.

FUL-O-PEP QUIZ!

Half hour of Sparkling entertainment for rural and urban listeners

CKSF
CORNWALL
DIAL 1230

ROSS BECKSTEAD
Wales, Ont.

Licensed Auctioneer for Dundas, Stormont and Glengarry counties. 25 year's experience conducting Auction Sales; all sales conducted on commission which means a square deal to all. Write or phone 2162J2 Cornwall for date, reverse charges. 27

MAHLON W. ZERON
Iroquois, Ont. Phone 98r2

Licensed Auctioneer and Real Estate Agent. I have some of the finest farms in Dundas County for sale. See me if you want to buy or sell farm or village property. 48-46

DELBERT HUMMEL.

Licensed Auctioneer, for all kinds of sales, at reasonable charge. Chesterville, RR 1. 7

LICENSED AUCTIONEER.

Will handle all kinds of Farm or Household Auctions. Guarantee results. Reasonable rates. Write or phone for dates at my expense.
Dwight Tupper, Chesterville, R. R. 1
Dial 514

J. V. FETTERLY.

Licensed Auctioneer. All sales handled. Farm stock a specialty, with twenty years experience in cattle business. Satisfaction guaranteed. Terms moderate. Phone on reverse ticket 223, Chesterville. 15

The Most Sensational Tractor Development in Years

TWIN = POWER — Select Your Power to meet your needs

An Exclusive Feature of

MASSEY-HARRIS TRACTORS

Come in and let us explain how Twin Power gives you the Utility of Two Tractors for the Price of One.

Do you know what Twin Power is? Do you know how it works? Do you realize what it means to you to have the extra reserve of tractor power which is made possible only by Twin Power and available *only* in Massey-Harris tractors?

Come in and let us explain it to you. A visit places you under no obligation. All we ask is the opportunity to tell you about this wonderful new Massey-Harris development and how it adds extra value and extra power to Massey-Harris tractors.

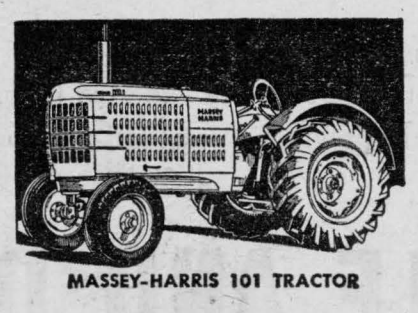

MASSEY-HARRIS 101 TRACTOR

Carl E. McMillan
The Farmer's Supply Store
Dial 505 - Chesterville

Goldfield

Mr. George Adams of Winnipeg visited at the home of Mr. Sam Cameron.

Miss Margaret Nephew, RN, visited friends in Cornwall.

Mr. Archie Gillies and Thos. Mallet visited friends at Williamsburg.

Misses Anna Foley, Doris Droppo, Jean Kearns, Amanda Gillies and Mrs. E. Cameron attended the teacher's convention in Cornwall on Thursday.

Mr. and Mrs. Alfred Carkner and family of Archer visited friends here at the home of Mr. D. A. Gillies and Archie Gillies.

Mr. and Mrs. A. Summers of Winchester were the guests of Mrs. Isobel MacLean and family on Sunday.

Mrs. Catherine Foley and daughter Anna and son Bernard attended the funeral of the late Flt. Lt. Bruce William Charles Pearson at Prescott on Tuesday. His wife, Mary Barry, is a niece of Mrs. Foley. Mr. Pearson met instant death when a car in which he and another RCAF officer were driving turned over on Highway 17 after hitting a soft shoulder six miles east of Hawkesbury. He was a Ferry Command pilot and had made 33 trips overseas.

Mr. and Mrs. Walter Burd and Keith visited Mr. and Mrs. F. Ezard at Wales.

Mr. Charles McMahon, B.A., visited friends in Ottawa and Alexandria.

Congratulations are in order for Miss Jean Foley, daughter of Mr. and Mrs. Alex Foley, pupil of Miss Anna Foley, teacher, who was first in the township school speaking contest held at Berwick.

Mr. and Mrs. Robert Adams of Ottawa visited with Mr. D. C. McLeod and family at the week-end.

Miss Doris Droppo spent Sunday in Ottawa.

Mrs. Hugh McMillan spent a few days in Montreal.

Mr. Peter Shaver, Finch, Victory Loan salesman, was a caller here.

Born: On Sunday, October 28th at Chesterville Nursing Home, to Mr. and Mrs. Bernard Foley (nee Edyth Murphy), a son.

Married: On Saturday, October 27, at St. Luke's Presbyterian Manse, Joyce Adelaide, youngest daughter of Mr. and Mrs. J. S. Meldrum of Berwick, became the bride of Ivan Percival Smith, son of Mr. and Mrs. Robert Smith of Finch, with Rev. Robertson Millar officiating.

The many friends of Mrs. A. A. MacLean, Finch, will learn with regret that she fell in her home and broke her arm near the wrist.

North Winchester

Mr. and Mrs. Arnold McMartin and Malcolm, Mrs. D. Coulthart of Cobourg, took tea with Mr. and Mrs. W. O. Coulthart on Saturday.

Born: To Mr. and Mrs. Ross Nurse on October 11, a daughter, Judy Ann.

Mr. Donald McGregor of Ottawa, spent the week-end with his mother, Mrs. G. McGregor.

Quite a number atttended the Home Welcome held in the School House on Friday night for Pte. Harold Coulthart, RCAF, and was presented with a signet ring.

Mrs. W. O. Coulthart spent Wednesday with Miss Christie Stevens of Cannamore.

Morewood

Miss Margaret Carlyle of Ottawa, spent the past week with Mr. and Mrs. W. B. Carlyle.

Mrs. A. Dillabough visited her daughter, Mrs. D. Docksteader in Chesterville, Saturday.

Miss Pearl Swerdfeger of Ottawa, spent over Sunday with her parents, Mr. and Mrs. J. Swerdfeger.

Mr. and Mrs. Arden Trickey of Williamsburg, spent Sunday at the Faulkner home.

Messrs. Lawrence and Jack Nadeau spent Tuesday in Ottawa.

Mrs. LaPointe of Perth spent a few days at the Casselman home.

Sgt. Freeman Miller, formerly of Morewood, was calling on old friends on Sunday, after an absence of nearly 5 years.

The sympathy of the Community is extended to the Casselman family in the loss of their mother.

Mr. and Mrs. Hugh Coulthart and family of Niagara Falls, spent the pats week with Mr. and Mrs. Walter Coulthart and other friends.

We are glad to report both Mr. T. E. Coulthart and Mrs. A. B. McConnell both patients in hospitals, are doing well.

Goldfield South

Rev. and Mrs. R. C. McConnell of Ottawa spent Tuesday with Mr. and Mrs. S. B. Casselman.

Mary and Joan Casselman entertained the Sandtown Mission Band and their neighboring friends at a Hallowe'en Party Saturday afternoon. In a group of 21 children present there were two names each of Marlene, Audrey, Betty, Jean, Joyce and John. Prizes were won by Marlene and Barbara Carbino and Marlene McLean.

Mary Casselman is confined to her bed for a few days having had her tonsils removed at Dr. Justus' on Monday.

FULTON BROS.

If You Buy It at Fulton's, It's Good

To the Memory
of the late

Geo. McMahon

a trustworthy and valued employee of this firm for thirty-four years who passed away on Tuesday October 30th, 1945 following a lengthy illness

The Store will be closed Friday A.M. for the Funeral

FULTON BROS.
DIAL 345 —— FOR PROMPT DELIVERY

The Bargain Table

FOUND

On or around October 15th in Chesterville, a bicycle. Owner on proving property and paying for this advt may regain possession. Apply W. L. Hummel, Chesterville. 5

WANTED.

Three-room apartment in Chesterville. Livingroom, bedroom and small kitchen. Apply The Record Office. 3

FOR SALE

20 Pure Bred Black Minorca Pullets, 3 months old. Mrs. P. S. Boyd, phone 492. 3

FOR SALE

Ten Grade Holstein Cows, pick from 22. Reason for sale, overstocked. Apply Milton Stewart, Chesterville. 4

FARM FOR SALE

147 acres, more or less, 5th Con., Township of Winchester, situated on Highway No. 43, three miles west of the village of Chesterville. One mile from Maple Ridge Public School. Spring capable of watering 40 head of cattle. Price reasonable. For further particulars apply to Wellington Ball, R.R. No. 3 Chesterville. 5

FOR SALE

Rubber Belt 27 feet long, 5 inches wide. Will sell cheap. Apply Moise Belanger, RR4 Winchester. 3

FOR SALE

New Type Massey Harris Kitchen Range, good as new. .22 calibre rifle and quantity ammunition. Used automobile hot water heater. Walter Devaney, Chesterville. 3

FOR SALE OR RENT

150-Acre Farm, 8th Concession Osnabruck, half way between Finch and Newington, ¾ miles from county highways. Excellent buildings, and 2 wells. Apply, Mrs. G. A. Mattice, Finch village. 4

FARM WANTED TO RENT

Farm of about 100 acres, preferably with Hydro in Chesterville District. Percy Jackson, Marvelville, Ont. Phone 608r13, Russell Exchange. 4

NOTICE.

All parties having Department of Highway Snow Fence in their possession return to location on highway from where it was removed by November 15th, 1945. Anyone found in possession of Department snow fence after this date will be subject to prosecution. 3-2

COUNCIL MEETING

The Council of the Township of Winchester will meet in the Town Hall, Winchester, on Friday the 2nd day of November, 1945, at 10:30 a.m. instead of Monday, November 4th.

J. Steen, Twp. Clerk. 3-2

MORTGAGE SALE.

UNDER AND BY VIRTUE of the Powers of Sale contained in a certain Mortgage, which will be produced at the time of sale, there will be offered for sale by

ROSS BECKSTEAD, Auctioneer,
at
PUBLIC AUCTION

on Monday, November 19th, 1945 at the hour of one thirty o'clock Standard Time in the afternoon at the farm of Harold E. Merkley and Nina M. Merkley, at R.R. No. 3, Chesterville, Ontario, the following property namely:—

ALL AND SINGULAR that certain parcel or tract of land and premises, situate, lying and being in the Township of Winchester in the County of Dundas, being composed of the south half of Lot 16, Concession 6, of said Township, containing by admeasurement 100 acres be the same more or less.

ON the said farm there is said to be erected a dwelling house with suitable farm buildings.

THE lands will be sold subject to a reserve bid.

TERMS OF SALE: Twenty-five percent of the purchase price to be paid down at the time of the sale, the balance to be secured by a mortgage with interest at four percent per annum.

FOR further particulars and conditions of sale, apply to,

Commissioner of Agricultural Loans,
East Block, Parliament Bldgs.,
TORONTO, Ontario.

DATED AT TORONTO this 25th day of October, 1945. 5-3

COUNTIES COUNCIL

The November Session of the Council of the Municipal Corporation of the United Counties of Stormont, Dundas and Glengarry will meet in the Council Chambers, County Buildings, Cornwall, on Monday, the 5th day of November, A.D., 1945, at two o'clock p.m. pursuant to adjournment from June Session.

A. K. MacMillan, County Clerk. 3-3

AUCTION SALE

STOCK, EQUIPMENT, 200-ACRE FARM

The undersigned will offer for sale by Public Auction on the premises:

Lot 41, Con. 6, Osgoode Twp.
1½ Miles West of Vernon
WEDNESDAY, NOVEMBER 14TH

Beginning at 12:30 p.m., Sharp:

Clyde Mare 1400 lbs, Year-old Colt, Suckling Colt, 2 Brood Sows to farrow Dec. 8; 1940 Fargo ½-ton Pickup Truck, M-H "Pacemaker" Tractor, M-H 3-furrow Tractor Plow, M-H 3-furrow Disc Plow, M-H No. 19 Tractor Springtooth, Case Power Lift 16-plate Tractor Disc, M-H 7ft Grain Binder, M-H Hay Loader, Cockshutt Side Rake, M-H 6ft Mower, M-H 2-row Corn Cultivator, IHC No. 10 Hammer Mill, M-H Manure Spreader, Deering 13-disc Drill, M-H Steel Wheel Wagon. All the aforementioned Machinery is new or Nearly New. IHC 3-horse Disc, IHC 3-horse Springtooth, Straight Rake, Milk Wagon, 2 No. 13 Fleury Walking Plows, DeLaval Cream Separator, Set Drag Harrows, Churn, Good Stock Rack, Set 1,000-lb Scales, Set of Express Harness, Fanning Mill, Number Machine Pails, Set Double Harness, About 60 Cedar Fence Posts, Scraper, Gas Drums, Cooking Range, Whitewash Sprayer, New Electric Brooder, 500 capacity, Many Other Articles too numerous to mention.

THE FARM—Consisting of 200 acres more or less, well built, good water supply with electricity. will be offered for sale subject to reserve bid. Terms will be made known day of sale.

TERMS OF SALE—CHATTELS

All sums of $15.00 and under, Cash; over that amount 6 months credit on approved joint notes or 2% off for Cash. Strangers must furnish Bank Reference.

GERALD ACRES, PROP., VERNON
J. V. Fetterly, Auct., Phone 223, Chesterville. 4

AUCTION SALE

FARM STOCK, IMPLEMENTS, HAY

Because of lack of help the undersigned will offer for sale by Public Auction on

Lots 6 & 7, Con. 11, Finch Twp.
4 Miles North-West of Crysler
4 Miles East & North of Morewood
TUESDAY, NOVEMBER 6TH, 1945.

Beginning at 12:30 p.m., sharp:

35 Head Pure Bred & High Grade Holstein Cattle:

2-year-old Pure Bred "King Bessie" Bull, 12 Pure Bred Milch Cows, "King Bessie" Strain; 11 High Grade Milch Cows, 4 High Grade Heifers rising 2 years, All these cows are supposed to freshen, 5 Pure Bred Spring Calves, Pure Bred "King Bessie" Bull 3 months old.

Farm Implements & Hay.

McC-D Grain Binder, McC-D Corn Blower in good condition, Deering Grain Binder, F&W Mower, M-H Rake, F&W 2-row Cultivator, F&W Disc Drill, Roller, Hay Loader, McC 3-horse Cultivator, Wilkinson Walking Plow, Set of Pleasure Sleighs, Circular Saw, Stave Silo 14x28, Full Set of Double Harness, Set of Milk Harness, Set of Single Harness, Milk Wagon, Buggy, Cutter, New Rite-Way Milker with 2 Double Units complete, New 1¼ h.p. Motor, 12 8-gallon Dairy Cans, 2 Heads for Empire Milker, Strainer, Pails, Fairbanks-Morse Engine, Pump Jack, 30 Tons of Timothy and Alfalfa.

TERMS OF SALE—CASH

JOHN AGGET, PROP., CRYSLER.
J. V. Fetterly, Auct., Phone Chesterville 223. 3

AUCTION SALE

STOCK & IMPLEMENTS

The undersigned, who has been on a rented farm, is giving up farming and will sell by Public Auction on the premises:

Part Lot 2, Con. 9, Twp. of Finch
4 Miles West of Crysler
On The Good Road
WEDNESDAY, NOVEMBER 7TH

Beginning at One p.m., Sharp:

9 High Grade Holstein Cows, 4 Heifers, 2½ years, due to freshen in December; 7 Heifers 18 months, 2 Pure Bred Holstein Bulls, one 18 mos., one Spring Calf; Reg. Pure Bred Holstein Heifer, Bay Horse 8 years, about 1400; Chestnut Team, 4 years, well matched, 1400 lbs each; Driving Horse 10 years, 900 lbs., 2 Brood Sows, Young Sow, Yorkshire Boar, 9 Shoats 5 weeks old, McC-D Binder 7ft cut, F&W Mower, 6ft cut, new; New M-H Rake, Drag Harrow, Disc Harrow, Springtooth Cultivator, Walking Plow, Cockshutt 13-Drill Seeder, Hay Loader, Double Wagon, new; Wagon Rack, Set Double Sleighs, Set Light Bob Sleighs, Rubber-tired Buggy, Rubber-tired Milk Wagon, DeLaval Double Unit Milking Machine, Set Double Harness, Set Single Harness, Milk Rig Harness, Bicycle, Kitchen Stove, Brooder 1,000 capacity, Set of Slings, Hay Fork, Buffalo Robe, 85 Tons of Hay, Quantity Oats, Many Other Articles.

TERMS OF SALE—CASH

LUCIEN CHARETTE, PROP.
E. Racine, Auct., Box 53, Crysler.



Give our returned men at least an even chance to re-establish themselves in civilian life. We gave them the tools of war and they finished the job . . . now give them the tools of peace.

Your money, loaned to the government in VICTORY BONDS, will be YOUR savings to buy for you the improved homes, stoves, refrigerators, cars, etc., that you have been wishing for these many years.

BUY DOUBLE THIS TIME—the same rate of savings as in previous Victory Loans, will pay for twice as many bonds as before.

SPONSORED BY

H. J. McMahon

Dial 354 - - Chesterville

Get Your

OYSTER SHELL

While It Lasts

OYSTER SHELL	1.30	HOG GROWER	2.25
WHEAT	1.85	PIG STARTER	2.50
LAY MASH	2.70	MIXED CHOP	1.95
DAIRY RATION 16%	2.20	OAT CHOP	2.10

OILS, GREASE, ANTI-FREEZE, BLACKLEAF 40, COOPER DRIKILL — WATER WARMERS FOR YOUR HENS

Buy Through Your Local Co-Operative

Chesterville & District Co-Operative Ltd.

DISCHARGED PERSONNEL
MAY RETURN TO OLD JOBS

The Reinstatement in Civil Employment Act, passed by Parliament in 1942, sets forth conditions under which employers MUST REINSTATE their former employees in their employment after discharge.

This Act and its Regulations are administered by the Dominion Minister of Labour, through the National Employment Service. Reinstatement Officers are available in the National Employment Offices to answer inquiries, and assist in adjusting cases.

Employees — either men or women — are to be reinstated if:

(a) they worked for their employer 3 months immediately prior to enlistment, and were not replacing another employee who has since been reinstated;

(b) they left their employment to join the Armed Services, the Merchant Marine, or the Fire Fighters Corps;

(c) they apply to their employer for reinstatement, verbally or in writing, within 3 months following discharge in Canada or 4 months if discharged Overseas.

Provision may be made for extension of time if the employee's health prevents him or her from returning within the specified three months. In this event, the employer must be advised within the 3 or 4 months, as the case may be.

The following points in the legislation are also important:

1. Discharged men and women upon reinstatement are to be given conditions not less favourable than would have been enjoyed had they continued in employment instead of joining the Forces.
2. The period of time spent with the Armed Services is to count for seniority rights, pension rights, vacations with pay, and certain other benefits.
3. Discharged personnel who cannot perform their former duties are to be reinstated in the most suitable employment available, at which they are capable of working.
4. If an employer dismisses a reinstated employee within 6 months, he must be able to prove in court that he had reasonable cause for so doing.

ALL EX-SERVICE MEN AND WOMEN ARE URGED TO USE THE FACILITIES OF THE NATIONAL EMPLOYMENT SERVICE WHEN LOOKING FOR WORK.

DEPARTMENT OF LABOUR

HUMPHREY MITCHELL, Minister of Labour — A. MacNAMARA, Deputy Minister of Labour

(45-W-50 E)



SPONSORED BY

LEO T. GALLAGHER

GROCERIES, FRESH FRUITS, VEGETABLES

Late George A. Whitteker

Final tribute was paid to the memory of the late Mr. George A. Whitteker, a highly esteemed resident of Williamsburg, by the many relatives and friends who attended his funeral Sunday morning. The funeral was held from the residence of his son, I. Whitteker, to St. Peter's Lutheran Church, where service was conducted by Rev. Wm. Nolting, pastor.

Mr. Whitteker passed away on Thursday evening after suffering a stroke on Wednesday evening. He had been in his usual good health up to the time he was stricken.

He was born in the Sixth Concession, Williamsburg, on February 22nd, 1867, a son of the late Peter Whitteker and Melinda Barkley. He had spent practically his whole life in that community. His wife, the former Miss Etta Casselman, predeceased him 28 years ago. He is survived by three sons, Iden of Williamsburg, with whom he resided; Frank on the home farm and Bert of Kenmore and five daughters, Mrs. Earl Empey of Dundela; Mrs. Ray Steinburg, Williamsburg; Mrs. Gordon Smith, White Plains, N.Y.; Mrs. Hugh McIntosh, Williamsburg; Mrs. Bernice McIntosh, Elma; and 23 grandchildren, one brother, Edwin Whitteker and three sisters, Mrs. Maggie McIntosh; Mrs. Myron Merkley and Mrs. John F. Casselman, all of Williamsburg. A brother and two sisters predeceased him.

Burial was in the family plot in Williamsburg cemetery. The pall bearers were his grandsons, Johnnie Whitteker, Paul Steiburg, Harold McIntosh, Bert McIntosh, Jack Empey and George Whitteker.

The floral tributes were numerous and testified to the high esteem in which the late Mr. Whitteker was held.

Payne Valley

Quite a number from here attended the reception held in honor of Mr. and Mrs. Clint McDonald at Newington in the Hall on Monday evening. They were recently married.

Mrs. Cam Murdock, Avonmore, spent Monday with Mrs. J. D. Shaver.

Mr. and Mrs. George Eligh spent Monday with Mrs. Meredith Garlough and family, Williamsburg. Mrs. Garlough's son, Lee Hawn had just returned from overseas on Saturday evening.

Mr. and Mrs. John Allan Cameron and son Daryl, spent Sunday evening with Mr. and Mrs. Colin Cameron.

Mrs. Colin Cameron spent Saturday evening with Mr. and Mrs. Lyall Hunter, Morewood.

Mr. Donald MacIntyre spent Saturday in Ottawa.

Mrs. J. D. Shaver spent Tuesday and Wednesday with Mrs. Rupert McIntyre.

Mr. and Mrs. J. D. Shaver spent Thursday evening with Mr. and Mrs. Hughie Cameron.

Mr. and Mrs. George Eligh and Mr. and Mrs. Hughie Cameron and Carol and Robert spent Friday with friends in Cornwall. Mr. and Mrs. Cameron remained and spent the week-end with friends. Miss June McGregor of Cornwall returned with them and remained with the children in their absence.

Mr. and Mrs. Leslie Stephenson and family, Cornwall, spent Sunday with Mr. and Mrs. Hughie Cameron and Mr. Eligh's. Mr. and Mrs. Hughie Cameron accompanied them home.

Mrs. Colin Cameron and Mrs. Lyall Hunter motored to Cornwall on Sunday to meet Mr. Cameron who just arrived from overseas and they called on Mr. Cory Prieur, Northfield, on their way home.

Mr. Lyall Hunter and daughter Rebecca spent Sunday with Mrs. K. Cameron and Mr. and Mrs. Colin Cameron.

Mr. and Mrs. Duncan McQuaig spent Tuesday evening last with Mr. and Mrs. Rupert MacIntyre.

Mrs. Willard Rutley and Mrs. W. G. Brownlee and son Barry, Finch, spent Saturday afternoon with Mr. and Mrs. Rupert MacIntyre.

Mr. and Mrs. Rupert MacIntyre and Bobby and Arnold spent Sunday with Mr. and Mrs. John McIntyre, Newington.

Mrs. Adelaide Empey and Mrs. Ida Bishop, Finch, spent Wednesday with Mr. and Mrs. George Eligh.

TRAPPERS LEAVE FOR BUSH

Fur played a decisive role in the early history of our country. Trapping is still an important occupation in Canada, as an exhibit in the Royal Ontario Museum reminds urban dwellers. Right now the trappers are preparing for their active season and in the backwoods stores are ordering traps and ammunition, and flour, salt, tea and other staples.

Some trappers will return from their trap lines for a Christmas visit, but others will not come back to the settlement with their catch until after the spring break-up. Bales of furs will be sent from the local post to the large centres. Much of it, along with pelts from the fur farms, will help swell our export trade.

Former Melvins Resident Dies in Buffalo

Word came Monday of the sudden passing of a former resident of this settlement in the person of Wm. A. Scott of Buffalo, N.Y. Although not in the best of health for some time, the news came as a shock to relatives and friends. He was stricken with a heart attack on Friday afternoon and passed away at a hospital at one o'clock Saturday, October 20th. He was the second son of Mrs. J. R. Scott and Mr. Scott of this place and was born at Berwick 58 years ago. He married Ada Miller, also of Berwick, 40 years ago who also survives, besides a son and daughter. One daughter died 19 years ago. His mother, Mrs. J. R. Scott and two sisters and three brothers, Mrs. Peter Poole, Mrs. Geo. Coons, James and Alex, Fielding, Sask., and Richard of Melvins Settlement also survive.

Mr. Scott will be well remembered as he visited Melvin friends every summer.

The funeral was held from a funeral home on Wednesday afternoon to Forest Lawn cemetery.

Floral tributes were many and beautiful. Relatives from here attending the funeral were, Mr. and Mrs. Richard Scott, Mr. and Mrs. Geo. Coons and Mrs. Peter Poole of Winchester and Mr. Donald Poole of Bowmanville.

Melvins

Mr. and Mrs. Emerson Stuart spent Sunday with friends at Finch.

Mr. and Mrs. Earle Gainer and children attended the home coming and dinner on Sunday of Leslie Whittaker, who returned from overseas on Sunday morning at the home of Mr. and Mrs. Frank Whittaker, he being Mrs. Gainer's brother.

Mr. and Mrs. Richard Scott accompanied by Mr. and Mrs. Geo. Coons and Mrs. Peter Poole visited friends at Bowmanville and also attended the funeral of their brother at Buffalo last week.

Mrs. J. Scott spent last week with Misses Elsie and Edna Coons.

Mr. and Mrs. Herson Gauthier and Florence of Crysler spent Sunday with Mr. and Mrs. E. Cayer.

Mr. and Mrs. Donald Christie and daughters Elaine and Mr. and Mrs. Grant Cassel and son Glen visited friends at Massena recently.

Misses Hilda Shaw and Ileen Gunn of Ottawa visited their parental homes over the week-end.

Born: To Mr. and Mrs. Dalton Robinson on Monday, October 22, a daughter.

Elma

Many friends were entertained by Mr. and Mrs. Hugh McMillan at their home on Sunday in honor of Pte. M. T. Carkner recently returned from overseas. Guests included, Mr. and Mrs. W. A. McMillan, Mr. and Mrs. Hyndman McMillan and family, Mr. and Mrs. J. M. Carkner and family, Mrs. B. B. Black and family, William and Claire Carkner, Winchester; Mr. Charles Carkner, Ottawa; Mr. Maynard Carkner, Halifax, N.S.

Mr. and Mrs. Arthur Newbury, Mildred and Donald, spent the week-end with Mr. and Mrs. Gilbert Barton of Vankleek Hill.

Mr. and Mrs. Russell Millar of Dunbar, spent Monday evening with Mr. and Mrs. Hugh A. McMillan.

Buy Victory Bonds
"SALADA" TEA

Northfield

Mr. and Mrs. Allan Arbuthnot of Cornwall spent Monday evening with Mr. and Mrs. Harold Warner.

Mr. and Mrs. Louis Hanuletez spent Sunday with Mr. and Mrs. John Stefick, Montreal.

Mrs. Harold Warner and family spent Sunday with Mr. and Mrs. John Brownell, Farran's Point.

Messrs. Fred and Cecil Warner were in Montreal on Wednesday.

Picobac
THE PICK OF TOBACCO
It DOES taste good in a pipe

DON'T SING IT! DO IT!
BUY MORE BONDS
In peace let's stand united.
BUY MORE BONDS
'Till everything is righted.
BUY MORE BONDS
Hold high the torch kept lighted
By our gallant dead.
BUY MORE BONDS
You'll have 12 months to pay them
BUY MORE BONDS
Your savings will defray them
BUY MORE BONDS
And keep the 9th Loan rolling
As we march ahead.

Sing to the tune of "Praise the Lord and Pass the Ammunition."

Sponsored by
CHARLES McMILLAN
International
Trucks Machines Parts
Telephone 414 Chesterville.

BUY VICTORY BONDS

The Minister of Labour appeals to
FARMERS
FARM WORKERS
RETURNED MEN
& WAR WORKERS

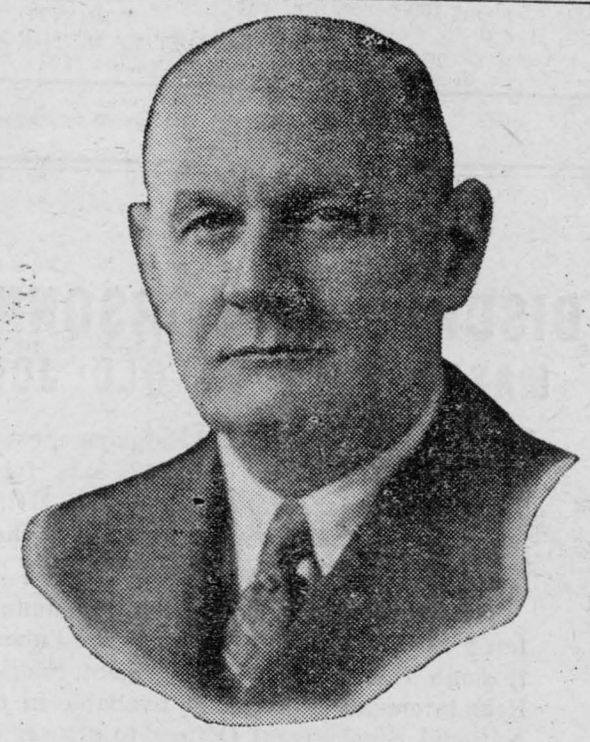

Hon. Humphrey Mitchell
Minister of Labour



VITAL to Canada's economy at this time is the forest industry. Forest products must be produced in increasing quantities to maintain employment, and to aid in reconstruction at home and abroad. Job opportunities in the woods this winter offer better conditions than ever before. We appeal to every man who can work at a woods occupation to offer his services —and be assured of steady, healthy employment for the Fall and Winter months.

Wanted:
CHOPPERS
TEAMSTERS
CAMP BUILDERS
TRUCK & TRACTOR DRIVERS
BLACKSMITHS
COOKS & OTHERS

APPLY NOW TO –
Your nearest National Employment Office;
or
Your provincial agricultural representative or fieldman. Or a local Farm Production Committee if there is one in your district;
or
SIGN UP with any canvasser representing a pulp and paper company and authorized by the National Employment Service. The best thing to do is to go back to the company you worked for before.

Approved: A. MacNAMARA, *Deputy Minister of Labour.*

THE PULP AND PAPER INDUSTRY OF CANADA

Metcalfe Minister Escapes From Blazing Automobile

Leaping from his blazing automobile Rev. E. G. Warren, Metcalfe, escaped death about 6 o'clock Monday evening when he was returning home on the Morrisburg highway from Ottawa.

As he was driving along the long stretch of the Metcalfe road section, his vehicle, a 1937 sedan suddenly burst into flames, 200 yards north of Allison's store, South Gloucester. He was able to stop the car and leap out before being overcome by fumes.

Mrs. H. E. Allison, seeing the fire, called the South Gloucester fire department. Chief John Brown, assisted by John Parker went to the scene. Traffic was held up one hour by the blaze which was out of control by the time they were able to reach it.

The inside of the car was gutted, the windows smashed, but the car was not a total loss according to fire department officials; the tires, engine and chassis were not irreparably damaged.

Cause of the fire was reportedly a short circuit. Mr. Warren had been in Ottawa to have his car overhauled for the Winter and had had anti-freeze put in the vehicle.

Did Alice make John a good wife?
No, but she's making him a good husband.

VIRTUOSO



Noel Brunet, Montreal's distinguished young violinist, is featured currently over the CBC Dominion network on Sundays, at 10.00 p.m. EST. He is performing with John Newmark, pianist, in a series of Mozart's sonatas for violin and piano. Mr. Brunet will also be heard this week as soloist in the symphony hour on the Dominion network, Tuesday, October 9, at 9.00 p.m. EST.

Sign your Name for Victory
BUY VICTORY BONDS

The Forester's Column

You, citizens of Eastern Ontario, have been discussing forestry, including the phases of tree planting, reforestation, and planting, for considerable time. It is believed that you would be interested in knowing more about the forestry organization which has been set up to serve you, the work which it is doing, the men in charge of it, and how communities and individuals may take advantage of forestry legislation and the forester's services. This is the first in a series of articles in your weekly newspaper, designed to cover these points. If you are interested in these, tell your editor and he will arrange to get more articles of the same sort.

The need for forestry measures has caused public opinion to demand those which they have taken by the government. When reasonable demands are made they are answered by suitable legislation and executive action, so, let your wants be known!

It is expected that these articles, which are nesessarily brief, will leave many questions unanswered. Those who wish further information on any point may refer their questions to the Zone Forester, Department of Lands and Forests, Kemptville, Ontario. From the same source you may obtain applications for forest trees. and free booklets entitled "The Farm Woodlot" and "Forest Tree Planting."

THE MIXING BOWL

By ANNE ALLAN
Hydro Home Economist



Hello Homemakers! The element of surprise adds zest to meals. Providing those exciting guises for everyday foods puts meal planning and preparation on a level with the arts.

For example, the onion, plain and lowly as it appears, offers countless possibilities to the woman who regards cooking as an art. She uses it in varying amounts as a seasoning. A teaspoon of onion juice is added to potato salad, one small, finely minced onion flavours a meat loaf, or six large onions may be used as the basis of French onion soup.

But the use of onions does not stop with their seasoning value. They are a vegetable and should often be served as such—not always creamed or fried, but glorified in a main dish. If you've never served onions au gratin or stuffed onions why not try one or both to achieve that element of surprise your family enjoys?

ONION AU GRATIN

Parboil small white onions or large onions, quartered, until almost tender (30 mins.). Drain and place in greased casserole dish. Cover onions with a medium white sauce, sprinkle with grated cheese and top with bread crumbs. Bake in a moderate oven (350 degrees) for 30 mins. This makes an excellent supper or lunch dish on a chilly day.

GLAZED STUFFED ONIONS

6 large onions, ½ cup chopped celery, 2 tbsps. chopped parsley, 3 tbsps. bacon or beef drippings, 2 cups soft bread crumbs, ½ tsp. salt, ⅛ tsp. pepper, 2 tbsps. corn syrup or honey, 2 tbsps. hot water, 1 tsps. fat.

Peel onions and cut in half. Place in large saucepan and cover with boiling water. Cook gently for 15 mins. or partly tender. Drain carefully so onions will remain intact. Remove centres of onions (without disturbing the layers) and chop them fine. Cook celery and parsley in drippings for 5 mins. using low heat to avoid browning. Add bread crumbs, salt and pepper and the chopped onion centres. Fill onion shells with this stuffing. Arrange in greased baking dish. Combine syrup or honey with hot water and fat. Use this mixture, a few spoonfuls at a time, to baste onions while they are baking. Bake in an electric oven (350) degrees until the onions are tender. Yield: 6 servings.

ONION DUMPLINGS

6 large onions, 1 cup soft bread crumbs, ½ lb. sausage meat, salt and pepper, plain pastry, tomato sauce.

Parboil onions in salted water for 20 to 30 mins. Drain well. Remove a portion of the onion centres. Chop the part removed. Saute sausage meat to brown slightly, then combine it with the chopped onion and the soft bread crumbs. Pack in centres of onions and allow onions to stand until cool. Roll out plain pastry. Cut in squares sufficiently large to wrap around onions in the same fashion as apple dumplings. Bake in electric oven (450 degrees) for 15 mins. Then reduce heat to 375 degrees and bake 20 mins. longer. Serve with tomato sauce. Yield: 6 servings.

THE QUESTION BOX

Mrs. G. M. asks: Can I substitute equal quantities of baking powder for cream of tartar in a cake recipe?

Answer: No. You use one teaspoon baking powder instead of one-half teaspoon cream of tartar and ¼ teaspoon baking soda—the baking soda will also be listed in the recipe.

Mrs. S. J. asks: Should window screens be varnished or painted?

Answer: A protective coating of special varnish is recommended.

Mrs. W. K. asks: Why do light bulbs burn out in a short time?

Answer: If your bulbs burn out frequently, ask your electrical dealer what voltage bulbs you should use and check with the label on your lamps. Buy a long-life lamp.

Mrs. B. C. says: I tried to clean an electric percolator by boiling a baking soda solution in it, but the mixture boiled over continuously.

Answer: Use a weak solution of baking soda—about ½ tsp, to 1 cup water and keep stirring it while the percolator is plugged in. A two-minute boil si required.



THE WARTIME PRICES AND TRADE BOARD
FARMERS' BULLETIN

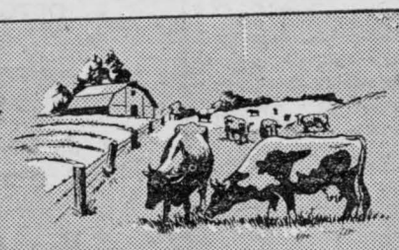

FARM MACHINERY OFF RATION LIST

All rationing controls have been removed from sales of farm machinery, and restrictions on the production or importation of such machinery have been lifted.

Price controls remain. Generally, maximum price for farm implements is the price at which such items sold during the basic period, August 15—September 11, 1941. Quoted prices do not include cost of delivery to the purchaser.

Under Consumers' Credit Order No. 225, section 10, terms of sale for farm machinery are: 1/3 of quoted price paid in cash; the balance of the credit price to be paid within two years of the date of the contract in stated amounts at specified dates. Any allowance for a trade-in is to be deducted from the unpaid balance.

Despite the lifting of production restrictions, it is expected that the shortage of components such as malleable castings and sheet steel will limit the maximum output of farm implements during the year July 1, 1945, to June 30, 1946, to a 24% increase (on tonnage basis) over the output in the preceding 12 months.

Farmers' Poultry Prices

Farmers selling all types of poultry, except turkeys, direct to consumers are permitted a 25% markup over the wholesale ceiling prices established for the zone in which they are located. Turkey producers are allowed a 20% markup over the wholesale level.

Potato Storage Allowance

(Order A-1560 now in effect)

A storage allowance of 5c per 75-lb. bag of potatoes and 7c per 100-lb. bag is allowed on November 1. Another 5c per 75-lb. bag and 6c per 100-lb. bag may be added on December 1, and another 5c per 75-lb. bag and 7c per 100-lb. bag on January 1, 1946. There will be no storage adjustment for February but monthly increases will be resumed on March 1.

FARMERS' RATION COUPONS

Coupons covering farmer sales or farm household consumption of meat and butter, and sales of preserves must be forwarded to Local Ration Boards in primary producers' envelopes (RB-61). Reports for November should reach the Local Ration Boards not later than December 10.

Following are the valid coupon dates for November:

		MEAT	BUTTER	SUGAR	PRESERVES
November	1.....	M 9	128	..	..
"	8.....	M 10	..	..	..
"	15.....	M 11	129	66, 67	P 20, 21
"	22.....	M 12	130	..	..
"	29.....	M 13	131	..	..

Farmers are required to send in "M" coupons to the Local Ration Board for meat they consume, and meat they sell to farmer neighbours at the rate of 4 lbs. per coupon. Farmers who slaughter meat need not turn in at the end of the month more than half the valid meat coupons in the ration books of their household. Farmers who purchase meat from other farmers must surrender to the selling farmer one meat coupon for every 4 lbs. of meat purchased, even if this means surrendering coupons not yet valid.

FARM SLAUGHTERERS

Farmers who slaughter for their own household consumption or for the consumption of their farmer neighbours, are not required to hold a slaughter permit. Any excess of farm slaughtered meat over the farmer's or his neighbour's needs may be sold only to the holder of a regular slaughter permit in quantities not less than a quarter of Beef or a side of Pork. Sheep, lamb or calves slaughtered by the farmer for his own or his neighbours' use may not be sold into the meat trade.

Licensed slaughterer's quotas for cattle have been temporarily suspended and until further notice a licensed slaughterer may slaughter all the cattle needed for his requirements.

Rationing is your assurance of a fair share.
is a protection against waste... shortages... inflation:
That is why farmers are asked to *continue to collect and turn in* coupons to their Local Ration Boards—once a month—in the RB-61 envelope.

For further information apply to the nearest office of the Wartime Prices and Trade Board.

45-8W





Seventh Ave, Osnabruck

Farewell For Thomas Family.

About 75 friends and neighbours gathered at the home of Mr. and Mrs. Percy Thomas on Monday evening to bid them farewell before their leave for their new home at Vernon.

About eleven o'clock Mr. and Mrs. Thomas and Messrs. Ivan and Leslie were called to the centre of the circle of friends. Mrs. Charlie Bush read an address and Mr. and Mrs. Clifton Gallinger made the presentation of a tri-light floor lamp, end table and purse of money. Mr. Thomas on behalf of himself, wife and sons, thanked all for their kindness and good wishes.

Lunch was served by several of the ladies.

Mr. and Mrs. Arnot Moke and sons, Mr. and Mrs. Garnet Beckstead and family and Mr. and Mrs. J. T. Flegg, Miss Arlene and Garry all joined to honor Mrs. Jacob Brownell on her birthday on Thursday at a birthday supper at her home here.

We are pleased to report that Mrs. Chas. Hart is convalescing nicely at Cornwall General hospital, following an attack of double pneumonia.

Mr. and Mrs. Chas. Bush, Mr. and Mrs. Clifton Gallinger spent Monday in Cornwall and called to see the latter's baby son, Neil Gallinger, in the General hospital.

Miss Hazel Ross, local teacher, attended the Convention in Cornwall on Thursday and spent the week-end at her parental home at Martintown.

Mr. J. T. Flegg spent overnight Tuesday with his parents, Mr. and Mrs. S. A. Flegg, Cardinal, and assisted them to move to their new home at Newington on Wednesday.

Mr. and Mrs. John Grandaw were Sunday guests of Mr. and Mrs. G. C. Smith and Mr. and Mrs. Fraser Smith, Goldfield.

Mainly About People

Send Your Items of Personal News to The Record —or— Dial 401

CROSS-HENDERSON

Quietly married here Thursday afternoon in Chesterville United church parsonage, were Helen Elizabeth (Betty), daughter of Mr. and Mrs. Wm. Henderson and Albert Martin, son of Mr. and Mrs. Ingram Cross. Rev. W. E. Wright officiated.

For the occasion the bride chose a blue frock with a corsage of pink rose buds and baby mums. They were attended by Hulbert and June Henderson, brother and sister of the bride.

After a luncheon was served at the home of Mr. and Mrs. Hulbert Cross the happy couple left for western points, the bride travelling in a gold dress, aqua blue coat, with black accessories.

On their return they will reside on the groom's farm near Spencerville.

Berwick

Mr. Carson Elliott spent over Sunday with friends at Montreal.

Mr. Grenville Alguire visited over Sunday at his parental home.

Mr. and Mrs. J. A. Hunt spent Wednesday at Ottawa.

Mr. and Mrs. McDermid of Ottawa visited Tuesday with relatives here.

Miss Alice Meldrum of Cornwall, visited Tuesday at her home.

Mr. and Mrs. Euclide Bazinet and Jean of Cornwall visited over Sunday with friends here.

Mr. Wm. Plumb spent Tuesday at Ottawa.

Mr. and Mrs. H. Weatherly have moved this week to Mountain where Mr. Weatherly has secured a position in a cheese factory.

Mrs. Duncan McPherson is able to be around again after her recent illness.

Pte. Ferrier Lefebvre of Ottawa, spent over Sunday at his home here.

Our sympathy goes out to Mrs. Ovide Bourgon and sons on the death of Mr. Bourgon, who died last Wednesday at his home here.

Pte. Leo Bourgon of Ottawa spent a few days with his mother.

Miss Helen Casselman is spending a few days this week with her grandparents at Finch.

* * * *

BORN.

On Sunday, October 28th at Wood's Nursing Home, Chesterville, to Bernard and Edythe Foley, Finch, a brother for Elaine, Bernard Joseph Kevin.

* * * *

Miss May Dickey of Dunbar has recently purchased the house owned by Mr. George Beattie and expects to take possession early in November. Mr. and Mrs. Beattie will be moving to Alexandria, near where they have purchased a bush farm in partnership with Mr. and Mrs. Bernard Masterson, who have already moved there.

Mrs. C. J. Rafferty and daughter, Helen of Montreal, spent the week-end with Mrs. R. B. Clement and family.

Mr. and Mrs. Aden Bowman spent a few days last week in Syracuse attending the funeral of the latter's cousin.

Mrs. Howard Kinne has returned to her home in Syracuse, after visiting with her parents, Mr. and Mrs. Wm. Moriarty.

Mr. and Mrs. Don McIntosh of Montreal were week-end guests of the latter's parents, Mr. and Mrs. Geo. Beattie.

Mr. and Mrs. Harvey Barkley and son Donald of Iroquois were guests of Mr. and Mrs. George Beattie for dinner on Sunday.

Mrs. J. Sutherland attended the Masonic Victory Dance and At Home held at the Memorial Temple, Brockville, Friday evening, the guest of Mr. and Mrs. A. Peake.

Cpl. Hubert Harper of the RCAF, Toronto, spent a couple of days last week visiting his son Bobby and his parents, Mr. and Mrs. Willis Harper.

Capt. A. B. Clayton, RCAMC of Brockville, is spending his furlough at his home. His son, Pte. Robert Clayton, of Peterborough, spent three days' leave here also.

Pte. Reg. Helmer, of the Canadian Provost Corps, Camp Borden, is spending a 20-day leave with Mrs. Helmer and family and his mother, Mrs. John Helmer.

Mrs. L. A. Mackie, Miss Marjorie and Garent Minoque of St. Albert, spent a week with Mr. and Mrs. Gordon Armstrong of Spencerville.

Mr. and Mrs. Fred Hodges and family of Cumberland spent Sunday with their aunt, Mrs. L. A. Mackie of St. Albert.

Cpl. Lloyd Wright has received his discharge from the RCAF at Gander, Newfoundland. He spent the week-end with his parents, Rev. W. E. and Mrs. Wright, before going to Toronto, where he has entered the Ontario College of Education.

PHILATHEA CLASS

A largely attended Philathea meeting was held on Tuesday evening, October 23rd, at the home of Mrs. Chas. Munro with Mrs. Hugh Smith presiding, and Mrs. Colquhoun assisting as her secretary.

The Roll Call was responded to by a verse of scripture and Mrs. Cassidy read the scripture lesson.

The business part of the meeting was very short and the reports of committees were heard.

Mrs. Marcellus, who had charge of the program, brought very clearly to the members types of decorum of the yesteryears, which was quite a decided contrast between those days and the present. Her address was decidedly entertaining and thought-provoking.

Grantley

Mrs. Darling and her pupils entertained at a Hallowe'en concert and party Wednesday afternoon in the school room. Prizes were given to Dalton Carr for best costume, Alice Farrell, funniest costume and Rosemary Hemmings, consolation prize. Garry Hemmings was master of ceremonies.

Mr. Lorne and Miss Lillian Taylor, Dunbar, spent Sunday afternoon at the Kittle home.

Lt. Cmdr. C. W. and Mrs. Warner and Sandra have taken up residence in Smiths Falls.

Mrs. Byron Gordon and ilttle son Jimmie, Ottawa, spent the week-end with Mr. and Mrs. John Kittle.

Miss Clara Manion, RN, Montreal, was a recent guest at the Shay home.

Anniversary services will be held in Grantley United church, Sunday, November 4th. Rev. Mr. Thomas of Winchester is the guest preacher.

Fire Insurance

COVERING

MERCANTILE, MANUFACTURING, RESIDENTIAL, AND FARM PROPERTY

WINDSTORM & AUTOMOBILE RISKS ALSO

Prices of Farm Products have advanced but the rates for Fire Insurance in our Companies remain the same and are the lowest in the Province for this class. No fees asked nor premium notes or other obligations required, as our securities—as sound companies—are on deposit with the Dominion Government, Department of Insurance.

FARM PROPERTY INSURANCE

CARRIED UNDER THREE-YEAR OR ONE- YEAR SYSTEM AS NECESSARY

James Clement DIAL 598 Chesterville

J. A. Ryde

R.O. (Toronto) F.I.B.O. (Lond., Eng.)

OPTOMETRIST

Suite 114-115
85 Sparks Street
OTTAWA

Nov. 6th and

2.00 p.m.

EVERY SECOND TUESDAY AFTERNOON

at

Gilroy's Jewellery Store

Phone for Appointment

PHONE 355

INSURANCE

Every kind—Every risk—Large or small

MEDICAL EXPENSE POLICY

Can you afford to pay your own medical expenses in the event of an accident?

A Medical expense policy protects

YOUR FAMILY YOUR GUESTS and YOURSELF

Against

Medical Bills Dental Bills Surgical Bills Hospital Billt
Nursing Bills Funeral Bills

Up to $500.00 for any one accident (Limit $250.00 per person)

It protects you for all accidents as a result of riding in, entering upon or alighting from the automobile described in the policy (whether you are responsible for the accident or not.)

PREMIUM $3.00 PER YEAR

C. W. CASSELMAN AGENCY

Life — Fire — Casualty

Phone 398 - - Chesterville



WHEN old age comes — will you be able to spend the remaining years of your life free from financial worry? Will you be able to provide for yourself or will you be a burden on your children?

Victory Bonds can provide security and happiness in the twilight years of your life. Because a Victory Bond is the safest investment in Canada.

So buy Victory Bonds as a guarantee of freedom from want and worry in your old age. This time buy two instead of one and "Sign Your Name For Victory".

Sign Your Name for Victory
Buy Bonds

Sponsored by:

H. G. BIGELOW

"Rexall Drug Store" - Chesterville

CHAIN RED & WHITE STORES

Wheat Flakes
5-lb Bag 25

Tomato Juice
105 ounces
49c

Newport Fluffs
13 Quarts with CUP
39c

TEA BISK
35c pkg

Swansdown Flour
35c

KLEENEX
2 pkgs for 25c

SULPHUR

PYREX

Bowls, 3 to a Set 1.50 Pie Plates 30c & 45c
94-piece Dinner Sets 45.00 Glass Berry Sets 1.50
Glass Soup Plates 20c Glass Cups & Saucers 15c
Large Glass Fruit Dishes 1.55 - 2.25
Glass Console Sets . . . 1.95
Market Baskets . . . 25c ea

Findlay "Condor" Ranges - Heaters

Good Used Stove For Sale

SCOTCH OATMEAL
26-oz pkg
15c

Pint Sealers Quart
Half Gallons

VITA B CEREAL
3-lb Bags ... .25c

Pot Barley
5c lb

Cowans Cocoa
1-lb Cans.....25

MIXED PEEL
Half pound pkgs.....18

Dr. Ballard's
CAT FOOD
2 pkgs 25

S O S Pads
15c

PILCHARDS
15c Can

D D T
By the Qt or Gallon

BATTERIES Hot & Dry Cells Radio B Batteries & Packs

Tractor Cushions 1.50

Electric Motors ¼ ½ ¾ 1 H.P. Lawn Mowers Just A Few

BEATTY Hand Pumps Cow Stalls Pressure Systems

Stove Pipes Elbows
Wall Thimbles Key Pipes

IRON SALT CEMENT

"The House For Hardware" Phone 353

ALLISON & GILLARD, CHESTERVILLE