The Chesterville Record

FOUNDED IN 1894

Volume 100, Number 28 Chesterville, Ontario Wednesday, February 22, 1995 Single Copy 50¢ (GST Included)

Briefly

Snow needed for Snowarama event

CHESTERVILLE — The Rotary-sponsored Snowarama event will be held Sunday, February 26, but only if a few more inches of snow fall before that, says organizer Martin Derks. Derks said organizers should know by Friday whether the event, a 125-kilometre tour of local snowmobile trails to raise funds for Easter Seals, will go ahead. If it does, registration is from 8 to 11 a.m. at the Nelson LaPrade Centre. If Snowarama is not held, a lunch will be served at the centre from noon to 2 p.m. instead.

CPS committee meets Feb. 28

CHESTERVILLE — Chesterville Public School's next School Committee Meeting will be held Tuesday, February 28 at the school, 7:30 p.m. Also, the Learning Disabilities Association will meet Monday, February 27 in the library of General Vanier Secondary School, 1500 Cumberland St., Cornwall at 7:30 p.m. The purpose of the meeting is to update on the new legislation and initiatives in the area of special education and a model of its integration and impact on the learning disabled student.

Meeting explores gun legislation

WINCHESTER—Local gun owners are invited to attend an information meeting on the proposed federal gun legislation Thursday March 2 at the Winchester Arena, 8 p.m. Guest speakers include firearms advocate John Perocchio, Stormont-Dundas MP Bob Kilger and Reform MP Jack Ramsay from Crowfoot, Alta. Master of ceremonies will be Rev. Roy Harwood.

Hockey team fined for liquor offence

MORRISBURG - A Mountain-Township hockey team has been fined for serving liquor to minors at a function at the Winchester Arena Nov. 25, 1994. Justice of the peace Jean Hume fined the Mountain Bootleggers $200 for serving liqour to two 17-year-olds after hearing testimony from LLBO inspector Ainslie Dunstone of Ottawa, who witnessed the two being served at about 11pm Fri., Nov. 25. He testified that when police officers entered the arena hall the two switched seats and distanced themselves from the drinks. They were aproached by Const. Bryan Helmer of the Winchester OPP and when they couldn't satisfy him that they were of drinking age were charged. Charges of serving intoxicated persons laid against the Winchester Hawks Junior B hockey team and team official Jerrold Boulanger will be heard in court March 20.

Fur coat lifted from Matilda Hall

Crime Stoppers this week is asking for the public's assistance in solving the theft of a fur coat from Matilda Township Hall in Dixon's Corners February 12. The victim noticed the coat was missing when she prepared to leave the hall at around 1:10 a.m. The coat is a white and brown Kinley, with fox fur sleeves and a mink body. It is valued at $3,000. If you have any information on this or any crime, call Crime Stoppers toll- free at 1-800-265-TIPS. If your tip leads to an arrest, you may qualify for a cash reward of up to $1,000. You do not have to reveal your identity to help solve a crime.

This Week

Seniors meet tots through North-Stor program.....3

Chesterville Club helps Rotary International celebrate 90th.....3

S.D.&G. Highlanders - a part-time job like no other.....6

Chesterville couple savors lottery win.....7

Resource Centre falls victim to federal cuts

Melissa Batchilder
Record staff

CHESTERVILLE — The Dundas Human Resource Centre is reaching out to the community for help to prevent its closure.

All federal funding to the centre on Chesterville's Industrial Drive, has been cut and without resistance from the community, says co-ordinator Cynthia Whetter, the doors to the centre will close March 31.

However, Cornwall Canada Employment Centre manager Guy Lauzon says the closure is necessary and will not hurt the users of the services it provides.

Stormont-Dundas MP Bob Kilger agrees the services can be provided under different venues at a decrease in cost to taxpayers.

The closure will put three full-time employees out of jobs and according to past statistics, more than 900 area residents will be affected. Last year, 600 residents applied for unemployment insurance through the centre while 300 were aided in applying for social insurance number cards.

"Without the support and help of the community, the closure is inevitable," says Whetter. A letter-writing campaign has been launched by the centre's staff members to keep its doors open.

Those wishing to participate in the campaign can pick up a copy of a letter of support at the centre, Canada Post or Seaway Valley Pharmacy.

For some, the DHRC is convenient, says Whetter, "but for a significant number, the services provided are essential for reasons such as literacy, transportation and ease of access for employers to the local workforce."

However, Lauzon says services of the same nature will be equally available despite the closure. "The same services will be provided by the Agriculture Employment Centre, also on Industrial Drive. With the future upgrading of computer systems at that centre, users of services will have access to even better services as a result of the changes."

Currently, he adds, there is a duplication of services. "The closure is a win - win situation for taxpayers. They will receive the same or better service for $80,000 a year less."

The DHRC was established through the diligent work of local volunteers and has received support from community organizations, service clubs, local industry and businesses, creating a community- oriented resource centre.

"If you believe that the threat of budget cuts should not deprive rural communities of federal services; if you have benefited from the local access of the resources offered at Dundas Human Resource Centre and if you believe they should remain in the community, please convey your wishes to our local Member of Parliament, Bob Kilger," says Whetter.

"We are now appealing to the community to get involved and make a difference," she adds.

• Please see DHRC on page 2

Village to drop Monday garbage pickup

Move saves about $9,000 per year

Greg Hewitt
Record Staff

CHESTERVILLE — Chesterville home and business owners will soon have one less task on their hands every Monday morning.

Garbage collection in the village will be reduced to once per week early next month, according to a new contract between the village and garbage contractor Sheila Hume. The contract drops the Monday garbage pickup in Chesterville.

The new contract takes effect the week of March 5, meaning there will be no garbage pickup Monday March 6 and any Monday after that. Chesterville garbage will be collected every Thursday.

Thursday was chosen by council as the collection day because Monday holidays will not interfere with collection, and because blue box recyclables are collected Thursdays, but every second week.

The reduction to once-weekly garbage pickup reduces the village's annual cost to $15,696 for 1995. Last year, the village paid $24,527 for garbage collection.

Chesterville residents and business owners will be officially notified of the plan through a flyer that will soon be hand-delivered throughout the village.

Village clerk Howard Smith said the move to once-weekly garbage collection made sense, not only because of the monetary savings, but because local garbage loads have been reduced with the implementation of the blue box recycling program in August.

"It doesn't make a lot of sense to pick up two times a week when there isn't a lot to pick up," he said. "The blue box program has had a major input on this decision. If it hadn't been for that, it would be quite difficult to go to once a week."

Contractor Sheila Hume agreed to the reduction, with the stipulation that the contract could be open for discussion in its second and third years.

Until now, Chesterville was the only local municipality that offered twice-weekly garbage collection.

Smith acknowledged that residents will have to become accustomed to holding on to their trash a little longer, but said it shouldn't cause too much of a problem, based on the experiences of surrounding municipalities that have weekly garbage collection.

"People will probably have to adjust to it, but I think in the long run, they'll probably adjust quite well to it. Plus, it's saving the taxpayers money."

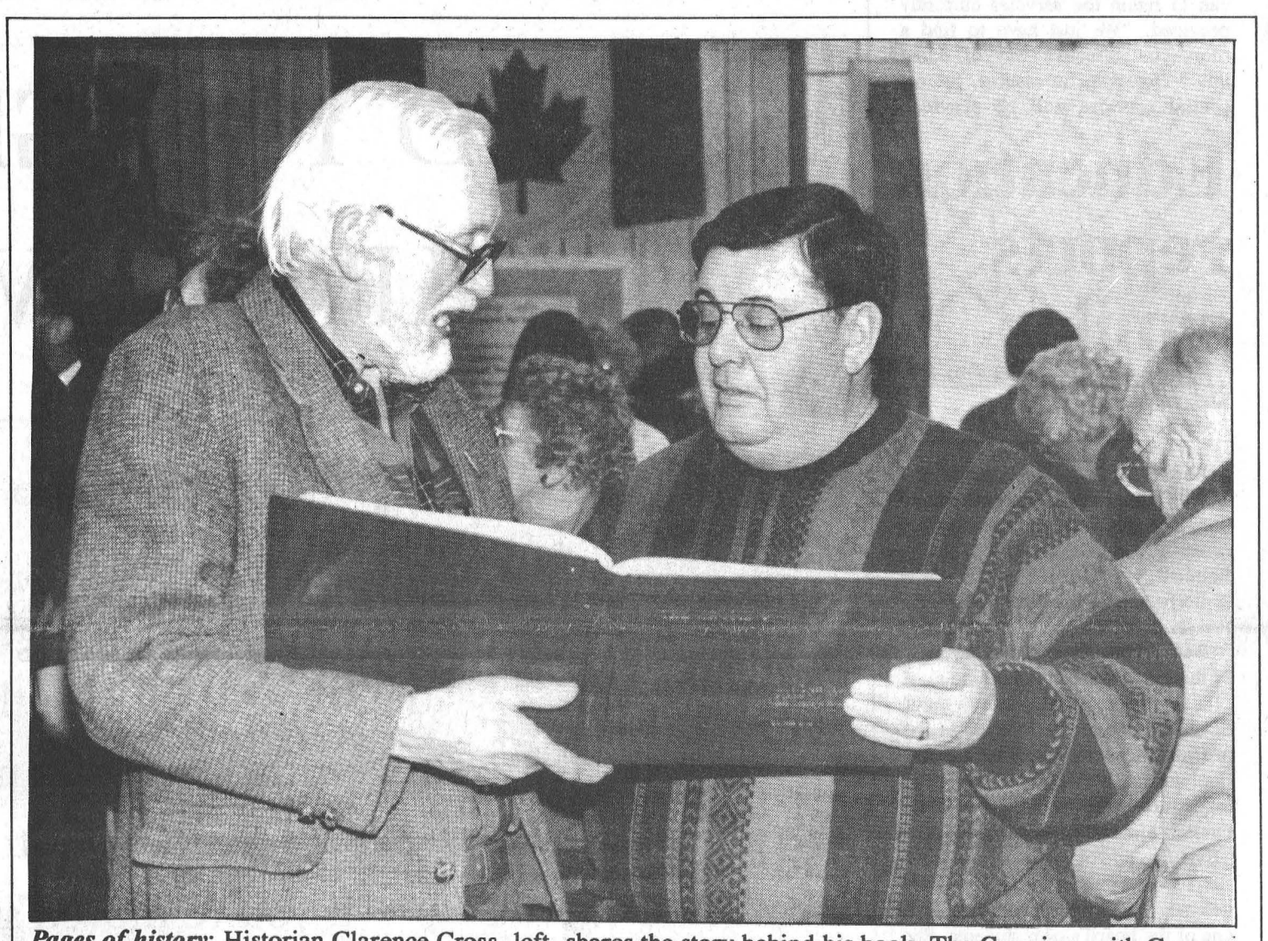

Pages of history: Historian Clarence Cross, left, shares the story behind his book, The Crossing, with Graeme Miltimore of the SD&G Genealogical Society Monday night. Cross's book chronicles the adventures of Silas Cross, his great-great-grandfather, who left England for Canada in 1836 with a wife and six children and settled 100 acres of Dundas County bush.

Shaking the family tree:

Book chronicles family's Atlantic crossing

Greg Hewitt
Record Staff

"Silas Cross gathered up his wife and six children and made the long and difficult journey to Canada in 1836... What drove this man in his fifties to uproot his family and face the uncertainties of emigration?"

With this question in mind, and a yen for shaking the branches of family trees, local historian Clarence Cross begins his recently-published book, The Crossing, the story of his family's early years.

The 269-page, hardcover book chronicles the Cross Family history, from its roots in the East Midlands of England to its settlement in Canada, and in Dundas County, in the mid 1800s.

For Cross, 77, the book represents 15 years on and off of research, interviews, detective work and writing, looking into the lives of the Crosses who came before him.

His interest in the history of his family was sparked a number of years ago when a cousin showed him family markers in Maple Ridge Cemetery, inscribed Native of England. "And I started to find out what the story was behind that."

Silas Cross, Clarence's great-great-grandfather, left Bedfordshire, England, about 40 miles north of London, in 1836. The family, including wife Mary and six children, settled somewhere along the St. Lawrence River before settling on a 100-acre stand of bush near what is now Maple Ridge Public School, on Hwy. 43 between Chesterville and Winchester.

The Crossing follows the family's progress in the wilds of Dundas County, from the building of their small shanty cabin and gradual clearing of the land.

It includes dozens of interviews with family members, maps, family trees and more than 200 photographs. It describes the average lifestyle of the poineer in early Canada.

• Please see CROSS on page 2

Tax delay raises village's borrowing limit

Greg Hewitt
Record Staff

CHESTERVILLE — The village of Chesterville has increased its borrowing maximum as a precaution after a delay in issuing tax bills.

Tax bills were supposed to be issued to village taxpayers last month, but have yet to be mailed out as a result of a still undetermined mixup between the village and Auto Admin, a software company that transcribes the Chesterville's tax roll to computer disk that is then used by the village to issue tax bills.

Chesterville's tax information was sent twice, in early and late January to Auto Admin, which told the village it had never received it. But the information has now been received and returned, and village clerk Howard Smith says tax bills will hopefully be issued by the end of this month.

But because of the delay, the village missed an amount of revenue that would have come from people who pay their taxes early, as soon as they receive their tax bill.

The village every year passes a bylaw that allows it to borrow money for short-term current expenses. The bylaw includes a ceiling amount that it can borrow from the bank. At its meeting last Wednesday, council set that ceiling at $500,000, up from $400,000 last year.

"To make up for that small gap, it means we have to increase our borrowing a bit from the bank until our revenues start coming in," Smith said Friday.

Smith said, though, the amount was increased as a precaution, and said the village may not necessarily borrow that amount.

The village will borrow money in chunks as needed and will pay back the amounts as tax revenues start to come in.

Village taxpayers must pay 50 per cent of their tax bill by March 31, 50 per cent by June 30 and an equalization payment based on the new budget September 29.

DHRC

• Continued from page 1

Since 1992, the resource centre has been diverse in providing a number of services such as unemployment insurance assistance, Social Insurance Number applications and assistance, CPP and Old Age Security assistance and local contact to a legal clinic, JobsOntario, Futures, apprenticeship/trade counsellor and easy access for employers to local workforces and employer programs.

Letters being circulated throughout the area claim MP Bob Kilger made a promise to constituents to have a federal presence in the rural area of Dundas.

It also asks, "do you feel this change will be a benefit to your constituents or just a token?" and adds, "my vote at the next election will inform you just how far tokenism will carry you. Action, or lack of it taken on this issue will be taken into consideration at the next election."

Kilger vehemently insists his acceptance of the closure is not a cop out of his promise to have a federal presence in Dundas.

"The federal presence is there by virtue of services. Under no circumstances is this a cop- out. Four walls and a roof are not needed to have a federal presence. What is important is that the vital services remain accessible in that area," said Kilger.

He adds he will do everything he can to retain the services currently provided. "We just have to find a more cost effective way of doing this." However, he assures, the essential services will be provided through a different medium.

"The actual closure reflects the fiscal realization the country is facing," said Kilger.

Project supervisor for the Industry and Education Council Bill Dickie says it is now the role of the IEC to ensure people are a receiving the same services. The IEC is the liason committee between the Canada Employment Centre and the Dundas Human Resource Centre. It is a non-profit organization which administered the funding to the resource centre.

"We are now looking at optimizing the situation," said Dickie. "Are there ways we can help find other alternatives?"

Since the closure is inevitable, "it is our role to try and find ways services can be picked up and continued by other agencies."

Cross family history spans Atlantic

• Continued from page 1

It also describes the conditions the family left behind in England, which Cross says is an interesting contrast, as everything from farming to schooling was different.

One part of the book describes how Cross found Silas Cross's old log home, dismantled it and re-assembled and restored it in 1980 north of Maple Ridge Road. He's lived in the home for 15 years.

While the book focuses on the Cross family, Clarence Cross says it serves as a good example of the average poineer family's experiences.

"It's very typical — all of the other families would have gone through the same thing," he says.

Cross's research for the book took him to England, where in 1980 he introduced himself to dozens of cousins who had "No idea someone had left 150 years ago to find a new life," Cross says.

At a Chesterville and District Historical Society reception to recognize the book Monday night, a modest Cross let about 50 curious audience members in on the secret behind Silas Cross's trip to Canada.

Silas left England after his parents' wills left cash to his siblings and left him with a farm that he could not afford because of the economy of the day. Silas came to Canada "With bitterness in his heart," Clarence says, which is why contact with the English arm of the family was not continued.

Cross urged anyone who is doing a family history to get at it as soon as possible, and to collect and identify family photographs.

He also said a family history is not complete unless the character of the people, not just their names, birth and death dates, is included.

"You haven't done your homework until you've found the horse thief in the family. A family history should be good reading, it should be a good read. Not like a phone book."

Cross took the opportunity to thank local publisher Linda Grant and her staff for their work on the book. Copies are available at local libraries, and can be purchased from Cross for $25.

Education reports similar

Melissa Batchilder
Record staff

CORNWALL — It appears the Royal Commission report on education, *For the Love of Learning* has taken its lead from the SD&G Public School Board's report, *Towards Tomorrow,* says director of education Jim Dilamarter.

"Both reports are so similar in many of their recommendations," he says. "It's also impressive to see how much SD&G has been mentioned in the provincial report. Many of the curriculum issues we pointed out in our report are noted in the Royal Commission report."

Even the title of the Royal Commission report, *For the Love of Learning*, was suggested by Manisha Bharti, one of the board's own students. She was also a member of the board's Vision 2000 Committee and therefore, "she had much experience at reviewing what was needed in education through her work with us." It was following this committee that Bhardi actually went on to become a member of the Royal Commission.

The SD&G Public School Board, its schools or its personnel are directly mentioned or quoted in all four volumes of the Royal Commission report, notes Dilamarter, "and it is in my estimation, a marvellous document that truly sets a positive direction for the province."

What thrills Dilamarter even more, he adds, is that the document "has a real flavor of our board."

One aspect of the Royal Commission's report focuses on the need for a student representative on all school boards. This recommendation refers directly to the SD&G Board's student representative as it makes this recommendation that all boards have such student involvement.

Trust between the school and community is another area directly pointing to the SD&G Principal's and Vice-Principal's Association in relation to the issue.

Dilamarter says he is making these comments in an attempt to try and relate the school board's *Towards Tomorrow* document and to the document *For the Love of Learning*.

"It is evident what we are already doing in SD&G is truly reflected in the recommendations of both documents," he says.

Most importantly, he adds, the *For the Love of Learning* document reinforces a direction "we have already been headed towards thanks to the work of the Vision 2000 committee and the vision of this board."

Not mentioned as comparisons between the two documents are a host of other activities already existing in SD&G that are reflected in *For the Love of Learning*. These include the activity of our school committees.

THE NEW ONTARIO PHOTO HEALTH CARD

HAVE YOU MOVED SINCE 1990?
DID YOU GIVE OHIP YOUR NEW ADDRESS?

The new Ontario photo Health Card is coming.

Before you can get your new card, the Ministry of Health must have your current address so a notice to register can be sent to you.

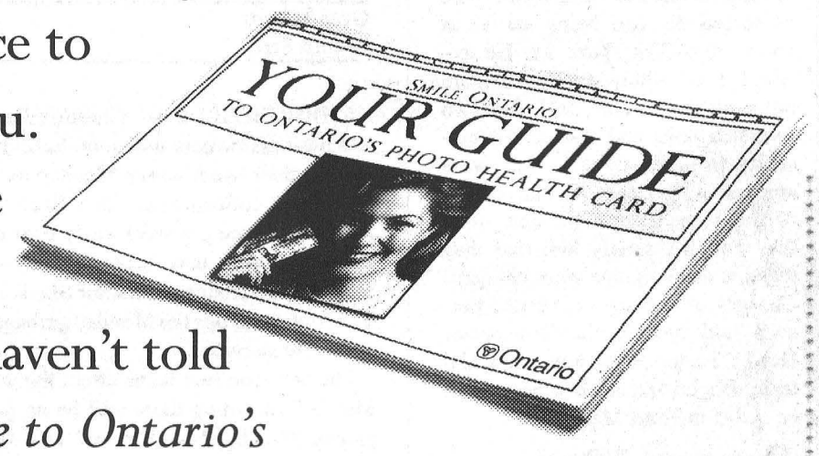

If you've moved since you got your red and white Health Card, and haven't told OHIP, look for *Your Guide to Ontario's Photo Health Card* in your mail. You'll find a change of address form inside. Fill it out, and mail it to the Ministry of Health.

Then, we'll let you know when it's your turn to register. And you can put your smile to work to help prevent $65 million in health care fraud each year.

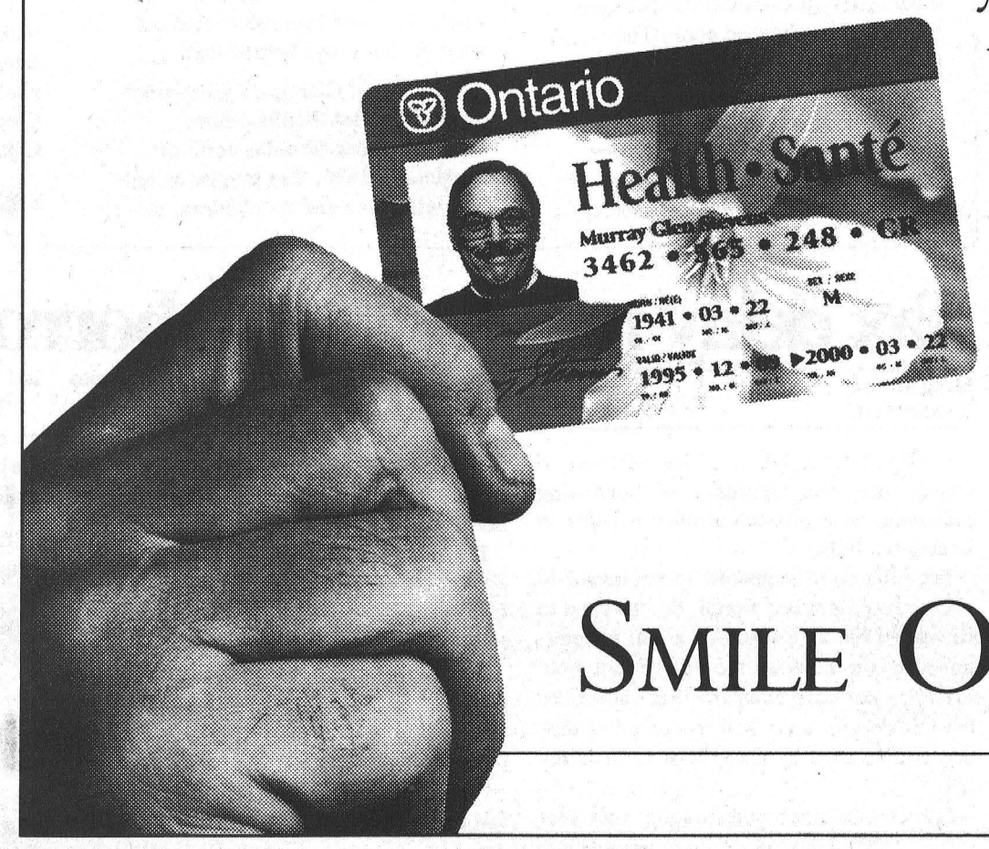

SMILE ONTARIO.

Ontario

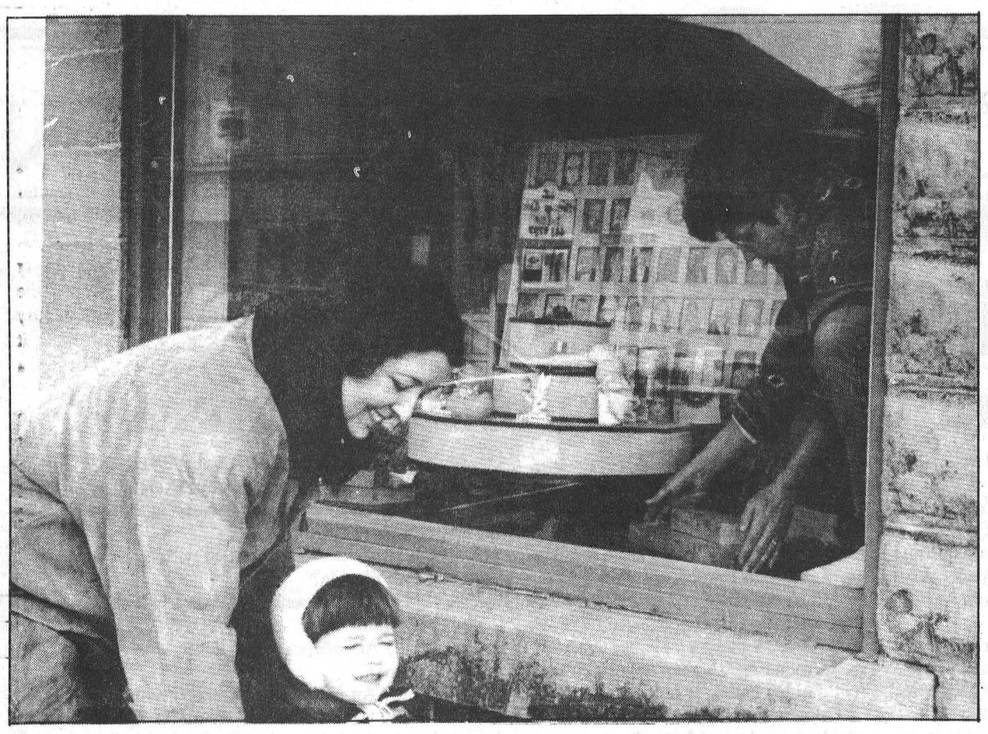

Betty Vanden Bosch decorated the window at the Chesterville *Record* this week to celebrate Rotary International's 90th birthday Feb. 23.

Chesterville Club celebrates Rotary's 90th birthday with contest

Melissa Batchilder
Record staff

CHESTERVILLE — Happy birthday Rotary International!

In celebration of the international service club's 90th birthday the Chesterville Rotary Club will mark the occasion with three events.

To celebrate, the club has sponsored a window display at the Chesterville *Record* featuring its many contributions to the community, says public relations officer Birket Foster.

Another reason for the window display is so that it may be entered in a Rotary World Window Week contest being sponsored by Rotary International. "And we expect to win," says Foster.

"We thank Betty Vanden Bosch for her talents in creating a window display we feel explains Rotary's existence here in Chesterville," says Foster.

As well, the display features the four aspects of Rotary volunteerism, he says, which are club, community, vocation and international.

The second part of the celebration is a contest being sponsored by the club which asks entrants to name the four aspects of Rotary. Ballots can be filled out at the *Record* office.

Currently, the local club is actively involved in Camp Merrywood for disabled children and Easter Seals. As well, adds Foster, it has contributed to many local projects.

Finally, the Chesterville Rotary Club will welcome the District Governor for Rotary International to its local club this Monday.

The local Rotary Club has been in existence since 1938 and is the only club in the district with photos of every past-president since then.

Contest entries can also be mailed to P.O. Box 70, Chesterville.



Sweaters donated
North Dundas Minor Hockey Association equipment manager Jim Miller, left, thanks Lions member John Edgerton for the Chesterville Lions Club contribution of 15 sweaters to the association. The sweaters will go to the Bantam "C" team in the local league.

New program blends generations at North-Stor seniors' centre

Greg Hewitt
Record Staff

FINCH — It's billed as a trial project and an inter-generational exchange. But a new program taking shape at the North-Stor Seniors' Support Centre in Finch promises smiles for all ages.

The centre has begun a program that will bridge the genration gap, bringing local tots to the centre for weekly two-hour visits and fun activities with local seniors.

Dubbed "The Wee and the Wise," the idea got its trial run last Tuesday morning, when a group of local tots visited the Seniors' Support Centre.

The idea for the project came from a successful event October 31, when a number of local tots, dressed in Hallowen garb, visited seniors at the centre, which is attached to FinchView Villa in Finch.

"It seemed to work so well, mixing the two generations, we thought we'd try this," says Seniors Support Centre co-ordinator Diane O'Donohue.

The project has not yet been officially defined, but O'Donohue says seniors and tots will work together on crafts, puzzles and sing-a-longs. Seniors may also read to the youngsters, and share snacks at snack time.

The program will be held Tuesday mornings from 9:30 to 11:30 a.m. and will last until June. A group of local parents met recently to discuss the idea. So far, 27 kids and 15 moms have shown interest.

O'Donohue notes that designing a successful pattern for the program will be trial and error at first. But she says she's pleased with the groundwork parents have already laid out.

Any senior who lives in the north-Stormont area is welcome to come to the centre to participate in the venture. For more information, contact Diane O'Donohue at 984-2436.

ATTENTION FARMERS

Efficient **FREE** Pick-up of Cattle and Horses

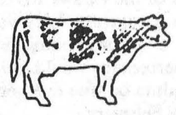

Calves or Cows
Big or Small
Call Us Now
We Pick Them All



We offer a **FREE PAIR OF WORK GLOVES**
for the removal of large animals

FIRST TIME CUSTOMERS will receive a free pair of work gloves even for calves

DON'T FORGET to ask our driver for a coupon to be eligible for our draw June 30, 1995 **TOTAL PRIZES $4,000.00**
one coupon per call even for calves

MACHABEE ANIMAL FOOD LTD
TOLL FREE - 1-800-267-7178
LOCAL 987-2818 CRYSLER

PUT
ETHANOL
TO
work
FOR YOU

ETHANOL IS POWER FOR YOUR FUTURE.
A FRIEND FOR THE ENVIRONMENT.
A NEW MARKET FOR HOME-GROWN ONTARIO CORN.
AND A POWERFUL ECONOMIC ENGINE FOR EASTERN ONTARIO.

AND NOW YOU CAN INVEST IN
SEAWAY VALLEY FARMERS ENERGY CO-OPERATIVE
AS IT MOVES FORWARD TO BUILD AN ETHANOL PLANT IN CORNWALL.

IF YOU'D LIKE TO FIND OUT HOW TO INVEST IN THIS ETHANOL PROJECT, THERE'S AN **INVESTORS' INFORMATION MEETING** SET FOR YOUR AREA.

AREA MEETINGS
Monday, February 27th
Winchester Arena - 1:30 pm - 3:30 pm
Tuesday, February 28th
Avonmore Community Centre - 1:30 pm - 3:30 pm

YOU'LL HEAR THE DETAILS ABOUT THE PLANT AND ITS OPERATION FROM THE SEAWAY VALLEY FARMERS ENERGY CO-OPERATIVE INC. REPRESENTATIVES. THERE WILL BE INFORMATION ABOUT ETHANOL AS A FUEL ADDITIVE THAT HELPS GASOLINE BURN MUCH CLEANER. AND OTHER NON-FUEL USES FOR THIS POWERFUL PRODUCT.

FIND OUT HOW TO MAKE AN INVESTMENT IN ETHANOL-POWER FOR YOUR FUTURE.

IF YOU CAN'T ATTEND AND HAVE QUESTIONS ABOUT THIS OPPORTUNITY, CALL:

1 800 776-1603

SEAWAY VALLEY FARMERS ENERGY CO-OPERATIVE INC.

Spring ...
is just around the corner
Get ready now with our
50 point inspection



We'll check lights, driveshaft, rear axle, rear suspension, engine cooling, suspension steering, exhaust system, brake system, front and rear brakes, general performance, engine, transmission system and more

only **$34.95** plus taxes

PARTS GM SERVICE

The expert choice.

Drewery
PONTIAC BUICK GMC LTD.

ST. LAWRENCE STREET
WINCHESTER 774-2360
DREWERY PONTIAC BUICK:
The dealer you come to for price, and stay with for service.

EDITORIAL & OPINION

The Chesterville Record
FOUNDED IN 1894

John A.H. Morris, President
Robin Morris, Managing Editor
Greg Hewitt, Editor
Donna Rushford, Advertising Manager
Brenda Oosterman, Sales Representative
Sandra Dillich, Sports Editor

Advertising Rates on Request
P.O. Box 368, Chesterville, Ont. K0C 1H0
Telephone: (613)448-2321 - Fax 448-3260

Published by St. Lawrence Printing Company Limited
Publications Mail Registration No. 0242

All layouts and composition of advertisements produced by employees of the publishers of the Chesterville Record are protected by copyright vested in the publishers of the Chesterville Record.

Editorial

Still a legacy of pride

Canada's military has been the subject of much scrutiny lately, and much public debate.

Videotaped indiscretions of some members of the regular forces were splashed throughout the media, precipitating disgust and outrage among the public, and swift action from the federal government.

There's no question that some members of the military have engaged in activity that does not suit such a proud past.

But what must be remembered is that it is a very few soldiers who participate in such activities. We can express disgust at those things, and at those soldiers. But to consider those actions as commonplace, and as a typical event in our military, is not right. We must not paint all our soldiers with the same brush.

Canada has a long and proud military history, all of its military and militia regiments have served with valor throughout history, in both world wars and in the Korean War.

Today, members of our military uphold Canada's strong reputation in peacekeeping through tours in some of the most unsettled countires in the world, like the former Yugoslavia and Rwanda.

After visiting the Cornwall armoury to watch the SD&G Highlanders in their training, one doesn't get the impression of a group that is out of control. In fact, one gets the impression of a dedicated group of men and women, working hard to learn skills, and with pride.

The Highlanders are not regular forces. But the only difference is they do it part time. The lifestyle and attitude are the same. Militia members are often called on peacekeeping tours.

We should be critical of the military when problems arise. But we should not be so quick to think that's what our military, and the people who are in it, is all about.

It's about skill, and it's about mental and physical strength. It's about teamwork, and it's about providing help as a compassionate nation to others that are struggling for democracy.

It's too bad that the public wasn't shown videotape of our military undertaking its peacekeeping efforts with pride and skill. Because if more than 99 per cent of our soldiers are that way, it has to exist.

Off The Record

Independent Quebec in a united Canada?

By Robin Morris
National Affairs Editor

It's either a mark of the civilized nature of this country or an indication that we've gone right round the twist that we continue to accord a dignity to the Quebec separatist movement out of all proportion to its own rationality.

Consider this: since separatists started blowing up Canada Post employees back in the 60s and shooting provincial cabinet ministers in the early 1970s, the leading lights of the independence movement have been unable to sway more than 40 per cent of the population of Quebec to their way of thinking.

In the 1980 referendum it was 60 per cent for remaining in Canada and 40 per cent voting for sovereignty-association, whatever in the blazes that is supposed to be since no one, either east or west of the Ottawa River, has been able to explain it cogently. Last week the CBC and CROP, a Quebec polling firm, found that the same percentage would have held true if a referendum on true independence had been held in early February.

By true independence, the pollsters asked Quebecers if they would be in favor of sovereignty if it meant giving up Canadian citizenship and Canadian passports and living in a foreign country..

In other words, the pollsters asked them if they were willing to give up their citizenship by a) moving or b) voting for an independent Quebec. Sixty per cent of respondents in Quebec indicated that, in effect, they didn't really understand just what the deuce sovereignty was but if it meant that they'd have to surrender their passports, then, taberwhoosh, they'd just as soon remain Canadian.

And now Lucien Bouchard is back at centre stage, telling Quebecers that they must have the courage of their convictions and if that means putting off a vote on sovereignty until the *Oui* side can finally come up with some sort of question that the population can get down without gagging on well, then, that must be true courage.

But then again, Mr. Bouchard has never really been known for the strength of his own convictions. The orginal political chameleon, he has been at various times the Canadian ambassador to France, a Liberal, Conservative, Union Nationaliste and now the leader of the separatist Bloc Quebecois. And like the chameleon, which can change its color to match its surroundings, he can never rid himself of the fact that his nature is reptilian.

(I know I'm supposed to feel sorry for the guy because he just lost a leg to a rare bacteriological infection that almost cost him his life. And I'm supposed to have felt sorry for Joe Stalin because he had a withered arm? I think not. Mrs. Morris didn't raise her kids to sympathize with traitors, even the faintly ludicrous variety exemplified by Lucien Bouchard and Jacques Parizeau, and we're not gonna start now.)

So just what sort of question are Lucien and Jacques going to come up with to convince Quebecers of what the separatists say "poses an act of political courage"? And just how long are they going to display this political courage by delaying it?

Did the San Diego Chargers get a chance to put off their appearance in Super Bowl XXIX until they had a chance to win? Nosirreebob. They kept their appointment with destiny, went out on the field and had the snot kicked out of them.

Now that's courage.

As best as I can understand it, Quebec's referendum law only permits asking a question that can be answered with a yes or a no, even though Lucien and the rest of his snake-oil sales force are toying with the idea of a multiple choice poser.

So here, Gentle Reader, is my suggestion for a question, or series of questions, or a multiple choice questionnaire that the separatists might think that the majority of the population of Quebec would find palatable:

Do you favor:

a) An independent Quebec?
b) A sort-of independent Quebec?
c) An independent Quebec in a united Canada?
d) A sovereign Quebec with an association with Florida?
e) An independent Quebec in a united Florida?
f) An independent Quebec with two NHL teams?
g) An independent Quebec with only one NHL team named *les Canadiens*?
h) An independent Quebec with an independent Outaouais region and an independent Cree Nation plus a whole raft of independent Mohawk Nations, all with guns and needing the Canadian army to control them after the Surete du Quebec cheesed them off at Oka, within its independent borders?
i) Does anyone in your home suffer from allergies and would you like a visit, under no obligation, from one of our sales representatives?
j) The status quo, quid pro quo, Quo Vadis, quotable quotes, quotidian, or quoth the raven, "Nevermore"?
k) Sovereignty (whatever that may mean), HMS *Royal Sovereign*, a gold sovereign, or Jacques Parizeau as your new sovereign?
l) The heartbreak of psoriasis?
m) All of the above?
n) Some of the above?
o) Just those of the above that favor independence, sovereignty or anything that we think can be translated into support for independence or sovereignty?
p) If we pay you will you support us? (Oops, sorry, for a second there we thought this was Nova Scotia.)
q) It depends.

Why don't they just leave off, give credit to the good folks of Quebec for having the kind of common sense that reveals what bunkum this sovereignty chautauqua really is and let us get on with nation-building, whatever that may be.



THE FARMER'S WIFE'S

By Wyn Thompson

This winter I have had the pleasure of visiting three people living in rather obscure areas of my municipality. One was a gentleman while the other two were ladies, all in their late eighties I had been told by others, but the subject of age was never discussed during any of the three visits. Nor, for that matter, evident.

After each of the visits I came away refreshed, indeed inspired. All three homes were filled with books, plants, and various hobbies.

Neither their health nor the vagaries of an Eastern Ontario winter were discussed.

One of the ladies was studying French and she chose to read passages aloud each evening, hopeful of catching up to where her high school French had left off and, then to continue on.

The gentleman was rereading the plays of Shakespeare while the other lady was deeply involved in orchid cultivation as well as the tending of about one hundred other plants, many of which were of exotic origin.

Not every retired countryman or woman living in the back of beyond is a scholar or a hobbyist; the point is that these people, whatever their educational background, chose to live in a quiet corner of a little municipality and they found their hobbies and interests good company.

Probably they had college degrees. They may, at some point in their lives have served society by teaching some subjects that were dear to their hearts; but they saw nothing special about living on small rugged acreages, keeping a few hens and geese and a goat or two, and enjoying their hobbies as another interest.

A reading club was meeting in the home of the eldest lady that evening. Her home was quaint and lovely with shiny mahogany and samplers and paper-thin china and a piano on one side of the living room and a small organ on the other side, for she had been a music teacher and choir leader for many years.

"My eyesight is failing so this winter I have worked up two completely different full-length programs I can play by memory to add a special joy to an evening when my eyesight fails totally as the doctor has advised me it will shortly. I give thanks to the Gods above that I was a music teacher who had to memorize music and that gift, talent, or simply an ability has never left me," she laughingly said, "although there were times when I was a young music student that I found it a downright bore."

Then to my absolute amazement her eyes twinkled as she said, "this winter I am indulging myself in what I like to term my secret vice, the playing of jazz music which I love, but which was not considered comely for a young lady of my generation." She then went to the piano and broke into a rollicking recital of jazz familiars, and how we laughed at its conclusion.

These three people had imagination and social concern as well as intellectual curiosity and they were still hungry for whatever crumbs fell within their reach, through books, music, television, radio or an exchange of thoughts with a friend...learning is not all in the classroom nor confined to any particular age.

After my visit with these three friends, I looked up the definition of a hobby and found "it is an activity pursued in spare time for pleasure or relaxation." Don't we all need a hobby or two to lift our minds and spirits above the trivialities of daily living? In many cases, we are as well served by a hobby as by a bottle of medicine.

A great Canadian doctor, Sir William Osler, wrote: "No man is really happy or safe without a hobby and it makes precious little difference what the outside interest may be - botany, beetles or butterflies' roses, tulips or irises; fishing, mountaineering or antiques - anything will do so long as he straddles a hobby and rides it hard!"

This wintry month many of my friends and acquaintances are pursuing their hobby of gardening, and one friend in particular has undertaken an interesting diversion of considering the origins and histories of the names of vegetables and fruits.

"Each has of course, a common name in French, German, Italian and other languages," she informed me, as she shared some of her knowledge with me.

"The geographical origins of many are suggested by the way in which the names originated. For example a vegetable that came from North America originally will usually have a name taken from the original American Indian name. A vegetable from North Africa or the Middle East often became Latinized from a Spanish variant, since the Moorish people brought many foods to Spain during their occupation of the area."

Here are a few examples of how the common names have evolved: asparagus - the word asparagus likely comes from the pre-Persian word "cparagha" meaning prong. Broccoli - it is of Italian origin, the plural of "broccolo" meaning cabbage stalk. Cabbage - the name is derived from the old French expression "chou cabus" meaning headed cabbage.

Spud - The Society for Prevention of Unhealthy Diet was formed in Ireland long ago to warn the populace about eating too many potatoes for its own good. Spud came from the first letter of the words in the society's title.

I leave you with this hope that you are having a happy winter for as Sir William Osler advised us, "happiness lies in the absorption in some vocation which satisfies the soul."

Reflections

The old feller's heart will always be in Newington

Melissa Batchilder
Record staff

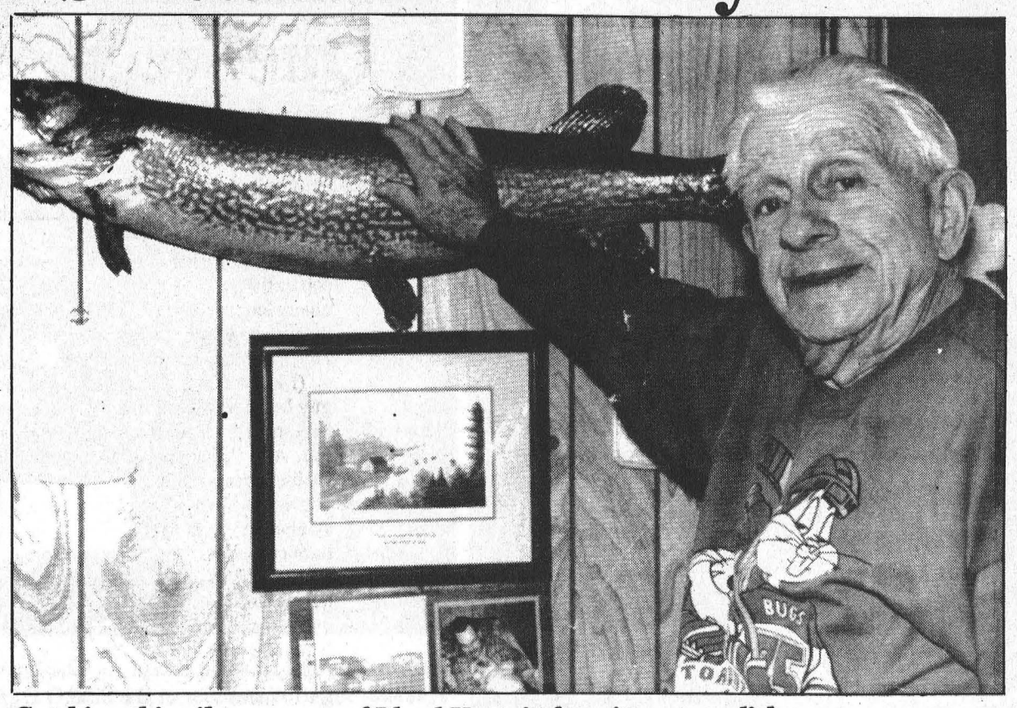

Catching this pike was one of Lloyd Hawn's favorite accomplishments.

"The old feller's heart will always be there."

Those who know Lloyd Hawn would smile if they heard him say that about the community's decision to name its new rinkhouse in his honor.

As he saunters across the street to his home from what used to be the bowling alley in Newington, he smiles and explains there isn't much for him to do these days, "so I like to go visiting."

In this case, he has just come from a pal's place and is heading home. "That isn't a bowling alley anymore. It was turned into apartments," he explains as he proceeds into the driveway.

"It's a lovely day...too nice to be inside." Spring isn't far off, he adds as he steps into the warmth of the kitchen in his cozy home.

There he is met by his wife of 51 years, Mabel. "Actually, it will be 52 years in March that we have been together."

Lloyd turns to Mabel and asks if she knows where his "chew" is. "Did you put my other box of chewin' away?" he asks as he reaches into a small cannister and retrieves a small black portion of tobacco. As he places it between his lower lip and gum, he takes a whiff of the air in the warm kitchen.

"Ah, I love the wood. I love the smell of it and I love chopping it," he says as he drops into a chair beside Mabel at the kitchen table.

"It's great. Married life is just what you make it. You can be happy as a pair of larks providing you got the right woman," says Lloyd as he nods at Mabel. She grins in return.

"The rinkhouse," he states. They built a new rinkhouse and the kids in the village all got together and made plaques to hang at the rinkhouse, he says. Actually, the plaques are drawings and sketches of possible names and logos for the rinkhouse.

There was a contest for the logo and name, he explains and "they invited me out to see them and after I arrived, I discovered they named the place after me."

Leaning forward on the table, he almost whispers. "If you ask me all them different verses on them plaques were just great. They were all real good."

But it was Mike Murpal's suggestion that took top honors. "Young Mike lives across the street. It was through kindness that he did this. I guess he likes the old feller."

Lloyd always refers to himself as "the old feller" when speaking. It's just one of his many unique traits that endears him.

As a matter of fact he is almost the oldest resident of Newington. Lloyd and Mabel go on to discuss just who the oldest actually is. In the end they come to the conclusion there are probably a couple more people older than he is.

In earlier years, Lloyd was "uniformed" for five years during World War II with the SD&G Highlanders out of Cornwall. However, he adds, he was born and raised in Newington and "I lived here all my life."

At 25, he donned a uniform and went off with thousands of others to defend his country. He served in Brockville, Woodstock and London, but was never drafted overseas for duty because of a foot condition. "I had terrible flat feet and was refused despite three drafts."

As a military police officer he actually qualified as a motorcycle dispatcher.

Following the war, Lloyd returned to Newington to pursue a family and happiness in his life.

He started work making cheese in Finch and then went to work in the old Kraft plant for five years. "We made 110 90 pounders of cheese every day."

When he left that job Lloyd went to Lunenburg to make cheese for "old Bill Baxter for three years."

"Well, I guess I then went to Eastside Dairy in Cornwall where we sold milk to the boats. I got the milk ready and it was loaded down in cans and taken to the boats." The milk was pasteurized at Eastside Dairy, he explains. "I helped receive the milk on Wednesday and then helped dump it."

However, he was only at the dairy for two years before he had to give it up because the factory was too wet and "it was crippling me up."

Lloyd found another spot. He went to work with the counties' in Finch. "I just did labor there...mostly road work. I had a lot of different jobs cause jobs weren't easy to come by."

After being there for a couple of years, Lloyd went to work at the Cornwall Canal and then onto the St. Lawrence Parks Commission for the next 20 years.

"All that work never seemed to hurt me any," he muses. Even when it came time to retire at 65 years of age, Lloyd would have preferred to continue working. "I enjoyed work and I would have stayed if they had have kept me."

Somwhere along the way Lloyd also worked as a snowplow wingman in Long Sault and as a greens operator at the Upper Canada Golf Course. "You could have seen me anywhere."

Since receiving an injury to his arm, Lloyd explains, he has to hire out for a lot of yardwork, "but I do like to go out and visit my neighbors and other people."

Of course, one of his greatest passions is sports and it's obvious as he sports a blue and white Toronto Maple Leafs jogging suit. "I played a lot of sports when I was younger and I loved the hockey."

The recent hockey strike really left a gap in his life on Saturday nights, but he eventually learned to deal with it, he winks. "I was glad when they settled it though and things got back to normal."

Lloyd's a Toronto Maple Leafs fan win or lose. "I have been all my life."

In the summer Lloyd can be found in the garden. "What else would you say about the old feller my dear woman?" he asks his wife.

His big enjoyment throughout his life was working at wood. "I cut wood for years. I was actually still cutting up to three or four years ago. I always cut my own wood."

And his children. He's the proud father of Ron, who lives with them and Betty, of Gallingertown.

Having lived life to the fullest for more than eight decades, Lloyd insists the world is a wonderful place. "Oh, you will always have a few pains and aches but, you can forget about them if you just get outside."

Getting outside is what Lloyd will be again in a few minutes. There he will no doubt run into a few of his young admirers. "Ah, I guess the kids just like the old feller."

Melissa! — by Melissa Batchilder

Ah, another week...another pay cheque. Well, that's something to look forward to. We always need things to look forward to in our lives. It's a way of maintaining sanity I think.

We can all look forward to spring. Actually, it almost seems as if spring is here. The sun is shining, the snow is melting and the birds are chirping. Oh, what a wonderful world we live in.

Of course, I'm also looking forward to my second ever visit to the Chesterville Co-op to purchase some badly needed windshield washer. Now why, you ask, is this such a highlight in my week? Actually, my darlin', the Co-op is a highlight because prior to last week, I thought it was only for farmers. I know. I know. That was a little dodent of me, but it looked like a farmin' kind of place that I would have no personal use for.

Wrong! You should see all the stuff they have in there. Now this kid, happens to be a great fan of stuff. That's right. I just love stuff. I love to root around just to see what's in a place. And believe me, there's all kinds of stuff at the Co- op. Well, I even found meself a raincoat, just in case my momma keeps forgetting to send mine.

Now just wait, I want to swagger off the topic for a moment and tell you how long it's taken my darlin' momma to send my precious raincoat. It's been six months and 12 days since I last donned my favorite piece of apparel when I was visiting d'oisland last summer. I keep begging momma to send it and she just keeps holding it hostage.

Back to the Co-op. Well they have absolutely everything one could want to keep her New Year's resolutions. That's right. There's oil and windshield washer and snow scrapers and everything. They even have denims. I know that wasn't a part of my resolutions, but since they are there I may as well buy a pair. Heaven forbid, I wouldn't spend every cent I have to my name.

So, this week at some point, I will make the pilgrimage to the Co-op (we used to call it coop back home) and get some windshield washer. That way I'll be able to see out my back window when the coppers are on my tail!

******

Oh, oh! Here's real big news. The beast from the east is lookin' mighty fine lately. That's right. She's all cleaned out. After five garbage bags, (by the way my momma said I should wear a garbage bag instead of her sending my raincoat. Now what an attractive sight that would be!) I was able to see the floor. It was interesting to note that the interior of my car is grey.

I'll miss the humongous bag of potatos that has been weighing it down for a couple of months. I donated them to the cows who are now making use of their nutritional value. And they were PEI potatos too, so they're even better than the mainland breed.

I also found my duck boots, which have been on the missing list for ages along with several pieces of mail. Okay, they weren't really mail, they were bills. That's kinda like mail.

I even came across a halfa pack o' smokes. Shame, I'm still on the wagon or they coulda come in handy. In my old and much less healthy lifestyle, comin' across a pack of smokes would be like hittin' the jackpot.

So now with the beast's new image, I'm sure there will be wanna-be buyers just houndin' me at the door. Well baby, it ain't for sale. Nosirreebob, will I part with this haven of memories. Together with the beast, I have laughed, I have cried...it's become a part of me.

******

Oh, I can't believe I haven't told you about this yet. It was a week-end to be had. I am woman hear me roar. I am a karaoke queen hear me screech.

Well, it wasn't that bad. Okay, maybe it was, but it was my house and my buddies, so we were allowed to screech as loud as we wanted.

February 17 -19 will go down in the journals of my life as the second ever, "Cabin Fever Retreat." Women from all walks and ages of life descended upon my haven of madness for a week-end to break free of the stresses of life and bask in the company of other members of the superior gender.

There was food. There was fun. There was merriment and there was laughter. We celebrated life. We celebrated winter and we celebrated the fact that we could all actually climb the 23 steep steps to my haven without falling victims to strokes.

Need I say more? Of course, I should. It wouldn't be my style if I didn't rant and rave endlessly about something. Here goes.

I actually made punch and played hostess without having a mental meltdown. That's twice I've donned this role in two months. I'm becoming a regular social butterfly.

Women ranging in age from 20 years to 70 years enjoyed the feast of laughter along with the culinary delicacies that only exist during a potluck. As well, the post-dinner entertainment was not to be missed.

Why hire out when one can entertain from within? (Plus, Lyn, my closest and dearest buddy, got a karaoke machine for her kids at Christmas.) Liz Edwards, of Winchester *Press* fame, brought the crowd to its feet with her rendition of *Raindrops Keep Falling on My Head.*

Of course, my dear sister joined us via satellite from her home in Victoria. Oh man, it was just too funny. We phoned her up and had her sing *Rocky* into the the phone. The earpiece on our end was held to the microphone of the karaoke machine and Alana made a live appearance. Now that was a scarey experience. This was the girl who was kicked out of the church choir in Grade Three by a close relative.

Now when we contacted my poppa on the east coast for his talents, his comment was, "they have facilities open 24 hours a day for people like you."

I was applauded for my remake of *You Light Up My Life* while simultaneously completing my gymnastic routine from when I was 12. That was really lovely.

Even Maple Ridge Senior Public School's resident pianist, Bunny Rawlings, was on hand for musical guidance. I mean, not that any of us needed it as we were all stars in our own minds anyway.

And the weekend continued through until Sunday in a wild fashion. It's amazing how uninhibited you feel after spending a few days with your favorite company. I just wish I had have remembered I was wearing longjohns instead of tights when I journeyed up to Beckers to get the Sunday *Star.* (I thought we might have made the lifestyles page.)

So to all these metro-women, here's to ya, until next year when the winter blahs hit and it's time to meet with kindred spirits again. (And to my other closest and dearest buddy, Moo-Moo-Moogen. As always your sunny disposition and housekeeping abilities are welcome.)

******

And looking out my window on the world, just what do I see today. (I feel like Miss Betty from *Romper Room* looking through her looking glass.)

Well just let me tell ya. It's busy in metropolitan Chester-city today. For as far as my eyes can see, there ain't a soul on the street, but I do see 21 vehicles so there must be someone out there.

Oh, oh. There's Dot Hewitt crossing the street. She must be going to the bank. No,no. It looks like she's walking on further. Well, she can't be going to Family Fun Video. It closed down last week.

There's the delivery man from Mike Dean's putting someone's groceries in her trunk. There are approximately two bags of groceries. Ah, life goes on downtown during a typical day in the urban part of the city.

And to the girls at Mike Dean's: I'm right and you're wrong.

The Glens: 208 years of building character

Greg Hewitt
Record Staff

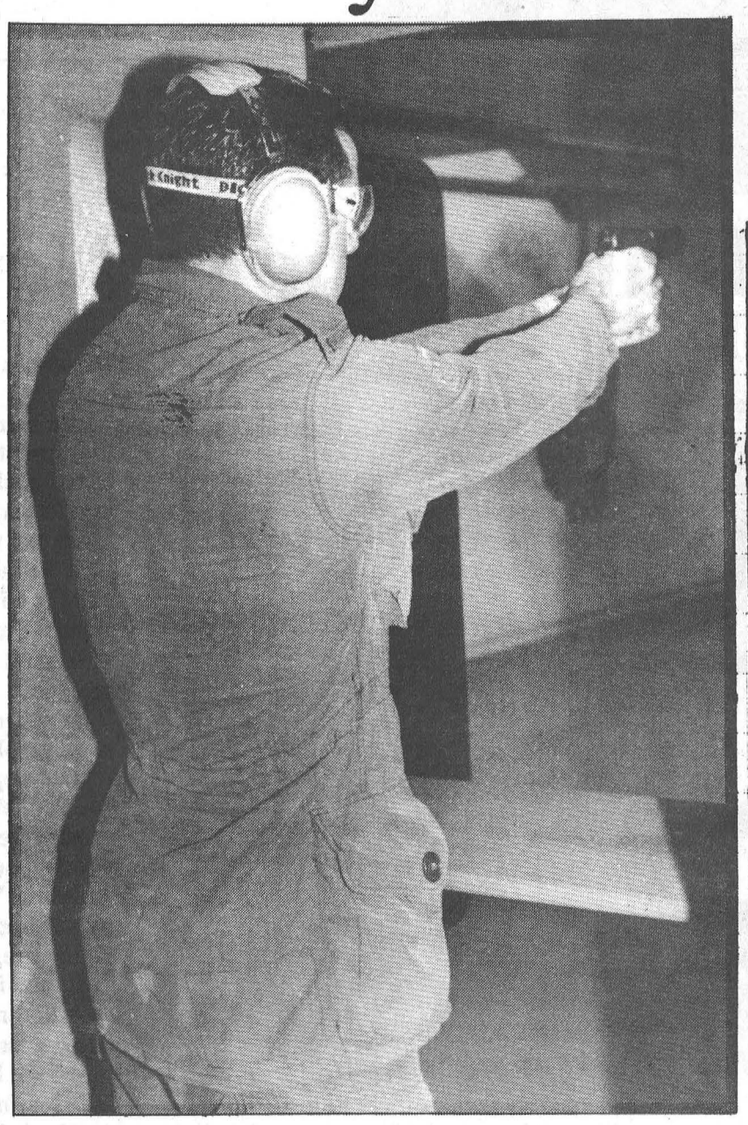

"A lot of people find it's physically demanding and mentally challenging. It's not something anybody can come off the street and do. It takes a special person."

- SD&G Highlanders Capt. Sandra Julien



Master Corporal Dave de Bruijn, of Chesterville (left), practises his skills with a Browning 9mm pistol Thursday night. A member of the SD&G Highlanders for five years, de Bruijn served overseas in 1992 and 1993. Above, Pte. Christine Black of Ingleside fine tunes a military vehicle. Black joined the regiment in the summer and says she's considering joining the regular forces.

It's a Thursday night in Cornwall's east end, and a group of young men and women are reporting to their part-time jobs.

But these young men and women are doing a job like no other. They're learning skills, and at the same time building confidence, discipline and physical and mental strength. They're members of the SD&G Highlanders, eastern Ontario's Militia regiment. And they're deep into their training, continuing a proud 208-year tradition for the regiment.

Based in Cornwall, the Highlanders call the castle-like Cornwall Armoury their home. They generally meet Tuesday and Thursday nights and some weekends for training, which also involves stints at Canadian Forces Base Petawawa.

The current compliment of privates began basic training in January, and their training will last until June. Twenty-two started the training, and most are still at it, says Capt. Sandra Julien.

"Obviously, some people decide this is not the life for them and they don't want to do it, but the majority are still here and well into it by now," she says.

From privates to the commanding officer, there are currently 96 members of the regiment. Twelve are women, incuding five who are infantry, or able to be called up for combat, Julien says.

Because it's part-time, it allows members to continue with their education and work elsewhere at the same time. And a member who moves to anywhere else in Canada can join a militia regiment in that area, and maintain the same rank.

To join the regiment, a candidate must be 17 years old before July 1 of that year, and have at least 15 high school credits. Canadian citizenship or landed immigrant status is also necessary, as are a SIN number, birth certificate and two letters of reference.

Recruits are given an aptitude test, to see which of seven trades they are best suited to. The trades are administration, finance, vehicle technician, weapons technician, medic, supply and infantry. The infantry is where 90 per cent of the manpower is needed, Julien says, and the other trades are designed to support them.

A private, the lowest rank, makes $26.15 for an evening's work, and $52.30 for a full day, such as a weekend day. A corporal, the next highest rank, makes $30.18 per half day, and $60.36 for a full day. The pay scale rises along with the rank.

Master Corporal Tony Johnson, 22, has been with the regiment for five years. The Cornwall native says being a member of the Highlanders is an excellent learning opportunity, as well as a good part-time job.

"I've wanted to work with the armed forces since I was a kid," he says, as the massive military truck he's driving rumbles through the streets of Cornwall, with about a dozen soldiers in the back.

"You learn a lot and you work as a team. It's a good learning experience. You meet a lot of people and you stay friends with them for life."

The truck brings the soldiers to the nearby Transport Canada Training Institute, where the Highlanders use the facility's firing range for weapons training. Tonight, it's a test with the 9mm pistol.

Five at a time, they enter the indoor range area, ear protectors firmly applied. They wait for the range officer's instructions — 10 practise rounds at a paper target. Then, 25 rounds at the target, at varying intervals and varying distances. Total possible score, 50. Each of the participants has undergone two-weeks of classroom training with the gun before the range test, which is necessary in order to fire it. Before they fire it, they know the weapon inside out.

While soldiers use mainly rifles and machine guns, the range officer explains, they must become familiar with any weapon they might be issued. The Browning 9mm could be issued to a soldier if they were posted as a guard or escort.

Chesterville's Master Corporal Dave de Bruijn is helping the recruits with their range test. A Highlander for five years, he served as a peacekeeper for 13 months in 1992 and 1993 in the war-torn Yugoslav republics. When he joined the Highlanders, he was following the footsteps of older brothers, who have served in Canada's military.

"It's probably one of the best jobs for Canadians at an early age, says de Bruijn, 21, noting it's guaranteed employment and an excellent way to meet "hundreds and hundreds of friends."

The history of the SD&G Highlanders is steeped in tradition and valor. The regiment dates back to 1787, with the formation of the Glengarry Light Infantry Fencibles, the first militia regiment authorized west of Montreal. They were involved in the battle of 1812, and fought with distinction in a number of battles, including the battle of Crysler's Farm near Morrisburg.

In more modern times, the Highlanders earned 26 battle honors when called into action in the First and Second World Wars. Volunteers have also been called to serve during the FLQ crisis in 1970 and Oka crisis in 1990, guarding the Cornwall Armoury and supporting regular forces and police.

Currently, three members of the regiment are overseas on peacekeeping tours, including Morewood's Jamie Savary, who's serving in war-torn Bosnia.

Pte. Christine Black, of Ingleside, joined the SD&G Highlanders in the summer, and so far has learned weapons handling, first aid, field survival and equipment use. She is now undergoing driver training.

The 18-year-old Rothwell-Osnabruck graduate first got a taste for the lifestyle through cadets, and says she found joining the militia was the next logical step.

"It's a challenge. It's helped me a lot," she says, noting her experience has taught her self- discipline and confidence in dealing with other people.

She says because the militia is part-time, it allows her to pursue other things at the same time, such as extra high school credits.

And Black has found she enjoys the military environment — she hopes to join the regular forces, and recently sought a tour as a peacekeeper.

"I wasn't accepted this time, but if it comes up again, I'll put my name in. It's a new experience and I like trying stuff."

Those interested in serving overseas must apply. If accepted, they train for six months with regular forces.

Capt. Julien has been with the regiment 23 years, and has seen many recruits, starting as green 17-year-olds working their way up the ranks, come through the doors of the Cornwall Armoury.

"One of the biggest things it promotes is self-reliance, self-confidence," she says, noting though that while it does have motivational benefits, being a member requires a great deal of physical and mental strength, and a lot of responsibility, especially when moving up in the ranks.

"A lot of people find it's physically demanding and mentally challenging. It's not something anybody can come off the street and do. It takes a special person."

Summer training for example, is exhausting work, spending two days in field conditions with very little sleep.

"When you come out of there. you say why am I doing this?," she says. "But when you come of there and you start talking about some of the things that went right, and some of the funny things that went wrong, you say, yeah, it was worth it all."

Julien also notes that the job is not routine. Along with a move upward in the ranks comes new equipment to master and new responsibilities.

Perhaps only 40 per cent of those who join will stay for an extended period of time, such as 10 years, Julien says, as many are unable to maintain the schedule because they later go to college or university or move away. But for those who have stayed, like herself, it becomes part of your blood.

"After 10 years, it's part of your life. You couldn't give it up if you wanted to. I can't picture my life without it."

CONSEIL SCOLAIRE PUBLIC DE
Stormont, Dundas & Glengarry
PUBLIC SCHOOL BOARD

Was your child born in 1990? - 1991?

We offer programs for all 4 & 5 year olds in our community schools:

Towards Tomorrow TOGETHER Towards Tomorrow

If you have a 4 year old or 5 year old ready to start school, you should call your school between February 21 and 28, from 8:30 a.m. to 4:00 p.m.

For further information call 933-6990 ext. 253.

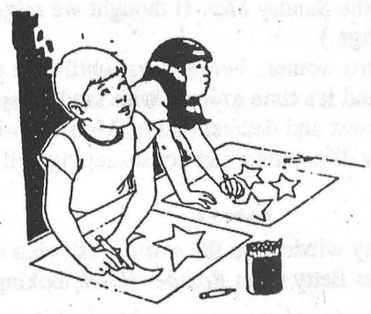

4 YEAR OLDS
JUNIOR KINDERGARTEN
- develop a happy, positive attitude to learning
- adjust to his/her new environment
- strengthen self-confidence and self-worth
- form good habits of health and safety
- learn about himself and his world

DUNDAS
CHESTERVILLE P.S.
Principal: Robert Gilroy
Telephone: 448-2224
DIXON'S CORNERS P.S.
Principal: Brooke Leightizer
Telephone: 652-4922
ELMA P.S.
Principal: Delores Green
Telephone: 448-3334
INKERMAN P.S.
Principal: Gerald Morrell
Telephone: 989-5739
IROQUOIS P.S.
Principal: Dick Turner
Telephone: 652-4580
MOREWOOD P.S.
Principal: Larry Berry
Telephone: 448-2622
MORRISBURG P.S.
Principal: Wyman Barton
Telephone: 543-3166
NATIONVIEW P.S.
Principal: James Shaw
Telephone: 989-2600
WINCHESTER P.S.
Principal: George Hollingdrake
Telephone: 774-2607

STORMONT
EAMER'S CORNERS P.S.
Principal: John Irvine
Telephone: 933-0644
EAST FRONT P.S.
Principal: Sandra Deschamps
Telephone: 932-5318
ÉCOLE ÉLÉMENTAIRE PUBLIQUE DE L'EST
Directrice: Thérèse Chaput
téléphone: 932-8083
GLADSTONE P.S.
Principal: Brian Loucks
Telephone: 932-5650
ÉCOLE HORIZON-JEUNESSE
Directrice désignée:
Odette Lamontagne
téléphone: 932-8083
LONGUE SAULT P.S.
Principal: Harry Jarrett
Telephone: 534-2425
MEMORIAL PARK P.S.
Principal: Susan Marcino
Telephone: 932-5084
NEWINGTON P.S.
Principal: Marg Armour
Telephone: 346-5941
NORTH STORMONT P.S.
Principal: Ted Brydges
Telephone: 984-2061
ROTHWELL/OSNABRUCK
Principal: Susan Lopez
Telephone: 537-2454

STORMONT cont'd
ROXMORE P.S.
Principal: Tom Savary
Telephone: 346-5502
VINCENT MASSEY P.S.
Principal:Nancy Farley-Holmes
Telephone: 932-5673
VISCOUNT ALEXANDER P.S.
Principal: Ivan St. John
Telephone: 932-4131

GLENGARRY
ÉCOLE TERRE DES JEUNES
Directrice: Marie Yvonne Seguin
téléphone: 525-1843
LAGGAN P.S.
Principal: Kent MacSweyn
Telephone: 525-3112
LANCASTER P.S.
Principal: Huntly McDonell
Telephone: 347-2648
MARTINTOWN P.S.
Principal: David Irwin
Telephone: 528-4423
MAXVILLE P.S.
Principal: Kirsten Gee
Telephone: 527-2195
WILLIAMSTOWN P.S.
Principal: Grant Edwards
Telephone: 347-3461

Just call us, and your public school staff will begin to work with you and your child. We'll arrange to meet with you and your child; we'll get to know you; and we'll continue to work together as your child progresses with us from these childhood years to adulthood.



Eastern Ontario Health Unit
Bureau de santé de l'Est de l'Ontario

"IT TAKES AN ENTIRE VILLAGE TO EDUCATE A CHILD"

WATCH ME GROW

Preschool screening for vision, hearing, speech/language and oral examination is available for children born in 1991, prior to school entry, and for children born in 1992 after their third birthday. Call your local Health Unit for an appointment: Cornwall: 933-1375; Winchester: 774-2739; Alexandria: 525-1112

"WORKING TOGETHER FOR YOUR CHILD"

5 YEAR OLDS
SENIOR KINDERGARTEN
- develop independence
- learn to accept routines and responsibility
- inspire creativity and individuality by learning through play
- experience natural curiosity by exploring and discovering
- trust, accept and respect others and their property

Président du conseil
Art Buckland
Chairman of the Board

Le président, Section de langue française,
Etienne Saint-Aubin
Chairman, French Language Section

Le directeur de l'éducation et secrétaire du conseil,
James W. Dilamarter
Director of Education & Secretary of the Board

That's the ticket! Couple shares lottery spoils

By Melissa Batchilder
Record staff

CHESTERVILLE — It's a win!

Carl and Carolyn Munro have been playing Lotto 6/49 for seven years and when Carolyn picked yet another ticket at Becker's in Chesterville Feb. 8, she expected the results to be the same.

However, fate stepped in and when Carolyn purchased a quik pick ticket, her luck changed. Now, the couple is $58,403.80 richer.

The Munros travelled to Toronto a week ago to pick up the cheque, despite Carolyn's belief that it just couldn't be true.

"I was really excited and surprised because I really didn't think I would ever win," she said.

Although Carolyn purchased the ticket, she put the win in her husband's name, so he actually accepted the cheque. However, the money will be put towards a mutual interest, said Carolyn.

The couple plan to put the money towards their mortgage and perhaps make a few investments, she added.

"When you farm for a living," she explained, "you can't just take off and go travelling. We will put it towards something practical."

After purchasing the ticket prior to the Feb. 8 draw, Carolyn took it home and set it aside. The day after the draw, she stopped into Becker's and picked up the list of winning numbers. Much to her surprise, she had a list of matching numbers. "I just didn't believe it. I kept checking it to be sure."

The Munros were one of 12 second-prize winners across Canada in the draw. Each of these winners had five out of six correct numbers. Four of those winners were from Ontario. The jackpot for the draw was $2.3-million, but was not won.



Lotto 649 winner Carl Munro travelled to Toronto last week to accept his cheque for more than $58,00. The money will go towards paying his mortgage. His wife, Carol, purchased the ticket for the Feb. 8 draw at Beckers in Chesterville.

P.O. BOX 340
INGLESIDE, ONT.
K0C 1M0

Telephone - (613) 537-2362
FAX - (613) 537-8113

TOWNSHIP OF OSNABRUCK

PUBLIC NOTICE
TO ALL RATEPAYERS

Please be advised that due dates for 1995 interim taxes are:

Tuesday, February 28, 1995
Friday, March 31, 1995

Payments can be made at the Bank of Montreal in Ingleside or Finch, the municipal office (8:30 - 12:00 and 12:30 - 4:30), by mail to P.O. Box 340, Ingleside, Ontario K0C 1M0, or by utilizing the mail chute on the west side of the municipal office.

If you have not received your bill, please contact the tax department at **537-2362.**



Engagement Announcement

Mr. & Mrs. Carl McNeilly are pleased to announce the engagement of their daughter, Lisa to Mark Simzer, son of Doug Simzer and Joyce Vincent on Saturday, July 22 at the Iroquois United Church at 5:30 p.m.

EVERYDAY PHOTO SPECIAL

PHOTO SPECIAL!
2nd set of prints FREE!
COLOR PRINT FILM ONLY
SIZES 110, 126, 35mm Full Frame, & DISC (Excluding Stretch 35)
with each roll of color print film brought in for developing!
Kodak Colorwatch System
SPECTRUM makes it Picture Perfect

- Photofinishing Everyday Low Prices -

12 Exposure - $6.99 24 Exposure - $11.99
15 Exposure - $8.99 36 Exposure - $15.99

Seaway Valley Pharmacy
Chesterville - 448-2492

BBL
BRANNEN BUSLINES LTD.
66 Main Street CHESTERVILLE, ONT.
448-3325

Winter Car Care Specials

Lube, Oil and Filter (Texaco Oils & Lubes)
$19.95 (most cars)
Licensed Mechanic On Premises

Car Clean-Ups
• Wax • Shampoo • Detailing
any or all of the above
$20.00* off any complete
Interior and Exterior Cleaning
* Till March 31, 1995

Saturday mornings available
Call 448-3325 to book an appointment.

USED CAR BLOWOUT

With every used car you get:
1) FREE Roadside Assistance
2) FREE Towing
3) FREE Cellular Phone from National Auto League
4) Rental of Vehicle
5) National Auto League Membership

TRUCKS

1994 Ranger	Auto., V-6, long box, Sport	$13,995
1992 F150	V-8, auto., A/C	$12,400
1992 Ranger	V-6, auto., long box w/cap	$9,995
1991 F150	Supercab, auto., V-8, A/C	$11,995
1990 Dakota	V-6, auto., 4x4	$9,995
1989 Nissan	King Cab, 4x4	$9,995
1988 F150	4x4, loaded, St. #94147A	$10,995
1988 F150 XLT	4x4, loaded, auto., V-8	$10,495
1988 F250	Auto., diesel, 4x4, w/plow	$15,995
1987 F250	Diesel	$8,495

VANS

1991 Aerostar	A/C, auto, 7-pass.	$11,495
1990 Aerostar	A/C, auto., 7-pass.	$9,995
1989 Voyager	7-pass., A/C., auto.	$7,995
1988 Aerostar		$4,995

CARS

1991 Grand Marquis LS	Loaded	$8,995
1991 T-Bird LX		$10,995
1991 Escort LX	A/C	$6,495
1990 Tempo	4-dr., A/C, auto.	$6,495
1990 Sundance	4-dr., A/C, auto.	$6,495
1989 Festiva		$2,995
1989 Probe GT	Loaded	$8,495
1989 Toyota SR5 Corolla	A/C	$7,495
1988 Bonneville	Loaded	$5,495

SPECIAL PURCHASE

1973 Winnebago	22 ft., A/C, +++++	$12,495
1979 Corvette		$8,495

*All prices plus tax and DH ($95).



We'll give you the shirt off our back!

Petric Ford
Hwy. 31
Vernon
821-1252

We've Got Yours.

YOUR RSP CENTRE

You can count on TD for the best RSP selection and service. And with RSP loans available at prime, this is the best time to act. Ask us how you can get more savings tomorrow and pay less taxes today.

Daily Interest
GIC
Mutual Funds
Self-Directed
Managed

TD BANK
Your Bank. Your Way.®

THE TORONTO-DOMINION BANK
9 Queen Street E. & Main St.
Chesterville, Ontario K0C 1H0
(613) 448-2316
®Trade Mark of TD Bank

EXTENDED HOURS FOR R.R.S.P.'s
We will be open till 6 p.m. on
Tuesday, February 28 and Wednesday, March 1

UNITED COUNTIES OF STORMONT, DUNDAS AND GLENGARRY
Waste Management Master Plan

20 Pitt Street
Cornwall, Ontario
K6J 3P2

Telephone: 613-938-6112
FAX: 613-936-2913

Do you have questions about Waste Management and your Rights as residents of S.D.&G.?
PUBLIC LIASON COMMITTEE MEETING NOTICE

The public is invited to attend the next regular business meeting of the Public Liason Committee for the United Counties (Stormont, Dundas and Glengarry) Waste Management Master Plan Study. Find out about waste management and your protections under the Environmental Bill of Rights.

DATE: Wednesday, March 8, 1995
TIME: 7:30 p.m.
PLACE: Avonmore Community Centre
1 Fairview Drive, Avonmore

GUEST SPEAKER: Cathy Taylor of the Ontario Environmental Network

TOPIC: The Environmental Bill of Rights and Waste Management

The Public Liason Committee (PLC) is a group of S.D.&G. residents who work with the S.D.&G. Waste Study as VOLUNTEERS to publicize the study goals and activities and to offer their input to the Steering Committee, which directs the study. For more information, please call the Waste Management Master Plan department at **613-938-6112** or if long distance call **1-800-267-2538.**

Reduce Reuse Recycle

Obituaries

Myrtle Beatrice Brownell

Myrtle Beatrice Brownell, of Saint Lawrence Residence, died February 6, 1995 at Hotel Dieu Hospital in Cornwall. She was 96.

Mrs. Brownell was born November 24, 1898 in Newington, daughter of the late Warner Campbell and Mina Hawn. Formerly of Osnabruck Centre, she was an avid reader and loved crossword puzzles, and was a lover of dogs.

Mrs. Brownell is survived by daughter Jean (Mrs. Earl Beckstead), grandchildren Jacky, Douglas, Myrna, Betty and Jimmy, great-grandchildren Angela, Todd, Wanda and Melanie, and great-great- grandchildren Kyle, Kory and Cody. She is also survived by several nieces and nephews.

She is predeceased by her husband John Brownell, by sister Violet Boal and by great-grandchild Steven.

Funeral services were held February 9 at Brownlee Funeral Home in Ingleside and were officiated by Rev. Cyril Cook. Interment was at North Valley Cemetery.

James Cecil Canham

James Cecil Canham, of Maxville Manor, died February 5, 1995 at Glengarry Memorial Hospital. He was 91.

A retired farmer, formerly of RR 2 Newington, Mr. Canham was a member of St. Andrew's Presbyterian Church, Avonmore. He was born April 17, 1903, son of the late Joseph Canham and Minnie Fetterley.

Mr. Canham is survived by son Earl and wife Jean and grandsons Glen and his wife Barbara, Randy and his wife Debbie and Dean. He is also survived by sisters Eleanor Weymouth, Leda Campbell, Ethel Watson and Annie McRae.

He is predeceased by his wife, Dorothy Dunbar, and by sister Laura Adams.

Funeral services were held February 8 at St. Andrew's Presbyterian Church and were officiated by Rev. Jeff Smith. Spring interment will be at Paul's Hill Cemetery.

Pallbearers were grandsons Glen, Randy and Dean Canham, nephews John Adams and Murray Dunbar and neighbor Ricky MacKenzie.

Erma Violet Steven

Erma Violet Steven, of Brockville, died February 20, 1995 in Brockville. She was 88.

Born Erma Violet Durant, Mrs. Steven was daughter of the late William Asa Durant and the former Luella Mae Countryman.

She is survived by several nieces, nephews, great-nieces and great-nephews.

Mrs. Steven is predeceased by her husband, Walter W. Steven.

Funeral services will be held February 22 in the chapel of Johnston and Barclay Funeral Home, 68 King St. Brockville at 2 p.m. Spring interment will be at Maple Ridge Cemetery.

Memorial donations to the Heart and Stroke Foundation or the Canadian Cancer Society would be gratefully appreciated by the family.

SLPC chair, vice-chair returned

MORRISBURG — The province's Minister of Culture, Tourism and Recreation has re-appointed both the chair and vice-chair of the St. Lawrence Parks Commission.

Anne Swarbrick recently announced that Gary Clarke will remain chairman of the SLPC until April 30, 1998. He has served as chairman since May, 1992.

Clarke is a Brockville native with more than 25 years of experience managing heritage inns and has held several senior positions with local tourism councils and the Tourism Industry of Canada.

Also re-appointed was Paul Fournier, who will serve as vice-chairman of the SLPC until March 23, 1997. He was first appointed to the post March 24, 1994.

Fournier, a Brockville lawyer, is a former Brockville alderman and former chair of the Lanark, Leeds and Grenville Roman Catholic School Board.

The SLPC is a provincial tourism agency that operates several attractions from Kingston to Cornwall along the St. Lawrence River, including Upper Canada Village, Fort Henry and 12 parks and campgrounds. It is an agency of the Ontario Ministry of Culture, Tourism and Recreation.

Williamsburg gets Watch signs

Sandra Dillich
Record Staff

WILLIAMSBURG - No matter which direction you come into town you'll know the Township of Williamsburg is protected by the Neighbourhood Watch Program.

The Township of Williamsburg recently donated $125 to the Williamsburg Comminuty Association for the purchase of four Neighbourhood Watch signs.

"You'll see a sign on entering town from every direction," said Williamsburg Township administrator clerk treasurer Mike Waddell.

There will be two signs located on Hwy. 31, one at either end of the highway, as well as two on County Road 18.

"The majority of them (council members) felt it was a worthwhile endevour and with crime increasing, not in our area but in general, they would like to help prevent some of these things happening here," said Waddell.



Underwater adventure

A work crew from Clarence McDonald Excavating in St. Andrew's West is currently knee-deep in the South Nation River in Crysler, burying water and sewer pipes underneath the river as part of the hamlet's water and sewer project. The waterway was channeled to allow heavy equipment onto a dry riverbed, and the work was done this month because water levels are generally the lowest.

Dundas W.I. plans spring workshop

WILLIAMSBURG — The Dundas District Women's Institutes are planning a spring educational workshop for Thursday, March 23 at the Seniors' Support Centre in Williamsburg, 1 p.m.

The day will begin with a bread making demonstration, followed by a speaker on personal health and nutrition. Mini-workshops are also offered, including Using your microwave to prepare meals, Decorating a sweatshirt or anothre article, Candle making and table decoration, Using beeswax, Working with dried flowers, Quick quilting and An angel craft.

The Women's Institute is an educational organization for women who, by working together, can expand their skills, broaden their interests and work to improve conditions in homes, communities, the nation and the world.

For more information, contact Ruth Alguire at 535- 2022 or Johanna Westervelt at 652-4241.

CHESTERVILLE
EASTER PARADE
Promoted by the Merchants Association
Saturday, April 8th/95

There is a space for YOU. An Easter Parade will be held in Chesterville on Saturday - April 8th, 1995. Enter a float - Group or Individual, band, come as a bunny or any costume of your choice, decorate your bike, buggy, Easter Bonnet. There will be prizes.

Booths for crafters, and baking. Events for the children. Let's make this a great day for the community.

For more information concerning your entry - Contact Ruth Szini at 448-2269, 6 College St., Chesterville, Ont. K0C 1H0

Entries In By April 1st, 1995.

Brides to Be.....
HOWARD JOHNSON Hotel
HWY. 2, MORRISBURG 543-3788
Would like to invite You to a....
Bridal Show
MARCH 1st. 7:00-9:00
There will be Door Prizes & Refreshments
No Admission Charged
Please call for Reservations - 543-3788
Fashion Show By: Classique Bridals
& .....Biba's Freeman Formal Wear
Models Hair Fashions : Up Town Girls
Background Sound Compliments : J&S Disco
Bridal Decorations : Seaway Treasures
Flower Arrangments : Muriel's Flowers
Photography : Piet de Zeeuw : Master Photographer
Forever Yours Wedding Invitations : Chieftain Stationary
Cake Decorations & Supplies : The Cooks Corner
Beautiful Shower & Bridal Gifts : Seaway Gallery
Honeymoon Travel Information : Thom Travel
Receptions & Bridal Packages : Howard Johnson Hotel

Coming Attractions!
1995 Ranger XL
Not exactly as illustrated.
1995 Ranger XLT
60/40 cloth seat, electronic AM/FM stereo, cast aluminum wheels, handling package, plus much more
Special Only $12,395
60/40 cloth seat, XLT trim, chrome group, rear sliding window, handling package, cast aluminum wheels, power mirrors, electronic AM/FM cassette, floor consolette
Special Only $14,095
Select number of 1994 year-end specials
XL Special, full carpeting, electronic AM/FM stereo, cast aluminum wheels, handling package, 60/40 split cloth seat
Limited number available Only $10,600
We'll give you the shirt off our back!
*All prices plus freight ($685), plus licence, DH ($95), taxes. Rebate to dealer.
BARREL CLUB
Petric Ford
Hwy. 31
Vernon
821-1252

LETTERS TO THE EDITOR

Show support for resource centre

To the Editor;

The Dundas Human Resource Centre (DHRC) was established in 1992 and located in Chesterville to serve the rural community of Dundas County and surrounding area.

Established as a facility for employers, employees, job seekers, students and the general community and following the federal government's focus on "one-stop" shopping for front-line services: local filing for U.I. benefits and support in solving U.I. problems; assistance with Canada Pension Plan, Old Age Security, Birth Certificate and Helath Card forms; acceptance of Social Insurance Number applications (eliminating need to mail birth certificates); information on labor markets, apprenticeships, post-secondary schools and a career resource library. The DHRC is also co-located with the SD&G Counties, Social Services, twice a month Legal Clinic is available, as well as support to laid off apprentices.

On March 31, 1995, the federal government services will no longer be available through the DHRC as its funding will cease. For some, the DHRC is convenient, but for a significant number, the services provided are essential for reasons such as literacy, transporation, and ease of access for employers to the local workforces.

Discussions are under way with the local Agricultural Employment Services office to provide a limited number of the services presently being provided at DHRC if funding is obtained. Otherwise all services will be available from Cornwall.

The DHRC was established through the diligent work of local volunteers and has received support from community organizations, service clubs, local industry and businesses, creating a community-oriented resource centre.

If you believe that the threat of budget cuts should not deprive rural communities of federal services; if you have benefitted from the local access of the resources offered at Dundas Human Resource Centre, and/or if you believe they should remain in the community, please convey your wishes to your local Member of Parliament, Bob Kilger, at 1-800-267-4120 or 832 Confederation Building, House of Commons, Ottawa, K1A OA6. (No postage required.)

We are now appealing to the community to get involved and make a difference.

Yours truly,
Advisory Committee,
Dundas Human Resource Centre,
Dawn Runnalls
Terry Foley
Deb Dings
Mark Hart

Wmsbg. workers get 2% raise

Sandra Dillich
Record Staff

WILLIAMSBURG - For the first time in two years the employees of the Township of Williamsburg will be receiving a pay increase.

"Employees across the board will get a two per cent increase," said Township of Williamsburg Administror Clerk Tresure Mike Waddell.

"The raise is not much because our inflation rate is low and our cost of living is very low. The days of the big increases are long since gone," he said.

Waddell also notes there is will be no township employee excluded.

"It goes from labor to administration to dog catcher...Basicially anybody that's on contract with the municipality," noted Waddell.

Along with the two per cent pay hike, all township employees will be alloted a clothing allowence.

"We gave all our employees a clothing allowance...some, like the part-timers, were left out before but now they are included," he said.

Former student banned

MORRISBURG - A 19-year-old former student at North Dundas District High School has been banned from school property and fined a total of $100 on four counts of trespassing at the school last year.

Kristian Laing of no fixed address was fined $25 in court here Monday on each of four counts of trespassing at the school in May and September of last year.

Laing left school April 20, 1994, principal Don Fairweather told the court Monday, and was notified in writing that if he were to come back onto the schoo lgrounds he was to notify the school administration.

Fairweather testified that Laing came onto the grounds on May 24, twice on May 25 and once on Sept. 30.

When asked to leave the grounds he did so, the principal testified.

Teachers Brian Connor and Norma Sharkey also told the court they had seen Laing on the grounds on May 24.

Crown attorney Barbara Phillips asked for the ban from the school property to be made a term of probation but justice of the peace Jean Hume said that if the crown insisted on probation the case would have to be adjourned since Laing had failed to appear for court.

A member of the Winchester OPP detachment told the court that Laing is difficult to find and had failed to be present for other court appearances.

Phillips settled for the fine and a letter informing Laing that he has been banned from the school grounds.

Jailed for breaching bail terms

MORRISBURG - Thirty-seven-year-old Martin Vanderbruggen, 10227 Sandy Creek Road, Matilda Township, was sentenced in provincial court here last Tuesday to 30 days in jail and 12 months' probation for breaching bail conditions.

Vanderbruggen breached terms of his bail while awaiting trial on a variety of charges dating back to 1977.

He will appear at a preliminary hearing here March 28 on 10 charges, including four of sexual assault, one of kidnapping, two of abducting a child under 14 and three of break and enter.

The charges span the period Jan., 1, 1977 to Oct. 28, 1994 when he was charged for the fourth time with sexual assault.

BDO DUNWOODY WARD MALLETTE CHARTERED ACCOUNTANTS

Ward Mallette's Winchester office offers a full range of services in areas of:

- Financial Statement Preparation
- Personal Tax Returns and Planning
- Computer Installation and Training
- Goods and Services Tax Consulting

475 Main St., Winchester, Ont. K0C 2K0
Tel.: (613) 774-2854 • 1-800-268-0019

CAROUSEL ENTERTAINMENT FOR CHILDREN

Ontario Ballet Theatre
in
The Lion, The Witch & The Wardrobe
Saturday, March 4 - 2 pm
Aultsville Hall Theatre - Cornwall

Carousel's 95-96 season tickets available after the show
Tickets: $8.00 from the Sanctuary, 217 Pitt Street, Cornwall or at the door. Call (613) 537-2540 for information.

ST. ALBERT CONSTRUCTION
(407931 ONTARIO LTD.)
• General Contractor
• Barn • Commercial • Residential
93 SERVICE EXCELLENCE
ONTARIO NEW HOME WARRANTY PROGRAM
QUALITY HOMES • ADDITIONS • GARAGES
HOME IMPROVEMENTS • BUILDING SUPPLIES
KITCHEN CABINETS
Free Estimates
JACQUES DESNOYERS
ST. ALBERT • 987-2876

It doesn't have to cost you a fortune to retire with one.

With a Scotia RRSP, it doesn't have to cost you a fortune to save for retirement.

For example, investing just $200 every month, assuming a return of at least 8.5% per annum, accumulates to $311,841 after 30 years. It's a simple way to save little by little, and end up with a lot.

So drop by your nearest Scotiabank branch today to find out more. And see just how easy it is to retire with a fortune.

$311,841

Scotiabank
5 Main St.,
Chesterville, Ontario
Brian Argue, Manager

TUESDAY, FEB. 28/95
WEDNESDAY, MARCH 1/95
OPEN: 6 P.M. FOR RRSP'S ONLY
Scotiabank

COOPER LIFELINER CLASSIC II



Styled for family car use, but designed for sports-car-like responsiveness.

- all season performance
- long-wearing tread
- white or blackwall styling
- S-speed rated

Cooper TIRES

P175/70R13
FROM $62.30

SIZE	PRICE	SIZE	PRICE
P185/70R14	73.54	P205/70R15	80.06
P195/70R14	75.27	P215/70R15	83.49
P205/70R14	77.42	P215/60R16	83.06

*OTHER SIZES AVAILABLE – CALL FOR DETAILS

100,000 km Treadwear Protection Limited Warranty (ask for details)

SERVICE SPECIAL
BROKEN WINDSHIELD?
Before you decide who works on your car CALL us for "FACTS" on Glass Quality & Correct Installation Procedures

- We Pay 1/2 The Deductible (up to $25.00)
- Guaranteed Highest Quality Glass
- Lifetime Guarantee on Workmanship
- Free Pick-up and Delivery
- Work done in-shop for best results

Master Card VISA

Specializing In Foreign & Domestic Cars and Trucks

Cooper TIRES
PINKUS
TIRE & BATTERY KINGDOM LTD.
HWY. 31, WILLIAMSBURG
1-800-465-2991 535-2759

Ontario Hydro

NOTICE TO ONTARIO HYDRO CUSTOMERS

As part of Ontario Hydro's ongoing cost reduction program, we are closing our cashier operation. Effective March 1st, 1995, we will no longer be accepting counter payments at our Winchester and Vankleek Hill locations.

However, you may still make your Ontario Hydro payments by using our depository box (cheque or money orders only) or by mailing it in the return envelope enclosed with your bill or by paying at most chartered banks and trust companies.

If you have any questions, please call our Winchester office at 1-800-565-0805 or Vankleek Hill at 1-800-461-1478.

AVIS AUX CLIENTS D'ONTARIO HYDRO

Pour donner suite à son programme de réduction des coûts, l'Hydro Ontario n'acceptera plus de paiements à ses comptoirs de Winchester et de Vankleek Hill à compter du 1er mars 1995.

Les modes de paiement possibles seront les suivants: dépôt de votre chèque ou mandat-poste dans la boîte prévue à cet effet à notre bureau; envoi de votre chèque par la poste en utilisant l'enveloppe de retour avec votre facture; ou paiement à la plupart des établissements financiers.

Pour plus de renseignements veuillez communiquer avec notre bureau de Winchester, au 1-800-565-0805, ou de Vankleek Hill ou 1-800-461-1478.

record classifieds

VISA

Classified Advertising Deadline 1 pm Tuesday. Phone orders by Visa only. Call 448-2321. $4.00 + GST Minimum for 20 words. Extra Words 20¢ each.

FOR SALE

FOR SALE OR RENT - Building at 9 Bergin St., Finch, formerly Hair Salon, also suitable for bachelor apartment. Phone 1-905-728-1165.
29-4

GREAT OPPORTUNITY - An established local distributorship for Cornwall and the surrounding areas for sale. Handling internationally famous and well advertised product. Makes excellent income with great tax and other incentives. Call 448-3627.
28

FOR SALE - No payment, no interest until July 12*. Aspenite 7/16, $10.19; 5/8 $12./19; plywood 3/8 $14.27, 5/8 $20.39; 2x4x8 $1.52; 2x6x8 $2.33; 12 $3.77; 2x8x12 $5.59; 2x10x12 $8.75. Hardwood flooring: birch, oak, maple $1.32, prevarnished $2.64 and $3.05; parquet prevarnished $1.32. Melamine 4x8 from $11.17. Shelving 1x5 $2.30. Masonite door $10.19. Louan $13.25. Colonial $17.84. Steel $33.61. Ceramic, a lot of new models 6x6 $18 and $29. 12x12 $1.09 and $2.34. Marble $1.48. (*On credit approval or get 2% cash discount.) Free storage for 90 days. We deliver $. Materiaux Masson 819-986-5720.
29

FOR SALE - Heavy duty dependable laundry equipment doesn't have to be expensive! Large capacity General Electric automatic washers on sale now for only $589. Matching dryers only $389. GE built-in dishwashers with three-level washing on sale at $519. GE brings good things to life! John Witteveen TV-Appliances, Sales and Service, 448-2766, RR2 Chesterville, Dunbar.
28-1

FOR SALE - Purebred service aged Holstein bull. John and Howard Morrow, 527-3008
29

CHAINSAWS
FOR SALE - Chainsaws starting at $125. Reconditioned with warranty and safety brake. Eastern Engines, Hwy 31, Williamsbsurg, 535-2488.
29-2

FOR SALE - One Kroehler chesterfield and loveseat, beige and brown. Excellent condition. $150. Call 448-2872.
28

FOR SALE - Income property. Two well maintained brick buildings on one title. Ten 2- bedroom apartments, two 1-bedroom apartments, spacious layout, good tenancy, close to all amenities, ample parking, assumable 1st mortgage, vendor may carry second mortgage (retiring). Space and zoning for additional 12 unit buildings. Now reduced to $545,000. For details 937-3291.
30-12

FOR SALE - 1986 Jeep Commanche pick- up, 4 cyl., 5 speed. As is $1500 firm. 984-2700.
19tfc

FOR SALE - 3-bedroom raised bungalow in new subdivision in Chesterville. Call 448-2072 after 6pm.
28

FOR SALE - 1983 Pontiac Acadian, in good working order. Call after 6pm. 448-2682.
27tfc

FOR SALE - Enclosed utility trailer, aluminum covered outside. Inside measurements 5' wide, 8' long, 4' high, 12" wheels, good tires, new spare. $500. 448-2165.

FOR SALE - 2-bedroom house in Chesterville. Newly renovated. $49,500. Phone (613) 448-2083.
27tfc

FOR SALE - Used forest green Kozi pellet stove, 5 months old, gold door, pellet venting check valve. 613-538-2935.
28

FOR SALE - 1986 Oldsmobile 8 passenger wagon. $800, must be sold. 448-1865.
28

FIREWOOD FOR SALE - Dry stove wood, small or large quantity. Pick up or delivery. Beaudry Farms 774-3661.
28-12

FOR SALE - Good hay, large square bales; straw; big bags of shavings, delivery available. Phone 448-3188.
17tfc

FOR SALE - 1 yr. old 40 gal. electric hot water tank, $100. (Changed to oil). Call 987-2949.
19tfc



FOR SALE

FIREWOOD FOR SALE - Call after 4pm. 984-2827.
8stf

NOTICES

GAYE STEWART CONSTRUCTION
QUALITY CARPENTRY
Additions, rec-rooms, renovations. PVC windows, doors and storm doors, roofing, siding, seamless eavestroughing and more.
774-2452
26tfc

GETTING MARRIED? - Have your personal wedding story captured by an experienced photographer. We also take family, anniversary and personal photographs. Book early by calling Wayne LaPrade, Chesterville. 448-2852.
tfc

BIG GUY'S USED FURNITURE - We buy, sell or take quality secondhand furniture on consignment. Check our savings at Moose Creek, 2km off Hwy. 138, on MacLean Rd. 538-2375. If no answer please leave message.
40tfc

SHOP AT FLAIR WITH FABRICS - For a good selection of fabrics, yarn, notions, ribbons, laces, trims, craft supplies and ready-made crafts. 18B Industrial Dr., Chesterville. 448- 9032.
21tfc

PAUL FARLEY CARPET & VINYL - Free estimates on Sales and Installation. Call 613-346- 5441.
28-5

RIDE AVAILABLE - From Chesterville to downtown Ottawa, Laurier and Elgin Sts. from 8am-4pm. Call 448-2421 after 5pm.
28

SPRING SAVINGS have arrived at Jumpin' Jack's. Everyday all day. Charbroiled burger, fry and drink from $2.95. Lunch from $3.95. 448-3434.
28-1

WANTED

WANTED - Dundas Junior Farmers are looking for 10 - 15 acres of tiled land with highway exposure to grow corn for the Canadian Food Grains Bank. Reasonable rates as this is our major charity project for the year. Pleased contact Andreas Jampen at 989-3176 for further information.
28

WANTED - Artificial fireplace, reasonably priced. Call 448-9057.
28

WORK WANTED - Will babysit in my home near Morewood with receipts. Colleen McLaughlin. 448-3840.
28

WORK WANTED - Carpentry, painting, drywall, etc. Call now for your free estimate on repairs and maintenance. Call 448-3104.
28

WORK WANTED
CERTIFIED CARPENTER
Quality carpentry, roofing, siding, painting, odd jobs, etc. For experience, quality and value call Dan Chambers 448-2363.
26tfc

WORK WANTED - Carpenter with over 12 years experience available for all your carpentry needs. Additions, renovations, decks, siding, roofing, windows, doors and more. Call Andrew Lamoureux 774-5294.
26tfc

WORK WANTED - Plumbing renovations and repairs. Call Larry 448-1229. Very reasonable.
28

WANTED - Experienced, reliable carpenters for summer employment. Must have own transportation and work with minimal supervision. Send resume stating work experience and expected salary to The Chesterville Record, P.O. Box 368V, Chesterville, Ont. K0C 1H0.
27tfc

WORK WANTED - Basement, bathroom, kitchen and commercial renovating. Winter rates. Phone collect Gerald Sigouin Construction 537- 2660.
31



WANTED

WANTED - Every Tuesday, healthy Holstein bull calves. Top price for good young calves between 95-110 lbs. Deliver to Delft Blue Veal Farm, Lightning St., Williamsburg, between 10- am-2pm. For prices of the week phone Walt at 543- 2796 Monday nights after 8pm.
45tfc

WANTED - 3-bedroom house, preferably in village of Chesterville for March 1. Please call 448-1137.
24tfc

FOR RENT

FOR RENT - One-bed apartment, 2-bed apartment, utilities and appliances included. Available immediately. 448-2533.
29-2

FOR RENT - Newington, three-bedroom house, newly renovated. $500 per month, pay your utilities. Available April 1. Call 346-2317.
28TF

FOR RENT - Three-bedroom house in Chesterville, available April 1. Call after 5. 448-2810.
28-1

FOR RENT - 23 Moffatt St., Morewood. Large 2-bedroom apartment. Fridge, stove and parking included, on site laundry facilities, large yard, $429/month plus utilities. Phone 448- 1224.
18tfc

FOR RENT - Office space, 25 Main St., Chesterville. Available immediately. Call 448-3256.
40tfc

FOR RENT - Side delivery manual spreader, semi-solid or liquid, 345 bushel, tandem axle, $150/day or $800/week plus delivery. Call 283-9116.
7tfc

FOR RENT - 2-bedroom apartment in modern six unit building. Available March 1. Broadloom throughout, security entry system. Located on second floor with private balcony. Adult building without pets. $520/month. Utilities and appliances extra. Call 1-613-448-2643 or 448-2804.
24tfc

FOR RENT - In Chesterville, 2-bedroom apartment with garage, fridge and stove, $460 plus heat and hydro. Available immediately. 774-5323.
24tfc

HOUSE FOR RENT - 3+1 bedrooms, totally renovated, large, air conditioned country home, acreage, barn, storage shed and more. Non- smokers only. References. Call evenings 448-9029.
26tfc

FOR RENT - 2-bedroom apartment; also 1-bedroom apartment. Available now in Chesterville 448-2832.
27tfc

IN MEMORIAMS

IN MEMORIAM
SERVAGE - In loving memory of our mother, Florence, who passed away Feb. 22, 1982.
In our hearts your memory lingers,
Always tender, fond and true.
There is not a day, Mother,
That we do not think of you.
Clinton Douglas and Family.
28

IN MEMORIAM
OUDERKIRK - In loving memory of a dear mother, Myrtle, who passed away Feb. 22, 1988.
God looked around his garden
And saw an empty place.
He then looked down upon the earth,
And saw your tired face.
He put His arms around you,
And took you home to rest.
Always remembered, Eldon
28

IN MEMORIAM
SCHOCH - In loving memory of my dear, beautiful wife, Inez, who passed through life on Feb. 23, 1944
A better wife no one could find
Precious things are always few
That's why there was only one like you!
Always loved and sadly missed
Bruno



IN MEMORIAMS

IN MEMORIAM
RUTLEY - In loving memory of a dear brother, brother-in-law and uncle Byron (Bi), who passed away one year ago, Feb. 23, 1994.
Your end came sad and suddenly
No time to say goodbye.
And every day in every way
Memories of you come our way.
Though absent you are always near
Greatly missed and ever dear.
Sadly missed and loved by Myrna and Doug (Hehir) and family.
28

IN MEMORIAM
MACINTOSH - In loving memory of our dear husband and dad, Lloyd MacIntosh, who passed away Feb. 23, 1993.
God knew that he was suffering
That the hills were hard to climb
So he closed his weary eyelids
And whispered "Peace by thine".
Away in the beautiful hills of God
By the valley of rest so fair
Some Day, some time, we know not when
We will meet our loved one there.
Loved and missed by his wife, Winona, and all the Family.
28

IN MEMORIAM
BLAINE - In loving memory of our beloved son and brother, Todd, who passed away February 24, 1993.
We often sit and think of him
When we are alone,
For memory is the only friend
That grief can call its own;
Like ivy on the withered oak,
When other things decay,
Our love for him will still be green,
And never fade away.
Love forever Mom, Dad, Sean, Sherri
28

AUCTION SALE

ESTATE AUCTION SALE
ANTIQUES, HOUSEHOLD FURNITURE, APPLIANCES, AND MISC. ITEMS
In the Vernon Recreational Centre, Vernon, Ont., ½ mile East on the Food Town grocery store, just off Hwy. 31.
SATURDAY, MARCH 4, 10:00 A.M.
viewing at 8:30 a.m.

Pine extension table, hand made with 2 wide leaves - one of a kind; Round oak table; 6 Lionface pressback chairs; Pine cupboard; Hoosier; Pressback rocker; Parlour table; Mahogany leather top parlour table; Corner whatnot; Bonnet chest; Large pine blanket box; Oak library desk; Antique oak desk; Oak hall chair (Pulpit chair); Butternut chest of drawers; Washstand with towel bar and matching dresser with mirror; Walnut washstand; 4 piece maple veneer bedroom set; 2 antique dressers; Trunk; Antique Victoria with records; dominion walnut pump organ; Oak show case; Glass display case; Antique hand crafted wool spinner; 2 Chesterfield sets; Hide-a-bed; Large walnut table and corner unit; Color T.V.; China cabinet; Whirlpool stove; Kelvinator fridge; Kenmore washer and dryer; Microwave and stand; Freezer; Antique school bench; Washboards; Crocks; Sealers; Oak telephone; Copper boiler; Milk bottles; Flowered oil lamp; Bullseye oil lamp; Cast iron pots; Railroad lantern; Antique log cabin quilt; Picture frames; Butter press; 20" school tower bell; Hand bells; Sad irons; Pine woodbox; Pewter tea service; 96 piece set of Mason China - Vista design; A Noritake pieces, Bavaria plates, Pinwheel crystal decanter, Royal Doulton cup and saucer, 4 Norman Rockwell cups, Sterling pieces, Crystal vase; Patio furniture; 2 Nintendo systems; Lawnboy mower; Old wood and metal tools; 2 milk cans; Some sports equipment; Blankets and linens; Many unlisted items.

NOTE: This auction consists of items from 3 quality estates, including several refinished antique pieces.

TERMS: Cash or Cheque with proper I.D.

AUCTIONEERS

CARSON HILL	STEWART JAMES
613-821-2946	613-445-3269

COMING EVENTS

FINCH AND DISTRICT LIONS CLUB ANNUAL SPRING DANCE - will be held on Sat., June 10 Featuring Dwight Yoakam clone band, "Guitars and Cadillacs". Tickets are $10 advance and $12 at door.
28-1

COMING EVENTS

IN MEMORIAM
DUNDAS DISTRICT WI EDUCATIONAL WORKSHOP - March 23, 1pm, registration 12:30pm, $2, Seniors Support Centre, Williamsburg. Breadmaking demonstration. Speaker. Mini-workshops. Refreshments, bring your own mug. Door prizes. Call Ruth Algire, 613-535-2022, or Johanna Westervelt, 613-652-4241.
32

SPAGHETTI DINNER - and delicious deserts, Trinity United Church basement, Chesterville, on Sat., March 4, 1995. Adults $6, and $2 for children under 5. Door prize.
29

STORMONT COUNTY JUNIOR FARMERS ANNUAL BANQUET AND DANCE - Crysler Community Centre, Sat., Feb. 25, 1995. Everyone welcome. Frank's Jukebox (DJ). Admission to dance $5, $4 with membership. No jeans please.
28-1

WILLIAMSBURG IOOF FEBRUARY DANCE - Williamsburg IOOF Hall, Feb. 25, 1995, 9pm-1am. Music by "Vern and Judy". Lunch served.
28-1

ATLANTIC CITY, APRIL 9-12 - Holiday Diplomat Inn at the Boardwalk, includes C.B., plus two buffets $259 p.p., double. (Jointly by McKeown Tours and Winchester Travel.) Contact Winchester Travel Agency Ltd., Winchester, 774-2424, 445-2017.
28

DUNDAS FEDERATION OF AGRICULTURE - regular meeting will be held on Wed., March 1 at the OMAF Boardroom, Winchester, at 8pm.
28

4-H PROJECT "WEARABLE ART" - Leaders: Florence Hoople 448-3440, Ruth Szini 448-2269. First meeting Feb. 21. W.I. Room, Chesterville Community Hall. Members from 10-21 years of age by January 1, 1995. Girls and boys welcome. Learn how to make your own wearable art - a hat, decorated T-shirt or jewellery. Learn to do by doing.
28-1

SUNDAY BRUNCH - at the Country Kitchen Restaurant, 9:30am-2pm. Corner of Highways 31 and 43, Winchester. Adults $6.95, children under 8 years $2.95. Call 774-2417.
TFC

WINCHESTER LIONS FUN CAR RALLY - Sat., March 18. Come join the fun.
27tfc

EUCHRE TOURNAMENT - Finch Community Centre Sat., March 4, 1995. 1pm sharp. $10/person. 19 yrs. of age and over. Lunch and refreshments. Cash prizes. Sponsored by Finch and District Lions Club.
29-4

DFA MEETING - The regular monthly meeting of the Dundas Federation of Agriculture will be held on Wed., March 1, 1995 in the OMAFRA boardroom, Winchester, 8pm. Guest speaker will be Peter Connell, OFA Director from Grenville and a retired deputy minister of the federal government. Everyone Welcome.
28

YOUTH EDUCATION AWARDS NIGHT
Thurs., Feb. 23 at 7pm. Twenty-one students to be honored for Branch and Zone level competition, Chesterville Legion Branch 434. Everyone Welcome.
28-2

DUNBAR RECREATION BINGO - Will be held Sun., Feb. 26, 1995. Doors open at 5:30pm. Bingo starts at 7pm. All players must be 18 yrs. of age and older.
28-2

ANNUAL MEETING - Of Stormont-Dundas Progressive Conservative Association (Federal) Annual Meeting and election of officers. Also election of delegates to National P.C. Meeting on Wednesday, March 1, 1995 at 7:30pm. Best Western Parkway, Cornwall. Members may renew membership at the meeting for voting purposes.
28-2

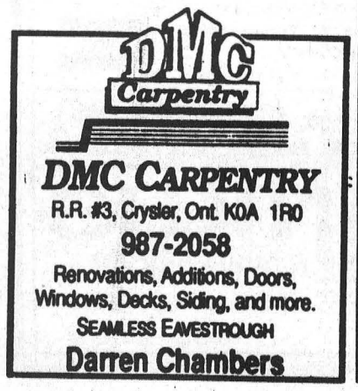







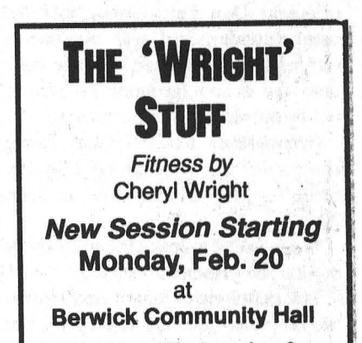



BIRTH

MCMAHON - Duane and Nancy are pleased to announce that Tanis has a new little sister. Cassidy Aline was born Feb. 4 and weighed 7 lbs., 3 oz. Proud parents are Joe and Corry Dingemans and Allan and Aline McMahon.

28

CARD OF THANKS

CARD OF THANKS

I would like to thank my friends, relatives and neighbors for their cards, phone calls, visits, flowers and gifts which I received when I was in WDMH. Special thanks ot Dr. Rosenquist, Dr. Domanko and Dr. Slowey. Also thanks to all the nurses on second floor for their excellent care. Your kindness and thoughtfulness were very much appreciated.

Eva D. Miltimore

FREE

FREE - Couch and chair. Solid, no tears. Call 448- 3751.

TFC

7-DAY CARIBBEAN CRUISE
PRINCESS - Starting As Low As
Cruise Only $775.U.S. Based On Dbl. Occ.
For Information call:
THOM TRAVEL
448-3714
Reg. #2430849

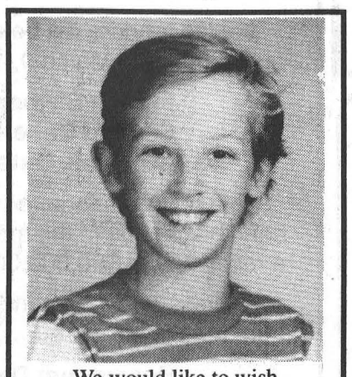

We would like to wish
BILLY PYNENBURG
a Happy 19th Birthday
Love Mom, Dad & Stacy

KAREN EDGERTON
of
Chesterville Hair Studio
would like to welcome customers old and new
Walk-ins welcome!
17 Ralph Street
Chesterville
448-3674

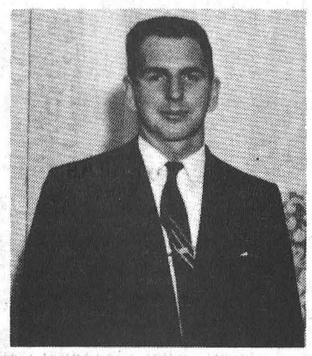

HAPPY BIRTHDAY CANNONBALL!
Love Your Family

Vankleek Hill Livestock Exchange Ltd
ALAIN MARLEAU - 346-0113
SERGE BOURGON - 524-5758
Office - 678-3008

EXCHANGE MARKET REPORT
FEBRUARY 20, 1995
Sale Every Monday at 6:00 p.m.

GOOD CALVES: $1.40 - $2.25
High Sellers: $2.57/lb
Ferme Chartrand et Fils Enrg. - St. Janvier - Averages in the $1.60 - $1.80 range

COWS: 52¢ - 61½¢/lb
High Seller: 62¼¢/lb
Hans Schuler - Chesterville

BEEF COWS: 55¢ - 63¢/lb
High Seller: 64¢/lb
Lionel Quimet - Glen Robertson

BRED BEEF COWS: up to $1030
High Seller: Howard Dawson - St. Eugene

STOCKERS: 85¢ - $1.12/lb
High Seller: Celine Labelle - Ste. Marthe

BULLS: 58¢ - 71¼¢
High Seller: 74½¢/lb
Howard Dawson - St. Eugene

HOGS: 48¢ - 52¢
High Seller: Dan Koggel - Bainsville

"Club Big" members this week are: George Heinzle - 1,644 lbs x 51½¢ = $847; Neil Bigg - 1,646 lbs x 56¾¢ = $934; Jeff MacLeod - 1,726 lbs x 60½¢ = $1,044; Clark McQuaig - 1,600 lbs x 51¢ = $816; Gerard et J.Y. Clement - 1,738 lbs x 55¼¢ = $960; Germain Raymond - 1,612 lbs x 54½¢ = $879; D.S. Proulx - 1,686 lbs x 58¢ = $973; Dwayne Bender - 1,620 lbs x 55¾¢ = $903; Uwe Loos - 1,610 lbs x 53¾¢ = $865.

Calves remained unchanged this week. Cows held strong this week with a good % going to the U.S. Keep those cows empty to bring those high prices. Keep those cows well exercised so they walk better, sound cows sell for more.

Bruce R. Kerr
Insurance & Investments



RRSPs
Today's best rates are:

1 year	2 years	3 years
8.0%	8.3%	8.5%

4 years	5 years
8.625%	8.8%

Annual pay or compound (RRSPs or GICs)
NOTE: 8.8% compounded annually for 5 years produces an average annual rate of return of 10.49% GUARANTEED
Some minimums may apply. Rates subject to change.
456 Main St. E., Winchester
Telephone 774-2456
Federation of Canadian Independent DEPOSIT BROKERS

Attention All Seniors
Monday, Feb. 27th
10:15 a.m.
Nelson LaPrade Centre
Chesterville
***FREE* Exercise Class for Older Adults**
Everyone is welcome to come out and try a class.
For further information please call
Nor Dun Senior Support Centre
774-6109
Classes will be every Monday $3.00 per class beginning March 6th

Come and experience an evening of music with the dynamic
North Dundas District High School Band
featuring music from The Lion King and Jurassic Park
Friday, March 3
at 7 pm
at the High School Auditorium
Admission:
Adults $3
Seniors and students, $2

Attention All Gun Owners
This Is The Last Chance To Save Your Firearms*
GUN RALLY
Best Western Parkway Inn
1515 Vincent Massey Dr
(at Brookdale Avenue)
(Intersection of Highway 2 and Highway 138)
Cornwall, Ontario
Monday, February 27, 1995, at 7:30 P.M.
Justice Minister Allan Rock claims that the majority of Canadians support his gun control proposals. Only a large attendance will prove this to be false. Come forward and be counted. This is your opportunity to voice your concerns to Bob Kilger, Liberal member of Parliament for Stormont Dundas
* Under the proposed new legislation, a "firearm" includes rifles, shotguns, air guns, handguns, crossbows, antique guns of all types and replica or imitation firearms. Also proposed are additional restrictions on access to ammunition, the prohibition of commonly used sporting firearms, and increased, recurring costs in order to retain presently owned firearms.
Responsible Firearms Owners of S.D.&G.

VILLAGE OF CHESTERVILLE

COMMITTEES AND OFFICERS

The Village is seeking persons to serve as members of the following Committees or Positions for 1995:

Committee of Adjustment
Property Standards Committee
Recreation Committee
Livestock Evaluator

Interested residents are invited to submit their name and any relevant qualifications to the Municipal Offices, 1 Mill Street, by 4:00 p.m., March 01, 1995.

Howard F. Smith
Clerk-Treasurer
Village of Chesterville

NOTICE

BUILDING CODE SEMINARS

Held at the **Mountain Community Hall**
10523 Van Allen St., Mountain, Ontario
9:00 A.M. - 12:00 P.M.
1:15 P.M. - 4:00 P.M.
Thursday, March 9, 1995
"MECHANICAL VENTILATION"
Monday, March 13, 1995
"THE BUILDING CODE" ENFORCEMENT AND RESPONSIBILITIES & "FIRE SEPARATIONS"
To confirm attendance, please contact:
(613) 989-2521 or (613) 989-2915

ISO 9000
Internal Auditor Training

Lafleur, Bossé & Associates (Canada) Inc.
A Certified Educational Institution with Employment & Immigration Canada

Course designed to understand the process involved and skills necessary to complete an ISO 9000 Internal Audit.

DATE: March 10 and 11, 1995
WHERE: Ramada Inn, Brookdale Ave. Cornwall, Ont.
COST: $55.00 (GST included)

For Registration call: **(613) 347-2132** between 9 am and noon

Sponsored by the S.D.&G,. Industrial Training Council

NOTICE OF PROPOSED BY-LAW

UNITED COUNTIES OF STORMONT, DUNDAS AND GLENGARRY

Notice is hereby given, as required by Section 300 of The Municipal Act, R.S.O., 1990, that the Council of the Corporation of the United Counties of Stormont, Dundas and Glengarry proposes to pass a by-law for widening to a width of 26 metres and altering or diverting, as may be required, the following highways that are under the jurisdiction of the Counties:

(1) County Road No. 13 situated between Concessions 10 and 11 in the Township of Winchester from the easterly limits of Morewood to County Road No. 32 (Cannamore), a distance of approximately 3.7 kilometres.

(2) County Road No. 18 in Concession 4 of the Township of Osnabruck from Lot 19 to Lot 34 inclusive, a distance of approximately 5.8 kilometres.

(3) County Road No. 28 situated between Concessions 2 and 3 in the Township of Williamsburg from King's Highway No. 31 and easterly to County Road No. 8, a distance of approximately 5.3 kilometres.

(4) County Road No. 45 situated within Concession 2 of the Township of Kenyon and being the County road allowance that extends from Highway No. 43 to Highway No. 34, a distance of approximately 5.0 kilometres.

The Advisory Roads Committee, appointed by County Council, will hear any person who claims that the person's land will be prejudicially affected by the by-law, and who applies to be heard prior to March 15, 1995.

Dated at Cornwall, Ontario, this 7th day of February, 1995, for publication on February 15, February 22, March 1, and March 8, 1995.

Mr. R.J. Lapointe
Co-ordinator/Clerk-Treasurer
United Counties of Stormont, Dundas and Glengarry
20 Pitt Street
Cornwall, Ontario K6J 3P2
(613) 932-4302

30-4

B & B DRAFTING
- Residential
- Commercial
- Farm Building
- Computer Aided Drawings

Kevin Byers
R.R.4 Crysler - **448-1318**

DAVID BYERS CARPENTRY
Custom Built Homes
❑ Additions
❑ Renovations
448-3078



Mr. & Mrs. Hemmo Buter
of Williamsburg
were married on February 27, 1945.

To celebrate their Golden Anniversary, the family invites friends and neighbors to an Open House. This will be held February 25 from 2:00 to 4:30 pm at the Williamsburg Christian Reformed Church. Best wishes only.

CHURCH DIRECTORY

Join Us In Worship

NATIONSIDE PENTECOSTAL CHURCH
13 Albert St.
CHESTERVILLE
Pastor: Rev. Harold J. Morden
448-2084
SUNDAY, February 19, 1995
10:00 A.M . Christian Education Hour
11:00 A.M. Worship Service
"THE BASIS OF OBEDIENCE - FEAR?"
7:30 P.M. Praise Gathering
"SINCE I AM IN CHRIST" (SERIES)
Tues. **1:00 P.M.** Prayer Meeting
Wed. 7:30 P.M. Home Bible Study
(2 Faubert Ave.)
Affiliated with the Pentecostal Assemblies of Canada
May 1995

HARMONY COMMUNITY CHURCH
Evangelical Missionary Church
Hwy 31 & Ormond Road
774-5170
Pastor: Rev. Daniel Laronde
SUNDAY, February 19, 1995
10:30 A.M. - **Worship Service**
Super Church for ages 1-12
Wed. 7:30 P.M. Home Bible Study
Dec. 1994

PRESBYTERIAN CHURCH
Morewood &
ST. ANDREW'S - Chesterville
Pastor: Rev. Bert de Bruijn
448-2516
SUNDAY, February 19, 1995
Morewood
11:00 A.M. Sunday Worship Nursery & Sunday School
Chesterville
CELEBRATION OF THE LORD'S SUPPER
9:25 A.M. Sunday Worship Nursery & Sunday School
10:35 A.M. Junior Choir
Tues. 9:30 A.M. "Coffee Break" Community Bible Study. Nursery & Toddlers' "Story Hour"
7:30 P.M. Praise and Bible Study at Sr. Cit. Apts. Water Street
Wed. 7:00 P.M. Choir rehearsal
Thurs. 6:30 P.M. Bible Fun Clubs
Gr. K-1, Gr. 2-4
Junior Youth Gr. 5 & 6
Fri. Chesterville Christian Youth
6:30 P.M. Intermediates Gr. 7 & 8
7:00 P.M. Seniors
COME EXPECTING LEAVE REJOICING
May 1995



ST. LUKE'S - KNOX PRESBYTERIAN CHURCH
FINCH
Rev. Leslie Walker
984-2210
SUNDAY, February 19, 1995
10:30 A.M. - Sunday Worship & Sunday School
Everyone Welcome!
Dec. 1994

ST. MARY'S CATHOLIC CHURCH
CHESTERVILLE
Father: Jim Esper
448-3262
SUNDAY, February 19, 1995
HOLY MASS
7:30 P.M. Sat. Night Vigil Mass
Sunday Morning Masses
9:00 A.M. & 11:00 A.M.
Jan. 1995

DUNBAR PRESBYTERIAN CHURCH
DUNBAR
Rev. Gregory W. Blatch
Organist: Mrs. Marjorie Thom
9:30 A.M. - Sunday Service
Everyone Welcome!
May 1995

CHRISTIAN REFORMED CHURCH
WILLIAMSBURG
Pastor George Rowaan
448-2351
SUNDAY, February 19, 1995
9:30 A.M. - Morning Service
7:30 P.M. - Evening Service
Nursery provided during all services.
You are invited to worship with us.
FAITH 20 can be viewed every morning at 5:30 am on Channel 6.
May 1995

UNITED CHURCHES
CHESTERVILLE - MOREWOOD
Minister: Rev. Roy Harwood
448-3549
SUNDAY, February 19, 1995
MOREWOOD - 9:30 A.M.
CHESTERVILLE - 11:00 A.M.
EVERYONE WELCOME
July 1995

HOLY TRINITY ANGLICAN CHURCH
CHESTERVILLE
Rev. George Bruce
SUNDAY, February 19, 1995
11:15 A.M. Worship Service

New jobs could be colored green

Liz Edwards
Special to The Record

CORNWALL — Discarded items may provide a way to re-enter the job market for some SD&G residents.

The province has given $16,490 to study whether a re-use facility, that would refurbish used items from residential, commercial, industrial and institutional sectors, is feasible for the United Counties.

Operating originally as a non-profit business, it would provide training, education and work experience for students, the unemployed, women and ethnic minority groups in an area where 18 plants have closed in the last three years and the unemployment rate is 11 per cent. The SD&G Industry-Education Council, an organization of industry, business, labor, government and education representatives, will conduct the study which will begin sometime next month.

"We're going to look at every aspect of the operation, the process of refurbishing, repairing and rebuilding and we will look at the cost, benefits and training aspect value," says Bill Dickie, a supervisor for the project.

He adds the facility could possibly develop into a profitable enterprise after it has run for a while.

The benefits of a re-use facility are economical as well as environmental, according to Joe Palis, spokesperson for the Ministry of Municipal Affairs.

"If someone discarded a refrigerator, they would fix it up and someone would be able to purchase it, i.e. someone who may find it difficult to purchase these things normally," says Palis.

"The objective also is to reduce the amount of garbage (and) if a person could do electrical repair or anything of that nature, it could provide experience. There's a lot of potential in that respect."

The ministry is providing the grant through the jobsOntario program which was created by the provincial government to encourage job creation through community-based economic development.

The workshop would likely be located in Cornwall but have outreach depots in all three counties, depending on where they are most needed. As well as providing work experience, the centre would co-operate with educational institutes to provide apprenticeship training.

Organizers say it could open as early as this fall.

IEC
Conseil Industrie-éducation
S.D. & G.
Industry-Education Council

The Industry-Education Council in cooperation with the United Counties of Stormont, Dundas & Glengarry, and the City of Cornwall requests applications for

researcher/writer

to develop a feasibility study for a major environmental/training project.

Responsibilities will include the following:

- Examine various conceptual frameworks for a final project.
- Research logistical, financial, cost-benefit, and all other potential aspects of the project.
- Write a report that defines the optimum design and defines the feasibility of the project as a whole, as well as for each component.

Qualifications:

Post secondary education with appropriate specialization.
Proven interpersonal skills
Capable of working with teams and interpreting subcommittee reports for the feasibility study report
Research & report writing (communication) skills and competency in word processing
Knowledge/experience in financial analysis
Knowledge/experience in environmental issues an asset
Must have own transportation

The term of the contract for completion of the study is 3 months, commencing immediately following awarding of the position.

For more information call the c ontact below at (613) 936-6564

Applications must be submitted in writing before March 6, 1995 to:
The Industry-Education Council
c/o Helene Leblanc
138 Pitt St.
Cornwall, Ont. K6J 3P5

CLASSIFIED MARKETPLACE

"Advertise Across Ontario or Across the Country"

BUSINESS OPPORTUNITIES

NEW - NEW - NEW. You need a new connection to earn some extra income. FREE INFORMATION, call (416) 631-4774 or write The Nu Connection, P.O. Box 199, Georgetown, Ontario L7G 4Y5.

NEW IN CANADA. Successful Inc. 500 company recently entered Canada. Looking for entrepreneurial individuals to market line of environmentally sensitive home hygiene and personal care products through unique consumer direct purchasing program. Generous performance based income, car allowances & profit sharing available. Part-time or full-time immediately. For info. 800-790-4532.

CAREER TRAINING

LEARN AUCTIONEERING at the Southwestern School of Auctioneering. Next Class: MARCH 18-24. Information , contact: Southwestern Ontario School of Auctioneering, R.R.#5, Woodstock, Ontario N4S 7V9. (519) 537-2115.

COUNSELLOR TRAINING INSTITUTE of Vancouver offers correspondence courses for the certificate of Counselling Studies to begin the 15th of the month. For brochure phone: 1-800-665-7044.

FLEA MARKETS

SMITHS FALLS FLEA MARKET 613-283-8448 every Sunday 9am-5pm year round. A real inside flea market, good clean merchandise from crafts to collectibles, solid wood furniture.

SALES HELP WANTED

$ATTENTION STUDENTS$ make a lot of money selling chocolate bars . NEW $2.00 PRODUCTS. Nothing to pay in advance, fast delivery 1-800-38-DELUX .

MUSICAL INTEREST

LEARN TO PLAY Musical Instruments the new, easier way, with Self Teaching Video Tapes. Free catalogue. Best prices on all musical instruments. Musicare Inc. 1-800-361-3323.

PAY TELEPHONE SERVICES

(*A cost will be incurred)

LIVE PSYCHICS. Police use us. . . Harness your destiny. Your present and future revealed. *Love *Success *Money. Find out now. Call 1-900-451-4055. $2.99/min. 18+.

REAL ESTATE

GOT A CAMPGROUND membership/timeshare? We'll take it! America's largest, oldest resale clearinghouse. Resort Sales International 1-800-423-5967. Timeshare rentals needed. Call 24 hours a day.

STEEL BUILDINGS

FUTURE STEEL BUILDINGS - Winter Specials S Series Straightwalls 20x30 $4,780., 25x32 $6,154., 30x36 $6,933., S35x40 $8,652. Including Ends. Sliding Doors, GST & Freight, call 1-800-668-8653.

STEEL BUILDING SALE. . .Ontario Manufacturer Direct. Guaranteed lowest prices. Sizes 500-15,000 sq/ft. Straightsided quonset with ends. Example: 30x40 $6,994., 30x48 $7,794. Call Pioneer 1-800-668-5422.

VACATION/TRAVEL

5 DAY CANAL CRUISES: Explore Ontario's heritage waterways aboard the newly expanded 38 passenger "Kawartha Voyageur". Enjoy the mature company, home-style cooking and cheerful crew on the calm waters of the Trent-Severn Waterway and Rideau Canal. Send for brochure to: Ontario Waterways, Box 135, Orillia, Ontario L3V 6J3 or call 1-800-561-5767.

It's Affordable • It's Fast • It's Easy • One Bill Does It All
• Northern Ontario $63 • Eastern Ontario $91
• Western Ontario $162 • Central Ontario $168 • All Ontario $380
• National Packages Available • Call this paper for details!

DAVID BROWN CONSTRUCTION LTD.



Portable Toilet Rentals
- Daily, Weekly, Monthly
- Construction Sites - Special Events
- Customer Pick-Up Discount
- Modern Polyethylene Units
- Mobile Sanitation Trailers
- Washbasins

Septic Tank Pumping
Residential - Commercial
Installation - Repairs
AFTER HOURS EMERGENCY
930-9502

INGLESIDE - 537-2255 • CORNWALL - 938-2536

Dr. Steve M. Zajacz and Associates

DENTISTRY

We provide the following services for children and adults:
- Preventive • Root Canal Therapy
- Crown & Bridge • Orthodontics
- Surgery • Dentures



We Welcome New Patients!

For an appointment please call Dr. Steve Zajacz or Dr. Beverley McKeown at 448-3389

CAUTION

Posting this sign on your property

Sutton GROUP
ALAN LAPIERRE

... may cause it to SELL!!
If you're interested in selling, call
ALAN LAPIERRE
SUTTON GROUP DYNASTY REAL ESTATE LTD., 726-7000
Canada's largest real estate organization
24 HOURS **448-3306** DIRECT LINE
BUY OR SELL WITH CONFIDENCE

A "girl next door" from Denmark with traditional values, and a love of the outdoors, is looking for a family in the Chesterville area



Birgitta is an **EF Foundation** exchange student from Denmark who has always dreamed of spending a year in Canada and living the life of a typical Canadian teenager. She, and others like her, bring their own spending money and are covered by a full insurance plan. Host families provide a place in their home and a caring family environment.

We need host families desperately! Share *your* Canada and an unforgettable family experience by providing a home for a student. For more information, call :

Valerie at 1-800-263-2825 (toll-free)
Host an exchange student!

WINCHESTER DISTRICT MEMORIAL HOSPITAL
566 Louise Street Winchester Ontario K0C 2K0
Phone 613-774-2420 FAX 613-774-2941

ADMINISTRATIVE SECRETARY

Winchester District Memorial Hospital is currently seeking applications for the position of Administrative Secretary. Reporting to the Executive Assistant, this position provides secretarial support services to Departmental Managers and Administration.

Candidates should possess the following qualifications -

- graduate of a recognized post secondary Office Administration Program
- demonstrated proficiency in Word Perfect
- knowledge of spreadsheet and forms generation software preferred
- minimum of two years experience in a fully automated office environment
- dictaphone skills
- effective interpersonal, communication and time management skills

Applications must be received by March 06, 1995 at 1600 hours.

Director, Hospital Services
Winchester District Memorial Hospital
566 Louise Street
Winchester, Ontario K0C 2K0

An Equal Opportunity Employer Providing a Smoke Free Environment

Conseil scolaire public de
STORMONT, DUNDAS & GLENGARRY
Public School Board
902 Second Street West
Cornwall, Ontario
K6H 5S6
613-933-6990

TENDER #1-95

Sealed tenders will be received by the undersigned until 3:00 P.M., March 9, 1995 for the construction of:

French Elementary School
Second Street East
Cornwall, Ontario

Bid security is required in the form of Bid Bond or certified cheque in the amount of 10% of the contract to a maximum of $90,000.00.

Address queries to and documents may be obtained from the consultant at:

Rosemount Design Group Ltd.
1345 Rosemount Avenue
Cornwall, Ontario
K6J 3E5
(613) 933-5602

The successful bidder will be required to furnish a Performance Bond in the amount of 50% of the contract amount.

The lowest or any tender not necessarily accepted.

S.D.&G. County Board of Education
902 Second Street West
Cornwall, Ontario K6H 5S6
ATTN: Ms. Jane McCormick

Le président du Conseil,
ART BUCKLAND
Chairman of the Board

Le directeur de l'éducation
JAMES W. DILAMARTER
Director of Education

Incorporated in 1888
613-774-2105
Fax 774-5699

WINCHESTER

547 St. Lawrence Street
Box 489
Winchester, Ontario
K0C 2K0

February 20, 1995

NOTICE
PUBLIC INFORMATION OPEN HOUSE
Village of Winchester Water Supply Expansion Class Environmental Assessment Project
(O.C.W.A. Project No. 41-0379-02)

The Village of Winchester proposes to expand its current groundwater supply and water storage facility to overcome current shortages and to handle the projected maximum day industrial, commercial and domestic demand for a twenty-year design period. The project is being planned following the Schedule C Class Environmental Assessment process. Phase 3 of this process is being completed.

The findings to date indicate the preferred alternative solution is to construct a well or wells in the coarse gravel portion of the Morewood Esker aquifer formation in the Township of Winchester. A pipeline from the well(s) to the village and a new water storage tank would be part of the project. The new water supply would augment the existing village wells.

The village has an option to purchase a six-acre parcel of land on Lot 15, Concession IX in the Township of Winchester. A test well has been constructed on this site and a thirty-day pumping test has been completed, with favorable results. The results are documented in a Hydrogeological Evaluation report by Golder Associates Ltd. and were presented in a draft report at a public information open house on January 19, 1995. The report is now being finalized and will shortly be circulated to review agencies and directly affected members of the public. It may be reviewed at the village municipal office after February 28, 1995.

Phase 3 of the planning process involves the development and evaluation of alternative design concepts to achieve the preferred solution.

The village's consultants have examined various well field alternatives, pipeline routes and water storage options. The natural, social and economic environment have been examined and impacts of the project have been identified. Mitigating measures are proposed and a preferred design concept has been recommended.

Comments and concerns expressed by the public have been taken into consideration in developing the recommended design concept and mitigating measures.

A Public Information Open House is planned to provide further information to the public on the proposal and to receive input and comment from interested persons.

OPEN HOUSE

3:00 pm to 5:30 pm and 8:15 pm to 9:30 pm
Presentation by consultants 7:15 pm to 8:15 pm

Tuesday, March 7, 1995

Village of Winchester Municipal Building

Following the public meeting, further comments are invited for incorporation into the planning and design for this project and will be received until March 24, 1995 by the Clerk-Treasurer/Administrator, Village of Winchester, 547 St. Lawrence Street, Box 489, Winchester, Ontario, K0C 2K0. For further information, please contact the village's consultant, Mr. R. Cheek, P.Eng., J.L. Richards & Associates Limited, 864 Lady Ellen Place, Ottawa, Ontario, K1Z 5M2, telephone 613-728-3571.

Subject to comments received, the village plans to instruct the consultants to proceed with the planning for this project and an environmental study report (ESR) will be prepared and placed on the public record.

The public is hereby notified that any concerned person/party may request the Minister of the Environment and Energy to "bump up" this project to an individual environmental assessment by submitting a written request to the minister within the 30 calendar day review period after the village has filed the ESR on the public record for public review and has issued the notice of completion of the ESR.

This notice issued February 22, 1995.

The Chesterville Record

Publicize your upcoming events/games, scores or hot players, phone or fax Sports Editor Sandy Dillich. Phone: 448-2321 Fax: 448-3260

Sports

This Week

Hockey play-offs begin

Stories on page 15

Express end season with 13-1 blow-out



Embrun 72s goalie Chris Eason stops the puck in front of his net while a defenceman stops North Stormont's Pat Cadieux from getting the puck.

Record Photo - Dillich

Sandra Dillich
Record Staff

FINCH - Short. That's the only way to describe the final two games of the 1994-95 EOJCHL season for the North Stormont Express who came out the short end of the score as well as the bench.

In Friday night's contest in Embrun a respectable number of players, 12, suited up to take on the 72s, however, they were unable to keep the score within reach. The 72s defeated the Express 14-8.

The Express came on surprisingly strong scoring the game's first goal nine seconds into the game. Francis Briere was the Express's goalscorer.

The 72s were, however, not as easily steamrolled as the Express would have liked them to be.

Embrun fired in five of their own shots for a first period score of 5-2 in their favour.

North Stormont's second first period goal was scored by Chris Eastman who was fed by Marc Massia and Ian Henderson.

Both teams split the second period scoring two apiece.

The Express dumped in the first of their two points with 17:30 left on the clock. Eastman and aphiliate Scott Leslie teamed up for Henderson's first of two on the night.

Defencemen Tyson Chadwick and Lance Ouderkirk dumped in the Express's fourth goal of the game with just over five minutes left in the period.

North Stormont were unable to hold the score at 6- 4 in favour of Embrun during the third period. The 72s ran away with the puck for a total of seven more goals while the Express were only able to dump in four of their own.

Briere fired in his second of the game with help from Henderson with 19:12 on the third period clock.

Briere then returned the favour and helped out on Henderson's second goal of the game for a three point deficit. Pat Cadieux also pitched in on the Express's sixth goal of the game.

Three minutes later Henderson and Briere teamed up for North Stormont's seven of the night.

With 5:24 left in the game Ouderkirk fed Kevin Lalonde the Express's eight and final goal of the game.

In Sunday night's game the North Stormont Express faced-off against the Rockland Nats, in Rockland, with key players like Briere, Leroux and Cadieux missing in action. The Express were downed 13-1.

The penalties were minimal on both sides of the red line. A total of 14 penalty minutes were accumilated, six of which were by the Express.

North Stormont's only goal was scored by Julian Benoit with 26 seconds left in the first period.

Raiders dumped by North Dundas

Sandra Dillich
Record Staff

MAPLE RIDGE - It was another easy win for the Senior girls North Dundas Devils volleyball squad as they defeated Cornwall Collegiate's Raiders in two straight games with scores of 15-3 and 15- 12.

"It was pretty easy, again," said Devils coach Patti Hall who's team just defeated the Raiders last week.

It was basic skills which brought home the Devils' victory.

"We didn't do as many impressive things like in the past few games... We didn't have any missed serves," noted Hall.

"We've really come a long way since the begining of the season," said Hall who's team is now tied for second place with the St. Joseph Panthers.

The Panthers and Devils will take on each other today (Wed. Fe., 22) in the semi-finals.

"We played them (St. Joe's) very early (Dec., 13) in the season...and we beat them in one game," added Hall, "they've lost to two teams we've beaten so it could go either way."

JUNIOR

The Junior Devils walked away with a two-game, 15- 11 and 15-8, victory over the Raiders to put North Dundas in third place with a record of 5-3.

"We were lacking a bit of zip but other than that they were doing the job," said Devils coach Kelly Durant.

The Devils now face the second placed (6-2) La Citadell Patriotes today (Wed. Feb., 22) at La Citadell.

"We beat La Citadell in our first encounter but lost to them the second time," noted Durant.

"I know we definately have the talent (to beat La Citadell)...The bottom line will be whether or not they (North Dundas) want to win," she said.

The Devils will have one of their key players absent from the court.

"Jenny Cassel is one of our setters and is quite a good play-maker but she is definately out with a throat infection," said Durant.

Although Durant's squad will lack in numbers she believes they can still walk away with the win.

"I do have six girls that can do the job," she said.

Braves down Demons for 'B' Pool title

Sandra Dillich
Record Staff

FINCH - The North Dundas Demons lost 12-1 to the Casselman II Braves in the 'B' Pool final of last Saturday's Atom tournament held in Finch.

Cassleman's Silvain Cayer and Piere Cayer each netted doubles while teammate Ryan Khan added a single to the first period 5-0 Braves lead.

Piere Cayer quickly completed the hat-trick early in the second period for a 7-0 lead. Cayer added one more to his total less than a minute later with help from Silvain Cayer.

With under a minute left in the second period Khan dumped in two more goals to top off his hat trick and give the Braves a 11-0 lead going into the third period. Steve Brisson potted the single.

Sylvain Cayer brought the Braves's score up to 12 with 9:31 left in the game.

With 20 seconds left on the clock North Dundas' Andy Wesley saved his team from the shut-out on his only goal of the tournament. He was unassisted.

The Demons lost their first game of the 7-0 at the hands of the Maxville Braves.

Thanks to Chad McMillan's overtime goal, the Demons went on to shut-out the Casselman I Braves 1-0. Nicolas Sproule assisted.

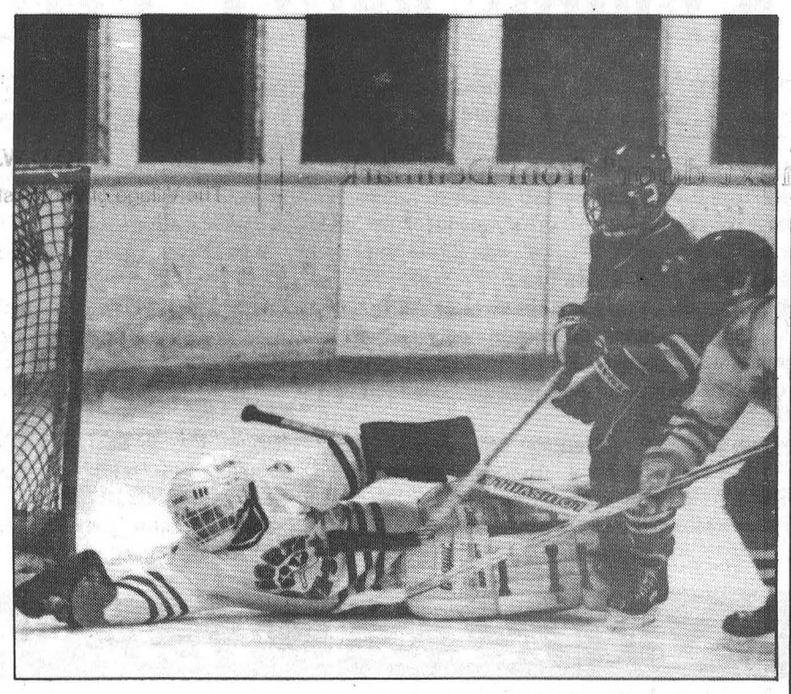

In the 'A' Pool final the St. Isidore Eagles shut-out the Maxville Braves with a score of 4-0.

• **Continued on page 15**

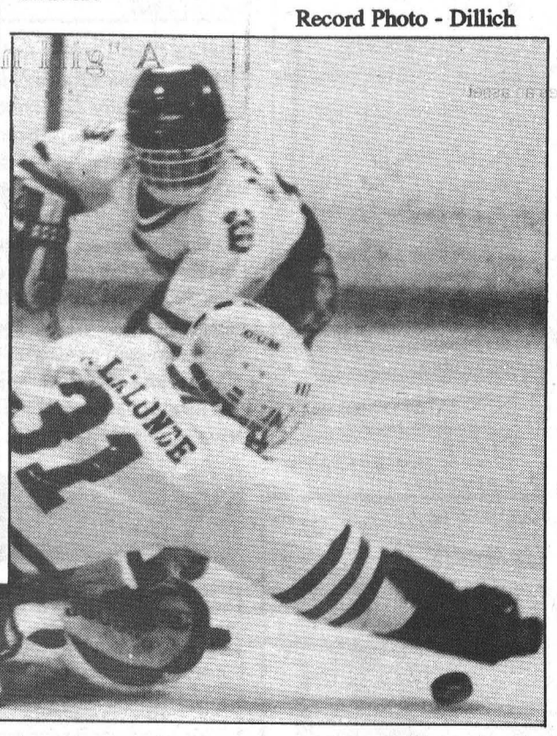

Finch Braves' goalie Jamie Lalonde stop the puck from coming into his crease enough times for a 4-2 win over the Casselman II Braves.

Record Photo - Dillich

Hometown boy tops McGill's varsity athletics

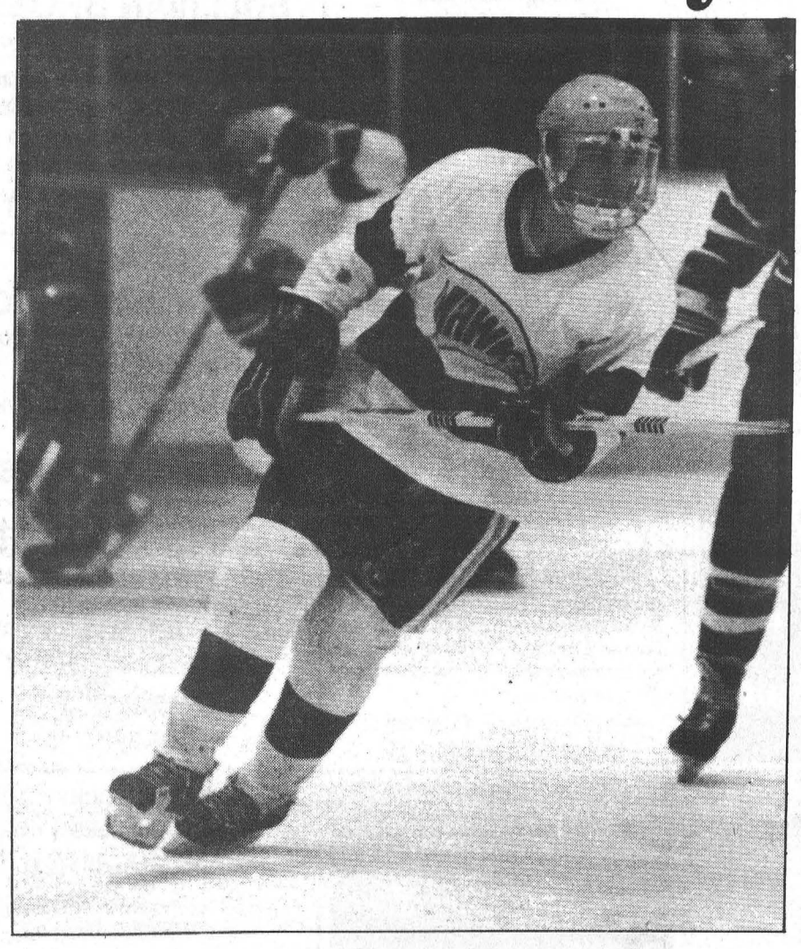

Todd Marcellus as a Winchester Hawk (1989-92)

Press Photo - Van Bridger

Sandra Dillich
Sports Editor

Accolades are nothing new for Chesterville native Todd Marcellus. The 22-year-old has just recently become the 19th player in McGill Redmen history to score 50 career goals for their varsity squad.

Marcellus only 100 games to accomplish this milestone.

Marcellus, 22, turned down his first-round draft pick with the Kanata Valley Junior 'A' Lasers for an education.

"I just found with school and travelling I didn't enjoy the travelling as much," added Marcellus "I knew I could concentrate on it (school) more if I stayed at home."

Marcellus did not, however, hang up his skates or stay home. Rather he moved to Montreal three years ago to attend McGill University where he is currently completing his PhysEd degree and playing varsity hockey for the Redmens.

"I knew the hockey program (at McGill) was good and I came here hoping to play. School was, however, the first priority," he said.

And play hockey he is.

"I have no regrets...Sure you miss out on the OHL but a lot of them are in our league now," he said.

Since hitting the ice with the Redmen, Marcellus has been named Redmen Rookie of the Year (1992-93) as well as the year's top scorer; Assistant Captain (1993-94) as well as the second leading scorer with 41 points in 35 games; Molson Cup Player of the Month (Jan.1995); Quebec University Athlete of the Week (Jan.23-28) and MVP of the 1994 British tour.

But Marcellus is the first to admit he could not have come this far alone.

"Without my parents I don't think I would have gotten this far...They drove me everywhere, they put a lot of mileage on the car," added Marcellus "They don't miss too many games. They still come to every home game (in Montreal)."

For this 5'10", 177 lbs, centreman, playing for McGill is a dream.

"In Junior hockey you have a couple of good players per team but here everybody is equal," explained Marcellus who said the tryouts were the hardest he's ever endured.

"We didn't go on the ice until we had a month of dry-land training which was a lot harder. Then once we hit the ice the practices were on the ice for two hours a day, five days a week."

Varsity hockey has taken Marcellus' talents one level higher than when he was a Junior 'B' stand-out with the Winchester Hawks.

"Everyone is at a higher skill level here and the skill is more intense. Everyone wants to win every game because the season is so short," he said.

"They're hard-hitting, fast skating games. Everyone's a couple paces faster...You don't have as much time to think here as in Junior hockey."

While playing Junior 'B' hockey with the Hawks (1989-92) Marcellus was also recogonized for his talents on the ice. Among some of his awards, such as top scorer; Rookie of the Year and league MVP, Marcellus boasts a rarity as being a member of the All-Star team for three years ina row.

"It was nice being recognized among the other players in the league," he said.

Along with the notority of being on the Redmen squad, Marcellus and his teammates spent their Christmas holidays on a European tour.

"It was amazing. I had the best time of my life. I didn't want to come back," he added, "from hockey to sightseeing, everywhere we went we were so welcomed."

Right now Marcellus is looking forward to completing his degree in PhysEd, he then hopes to turn his sights on teaching, However, Marcellus is not about to hang up his skates after graduation.

"I have some plans (regarding my hockey career). I'll go across to Europe, if I get the chance."

When asked if there is anything he dislikes about life. The answer is simple.

"I miss my friends. I don't get to see them very often. Only when we play in Ottawa."

Sports Scoreboard

Winchester and District Ladies Hockey League

Standings

	W	L	T	GF	GA	PTS
Sports Unlimited	13	01	03	58	17	28
Stew's Classics	09	04	05	35	29	23
Andy's F. T.	10	03	04	44	29	23
Country Girls	05	11	01	31	36	11
Double Beauty	05	11	01	31	54	10
Annable's	02	15	00	16	60	04

Top Scorers

	G	A	PTS	TEAM
N. McDiarmid	28	04	32	SU
Corbett-White	26	04	30	AFT
Terri Hoy	12	07	19	SC
Sharon McLeod	17	02	19	SU
C. Herfkens	09	04	13	CG
M. Colllins	05	07	12	AFT
Rhonda Winter	02	09	11	AFT
D. VanLoon	08	02	10	SC
Tina Fawcett	04	05	09	CG
Cathy Guy	03	07	10	SC

Chesterville Town Hockey League

Week No. 19 (Feb.15) Semi-final Scores:
'A' Pool: Black Aces 4 - Green Hornets 2
'B' Pool: White Knights 3 - Red Rockets 2

Playoff Standings

	W	L	T	GF	GA	PTS
Black Aces	01	00	00	04	02	01
White Knights	01	00	00	03	02	01
Red Rockets	00	01	00	02	03	00
Green Hornets	00	01	00	02	04	00

Top Scorers

	G	A	PTS	TEAM
Darrell Shelp	25	22	47	WK
Greg Kelly	19	15	34	WK
Don Marcellus	10	20	30	BA
Pat Kelly	17	11	28	BA
Ken Byers	16	10	26	RR
John Luimiss	10	15	25	RR
Mark Smith	07	18	25	BA
Ray Sherrer	11	13	24	GH
Cory VanDelst	09	14	23	BA
Kevin Moore	03	20	23	WK

Eastern Ontario Junior 'C' Hockey League

	GP	W	L	T	GF	GA	PTS
Embrun	36	28	06	02	341	155	58
St. Isidore	36	27	08	01	265	150	55
Rockland	34	25	09	00	241	142	50
Casselman	36	21	12	03	205	171	45
Vankleek Hill	35	08	25	02	136	265	18
Russell	36	08	27	01	162	299	17
North Stormont	34	07	27	00	121	299	14

Game results for week ending Feb. 19
North Stormont 8 - Embrun 14
Casselman 9 - Russell 4
St. Isidore 16 - Vankleek Hill 2
North Stormont 1 - Rockland 13
Vankleek Hill 0 - Casselman 1
Russell 4 - St. Isidore 9

North Stormont Express Top Scorers

	GP	G	A	PTS	PM
Chris Leroux	29	12	34	46	22
Thomas Cooper	29	11	20	31	73
Francis Briere	11	16	12	28	22
Julian Benoit	23	09	19	28	89
Patrick Cadieux	31	08	19	27	95
Lance Ouderkirk	32	05	13	18	60
Tyson Chadwick	32	01	11	12	34
Jean Hamel	09	06	02	08	18
James Cooper	15	05	03	08	58
Sean Somers	21	04	04	08	53
Randy McLeod	34	03	02	05	50
Chris Eastman	13	02	02	04	28
Marc Massia	06	01	02	03	52
Matt Moore	17	00	02	02	00
Chris Land	16	00	01	01	04
Andrew Barton	20	00	00	00	39
Kevin Lalonde	05	00	00	00	09

Jerome and Ryan create Royal win

WINCHESTER - Chris Jerome provided the offence and Jeff Ryan the solid goaltending as the Richmond Royals skated away with the North Dundas Minor Hockey Association's Bantam 'B' Tournament championship title at the Winchester Carnival Saturday February 11.

Jerome drove in two hat-trick games, including one in the championship contest against the North Dundas Demons, and finished with seven goals in three matches.

Ryan allowed just four goals in three victories as the tourney champs outscored the opposition 19-4.

The Royals got three goals each from Jerome and Graham Lancaster as they flew to a convincing 8-1 win over North Dundas in the 'A' championship face-off.

After one period the Royals led the Demons 3-1. The Royals' lead jumped to 5-1 after two periods.

Mike Ennis potted the lone Demon goal on a pass from Trevor Walker and Jeff West at 9:13 of the opening period.

Richmond opened the Winchester Winter Carnival Bantam Tournament by defeating the Smiths Falls Rideaus 6-2 early Saturday morning. Jerome recorded his first three goals in that contest.

In round two, the Royals eliminated the Stittsville Redmen 5-1 after Jerome scored once and Ryan missed the shut-out by a goal.

Meanwhile, North Dundas was posting a pair of inspirational wins of their own by defeating their arch rivals the Morrisburg Lions 3-2 in game one and powerhoused Brockville 2-0 in the semi-final round.

Third period goals by Colin Fossitt (unassisted) with 5:58 left on the clock and by Rob Desormeaux (assisted by Justin Heuff) at 5:13 opened up a 3-1 lead for the Demons as they went on to defeat Morrisburg 3-2.



North Dundas goalie Brian Slowey shone in his shut-out while his teammates gave the Demons a 2-0 victory over the Brockville Braves in the Winchester Carnival Bantam 'B' Tournament.
Press Photo - VanBridger

Adam Moss set-up Craig Holmes at 5:59 of the second period as North Dundas tied the game up at 1-1.

Kevin McLeod posted the victory surrendering a first period goal to the Lions' Jamie Barkley and one in the final period to James Paradis.

That victory set the stage for North Dundas's impressive 2-0 shut-out over the Brockville Warriors.

Brian Slowey shone in this win keeping the Warriors off the scoreboard while his teammates worked a 2-0 first period lead into a victory.

Devon Cinnamon netted the winning goal when he finished off a play started by Craig Holmes and Rob Desormeaux with 9:17 left in the opening period.

Trevor Walker completed a play initiated by Mike Ennis and Robbie Graham at 7:44 of the same frame to make it a 2-0 game.

Round one: North Dundas 3 - Morrisburg 2; Brockville 4 - Athens 3; Richmond 6 - Smiths Falls 2; Stittsville 6 - Nepean 0.

Round two: Morrisburg 2 - Athens 0; North Dundas 2 - Brockville 0; Nepean 3 - Smiths Falls 2; Richmond 5 - Stittsville 1.

'B' Final: Nepean 4 - Morrisburg 3.

'A' Final: Richmond 8 - North Dundas 1.

Aces, Knights lead CTHL play-offs

Sandra Dillich
Record Staff

CHESTERVILLE - A double from Jeff Moore as well as singles from Pat Kelly and Willy O'Connor gave the Black Aces a victory over the Green Hornets in game one of the Chesterville Town Hockey League 'A' Pool best of three semi- final.

Green Hornets' defenceman John Guy fired in the first goal of the game with 19:21 left to go in the opening period. Chris Williams and Dave VanBruinessen assisted.

Less than a minute later Black Aces' Jeff Moore tied it up at 1-1 with a solo drive to the Hornets' net.

Pat Kelly unknotted the score on a pass from Moore and Sandy Johnston for a 2-1 Aces lead with just over nine minutes left in the first period.

Johnston and Mark Smith teamed up for Moore's second of the night and a 3-1 lead with 21:08 to play in the second round.

Three minutes later Willy O'Connor fired in his only goal of the night on a feed from Smith and Pete VanKessel to give the Aces a solid 4-1 lead.

The Hornets' only second period goal came from Jerrold Boulanger who was fed by Guy and Gary Geerstma with 16:48 on the clock.

In the first game of the 'B' Pool round of semi- finals the White Knights skated to a 3-2 victory over the Red Rockets.

Both teams traded opening period goals just minutes after the face-off at center ice for a 1-1 tie.

Tony Fraser gave the Rockets a short-lived lead with 26:15 on the clock after firing the puck past Knights' goalie Jim Hume on a feed from Ken Byers and Denis Charlebois.

Less than a minute later White Knight Darell Shelp wrapped the score up at 1-1 with help from Chris Berkers and Jeff Holmes.

Jason Tessier gave the Rockets another one-point advantage late in the opening period thanks to a pass from Cotnam.

Knights' goalie Jim Hume held the Rockets's score at two while his frontmen fired in a pair of goals for the 3-2 Knights win.

Aaron Sherrer potted the tying goal with just over 11 minutes to play in the second period. Pete Schoones and Berkers assisted.

With 2:24 left to play in the game Shelp drove in the Knights' winning goal on a pass from Darrin Kelly and Greg Kelly.

The Knights and Rockets face-off again tonight (Wed. Feb., 22) at 8:15 p.m. at the Chesterville Arena. The Aces and Hornets play at 7 p.m.

By Jennifer Gregoire, RN, ND, BScNu

Just a memory or two



TOTAL FITNESS has always meant to me a sensible balance of the workings of the Body, Mind, Spirit and Soul. This article is about the latter two.

It seems to me that Heaven must have become in the past few years an even brighter, more wonderful place than ever before since opening its doors to so many Chesterville-area souls. There are an awful lot of folks mourning an awful lot of folks around here. As painful and horrendous as this is for us, there isn't much we can about the Higher Scheme of things...EXCEPT for one act: we can keep alive the memories of those who touched us and made us smile and FEEL, along the way. Here are a few of my memories...only a few...there just isn't room for more...but I'm sure you'll get the picture.

I have been so fortunate in my line of work to have met so many wonderful folks...of all ages, shapes, sizes, occupations, interests and passions.

I'll always remember Kay's cheerful spirit; we would chuckle as we listened to her whistling in the washroom at the gym,. Bev's wonderful sense of humor, often at her own expense, always brightened the day. We watched as Peter grew into an intelligent and handsome young man whom we very happy to know. We knew we were about to become a participant in some good-natured teasing when Alistair would put down his weights between sets and turn to us with that unmistakable mischievous glint in his eyes. And who wouldn't love seeing Tracey's beautiful face in the front row of their aerobics class? Who hasn't heard of the countless kind acts that were such a big part of Jamie's too-short life? And, more recently, there was Andy...

Having Kaireen and Andy as landlords was one of the best parts of my life as a gym owner. Over the last several years of sharing their building with them, there were many conversations about everything from the dreaded GST to nutrition to kid-raising. I would like to share just two of my many fond memories of chats with Andy.

Andy liked to tease me about my aversion to hunting...a sport he enjoyed. He'd laugh when I'd remark, "But Andy, it's not a sport unless the animals can shoot back!". To this he'd nod and state, "Oh, that's okay Jenny, I always take an extra gun along for the animals to use." And he'd walk away, shaking his head.

My other memory is of my on-going invitations to Andy to join an aerobics class. Andy liked to visit but would never intrude. Instead, he'd wait until everyone had left the gym, then he'd open the door, appear very surprised that no one was around and say, "Damn, did I miss aerobics class again?!!"

And we are so very lucky to have known and loved them.
GOD BLESS.

SPORTS CALENDAR

NSIHL play-offs
Best of Seven
Fri. Feb 24
8 p.m.
Finch Merchants
vs
Berwick Bulldogs
9 p.m.
Crysler Raiders
vs
Avonmore Aces
Sun. Feb., 26
8 p.m.
Avonmore Aces
vs
Crysler Raiders
9 p.m.
Finch Merchants
vs
Berwick Bulldogs
All games at the Finch Arena

EOJBHL play-offs
Winchester Jr. 'B' Hawks
vs
Kemptville 73s
Best of Seven
Wed. Feb., 22
7:30 p.m.
Winchester Arena
Fri. Feb., 24
8:30 p.m.
Kemptville Arena
Sun. Feb., 26
2:15 p.m.
Winchester Arena

NEIL FLEGG CARTAGE
SAND • GRAVEL • TOP SOIL
TRUCK & BACKHOE RENTALS
LICENCED SEPTIC BED INSTALLATIONS
NEWINGTON - 984-2513

You Can Rent This Space For $5.00 per Week

Auctioneer
DON HOLMES
774-3343
or
774-3313
(answering machine)

CHESTERVILLE BOWLING LANES
Public Bowling
Saturday Afternoon • Saturday Evening • Sunday Afternoon
448-3535

SULLIVAN BROS.
(1950)
House moving • Basements • Septic tank installation • Crushed stone • Fill • Top Soil • Sand • Hy-Hoe • Backhoe • Dozer • Dumptruck
448-2332 - 448-3410

ROGER SALMON MASONRY CONTRACTOR
BLOCKS • STONE • BRICK • CEMENT WORK
TOP SOIL • SAND • GRAVEL
Backhoe • Bulldozer • Dump Trucks
LICENCED SEPTIC SYSTEM INSTALLATION
R.R. 1
CHESTERVILLE 448-3683

DENNIS CARKNER
(Proprietor)
COLLISION CENTER
UNIBODY REPAIR EQUIPMENT
EUROPEAN PAINT FINISH
Res: (613)448-2688 P.O. Box 948, Dawley Dr.
Bus: (613)774-2733 Just off Hwy 31, 43 ByPass
WINCHESTER, Ont.

You Can Rent This Space For $5.00 per Week

DOUG MERKLEY EXCAVATING
• Licenced Septic System Installation
• Licenced to handle Non-hazardous material
• Pitrun, sand, topsoil
• Backhoe, Hyhoe
• Dump truck rental
• Dump trailer rental
• Hauling dried grain
Heavy Equipment Float Rental
Morewood - 448-3597

GERALD STEWART CARTAGE
• TOP SOIL
• Truck & Backhoe Rental
Chesterville
448-3221

BOYD CHRYSLER JEEP EAGLE
AUTO BODY REPAIR
Winchester - (613) 774-2520
(Fax - (613) 774-2264)
Mopar Genuine Parts
Serving You Since 1936
Chrysler Five Star Service

You Can Rent This Space For $5.00 per Week

CARL & GLENN DOCKSTEADER AUTO SALES
Nearly New Cars & Trucks
at the junction of Hwy. 31 and Hwy. 43 SOUTH
Winchester, Ont.
Res. 774-3408 Tel. 774-0060
Fax. 774-0322 or 774-0059
Finding You A Vehicle Is Our Specialty

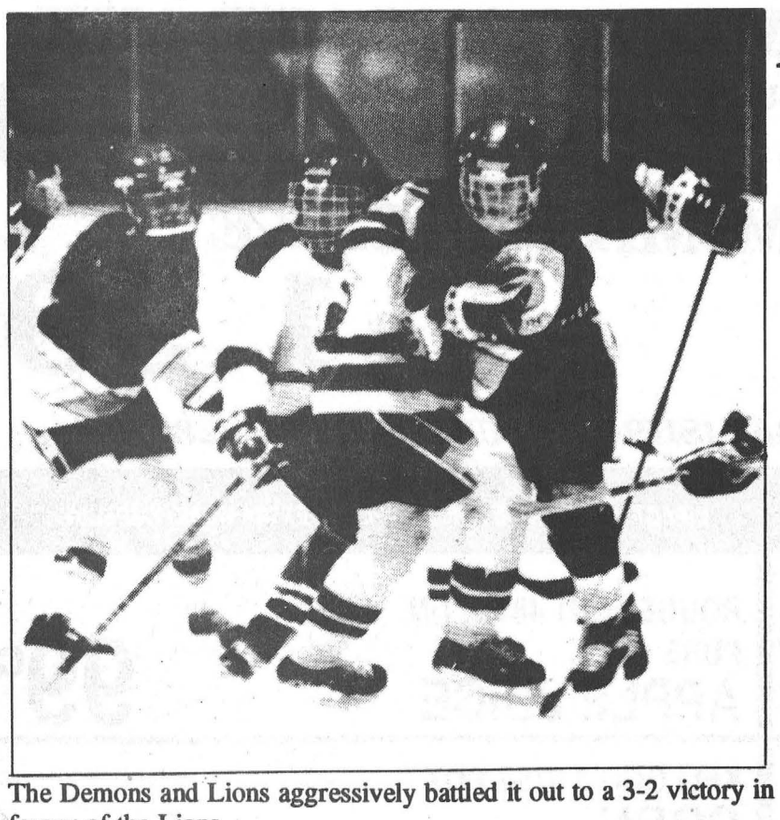

The Demons and Lions aggressively battled it out to a 3-2 victory in favour of the Lions.

Aces blow out Raiders-twice

Sandra Dillich
Record Staff

FINCH - The Avonmore Aces blew out the Crysler Raiders 13-0 and 10-4 to take the first two games in the 'A' Pool's best of seven series in the first weekend of NSIHL semi-final action.

Jeff Johnson was the Aces' top scorer with a total of seven goals in two games.

Avonmore Aces' goalie Mark Chichini shut-out the Raiders in Friday night's face-off while his front line drove in 13 goals.

Johnson led the way with four goals, all of which were in the first period.

Kator dumped in three goals while Kevin Poapst added a double.

Frank Sinfield, Murray MacDonald, Condy Ward and Dave Hanson all rounded out the score with singles.

In the Raiders and Aces second match-up the Raiders found Aces' goalie Kevin Pilon had a weak side and took advantage of it for four goals.

Both teams kept the score close after one period of play. The Aces were up by two.

The second period was a different game. The Aces charged ahead of the Raiders, dumping in seven goals while the Raiders could only fire in four.

Jonhson led the way, once again, as he netted the hat-trick.

Kator had a double while teammates Sinfield, MacDonald, Hanson, McGrath and Sandilands potted singles.

In the 'B' Pool the Berwick Bulldogs and Finch Merchants split their games.

The Bulldogs man-handled the Merchants 8-3 in Friday night's contest but found themselves doubled over 4-2 in Sunday night's game.

The Bulldogs gained a three point lead after one period of play the Merchants were unable to cut into.

Tim Ouderkirk and Terry Barkley led the Bulldogs to victory with two goals each. Scott Barnes, Albert Herfkens and Steve Tait added singles to the Bulldogs' total.

Ed and Terry Gove each potted singles for the Merchants while teammate Hughie Coleman rifled in a single.

The Bulldogs found themselves on the losing end of the 4-2 victory Sunday night.

Merchant goalie Brian Perras posted a first period shut-out while Seguin, Dennis Sullivan and Dwayne Spink drove to the Buldogs' net for a 3-0 lead.

Ed Gove dumped in one more Merchant goal with 17:12 left in the game before the Bulldogs bit in to the shut-out.

Tim Ouderkirk drove in third goal in two games on a pass from Yvon Besner and Scott Barnes with 16:19 on the clock.

Dale Murray fired in first in the series on a pass from Roch Benoit with two seconds left in the game.

Lancers lose best game of season

Sandra Dillich
Record Staff

WILLIAMSTOWN - Rothwell Osnabruck's Senior Girls Volleyball coach Karen Bryan believes her team played the best games of their season last Wednesday against the Crusaders but the Lancers were able to take home only a one match win.

"It was one of their better games...They're still having problems serving and that's what's killing us right now," noted Bryan.

The Lancers were downed two games to one by the Char-Lan Crusaders by scores of 15-12 and 15-8. The Lancers took the middle match 15-5.

When these two team met earlier in the season the Lancers were at the bottom end of a very lopsided score, however, a weekend tournament and concentration on the court kept R-O in the game this time.

"They started concentrating more (in the second) on the game and getting their serves over," said Bryan.

N.D. Demons split play-off victories

Sandra Dillich
Record Staff

WINCHESTER - The North Dundas Bantam 'C' Demons split their two play-off games this past weekend.

The Demons downed the Metcalfe Jets 3-2 but were unable to fend-off the aggressive Morrisburg Lions who defeated the Demons 2-1.

In North Dundas's contest against the Jets, Steve Wyman and Joey Geertsma posted first period singles for a 2-0 Demon lead.

Wyman netted the Demons' first goal on a pass from Dean Kerr and Mike Deighton with 5:42 on the clock.

Geertsma followed suit three minutes later on feed from Wyman and Chris McRoberts for the two point lead.

The Jets scored the only goal of the second period when they cut the Demons's lead by one with just over 14 minutes left to play in the second.

Jarred Simpson brought North Dundas's lead back to two early in the final period on a Deighton-Wyman set-up to Simpson.

The Jets dumped in one more goal with 6:11 left in the game for a final score of 3-2.

In Monday night's battle against the Lions, North Dundas found themselves shut-out from the Lions' net until late in the third period while the Lions potted two of their own.

The Lions netted singles in the first and second periods for a 2-0 lead over the Demons.

With 5:20 left to play in the game Jarred Simpson and Nigel Guerin teamed up for Darcy Roberts' only goal of the game and a 2-1 final.

Weekend Atom tournament wrap-up

• Continued from page 13

St. Isidore's Mathieu Dumouchel, Jean Francois Bergeuin, Robert Dinj and Yannick Charette all netted singles while goalie Junior Bourgon posted the perfect game.

TOURNAMENT RESULTS

North Dundas 0 - Maxville 7; Casselman I 1 - Long Sault 6; St. Isidore 7 - Long Sault RFD 1; Casselman II 2 - Finch 4.

'B' Pool: Casselman 0 - North Dundas 1; Casselman II 6 - Long Sault RFD 1.

'A' Pool: Long Sault 1 - Maxvile 6; Finch 1 - St. Isidore 5.

'B' Pool Final: Casselman II 12 - North Dundas 1.

'A' Pool Final: St. Isidore 4 - Maxville 0.

Pin Tales

Wednesday Afternoon Ladies - High Single, Debbie Hess 305; High Triple, Debbie Hess 633. **Team Standings** - Kathy Cinnamon 89; Debbie Hess 83; Elizabeth Brooks 77; Annette Millar 59.

Les Copains - Men's High Single, Francois Leclerc 281; Men's High Triple, Francois Leclerc 762; Ladies High Single, Geatanne Blanchard, 211; Ladies High Triple, Geatanne Blanchard 566. **Team Standings** - Gilles Beaudry 91.5; Daniel Martel 79.5; Louise Hamel 76; Jean-Marc Drouin 74; Therese St. Pierre 72; Alphonse Lafrance 69.

Riverside Rollers - Men's High Single, Brian Casselman, 313; Men's High Triple, Randy Leclair, 762; Ladies High Single, Mary Lynn Plummer, 238; Ladies High Triple, Mary Lynn Plummer, 615. **Team Standings** - Pinsetters 93; The A-B-EEZ 91; Slugville Slugs 77; Lizzies Dizzies 69; Wright Stuff 68; Sandbaggers 64.

Monday Night Men's - Men's High Single, Lloyd Guy 329; Men's High Triple, Noel Lalonde 812; Men's High Average, Mike Glaude 240. **Team Standings** - Seniors 94.5; Stingers 91.5; Alley Rats 88; Country Boys 83; A-Team 81.5; Raiders 65.5.

Avonmore - Men's High Single, Neil Bush 227; Men's High Triple, Fraser McMillan 539; Ladies High Single, Iva Bush 222; Ladies High Triple, Florence Raine 601. **Team Standings** - Iva 255.5; Mani 246; Florence 243; Viola 237.5; Shelagh 235.5; Mary 229.5.

North Stormont Ladies - Ladies High Single, Tracey Kuno 307; Ladies High Triple, Rae Kuno 705. **Team Standings** - Shelly 90; Ria 76; Rae 73; Beulah 71; Kenda 70; Elaine 61.

Winchester Old Couples - Men's High Single, Dave Ferguson 265; Men's High Triple, Dave Ferguson; Ladies High Single Carolle Parker, 211; Ladies High Triple, Linda Thompson, 531. **Team Standings** - Jim C. 76; Jack J. 72; Dave 65; Brenda 62; Jim O. 49; Clarence 33.

Crysler Club 60 - Men's High Single, Florent Forget 213; Men's High Triple, Florent Forget, 507; Ladies High Single, Yolanda Leduc 215; Ladies High Triple, Yolanda Leduc 580.

Williamsburg Mix (Friday Night) - Men's High Single, Ken Simser 265; Men's High Triple, Gary Scott 662; Ladies High Single, Dianne Hoogeveen 282; Ladies High Triple, Dianne Hoogeveen 788. **Team Standings** - Hardwood Sliders 98; Close Calls 93; Williamsburg Flyers 89; Mighty Ducks 85; Pioneers 83; Red Caps 81.

YBC PeeWee - Boy's High Single, Matthew Bird 147; Boy's High Triple, Matthew Bird 280; Girl's High Single, Isabelle Glaude 108; Girl's High Triple, Isabelle Gluade 205. **Team Standings** - Power Rangers 61; Mighty Rollers 52; Mighty Ducks 51.5; Blue Jays 49; Four Ninjas 42.5.

YBC Bantam - Boy's High Single, Kevin Glaude 178; Boy's High Triple, Brett Bird 338; Girl's High Single, Kim Fife 117; Girl's High Triple, Lisa Byvelds 218. **Team Standings** - Panthers 91; Winners 79; Raptors 69; Morrows 64; Hawks 61; Rippin' Racers 60; Alley Rats 52.

YBC Junior/Senior - Boy's High Single, Eric Fisher 216; Boy's High Triple, Alex Middleton 389; Girl's High Single, Amy Sanders 315; Girl's High Triple, Amy Sanders 474. **Team Standings** - Loonies 80; Grizzlies 66.5; Five Aces 64.5; Blue Jays 59; Raptors 48; Pinheads 39.

Defenders League - Men's High Single, Kenny Barkley 307; Men's High Triple, Kenny Barkley 674; Ladies High Single, Debbie Linton 288; Ladies High Triple, Debbie Linton 692. **Team Standings** - Cathy 84; Brain 83; Oswald 80; Debbie 71; Donna 70; Chris 53.

Busy Matrons - Ladies High Single, Theresa Masterson 230; Ladies High Triple, Sharon Shaver 618. **Team Standings** - Jean 92; Cheryl 88; Sharon 80; Clarlene 76.

Matilda League - Men's High Single, Jack Joustra 246; Men's High Triple, Doug French 607; Ladies High Single, Rita Cooper 236; Ladies High Triple, Rita Cooper 676; Hidden Score, Bill Leclair 174. **Team Standings** - Bill Leclair 43988; Jack Joustra 43046; Barry Fawcett 42839; Rita Cooper 42793; Marilyn Payne 42497; Pete Kerkhof 42284.

Berwick Thrusday Night - Men's High Single, Mike 298; Men's High Triple, Marcel 683; Ladies High Single, Carol 260; Ladies High Triple, Carol 675. **Team Standings** - Mike 93; Daniel 87; Steven 83; Alan 78; Roger 67; Michael 66.

Community League - Men's High Single, Joel 268; Men's High Triple, Joel 612; Ladies High Single, Roxanne 248; Ladies High Triple, Roxanne 654. **Team Standings** - Pat 89; Rick 87; Andrew 82; Henriette 77; Jack 75; Joel 73.

BUSINESS & PROFESSIONAL DIRECTORY

David Brown Construction Ltd.
EXCAVATING & EQUIPMENT RENTALS
SCREENED TOPSOIL & SAND
GRAVEL=FILL-QUARRY STONE
Ingleside 537-2255 Cornwall 938-2536

SURE SAFE SECURITY
LOCKSMITHING
Electronic Security Service
• Custom Key Service • Door Hardware Installation
• Complete Security Systems • Home, Business & Industrial
Phone: (613) 448-2542 - Barry LeClair - Pager: 1-553-2601
24 Hour Service *CHESTERVILLE, ONT.*

Nordun Computers 448-1108
Limited Quantity Computer Special, $1,750.00
Intel 80486DX2/66 with 8mb RAM
340MB HD and 1.44MB FD
On board SVGA with 1mb
2 serial ports and 1 printer port
14 in SVGA monitor, .28mm NI
101 keyboard/Mouse with pad
MS-DOS 6.2, Windows 3.1
Delivered and installed
Lease to own plans now available
17C Industrial Drive Chesterville

Thomas H. Meredith & Associates
for personal service to your home or business
PERSONAL, CORPORATE & TRUST
INCOME TAX PREPARATION & PLANNING
E-FILE & BOOKKEEPING
Phone 613-448-3398 Box 646, 57 Harper Street
Fax 613-448-3690 Chesterville, Ont. K0C 1H0

MONAST BACKHOE & HAULAGE SERVICE LTD.
• Screened Top Soil & Sand
• Sandfill • Pitrun Gravel
• Granular A
Dozer • Hyhoe * Truck * Backhoe Rental
• Licenced Septic Bed Installation
448-2856 Chesterville 448-2168

Good Value Insurance
29 King St.
Chesterville - 448-3300
Lyle & Sandi Smith
Good Value From People You Can Trust™
the co-operators Insurance/Financial Services
LIFE • RRSPs • HOME • AUTO • FARM • BUSINESS • GROUP

Armstrong Burner Service
OIL GAS ELECTRIC
FURNACE CLEANING
PARTS PLANS
DUCT WORK
Centra Gas
GAS FIREPLACES
FINANCING AVAILABLE
CENTRA GAS DEALER
24 HR. SERVICE 774-3522 ASK FOR DWAINE
HEATING AND AIR CONDITIONING

Irwin Supply (Cornwall) Ltd.
YAMAHA
• Snowmobiles
• Sales
• Service
• Accessories
VMAX 500E
701 ROSEMOUNT
CORNWALL 933-4600

You Can Rent This Space For $13.00 per week

BMAC
PLUMBING & HEATING
Oil and Natural Gas Heating Service
Plumbing: Installation and Renovation
Bonnie & Malcolm MacDonald
R.R. # 2, Newington Ontario K0C 1Y0
Tel: (613) 984-2535
Fax: (613) 984-0066

Shell
B.M. Graham Fuels Ltd.
DISTRIBUTOR FOR SHELL OIL PRODUCTS
• Gasoline • Oils • Diesel Fuels • Motor Oils
• Furnace Fuel • Stove Oil
• Government Inspected Meters
• Furnace Repairs and Cleaning
• Card Lock Gas and Diesel Pumps
Dawley Drive, Winchester 774-2109

SUMMERS
INSURANCE BROKERS INC.
GENERAL INSURANCE
WINCHESTER
774-2515 or 774-2519

DISCOUNT CARPET SALES
938-0735
421 FOURTH ST., WEST
CORNWALL
Ont., K6J 2S7
ART BUCHANAN

You Can Rent This Space For $13.00 per week

MIKE DEAN'S SUPERFOODSTORE

WE RESERVE THE RIGHT TO LIMIT QUANTITIES

OPEN: MON. - FRI. 8 A.M. - 9 P.M. SAT. 8 A.M. - 6 P.M.

PRICES IN EFFECT UNTIL TUES. FEB. 28/95

AUNT JEMIMA PANCAKE MIX
ASSORTED FLAVOURS
1 KG BOX
1.99

AUNT JEMIMA PANCAKE SYRUP
750 ML BOTTLE
1.99

PANCAKE DAY (SHROVE TUESDAY) FEB. 28TH!

LEONARD GUARANTEES FRESH PRODUCE EVERY DAY OF EVERY WEEK

PRODUCT OF U.S.A. #1
SEEDLESS ENGLISH
CUCUMBERS 99¢

PRODUCT OF U.S.A.
FRESH
ROMAINE LETTUCE 79¢

PRODUCT OF U.S.A. #1
TRAY PACK FRESH
TOMATOES 79¢ LB 1.74 KG

PRODUCT OF U.S.A. #1
2 LB BAG
COOKING ONIONS 79¢

PRODUCT OF U.S.A. 16 OZ PKG
CELLO RADISHES 79¢

PRODUCT OF U.S.A. #1
READY TO EAT, FIRM RIPE
CANTALOUPES 49¢

PRODUCT OF CHILE #1
RED SEEDLESS
GRAPES 1.59 LB 3.51 KG

PRODUCT OF CANADA FANCY
3 LB BAG
McINTOSH APPLES 1.49

PRODUCT OF U.S.A.
FRESH
KIWI FRUIT 3/99¢

PRODUCT OF U.S.A. SIZE 138
SEEDLESS NAVEL
ORANGES 1.99 DOZEN

FLOWER BUY OF THE WEEK

6"
GLOXINIAS 5.99

6"
POTTED MUMS 5.99

SOFT DRINK OF THE WEEK

COTT 24X355 ML TINS
ASSORTED FLAVOURS
SOFT DRINKS 4.99

SNACK OF THE WEEK

MAPLE LEAF 400G BAG
ASSORTED FLAVOURS
POTATO CHIPS 2.39

A WIDE VARIETY OF YOUR FAVOURITE BREADS, BUNS, PASTRY

BETTY 675G LOAF
WHITE OR BROWN
TEXAS BREAD 99¢

BETTY 675G LOAF
100% WHOLE OR CRACKED
WHEAT BREAD 99¢

BETTY PKG 12
HOT DOG OR HAMBURGER
BUNS 1.49

BETTY 675G LOAF
WHITE
SLICED BREAD 79¢

SUNSHINE PKG 6
BLUEBERRY, CARROT OR BRAN
MUFFINS 1.49

DEMPSTER PKG 6
BAGELS 99¢

DEMPSTERS 675G
6 ASSORTED VARIETIES
MULTI GRAIN CANADIANAS 1.49

VACHON BOX
4 ASSORTED VARIETIES
HOSTESS CAKES 2.29

QUALITY BEATRICE DAIRY PRODUCTS EVERY DAY OF EVERY WEEK

2 LITRE CARTON
CHOCOLATE MILK 2.89

BEATRICE 250ML
WHIPPING CREAM 1.49

BEATRICE 175G PKG
ASSORTED FLAVOURS
FRUIT BOTTOM YOGURT 2/1.00

BEATRICE 1.89 LITRE
ORANGE JUICE 1.89

BEATRICE 500G
ASSORTED
COTTAGE CHEESE 1.89

BEATRICE 500ML
ASSORTED
SOUR CREAM 1.69

BEATRICE 4L BAG
2%, 1%, SKIM
FRESH MILK 3.59

BEATRICE 2 LITRE JUG
ORANGE COUNTRY, APPLE OR GRAPEFRUIT
JUICE 1.99

BEATRICE 250G PKG
REGULAR OR LIGHT
CREAM CHEESE 1.69

BEATRICE 500G TUB
ASSORTED FLAVOURS
FRUIT BOTTOM YOGURT 99¢

CUT FROM CANADA GRADE A, AA, AAA BEEF
FULL CUT BONELESS ROUND STEAK 3.39 LB 7.47 KG

TENDERIZED HIP
MINUTE STEAKS 3.99 LB 8.80 KG

BONELESS
RUMP ROAST 3.79 LB 8.36 KG

TOP ROUND BONELESS
STEAK OR ROAST 3.89 LB 8.58 KG

LEAN
GROUND BEEF 2.29 LB 5.05 KG

BONELESS
SIRLOIN TIP STEAK OR ROAST 3.99 LB 8.80 KG

SWIFT 500G PKG
SLICED BOLOGNA 2.29

DEVON 500G PKG
SLICED SIDE BACON 1.99

BURN'S 450G PKG
PRIDE OF CANADA
HOT DOG WIENERS 1.99

BURN'S 175G PKG
COOKED HAM 1.49

FREEZER BUY OF THE WEEK

SCHNEIDER'S 2 LB BOX
MILD OR HOT WINGS CHICKEN NUGGETS CHICKEN RINGS 8.99

CATCH OF THE WEEK

FRESH PACIFIC
COD FILLETS 4.99 LB 11.00 KG

PIZZA OF THE WEEK

12" WITH PINEAPPLE
HAWAIIAN 4.99

CHEESE OF THE WEEK

ST. ALBERT'S
EDAM 4.99 LB 11.00 KG

THE BUTCHER'S FRESH SLICED DELI EVERY DAY OF EVERY WEEK

YORK SLICED
COOKED HAM 2.49 LB 5.49 KG

BURN'S SLICED
GARLIC ROAST BEEF 4.99 LB 11.00 KG

CLEARVIEW SLICED
MONTREAL STYLE
SMOKED MEAT 4.49 LB 9.90 KG

BURN'S SLICED
HONEY HAM 4.49 LB 9.90 KG

CLEARVIEW SLICED
SMOKED
TURKEY BREAST 4.99 LB 11.00 KG

BURN'S SLICED
KOLBASSA 3.99 LB 8.80 KG

BURN'S SLICED OR PIECE
HEAD CHEESE 3.99 LB 8.80 KG

BURN'S SLICED
SALAMI 2.99 LB 6.59 KG

A WIDE VARIETY OF QUICK AND EASY FROZEN FOODS

GOOD HUMOUR PKG 6
GREAT CANADIAN
CONES 3.69

GOOD HUMOUR 2 LITRE
ASSORTED FLAVOURS
ICE CREAM 1.99

GOOD HUMOUR PKG 12
FUDGESICLE, FROSTICLE
CREAMSICLE
2.99

GOOD HUMOUR PKG 6
ICE CREAM SANDWICHES 2.99

BEATRICE 2 LITRE
ASSORTED FLAVOURS
OLD FASHIONED RECIPE
ICE CREAM 4.69

BEATRICE 1 LITRE
ASSORTED FLAVOURS
FROZEN YOGURT 2.99

SWANSON 525G PKG
APPLE OR BLUEBERRY
DUMPLINGS 2.99

McCAIN 1 KG BOX
ASSORTED FLAVOURS
VEGETABLES 1.99

McCAIN 355ML
ASSORTED FLAVOURS
FRUIT PUNCHES 69¢

McCAIN PKG OF 4
PEPPERONI, DELUXE, HAWAIIAN
PIZZA POCKETS 2.99

LEONARD GUARANTEES FRESH PRODUCE EVERY DAY OF EVERY WEEK — *CHRIS GUARANTEES FRESH CUT MEAT EVERY DAY OF EVERY WEEK* — *DIRECT WAREHOUSE PRICES + PLUS + EXTRA WEEKLY SPECIALS*

ROUGEMONT 48 OZ TIN
PURE
APPLE JUICE 99¢

KELLOGG'S 675G BOX
CORN FLAKES 2.39

MINUTE 1.4 KG BOX
LONG GRAIN
RICE 3.99

STOVE TOP 120G BOX
PORK, CHICKEN, TURKEY
STUFFING 1.49

NESTEA 473 ML BOTTLE
ASSORTED FLAVOURS
ICE TEA DRINK 2/1.00
CASE OF 12 5.99

SHAKE AND BAKE FOR
HERB POTATOES 1.49

PRIMO 900G PKG
MACARONI SPAGHETTI SPAGHETTINI 1.19

PRIMO 680ML TIN
ROMANO CHEESE AND BASIL
SPAGHETTI SAUCE 89¢

QUAKER PKG OF 10
ASSORTED FLAVOURS
READY TO SERVE OATMEAL 1.99

LIBBY'S 14 OZ TIN
ASSORTED CANNED PASTA
ASSORTED CANNED BEANS 79¢

CRISCO 1 LB PRINT
ORIGINAL OR GOLD
SHORTENING 1.29

CARNATION 385 ML
EVAPORATED MILK 99¢

CAMPBELL'S 10 OZ TIN
CREAM OF MUSHROOM
SOUP 2/1.00

HABITANT 28 OZ TIN
PEA OR VEGETABLE READY TO SERVE SOUP 99¢

CAMPBELL'S 10 OZ TIN
CHICKEN NOODLE OR VEGETABLE SOUP 59¢

V-8 48 OZ TIN
VEGETABLE JUICE 1.49

HABITANT 14 OZ TIN
B.B.Q., HOT CHICKEN OR FRENCH FRY
GRAVY 1.19

PRONTO 2 ROLL PKG
JUMBO
PAPER TOWELS 99¢

WIZARD 200G AEROSOL
ASSORTED FRAGRANCES
AIR FRESHENER 99¢

WHITE SWAN 12 ROLL PKG
PAPER TOWELS 3.49

WHITE SWAN 15 ROLL PKG
BATHROOM TISSUE 3.49

SUNLIGHT 12 LITRE BOX
LAUNDRY DETERGENT 7.69

EASY ON 567G AEROSOL
ALL FABRIC, DOUBLE, SPEED
SPRAY STARCH 1.99

OLD DUTCH 3.6 LITRE
REGULAR OR LEMON
LIQUID BLEACH 1.39

OLD DUTCH 2 LITRE
LIQUID
FABRIC SOFTENER 2.99

SUNLIGHT 950ML
LIQUID
DISH DETERGENT 2.29

SANI-FLUSH 1 KG PKG
TOILET BOWL CRYSTAL
CLEANER 1.69

PAMPERS
ASSORTED SIZES
JUMBO PACK DIAPERS 14.99

CEPACOL 1.8 LITRE JUG
MOUTHWASH 3.99