THE WINCHESTER PRESS

VOL. SIXTY-ONE — WINCHESTER, ONT., THURSDAY, NOVEMBER 4th, 1948. — NO. 25

Coming Events

DATES TO REMEMBER

RUMMAGE SALE TO BE CONTINUED THIS SATURDAY

The Rummage Sale, sponsored by the Ladies' Hospital Auxiliary, held in the MacLean Block last Saturday, will be continued this Saturday evennig, as there are still several articles to be sold, including a number of donations received this week. Don't fail to attend. Local and district citizens, who have articles to donate, are asked to leave them at the McLean Block anytime, as another Rummage Sale will be held in the Spring. 25c

Come to "Red Acre Farm," a comedy drama in three acts, to be presented in the I.O.O.F. Hall, Mountain, on Thursday evening, November 18, at 8 o'clock, under the auspices of the Mountain Y. P. U. Admission 35c, Children 25c. 25-27p

FOOD SALE

The local L. O. B. A. are holding a Food Sale in the Orange Hall on Saturday, November 6th, at 2.30 p.m. You are invtied to attend. 24-25p

ARMISTICE DANCE

The Winchester Legion will hold its Annual Armistice Dance at Hotel Winchester on Thursday evening, November 11th. Admission $2.00 per couple. Invitations may be obtained from Gerald Helmer or Gordon Coons. 24-25c

MOVING PICTURES AT TOWN HALL THIS SATURDAY

The feature film to be shown at the Moving Picture Show in the local Town Hall this Saturday Evening will be "The Mystery Man," featuring William Boyd, with Andy Clyde, Jimmy Rogers and Don Costello. Selected Short Subjects. Show starts at 8.00 o'clock. Popular Admission Prices.

Community Theatre
Chesterville, Ont.

Thurs., Fri., Sat., Nov. 4-5-6
"I REMEMBER MAMA"

Here they come, taking the inside track to your heart, stepping right out of the pages of your own book of life, in the swellest movie you'd ever care to see. A two-year Broadway Stage hit becomes the year's Film Sensation. With Irene Dunne, Barbara Bel Geddes, Oscar Homolka and Edgar Bergen.

Mon., Tues., Wed., Nov. 8-9-10
"REPEAT PERFORMANCE"

Adult entertainment. A New Year's Eve with regret for the past year instead of hope for the new. Please don't tell your friends the surprise ending to the tale of the girl who wanted to live the past year over again. With Joan Leslie and Louis Hayward.

And on the same programme
"JUNGLE PRINCESS"

With Dorothy Lamour and Ray Milland. Due to the length of these two Pictures, the last show will start at 8.35.

Coming—"The Best Years Of Our Lives" and "Two Guys From Texas."

Every Wednesday is Family Night. Parents and any children 14 years and under admitted on purchase of Family Ticket, $1.00.

Memorial Hospital Will Be Opened Early In December

At a meeting of the Board of Directors, held on Tuesday evening, plans were made for the Official Opening of the Winchester District Memorial Hospital on Wednesday, December 1, providing the Minister of Health, The Hon. Russell Kelley, and other speakers from Toronto, can be present on that date. If arrangements cannot be made for December 1st, the opening will be held on December 9th, or on a date as close to the first of the month as possible. The committee appointed to arrange for the opening is as follows: the chairman, Mr. Walter C. MacDonald; Dr. Howard Justus and Messrs. Hart Melvin and Wallace Carkner.

The main floor of the hospital has been completed, and members of the hospital staff are now busily engaged cleaning up, waxing the linoleum and unpacking the furnishings for the rooms. The basement is also nearing completion and the contractors expect to have their work finished within the next two weeks.

One of the most modern heavy duty X-Ray Machines, as suggested by Dr. Stothers, noted radiologist from Ottawa, was selected by the Board and this equipment will be ordered at once. It is the finest type of X-Ray procurable and is in use in all the larger hospitals.

The meeting was presided over by the president, Mr. W. C. MacDonald, with nearly all of the directors present.

SHOOTING MATCH!

A Shooting Match for Geese and Roosters will be held at Ralph Hutt's Farm, 3 miles South-West of Winchester, on Saturday, Nov. 6th, at 1.00 p.m. .22 Rifles. Come and test your marksmanship. 25p

HOSPITAL AUXILIARY MEETING

The regular monthly meeting of the District Memorial Hospital Auxiliary will be held in the Town Hall, Winchester, on Thursday, November 4th, at 8.00 p.m. sharp. It is hoped that every district in the hospital area will be well represented.

Mrs. C. R. Robinson, President.
25c Mrs. G. E. Elliott, Secretary.

NOTICE TO CURLERS

The Winchester Curling Club will hold its Annual Meeting in the Town Hall on Tuesday evening, November 9th, at 8.15 p.m. All members and others interested in Curling are cordially invtied to attend this meeting.

Chas. Cross, President.
25p H. E. Biccum, Secretary.

LEGION CHURCH PARADE

Winchester Post 108,, Canadian Legion, B.E.S.L., will hold its annual Church Parade to St. Matthias' Anlican Church at 11 a.m. on Sunday, November 7th, where service will be conducted by the rector, Rev. Leon B. G. Adams. The parade will form at the Legion Hall on Main Street at 10.30 a.m. All war veterans are invited to attend.

JUNIOR HOCKEY MEETING

A Public Meeting will be held in the local Town Hall on Monday evening, November 8th, at 8 o'clock, for the purpose of organizing a Junior Hockey Club with the object of entering a Junior Hockey Team in one of the district leagues. All interested are urged to attend.

25c **ED. BOYD, Secretary.**

Hylo Eggs From Bessin's Egg-Grading Station Win Royal Bank Trophy For Highest Score At Ottawa Winter Fair

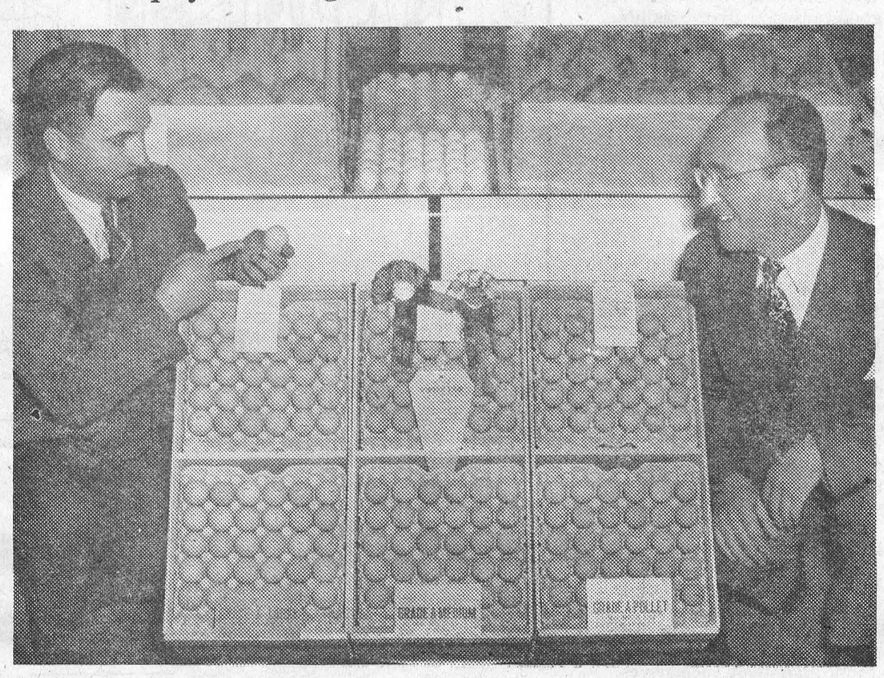

Bessin's Egg-Grading Station captured first prize on the entries of eggs it exhibited at the Ottawa Winter Fair last week, and for the second year in succession has been awarded the Royal Bank Trophy, emblematic of the Grading-Station Championship at the Ottawa Winter Fair.

This week there were 47 entries in the Egg classes, the highest on record. Entries from the Bessin Egg-Grading Station scored as follows: A-Large, 98 points; A-Medium, 98½ points; A-Pullet, 97¾ points, making an aggregate score of 294¼ points out of a possible 300.

While the manager of the Bessin Station, Mr. Lawrence Kapeller, and the chief egg-grader, Mr. Albert Crawford, are deserving of much credit in placing their prize-winning entries, the egg-producers of this district are also to be commended for the high quality of eggs they are marketing.

The Prize-Winning Entry, with Mr. Crawford on the left and Mr. Kapeller on the right, is shown in the above picture, taken at the Ottawa Coliseum.—Photo by Newton.

Junior Hockey Club To Be Organized In Winchester

A meeting of the Intermediate Hockey Club was held on Monday evening, with the president, Karl Guy, presiding, and Ed. Boyd as Secretary. After considerable discussion, it was decided not to operate an Intermediate Hockey team this year. The treasurer's report revealed a balance of $8.00 on hand.

As several of the younger players expressed a desire to play Junior Hockey, it was decided to call another meeting on Monday evening next for the purpose of organizing a Junior Hockey Club. Directors of the local Arena, who also held a brief meeting on Monday evening, expressed themselves as willing to back a Junior Team and will assist in getting the Club organized, and an effort will be made to acquire the services of an experienced coach to train the young players and teach them the rudiments of the game. Coach Lloyd Laporte, of the Inkerman Rockets, was present at the Rink meeting and offered to assist in any way possible.

RUMMAGE SALE WAS A DECIDED SUCCESS

The Rummage Sale, sponsored by the members of the Ladies' Hospital Auxiliary in the MacLean Block last Saturday afternoon and evening, was a decided success, with about $170.00 being realized from the sale of articles, which ranged from a string of beads to pieces of furniture and even an electric radio. All items were donated by Winchester and District citizens. All articles were not disposed of, and as several additional articles have been donated this week, the committee decided to continue the Rummage Sale this Saturday evening, so if you are looking for a real bargain in some useful article, visit the MacLean Block this Saturday and do a bit of rummaging.

ANNUAL MEETING OF ROYAL BLACK PRECEPTORY

The annual meeting of Prince Edward R. B. P. No. 509 was held in the lodge room on Monday evening, Oct. 25th, when the officers for the coming year were elected and installed. There was a good attendance of members, and a number of visitors from neighbouring Preceptories. Very Worshipful Sir Knight G. Barnes, County Master, took charge of the election, and Very Worshipful Sir Knight R. Mullin, Past County Master, installed the officers, who are as follows:

Wor. Preceptor—Sir Knight A. Wilson Hoy; Deputy Preceptor, Sir Knight Homer Patterson; Chaplain, Sir Knight Douglas Johnston; Registrar, Sir Knight Norman Hunter; Treasurer, Sir Knight Geo. T. Dixon; 1st Lecturer, Sir Knight Elisha Jackson; 2nd Lecturer, Sir Knight Herbert Wallace; 1st Censor, Sir Knight Geo. A. Barclay; 2nd Censor, Sir Knight Robert Jackson; 1st Standard Bearer, Sir Knight Orvil Thomas; 2nd Standard Bearer, Sir Knight Clifford Wylie; Pursuivant, Sir Knight Edwin Jackson; Tyler, Sir Knight E. P. Erratt; 1st Committee, Sir Knight Colin Hay; 2nd Com., Sir Knight E. M. Shaver; 3rd, Sir Knight John Angus; 4th, Sir Knight A. Dukelow; 5th, Sir Knight Meredith McVey; 6th, Sir Knight John Reoch; 7th, Sir Knight Arthur Angus.

MUNICIPAL COUNCIL MET ON MONDAY

The regular meeting of the Municipal Council was held in the Council Chambers on Monday evening, with Reeve John Fader presiding, and the following members present: Councillors Lloyd Dixon and Earl Morgan; the clerk, Mr. C. R. Robinson, and Public Works Superintendent, Mr. Gilbert Raistrick.

Hydro Orders, totalling $2206.61, and Municipal Orders to the sum of $858.33, were passed and ordered to be paid.

The necessary by-laws were passed, setting the date of the local Municipal Nominations for Friday, November 26th, from 7.00 to 8.00 p.m., and if an election is necessary, the date was set for Monday, December 6th.

Mr. G. E. Payne waited on the Board, with a request for a new drain from his property. The Street Superintendent was instructed to take levels of the property and get other data and report back to council.

It was decided to have all band instruments, now in the hands of former members of the Citizens' Band, collected and properly stored, and the Constable was authorized to contact any person known to have any band property in their possession.

Discussion on several matters took place, but due to the absence of two members of the Board, some items of business were held over until the next meeting.

Winchester Township Council To Draft By-Law For Hospital Grant

At the regular meeting, held in the local town hall on Monday, the Winchester Township Council authorized the preparation of a bylaw for raising $20,000, as a grant to the Winchester District Memorial Hospital, sanctioned by the ratepayers of the municipality at the polls recently.

Bylaws passed included adoption of the final report of the engineer on the Servage and Mullen drains.

Mr. Jake Steen, clerk, was instructed to advertise for tenders for a truck, to plow roads during the winter season. Reeve Harold E. Durant, of Chesterville, said that it was the intention of the Council to keep all township roads plowed, and that one plow would be stationed at the west end of the township, in order that all roads would be opened as soon as possible after each storm.

The nomination meeting for the offices in the municipal council, will be held this year at Morewood, on November 26th. If a vote is necessary, the electors will go to the polls on December 6th.

COUPLE HONOURED ON 40th WEDDING ANNIVERSARY

Mr. and Mrs. Howard Annable, of Kingston, Ont., were honoured on their Fortieth Wedding Anniversary on Thursday evenning last by a gathering of about forty friends and relatives who assembled at the home of Mr. and Mrs. Kenneth C. Annable, of Winchester.

The evening was spent in playing games, which were enjoyed by all. Prizes were received after several games were played in keen competition.

Ruth and Howard Annable, grandchildren of the couple, presented the bride with a rose corsage and the groom with a rose boutonniere.

The address was read by Mrs. Gerald Holmes, after which the presentation of a lovely table lamp and occasional chair was made. The couple fittingly replied with words of thanks and contended that they always felt at home in Winchester.

After a delightful lunch was partaken of, the bride cut the wedding cake, which was served with punch. A toast to the bride and groom was proposed by Mr. Cecil McIntosh.

Out-of-town guests were from Kingston, Cornwall, Moulinette and Limerick, Sask.

Inkerman Rockets Enter Kingston City Hockey League

The Inkerman Rockets have entered the Kingston City Senior Hockey League, in competition for the Van Horne Trophy, which starts on Friday of this week and concludes by the end of December.

The Rockets have been having periodic work-outs at the Ottawa Auditorium and show promise of another championship team.

Manager Lloyd Laporte has rallied several outstanding district players to replace members who have retired from the team due to the age limit.

The Rockets will have Bert Feltham of Ottawa, back in goal. Bill Hanes, of Vernon, will be Feltham's relief. Carman Marshall, Maxville rearguard, and Nig Boivin, of Prescott, will likely be the first string blue line pair. Percy Armstrong, who played on the line with the Duncan twins, is also back. Others are promising Gordon Brown, of Perth, Bob Lunny, Westmount product,, Denzil Crowder, Clifford Baldwin and Ronnie Timmins, all of Inkerman.

Among the newcomers to the ranks of the Rockets are Chuck Loveless, 175-pound defenceman from Marmora, Ont., who played intermediate hockey last season. Allan Kelly, a Masson boy who wore Buckingham colors, is another player who should make the grade with the ODHA champions.

From Ottawa, Coach Laporte has imported Billy Lynn and Roger Hunter, two capable forwards who played for Senators in the Junior City Hockey League, and curly-headed Gordie Hudson, who also starred on the Senator defence. He also has lines on several other promising Ottawa and district juniors to bolster his team.

The Rockets have not yet decided in what league they will enter, following the Van Horne series, which is not affiliated with the O. H. A., but in all probability it will be the Cornwall District League.

There are nine teams competing for the Van Horne Trophy, including the Rockets, Kemptville Royals, Queens, Navy, Nylon, Canadian Corps, and Ontario Aces teams, all of Kingston; the Disney Barons and Gananoque. All games will be played in Kingston. Dates of the Inkerman games are as follows:

Schedule of Inkerman Games

Nov. 8—Inkerman vs. Gananoque.
Nov. 12—Ontario Aces vs. Inkerman.
Nov. 17—Kemptville vs. Inkerman.
Nov. 22—Inkerman vs. Nylons.
Nov. 29—Disney Barons vs. Inkerman.
Dec. 3—Inkerman vs. Queens.
Dec. 8—Canadian Corps vs. Inkerman
Dec. 13—Inkerman vs. Navy

The semi-finals will be played on Dec. 17, 20 and 22, and the finals on Dec. 27, 29 and 31. Both series will be two-out-of-three games.

Chesterville Couple Donates $5,000.00 To Hospital Fund

The largest individual donation to the Winchester District Memorial Hospital was made this week by Mr. and Mrs. James R. Popham, of Chesterville, when a cheque for $5000.00 was handed over to Dr. Howard Justus, Chairman of the Hospital Medical Association, this week. Mr. Popham, accompanied by Dr. Justus, inspected the hospital building a few days ago, and was so impressed with the structure and the spirit of the men behind the project that he decided to make a worthwhile contribution. Mr. Popham, being a man of sincere motives and modest temperament, stated that he was not contributing the money in order to get publicity for himself or his business, but was making the donation to the hospital "in full confidence and faith that it would be completed and fulfill its purpose of rendering a much-needed service to the citizens of this district."

Mr. and Mrs. Popham's donation will be used to equip the Delivery Room in the Obstetric Department at the hospital. It comes at a time when the Board is exploring every source of getting money to complete the furnishings of the hospital, which is scheduled to open within the next month. The fact that it is the largest individual contribution to date cannot be overlooked, and to say that the Hospital Board is most grateful to Mr. and Mrs. Popham for their generous donation, is putting it mildly. It has been received with the deepest gratitude.

While we will accede to the donors' request not to over-publicize their act in making the donation, we cannot overlook this opportunity of mentioning the fact that Mr. and Mrs. Popham have always been liberal contributors to charitable agencies and social service organizations, and people who possess these characteristics are to be highly prized as citizens of any community.

Being deeply interested in the hospital project, the Press would also like to extend thanks to Mr. and Mrs. Popham for their generous donation, and we hope that they will be spared for many more years to enjoy a life of prosperity, health and happiness.

TWO MORE HOSPITAL ROOMS FURNISHED BY PRIVATE INDIVIDUALS

The Directors of the Winchester District Memorial Hospital acknowledge, with grateful thanks, donations of $690.00 from Miss Violet McConnell and Mrs. Ada Morton, and $690.00 from Dr. J. J. McKendry, of Ottawa, for furnishing wards. This is Dr. McKendry's second donation, he having contributed $500.00 towards the construction fund. A donation of $100.00 from Reeve Chas McMillan, of Chesterville, and $10.00 from Mr. Simon J. McDonald, of Monklands, have also been received with appreciation.

Only One Room Left

Since the above item was put into print, the Press has learned that a donation of $690.00 is forthcoming from the Holmes Clan for furnishing a room. This leaves only one room to be furnished, as the Board has the promise of two or three other citizens who are contemplating the furnishing of wards.

Has your Subscription expired?

FEED NEWS

BEET PULP

A car of Beet Pulp to arrive the last of this week.

Please phone orders in as soon as possible for delivery directly from the car.

This is the only shipment of Beet Pulp we expect to get this year on account of the light crop of beets.

Corn Distillers Grains

We have a car of Corn Distillers booked for shipment the second week in November.

This feed has 28% Protein and used as an ingredient of dairy rations.

Book orders for delivery from the car when it arrives.

LAYING MASH

Either X-L-O or XXX Laying Mash will give greatest egg production at minimum cost.

Only the best ingredients are used. Fasterfat 70% White Fish Meal, "Alphadol" Feeding Oil, Highest Grade Dehydrated Alfalfa Meal, Pure Wheat Germ, Riboflavin, Manganese Sulphate, and other vitamin and mineral ingredients. These are added to American Yellow Corn, Extra 3 C W Oats, Western Wheat, and Barley.

And X-L-O and XXX Laying Mash as well as other X-L-O and XXX Feeds are mixed every day and always fresh.

ROBIN HOOD FLOUR

98-lb. Bag $4.60
24-lb. Bag $1.25
7-lb. Bag 45c

Fennell Feed Company
Winchester - - Osgoode

TO OUR
Grocery Customers

In order to make room for other lines, we regret to announce **the closing of our Grocery Department as of Saturday, November 6th.**

At the same time we extend thanks to our Grocery Customers for their valued patronage through the years.

Our entire Grocery Stock will be transferred to Elliott's, Store where you will find the brands, etc., you have been in the habit of receiving from us.

THANKS AGAIN

1896 **FLORA'S** 1948
WINCHESTER, ONT.

POULTRY WANTED

All kinds of Poultry Wanted at all Seasons. Also Hides and Wool. Highest Prices Paid and you are assured of a Square Deal.

MORRIS ROSS
PHONE 19 - WINCHESTER

CASS & CASS
F. M. CASS, M.A. W. J. CASS, K.C.
LAW OFFICES
Chesterville, Dial 371. Winchester
Bank of Nova Scotia Block. Phone 11

WM. HILL, Optometrist.
Specializing in the Correction of Visual and Muscular Defects of the Eye.
In Attendance at A. Davidson's.
Thursday, October 28th
By Appointment only.

LANG'S
Department Store
Successor to Hy. Bessin

AGAIN O'CEDAR LEADS IN VALUE
O'CEDAR GLASS WAX
For Windows, Mirrors, Silver and Chrome.
Pint Cans 59c
With Free Cellulose Applier
PUT ON—WIPE OFF

The New Pyrex Oven and Refrigerator Sets In Colors
One Large Yellow Dish, one Medium Blue, two Small Green Dishes with Pyrex Covers.
$3.70 Set

STAINLESS STEEL TABLE
Knives and Forks
With Ivory Celluloid Handles. Set of Six.
$4.50 Set

ENGINEERS' DROP FORGE STEEL
WRENCHES
Six Wrenches, Twelve Openings.
$1.75 Set

Roofing
Repair that Leaky Roof Now!
ASPHALT ROOFING
One, Two and Three Ply.
ROCK FACE ROOFING
90 lb. Rolls.
BLACK ROOF PAINT, ALUMINUM ROOF PAINT, SEAM CEMENT AND PLASTICS

Theatre News!

PICADILLY

Thurs., Fri., Sat., NOVEMBER 4-5-6
"THE GREAT VICTOR HERBERT"

Hear again those immortal melodies, penned by the Great Victor Herbert in the season's musical entertainment treat. Starring Mary Martin, Susanna Foster, Allan Jones and Lee Bowman.

"THE GAY RANCHERO"

The West's jumping with action and adventure as Roy Rogers swings back into the saddle again, at his all-time best.

Next Week's Features

Mon., Tues., Wed., NOVEMBER 8-9-10
"VARIETY GIRL"

So new and different that in all show business there's no familiar term truly to describe its entertainment wonders. It's everything you ever hoped would one day come from the land of great show magic. Starring Mary Hatcher, Olga San Juan, Billy De Wolfe, Patric Knowles, William Demarest and a host of Paramount Stars.

Thurs., Fri., Sat., NOVEMBER 11-12-13
"CAMPUS HONEYMOON"

It's tops among the season's romantic comedies. Starring Lyn Wilde, Lee Wilde, Adele Mara, Stephanie Bachelor and Richard Crane.

"BANDITS OF DARK CANYON"

There's action galore as Allan "Rocky" Lane matches powdersmoke with border Badmen, and comes out the winner.

"THE WINCHESTER PRESS"

W. F. WORKMAN, Editor & Publisher.

"Authorized as second class mail, Post Office Department, Ottawa."

AN INDEPENDENT NEWSPAPER

Devoted to the interests of Winchester and surrounding districts. Published on Wednesday afternoon and dated Thursday. Established in the year 1888, the Press is Dundas County's Largest and Leading Weekly Newspaper. Guaranteed circulation of over 1600. Subscription Rates $2.00, Foreign $2.50, in advance.

Member of the Canadian Weekly Newspaper Association and Ontario-Quebec Division of the C.W.N.A.

Advertising Rates Supplied on Request. Small Advertisements for our Classified Columns: 50c first insertion and 25c for each subsequent insertion, strictly cash with order.

THURSDAY, NOVEMBER 4th, 1948

GUEST EDITORIAL

Christianity—What Is It?

Christianity is centred in Jesus Christ, Son of God, Son of man, Saviour of men and of the world, Source of all life, love, power, peace, forgiveness, joy and blessing.

Christianity is the religion of FAITH. Jesus said: "God so loved the world, that he gave his only begotten Son, that whosoever believeth in him should not perish, but have everlasting life. For God sent not his Son into the world to condemn the world; but that the world through him might be saved." He is "the author and finisher of faith," the one by whom St. Paul said: "By grace are ye saved through faith; and that not of yourselves: it is the gift of God: not of works, lest any man should boast."

Christianity is the religion of LOVE. "Jesus answered him, The first of all the commandments is, Hear, O Israel; The Lord our God is one Lord, and thou shalt love the Lord thy God with all thy heart, and with all thy soul, and with all thy mind, and with all thy strength; this is the first commandment. And the second like this, Thou shalt love thy neighbour as thyself. This is my commandment, That ye love one another as I have loved you."

Christianity is "Christ in you, the hope of glory." Jesus said, "Ye must be born again. That which is born of the flesh is flesh; and that which is born of the Spirit is spirit." As in physical life, the entrance of the seed causes new life to begin and to dwell in the one in whom it is begotten; so by the entrance of the Word of God, and by the convicting and converting power of the Holy Ghost, light springs forth amid the darkness of the soul, life where there had been death, and the individual is recreated in Christ and given eternal life in Him. "Therefore if any man be in Christ, he is a new creature."

Christ, of all my hopes the ground,
Christ the spring of all my joy,
Still in Thee may I be found,
Still for Thee my powers employ.

W. HAROLD HEUSTIN, B.A.,
Minister of the Gospel,
The Presbyterian Church in Canada.
Chesterville, Dunbar and Morewood.

POPPIES AND REMEMBRANCE DAY

The local Branch of the Canadian Legion is making its annual Poppy Day appeal to the people of this community this week. The Poppy Fund is now a recognized institution wherever the Canadian Legion exists in Canada and it serves a two-fold purpose of very great merit. The money which is raised by the sale and distribution of the Wreath and Poppy—the symbol of sacrifice—is used entirely to relieve unusual distress among War Veterans of all the Empire Wars, and their families. This is where the Poppy Fund, raised through the sale of Wreaths and Poppies by the local Branch of the Legion, steps in and provides relief for the situation.

A highly important reason why every citizen should purchase a Wreath long before our National Day of Sorrowing, Nov. 11th, to display in homes, offices and everywhere that men and women live, work or congregate, and to also wear a Poppy on Poppy Day, Saturday, November 6th, is that all Vetcraft Wreaths and Poppies sold by the Canadian Legion are manufactured in Vetcraft Shops throughout Canada solely by partially disabled and handicapped veterans, men and women who urgently require earnings in addition to their meagre pensions for their sustenance.

By purchasing a Vetcraft Wreath, citizens can find much satisfaction in knowing that they are helping these handicapped veterans to obtain a livelihood which they would otherwise lack on account of their special disabilities.

This two-fold appeal will find a ready response in the hearts and minds of the people of this community, which has always been ready to make the way easier for those of its Citizens who served Country and Empire in the Empire Wars. We commend it to your sympathetic consideration, in the hope that you will respond generously and thus help to hold the torch flung to you by those who did not come back.

WITH YOUR OWN MIND AND MUSCLE

The threat of Communism to our democratic way of life has been brought out into the open during the past few years by our Canadian spy trials, eviction of Communists from public offices, and a general denunciation of the entire foul organization by high public officials. As long as such wholehearted opposition is met by the Communists they will not make the progress for which they had hoped.

The clincher in the argument against Communism was brought forth recently by the Winnipeg Chamber of Commerce. In a recent pamphlet issued by them, they showed how obvious it is that the Communists are not handing anything out on a platter; they do not give something for which the people pay nothing.

The Chamber brings forth its argument in the form of a classified advertisement. "Suppose," it says, "one saw the following notice:

Lifetime security offered to men and women. Apply now for free food, lodging, clothing, education, entertainment, etc. No ability required. All applicants receive equal treatment and benefits. Box No. 18676.

"If you are like most Canadians you would be suspicious, and with good cause. Only the gullible ones think anyone, anywhere, can give such benefits without demanding some vital concession in return.

"You would insist that these concessions be defined specifically. You would demand a guarantee of the right to change your employment; that you would retain your right to worship as you please; that you would not be trading your freedom for the security of slavery.

"Yet in various forms, similar advertisements are used by politicians with success. In some countries, applicants unhesitantly applied. You know the results—a level of security far lower than your own and a degree of slavery intolerable to you.

Nevertheless, even in Canada, we sometimes are inclined to reach out for the false security, when real security is right at hand. We tend to forget that free competitive enterprise, despite its faults, has provided security far and above that provided by totalitarian states.

"Know yourself. Realize that for you, if you are strong and healthy, there is only one decent kind of security—the kind that you create with your own mind and muscle. Certainly it is your duty to share this security of yours with those unable—through no fault of their own—to gain it for themselves. But security, like freedom, can never be bestowed by government—it comes only from your labor and your willingness to dedicate a portion of its fruits to be spent for the benefit of those who cannot labor for themselves."

MINDS MADE UP

George Gallop, the man who handles the Gallop Poll, has this to say of elections: "The mind of the voters is probably made up before the campaign starts. The campaign helps to hold the voter to his convictions but otherwise the campaign is not of much value."

To which an Ottawa contributor, R. J. Deachman, adds the following remark: It does seem, doesn't it, that the wise political policy would call for the spending of some money between elections instead of trying to convert the converted during the campaign, but this never seems to occur to our political friends. We cannot recall any past effort in this direction.

EDITORIAL NOTES

A man had a car but no garage. After persistent efforts he got permission to build one. When he got the bill he had to sell the car to meet it.

Now that Osgoode Hall has stopped mass production of barristers, perhaps the Ontario government will also cease mass production of K.C.'s, says the Brockville Recorder & Times.

The power shortage in Ontario this year has greatly stimulated interest in the building of the St. Lawrence Waterway. There is a lot of potential power in the St. Lawrence River going to waste at present.

In wartime, one of the excuses for heavy taxes was that taxer paid subsidies on necessaries and thus kept consumer prices down. Nearly all subsidies have been wiped out. Nearly all taxes stay the same.—The Printed Word.

Another thing that doesn't function as it should when the power cutoffs occur is the electric clock. Some of the owners of these timepieces are beginning to realize that the old-fashioned alarm clock really has its good points.

It would seem that in biblical times girls were kept in the background. We say this because of the fact that the word "girl" appears only once in the Bible—in the third chapter of Joel, where a girl is sold for wine. How times have changed.—Smiths Falls Record-News.

It's an ill wind that blows nobody good, says an ancient maxim. With the need for hydro power conservation this fall and winter, hens accustomed to electric lights in their laying pens, will have their 12 to 14 hours a day for egg production reduced. Experts now advise poultrymen to use "morning lights only" for their biddies.

"God give us men, a time like this demands
Strong minds, great hearts, true faith and ready hands,
Men whom the lust of office does not kill
Men whom the spoils of office cannot buy,
Men who possess opinions and a will;
Men who have honor, men who will not lie
Men who can stand before a demagogue
And scorn his treacherous flatteries without winking;
Tall men sun crowned, who live above the fog
In public duty and in private thinking.

The poor women! According to the stylists in women's apparel the fashion for women this fall and winter is to be something called "form fitting silhouette." This may be alright for the streamlined women, but how about the non-streamlined ladies? Seems to put them in a sad situation. After worrying all spring and summer as to how they would look in a bathing suit, now they have to worry about their appearance in a "form fitting silhouette," comments the Smiths Falls Record-News.

IN OUR TIME - - By Howie Hunt



"You've heard people make jokes about the little man who puts the light on - Well, in our new, super model . . . !"

Other Editors' Opinions

NOSE BLOWING
(Cornwall Standard-Freeholder)

Some men appear to be practising to become elephant-callers every time they use their handkerchiefs. Ladies sniff politely, and small children seem to prefer to sniffle and dribble, and need a good deal of attention and training until nose-blowing gets to a regular habit.

PITY TORONTO
(Fergus News-Record)

When a Toronto girl, a student at the University of Toronto, decided to run away from it all, she is said to have explained, "I just couldn't live in Toronto any longer." No need to call in any mental expert for her. She was the sanest among seven hundred thousand people.

AT TOP SPEED
(Calgary Albertan)

We are living in a breath-taking era. Jet planes have surpassed the speed of sound. And the Big Four foreign ministers, who used to run on for unproductive weeks, agreed to disagree on the question of the Italian colonies in the record time of 13 hours and 40 minutes.

HIS STATUS RAISED
(Cornwall Standard-Freeholder)

The new style hired man also is coming into prominence. No longer is the man with a strong back and a weak mind wanted for farm work. The hired man now handles stock and improvements worth thousands, and must be willing and able to handle them intelligently. The days when mere brutal labor was the lot of the farmhand are over.

THE ATOMIC AGE
(Stratford Beacon-Herald)

The existence of what we call radio waves was demonstrated in the 1880's, but it was not until the turn of the century that Marconi produced his first primitive wireless telegraph, while the radio made its bow some twenty years later.

With atomic energy, the lag will probably not be so long, but we should not expect the new age to begin in this decade, or even in the next.

UP TO CHRISTIANS
(Ottawa Journal)

This dark shadow of Communism hovers over all Christianity, over all civilization. Communism claims, in theory, to be advocacy of human equality. In practice, as shaped by the chiefs of Russian Communism, it is atheism, despotism, lying and cruelty. It aims not merely at existing individual freedom, but at the very destruction of Christianity. Christian forces need to rally against it—and money helps to make the mare go.

SCUM INJUSTICE
(Windsor Daily Star)

Three operators of Windsor disorderly houses were sent to the reformatory. There is a clear case for segregation. That comparatively respectable folks such as bootleggers and car thieves should have to associate with this scum looks like injustice.

WE GET THE DREGS
(Pembroke Standard-Observer)

Eastern Ontario, chief source of Hydro power in Ontario, has long watched other parts of the country grow and prosper while its people have remained hewers of wood and drawers of water and, despite assurance from high places that all would be well with us, that our great resources of power would ensure our industrial future, we are still watching the establishment of many new industries in other parts of the province, while we are forced to be content with the occasional crumb dropped from the rich man's table.

Our Column

Sorry to remind you, but are you doing your Christmas shopping early?

A good many stories haven't any point because they have been worn off by constant use.

It's almost impossible for a person to keep his chin up when his nose is to the grindstone.

When a woman marries a man to reform him the poor fellow is up against heroic treatment.

In a radio studio audience—as we stay-at-homes judge it—the one who laughs late must laugh loudest.

Drunkenness among young people is playing a major part in increasing crime, not to mention automobile accident deaths.

Whoso diggeth a pit shall fall therein; and he that rolleth a stone, it will return upon him.—Proverbs 26:27.

The law of nature is, Do the thing, and you shall have the power; but they who do not the thing have not the power.—Emerson.

An Englishman has been granted a divorce because his wife doused him with gasoline and then tried to get him on fire. Maybe she was just trying to revive an old flame.

For Parents Only

(By Nancy Cleaver)

GUEST OR PEST?

"I want my child to be a guest, not a pest!" one poor mother exclaimed.

"But I've decided that visiting with a pre-school youngster is too much of a trial on my relatives, my child and on me too. I think I'll wait for him to go visiting until he is older!"

If relatives are understanding, if they like children, it is possible to to have a happy visit, but it should be of a definite duration, and preferably a short one. It is always wise to leave when one's host and hostess are sorry to say "good-bye!"

A child's schedule should be observed as far as eating, sleeping and play go, but details can be a fit flexible while visiting. If an aunt or uncle or older friend offer to take a child for a walk, or to visit a park or playground, do accept the offer. A child and an adult who are attracted to each other can have a grand time on "a spree." Don't worry about your child's actions—he will likely be on his best behaviour when your watchful eyes are no longer observing his conduct.

It is a real adventure when a boy or girl is old enough to go on a visit all alone. An older child may be a bit homesick. But learning to be happy away from home is a valuable experience in the long slow process of growing up—of learning to stand on one's own feet.

One small girl, who for her age was a particularly nice guest, when visiting her aunt, was asked if she missed her parents. She replied, "I think about them, but I don't fuss about them. Mother doesn't want me to be a "fusser!"

A child on a visit should be encouraged to be a considerate and appreciative guest, fitting in with the family's plans and causing as little trouble as possible. Visitors should be on time for meals and should eat what they are served. They should be thoughtful in using the bathroom, the phone and the radio. Their host and hostess will look to them to join in the conversation without arguing too much or talking all the time.

A boy or girl learns the art of being a good guest—one who is asked back—by having the chance to put into practice his mother's and dad's good advice.

The writing of a little thank you note or "bread and butter letter" by home, expressing appreciation to a visitor as soon as he has returned those who have entertained him is very important. It is something every visitor who can write should do—no matter how young or old. This little courageous letter gives real pleasure to those who have gone to the trouble and expense of having a visitor in their home.

HOW YOU WILL BENEFIT BY READING



the world's daily newspaper—

THE CHRISTIAN SCIENCE MONITOR. You will find yourself one of the best-informed persons in your community on world affairs when you read this world-wide daily newspaper regularly. You will gain fresh, new viewpoints, a fuller, richer understanding of today's vital news—PLUS help from its exclusive features on homemaking, education, business, theater, music, radio, sports.

Subscribe now to this special "get-acquainted" offer —1 month for $1 (U. S. funds)

Listen to "The Christian Science Monitor Views the News" every Thursday night over the American Broadcasting Company

The Christian Science Publishing Society PB-5
One, Norway Street, Boston 15, Mass., U. S. A.
Enclosed is $1, for which please send me The Christian Science Monitor for one month.
Name
Street
City Zone State



"Best Buy SINCE I BOUGHT OUR WEDDIN' LICENSE"



You'll find these reading offers your "best buy" too. Get the benefit of bargain prices by subscribing to your favorite magazines along with this newspaper.

THIS NEWSPAPER, 1 YEAR AND THREE FAMOUS MAGAZINES

For both Newspaper and Magazines ---------- $4.50

Group A—Select ONE Magazine

☐ Redbook Magazine	1 Yr.	☐ Flower Grower	1 Yr.
☐ Coronet	1 Yr.	☐ American Girl	1 Yr.
☐ Magazine Digest	1 Yr.	☐ American Home	1 Yr.
☐ Popular Mechanics	1 Yr.	☐ Boy's Life	1 Yr.
☐ Maclean's (24 issues)	1 Yr.	☐ Canadian Geographical Journal	1 Yr.
☐ Sports Afield	1 Yr.	☐ Varsity (12 issues)	1 Yr.
☐ Screen Stories	1 Yr.	☐ U.S. Camera	1 Yr.
☐ Outdoors	1 Yr.	☐ Everybody's Digest	1 Yr.
☐ Child Life	1 Yr.	☐ Parents' Magazine	1 Yr.
☐ Modern Screen	1 Yr.	☐ The Woman	1 Yr.
☐ Your Life	1 Yr.		

Group B—Select TWO Magazines

☐ Canadian Home Journal	1 Yr.	☐ Family Herald and Weekly Star	1 Yr.
☐ Chatelaine	1 Yr.	☐ Hunting and Fishing in Canada	1 Yr.
☐ Free Press Weekly P.F.	1 Yr.	☐ Canada Poultryman	1 Yr.
☐ National Home Monthly	1 Yr.	☐ New Liberty (mthy)	1 Yr.
☐ Health (6 issues)	1 Yr.	☐ Canadian Silver Fox and Fur	1 Yr.
☐ Farm Journal and Farmer's Wife	1 Yr.	☐ *Farmer's Magazine	3 Yrs.
		☐ Canadian Poultry Review	1 Yr.

*NOTE—Farmer's Magazine to farm addresses only.

This Newspaper 1 Year and Three Big Magazines All Four for Only ---------- $3.60

☐ Maclean's (24 issues)	1 Yr.	☐ Canada Poultryman	1 Yr.	☐ *Farmer's Magazine	3 Yrs.
☐ Free Press Weekly P.F.	1 Yr.	☐ Canadian Silver Fox and Fur	1 Yr.	☐ American Fruit Grower	3 Yrs.
☐ Chatelaine	1 Yr.	☐ New Liberty (mthly)	1 Yr.	☐ National Livestock Producer	2 Yrs.
☐ Canadian Home Journal	1 Yr.	☐ Hunting and Fishing in Canada	1 Yr.	☐ Farm Journal and Farmer's Wife	1 Yr.
☐ National Home Monthly	1 Yr.	☐ Breeder's Gazette	1 Yr.	*NOTE—Farmer's Magazine to farm addresses only.	
☐ Family Herald and Weekly Star	1 Yr.	☐ Canadian Poultry Review	1 Yr.		
☐ Health (6 issues)	1 Yr.				

THIS NEWSPAPER, 1 YR, AND ANY MAGAZINE LISTED

Both for Price Shown. All Magazines are for One Year unless term indicated.

☐ Coronet	3.80	☐ Free Press Weekly P.F.	2.50	☐ Parents' Magazine	3.10
☐ Saturday Night (wkly)	4.60	☐ Canada Poultryman	2.50	☐ Popular Mechanics	3.60
☐ Maclean's (24 issues)	3.00	☐ Canadian Home Journal	2.75	☐ Reader's Digest	4.25
☐ Canadian Geographical Journal	3.60	☐ Canadian Poultry Review	2.50	☐ Redbook Magazine	3.10
☐ National Home Monthly	2.50	☐ American Home	3.10	☐ Screen Stories	2.90
☐ Chatelaine	2.75	☐ Etude (Music)	4.10	☐ Sports Afield	3.10
☐ Family Herald and Weekly Star	2.50	☐ Magazine Digest	3.60	☐ Christian Herald	4.10
		☐ Flower Grower	3.60	☐ U.S. Camera	3.10
		☐ Modern Screen	2.90	☐ The Woman	3.60

COUPON Clip and mail today

Check magazines desired and enclose with coupon.

Gentlemen: I enclose $..... I am enclosing the offer desired with a year's subscription to your paper.

NAME .....

STREET OR R.F.D. .....

POST OFFICE .....

PERSONAL — Hygienic Supplies (Rubber Goods) mailed postpaid in plain, sealed envelope with price list. Six samples 25c, 24 samples, $1.00. Mail Order Dept. M-57, Nov-Rubber Co., Box 91, Hamilton, Ont. 17tfc.

LADIES: READ THIS!

Unwanted hair removed instantly from face, arms, legs, with Flash Hair Remover. Harmless—leaves skin soft and smooth. You can't lose. Money promptly refunded if hair grows back after third application with no questions asked. Complete treatment $2 postpaid. (C.O.D.'s —Postage extra).

KAPEX PRODUCTS (Dept. 435)
Box 22, Station B, Montreal, Que.

"HOLLYWOOD BEAUTY SALON"

Located first house North of Bell Telephone Office on Gladstone St. Machine, Machineless and Cold Wave Permanents, also all types of Beauty Culture.

Mrs. Earl Freeland,
Telephone 292.

PARTNERSHIP FORMED
Known as Ennis & Zeron

If you are thinking of having an Auction Sale we will handle it for you on Commission, or will buy it in block for cash. See us for an estimate before you make other arrangements. No obligation. Phone at our expense to

RALPH ENNIS Clerk — **MAHLON ZERON** Auctioneer
Iroquois, 100r21. — Iroquois, 98r2.

INSURANCE
FIRE, HAIL, ACCIDENT, LIVE STOCK AND AUTOMOBILE
Apply to
WALTER MOFFAT, Winchester, Ont.

WINCHESTER L. O. L. No. 862

Meets regularly in the Orange Hall, Winchester, at 8 p.m., on the second Monday of each month. Visiting Brethren always welcome.
Douglas Johnston, W. M.
Orland Bell, Rec.-Sec'y.

S. EARL FREELAND
District Representative for The Manufacturers' Life Insurance Company
Office—1st Floor Bank Bldg.
Telephone 249. Residence 189W1.

JAKE ROSS
All kinds of Poultry wanted at all seasons. Wool wanted. I buy all kinds of Hides.
Phone 81 - - Winchester

J. V. FETTERLY
Licensed Auctioneer.
All Sales handled. Farm Stock a Specialty. Twenty years' experience in the cattle business. Satisfaction guaranteed. Terms moderate. Phone on reverse ticket.
Phone Chesterville 223.

AT YOUR SERVICE

WELDING
MACHINE REPAIR
PLUMBING
BEACH FURNACE SERVICE
PRESSURE SYSTEMS
Work done the way you want it.

C. S. PRICE
PHONE 295. - WINCHESTER.

CANADIAN LEGION, B.E.S.L
BRANCH 108, WINCHESTER
Meets second Thursday of each month in the Legion Hall, Winchester.
All War Veterans Welcome.
STUART CORRY, President.
W. A. SERVAGE, B.A., Sec.-Treas.
28-1 yr.p.

HOWARD E. BICCUM
Representative of
NORTH AMERICAN LIFE ASSURANCE COMPANY
For Winchester and District
Also Representative for a number of Reliable Anglo-Canadian Companies, who will underwrite any risk, such as Fire, Wind, Hail, Plate Glass, Public Liability, Sick and Accident and Family Hospitalization.
Phone 285 - - Winchester.
38-1yr.p.

HENDERSON LODGE, NO. 383
A. F. & A. M., WINCHESTER
Meets in the Masonic Hall, Royal Bank Block, on second Friday of each month at 8 p.m.
Visiting Brethren Welcome.
JOHN MILNE .....Wor. Master.
DR. W. A. SHERWOOD, Secretary.

LAYING MASH

For Best Results, Use
LAKKO or CAFETERIA Laying Mashes
The Quality is the very Highest.

HUGH McMASTER
PHONE 43J. WINCHESTER, ONT.

THE MIXING BOWL
BY Anne Allan
HYDRO HOME ECONOMIST

Hello Homemakers! The homemaker is the true home economist of the nation and there are more women engaged in this active profession than in any other occupation. We probably do not consider our jobs as glamorous as the varied careers pursued by some of our sisters, but, like them, we must give our best efforts if we wish to be successful.

Although we try to keep food bills within our allowance, most of us are too busy to keep a regular budget and account of expenditure. Perhaps this is "muddling through" but experience is a great teacher and we tend to rely more upon it than facts and figures.

The garbage can is always an indication of your economy. Check your food supplies constantly and never, never, throw out anything because of neglect. Keep your garbage tin free of wasted food and you will have more money in your purse.

With fats more expensive than ever and a supply to be collected daily we review "Care of Fats."

1. Be sure to measure meat dripping for gravy making—do not guess and waste it.

2. Render meat and fowl trimmings by putting through the grinder and heat in double boiler or slow oven. Strain and store in refrigerator.

3. Watch temperatures in oven, skillet and broiler to see that you do not scorch dripping.

4. Chill soup stock and stews so that the fat floats to the top and forms a firm layer which can be easily lifted off.

5. Keep home prepared fats covered in the refrigerator. Strain through cheesecloth before storing to remove any sediment.

HOT WATER GINGERBREAD

2 cups less 2 tbsps. sifted pastry our, 1 tsp. baking soda, 1-2 tsp. salt, 1 tsp. ginger, 1 tsp. cinnamon, 1-2 tsp. cloves, 1-3 cup dripping, 1-3 flour, 1 tsp. baking soda, 1-2 tsp. salt, hot water, (simmering temperature).

Sift flour, then measure, add baking soda, salt and spices and sift together on to piece of waxed paper. Cream shortening until fluffy, gradually add sugar, mixing until creamy. Beat egg until light and add to creamed shortening and sugar mixture and beat together well. Combine molasses and hot water.

Add dry ingredients to creamed mixture alternately with molasses and hot water, starting and ending with dry ingredients. Fold in gently after each addition.

Turn batter into a greased and floured 8x8x2-inch cake tin and bake at 350 degs. in electric oven for 35 to 40 minutes.

Serve warm with Banana Sauce.

MEXICAN CORN CHOWDER

6 slices bacon, chopped; 2 cups (1 can) corn, 1-2 cup chopped onion, 1-2 cup chopped green pepper, 1 cup small potato cubes, 1-2 tsp. salt, 1-8 tsp. pepper, 1 tsp. Worcestershire sauce, 1 tsp. sugar, 1 cup of thick tomatoes, 1 cup canned consomme, 1 1-2 cups rich milk, 2 tbsps. flour, 2 tbsps. dripping.

Cook bacon for about 2 minutes. Add onion and green pepper and cook 2 minutes. Add corn and potatoes along with the seasonings, tomatoes and stock. Cook for 30 minutes covered. Blend the milk and flour. Add to the hot mixture, bring to boil, and cook for 5 minutes. Add butter and serve hot with crackers. Serves 6.

OXTAIL SOUP

1 large oxtail, 3 tbsps. butter, 1 1-2 quarts boiling water, 2 tbsps. barley, 1 tsp. salt, 1 onion, finely diced; 1 carrot, finely diced; 1 tbsp. chopped parsley, 1 tsp. Worcestshire sauce.

Have the oxtail cut into sections. Wipe off and roll in flour. Melt butter, add the oxtail and brown well. Add the water and bring to the boil. Cover and simmer slowly on electric element turned to low. At the end of an hour add the barley and salt. Cook for 1-2 hour and add the diced onion, carrot and parsley. Add Worcestershire sauce and cook 1-2 hour longer. Some people serve this strained. To me straining detracts from the homemade flavour—so serve it with all the good in it. Serves 4 to 6.

FRIED GREEN TOMATOES

Wipe tomatoes, do not peel. Cut in 1-3 inch slices. Sprinkle with salt. Allow to stand 1 hour. Dip slices in seasoned flour and saute in hot fat until tender (about 8 mins.). Serve on platter around meat.

STUFFED CUCUMBERS

6 large cucumbers, 2-3 cup minced cooked meat, 2-3 cup boiled rice, 1 tbsp. minced parsley, 1 tbsp. minced onion, 1 tbsp. minced celery, 1 teaspoon salt, 1-4 tsp. pepper, 1 egg, 1 cup tomato juice.

Peel cucumbers, cut in halves lengthwise, remove centre. Boil for 10 minutes in 1 quart water to which has been added 1 tbsp. vinegar. Drain. Blend the meat, rice and seasonings with egg and stuff hollows of cucumbers. Place in buttered baking dish, pour in tomato juice, cover and bake for 1-2 hour at 350 degs. Pour off stock into saucepan, add 1 tbsp. butter blended with 1 tbsp. flour and cook until thickened. Serve the sauce with the cucumbers. Serves 6.

CONSERVATION SUGGESTIONS

1. To shorten time of cooking—soak rice in cold water for 2 hours.

2. Make drop cakes instead of large square cakes to save time and electricity.

3. Keep a check on the foodstuffs in the refrigerator and use leftovers and perishables in order that refrigerator does not have to operate overtime to keep them.

4. Honey in grapefruit juice is a good substitute sauce for use instead of cream.

START FACTORY BUILDING

Morrisburg Industries, Limited, have begun the erection of a one-storey building 96x48 feet in dimensions, at Isabella street and Riverside Drive, in that village, which will be used for manufacturing purposes. The building will be of cinderblock construction resting on a concrete foundation, and the Morrisburg Building Co. holds the contract for its erection.

Telephone No. 21, The Winchester Press, when you need printing.

CANADA'S health

FIRST THINGS FIRST

First things first is the rule of the wise housewife. She makes sure that her family has a well balanced diet with just enough seasoning to make the food attractive. She soft-pedals the spices and pickles; milk takes the place of coffee, tea or soft drinks whenever possible. She learns the secrets of making good food interesting.

SEE A DOCTOR

Venereal disease can destroy marital happiness. It is your duty to yourself and those you love to have a premarital examination. Syphilis and gonorrhea can be cured. If there is the slightest doubt, see a doctor at once.



"If Only...."

Prepare for a future *without* regrets—provide for it NOW by buying a CANADIAN GOVERNMENT ANNUITY—you can purchase no finer protection against dependency in old age.

- A low-cost Canadian Government Annuity guarantees you as much as $1200 a year for life.
- No Medical Examination is required.
- Your Annuity cannot be seized under any law. You cannot lose your money even if your payments fall into arrears.
- Anyone, from 5 to 85, is eligible.

Annuities Branch
DEPARTMENT OF LABOUR
HUMPHREY MITCHELL *Minister* — A. MacNAMARA *Deputy Minister*

Canadian Government ANNUITIES *Provide for Old Age*

Mail this Coupon today POSTAGE FREE

Annuities Branch, 6
Department of Labour, Ottawa.
Please send me COMPLETE INFORMATION about Canadian Government Annuities.
NAME .....
(PRINT CLEARLY)
ADDRESS .....

Coca-Cola
TRADE MARK REG.
still sells for
5¢
PLUS 2¢ Wartime Taxes
YOU PAY 7¢ TOTAL
CP-16

Authorized Bottler of Coca-Cola under contract with Coca-Cola Limited.
CORNWALL BOTTLING WORKS
CORNWALL, ONT. Telephone 516.

SEX EDUCATION

Every child learns about sex. He learns about it, if not from his parents, then from other sources which are usually inaccurate and misleading. Parents should be aware of their duty regarding their children's sex education.

SKIN HEALTH

Even the most meticulous person perspires constantly both summer and winter. It is one of the body's methods of eliminating waste. To avoid offending, keep the skin healthy, the pores open and the body scrupulously clean. Frequent changes of linen and underclothing are essential.

Buy A Better Used Car AT Roy Motors
LIMITED
602 Pitt St.
CORNWALL, ONT.
Phone 2967

1946 Chevrolet Sedan
1942 Ford Coupe
1941 Plymouth Sedan
1941 DeSoto Sedan
1941 Ford Coach
1940 DeSoto Sedan
1940 Dodge Sedan
1940 Dodge Coach
1940 Ford Sedan
1940 Oldsmobile Sedan
1939 Ford Sedan
1939 Chrysler Sedan
1939 Plymouth Coupe
1939 DeSoto Sedan
1938 Plymouth Coach

TRUCKS
1947 Ford ½-ton Panel
1942 Ford 2-ton Stake

SEE THE NEW ENGLISH FORD

ASK ABOUT OUR SPECIAL GUARANTEE AT
ROY MOTORS
LIMITED
Dealer of
MERCURY - LINCOLN - METEOR
Cars and Trucks

Order Coal Now

Having purchased the Fuel Business conducted by Walter C. MacDonald, we are in a position to supply your Fuel Needs. Book your order now for next winter's coal. Deliveries will be made as soon as possible to avoid possible rise in prices.

W. J. L. Boyd & Sons
PHONE 325. - WINCHESTER.

McKercher's . . . Pool Hall and Refreshment Counter

For a period of relaxation, drop in and enjoy a game of pool, and at the same time treat yourself to a cool drink at our Refreshment Counter. We sell Cowan's Ice Cream, in all flavours, by bulk or brick; Cigarettes, Tobacco, etc.
WILFRED McKERCHER
Main Street - Winchester.

MADE-TO-MEASURE CLOTHING

Just received our Fall and Winter samples of Cloth for Men's, Boys' and Ladies' Suits with a very large assortment to choose from. To the young man who appreciates wearing the latest styles in suits and overcoats, see our styles first. Men—do not overlook this advt. See our samples first. Every Suit a fit.
J. W. REDMOND,
22-24p **Box 229, Winchester.**

For your needs in Civic and Cemetery Memorials see
W. J. L. BOYD
representing
R. M. Best Granite Co., Kingston.
Architects and Craftsmen of Civic and Private Memorials. Church Memorials of Bronze, Marble and Brass
31yr.c.

Farm Supplies

NOTICE
NOW IN STOCK
Tractor Manure Spreader
Tractor Plows
Grain Grinder
Water Pressure Systems
Cattle Water Bowls
Beatty Litter Carriers

LLOYD G. HOLMES
PHONE 299 - WINCHESTER

WINTER COLDS

Many people consider that winter and colds go together like ham and eggs. But a few ounces of prevention will help avoid winter colds. When the temperature drops, dress for the weather, avoid chills, eat nourishing food and get plenty of sleep. And stay away from people who have colds.

McConnell's Service

GET YOUR CAR READY FOR COLD WEATHER

The colder weather will soon be here. Now is the time to have those car windows overhauled. We are prepared to install Safety Glass where needed. Drive in and see us.

TIRE REPAIRS VULCANIZING and
SKATES SHARPENED

Phone 280
Main Street West
WINCHESTER - ONT.

VEGETABLE STORAGE

The household storage of fruits and vegetables is relatively easy if a few simple rules are followed. All fruits and vegetables selected for storage should be mature, free from damage, dry and clean. Ventilation is needed to carry away odors and to help maintain proper humidity. Temperature should be low but not freezing.

Turn Off That Extra Light!

Plumbers, Tinsmiths Furnace Service

NOW IN STOCK
Two Lawn Mowers
1 Acma Electric Rangette
Beatty Pressure Systems.
New Findlay Condor Range and Wingham Ranges.
Electric Irons, Toasters and Radios.
Clothes Drying Racks.
Tea Pots, Tea Kettles.
Double Boilers, Roast Pans.
Dripolators, Sauce Pans.
Pressure Cookers, Pyrexware

J. Fader & Son
Telephone 60
WINCHESTER - ONT.

NEXT WEEK AT THE
"Picadilly Theatre"
WILLIAMSBURG, ONT.

MONDAY, TUESDAY AND WEDNESDAY



THURSDAY, FRIDAY AND SATURDAY

Campus Honeymoon
STARRING LYN WILDE, LEE WILDE, ADELE MARA, STEPHANIE BACHELOR AND RICHARD CRANE

—Also—

Bandits of Dark Canyon
STARRING ALLAN "ROCKY" LANE

Coming Soon



"JOE BEAVER" By Ed Nofziger



Forest Service, U. S. Department of Agriculture

"I am not crazy! I tell you the woods are crawling with them!"

Business Announcement

Having purchased the General Store Business at Ormond, for many years owned and operated by the Campbell family, I am pleased to announce that I will continue to give the same courteous service as my predecessors. All lines will be kept up-to-date and you are assured of the best brands of Dry Goods, Hardware, Groceries, etc. Your valued patronage will be appreciated, and don't forget we pay highest market prices for Eggs.

AUSTIN CARKNER

ORMOND - - - ONTARIO

Support The St. John Ambulance



Help them to

PROTECT YOU

. . . in your own home, where most accidents occur, every year. The St. John Ambulance provides free courses in home nursing and first aid and—equally important — **accident prevention** training.

. . . while you're at work—especially in industry, where St. John Ambulance trained employees save lives, time and money every year through first-aid treatment and accident prevention practices and suggestions.

. . . everywhere you go. Travelling by train, car or plane . . . St. John Ambulance trained employees, policemen, firemen, game and fishery wardens, provide protection through on-the-spot treatment. And at public gatherings such as fairs and parades, St. John Ambulance Volunteer Workers stand by in case of mishaps, illness or injury.

St. John Ambulance Home Nursing and First Aid training is given to you **free** by Volunteer Workers . . . but the training centres, equipment, literature and the instructors and inspectors must be paid for. So must ambulances, medicines and uniforms. All these cost money, which must be raised by voluntary subscription. The St. John Ambulance needs $600,000 this year to enable it to carry on its work in Canada.

GIVE NOW TO HELP YOURSELF

Send a generous contribution to: St. John Ambulance Ontario Headquarters, 46 Wellesley St. East, Toronto, Ont.

Published in the Public Interest by John Labatt Limited

Labatt's

DISTRICT SWINE TAKE TOP HONOURS AT OTTAWA WINTER FAIR

Morton Stobo, of Winchester, carried off top honours in the swine show at the Ottawa Winter Fair.

Mr. Stobo's entries captured six first, in addition to taking senior and grand champion sow and boar. He also won the pen of three award.

First in the boar, 2 years and over class, was won with Mapleview Pat, with Gravelview Pat taking first in the boar over 1 year and under 2.

Stobodale Mac took second in the boar under six months, and Stobodale Maly was first in the sow 2 years and over. The same sow took first in the class over eighteen months but under two years. Second money went to Stobodale Bess. Stobodale June took second money in the sow over six months and under 1 year class. Stobodale Mary was third in the class of sows under six months.

Maple View Pat was senior champion boar, with Gravel Ridge Pat taking reserve senior champion. Maple View Pat also took grand champion boar.

Stobodale June was reserve junior champion sow, and Stobodale Mary took senior champion sow and grand champion.

Stobo took first in senior herd, third in junior herd, third in get-of-sire and second in herd of three.

HALLOWE'EN PARTY

A Hallowe'en Party was held at Cloverdale School on Friday, October 29th. The evening was spent in contests and games. Winners of various contests were: Roland Barrigar, Geo. Cinnamon, Vyvienne Acres, Ronald Sullivan, Graham Sullivan, Mrs. G. McVey, Mrs. Thos. Docksteader, Geraldine Docksteader, Audrey Docksteader and Benson George. Prizes were given. Little Misses Mary Cinnamon and Frances Dignard sang a duet. The Misses Evelyn Emmerson, Pauline Dignard, Betty Cinnamon and Audrey Docksteader also sang. Music for the evening was supplied by Mrs. Geo. Cinnamon, Miss Joyce Cinnamon, Mr. Nelson Docksteader and Graham Sullivan. After the programme, the remainder of the evening was spent in dancing. The proceeds were turned over to the Cloverdale Hospital Auxiliary. A Goose's Nest netted $5.75. Total proceeds amounted to $14.75.

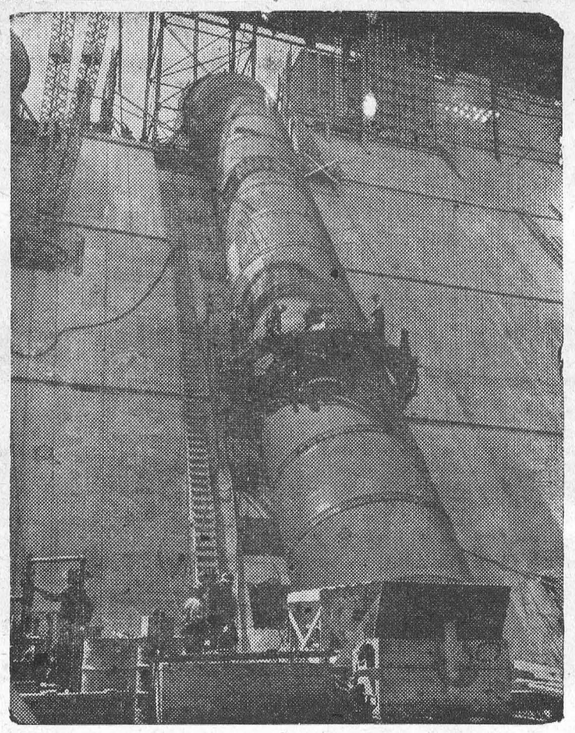

Above is one of the three 190 feet long Penstocks used to convey water from the headwaters to the turbines at the Hydro's Stewartville plant on the Madawaska River. Each penstock is 14 feet in diameter. The photo was taken when the huge funnel was being installed.

DUNCAN TWINS DOING WELL IN ENGLAND

According to letters from England, written by Edwin and Erwin Duncan, formerly of Vernon, they are having a fine time playing hockey for the Harringay Racers.

The twins, who are said to be the first Ontario pair to go to England to play hockey, continue to be prolific scorers, as when they were with the Inkerman Rockets. Edwin is now the second highest scorer in the league, and in a tie game against their toughest opposition, Edwin scored the only goal, assisted by Erwin.

They have played against the team on which were former team mates from the Rockets, John Paul Lafortune, of Embrun, and Donnie Thompson, of Prescott.

COUNTIES' COUNCIL APPOINTS HIGH SCHOOL TRUSTEES

United Counties' Council last week named trustees to various high school districts within Stormont, Dundas and Glengarry in approving the report of the Education Committee without debate as presented by H. E. Durant, chairman.

Appointees were: W. J. Cass, K.C., Winchester, No. 7; Neil F. Moore, Cornwall, No. 3; A. E. Nash, Morrisburg, No. 4, 3 years; C. P. Marcellus, Iroquois No. 5, 3 years; Eric McMillan, Chesterville No. 6; and Roy Fetterly, Morewood No. 8, 3 years. They were appointed by by-law.

WINCHESTER TOWNSHIP POPULATION 2,355

Both the population and assessment figures in the township of Winchester disclose a decline over last year, according to figures released recently by Jacob Steer, of Morewood, clerk of the township.

The population is listed at 2,355, a decline of 65 rural residents, while the total taxable assessment stands at $2,409,900, a reduction of $3,075 over the past year.

DUNDAS CHEESE IS COMMENDED

Dundas County, noted for years for the high quality of its dairy products, added to its fame recently. Competing in the British Dairy Farmers' Show, held at Olympia, London, and described by one newspaper as "Milk Olympia," cheese made at the Hess Cheese Factory, Williamsburg, was highly commended.

The Hess factory, about two miles north of Williamsburg, is owned and operated by Dan Burton, of that place.

The cheese exhibited at the show was made by Mr. Burton. The entry consisted of two cheese, described by the maker as White Cheddar, and weighed 192 pounds. The cheese was made at the factory about Aug. 20th and shipped overseas about a week later.

Notice of First Posting of Voters' List

TOWNSHIP OF MOUNTAIN

Clerk's Notice of First Posting of Voters' Lists. Voters' List, 1948, Township of Mountain, County of Dundas.

Notice is hereby given that I have complied with Section 8 of The Voters' Lists Act and that I have posted up at my office at Hallville on the 2nd day of November, 1948, the list of all persons entitled to vote in the said Municipality at municipal elections and that such list remains there for inspection.

And I hereby call upon all voters to take immediate proceedings to have any errors or omissions corrected according to law, the last day for appeal being the 24th day of November, 1948.

Dated at Hallville, Ont., this 2nd day of November, 1948.

EDWARD BUSH,
Township Clerk.

25c

BIRTH

At Kingston General Hospital on Thursday, October 21st, 1948, to Mr. and Mrs. Norman Hutchison, of Newburgh, Ont., a son, David Norman. Mr. Hutchison was formerly Principal of North Mountain Consolidated School, and their many friends in this community extend congratulations.

Telephone No. 21, The Winchester Press, when you need printing.

SHUR-GAIN FEED SERVICE

Plan Your Feeding Program ON Shur-Gain Feeds

THE SHUR-GAIN WAY ENSURES GREATER PROFITS FOR YOU

Freshly made for greater palatability and vitamin strength.

Lower cost because of direct sale from the manufacturer.

Superior quality backed by one of the most extensive research organizations in Canada.

FEED:---

SHUR-GAIN HOG GROWER
SHUR-GAIN DAIRY RATION
SHUR-GAIN LAYING MASH

H. S. LANNIN LIMITED
Winchester, Ont.

Day after day, more and more people are agreeing

The Durability...the Dependability... the Dollar-Value — ALL ARE IN CHEVROLET!

Yes... Chevrolet alone gives the Big-Car Quality and Big-Car Value that have caused more people to buy Chevrolets than any other car! Chevrolet alone gives these Big-Car Advantages at lowest cost!

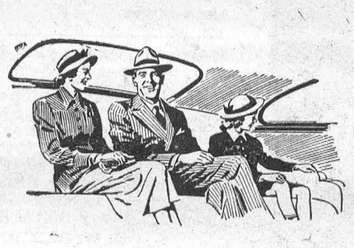

More Value in Riding Luxury!

Your own tests will prove that Chevrolet has *more* riding comfort! One reason is Chevrolet's Body by Fisher — better by far. Another, the gliding smoothness of Chevrolet's Unitized Knee-Action . . . *proved and improved* by Chevrolet's experience in building 6,000,000 Knee-Action units in use today. These two great contributions to *riding luxury* are offered only by Chevrolet in its price field!

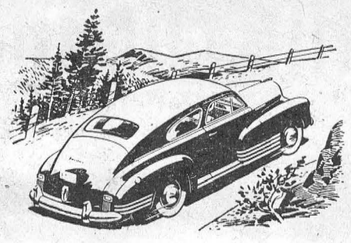

More Value in Performance with Economy!

Chevrolet valve-in-head "World's Champion" engines have delivered more miles, to more owners, than any other automobile power plant built today! With this engine you get *performance* and *pleasure* . . . you get *thrills* and *thrift* — for in Chevrolet the valve-in-head engine (employed *only* in Chevrolet and in costlier cars) has been developed and improved to top-flight efficiency!

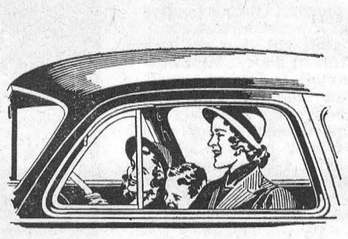

More Value in All-round Safety!

It's a comforting feeling to know that once you have purchased your Chevrolet you and your family will have the *triple protection* of the Unitized Knee-Action Gliding Ride, Positive-Action Hydraulic Brakes and Fisher Unisteel Body Construction! These super-fine safety factors combine to form another Big-Car Value, found only in Chevrolet in the low-priced field!



More Value in Tasteful Beauty!

On the highway and on the boulevard your Chevrolet will command attention for its smooth over-all design and its world-famous Body by Fisher. With this most-desired of all car bodies — supremely beautiful inside and out, and available only on Chevrolet and higher-priced makes — you will be sure of beauty-leadership as well as fine workmanship and sturdy construction!

Compare Values!... Compare Prices!...

CHEVROLET — *and Only* CHEVROLET — IS FIRST!

A PRODUCT OF GENERAL MOTORS

C-1048B

Melvin Motors, Winchester, Ont.

News From Our Neighbouring Districts

WINCHESTER SPRINGS

Mr. and Mrs. Clifford Robinson and Denzil attended the funeral on Saturday last of the late Keith Craig of Metcalfe.

Mr. and Mrs. Geo. C. Merkley, of Nation Valley, had dinner on Sunday with Mr. and Mrs. Harry Holmes.

Mr. and Mrs. R. C. Dillabough were recent guests of Mr. and Mrs. H. C. Robinson.

Mr. and Mrs. Ralph Allison and family attended a family dinner of the Allisons at the home of Mr. and Mrs. Harold Allison, of Morewood, on Monday night.

Mr. and Mrs. Jay Bailey returned home on Saturday last after having spent the week in New York City as guests of relatives.

Mr. and Mrs. H. C. Robinson and Denzil visited the latter's mother, Mrs. Kinkaid, of Russell, last week.

Our High School students have recovered from the Measles and are back at school again.

Mr. Melvin Coons, of Massena, N. Y., and Mr. Salem Coons, of Hamilton, are spending a few days with their sister, Mrs. Gordon Merkley.

Hallowe'en Party

Knox Guild of the Presbyterian Church, Winchester Springs, held a Hallowe'en social evening on Friday evening last at the home of Mr. and Mrs. Clayton Coons. The first part of the evening entertainment was provided by those in costume. Prizes were awarded to those presenting the best and funniest costumes by the judges. Games and contests were enjoyed by all. Suitable Hallowe'en refreshments brought a pleasant time to a close.

Mrs. Robert Kirkwood, president, extended a vote of thanks to Mr. and Mrs. Coons for their hospitality and to all who helped on the program.

(Last Week's News)

Mr. and Mrs. Jay Bailey and Mrs. Bailey's parents, Mr .and Mrs. Ernest Marcellus, of Rowena, motored to New York City last week where they are guests of relatives.

Mrs. K. Morrow, of Morrisburg, and son, Dwight, and Mr. and Mrs. H. Potter and Noel were Sunday visitors of Mr. and Mrs. Abe Bailey.

Mr. and Mrs. Cyril Duff, of Detroit and the former's sister, Mrs. Fraser Bolton, spent Wednesday last in Cornwall and Massena, N. Y.

Mr. and Mrs. C. Thompson, Mr. and Mrs. Lorne Ball and Lorna were Sunday guests of Mrs. Lapierre and Mr. Hutt at Dundela.

Mr. and Mrs. Lloyd Allison were recent guests of Mr. and Mrs. Don Morrell, at Brinston.

Mrs. J. Thorpe and daughter, Miss Louva, spent a day recently visiting Mrs. Wm. Barkley.

Mrs. F. D. Bolton and Mr. and Mrs. C. Duff spent Thursday in Ottawa.

Mr. and Mrs. Obrecht, of Rochester, Ill., were guests of Mr. and and Mrs. Lorne McIntosh and Mr. Roy McIntosh.

Mrs. Heber McIntosh, Lee and Don, and Mr. and Mrs. Ralph McIntosh and children spent Sunday with Mr. and Mrs. Floyd Barkley, at Dixon's Corners.

Little Miss Barbara Ann Johnston of Dixon's Corners, spent Monday with Mrs. T. J. Keyes.

Mr. and Mrs. Glen McIntosh, of Ottawa, spent Thursday with Mrs. Heber McIntosh and family.

Mr. and Mrs. Donald Coons, of Hamilton, called on Mrs. Gordon Merkley recently.

Mr. and Mrs. Salem Coons, of Hamilton, and Mr. Melvin Coons, of Massena, N. Y., are spending a few days with their sister, Mrs. Gordon Merkley.

Messrs. I. P. McIntosh, Donald Walker and Cecil McIntosh attended a meeting for Elders of the Presbyterian Church at Prescott on Monday.

Mr. and Mrs. I. P. McIntosh attended the Anniversary Services in Dunbar Presbyterian Church on Sunday morning.

Mr. and Mrs. Archie Stewart and Doreen and Mr. Fred Helmer, of Lunenburg, spent Saturday with Mr. and Mrs. Gerald Rice and Mrs. A. Rice.

MELVINS

A pleasant time was spent at the home of Mr. and Mrs. Geo. Coons on Thursday evening last when a few friends gathered to wish Mrs. Coons many happy returns of the day. The evening was pleasantly spent, and about ten o'clock Mrs. Coons was presented with a nicely decorated birthday cake and several useful gifts, for which she thanked all for their kindness. Lunch was then served.

Mrs. Ida Blanchard, of Lombardy, is spending a few days this week with Mrs. R. Scott and Mrs. J. Scott.

Mr. and Mrs. Jack Morris, of Prescott, called on Sunday afternoon at the home of Mr. and Mrs. Howard Baker.

Mrs. Albert Nicholas and children, of Western Ontario, are spending some time with her mother, Mrs. Howard Baker, who is ill.

Mr. and Mrs. James Fader, of Russell, called on Mrs. John Scott on Sunday afternoon.

ORMOND

Mr. and Mrs. John Reoch attended the Swimmings-Carkner wedding, which was held at Highland Park Baptist Church, Ottawa, on Saturday.

Miss Betty Duncan spent the week-end in Ottawa with Misses Catherine and Isobel McGregor.

Mr. and Mrs. Jack McIntosh spent the week-end at Mrs. Eva Carkner's home.

The Ormond Mission Circle held their Annual Thank-Offering in the church last Wednesday. There was a large group from Vernon, Ottawa, Kenmore, Harmony and Winchester. Miss Laura Rutherford led the meeting, followed by Mrs. Chas. Waddell having the devotional. A few of the ladies led in a season of prayer. Mrs. Percy Durant, of Winchester, sang a very lovely solo, "My Task," after which Mrs. Milne, of Ottawa, was the guest speaker. Miss Mary Cumming closed the meeting with prayer, after which the ladies served a very dainty lunch.

The B. Y. P. U. held a Halloween Party in the church basement last Tuesday night. A large group of young people were present. Games and contests were played, with the following being winners: Barbara McLean and Bob Reoch, Hazel McDonald, Elizabeth Rice. A community sing-song was then led by Hazel McDonald, with Evelyn McDonald at the organ, after which lunch was served.

HYNDMANS

Miss Joan Beach, of Brockville, spent the week-end with her friend, Miss Betty Francis.

Miss Ruth Chartrand, of Hallville, was a week-end guest of her friend, Miss Shirley Grant.

On Friday, Oct. 29th, Mrs. Harold Francis and pupils held their Junior Red Cross in the form of a Halloween party, inviting all the ladies of the community and smaller children. The afteroon was spent in games and contests, and prizes were given for the best costumes. Lunch was served by the pupils.

Mr. and Mrs. Ray Grant spent Thursday evening with Mr. and Mrs. Len Denney.

Mrs. Robert Grant received word on Thursday that her mother, Mrs. Alma Thompson, of Cardinal, was confined to her bed. Mrs. Grant is spending a few days with her.

Mr. and Mrs. John Conley, of Brockville, spent Sunday afternoon with Mr. ad Mrs. Robert Conley, who returned home with them to spend a week in Brockville.

Mr. and Mrs. Denny, of South Mountain, spent Sunday with their son, Mr. and Mrs. L. Denny and family.

Mr. Hilliard Kenney, of Roebuck, had tea with Mr. Ray Grant on Monday of last week.

Mrs. Bella Campbell returned to her home in Sarnia recently after spending some time with her friend, Mrs. Robert Neil.

Mr. Bert Canning spent Sunday with Mr. and Mrs. Ray Grant.

Mr. and Mrs. Lorne Conley spent Friday evening with Mr. and Mrs. R. Neil.

Mr .and Mrs. George Grant spent Sunday with Mr. and Mrs. Ray Grant.

Mr. and Mrs. C. Francis and family, of Brockville, had tea with Mr. and Mrs. George Francis on Saturday.

Miss Jennie Francis, of Prescott, spent the week-end with her parents, Mr. and Mrs. Alex Francis.

ELMA

Mrs. Chris. Mellan, of Hulbert, spent Sunday with Mr. and Mrs. Jas. Jackson.

Mr. and Mrs. Hugh McMillan, Miss June McMillan and Mrs. Hyndman McMillan spent Friday in Brockville.

Mr. and Mrs. Hubert Loucks, accompanied Mr. and Mrs. Thomas Loucks, of Orchardside, to Crysler on Thursday morning and attended the funeral of the latter's granddaughter, Suzanne, infant daughter of Mr. and Mrs. Leo McMahon, of Montreal.

Those who called on Mr. John Armstrong on Sunday afternoon included Mr. and Mrs. Willie Barkley and Mr. Robert Barkley, of Winchester; Mr. and Mrs. Cecil Crowder, of Cardinal; Mr. and Mrs. Howard Tupper, of Williamsburg; Mr. Mahlon Beckstead and Mrs. Wray McPherson, of Beckstead, and Harold Armstrong, of Chesterville.

Mrs. A. N. Barkley, Mrs. H. Smith and family, accompanied by Mrs. F. Beckstead and Mrs. Burton Beckstead, of Beckstead, spent the week-end in Cornwall.

Mr. and Mrs. Peter Doyle, of Cornwall, spent a few days with Mr. and Mrs. James Jackson.

Neighbours of Mr. and Mrs. Wray McPherson held a party in their honour Wednesday evening prior to their moving to Beckstead.

Mrs. W. A. McMillan accompanied Mrs. J. M. Carkner and Lois, of Froatburn, to Hallville, and spent the week-end with Mrs. B. Black and Sylvia.

Rev. F. J. Vowles and Mrs. Vowles spent a few days with Mr. and Mrs. Bruce Vowles, of Perth.

Mr. and Mrs. Omer Warren, of Archer, were guests of Mr. and Mrs. Andrew McMillan on Sunday.

Mrs. Emerson Barkley, of Goldfield, spent a few days with Mr. and Mrs. Stanley Barkley.

Mrs. Smith, of Dundela, and Mrs. Kitt, of Sprucedale, visited Mrs. Burrill Beckstead, on Tuesday.

Mr. and Mrs. Thos. Loucks, of Orchardside, were Sunday guests of Mr. and Mrs. Hubert Loucks and Bert.

PLEASANT VALLEY

Mr. and Mrs. Hubert Robinson and son, Dale, of Hyndmans, and Mrs. Ira Ellis, of Hulbert, were Sunday visitors of Mr. and Mrs. Sam R. Hamilton.

Anniversary Services were held here on Sunday with Rev. Mr. Adams of South Mountain, as guest speaker. Special music was rendered by the choir at both services. Large crowds were present.

Mr. and Mrs. Fisher were Sunday guests of their daughter, Mrs. Percy Gilmer, and Mr. Gilmer.

Mr. and Mrs. Delmer Adams and baby and Mr. and Mrs. Adams, of Dixon's Corners; Mr. and Mrs. Ed. Shaver and Mr. and Mrs. Francis Shaver and Miss Shirley Shaver were Sunday guests of Mr. and Mrs. Dwight Gilmer.

The many friends of Mrs. Jas. Gilmer will be sorry to learn that she is not feeling well after sustaining a fall on Saturday. All hope for a speedy recovery.

Mr. and Mrs. John Thorpe and family spent Sunday with Mr. and Mrs. Earl Gilmer.

Rev. Mr. and Mrs. Adams were Sunday guests of Mr. and Mrs. Robert Corker, also Mr. and Mrs. Orval Seeley and granddaughter, of Rowena.

Mrs. Katherine Montgomery, of Prescott, and Mrs. Cook, of Inkerman, and Mr. Billie Stewart were Sunday guests of Mrs. Mary Gilmer and Mr. and Mrs. Hilliard Gilmer.

Mr. and Mrs. Brooks Hanes, of Dixon's Corners, were Sunday guests of their parents, Mr. and Mrs. Joseph Lennox.

Mr. and Mrs. Harry Gilmer, Irma and Dean, of Iroquois, and Mr. and Mrs. Herb McQuaig, of Hulbert, were Sunday guests of Mr. and Mrs. David F. Gilmer.

MOUNTAIN

Mrs. Clarence Wilson, of Easton's Corners, visited her mother, Mrs. Moorhouse, Sr., a few days last week.

Mr. and Mrs. V. Whitley, of Ottawa, visited the former's sister, Mrs. A. S. VanAllen, on Sunday.

Mr. and Mrs. Roy Hastings, Paul and Billy, of Brockville, visited Mr. and Mrs. John A. Cameron on Sunday.

Miss Jean Hoy spent the week-end at her home here.

Master Bobby Allen, of Hallville, spent Saturday with his friend, Gerald Milne.

CASS BRIDGE

Master Graham Link spent a few days with his grandparents, Mr. and Mrs. Mason Robinson, of Grantley.

Mr. and Mrs. George Coons and Edna, Mrs. Annie Coons and Mr. Arnold Hogaboam attended the Robinson-Brown wedding at Campbell's Bay, Que., on Saturday.

Miss Ethel Davis, of Montreal, and Mrs. McCrae, of Dunvegan, spent a week with Mr. and Mrs. Ernest Munroe and Rae.

Mrs. Wm. Cooke is spending some time with her daughter, Mrs. Almon Smail, and Mr. Smail, Spencerville.

Mrs. John Scott, Mr. and Mrs. Richard Scott and boys, Mr. and Mrs. Peter Poole, Mrs. Frank Hogaboam, Billy gathered at the home of Mr. and Mrs. Arnold Hogaboam and Mrs. George Coons on Thursday evening in honour of the latter's birthday.

Mrs. Ralph Walker had tea with Mr. and Mrs. Floyd Coons and boys on Friday evening.

Mr. and Mrs. Ernest Munroe and Rae, Miss Ethel Davis and Mrs. McCrae spent Thursday in Ottawa.

Mrs. Wm. Clarke, of Ottawa, spent the week-end with Mr. and Mrs. James Patterson.

Mr. and Mrs. Victor Johnston and Mrs. Frank Hogaboam attended the 40th Wedding Anniversary of Mr. and Mrs. Howard Annable, of Kingston, which was held at the home of Mr. and Mrs. Kenneth Annable.

Mr. and Mrs. Miles J. Whittaker, of Morrisburg, called on Mrs. Frank Hogaboam on Sunday.

Mrs. Bernice Casselman spent a few days with friends in Cornwall.

Mr. and Mrs. George Coons and Edna had tea with the Hogaboams on Sunday evening.

Miss Freida Durant spent a few days with Miss Shirley Johnstone of Williamsburg.

SOUTH MOUNTAIN

Miss Mabel Marriner, of Verdun, Que., visited at her home here over the week-end.

Mr. and Mrs. Leslie Prestage and family, of Maxville, visited Mr. and Mrs. Walter Marriner over the week-end.

Miss Jessie Cleland and Miss Winnifred Boyd, of the C. S., Ottawa, spent Sunday at their homes here.

Mr. and Mrs. Gerald Crowder, of Smiths Falls, and Mr .and Mrs. Cyrus Crowder, of Mountain, were recent guests of Mrs. J. Crowder and Miss Ella.

Mr. and Mrs. Robt. Anderson, of Smiths Falls, were guests the latter part of the week with Mrs. R. W. Boyd and Miss Grace.

Mrs. T. Shaver and Miss Winnifred Boyd visited Mrs. Marjory Boyd of Hainsville on Saturday.

Mr. and Mrs. H. Fader and Mrs. L. Armstrong, of Brinstons, called on Mrs. Margaret Johnston on Sunday.

Mr. and Mrs. Howard Webster and Miss Doris Seymour, of Brockville, called on friends here on Sunday.

Mr. and Mrs. Thomas Shaver and Billie left on Monday last for Windsor where they intend to spend the winter. Their many friends here will be sorry to lose them from their midst.

Mr. Edward Bush, of Hallville, was a guest of his daughters here last week.

Mr. Edward Casselman, of Morrisburg, Sundayed with the Marriner family.

TOYES HILL

Mr. and Mrs. Geo. Peterson and family were recent guests of Mr. and Mrs. Ralph Haines, of Prescott.

On Friday evening a surprise birthday party was held for Mrs. O. Coleman at her home, it being her 79th birthday. The guests included Mr. and Mrs. Arnold Casselman and Norma, Mr. James Haggerty, Mr. and Mrs. R. S. Peterson, Mr. and Mrs. E. Coleman and family and Mr. Merrill Coleman, of Brinston, and Mr. Delbert Coleman.

Mr. and Mrs. Lorne Henderson, of Brinston, spent Friday with Mr. Charles Kirkwood.

Mr. and Mrs. Ralph Johnston, Sandra and Danny, spent Wednesday with Mr. and Mrs. Joe Steele.

Mr. and Mrs. Alex Davidson, of Winchester, were recent guests of Mr. and Mrs. R. Kirkwood.

Mr. and Mrs. Joe Steele, Patricia and Joel, and Mrs. Wm. Steele, of Winchester, spent Sunday with relatives in Finch and Avonmore.

Mr. and Mrs. W. Fulton, of Chesterville, were dinner guests of Mr. and Mrs. Byron Steele on Sunday.

Miss Helen Holmes, of Winchester, spent the week-end with her parents, Mr. and Mrs. L. Holmes.

Miss Patricia Steele spent the week-end with her grandmother, Mrs. Wm. Steele, Winchester.

Mr. and Mrs. Beverley Jackson and Elwood spent Thursday in Ottawa.

Mr. Frank McIntosh is spending a few days with Mr. Charles Kirkwood.

STRADER'S HILL

Miss Audrey McDonald, of Buckingham, Que., spent a few days with Miss Audrey Strader.

Mr. and Mrs. Douglas Gow and family, of Hosaic, spent Sunday with Mr. and Mrs. John Wells and family.

Mrs. J. McIntosh spent Sunday with Mr. and Mrs. Elgin McIntosh.

Visitors on Sunday at Mr. Wilbert Strader's were Mr. and Mrs. Mahlon Strader, Mr. and Mrs. Lorne Hogaboam, Mr. and Mrs. Jack Hill, Mr. George Hill, Mrs. Rhoda Robinson, Mr. and Mrs. Charles McDonald and family, and Mr. Douglas Flago.

We are glad to report that Mr. Edwin Johnston is improving nicely, after being in a car accident.

Mrs. Guy Strader and Mrs. Bernice Strader called on Mrs. Alonzo Foster on Thursday.

Mr. and Mrs. John Wells and Lyell spent Thursday in Ottawa attending the Winter Fair.

Mr. and Mrs. Jack Hill had dinner on Saturday with Mr. and Mrs. Wilbert Strader.

EVENING AUXILIARY

The theme of the November meeting of the Evening Auxiliary was: "Thy Kingdom Come—Through the Healing Ministry of the Church." The meeting was held at the home of Miss Evelyn Fennel, with Miss Ruth McInnis, Mrs. B. Potter and Mrs. Wm. McVey taking part in the worship service.

Mrs. McVey gave a report on the morning session of the Sectional meeting held at Colquhoun, and Mrs. Wm. Watson reported the afternoon meeting. The theme of this meeting was "Christian Friendliness."

Mrs. Wm. McVey and Mrs. E. Davidson gave the 2nd chapter of the Study Book, "West of the Gorges." The first part of chapter three was related in dialogue form by the Misses Ruth McInnis and Madge Coons and Mrs. R. Wylie. Miss McInnis then told of the hardships of the nursing profession in China.

Mrs. N. J. Thomas welcomed Miss Marquis, Supt. of the Winchester District Memorial Hospital, and extended an invitation to her to attend the meetings.

The various reports were heard, and a visiting committee of Mrs. F. Beauchamp and Mrs. R. Wylie was named. The meeting closed with a season of prayer and the Mizpah Benediction, after which a delightful lunch was enjoyed, during which a large birthday cake was cut, as this was the annual birthday party meeting.

Classified Ad. Section

NOTICE—Advertisements for our Classified Section **will not be accepted over the Telephone.** They must be brought to this office and paid for at time of insertion. Terms are strictly cash.

FOR SALE

FOR SALE—1 Wooden Pump. Telephone 120, Winchester. 25p

FOR SALE—About 300 Cinder Building Blocks. Apply to Lloyd Cameron, Mountain. 25p

FOR SALE—A quantity of Dry Mixed Wood. Apply to Robert Porteous, Winchester. Phone 198J12. 25p

FOR SALE—1 Cockshutt No. 4 Manure Spreader. Apply to Lloyd Holmes, Winchester. 25c

FOR SALE—1 Pure Bred Yorkshire Boar, of servicable age. Will be registered in purchaser's name. Apply to Earl Tinkler, Inkerman. 25-27p.

FOR SALE—Rubber Tired Milk Wagon, could be used as a trailer, in good condition. Four good tires. Apply to Gordon Holmes, Winchester, R. R. 3. 25-26p

FOR SALE—1 Round Dining Room Table and 6 Chairs; 1 Dresser; 1 Oak Parlor Table, and 2 Baby Sleighs. Apply to Press Office, Winchester. 25p

FOR SALE—1934 Chevrolet Master Coach, in good condition. Owner driven. Apply to Sheldon Ball, Chesterville, Dial 533. 25p

FOR SALE—1 Child's 3-piece Winter Outfit, and 1 Fall Coat, both size 6 years, in good condition. Phone 196J12. 25p

FOR SALE—1933 Chevrolet Sedan Special, in good condition. Apply to Stanley Wallace, Mountain. 25p

FOR SALE—Brown Beaver Fur Coat, in good condition. Size about 16. Apply to Box C-99, Press Office, Winchester. 24-26p

FOR SALE—Home Can Bonny Best Tomatoes. Also 1 large Baby Crib. Also 10 Barred Rock Pullets. Apply to Leo Lanois, Inkerman. Phone 26r5, South Mountain. 24-25p

FOR SALE—1 Stable, 12x28 feet, two-storeys high. Apply to W. C. MacDonald, Winchester. 24-25c

FOR SALE—Phonola Battery Radio in good condition. Apply to Jerry Howes, Winchester. 24-25p

FOR SALE—3-piece Bedroom Suite, Mattress and Spring; 2 Rocking Chairs; 1 Kitchen Range, and 1 No. 4 Findlay Heater. Apply to Mrs. J. A. Bean, Winchester. 24-25p

FOR SALE—We have on hand a good quantity of Mixed Wood, at $4.00 a cord; also Soft Maple at $4.25; Mixed Slab Wood at $3.00. All wood delivered in load lots of from 8 to 10 cords. Apply to K. F. Gallinger, Gallingertown, 23-25p

FOR SALE—1 Warm Morning Heater, 1 Findlay Heat Circulator; one 6 to 10 h.p. Gas Engine, nearly new, ideal for a sawing outfit. Apply to A. T. Allison & Sons, Inkerman. 23-25c

FOR SALE—Frame House and Lot in Inkerman. Barn annd Garage on lot, the property of the late Wm. Curriston. Apply to Mrs. Roy Pollock, or Mrs. Harry Deeks, Executors, Inkerman. 22-25p

WANTED

WANTED—A man to work as Egg-Grader. Apply to D. L. Berry & Sons, South Mountain. 24-25c

NOTICES

CARD OF THANKS—Mrs. Harvey Smith, who was a recent patient in the Ottawa Civic Hospital, wishes to sincerely thank Dr. Gross and Dr. Jones, Optometrist, of Ottawa, and many thanks to her friends and neighbours for their lovely cards, letters, flowers and calls. All were deeply appreciated. 25p

CARD OF THANKS—Mrs. T. Tracy and son, Paul, wish to thank all those who were so kind to them during their recent bereavement in the loss of a beloved husband and father. 25c

CARD OF THANKS—I want to take this opportunity to thank all my friends and neighbours for the cards, letters and personal visits during the loss of my brother.—Mrs. Wellington Stewart. 25p

Has your Subscription expired?

TENDERS WANTED

Sealed tenders will be received by the undersigned up to 6.00 o'clock p.m., Friday, November 19th, 1948, for the rental of a suitable truck to attach Snow-plow No. 1 to. Applicant must furnish a helper. Any further information may be received from the Road Supt., Mr. J. V. Fetterly, Morewood, Ont.

The lowest or any tender not necessarily accepted.

J. STEEN, Township Clerk, Morewood, Ont.

25-26c

FOR SALE

2 PowerTake-Off Tractor Manure Spreaders; 1 new 4-ft McC.-Deering harrow plow, 1 used 2-furrow No. 15 McC.-Deering disc plow, horse hitch; 2 used No. 12 McC.-Deering 4-furrow Used Sulky Plow; 1 Cockshutt Sulky Tractor Disc Pow; 1 Cockshutt Victor Plow; 2 used Farm Wagons with hay rack, 2 years old; 2 new Rubber Tired Farm Wagons; two 1½-h.p. Bolens Garden Tractors; two 3-h.p. Bolens Garden Tractors, one 5-h.p. Bolens Ridemaster Garden Tractor; 1 Cub Farmall Tractor (touch control). A quantity of Cedar and Tamarack Stove Wood at $3.50 per cord, delivered in 8-cord lots. A quantiy of other good Stove Wood, $4.00 to $5.00, delivered in 8 cord lots.

Ross H. Beckstead

McCormick-Deering Repairs, Sales and Service.

Phone 606 r 13 - WILLIAMSBURG.

THE "IDEAL" GIFT

THERE IS ONE GIFT THAT IS ALWAYS ACCEPTABLE, A PORTRAIT * * * OR A FAMILY GROUP CAUGHT IN A FINE PHOTOGRAPH * * * THERE IS NOTHING MORE LASTING THAN A PHOTOGRAPH * * * OF COURSE THERE ARE PHOTOGRAPHS AND PHOTOGRAPHS, BUT FOR FINE PORTRAITURE, FOR QUALITY AND "YOUR GOOD POINTS ACCENTUATED," VISIT THE REG FINNEMORE STUDIO, IN THE GARDNER BLOCK IN WINCHESTER.

REG FINNEMORE SPECIALIZES IN BABY PORTRAITS * * * SPECIAL CARE IS TAKEN WITH 'YOUNG FRY' * * * SO MAKE IT A POINT TO VISIT THE STUDIO, OR PHONE 175, THE REG FINNEMORE STUDIO IN THE GARDNER BLOCK ON MAIN STREET IN WINCHESTER

LANG'S

Department Store

Successor to Hy. Bessin

GOOD ASSORTMENT

Boys' Doeskin Shirts $1.69

ANOTHER SHIPMENT

Ladies' Crepe Dresses

Assorted Colors and Sizes

$8.95 each

LADIES: Have you visited our Yard Goods Department lately? We have the best assortment in the County and still more coming.

TWO SPECIALS IN

Unbleached Cotton 35c and 45c Yard

SOFT FLEECY

Flannelette

Ideal for Pyjamas and Nightgowns

69c Yard

80-INCH

Hospital Sheeting $1.69

FINE QUALITY TEX MADE

Pillow Cases

42 Inches

$1.39 Pair

PURE WOOL REVERSIBLE

BED THROWS

Blue and Rose, Yellow and Rose. Size 70 x 84 inches.

$8.95 each

Harry's Sport Shop

MEN'S SUITS—Good variety of styles and colors, exclusively tailored by Handgrade Clothes.

PARKAS, SHEEPSKIN LINED JACKETS, BLANKET CLOTH JACKETS, & OVERCOATS

GUTTA PERCHA FOOTWEAR—Rubber Boots, Aviation Type Flying Boots, Gum Rubbers.

HEAVY SHIRTS—Red and Black Checked, inners and outers; Heavy Work Shirts, Doeskin Work Shirts.

FINE SHIRTS—Good selection of well-known brands, from $3.25 to $5.50.

SHOES—Oxfords and Brogues, by Stag Shoe Co. An excellent medium priced Shoe.

SHOULDER PADS—For Football or Hockey.

Do your Shopping at Harry's Sport Shop

"THE FRIENDLY STORE"

For Quality Merchandise, Shop At

H. R. KEYES

East Door, Keyes' Block

Phone 327

WINCHESTER - - ONT.

Jo-Anne Shoppe

MISSES' & WOMEN'S

WINTER COATS

A large selection to choose from. Full swing-back styles, gored back models. Ocelet-fabric hoods. All coats lined, interlined and chamois to the waist. Black, Green, Wine, Grey, Brown, Suede Cloths and Twills. Sizes 12-20, 38-44. Priced

$21.95 to $60.95

Smart New Handbags $3.98

Just wait 'til you see these expensive looking but so low priced Black, Brown, Wine, Green, Shoulder Straps and Underarm Pouches. Exciting new styles.

Others priced at $4.98 to $10.95.

Nu-Back Corsets $5.95

Provide a smooth foundation for Fall Clothes. Sizes 25 to 36.

Gothic Brassierres

White only. Sizes 32 to 42. Priced at $1.75 to $2.75. Junior, Medium, Full Bust.

Jo-Anne Shoppe

TELEPHONE 10. WINCHESTER.



DON'T SEND TO the U.S. or abroad FOR GOODS UNLESS . .

. . . you have first consulted your nearest Customs Office. The import of certain goods is now prohibited in order to conserve our U.S. funds. If the article you wish to buy is on this prohibited list, it will not be allowed to enter Canada, even though you have paid for it.

Don't be disappointed . . . Before ordering goods from the U.S. or other countries, consult your nearest Customs Office or write

Emergency Import Control Division, Department of Finance, Ottawa. EB1

WE ARE SPECIAL AGENTS FOR



MANUFACTURED BY Consolidated Specialties Limited

The Winchester Press

Young Singer



Claire Gagnier, one of Canada's outstanding young singers, will appear on the November 8 broadcast of the Northern Electric Hour and will be heard in works by Puccini and Jerome Kern. The program will originate in Montreal and the 40-piece concert orchestra will be under the direction of Allan McIver.

ANNUAL SUNDAY SCHOOL RALLY OF BROCKVILLE PRESBYTERY

The Sunday School Rally of the Brockville Presbytery was held in the Presbyterian Church in Spencerville on Oct. 20th. The opening devotions was conducted by Rev. Eric Larsen, of South Mountain, after which followed words of welcome by Mrs. Basil Levere and responded to graciously by Mr. Harold Graham, of South Mountain. A panel discussion, "What shall the Sunday School do about: (1) Parental Delinquency," was taken by Mr. Harold Graham; (2) "Prayer Life," by Rev. J. Bottling; (3) "Evangelism," by Rev. W. Fitzsimmons. The discussion which followed was stimulating and profitable. The closing prayer was offered by Rev. G. Bingham, of Prescott.

The ladies of Spencerville served a splendid supper which was thoroughly enjoyed by all, and while all were seated at the tables family worship was conducted by Rev. J. Botting.

The evening session opened with a rousing song service, conducted by Mr. Harold Graham. The devotions were conducted by Rev. I. MacIver, of Winchester, after which the new officers were installed by he Rev. W. Fitzsimmons.

The highlight of the evening was the stirring message of the Rev. J. M. Kik, of Montreal. The text used as a basis was Matth. 16:13-16. Jesus is the Christ, The Messiah, The Anointed One, The Prophet about whom Moses spoke, the Priest, the King. Unless we as Sunday School teachers can say Jesus is my Teacher, my Preacher, my Priest, my King, my Lord, we are unfit to teach in Sunday School. As teachers we must pray that this truth enters into the pupils' lives through the power of the Holy Spirit. Without the prayer life words avail nothing.

On behalf of the executive, Mr. H. Graham expressed the thanks due to all who had taken part in the Rally. Rev. Mr. Botting moved a special vote of thanks to the retiring president, Mr. H. Graham, and this was fittingly seconded by Rev. Mr. Fitzsimmons. The Benediction was pronounced by Rev. I. MacIver.

CANADIAN PLOWMEN TO GO ABROAD



The 1948 champion Canadian plowmen, who won free trips to Britain at the International Plowing Match held in Lindsay, Ont., recently, are shown above with their manager. From left to right are: Wilbert McFaddin, Rhys Bacher, Elliott Moses (manager), Alvin Mark and Robert Timbers. The five men will tour the British Isles as guests of Imperial Oil Ltd. and Salada Tea Co. Ltd.

Rhys Bacher, of Hagersville, Ont., and Robert Timbers, of Stouffville, won gold and silver medals respectively in the Esso Champions Tractor Class sponsored by Imperiol Oil Ltd.

Alvin Mark, of Cameron, Ont., and Wilbert McFaddin, of Millbank, won gold and silver medals respectively in the Trans-Atlantic Class for horse plowmen, sponsored by Salada Tea Co. Ltd.

Elliott Moses, of Ohsweken, Ont., a director of the Ontario Plowmen's Association, will accompany the winners as coach-manager when they sail for Britain early next January.

KEITH CRAIG, OF METCALFE DIES OF BURNS

A gallant fight for life ended last Wednesday when Keith Craig, nine-year-old son of Mr. and Mrs. J. Eldon Craig, widely-known Metcalfe residents, died at the Civic Hospital, Ottawa, as a result of burns suffered accidentally last August. News of his death came as a distinct shock to the many friends of the Craig family in the Metcalfe area.

The boy suffered severe burns on August 18 last while playing in a field with his cousin, Elwood Craig. The latter was burning some old hay and Keith's clothes accidentally caught fire. The boy was taken to hospital in Ottawa and waged a gallant but losing fight for life. For a time, hopes were held for his recovery, but his condition grew worse in recent weeks.

Keith Craig was very popular with his classmates at the Metcalfe Public School and at the United Church Sunday School.

Surviving, besides his parents, is a brother, Douglas. The funeral was held on Saturday at the United Church, Metcalfe, at 2 p.m. Interment was made at the United Cemetery.

WHO'S TO BLAME FOR JUVENILE DELINQUENCY?

Are parents at fault? Are delinquents born or made? Lawrence Gould, consulting psychologist, provides up-to-the-minute answers to this and other psychology problems. Read his "MIRROR OF YOUR MIND," in Pictorial Review, magazine with the all-star cast, with this Sunday's (November 7) issue of The Detroit Sunday Times.

Men! Want pep, vim normal vitality?

Thousands Regain Vigor, Easy Way

Quit feeling weak, pepless, worn-out, rundown, older than your years. Try a little "pepping up" with stimulating, invigorating, revitalizing, blood-regenerating Ostrex. Especially advised for men, women of 40, 50 or 60. Costs little. New "get acquainted" size only 50c. Try Ostrex Tonic Tablets to renew pep, vigor, vitality and feel years younger, this very day. At all druggists.

REJOINING NEWSPAPER

Captain Frank L. Duberville, who has been army public relations officer in the Maritime provinces, with office at Halifax for the past year, is re-entering newspaper life as a photographer-reporter with the Ottawa Citizen. While attached to the army film and photo unit, he landed with the Canadians in Normandy on "D" Day and later was attached to the headquarters of the Pacific Army Force in Brockville. Mr. Duberville is a brother-in-law of Postmaster F. Ere Helmer and has visited Winchester on several occasions.

W. H. S. NEWS NOTES

(By Pringle Thomas)

"Chuck" Loveless was the spark-plug for W. H. S. with four touchdowns, when they defeated Morrisburg 29-18 last Wednesday. The game was very closely contested, with the score being 12-11 for Morrisburg at the half, and tied at 18-18 at three-quarters' time. John Kennedy collected a touchdown for Winchester also. For Morrisburg, Stitt, Clark and Conners collected a touchdown apiece. The players of both teams were right "on their toes," and it was one of the best games played this year. The line-ups were:

M. C. I.—Snap, Conners; ends, McHaffy and Campbell; halves, Stitt and Clark; quarter, Flynn; subs, Hill, Ing, Hummell, Martin.

W. H .S.—Snap, Olive; ends, Justus and Feltham; halves, Loveless and Kennedy; quarter, Hunter; subs, Carkner, Porteous, Marshall, Morgan.

On Thursday, October 28th, the High School held their first party. It was staged in the Town Hall, with a number of the students in masquerade. A good time was enjoyed by all.

League Standing At Half-Way Mark

Winchester	5	5	0	0	155	86	10
Morrisburg	5	4	0	1	128	39	8
Finch	5	3	0	2	72	89	6
Cardinal	5	1	1	3	60	101	3
Chesterville	5	1	1	3	65	116	3
Iroquois	5	0	0	5	44	93	0

* * * *

The School is busy these weeks preparing for their annual Commencement, being held in the Town Hall on Nov. 18th and 19th. Reserve one of those dates to come to the High School Commencement. Middle School will receive their diplomas on the 18th and Lower School on the 19th.

Have you any of these bonds?

GOVERNMENT OF CANADA BONDS

4½% due November 1, 1958 have been called for payment November 1, 1948

These bonds should be presented for redemption with all coupons of later date attached. No further interest will be paid on these bonds after November 1st, 1948

Taste the EXTRA flavour of PURITY OATS



YOUR MOST NOURISHING ECONOMICAL BREAKFAST

856-0-8

Another Quality Product of Purity Flour Mills

Don't Buy Feed ...BUY RESULTS



Ask for "MIRACLE" DAIRY FEEDS



M46-9



Hotel Winchester

Winchester, Ont.

SUNDAY DINNERS

We cater to BANQUETS, WEDDINGS, and RECEPTIONS. For Information and Reservations Phone 204.

MRS. T. TRACY, Proprietress.

Soft Drinks, Cigarettes, Tobacco.

Attention!

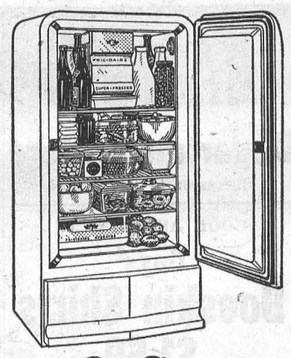

Although FRIGIDAIRE **Domestic Refrigerators** are still in short supply, and will remain so, due to the demand by Canadian housewives for the most popular refrigerator on the Canadian market. Orders will be accepted to the extent of our quota each month.

Terms arranged, if desired.

J. L. Dixon & Son

TELEPHONE 13. - - WINCHESTER, ONT.

Distributed in Eastern Ontario—FRIGIDAIRE SALES & SERVICE

W. W. HAWLEY, ESTATE

Kingston, Ont. - - - Telephone 5516

Arthur A. Crawley & Co.

Chartered Accountants

OTTAWA - MONTREAL - BROCKVILLE - TORONTO

SUDBURY - NORTH BAY - SAULT STE. MARIE

Ottawa Address—119 Blackburn Bldg.

Quickly Relieves Distress of Sneezy, Stuffy Head Colds

Special Double Duty Nose Drops

A little Va-tro-nol up each nostril promptly relieves sniffly, stuffy distress of head colds—makes breathing easier.

Also helps prevent many colds from developing if used in time. Try it! You'll like it! Follow directions in package.

Works Fast!

VICKS VA-TRO-NOL

CANADIAN PACIFIC

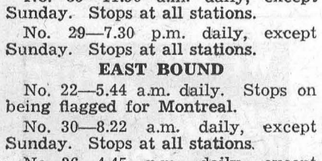

Time Table

WEST BOUND

No. 21—12.58 a.m. daily. Stops on being flagged for Belleville and points west.

No. 35—11.50 a.m. daily, except Sunday. Stops at all stations.

No. 29—7.30 p.m. daily, except Sunday. Stops at all stations.

EAST BOUND

No. 22—5.44 a.m. daily. Stops on being flagged for Montreal.

No. 30—8.22 a.m. daily, except Sunday. Stops at all stations.

No. 36—4.45 p.m. daily, except Sunday. Stops at all stations.

SUNDAY ONLY

No. 597—Westbound at 12.03 p.m. Stops at all stations.

No. 598—Eastbound at 5.53 p.m. Stops at all stations.

BERRY'S BALANCED BIG B BIG FEEDS

FOR LIVESTOCK AND POULTRY

D.L.BERRY AND SONS SOUTH MOUNTAIN ONT.

UEFB MOBILIZES TO GIVE BRITAIN STRENGTH

... IN COLD WAR TO WIN THE PEACE

REASON FOR UEFB

By centralizing buying and transportation, including delivery at destination, substantial savings can be effected. The scattered efforts of many can be channelled into an efficient single stream of relief, without a loss of individuality as to persons, groups or organizations.

MORE AID PER DOLLAR

For example: the cost of placing a ready packaged 10 lb. parcel in the hands of a recipient in Britain, exclusive of content purchase price, is approximately $2.50 at present, whereas through UEFB concessions the comparable cost would be 57c to 79c. This economy does not include the very substantial saving which bulk purchasing effects.

The gallant people of Britain are suffering today because they are determined to win the cold war. They are the only nation in Europe fighting with body and mind to vanquish the spectre that haunts the Old World.

Their health is being weakened, their efficiency impaired, by the tremendous restrictions they have imposed upon themselves. They stand in danger of being defeated by undernourishment.

Why? Because Britain imports four-fifths less goods than before the war, yet exports more than half as much again as in 1939.

UEFB offers the best means of making *your* aid to Britain effective *now.*

UEFB is a voluntary organization set up to collect, forward and distribute aid to the undernourished people of Britain. UEFB purchases supplies in bulk. The British Government supplies free transportation. The UEFB British Advisory Council assures that your dollars will buy what is most needed for those who need it the most.

Although UEFB cannot at present handle used clothing, arrangements are being made to do so early next year.

Says the British Ministry of Food:

". . . we are living on marginal nutritional standards, and there is cause for anxiety lest this should be having adverse effects on physique and health . . . Everything you can send us is wanted and urgently wanted."

If the British people go under, YOU and all of us, will feel the effects. We need a strong Britain to help fight the cold war. Give generously to UEFB—TODAY.

GIVE BRITAIN STRENGTH!

Send your cash donation to your Provincial headquarters. It is deductible from taxable income.

UNITED EMERGENCY FUND FOR BRITAIN

PROVINCIAL COMMITTEE CHAIRMEN

Prince Edward Island
Major David Mathieson, M.L.A., Heartz Bldg., 76 Great George St., Charlottetown.

Nova Scotia
John C. MacKeen, Esq., Province House, Halifax.

New Brunswick
Hon. Dr. C. H. Blakeny, Moncton.

Quebec
Arthur Randles, Esq., C.B.E., M.S.M., Lt.-Col. J. Lucien Dansereau, Room 412, 266 St. James St. W., Montreal.

Ontario
Charles E. Rea, Esq., M.P.P., Room 404, 11 King Street W., Toronto.

Manitoba
Mr. G. H. Aikins, K.C., D.S.O., National Director, Chairman pro tem, 605 Paris Bldg., Winnipeg.

Saskatchewan
Hon. Mr. Justice P. H. Gordon. Mrs. J. Hargreaves, Provincial Organizer, Wascana Hotel, Regina.

Northern Alberta
Hon. A. J. Hooke, 107th St. and Jasper Ave., Edmonton.

Southern Alberta
D. A. Hansen, Esq., 309-7th Ave. West, Calgary.

British Columbia
F. C. Sweet, Esq., 555 Howe Street, Vancouver.

National Chairman
Sir Ellsworth Flavelle, Bt.

Chairman Executive Committee
Lady Eaton.

British Advisory Council
Princess Alice, Countess of Athlone, President, The Countess Mountbatten of Burma, Chairman.

Offices:—
37 Hill Street, London W1.
139½ Sparks Street, Ottawa.
11 King Street West, Toronto.

UEFB UNITED EMERGENCY FUND FOR BRITAIN Give Britain Strength!

29-8

Contact your Provincial Committee for further details. Give your fullest support to the National Campaign November 14 to December 5, to raise a large sum of cash to aid British men, women and children. Watch the papers for further announcements.

Have Your Radiator Cleaned the BRADY Way

A dependable electrically operated unit that flushes the radiator and entire cooling system thoroughly, safely and automatically.

It cleans rust, scale, dirt and sludge out of the entire cooling system—Engine blocks as well as radiators. And it does it without mess, without the danger of Radiator blowouts.

Keeps cooling system clean.

Save Anti-Freeze.

Drive in to-day and be assured of trouble free Radiators for Winter Driving.

HAMILTON'S GARAGE and SALES LIMITED

Telephone 488 - Chesterville, Ont.



THE ABLE "SEAMAN"

This man is the backbone of the Navy. A fully trained seaman, highly competent through broad knowledge and experience, he is equally at home on the deck of a warship at sea and on the streets of the foreign lands to which his duty takes him. Wherever he goes he wins respect for Canada. He has a satisfying job and does it well. He is not called "Able" seaman without reason.

you can become a SAILOR

You'll have a busy, active, adventurous life.

You'll have a healthy life and a satisfying one.

You'll visit foreign places and have your chance to see the world.

You'll have the opportunity to learn a trade . . . acquire a wide variety of knowledge.

You'll be given every training and educational aid to help you climb the Navy's ladder of advancement. You'll be encouraged and helped to advance with the Navy.



Naval regulations permit 30 days leave a year with pay. Pay scales have recently been increased . . . and you can qualify for a generous life long pension at the end of your service, while you are still young enough to enjoy it.

Royal Canadian Navy

Get the facts today from the Naval Recruiting Officer, Royal Canadian Navy, Ottawa, or from your nearest Naval Division.

40W

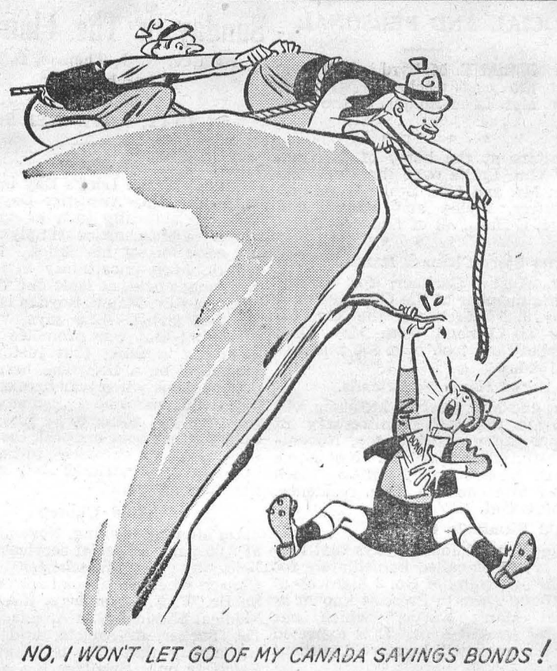

NO, I WON'T LET GO OF MY CANADA SAVINGS BONDS!

HINTS FOR THE HOME

Chewing Gum

Chewing gum can be removed from clothing by rubbing the spot with the white of an egg.

Linoleum

Alcohol will clean discolored linoleum. After it has dried thoroughly, apply a coat of lacquer.

Felt Hats

The dirt and dust on a felt hat can be removed by rubbing gently with a very fine grade of sandpaper.

Pineapple

It is better to use canned pineapple in gelatine mixtures because fresh pineapples will not congeal.

Chicken

Rub the chicken inside and out with a cut lemon before cooking, and see how white, tender and juicy it becomes.

Pies

When necessary to cool a pie quickly, invert the wire strainer and place the pie on it, so that the air can reach the bottom.

Iron Rust

Iron rust stains can be removed from linen by soaking in sour milk; then cover with salt, and after ten minutes, wash thoroughly.

Putty

When putty persists in falling away from the windows, give the wood a coat of paint and then place the putty over the paint.

Chopped Nuts

Instead of trying to cut the hulled nuts with a knife, when making cake or candy, try placing them in a cloth and rolling with the rolling pin.

The Paint Can

After buying a can of paint, turn it upside down overnight, and when opening it the next morning, it will not have to be stirred so long.

Long Distance Calls

An egg-timer is an excellent thing to keep near the telephone, to tell when three minutes have elapsed, if one makes frequent long distant calls.

Quick Repair

One way to patch a leaky hot water bottle is to melt part of an old jar rubber, rub the molten rubber over the hole with a flat-bladed knife, and press it down with your fingers.

Prevent Discoloring

When fruits or salads for dessert are prepared in advance of serving, they can be prevented from discoloring if sprinkled generously with lemon juice. The lemon juice accents the flavor, too.

Photographs

If a photograph is to be mounted on cardboard, coat the back of the picture with the white of an egg. After placing it in the correct position on the cardboard, go over it with a warm iron. The edges will not curl.

Nail Polish Stain

If you should spill some nail polish on a leather or leather-covered surface, daub it off quickly with some nail polish remover and follow this at once with a cloth dipped in warm water. If a dull spot results, apply some saddle soap.

Broken Glass

If you should break a bottle in your bathroom, the safest method of picking up the tiny particles of glass is by swabbing with a large piece of wet absorbent cotton. The bits of glass will cling readily to the cotton, which can then be thrown away.

Dish Treatment

Sometimes the checks will appear on dishes, caused by heat. These marks can be removed as follows: Place dish in pan of cold milk; put pan over flame, and bring to boiling point, but do not boil. Then allow dish to stand in milk for an hour or two.

Shrivelled Hands

When one's hands tend to wrinkle and shrivel every time they are in water any length of time, rub them with salt and vinegar well into the skin. This is very effective in removing that unpleasant feeling from the hands, and the flesh will become soft and fine.

A Better Complexion

A glassful of water into which half a lemon has been squeezed, drunk every morning upon arising, is very helpful. Also form the habit of drinking ten or twelve glasses of water throughout the day. This will carry off poisons that otherwise mar the complexion. Water that is cool, but not ice water, is the best.

Ink Stains

Ink stains which are often difficult to remove from garments or linens, may be removed by a simple home process. The stained article should be soaked in clear cold water for several hours. After a thorough washing in the washer, the article will be clean. In cases where the cloth is badly spotted, it should be soaked in sour milk for several days if necessary and then in cold water.

WILLIAMSBURG

(Last Week's News)

The Misses Jane, Betty and Ruth Divitt, all of Smiths Falls, were guests on Thursday last in town with Mrs. Paul Rockson.

Mrs. P. E. Becksteadspent last week at Gananoque visiting with her daughter and son-in-law, Mr. and Mrs. Arnold Montgomery.

Miss Evah McQuaig, of Kingston, was a week-end guest with friends here.

Mr. and Mrs. Wilbert Strader and Mrs. Jack Hill motored to Buckingham, Que., where they visited for a few days with relatives.

Mr. James D. Becksted, of Cornwall, was a guest in town on Saturday at the home of Mr. and Mrs. Edgar McIntosh.

Miss Jean McIntosh, nurse-in-training at the General Hospital, Cornwall, spent Tuesday of this week with her parents, Mr. and Mrs. Willis McIntosh.

Mrs. Paul Rockson and baby, Jane Elizabeth, spent a few days in Brockville with her sister and brother-in-law, Mr. and Mrs. Ray Fuller.

Misses Meda and Sarah A. Whitteker were guests for several days with their brother, Herman E. Whitteker, at Cornwall.

Their legion of friends here join in extending congratulations and best wishes to Mr. and Mrs. James D. Becksted, of Cornwall, on the occasion of their 60th anniversary which they celebrated quietly at their home on Saturday, October 30th. Mrs. Becksted was the former Miss Emma Catherine Strader.

Mr. and Mrs. Edmund Thompson spent last week visiting at Lisbon, N. Y., with their daughter and son-in-law, Mr. and Mrs. Geo. Clement.

Mr. and Mrs. Garnet Locke (nee Oradell Shannette), and daughters, of Detroit, Mich., were recent guests with relatives and friends here.

Mr. and Mrs. Hugh Thompson, of town; Mrs. Isabelle Collins, the famous Negro Soprano, and Miss Lila Mae Smith, dramatist, of Jersey City, N. Y., were at Merrickville on Tuesday night where they presented a very pleasing concert with Mrs. Hugh Thompson assisting as pianist for the evening's programme.

Funeral of Late Lloyd Hunter

Williamsburg United Church was filled to capacity on Saturday afternoon for the funeral of the late Lloyd Hunter, who met his death in a head-on collision with a Smith transport on Highway No. 2 last Thursday morning. The service at the church and graveside were conducted by Rev. Gerald Fee, minister of the church. The church choir, in addition to the hymns, "The Lord Is My Shepherd," and "Abide With Me," rendered an anthem: "God's Way Is The Best Way," with Mrs. Lorne Hogaboam and Gerald Adams taking the duet part. Mrs. Maeford Merkley presided at the organ.

Interment was in Williamsburg Cemetery. The pall bearers were Messrs. Clair McIntosh, Clair Van-Allen, Glenn Coughlar, Graham Van-Allen, Emmerson Herriman and Arnold VanAllen.

Surviving are his wife, the former Patricia Murphy, and an infant daughter, three weeks old; his father, Mr. Neil Hunter, of Williamsburg; a brother, Clifford Hunter, of Froatburn, and a sister, Mrs. Wellington Stewart, of Winchester.

He was a son of Mr. Neil Hunter and the late Mrs. Hunter, and was born in Williamsburg township on June 24th, 1927, where he had lived his whole life.

Announcing the Opening of Cumming Electrical Appliances NEW SHOP

on Saturday, November 6th

PHILCO, NORTHERN ELECTRIC, ROGER-MAJESTIC and MARCONI RADIOS and APPLIANCES

SALES & SERVICE

LUNCH COUNTER

Having purchased the business of Mr. Thos. Shaver, we will operate a Lunch Counter in connection with our Electrical Business. Light Lunches, Ice Cream, Soft Drinks, Smokes and Confectionery.

Phone 3 - South Mountain

Clipped From Our Exchanges

THEIR NEW ROLE

(Guelph Mercury)

According to an authority, the role of man and woman should be, respectively, pursuer and pursued; not as is often the case, sued and suer.

APPLE OF DISCORD

(Peterborough Examiner)

The latest news from Moscow is that Russia evolved the apple. Probably they are thinking of the Apple of Discord.

ALL ARE SUSPECT

(Stratford Beacon-Herald)

One of the disadvantages of the Soviet purges is that no one now accepts the death of any prominent Russian as natural.

NOT NECESSARILY MATRIMONY

(London Free Press)

Marriage isn't all romance, warns a mental health expert. And many lads and lassies learn as the Summer season wanes that romance—particularly a holiday one—isn't necessarily matrimony.

CHILDREN'S TEETH

(Ottawa Journal)

The idea behind the system of family allowances was that the money paid by the federal treasury for every child in Canada should be used for the child's health, comfort and general well-being. It would seem that some of this money could be spent to excellent advantage in caring for children's teeth before they reach school age and the attentoins of civic dental officers.

SHIRT PROBLEM

(Brantford Expositor)

Maybe the victimized men of this country, their shirts wearing thin and the price of new ones reportedly due for still another rise, should take concerted national action and, like the happy beggar man in the old song, dispense with such articles of clothing altogether. Or perhaps they could establish a vogue of cheesecloth night-shirts and refuse to buy luxury pyjamas.

NORTHERN AIRPORTS

(Winnipeg Tribune)

Announcements that the Dominion department of transport will soon start work on improvement of the Red Lake airfield is good news not only for the residents of the busy northwest Ontario mining centre, but also to many Winnipeg businessmen who make periodic visits there. A waterbound macadam runway, 150 feet wide and 4,200 feet long, is to be constructed. Completion of this would mean fewer delays in the air service during wet seasons.

WE ARE SPECIAL AGENTS FOR

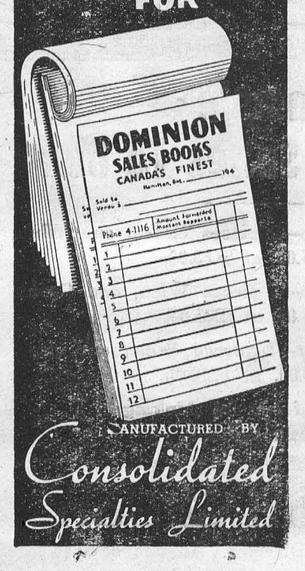

MANUFACTURED BY Consolidated Specialties Limited

The Winchester Press

FASTER HOTTER HEAT MOTO-MASTER ULTRA DELUXE CAR HEATERS

CTC presents a Super Value easily worth $35.00

Custom Styling — Universal Design to Fit all Cars and Models

The "hottest heater value" in years! A mammoth heating plant for your car! Beautiful harmonizing finish! An outstanding performer!

27.95

MOTO-MASTER ULTRA DE LUXE—Styled for looks—Built for comfort. It's the ultimate in heating, defrosting performance. Heats your car in double - quick time. Complete with multiple speed switch, fittings and defroster blower. (Defroster outlet and kit extra.) ... 27.95

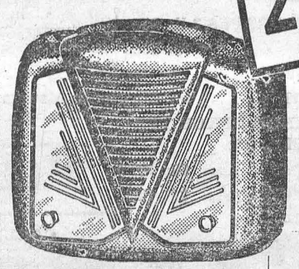

LIMITED QUANTITY

Due to government restrictions, it is unlikely that we will be able to import any further shipments this year.

HOT WATER HEATER FITTINGS

HOSE—⅝", to fit all makes. Rubber, ft.	.12	FAN BLADE	.61
Cord, ft.	.16	VENT PLUG—For releasing trapped air in heater	.19
HOSE CLAMP	.05	HEATER SWITCHES—Variable speed, illuminated and non-illuminated. Universal for under-dash or through-the-dash mounting.	.49 to 1.15
SUMMER SHUT-OFF, wing type with detachable nipple	.61	A Complete Stock of Nipples, Elbows, Tees, etc.	
MOTOR BLOCK TEE	.76		
ADAPTER	.64		
HOSE CONNECTION ASSEMBLY	.22		

HEATER OUTLET



.69

Necessary to complete defroster installation.



KOSY STEERING WHEEL COVER

Snug fitting, warm Mohair kills the chill of frigid steering wheels. Low priced at ... .44

EXHAUST DEFLECTOR

A good-looking practical accessory. Brilliantly polished .69 and .89

PAINT STRIPING TOOL

Easy to give the "professional touch" to home painting jobs with this fool-proof outfit. Paint straight lines, curves, etc., on cars, bicycles; anyone can use it. Only ... 1.49

Bad Weather Ahead! RELINE YOUR BRAKES FOR SAFE DRIVING with CHRYSOTILE BALANCED BRAKE SETS



LININGS RIVETTED to shoes for only 1½c per rivet . . . you can easily do the rest of the job yourself. Also complete relining if desired.

Chrysotile "Gentle Pressure" Brake Sets—The most outstanding safety development in years. Tougher, stronger—ready at the touch of your toe to give smooth, safe stops. Engineered for every car and truck. Easy to install. Save Safely!

Ford '28-42	2.35 to 2.95
Chevrolet '30-46	1.90 to 3.05
Plymouth-Dodge (most)	2.25 to 4.55
Buick '30-46	2.30 to 5.25
Chrysler-De-Soto '30-46	2.35 to 4.90
[illegible] '30-46	2.30 to 3.75

WE HAVE IN STOCK

Moffat Electric Ranges

Connor Washing Machines

FOR SALE—One Used Gas Washer, in A-1 condition.

WAKE UP to "leaky muffler" menace

Replace Defective Equipment with MOTO-MASTER



MUFFLERS AND TAIL PIPES

Engineered FOR EVERY CAR AND TRUCK



MUFFLERS—to fit

Chevrolet, '29-'32	4.65
'33-'34 Standard	4.65
'35-'46	5.50
Dodge, '35-'39, most models	5.20 to 6.70
'40-'46	8.65
Ford "A" (complete assembly)	6.80
Ford V-8, '35-'41	6.55
'42-'46	6.90
Oldsmobile, '37-'46	5.90
Plymouth (most models)	5.20 to 8.65

PIPES—to fit

	Tail	Exhaust
Chevrolet, '29-'32	1.80	1.85
'34-'46	2.30	2.75
Dodge, '35-'39	3.55	3.80
'40-'46	3.65	3.30
Ford V8 (most)	1.75	3.75
Oldsmobile, '35-'42	3.05	2.75
Plymouth, '33-'34	3.75	
'35-'39	3.55	3.80
'40-'46	3.65	3.30

For Cars and Models Not Listed Enquire for Prices



Contour FLOOR MATS

Rubber With Heavy Felt Backs

Extra heavy tough rubber — easy to sweep. Form-fitting — lasts longer, looks better. Heavy felt back gives protection against draughts, heat and noise. To fit most cars—at prices that mean real savings ..... 3.25 to 4.40

Change to NUGOLD Motor Oil —for better lubrication.

Acidless—carbon-free. Premium quality—equal to any oil at $1.40 a gallon.

Quart .26
Gallon .98
5-Gal. 4.49





Save On These Timely Auto Needs

AUXILIARY DRIVING LAMPS — Amber or clear—powerful sealed beam units. Lamp is solid brass highly chrome plated. Brackets included for both early and late model mountings ... 4.98

MOTO-MASTER "95" PISTON RING SETS—Unconditionally guaranteed to stop worst oil pumpers. Engineered to give your car new power and pep.

4-cyl. cars (12 rings)	6-cyl. cars (18 rings)	8-cyl. cars (24 rings)
2.95	4.40	5.90

SHOCK ABSORBER AND KNEE-ACTION FLUID—Keep these units filled for maximum riding comfort and long life. Big 20-oz. can .39

RADIATOR CLEANER AND SOLDER—Two top-notch products to completely recondition the cooling system. Each ... .29

CTC CANADIAN TIRE CORP'N ASSOCIATE STORE

The SIGN of SERVICE

WILLIAMSBURG, ONT.

Phone 605R12 W. P. Henophy

FRIDAY and SATURDAY SPECIALS

BUTTER 71c

SUGAR - - 10 lbs. for 85c
Shelled Almonds - - 55c lb.
Corn Syrup - 5 lbs. for 64c
Molasses - - 42c qt.
Raisins - 2 lbs. for 29c

REYNOLD'S MEAT MARKET
Phone 85, Winchester

Phone 12 ELLIOTT'S Phone 12

For The Best

California
Grapes, Lettuce, Tomatoes

Friday and Saturday

BUTTER 72c
LARD 35c
KERNEL CORN 20c
4 TINS OF SOUPS 25c
V. S. CATSUP 27c
GERBERS CEREALS 25c
4-LB. TINS OF HONEY 95c
FRESH CHEESE .....48c Lb.
344's ORANGES .....2 doz. 49c

ELLIOTT'S MEAT MARKET

Keyes' CASH Store

Ladies' Rubber Goloshes
Gutta Percha Cadets - - $3.90 pr.
Girls' Wool Checked Slacks - $6.98
Boys' Plaid Shirts, Real Good - $2 10
Ladies' Wool Sweaters, Sizes 14 to 20
Price $4.98
Kiddies' Long Beige Hose, 59c to 98c
Girls' Laced Brown Oxfords, 11 to 2
Price $3.69
Boys' Winter Parkas
Sizes 24 to 34 - $8.75 up
Full Line of Children's Winter Weight
Vest and Bloomers, 59c to 89c
Ladies' Wool Bed Jackets - $3.29
Pre-View of Christmas Cards
Seals, Tags, Wrappings. Buy it Now
A Small Deposit Will Keep Any Article
In The Store
Boy's Wool Worsted Suits - $13.95 up
Full Line of Fresh Candy

STORE HOURS: 8.30 a.m. to 5.30 p.m.

J. H. KEYES
Telephone 16 - - Winchester, Ont.

SOCIAL AND PERSONAL

Mr. and Mrs. C. Locke, of Dixon's Corners, spent Sunday with Mr. and Mrs. H. Kenney, of Heckston.

* * * *

Dr. and Mrs. C. J. Locke, of Niagara Falls, spent a short holiday with the latter's mother, Mrs. Faye Scott.

* * * *

Mr. and Mrs. Wes. Fulton, of Chesterville, were guests at the home of Miss Mary A. Empey on Saturday.

* * * *

Miss Marilyn Dawson had tea with Miss Willow Summers and Mrs. C. Summers one night recently.

* * * *

Mrs. Faye Scott has returned home after spending a week with her daughter, Mrs. H. D. Mount, in Montreal.

* * * *

Mrs. A. G. Suffel spent the week-end in Montreal attending the Conference of the Young Women's Presbytrial Secretaries.

* * * *

On Friday and Saturday last week, Rev. L. B. G. Adams was the guest of Rev. T. E. and Mrs. Downey of St. Matthew's Church, Ottawa.

* * * *

Mr. and Mrs. Russell Waddell, of McGee, Sask., were guests of Mr. and Mrs. Geo. Wilson and other friends in town last week.

* * * *

Mr. and Mrs. Marshel Louies and family have left for their home in Assiniboine, Sask., after spending a week with Mr. and Mrs. Len Monteith and other relatives.

* * * *

Mr. and Mrs. J. T. Smith, of Alexandria, visited relatives at Rose Haven over the week-end, after attending the Teachers' Federation Meeting in Ottawa on Friday.

* * * *

Mr. and Mrs. W. H. Smith, of Bathurst, N. B., have returned home, after spending a holiday with the latter's mother, Mrs. Faye Scott. Mrs. Scott returned home with them and will spend the winter.

* * * *

Mr. and Mrs. Gordon Monteith are spending a week in Toronto.

We are glad to report that Mrs. Maud Summers ,who has been confined to her bed for the past three weeks, is improving, but is still in bed.

* * * *

Callers at the home of Mrs. Maud Summers last week were: Rev. Mr. Kielty, Messrs. Ollie, Harry and Sparling Summers and little Bobbie Summers, Mrs. Clark Hutt, Mrs. Lorne Bell, Mrs. Norman Bell and two children, Mr. and Mrs. James Patterson, Mr. Harry Flora and Mr. and Mrs. Andrew Fawcett.

* * * *

Guests from Winchester attending the Holland-Payne wedding, which took place in Princes Street United Church, Kingston, on Saturday last were: Mr. and Mrs. W. J. Durant, Mr. and Mrs. W. M. Shortt, Mr. Wilbert Annable, Mrs. Donald Edgerton and Elsie, Mr. and Mrs. Raymond Annable, Mr. and Mrs. Douglas Johnston, and Miss Ethel Annable, who was bridesmaid for her cousin, Doris Payne. The bride's mother was the former Nellie Annable, of Winchester.

SPECIALS
FRIDAY and SATURDAY

FRESH EMPEROR GRAPES 2 lb. 25c
HEAD LETTUCE .....2 for 25c
FRESH TOMATOES .....19c lb.
96's GRAPE FRUIT .....5 for 24c
MELLOCAP ORANGE PEKOE TEA
½-lb. Pkg., 50c.
RED ROSE COFFEE .....60c lb.
CREAMERY BUTTER .....72c lb.

MacPherson & Summers

COLD STORAGE - Phone 253
EAST END MARKET Phone 80

Morgan's
Men's & Boys' Shop
"Where Quality Counts."

OVERCOATS, in weather fleece, by Cambridge, in Blue, Brown and Grey.

PARKAS for Men and Boys, in Brown and Fawn, by Gould and Deacon.

SHIRTS—Both Wool and Dress, by the best makers in the country.

1 only All Wool GABARDINE TOP COAT left, size 38, loose-fitting model at $48.00.

A nice assortment of SUITS for Men and Boys.

FULL LINE OF PANTS
By two old and well-known Firms for Reputation—Superior and Tolton.

We also have for Boys and Students PANTS & BREEKS of Cravenette Tweeduroy. A Hockmeyer fabric as tough as steel.

FOOTWEAR
In SHOES we have a line we are proud to show to anybody, as they have quality. We have Scott & McHale, also Slater, in Black, Brown and the new shade Ox-Blood. For foot comfort try either one of these makes.

We also handle Marlborough, by Ritchie, for Children, Boys and Men.

You are always welcome at our Store.

E. A. MORGAN
Phone 326. - - Winchester.

SOCIAL AND PERSONAL

Mr. Gerald E. Mallard, of Ottawa, spent the past week-end with his sister, Mrs. Leon Adams, at the Rectory.

* * * *

Visitors at the home of Mr. and Mrs. Wm. Leslie over the week-end were: Mr. and Mrs. Leslie Wood and daughters, Melba and Elaine, and Mrs. J. O'Hara, all of Lacelles, Que.

* * * *

District Store Changes Hands.

Mr. Austin Carkner, for several years a member of the Ottawa Police Force ,has purchased the General Store at Ormond from Mrs. Dan. Campbell and took over the business on Monday.

Will Be At Home To Friends.

Mr. and Mrs. Herbert McQuaig will celebrate the 50th Anniversary of their wedding on Thursday, November 11th, when they will be at home to their friends from 2 until 5 o'clock in the afternoon at their residence, Hulbert, Ont.

Would Eliminate Curve.

The Prescott Journal says that tenders are to be called immediately for the straightening of No. 2 highway at that point close to Prescott known as "Dead Man's Curve," which has claimed several lives. It is expected that the work will be started without delay.

Engagement Announced.

Mr. and Mrs. William Harper, of South Mountain, wish to announce the engagement of their eldest daughter, Gladys Pearl, to William John, son of Mr. and Mrs. Frank Dyer, of Peterborough. The marriage will take place November 13th in All Saints Anglican Church, Peterborough.

Badly Bitten By Dog.

The many friends of Master Donnie Francis, young son of Mr. and Mrs. Clifford Francis, of Maple Ridge, will be pleased to know that he is recovering from injuries received a few days ago, when he was badly bitten about the face and head by a dog. He was treated at the office of Dr. H. S. Gross, who found it necessary to insert several stitches to close the wounds.

RECTOR DEDICATES MEMORIAL GIFTS

At the 11.00 a.m. Sung Eucharist at St. Peter's Church, South Mountain, this past Sunday, The Rev. Leon B. G. Adams dedicated two memorial gifts for use in St. Peter's Church.

The first was a brass candle lighter and extinguisher, given by Mr. and Mrs. Ernest Marriner to the Glory of God and in loving memory of their daughter, Olive Edith Kate Marriner, 1911-1944.

The second gift was a beautifully embroidered purple Burse and Veil given by Mrs. Melvin Black to the Glory of God and in loving memory of her father and mother, Frederick Richard Davies, 1877-1941, and Ada Jane Davies, 1875-1938. The purple Burse and Veil was made by the Sisters of St. John the Divine, Toronto, and is for use at celebrations of the Holy Eucharist during the penitential seasons of Advent and Lent.

At both the 9.00 a.m. and 11.00 a.m. services this past Sunday, those who were recently confirmed made their first Communion. On Monday, the Festival of All Saints, the Rector officiated at the Holy Eucharist at 7.30 a.m. in St. Matthias' Church, Winchester, and on Tuesday, All Souls' Day, at 10.00 a.m. the Holy Sacrifice was offered for the faithful departed, at St. Peter's Church, South Mountain.

WEDDINGS

CARLYLE—BURTON

Miss Elaine Burton, daughter of Mr. and Mrs. H. A. Burton, of New Richmond, Que., became the bride of Mr. George McVey Carlyle, son of Mr. and Mrs. K. D. Carlyle, of Winchester, on Thursday evening, October 28th, at 7.30 o'clock, in Stewarton United Church, Ottawa. Rev. F. S. Milliken officiated.

Wedding music was played by Mr. W. A. Crandall. The bride was given in marriage by Mr. A. Ainsworth and attended by her sister, Miss Patricia Burton, as bridesmaid. Mr. James Carlyle was best man for his brother.

The bride wore a grey gabardine suit with green accessories and a corsage bouquet of Talisman roses.

Mr. and Mrs. Carlyle left on a brief wedding trip to Montreal. On their return they will reside at 207 Breezehill Ave., Ottawa.

Sunday In The Churches

By Rev. N. J. Thomas, B. Th., Church Editor

SUNDAY, NOVEMBER 7th.

Not Justice

Sunday is the Lord's Day immediately preceding Armistice Day. Our thoughts naturally turn to war and peace. For Armstice simply means the cessation of hostilities. In this day of much uncertainty in the international field, at least one thought from the Rev. Maude Royden is worth thinking about. She says, "To go on saying that war promotes justice is to say a thing that history has proved to be a lie. The first thing that happens when war breaks out is that truth cannot be spoken any more. How are you going to be just if you cannot either hear or speak the truth? Lies become a necessity; to hate and to kill become patriotic! How can justice then be done?"

United Church

On Monday evening, November 8th at 8.00 p.m., a special service will be held in the Winchester United Church when the special speaker will be Dr. W. E. Strangway, B.A., M.B., Medical Missionary of Angola, Africa. Dr. Tucker, of Angola, said of Dr. Strangway that "He is as great as Sweitzer only Sweitzer has a better press." Come out not only to hear but to also honour a great man. On Sunday, Armistice Day will be observed at the morning service at 10.30 a.m. Sunday School at 11.30 a.m. Evening Worship at 7.30 p.m. Don't forget Monday at 8, with Dr. Strangway. Prayer Service Wednesday at 7.30 p.m. Harmony Sunday School at 2.15 p.m. and Worship at 3.00 p.m.

Wesleyan Methodist Church

Winchester: **"Fifty-First Anniversary Services** with the Rev. H. N. Robinson, of Sarver, Penn., as the the guest speaker. Sunday School at 9.45 a.m. Morning Worship at 10.45 a.m. Evening Evangelistic Service at 7.30 p.m. Special Revival Services each night (except Saturday) at 7.30 p.m. The Rev. H. N. Robinson will be the evangelist. There will be special music and singing at each service. Hallville: Sunday School at 2.15 p.m. Afternoon Service at 3.00 p.m. Illustrated Gospel Messages and special singing, Tuesday at 7.30 p.m.

Presbyterian Church

Winchester: Sunday School at 10.00 a.m.; Worship Services at 11.00 a.m. and 7.30 p.m. Winchester Springs: Sunday School at 1.30 p.m.; Worship at 2.30 p.m. Theme in the morning in keeping with Armistice Sunday.

Baptist Church

Sunday Schcool at 10.00 a.m. Worship at 11.00 a.m. and 7.30 p.m.

Anglican Church

Trinity 24 (Octave of All Saints). St. Matthias' Church, Winchester:—11.00 a.m., Requiem Eucharist and Sermon by the Rector. Canadian Legion Branch 108 will attend this service in commemoration of those who gave their lives in two world wars. St. Peter's Church, South Mountain: 7.30 p.m., Evensong and Sermon by the Rector.

NOTICE RE BAND INSTRUMENTS

The Municipal Council has issued instructions for the collection of all Band Instruments in the possession of former members of the Winchester Citizens' Band. If you have a band instrument in your home, please notify the local Constable, Gilbert Raistrick, or the undersigned, or leave such property at the clerk's office in the town hall. Your co-operation in this matter will be greatly appreciated.

C. R. ROBINSON, Clerk.

Grocery Specials
FOR FRIDAY AND SATURDAY

BUTTER 72c
JAFFA BRAND PACKAGED CURRANTS, 18c Pkg.
GRAPEFRUIT JUICE, 20-oz. tin, 2 Tins for 21c.
MELLO MIX SALAD DRESSING 8 oz. Jar, 22c.
AYLMER VEGETABLE & TOMATO SOUP, 3 Tins for 25c.

MacIntosh's Groceteria
Phone 46. - Open 7.30 - 6.00.
You Order—WE DELIVER.
Winchester - - Ontario

TEN-TEST --- MASONITE

A carload shipment of Ten-Test and Masonite just received, contains Ten-Test in 4x9 ft. sheets as well as the old standard 4x8 ft.; also Masonite in 4x3 ft., 4x4 ft., 4x10 ft. and 4x12 ft., in addition to the old standard 4x8 ft. sheets. These new sizes will find favour in jobs where the old 4x8 standard sheets entailed waste, extra cutting, and extra joints. Both of the products are considered "tops" in the building trades and can be used with the assurance of entire satisfaction. Your enquiries are solicited.

PLEASE NOTICE

Beginning Monday, October 25th, and until further notice, this Plant will revert to its former hours of opening, viz.: Monday to Friday, 7.00 a.m. to 12.00 noon, 1 p.m. to 5.00 p.m.; Saturdays, 7.00 a.m. to 12.00 noon. Owing to the power shortage, we have no assurance that we can maintain the above schedule of working hours for any definite period.

H. S. LANNIN LIMITED
Successors to The M. F. Beach Co. Ltd., Winchester, Ont.
LUMBER AND BUILDING MATERIALS
FLOUR AND FEED
WINCHESTER - - - ONTARIO

LOCAL AND GENERAL

Restore Hydro Plant.

After having been in disuse for almost 20 years, an electric power plant at Carleton Place has been restored to service and is now developing about 200 horse power while operated on a 24-hour basis. The plant was closed after its purchase by Hydro.

Open Deer Seasons.

Short open seasons for deer, from November 8 to 10 inclusive, have been proclaimed in the townships of Mountain, Williamsburg, Edwardsburg and South Crosby. Special licenses will be required for each township in which the shooting is permitted, and they will only be issued to those who are not in possession of a regular deer license. The special licenses are to be issued by township clerks.

BIRTH

In Brockville General Hospital on Monday, November 1st, 1948, to Mr. and Mrs. Harvey Barkley (nee Emma Earle), of Iroquois, a son.

CONCERT AT VERNON

A Concert will be held in the Presbyterian Church, Vernon, on Friday evening, November 5th. Films will be shown at 8 p.m., followed by a program, featuring a master magician from Ottawa; Miss June Rowat, Soprano solcist, of Winchester, and others. Refreshments will be served after concert. Admission 50c, Children 25c. Everybody welcome. 25c.

REGULAR CAR
CHECK-UPS
PREVENT Major Breakdowns
MAINTAIN
Best Driving Conditions

THAT'S RIGHT, IT'S OUR FAMOUS PREVENTIVE MAINTENANCE SERVICE THAT KEEPS YOUR CAR IN TIPTOP DRIVING SHAPE ... FOR YOUR ECONOMY ... FOR YOUR PLEASURE.

MELVIN MOTORS
Winchester, Ontario.
24-HOUR TOWING SERVICE 24-HOUR
GARAGE PHONE 113. SERVICE STATION PHONE 115.

LISTEN TO CFRA, OTTAWA, EVERY TUESDAY, 6.45 P.M. FOR "SILVER AND CRYSTAL"

Woods' Hardware
PHONE 109W. - - Winchester, Ont.

Just Arrived

Just arrived—A large Beach Electric Range, Coal and Wood Ranges; Used Coal and Wood Ranges, New and Used Rangettes, Girl's Standard Bicycle, Sunshine Tricycles, Kiddie Car, Ensilage Forks, D and Long Handle Stable Shovels, D and Long Handle Manure Forks, Stove Pipes and Elbows, Chemical Closet, Snow Fence, Barb Wire, Steel Posts, Galvanized Wire, Clipmaster and Oster Clippers.

For The Hunting Season

One 12-gauge Single Shot Gun, One Single Shot .22 Rifle, one New .303 Rifle, New Mossberg Repeater .22 Rifle. All types of 22 Shells, Shot Gun Shells and some types of Cartridges for Rifles.

Now In Stock

Hockey Sticks, Skates, Pucks, etc. General Electric Radios and Washing Machines, Coffield Washers, Inglis Washing Machines, and Hand Wringers.

Your Valued Patronage Solicited.

3 Only Floor Sample
Chesterfield Suites To Clear

One 3-piece Kroehler Suite—2 pieces Green, one Wine. Regular $185.00, at $160.00.

One 3-piece Kroehler Suite—2 pieces Wine, one Green. Regular $245.00, at $205.00.

One 3-piece Kroehler Suite—2 pieces Wine, one Blue. Regular $249.00, at $210.00.

Don't miss this offer if you are thinking of a Chesterfield Suite.

J. L. Dixon & Son
Furniture Dealer - Funeral Director - Ambulance Service
TELEPHONE 13 - - WINCHESTER, ONT.