THE WINCHESTER PRESS

VOL. XLVII — THE WINCHESTER PRESS, THURSDAY, NOVEMBER 9th, 1933 — NO. 28

ALBERTA COAL

From the Coalspur district in the Foothills—
the highest grade of Western Coal.

$11.50 per ton at the Coal Yard.

A Canadian Product and the most heat value for the money of any fuel on the market.

Fennell Feed Company

How To Get A Motor Rug

With every 25c purchase made at Blair's Supertest Service Station, a ticket is given. When you get fifty tickets return them to us with a cash deposit of $1.95 and you may have your choice of a variety of Motor or Utility Rugs. These rugs are worth $4.00. They are "Glendales" in Scotch Plaids. Size 58x68 inches.

Get Ready For Winter

Drop in and let us change your oil and grease your car. These are essential for cold weather driving and easier starting. We have special grades of oil and grease for winter use, also different kinds of anti-freeze for your radiator, including the famous "Firestone Preparation," never evaporates, one filling lasts all season.

"SUPERTEST" TRADE MARK

D. F. BLAIR

St. Lawrence Street - - Winchester, Ont.

Cooper's "DRI-KIL"

Made In England

The Farm Insect Powder For Destroying

LICE ON HOGS, CATTLE AND HORSES.
LICE AND NITS ON POULTRY.
RECOMMENDED AGAINST TICKS ON SHEEP.
No Danger of Burning and Fully Guaranteed.

2 lbs. 75c 10 lbs. $3.00

Now is the time to paint those chick roosts with "Black Leaf 40" 4 oz. 60c, 8 oz. $1.00, 16 oz. $1.75 Note—8 ozs. will paint 100 feet of roost. Give It a Trial.

SMITH'S DRUG STORE

Winter Conditioning

Many of the difficulties experienced by motorists in the winter may be entirely avoiided by proper authorities.

Engine, Transmission, Differential and Chassis lubricants should be changed to Winter Grades.

The cooling system should be flushed out, tightened and refilled with a high-grade permanent Anti-Freeze,

The Fuel System should be thoroughly cleaned and adjusted for cold weather.

The Ignition System should be checked, cleaned & adjusted throughout with particular attention being paid to the storage battery.

The Engine should be properly tuned up.

We are equipped to repair your car and we do the whole job thoroughly at a moderate cost. We solicit your patronage.

Melvin's Garage,

ALBERT JOHNSTON, Service Manager.

Phone 113 - - Winchester

Laymen's Banquet Held Last Night

OVER 200 ATTEND FUNCTION HELD IN UNITED S. S. HALL. REV. D. T. ALBERT MOORE WAS CHIEF SPEAKER

Over two hundred people attended the Laymen's Rally held in the United Church here last evening. The gathering was sponsored by the Laymen's Association of the Dundas-Grenville Presbytery, and is an annual event.

The Women's Association of the United Church served a delicious supper to those present, after which the audience was addressed by members of the Executive of the Laymen's Association of the Montreal-Ottawa Conference. Mr. G. Hutt, president of the local branch, acted as chairman.

The Conference president, Mr. Motherwell, of Ottawa, was then asked to address the gathering, and expressed his satisfaction at being present. He told of the plans laid out by the Executive for a Laymen's Sunday to be held in all United Churches in the Conference prior to the Christmas season, and expressed a wish that the local branch would encourage the project. Vice-President Best of Ottawa, treasurer of the Association, gave a short report of the financial position of the organization.

Rev. Mr. Siscoe, of Dundela, introduced the guest speaker of the evening, Rev. D. T. Albert Moore, Moderator of the United Church of Canada.

Rev. Mr. Moore gave an excellent address in which he emphasized the necessity of the church pushing its work into still wider fields. Christianity demands that we go beyond ourselves, he said, and the gospel of Christ must be spread among all peoples. He pointed out that the foreign mission fields were a vital part of the church and must be maintained at all costs. The economic situation is such, the speaker declared, that only two-thirds of the foreign missionaries have been left in the fields, as finances would not support more.

He dealt briefly with Canadian Missions in the north-west and urged upon the audience the necessity of maintaining these places at full strength. In closing, the Moderator emphasized the need for every church member to rally to the aid of the church as it was in need of their support.

During the evening special numbers were added to the program by the United Church quartette of Chesterville, composed of Messrs. O. L. King, first tenor; Fred Bolster, second tenor; Fred Forward, first bass, and Gerald Hutt, second bass; and two delightful solos by Mrs. Helmer of Morrisburg.

100 Club Entertains Ladies and Athletes

INTERESTING ADDRESS GIVEN BY REV. NORTHCOTT BURKE OF OTTAWA

"Ladies' Night," one of the annual features in connection with the 100 Club was celebrated by the local branch at Hotel Winchester on Friday evening last at 6.30. It took the form of a delicious supper and special program at which all Centurians entertained their wives and lady friends. The staff of the Winchester High School and the athletes of the school who were, this fall, victorious in bringing back the Meikle Memorial Cup, were also guests of honour. When the guests had all assembled, a splendid supper was served by Centurian Jack Singleton and his assistants, during which Centurian Chester Timmins, assisted at the piano by Miss Helen Timmins, led in the usual sing-song. At the conclusion of the repast Centurian John McCormick welcomed the ladies and the staff and athletes of the High School. He pointed out the example of the athletes in preparing for their races, their period of intense training and self-sacrifice and went on to say that the race of life required a more intensive training still with even more self-sacrifice. He continued by saying that the Club was pleased to have the ladies present as they lend charm and grace to any gathering by their presence, and heartily welcomed them to the supper meeting.

The Centurian Quartette, composed of Messrs. Chester Timmins, Bill Agnew, Will Rowat and J. D. Stweart, then made their first public appearance and were heartily received by those present. Miss Helen Smith, A.T.C.M., acted as accompanist.

This was followed by a prize boost conducted by Centurian Alex Duncan. Mrs. Aaron Sweet and Mrs. Ernest J. Spinks were the winners in the contest. At the conclusion of the boost, President Albert Johnston asked Centurian Jack Singleton to introduce the guest speaker of the evening, Rev. Northcott Burke, of St. John's Anglican Church, Ottawa, who was heartily received.

Taking a most unusual tact, the speaker opened his address by giving an analysis of speech-making which, interspersed with his ready wit, was thoroughly enjoyed. After tracing the various steps necessary in formulating a speech, Rev. Mr. Burke opened his main theme "story-telling." He dealt in a most interesting manner on the art of telling a story ranging from semi-tragic to the farce in a very amusing and entertaining manner. He demonstrated the different ways in

Continued on Page 8

Dundas Conservatives Hold Annual Meeting

WM. TIMMINS, OF INKERMAN, ELECTED PRESIDENT. MANY FINE ADDRESSES GIVEN

The annual organization meeting of the Dundas Conservative Association was held in Lannin's Hall, here, on Thursday last. The afternoon meeting was given over to the election of officers and general business of the association. Mr. Fred Broder, of Morrisburg, acted as chairman. After the reading and adoption of minutes of the last meeting and the treasurer's report, the election of officers for the coming year took place, the results being as follows,—

President, William Timmins, of Inkerman, who was County Vice-President of last year and was moved up; lady vice-president, Mrs. Earle Munro of Winchester Springs; county vice-president, F. B. Robinson, of Matilda; township vice-presidents — Mountain, Ira Ennis and Mrs. W. Weaver; Winchester, Delbert Casselman and Mrs. Ingram Cross; Williamsburg, Robert Whittaker and Mrs. George Hill; Matilda, Arthur McRobie and Mrs. Oliver Irvine; Morrisburg, J. F. Casselman and Miss Elizabeth Gillespie; Iroquois, James Everett and Mrs. P. Everett; Winchester, R. L. Suffel and J. W. Ault; Chesterville, Lawrence Doering and Miss Elizabeth McGee. The treasurer is J. J. Payne, of Brinstons, while Ralph J. Thompson, of Iroquois, was re-elected as secretary of the association.

Local Member's Address

Following the election of officers, the president, Mr. William Timmins, took charge of the meeting and called upon Hon. Geo. H. Challies to address the gathering. He reviewed the outstanding events that had recently taken place in the Legislature. The signing of the Treaty with the United States was an important question at this time, but, said Hon. Mr. Challies, the agreement between the Federal and Provincial Governments that the power potentialities of all streams belong to the province is of still more importance. Now the Dominion Government controls navigation, the Provincial Government the power.

In dealing with re-distribution, Mr. Challies said that it was an effort to curtail expenses and as Dundas had a population of less than 25,000, which was the minimum requirement entitling them to a member, the County had been joined to Grenville.

Mr. Challies stated that he did not know the date of the next election as that was entirely in the hands of the Premier. Mr. Hepburn, he continued, had visited this constituency recently, and had not increased his popularity or prestige in so doing. Leading Liberals, declared the speaker, are not following him as a leader now, and before the electors go to the polls next year, they may be asked to follow a

(Continued on Page 2)

LIVELY DEBATE HELD MONDAY

(Contributed)

The School Room of the United Church was filled to capacity Monday eevning to hear a most interesting debate on the subject "Resolved that Germany was justified in withdrawing from the League of Nations." The occasion was the second meeting of the Young People's Society this year, and Rev. John McKay acted as Chairman.

The first speaker was W. H. Agnew, who as leader of the affirmative, showed a fine grasp of the subject under consideration and excellent oratorical ability. His masterly defence of the German nation won the audience over to his side at the beginning of the Debate.

William Servage, whose speaking ability was not generally known, very skilfully opposed the resolution. Without notes or manuscript, he waded into the subject battering the resolution with outbursts of sarcasm and volleys of historical facts. His pleasing platform appearance and passionate delivery mark him out as possessing unusual speaking gifts.

Cecil Dukelow, fortified with a large sheaf of arguments and the enthusiasm of an old-time "exhorter," was the second speaker for the resolution. Cecil has done much public speaking, and his friends claim that he was at his best on Monday night. His speech was convincing, reasonable and eloquent, and must have had many points destined to sway the decision of the judges. It was difficult to successfully answer his plea for "fair play" for the German nation.

The last speaker was Eldon Davidson who made no attempt at oratory, but submitted the resolution to an onslaught of logical objections in a quiet but very convincing conversational tone of voice. Eldon showed himself to be a student of world affairs, and his presentation of the subject in typical debating style depending solely on logic and cold reason was a splendid effort.

The Judges, Rev. G. O. Davies, Messrs. E. J. Spinks and W. J. Cass, K.C., decided in favour of the affirmative, and the last named, in a masterly fashion, announced the decision, complimenting the speakers and mentioning a few points of defects in a constructive way. While the Judges were conferring, Mr. W. A. Rowat led the Society in community singing, and the singing of the National Anthem brought the meeting to a close. The hope was freely expressed that many such debates would be staged in the near future.

OBITUARY

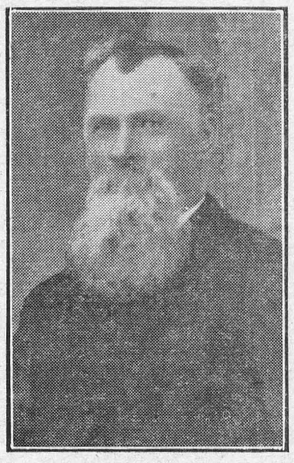

Andrew W. Summers

At 2.20 a.m. on Monday, Nov. 6th, 1933, there passed to his reward another life long resident of Winchester in the person of Andrew W. Summers,. He was the oldest son of the late William H. Summers and Marianne Donelly.

He was ailing during the months of May and June, but had fully regained his health and while attending a prayer meeting at the home of Mr. J. D. Gordon on Monday, October 9th, he was stricken with a paralytic stroke from which he never recovered, but lingered on for four weeks, gradually weakening until the end came.

He was converted to God's ways in the 43rd year of his life, and ten days later he was sanctified wholly by the mighty Baptism of the Holy Ghost. The experiences being so definite and real to him made him of a very positive disposition. He was a very active worker in the religious sphere and was instrumental in aiding many to a definite experience in grace. He served in every office of the church during his life in a very acceptable way. He was a charter member of the Wesleyan Methodist Church Winchester, and his presence was an inspiration to every service, thus he will be missed.

He was married twice, his first wife being Miss Elizabeth Doyle, one son being born to this union, namely Ancel. On April 10th, 1878, he was married to Miss Mary Jane Johnston, who predeceased him two years and seven months ago. To this union were born seven children, five sons and two daughters.

Impressive tribute was paid to the memory of the deceased during a service held by Rev. John Scobie of Westboro, Ont., who was assisted by Revs. W. D. Turner, John McKay and H. Wood, of Winchester, and Rev. W. E. Hamilton, of Ottawa, and Rev. H. V. Higginson, of Kemptville. The message from God's Word and the singing were of an evangelistic nature for which the deceased prayed prior to his going home. The special, "Mine Eyes Beheld The King," sang so beautifully by Mr. and Mrs. Eddie Wilson, of Ottawa, was one of the deceased's favourite hymns.

There are left to mourn four sons and two daughters, namely: Ancil Davis, of Saskatchewan; John Wm. H., George Ward, Minnie and Daniel Webster, all of Winchester, and Mrs. Sarah Deeks, of Oxford Mills, Ont. Norris and Stanley having predeceased him 18 years ago. Five brothers namely: Rev. William H. Summers, of Carthage, N. Y., Daniel, of Ripon, Cal. Charles, of Winchester, Stephen, of Milton Wis., and James, of Wheatly, Sask. Twenty-six grand children and a large number of other relatives also survive.

The pall bearers were six grandchildren, Raymond, Arthur, Kenneth, Lyle, Keith and Ralph Summers, all of Winchester.

The cortege of twenty-five cars left the church for Maple Ridge Cemetery, where interment was made to await the first resurrection of those who sleep in Him.

TEMPERANCE MEETING

A convention of temperance workers of the County of Dundas will be held in the Town Hall, Winchester, on Thursday, Nov. 16th, at 8 p. m. Addresses will be given by Rev. A. J. Irwin, General Secretary of the Prohibition Union; Rev. John Coburn, D.D., and other outstanding leaders.

COUNCIL MEETING

According to law, the Municipal Council must meet on Nov. 15th, and the financial business for the year concluded. As there is a concert on the same evening, under the auspices of 100 Club, and for a charitable purpose, the Council will meet at one-thirty in the afternoon and do its business so that it will not interfere with the concert.

BOUGHT COONS' PROPERTY

The property, known as the Coons' property, situated near the C. P. R. station, and consisting of a double store, house, sheds, scales, and other outbuildings, was purchased this week by Ross Hutchinson from Mr. J. C. Empey, and he intends using the property, not only in connection with his trucking business, but may later open a store there. The situation is one that has promise of development, and under the enterprising direction of Mr. Hutchinson, will no doubt be made a paying property.

Young People's Service Held In United Church

The third Young People's Night at the United Church last Sunday evening had as a special feature the presentation of the well-known religious drama,-"The Color Line," by the following players from St. James' United Church, Avonmore: Jack Hough, who took the part of a College President; Maynard Campbell, a Chinese Student attending the University; Jean McMillan, a co-ed, the daughter of a Missionary in China; Jessie Nugent, a typical American College Under-Graduate; Harold McLaughlin, a gentleman cadet at the University; Fern Wert, stenographer to the President; Mrs. E. Ross McMillan, who directed the production.

The vexed question of race discrimination was the theme, and a skilful presentation of the Christian attitude was portrayed. The devotional spirit of the members of the cast was highly commendable, and in the short space of half an hour they succeeded in preaching a forceful sermon, the points of which will linger in the minds of the large congregaton that attended.

The worship service was conducted by the minister who also answered one of the questions received in the box, an interesting feature of all these services. A well rendered Anthem was sung by the Choir. The question was as follows: "Why should it be necessary to devise schemes to attract our young people to attend Church, and take an interest in Religious matters. Is not the Christian Life in itself sufficiently attractive, and does it not in itself offer ample inducements. Did the original founders of the Christian Church use such methods when they were told to go into all the world and preach the Gospel? Is the Gospel preached in our churches to-day as it was in the olden days?

The answer given was as follows: This Questioner seems just a bit over-anxious to engage in an argument and sit in judgement on the present generation. He or she must be an admirer of the so-called "good old times," and is very fearful and doubtful of the religious tendencies of to-day's young people. Such pessimism and condemnation has always existed. On a tablet unearthed a few years ago in the ruins of ancient Assyria, dated about 3500 B.C., the following appears: "The times are certainly bad. Cridren no longer obey their parents. Women are frivolous and given to gaudy dress. Many say the end of things is at hand." So our Questioner is in venerable and distinguished company, and the situation complained of is as old as human life itself. Each generation tends to look upon the past with veneration and awe, and upon the present and the future with suspicion and distrust if not with utter hopelessness.

Every age has had it religious lapses, and ours is no worse in the large than those that have gone before. The Church itself, because of its slowness to adapt its message and program to the needs of to-day is largely responsible for the situation our questioner brings before us. Wherever the Church had made itself vital in the lives of young people, they have played the game creditably, and are supporting the Church through attendance and the investment of their talent and material resources. This church, through the action of its official board, is presenting the old. old story in ways that are suitable to the needs of youth living in the present day, and already there are evidences of youth's enthusiastic response. We invite our questioner to bury the "knocker" and throw in his or her lot with the Church in its earnest effort to be of service.

The Christian life itself is sufficiently attractive, but we must present its attractiveness. "If I be lifted up," said Jesus, "Will draw all men unto Me." We must lift him up, and for the 20th century the preaching of two hour sermons on hell-fire is not the method of lifting Him up

The original founders of the Christian Church put us to shame in the variety of methods they used to present Christ to their day and age. Tongues of fire coming down from heaven; speaking in unknown tongues healing folk of their diseases; entering into a debate on Mars' Hill; taking a text off a heathen monument, and countless other unusual methods were used for getting Christ before the people. In sheer audacity they compelled an audience, and they laid the foundation of the church. Recall the varied methods of Christ—turning water into wine, upsetting the cash registers of grafters, the Son of God becoming a little human child and growing up as a human being. Feeding 5,000 people with five loaves and two fishes; giving up his own life on a cross. Surely if we are to emulate the early Church and its Founder we must go to far greater extremes than any modern Church has thought of going to attract the attention of a heedless age.

Te Gospel is not preached in our churches to-day as it was in the olden days of 30 or 40 years ago, which is likely the time the questioner has in mind. The Gospel of thirty or forty years ago emphasized personal salvation almost exclusively. There was no social gospel, no disposition to attack forces of evil in the form of unscrupulous employers of labor, no emphasis on the "square deal," no allying of the forces of the Church with the down and out. So the Salvation Army had to come into being. The Gospel of to-day has its place for personal salvation but emphasizes the necessity of being saved to serve. The gospel preached to-day is as near to the Gospel of Jesus and the message of the early church as it has been for many generations. It is the Gospel of Him who came "not to be ministered unto but to minister," to give life and give it more abundantly."

Candy Special

GANONG'S CANDIES

FRESH PACKED

Choice of Six Assortments

SPECIAL PRICE

29c lb.

In One or Two Pound Boxes

A NEW DEAL IN CANDY

HARRY L. FLORA

Telephone 33 Prompt Delivery

LYNN "OIL BURNERS"

PRICES INSTALLED

SINGLE 6 IN. BURNER $26.50
SINGLE 8 IN. BURNER $32.50
DOUBLE 6 IN. BURNER $32.50

Complete Line of Oil Burner Supplies in Stock.

W. R. JUSTUS

Electrical Contractor
Electrical Supplies

PHONE 80 WINCHESTER

PASSING The Bucks

WE'RE PASSING OUR PURCHASING POWER ON TO OUR CUSTOMERS IN THESE MONEY-SAVING

Friday & Saturday SPECIALS

MEN'S FLEECE
SHIRTS & DRAWERS 49c

McLAREN'S
Peanut Butter 14c Jar

RAISELITE 1 lb. tin
Baking Powder 14c

AYLMER
Chili Sauce 14c

McLAREN'S
Jelly Powders 3 for 14c

12-4
Flannelette Blankets
Largest Size 72x90
$1.98 pair

LADIES'
COATS $9.95

GET TO KNOW
HY. BESSIN
You Can Depend On Him!

Our Pick and Choose Column

"LITTLE BITS OF EVERYTHING"

OUT OF THE PAST

Out of the past, there comes to me
As I stand in the silent throng,
A fleeting glimpse of our gallant boys
As I saw them march along;
And the tribute I lay at their shrine to-day
Is not lessen'd because I share
My thoughts as much with the parents here
As I do with the boys over there.

Out of the past, there comes to me
The sound of the war drum's beat
And I see again those brave young boys
March proudly down the street;
But I also see a broken heart,
As a mother bows in prayer,
And my thoughts are as much with the parents here
As they are with the boys over there.

Out of the past, there comes to me
The thrill of brave deeds done,
And the note of pride as a father told
Of the medal his boy had won,
But I look at him now, as he stands alone
With a sad and pensive air,
And my thoughts are as much with the parents here
As they are with the boys over there.

Out of the past, there comes to me
This thought for those who lie
Among the dead in Flanders Fields—
Their souls will never die.
They live again in realms beyond
All earthly strife or care
And my thoughts are as much with the parents here
As they are with the boys over there.

Out of the past, there comes to me
The cry of millions slain,
And my silent plea is a plea to God
That it were not all in vain,
That the woe of a generation past
The present need never bear—
And my thoughts are as much with the parents here
As they are for the boys over there.

BE A HORSE

A horse can't pull while kicking,
This fact I merely mention;
And he can't kick while pulling,
Which is my chief contention.
Let's imitate the good old horse
And lead a life that's fitting;
Just pull an honest load, and then
There'll be no time for kicking.

—Anon.

TWELVE THINGS TO REMEMBER

1. The value of time.
2. The joy of originating.
3. The wisdom of economy.
4. The power of kindness.
5. The dignity of simplicity.
6. The success of perseverance.
7. The obligation of duty.
8. The virtue of patience.
9. The worth of character.
10. The pleasure of working.
11. The influence of example.
12. The improvement of talent.

WORKING ON SYMPATHY

Local residents are warned that this is the time of year when transient salesmen are working on the sympathy of the public to sell plaques, calendars, etc., the proceeds of which are stated to be for the benefit of ex-service men but which are sold entirely for the benefit of private companies. We are given to understand that a company which has been working this game for some years has this year reproduced a plaque which represents Edith Cavell. These are manufactured by a private concern and rubber stamped with the words "The purchase of this article is benefitting a returned soldier." They are sold in many cases by young men who were never in the army in time of war but who, it is alleged, make use of the names of local members of the Legion in order to sell their wares. Local residents are advised that the sale of these articles service men's organization and falsely does not in any way benefit any ex-represented when sold as such.—Petrolia Advertiser.

WINCHESTER PUBLIC SCHOOL REPORT

ROOM A

Sr. IV—Hilda McDonald, Cynthia Barnard, Helen Walker, Mary Brown, Ruth Dixon, Harold Harper, Wilfred Lannin, Fred Brown.

Jr. IV—Shirley Nesbitt, Edrie Boyd, Marie Mill, Evelyn Holmes, Earl Freeland, Lillian Bruce, Jean Churchill, Willow Scott Doris Annable, Stirling Dawley, John Coulthart, William Spinks, Robert Workman, George Quart.

H. G. GRAHAM, Principal.

ROOM B

Sr. III—Rowat Deeks, Lois Jackson, Leigh Summers, Doris Barnard, Keith Holmes, Francis Hutt, Carrie Ellis, Mabel O'Neil, Robert Barkley, Doris Armstrong and James Spinks equal, Illah Christie, Lottie Bilow.

Jr. III—Ruth Churchill, Raymond, Clements, Phyllis Lennox, Margaret McDonald, Fern McLean, Edwin Boyd, Bobbie Stewart.

EMMA GARDNER, Teacher.

ROOM C

II Class—Patti Cass, Marion Coons, O'Neill, Frederick Price, Dwayne Doris Utman, Earl Empey, Erma Bruce, Frankie Kellogg, Ralph Poole, Sidney Summers, Ruth Payne, Jean Nesbitt, Edna Larocque, Ray Lannin.

EVA DONALDSON, Teacher.

ROOM D

Jr. I—Joyce Levere, Gerald Hitsman Sybil Empey and Lyall Fraser equal, Muriel Barkley, Lula Dawley and Mary Ann Christie equal, Annalea McGregor, Joy Levere, Gerald Crowder, Fay Armstrong, Betty Anderson, Gordon Fader, Norma McCauley.

Sr. Primer—Carl Freeland, Beth Churchill and Graham Workman equal, Mano Robertson, Norma Utman Jimmie Billigs.

MABEL SUFFEL, Teacher.

ROOM E

Primer A—Audrey Fraser, Velma Johnston, Marguerite Holmes, Irene Holmes, Marjorie Armstrong, Joyce Crawford, Norma Armstrong.

Primer B—Lehman Summers, Pansy Billings, Lyle Redmond, Norma Helmer, Cecil Thomas, Doreen Hutt.

Primer C—Charles Utman, Nella Larocque, Dorene Armstrong; Betty Montgomery.

LENORA MERKLEY, Teacher.



SAVINGS OF HER OWN

The farmer's wife who manages to make money for herself from poultry, vegetable garden or other work should have a Savings Account of her own. Money in the bank is protection against emergency and, at compound interest, it soon accumulates.

THE ROYAL BANK OF CANADA

WINCHESTER BRANCH - - W. A. ROWAT, Manager

Premier Henry Provides Work For 61,000 Men

HIGHWAY CONSTRUCTION, PUBLIC BUILDING AND OTHER BIG WORKS TO BE UNDERTAKEN

Toronto, Nov. 4—Ontario's drive for recovery was given additional impetus last night when Premier Geo. S. Henry announced a $38,000,000 works program, involving all-provincial undertakings and projects in which the municipalities are vitally interested.

The program is expected to bring employment to 61,200 men and benefit all sections of the province.

The distribution of money and employment of labor under the proposed program is estimated by the Premier as follows:

Provincial undertakings, including possibly, hydro building and extensions to public hospitals, 1,200 men and the sum of $2,500,000; municipal undertakings, 5,000 men and $7,500,000; trans-Canada highway and boarding camps, 20,000 men and $5,000,000; Northern Ontario development road construction and maintenance and settlers road work, 15,000 men and $7,000,000; King's highways, 10,000 men and $8,000,000; county and township roads, 10,000 men and $8,000,000.

Although Mr. Henry stated it would not be possible to abandon direct relief, he feels the plan of provincial and municipal undertakings, assisted by the Dominion, will make it possible to depart to a marked extent from the present policy and to get back to the system of a moderate and reasonable payroll.

Coinciding with the Premier's announcement came notification from Hon. Leopold Macaulay, Minister of Highways, that to-day he is advertising for tenders on the following King's highway construction. "the first batch of work" to be attempted under the new works policy:

Grading and culverts: Perth to Bathurst, seven miles; Vankleek Hill division, 1 3-4 miles; Primrose Corners easterly, six miles; four miles west of Actinolite to 2 1-2 miles west of Marmoro, 18 miles; realignment of 12 curves from Dundalk to Chatsworth, 1 3-4 miles, and Peterborough division, 1 3-4 miles.

Crushing gravel or stone: Hawksbury to Glengarry county line 8.6 miles Markdale north 11 miles; Clinton and north 6 miles; Emily Creek north toward Bobcaygeon nine miles; Tweed to one mile south of Roslin, 10 miles; from one mile south of Roslin to Corbyville, 8 miles; Trenton to Sterling, 11 1-2 miles;; Brighton to Salt Creek, 11 miles, and Port McNicoll work.

The estimated cost of this work is placed at approximately $808,000. After the province and the Dominion's contribution to the work, at the rate of 50 cents per man per work day, is deducted from the total cost, the balance of the cost will be met by province and municipality on the customary basis of highway construction payment of 80 and 20 per cent. respectively.

Among the road construction jobs to be undertaken by the Department of Northern Development, apart from trans-Canada construction, and on which Hon. William Finlayson, Minister of the department, will issue a statement shortly, is the new road through the southwest section of Algonquin Park.

The new home of the Ontario Hydro Commission and extension additions to the various Ontario hospitals, are among the all-provincial projects now contemplated by the government. It is possible an extension of this program may be revealed within the next few weeks.

As far as municipal projects are concerned, the unemployment relief committee under the chairmanship of Hon J. D. Monteith, Minister of Labor, is steadily in receipt of new and varied applications. Two batches of municipalities' programs have already been approved by both the province and the Dominion, and a third batch is now under formal consideration here.

The concert, which was held in Gilson's Hall, Brinston, on Friday night last, in aid of the United Church cemetery of that place, was well attended. A very pleasing program was presented with Rev. Mr. Wilson occupying the chair. The speaker for the evening was Rev. Norman Rawson of Ottawa. Music was furnished by the Matilda orchestra.

Electrical Work!

When you want the best in Electric Wiring or General Repairing call, or Phone 183 for quick service and reasonable prices. Residence west of Wesleyan Church. Town or Country Service.

I also specialize in Radio Repairs. Tell me your troubles.

HARRY HARPER, Electrician.
Phone 183 - - Winchester.

PLENTY OTHERS LIKE HIM

The Hanover Post comments editorially as follows: "A Walkerton man, sentenced to jail for driving while in a drunken condition, was shown to have spent $189.30 in beer dispensaries during the past seven months. He conducts a small shoe repair shop while his wife does home baking to help support a family of five children. The magistrate remarked that he thought there should be a more rigid inspection for the issuance of liquor" He might have added, and better judgment exercised on the part of the vendors .

ENTERTAIN YOUNG PEOPLE

The young people of the Baptist Church were guests of Rev. Mr. and Mrs. H. Wood on Thursday night last, at a Hallowe'en party, held at their home. The guests arrived in costume and were welcomed by Mr. and Mrs. Wood who ushered them to the living room which was decorated with black cats, lighted pumpkin and owls suspended from the ceiling.

The evening was spent in games and contests while music was supplied by Miss Velma Morrison.

Refreshments were served by the hostess who was assisted by Mrs. Thos. McLean and the Misses R. Stenhouse and Audrey Bell.

A vote of thanks to Mr. and Mrs. Wood was moved by Miss Jean Wyatt and seconded by Arnold Barkley.

SUMMERS Y. P. S. ORGANIZE

Miss Annie Strader was elected president of the Summers Y. P. S. at an organization meeting held in the school room Thursday evening last. Other officers elected were, vice-president Frank Cross; secretary, Ellsworth Summers; treasurer, Robert Durant. Devotional exercises were conducted by Rev. John McKay, and Mrs. Donald Strader was accompanist. A humorous debate was put on, "Resolved that an old maid is of more use on a farm than a wheeelbarrow." The affirmative speakers, Ellsworth Summers and Eileen Durant, were given the decision, the negative being upheld by Annie Strader and Robert Durant. The judges were Walter Erratt, Mrs. Gordon Robinson, Cass Bridge, and Mahlon Strader, Strader's Hill.

THE UNITED CHURCH

Speaking from I Chron. 12:38 on Sunday morning, Rev. John McKay showed the secret of David's phenomenal success—he had the right kind of support. To-day there is no unified challenge and the enemies of the church are winning victories. The two most formidable enemies are national pride and material greed. There is a general desire for right, for peace and for happiness. Let us seek to understand the present by the guidances of the Spirit of God. It is folly to make old methods meet new necessities. In closing the pastor pleaded for the church to emulate the homely virtues of the men who chose David, and then press forward.

At the evening service an impressive religious drama was presented by some young people from Avonmore. It was entitled "The Color Line." It was well given and taught the lesson that more brotherly love and kindness should be shown to the Chinese in our country.

Mrs. Ernest Steele and Miss Annie Walker sang a duet in the morning and the choir gave an anthem in the evening in which solo parts were taken by Misses J. Preston and A. Walker. The pastor presided at the evening service.

Auction Sale!

—of—

PURE BRED HOLSTEINS
All T. B. Tested

There will be sold by Public Auction on Lot 22, Con. 12, Township of Mountain, 2½ miles south of Vernon, 6 miles north of Winchester, on Ottawa-Morrisburg Highway, on

FRIDAY, NOVEMBER 10th, 1933

Commencing at 1.30 p.m. sharp

FEMALES

June 5, 1928—Pontiac Echo Bella, 185692, to freshen in spring, sired by Glen Otter Colantha Pietertje.

Jan. 16, 1928—Bessie Banks Veeman, 173736, to freshen in spring, sired by Lyons Colanthus Veeman.

Jan. 17, 1932—Queen Topsy Sylvia, 260540, sired by Prince Sylvius Vernon.

June 22, 1932—Korndyke Hartog Queen, 269187, sired by Vernon Hartog Evergreen.

April 4, 1932—Pontiac Echo Hartog Bella, 269185.

Jan. 24, 1932—Ina Posch Hartog, 260323.

April 12, 1932—Grunbanks Hartog, 269184.

March 12, 1932—Bessie Hartog Veeman, 271620.

March 12, 1932—Hartog Pontiac Veeman, 269180.

May 2, 1932—Bella Segis Hartog, 269181.

March 30, 1932—Queen Topsy Hartog 269182.

The last seven named are all sired by Pioneer Prince Pontiac Hartog.

BULLS

March 27, 1931—Clyde Korndyke Ormsby, 96543, sired by Pioneer Prince Pontiac Hartog.

Two Bulls, 8 months old.

TERMS—Eight months credit by furnishing approved joint notes, or 4 per cent. off for cash. Strangers desiring credit must have letter of credit Ross Morrow, Auctioneer. or Bank references.

W. J. PORTEOUS & SONS, Props.
Ross Morrow, Auctioneer.

REDUCED REMEMBRANCE DAY FARES

BETWEEN ANY TWO POINTS IN CANADA

UP TO FOUR DAY TRIPS
FARE AND ONE QUARTER FOR ROUND TRIP

Going Dates: from Noon Nov. 10 until Noon Nov. 12.

Return Limit: To leave destination not later than midnight Nov. 13, 1933

ONE DAY TRIPS
SINGLE FARE FOR ROUND TRIP

Tickets good going any train after 1.00 A.M. Nov. 11.

Good returning to reach original starting point up to midnight same day.

Usual One Day (Sunday) Fare also in effect Nov. 12.

Information and fares from your local agent.

Canadian Pacific Rly.

Whatever the emergency—broken glasses: illness: important news: sudden inability to pay an expected visit: lonesomeness for family or friends—your telephone takes care of it. A simple, inexpensive call puts you in immediate personal touch, regardless of distance.



For 30 cents
you can telephone about
100 miles
by making an "anycae" call (station-to-station) after 8.30 p.m. See list of rates in front of directory.

THE BELL TELEPHONE COMPANY OF CANADA
LOCAL LONG DISTANCE TELEPHONE



One good way to spend your spare time if you are employed is to spend it studying. This, in effect, was the way Hugh D. Wright, 18-year-old Adel, Ga., youth reasoned when, because of conditions attributable to the depression, he could not attend college—and for the same reasons, he could not get a job.

Young Wright began studying law in the office of a lawyer friend and, after three months, he was able to pass the state bar examinations, after which he was admitted to the bar—at a time when most prospective lawyers are just preparing for six or eight more years of study.

* * *

Strange as it seems, the radio tube is older than the radio. This was demonstrated when a vacuum tube—an exact duplicate of one made 50 years ago by the late Thomas Edison—was used in New York to receive a broadcast program. The tube was designed by Edison long before the first crude radio set was even conceived. The tube had a filament of carbonized bamboo, and a plate of two upright wires—a tube vastly simple as compared with the five or six tubes in a modern radio. When Edison made his vacuum tube it was looked upon as merely a curiosity.

* * *

Since Austria lost its coast, the one sea-going boat that flies the Austrian flag has no native port. The ship, the S. S. Wien, gives her port registry as: "Austria," since Austria has no coast, Trieste, formerly the principal port of the Empire, now being Italian.

CONSERVATIVE MEETING

(Continued from Page 1)

new leader.

The Conservative Cabinet, on the other hand, are solidly behind Premier Henry who has proved himself to be a real leader in the face of difficult conditions economically. The province was however, gradually pulling itself out of the mire and conditions were definitely improving.

Turning to the Liberal party, Mr. Challies pointed out that criticism from that quarter was running in two channels, namely, extravagance of the Conservative administration and the Hydro question. As a member of the King Government, he said, Mr. Hepburn indicated his position with regards extravagance. The salary of the president of the C. N. R. was allowed to reach $149,000 ,while $1,900,000 was expended in entertaining officials of the railway. Mr. Hepburn, he declared, did not understand the Hydro question at all and as a result, his criticism is a flat failure.

Mr. Challies then turned his attention to local matters and dealt with the Government's attitude in ordering the construction of that portion of Highway No. 31 between Williamsburg and Morrisburg. Some gentlemen had come to him, stated the local member, and said that the work was an excellent thing, and then gone to County Council and had been the first to sponsor resolutions condemning the project. Claims for damages had been received by the Government owing to the condition of the highway, while continued petitions were received from persons who were compelled to use the road.

In conclusion, Mr. Challies remarked that if he had nothing more to worry about than whether he had been right in supporting that piece of construction work, he would not have much on his mind. He thanked the people for their support during the past four years and asked for their continued faith in him.

Hon. W. G. Martin

Hon .W. G. Martin, Minister of Public Welfare, was the next speaker. He congratulated the officers elected in the local association and praised highly the work of Hon. G. Challies, member for Dundas, at Queen's Park. He expressed his views generally on present conditions and emphasized the fact that the farmers' lot to-day was even in a more acute position than the pioneer of former days, but the same courage existed and would carry them through.

Hon. Mr. Martin expressed much the same views as the first speaker as to the coming election. Mr. Hepburn, he said, would like it this so as to capitalize on conditions as they exist today but Hon. Mr. Henry is not so easily bluffed.

Mr. A. C. Casselman, K.C., M.P., addressed the gathering, stating his pleasure at being present. Mr. A. Sweet also indicated his appreciation of the remarks of the leading speakers The meeting was then closed by singing the National Anthem.

Conservative Rally Held In Evening

In the evening a Conservative Rally was held embracing the entire county. There was a large attendance and enthusiasm was keen. In addition to the speakers who were heard in the afternoon, Mr J. Earl Lawson, K.C., M.P., member for West York in the Federal House, was also present and gave an excellent address.

An interesting feature of the meeting was the presence of three of the delegates to the Conservative Summer school, conducted at Newmarket, Messrs. D. Elliott, Prescott; E. Davidson, Winchester, and Marshall Ellis, of Iroquois. All gave excellent speeches concerning the school, pointing out that the chief aim of the school was to enable the delegates to delve into political research of a non-party nature. Excellent speeches and lectures were given by outstanding authorities and much benefit derived by those who attended.

Hon. W. G. Martin was the first speaker called upon by the chairman, F. B. Robinson, of Morrisburg. He expressed his pleasure at being present and best wishes for the continued success of the County organization. Turning to matters political, he stressed the necessity of unity within the party as a whole and congratulated those persons who had undertaken the work of forming a Junior Conservative Club. He urged that the younger generation come forward and assume the responsibilities of the nation.

Hon. Mr. Martin then turned to the work with which he is personally engaged as Minister of Public Welfare, and pointed out the way in which this work was making rapid advancement under the Henry Government in such phases as Child Welfare, education in isolated regions, the work of Institutes and other important branches which are so essential to the welfare of the people. The speaker stated that the Government had made every effort to maintain such services throughout this acute period and had met with success. In matters of relief, the speaker said, no country in the world has made as much progress as Canada. It was a work that must be carried on and no effort was being spared to see that such was indeed the case. Hon. Geo. Challlies, the next speaker, reiterated his remarks of the afternoon and then gave a thorough outline of the provincial penal system. He pointed out that the Canadian system was much superior to that of the United States and went on to emphasize the importance of church and home training in reducing crime. The peak of crime was reached, he remarked, in 1929, the year of great prosperity. Throughout the depression there had been a progressive decrease in cases brought before the courts. The Henry Government, he said, has done much towards keeping crime in check through efficient police forces, education and welfare organizations.

Mr. A. C. Casselman, K.C., M.P., then spoke, confining his remarks to his own particular field as member of the Federal Government, as did also the concluding speaker, Mr. Earl Lawson, K.C., M.P. In their remarks, both speakers emphasized the work being done by the Federal Government towards increasing trade and decreasing unemployment and suffering among the people. The meeting closed with the National Anthem.

At the conclusion the young men gathered together to discuss the organization of a Junior Club. It was decided that the proper authorities be kept in touch with during the winter and the organization take place in the spring.

Close Views Of Russian Revolution

In the Orillia paper last week was published a very interesting report of an address delivered by a lady, Dr. Matins, who went through and experienced all the horrors of the Russian Revolution. The following account is taken from the Orillia Packet and Times:

"Russia has been a great and rich country with many opportunities for those who would take advantage of them, and life on the whole had been fairly easy. She herself had seen many start with practically nothing and in a few years make a very comfortable living for themselves.

In 1914 Russia joined the allies of Belgium and her soldiers were slaughtered wholesale. Russia lost as many or more than all the other countries together. People who had been dissatisfied before became more so. In 1917 the Czar abdicated. Then the Socialists were overthrown by the Communists in the bloodiest revolution the world had known.

The home of Dr. Martins was in the Crimea, and the revolution started in the north. Rumours came down to them of the harrowing conditions, of men killed and women assaulted. Later she saw one village into which the Soviet had gone one night and killed all of the male population with the exception of one old man and one boy. A woman, who had come through that experience, was seen by Dr. Martins, her face and body covered with scars.

Early in 1918 the Communists got into Crimea and gave them a taste of the horors. The Mayor of one city, who was socialistically inclined, was on the way to the city hall to talk things over with them, when he was shot in the back of the head without having an opportunity to express his views. Later the Communists excused themselves to his family, but the same sort of thing went on, for there were no rules and regulations of any kind. The White Army was formed, and the Crimea was its centre. Many of the professional people and those of the better classes gathered there, and the Communists took revenge, giving the country into the hands of the red soldiers who took what they wanted and drove people from their homes at the revolver's point. Some of her own brothers were arrested and for two weeks there was no word of them. Inquiries were answered by the supposition that they had been killed. Then a slip of paper came to the family telling that they were in the cellar of the gaol and in need of bread. All the others of their party had been shot, and some how they had been thrown into the cellar and forgotten. Many people fled to Constantinople, others were afraid to go. Some, who were sociallistically inclined, felt that life would not be too bad and decided to stay and try it.

Officers of the White Army were ordered to register, with the promise that if they did so they might be sent to the north, but would not be shot. Many did so, and had to stand in line for hours and days. Sometimes they were forced to exchange their clothes with their persecutors there on the street in the middle of the day. They had no means of securing meals, no place to stay, for the friend who might assist them or take them in would then be suspected by the Reds and shot. Many of her own friends were amongst those White Army Officers. They were kept in the city for a few days and then were told that they were to be sent to the mountains. One day they disappeared, and later it became known that they had been taken about ten miles out into the country and shot down with machine guns. In a nearby barn they had been housed for a time, were many inscriptions which relatives went to see. But that was soon forbidden and the walls whitewashed. Those inquiring of the fate of loved ones would be told not to bother about it or they might be next.

Dr Martins was living near a political gaol at the time, and every night about midnight, sounds of firing would be heard followed by the noise of a car running through the street. Prisoners had been killed and their bodies carried away. Sometimes the victims were taken to the cemetery and shot at the graveside. Occasionally one was only wounded or pretended to be shot and tumbled into the grave unharmed. If they were not covered immediately they stood a chance of escape. In Saskatoon, not long ago, she had met one of the officers who had escaped by that means.

It was very difficult to get away. after dark the citizens were forbidden on the streets without a special pass. But some of the commissioners were illiterate, and there were stories of those who got by with presenting their tailor's bills. One physician who wanted to leave the country asked permission to go to Canada, trusting to the ignorance of the commissionaire. In response to a question as to Canada's whereabouts, he replied that it was a little village in Siberia, and got his passport.

The soldiers coming from the north brought with them typhoid and tpyhus and conditions became appalling. There was shortage of hospital and nursing care and people died like flies of undernourishment and hardship. The hospitals were so congested that there were people in the beds and under the beds and all over on piles of straw. In the children's hospital the the little ones were piled into the beds as thickly as possible.

At night there might be three children in one bed; in the morning one or two of the three might be dead, still lying there with the living child. Conditions were horrible. Whole families sometimes had to occupy one room and the shortage of fuel meant that furniture and everything burnable was used for heat. Often the only means of heating and cooking was a small fire in the bottom of an old pail. Sanitary conditions were most unsatisfactory. Life was very uncertain. No one knew if the next meal would be forthcoming or when it would be their turn to be shot. It got to the point where one did not care so long as death could be a clean one like typhus or typhoid rather than shooting.

At the University, wnere she was studying, Dr. Martins had often wondered if it were worth while to go on working, but conditions were terrible at home, with constant dread and worry. So she went on, expecting every day to be questioned and thrown out, because her father happened to be fairly well off.

Once she had been questioned, and, because she did not dare to tell the truth, she had pretended stupidity and allowed to stay. Some of her friends had not been so fortunate. The first ten years of the revolution were all destructive. Everything went down. In 1921 there had been a big crop and farmers were well off, with many implements and a full barn. They decided that they had so much they could afford to waste it. Perhaps they wanted pork and killed a pig at noon, then snoozed, and were surprised the next morning to find the meat spoilt. The janitor might be placed at the head of a big institution. The fact that one knew anything about it was good reason for not being given a place of importance.

The people were heavily taxed and crops began to fail. That was a time of which Dr. Martins hated to think. Going into the streets in the morning, one found people lying on the doorsteps dead. Children of around ten years killed each other for a small piece of bread. It was then she learned how very little one really needed on which to live. It seemed unbelievable now. But an amazing side to it was that people who had formerly been paying tremendous sums for cures for their stomach troubles, suddenly made a marvellous recovery in many cases. Things got so bad at last that it seemed they could not possibly be worse.

Then NEP, or the new political economy, was organized, and peasants were allowed to sell a little of what they produced, and a few small stores started up. It was not long until those who had prospered before, again began to accumulate a little, and once again it was all taken away and everything nationalized so that no one should have anything.

The work of the secret service was extensive and remarkable. Ways and means of securing information were disgusting. Every one had to be a spy in order to get enough bread for the family. Sometimes people answered apparently innocent questions that resulted in the shooting of their friends. The many orphans in the country made a living by stealing. Fairly satisfactory orphanages were built and the children rounded up, but many had learned to prefer the other life and escaped back to it.

Many churches were closed and the ministers had a hard time, with their salaries cut off. The teachers couldn't be put out of the schools because their places could not very well be filled, but they were compelled to teach cummunism. Children of ten would laugh into one's face and say, "I suppose you are old fashioned and believe in God." Morals were low and divorce easy. The trained worker was paid less than the untrained. As many as could do so left the country.

In order to get out of Russia, Dr. Martins told them that she was going out to take postgraduate work. She really had intended to take a course and then return, but once across the border, there had been such a sense of burden falling from her shoulders, of freedom and relief that she could not go back. It had been so wonderful to be able to lift one's head again, to be able to speak freely, without watching to see that no one overheard. She would never forget her first sight of the big German stores, where one could actually buy anything one wanted, and the first sensation of a pair of silk stockings after so many years without them was quite indescribable.

50 OF BEST USED CARS 50

MONEY CAN BUY

All Makes All Models

Every Car Must Be Sold

BUY NOW! SAVE $50.00 to $100.00

Your Present Car Taken In Exchange.

Low Cash Payment. Easy Terms.

CAMPBELL MOTORS OTTAWA LIMITED.

265 Laurier Ave. W.

Penitentiary Investigation In Behalf of United Church

REV. A. McLAUCHLIN STATES REPORTS GROSSLY EXAGGERATED

Declaring most of the charges against the administration of Portsmouth penitentiary are grossly exaggerated and that in a great many cases direct improvements have taken place, Rev Andrew McLauchlin, pastor of Trinity United Church, Almonte Ontario, and secretary of the standing committee on social service and evangelism of the Bay of Quinte Conference of the United Church of Canada, who has just completed a personal investigation of conditions in that institution, stated that to introduce a new investigation in the penitentiary is entirely unnecessary and to do so at this period would set back by unrest the progress that has been made under the administration's new policy.

O'Brien and Ryan

He paid particular attention to the case of Two-Gun O'Brien, reports of whose ill-treatment under solitary confinement have led to inquiries by the United States Government; and to that of Red Ryan, notorious Canadian convict, whose case has already aroused much interest. His report on these two cases is full, and emphatically refutes any suggestions of ill-usage or hardship.

Rev. Mr. McLauchlin's investigation was the result of his concurring on a motion passed at a meeting of the Renfrew Presbytery of the United Church to the effect that there was an urgent need of a thorough investigation into penal conditions

Mr. Guthrie's Permission

He wrote Hon. Hugh Guthrie, minister of justice, and received a reply giving him permission to visit the institution as completely as he desired and to make such inquiries as he saw fit. The superintendent and warden would welcome his investigation to the fullest extent, and interviews with prisoners were to be beyond hearing of the accompanying guard.

Baseball and Quoits

"My first reaction on being admitted inside the penitentiary was one of complete surprise," said Rev. Mr. McLauchlin. "In a prison where we had heard the men were not even allowed to talk to one another we saw several playing baseball and quoits on the large lawn of the quadrangle. Particularly noticeable was the lack of restraint or any show of ill-feeling between wardens and prisoners.

"I found the cells bright, clean and airy. As for the food, I saw one week's menu and the meals provided were clean, wholesome and sufficient, and were equal to those of any average restaurant. I actually saw one tray being carried in to a prisoner and confirmed this.

With Other Prisoners

"The element of surprise was constant, for instance, when we went into the prison of isolation and saw the cell occupied by Two-Gun O'Brien. There was no one in the cell at that time, and we were informed to our amazement that O'Brien was spending that particular moment of his solitary confinement having his recreation period out on the large lawn of the quadrangle with the other prisoners.

"Regarding O'Brien, I saw the file on his case and I am satisfied that it is being attended to on its merits. The cell he occupied was one of a row of such cells, but the others were at that time untenanted. The cell was clean and dry, and at that hour (4.30 p. m.) was flooded with sunlight. It was considerably larger than the cells of the regular prisoners, measuring over all about eight by ten feet. It contained a toilet, wash basin, and standard bed. The water supplied is the same as the warden uses. A shower bath is at the end of the corridor, to which he has regular access. Facing the cell is a window of six tiers of glass eight by ten inches in size, with the lower tiers frosted over. The other prison of isolation cells are the same way.

"The only restrictions on a prisoner in solitary confinement are that that he is alone, is allowed no literature and cannot smoke. Each prisoner in solitary confinement is visited regularly by the doctor. I was informed that O'Brien had no sickness, other than a skin rash, caused by a rough shirt, and this had been changed. I did not see him personally, but from other members of my party I learned that he was in good health and spirits."

From that point, Rev. Mr. McLauchlin and his party saw very minutely the arrangements of the living quarters of the prison. "We found all the cells in good condition," he said. "They each had clean bedding, and each man had books, personal belongings, a Bible, photographs on his wall, and, in some cases, musical instruments. The cells are equipped with 25-watt light bulbs of standard manufacture, enabling the men to study or read after seven o'clock." The cleanliness of the whole situation was remarkable.

Many Changes

After the riots in the Kingston penitentiary a year ago last October, Lieut.-Col. W. B. Megloughlin, M.C., of Ottawa, was named temporary warden of the prison, and on November 16 last his appointment to the position was confirmed.

"Since Lieut.-Col. Megloughlin's appointment, he has effected many changes in the administration of the institution," said Rev. Mr. McLauchlin. "If an investigation is held, all the progress made under his new policy may be undone, resulting in serious unrest, among the prisoners."

The changes which Rev. Mr. McLauchlin noticed were: "better lighting of cells, freer access of prisoners to the warden; dismissal of 25 guards on the grounds of non-suitability (Warden Megloughlin, he says, is now building up a personnel of his own choosing which is already recognized by the prisoners, and removes a great deal of the petty irritation which lay behind the riots); adoption of games, such as baseball and quoits, instead of the old 'bull pen," where the men just marched around in compulsory silence for their recreation periods; permission to talk; and ten-minute smoking periods in the morning and afternoon (this to prevent surreptitious smoking, as before men were only allowed to smoke when in their cells).

"In return for all these privileges, the convicts promised better behavior and silence after 7 p.m., to permit of reading in the cells."

When Discharged

Also, it was learned, when a convict is discharged, he is given a tailor made suit of good woollen material of his own choosing from a wide range of patterns; an overcoat, shoes, etc., and his railway transportation home.

To Rev. Mr McLauchlin, Warden Megloughlin specially commended the work of religious bodies in assisting in the rehabilitation of men on their leaving prison, particularly the Salvation Army.

The prison library Rev. Mr. McLauchlin found rich in all kinds of literature, from biography to the latest fiction. The convicts may have as many as they want at one time, and have their choice of 30 of the best magazine publications. They are allowed to change their books twice a week. The prisoners make their choice from a catalogue with which each cell is provided, of the books or magazines they want and mark them on a card, which is then given to the librarian. A man who poses as a professor of philosophy, and is obviously a competent judge of literature, is in charge of the library, and the prison uses a recognized library system. The books are in good condition. The warden is now contemplating issuing another card for the issuing of solitaire cards (the men are not allowed to play together) and jig-saw puzzles.

In his report of working conditions in the shops, Rev. Mr. McLauchlin said he found the men busy at work making all kinds of things for prison use from boots and slippers to tables for the women's quarters. In one, they were making the prisoners' clothing of heavy blue woollen material manufactured in Almonte's mills.

"The hospital,' said Rev. Mr. McLauchlin, "I saw was completely equipped with surgical instruments, even to radium, and I was informed that a prisoner received medical attention within ten minutes after illness or accident. The doctor explained to me the rigid precautions taken to prevent contact with diseases, and no patient with a disease touches any of the equipment or food in the kitchens, or in the barber shop or cleaning house.

Interviews Red Ryan

"It was here that I saw Red Ryan. He is now head orderly in the hospital. He has a splendid bearing, and his heart and soul are in the splendid work of the hospital. I interviewed him alone for half an hour, and he corroborated all in my statement about the isolation cells and was loud in his praise of the efforts of the warden and his staff to carry out the regulations with fairness. He described his transformation to the religious instruction and care he has received in the prison."

Press Advertisements are a guide to thrifty buyers.

A FEW WORD ABOUT SCARLET FEVER

We used to believe that scarlet fever was spread from one person to another by the scales of skin that come from the patient late in the disease. We know now that this is not true, but that the infection is carried by the secretions of the nose and throat, frequently in the early stages of the disease. In this respect, scarlet fever is similar to colds, diphtheria, whooping cough and measles.

Progress—But More Needed

While progress is being made along the lines of definite prevention and treatment of scarlet fever, we have not attained the high degree of success reached with diphtheria. A certain kind of germ is usually found in connection with typical cases, but whether or not this is the one and only cause has not been proved to everybody's satisfaction. Healthy persons are sometimes "carriers" of scarlet fever, but how to find out who they are and then what to do with them must still be decided.

The Dick Test is quite accurate in picking out those persons who would be likely to catch the disease, if exposed to it. Scarlet fever toxin is being used to an ever increasing extent in producing immunity. We do not know enough about the curative value of scarlet fever antitoxin to warrant recommending it for general use, but in very severe cases it may give the only hope of saving the patient's life. Parents should consult their physicians or the Health Department regarding the advisability of these treatments for their children.

Cases of scarlet fever are frequently so mild that it is difficult to recognize them. These may be the most dangerous, however, as they are likely to be the ones that spread the disease. Then the lack of obvious need for care may allow the development of complications involving the eyes, ears, heart, or kidneys. These by-products often cause more damage than the scarlet fever itself and should be guarded against in every possible way.

Suspicious Symptoms

Parents should note carefully any sore throat, especially if accompanied by a scarlet rash, slight fever, or a peculiar red color of the tongue and inside of the mouth. Anyone having such symptoms should be kept at home and away from children until the cause of the trouble is determined.

If there is reason to believe that there is a case of scarlet fever—or any other contagious disease—in a family where a physician has not been called, the Health Department should be notified at once

BARN AND CONTENTS ARE BURNED AT CHESTERVILLE

When fire of unknown origin broke out in a barn owned by Mrs. John Murphy, Chesterville, at 1.30 a. m. on Thursday last, the building and its contents of grain were completely destroyed and for a time neighbouring dwellings and the Chesterville High School were seriously threatened.

Members of the fire brigade under Chief Alfred Morris who responded to the alarm, found upon arrival that it was impossible to save the burning structure and confined their efforts to keeping the flames from spreading to other buildings in the vicinity. As it was the roof of several houses were scorched and slightly burned by embers.

The grain was the property of Max Johnston and Charles McMillan, and along with the barn was fully covered by insurance.

Due to quick efforts of firemen, 135 chickens were rescued from the flames.

METEORS TO BE VISIBLE

Providing weather conditions are favorable, there is a great possibility that this section will be able to witness one of the greatest and most spectacular astronomical phenomena occurring in 33 years, the shower of Leonid meteors, which is claimed will be at its heaviest in the heavens on November 14 and 15. The Leondis, which are generally minute particles of metal, move at the rate of from 35 to 70 miles per second, and although originally cold, become white hot when in contact with the earth's atmosphere. They travel from 40 to 100 miles from the earth's surface and are best observed after midnight.

THE LATE DAVID HESS

The people of South Mountain and the surrounding district regret the sudden passing of an esteemed resident of that place in the person of Mr. David Hess. Deceased was in his 72nd year and had enjoyed an active life up to the moment of his unexpected death. He was busy at work, putting on the storm windows on his home, when he felt suddenly ill and went into his house to rest, and in a moment had passed away.

He had spent the early part of his life near Heckston, but for many years had resided in the village of South Mountain, where he had been connected with the delivery department of the W. Robinson Bakery for many years, and had made a host of friends among the customers, with his courteous manner.

He was a Presbyterian and attended South Mountain Presbyterian church.

He leaves to mourn his death, his wife, formerly Miss Mary Montgomery of Matilda township, a son, Percy, of Ogdensburg, and two brothers, Thos. and George, of Dakota.

The funeral was held on Sunday at 1.30 oclock in the Presbyterian church at South Mountain. Interment was made at the Union Cemetry there.

RAMBLING 'ROUND NEW YORK with HUGH KENNY

Electric clocks, once an expensive luxury, are now being sold here as low as 79c.

* * *

In an impressive lobby of a building on 42nd Street there's a huge design inlaid in the floor. It's a six pointed star and the index board of the occupants of the building reads like a Jerusalem telephone book.

* * *

When the great steel curtains roll up outside the windows of Tiffany's on Fifth Avenue, the employees begin to arrive. They don't pass the doorman at the employees' entrance, however, without depositing their cigarette stubs in two little pails at either side of the entrance.

* * *

David Warfield was recently reported to have said that he had Christian blood in his veins—news to all Broadway. It seems that he had been in the hospital and had undergone a blood transfusion. . . . We wonder if we reversed the process would we acquire some of that famous money-making instinct?

* * *

The passing of summer marks a new season in the steamship business. Sixty-one cruise ships were listed for sailings in the month of October on cruises ranging from five days to Bermuda and return, to 104 days around the world.

* * *

Two friends disagreed on their ships returning to New York. W. Ward Smith took the Europa. Clay Morgan took the Paris. Marlene Dietrich was aboard the Europa. Smith sent a radio message: MORGAN PARIS YOU'RE MISSING SOMETHING MARLENES LEGS VOLUPTUOUS. In reply, Smith received a message dated from Paris, France: VOLUPTUOUS EUROPA MUST BE SOME ERROR NO MARLENE HERE SEE CODE BOOK HOUSE OF MORGAN.

* * *

The return of beer has certainly brought out the inventors. The most recent we've seen is a mechanical chipper for the ice cubes from your electric refrigerator and a six bottle and chipped ice container for rapid cooling.

HALLOWE'EN PARTY

The Mountain Ever Ready Mission Band held a very successful Hallowe'en Frolic and Progam in the I.O.O.F. Hall, Mountain, under the leadership of Miss Violet VanAllen. The judges, Mrs J. R. McGillis, Miss Annie Workman and Mr. Broder Workman, presented first prize to Mrs. G. Foxten and second prize to Mrs. W. Johnston for the funniest and most original adults' costumes, and to Misses Laura Berry and Ethelwin Irwin for best children's costumes. Mr. S. W. VanAllen acted as Chairman in the absence of Rev. Mr. Johnston. A good program was given after which the members of the Band served lunch to all present.

What Makes A Town?

A prosperous rural population which demands a community centre where may be established business, educational, religious and entertainment facilities. Where these flourish and are active it is safe to surmise that the people of that section realize and appreciate the value to them of such a centre.

What Maintains It?

The towns are largely maintained by the surrounding districts. But the organization, the direction, and to a great measure the up-keep, of the institutions in such towns are in the hands of the business interests, together with those directly and indirectly connected therewith. Without the active business and professional men to supervise and govern these public institutions and undertakings no town could thrive.

Who Is Mainly Affected?

Every citizen either in or about a town should be concerned in seeing to it that they do their part in carrying on any good cause which may be promoted, either by financial or active support. Only in this way will any town prosper and develop as it should.

Publicity Is Required!

In promoting work your local paper takes the leading part. It is ever the champion of worthy causes and philanthropic and patriotic undertakings. But to function properly, and to carry out its natural prerogatives, it must in turn have the financial support of the community it serves. When needing advertising or printed matter always first think of

"The Winchester Press"

"THE WINCHESTER PRESS"

The Press has a guaranteed circulation of over 1000 in the district shown on the map below. It was established in 1887 and is today the Largest and Leading Newspaper in the County of Dundas.

Dundas, for its size is the richest and most progressive County in Ontario. Winchester is the centre of the County and has about 1250 of a population.

The Press is published every Thursday. Subscription $1.50 in advance, foreign $2.00. Member of the Canadian Weekly Newspapers Association.

We invite inquiry and answer questions cheerfully. Write or Phone 21.

THURSDAY.NOV. 9th, 1933.

WHAT THE PEOPLE ARE SAYING

It was a favourite expression of Hon. G. H. Ferguson, Canadian High Commissioner at London, when he was Premier of Ontario, that he was keeping his political ear to the ground. In other words he was listening to those we refer to as the "common" people, the men and the women who work for their living, and work hard; the men and the women who know, better than most, what the real depression of the past few years has meant but who have kept a brave front, who have struggled and economized in so many ways that they don't know where they can cut down expenses any more and survive the strain. This mass of people, the "common" people are made up of our farmers, our mechanics, our small business men, our country doctors and lawyers, and our ministers. They do not meet to vent their feelings, they are kept too busy trying to make ends meet. And many of them become so discouraged with our party politics, of men of big promises and little results, that it is hard to get them out to a political meeting. And what do you hear? If you move among them, meet them in small groups, and join in their conversation, what is the burden of their conversation? The farmer will talk about the very low prices for what he has to sell, and the poor market he has. The mechanics will talk about the reduction in wages, and the little doing in his line of trade. The merchants talk about the falling off in trade and the difficulty in collecting their small accounts. The professional men talk about the almost impossibility of collecting their accounts; how they are consulted, asked for advice, but when it comes to fees, there is invariably the promise to see you again. Ministers have been compelled to accept reductions in their salaries, and some are at their wits' end to know how to get along, present a respectable appearance and educate their children.

But from all quarters, and all classes, you hear the same story, and that is **"we have too many government officials and too many high salaried officials."** There has been a paring down we are told, but the paring has not been sufficient among those who are receiving the high salaries.

Municipalities have been compelled to cut the salaries of their officials, and the officials have accepted the cut because they realized the necessity. Doctors and lawyers have reduced their fees in the rural sections because they found the people could not pay what they are entitled to. Ministers have accepted a reduction in their salaries because they found they could not help it, as the people are not contributing like they used to do. But the high salaried officials at Ottawa seem to be exempt from this necessary curtailment, and new places have to be found for those party politicians who seem to have a string on the governments in power and to get what they want. The recently appointed Radio Commission is one of the most unpopular acts of the Bennett Government, and was wholly unnecessary at this critical time in our economic history. Many of the men who are receiving high salaries from our government are men who have private means that should be sufficient to support them. Premier Henry, of Ontario, never did a more popular thing than when he reduced the number of members of the Ontario Legislature, and his recent statement that he has, by strict economy in administration, and paring down in salaries, made a saving to the province of nearly three quarters of a million dollars, shows that he understands better than many others what the country needs. The "common" people will respond readily to any effort at real practical economy on the part of the government, and will willingly bear their share of the burden that is necessary to carry us through this depression. But when they read of new appointments being made at salaries running from $6,000 to $10,000 a year, and of men receiving high salaries who have private means sufficient to live comfortably, and some in luxury, in the employ of the government, and being paid out of the taxes that are collected from the "common" people, there is growing up in the country a feeling that it is time for a re-adjustment of affairs.

SAFE. SANE. SENSIBLE.

The Winchester Press maintains that Premier Geo. S. Henry is without doubt as safe, sane and sensible a prime minister as any who has ruled at Queen's Park, Toronto, and the public announcements of the past week more than confirm that statement. We are not talking politics, but just common, practical sense. And that is what the people want in our rulers to-day. Premier Henry does not go about the province making wild statements, jumping about a public platform like a mechanical toy, hammering tables and looking wise and pretending to be. He has been busy at work trying to solve some of the serious problems that have faced the province for the past two years, and the announcement on Saturday last that public expenditures had been cut down by nearly three quarters of a million dollars, while the revenue of the province, owing much to a revival in business, has increased by over two and a half millions, comes as a result of the Premier's sound, safe and sane policy. The statement issued on Saturday in brief says:

"To continuance under the budgeting committee of the "drastic policy of retrenchment" which the government inaugurated two years ago, coupled with "painstaking watchfulness over and safeguarding of these sources of revenue from which the province is accustomed to collecting its chief means of financial support," the Premier gave chief credit for the surplus.

Revenue for the year amounted to $2,450,000 more than was estimated, while the government cut $660,000 from the estimated expenditure. The increase in revenue, he said, reflected quite markedly "the upturn in business in Ontario that has been evident for some time." Full details of the financial position of Ontario will be made public early in December.

TRUST THE PEOPLE

While there may at times be such a thing as the public "losing its head," it is pretty safe to trust the general public to do the right thing, or the thing they think the best for the general good. The Winchester Press believes that intoxicating liquor should be prohibited from public sale. The majority of the people think otherwise. Majorities are not always right, but majorities rule, and, if one is convinced that he is right, although in the minority, he has a right to do his best to win others to his opinions.

The election in British Columbia last week is an instance of where the sound common-sense and good judgment of the public was shown when it so thoroughly refused to endorse the doctrine and the political program of a band of well-meaning but somewhat over-zealous and misguided men who in Canada labor under the political banner of C. C. F. but who at heart are Communists, whose war is against, not only wealth, but education, industrial development, religion and all that stands for better civilization. Yes, in the final analysis, the voice of the general public may be trusted.

CRITICIZING HYDRO

The Herald, with much vigor, calls on the Hydro authorities for more considerate treatment of the people of Alliston. It claims that on a recent Sunday the power was cut off without notice, greatly to the inconvenience of the patrons of the system. "High placed employees," "high handed autocratic acts," "inconsiderate autocratic action," "high and mighty Ontario autocrat" and "snooty hydro man" are some expletives indulged in by our journalistic friend. Truly, the Hydro might be more considerate.—Collingwood Enterprise.

If there was a little more inquiry, a little more investigation, and less haughty and angry criticism of the Hydro, people would better understand the situation. Of course it is annoying to have hydro power shut off suddenly, and perhaps just when you think you want it most, but does it ever occur to you that the hydro is more anxious to give good service than you are to pay for it. A broken line, a drunken automobile driver running into a hydro pole and smashing it down, a sleet storm, or a part of the machinery gone wrong will cause temporary delay. Of course that does not occur to the publishers whose presses are suddenly stopped, or to the housewife whose range, containing a roast for dinner, is suddenly without heat, and sometimes hard things are said, and even written, that have no justification. There is no public utility that is trying harder to give the best and least disrupted service than the Ontario Hydro. Our own presses and linotype have, at times, been suddenly put out of service, but on inquiry we found that the cause was practically unavoidable, and the repairs made as quickly as possible. We commend to the Alliston Herald and the Collingwood Enterprise-Bulletin the following, taken from that excellent monthly "Engineering News."

"In the recent political propaganda against the Hydro-Electric Power Commission of Ontario, we have witnessed how far this anti-utility sentiment can be carried. Certain politicians, perhaps through misunderstanding, have made various statements misrepresenting the operations of Canada's largest public utility. The press, again through misunderstanding, published and supported these statements and, again through misunderstanding, large numbers of the Commission's consumers believed them. Now, if there had been no misunderstanding in the first place, the confidence of the public in Ontario would not have been shaken one iota."

At the same time there is no reason why Hydro officials should not be willing to give reasonably, to all inquiries, information so that there may be a better understanding between Hydro and the public. Two months ago all Hydro customers in this section were allowed a rebate, practically amounting to a two months' service free. It was the result of the local Hydro Commission—The Municipal Council—interesting themselves in the people's behalf. This municipality has had only the friendliest and most considerate relations with the Ontario Hydro Commission, and all delays in service or defects in the system have been as promptly remedied as human agency could accomplish.

ABOUT WAR VETERANS

The Press takes no stock in those "War Veterans" who are everlastingly recounting, or expressing their grievances, or supposed grievances, against the government and against society. We have the greatest respect for the man who took up arms for his country. We have the utmost sympathy for one who has come back and is suffering because of exposures, shell shock, wounds, or other causes. They deserve every consideration and all that the country can afford to give them. But the returned man, who is continually complaining, finding fault, looking for sympathy and assistance, is simply playing on the presumed gullibility of the public. We have no doubt that more than three quarters of the men who are soliciting and seeking public aid, writing letters to the press, etc., are men who should be in some friendly asylum and taken care of, and not allowed to wander about the country. We know men who are making more than good wages by peddling shoe laces, pencils, etc., from house to house, and showing the badge of a returned man. No one takes the trouble to investigate and hands over the dime or quarter without hesitation. There should be some better way of looking after the veterans than to allow them to tramp the country. Some are worthy, but we fear there are many frauds who are playing the public on the "veteran" racket. In fact we know there are. At the same time it is the duty of the government in power to see that every returned man who is in any way incapacitated, receive a decent allowance. At present there are men receiving pensions who are also employed by the government, and whose salary and pension amount to far more than it should, when there are so many incapacitated returned men who are receiving hardly enough to keep body and soul together.

As a matter of fact, the whole matter of pensions should be taken out of the hands of the government and out of the hands of the militia, and placed beyond their influence. While there are many frauds, there are also many really deserving ones who are too manly to beg their rights.

A LIBERAL SWEEP

There does not seem to be even a remnant of the Conservative party left after the political debacle in British Columbia last week. Under a Conservative Premier, and a disunited Conservative Cabinet, an appeal was made to the electors. The Conservative Premier Tolmie, endeavored to make a union with the Liberals to fight a common foe in the way of several bands who were arrayed under the banners of C. C. F., Communists, Socialists, Independents and other off-shoots of Russian Red Propaganda. But the Liberals, under the leadership of T. D. Pattullo, a former Ontario newspaper publisher, refused the overtures of Premier Tolmie, and many of the Premier's own party resented the union proposition, and Premier Tolmie was himself defeated in the election. There was a Liberal candidate in every riding. There are 47 seats in the Legislature, and to fill them there were over 175 candidates in the contest. The final result was that there were enough Liberals elected to give them a majority over all opposing groups, and Mr. Pattullo, the new premier, will take over the reins of power on Nov. 15, and announce his cabinet. Of course, and rightly so, the Liberals all over the Dominion are greatly rejoiced over the result, and see in it a Liberal wave sweeping the whole Dominion. Recent by-elections in Nova Scotia, Saskatchewan and Quebec, all won by Liberals, would indicate that such a political wave was sweeping the Dominion. But it was wise old Sir John A. McDonald who said that elections were like horse races, you never could tell which would win out until the mark was passed. The Liberals are very jubilant, and have good cause for their joy, but they are not out of the woods yet, and so far as Ontario is concerned we think they are very much in the mire.

THE GLOBE'S MISTAKE

The Kingston Whig-Standard recently stated that so far as the Portsmouth Penitentiary is concerned no newspaper in Canada has had so much to say and knew so little of actual conditions as the Toronto Globe. The Globe depended on the statements of an ex-convict, who was able to write sob-stuff for Globe readers at so much per line, and the statements of certain lawyers in Kingston who seem to want some notoriety, and used the Globe Prison Reform campaign to help them get it. Does the Globe, or any reasonable right thinking man, believe for one instance that the authorities at Ottawa or Toronto would permit cruelties and the inhuman treatment of convicts on the merest pretence. The idea is absurd, and the Globe knows it is absurd. The Globe is a newspaper with wide circulation and has considerable influence. But the Globe is just as liable to err in judgment as anyone else. That it did take up a cause without full and impartial investigation has been already proved, and as a matter of fact, as has been pointed out, the Globe has never made an independent investigation into the affairs of Kingston Penitentiary, but accepted without reservation the statements of one who was recently liberated after serving a sentence for a heinous crime, and who seems to be laboring under the impression that he was unduly punished for it.

A RAILROAD THAT PAYS

It must be a source of much satisfaction to the people of Ontario to know that the two great public utilities they own and operate are in such financial condition, and so well and capably managed, that they are able to show dividends instead of deficits. When the Superintendent of the T. and N. O. Railway handed over to Premier Henry last week a cheque for $50,000, being a surplus over all operating expenses of that Ontario-owned railroad, and after paying due bonds and dividends, it was more than a cheque, it was an evidence of the careful and economic management of that railroad system. Of the $30,000,000 bonds issued by the Ontario Government in construction and equipment, over one half has been paid by the earnings of that road, and as before stated this year, a surplus of $50,000 was handed over to the Government. Would that our great National Railroad System could show such results.

Nomination Meeting

VILLAGE OF WINCHESTER

A meeting will be held in the Town Hall, of the Electors of the Village of Winchester, on Friday evening, Nov. 24th, 1933, between the hours of 7 and 8 o'clock, for the purpose of nominating candidates for the office of Reeve, Councillors and Public School Trustees for the Village of Winchester for the year 1934.

If a greater number of candidates qualify within the prescribed time (9 o'clock Saturday evening), Nov. 25th, 1933, than are required to fill the offices, a poll will be opened in the Town Hall on Monday ,Dec. 4th, at 9 o'clock in the forenoon, and continue open until 5 o'clock in the afternoon, and no longer.

Dated at Winchester, the 9th day of November, 1933.

E. M. SHAVER, Returning Officer

"THE BIG STORE" Can Save You Money!

Buy Winter Goods Now----Present Prices Will Not Continue!

Shetland Suitings
A good warm material suitable for Women's and Children's Dresses.
New Fall Patterns. 36 inch.
29c yd.

CLEARING SPECIAL
LADIES' FAWN COLOR
Wool Jersey Overshoes
With Velvet Cuffs, Sizes 2 1-2 to 4
99c pr.

LADIES' MOTTLED WOOL
Jersey Overshoes
Self Cuff, Dome Fastener
$1.35 pr.

24 COLORS INTERLAKE
Crepe Paper 15c roll
STANDARD WAXED PAPER
14 Sheets, 12x14 inch
5c pkg.
HEAVY WAXED PAPER
15 Sheets, 12x18 inch
10c pkg.
WHITE TISSUE PAPER
16 Sheets, 20x30 inch
10c pkg.

JUST ARRIVED
35 CASES
"KAUFMAN" Rubbers & Overshoes
We recommend Kaufman because they always give that Extra Wear. Next time you need Rubbers, ask for Kaufman's. Sizes and shapes to fit almost every foot.

GIFT TOWEL SETS
CELLOPHANE WRAPPED
50c to $1.00 Set

MEN'S HEAVY
BLACK GUM RUBBERS
Medium Weight—Red Soles
$1.99 pair

12-4 IBEX
Flannelette Blankets
Gray and White with Pink and Blue Borders
$2.25 pair

15 DOZEN
MEN'S FINE QUALITY
Broadcloth Shirts
Separate Collars and Collars attached; Plain Colors and Fancy Stripes.
Special $1.50 each

WOMEN'S
Chamoisette Gloves
Slip-on-style, Fancy Embroidered Cuffs, all the new colors, sizes 6 to 8.
25c pr.

Men's Underwear
MEDIUM WEIGHT
UNION COMBINATIONS
For Early Winter Wear
Sizes 36 to 42
$1.35 suit
SIMILAR MAKE IN HEAVIER WEIGHT
Sizes 36 to 42
$1.75 suit

EMBOSSED
TINTED SERVIETTES
20c For Pkg. of 60

EVEREADY PRESTON
THE PERFECT
ANTI-FREEZE
Does not boil off, one filling last a whole season.

AIRTITE
FLEXIBLE WEATHER STRIP SAVES FUEL
KEEPS COLD OUTSIDE
4c per foot

DANISH PATTERN
SANITARY
Dairy Pails
Capacity 15 Imp. Quarts
$1.25 each

8 TINE
Ensilage Forks
First Quality
$2.25

WILLOW
Ensilage Baskets
1 1-2 Bus. ..... $1.25 Each
2 Bus. ..... $1.50 Each

DR. HESS and CLARKE
PRODUCTS
NOW MADE IN CANADA
We carry a very complete line of their goods.

STOCK TONIC
5 lb. pkg. 85c
15 lb. pkg. $2.25
100 lb. Drum $12.00

PAN-A-MIN
3 lb. pkg. 65c
7 lb. pkg. $1.25

HOG SPECIAL
7 lb. pkg. $1.25
100 lb. Drum $12.00

DIP & DISINFECTANT
Quart Cans 75c

HEAVE CURE
1 1-2 lb. Pkg. 50c

CLEAN, LONG BURNING
AMERICAN WATER WHITE
COAL OIL
Best for Lamp, Incubator, Stove or Tractor.
22c gal.

WESTERN PATTERN
Rawhide Halters $1.75

READY CUT MACARONI
5 lbs. for 25c

OTTAWA VALLEY
CREAMERY BUTTER
Today 25c lb.

CHOICE SHELLED WALNUTS
45c lb.

PURE CREAM TARTAR
35c lb.

PALMOLIVE SOAP DEAL
5 Bars For 25c
ONE BOX SUPER SUDS GIVEN FREE WITH EACH DEAL

SEEDLESS RAISINS
2 lbs. for 27c

EASIFIRST SHORTENING
2 lbs. for 21c

BEST TEA VALUES
Choice Mild Japan
39c lb.

Extra Strong Japan
45c lb.

Heavy Pattern D Handle Stable SHOVELS
85c each

A. Sweet & Co.
WINCHESTER, ONT.
Hardware Phone 135, - Office Phone 1

DE LAVAL SEPARATOR OIL
Half-Gal. Cans
90c each

Winchester Boys Who Have Made Good



This week the Press has the pleasure of publishing a sketch of a "boy off the farm," who has attained a prominent standing in the Capital City of the Dominion. In some respects his early struggles and ultimate success reads almost like romance. Dr. Barkley is so well known as a practicing physician that this interesting sketch will be read with more than usual interest.

Gideon Ouseley Barclay was first seen and recognized in Mountain Township near the banks of the Nation River on Shakespeare's birthday, April 23, 1879. At an early age this white-haired boy came with his parents to live on the old Gideon Barclay homestead, midway between Inkerman and Bate's Corners, on the old Kennedy road, where Edward Gannon now lives. His father, George G. Barclay, and his mother, whose maiden name was Elizabeth Donnelly, daughter of the late Hugh Donnelly, a pioneer farmer of the Inkerman district, left the old homestead and moved to West Winchester with their family of six (Nora, Fred, Sam, Gid., Hattie and Milton), in the fall of 1888. Here this husky boy of nine entered Public School where Miss Edith Beach, teacher, placed him in Junior Second Class.

In January 1889, Miss Susie Annable was engaged as teacher, and he remained in her room continually until he passed entrance in 1892. Then entering the Continuation Class of W. D. Brunton, he spent four years in obtaining his Primary Teachers' Certificate. Being too young to teach, and not having sufficient funds to continue studies at Morrisburg Collegiate, he spent the next winter clerking in the general store of the late Herman Beach, and the following summer helping David Tighe make cheese boxes at Beach's Mill.

In the fall of 1897, he wended his way, along with his friend, Edward H. Trickey, to the Model School in Morrisburg to train for a teacher under the able leadership of A. E. Meldrum. He taught school at Bethune Bush for one year, Beckstead for two years and Cass Bridge for three years, after a year in Morrisburg Collegiate, where he Matriculated in 1902.

In 1905 he entered on his medical course at Western University, London, Ontario, where he put in two strenuous years and then transferred to Toronto University, where he graduated in Medicine in 1909, having cleared each year in a creditable manner. He spent the next year in Toronto and Buffalo hospitals, passed his final examination of the Ontario Medical Council in 1910, and immediately started up practice in Ottawa where he has built up a lucrative business as a family physician, the "backbone of the profession."

In 1911 he married Lily Maude Winter, daughter of the late Rev. David and Mrs. Winter, at one time pastor of the former Methodist Church in Winchester. Four children were born to them, viz. Lynden, aged 21, an honor graduate of McGill in English and Economics; Kathleen, whose sad death occurred three years ago at age 15, and twin daughters. Elizabeth and Hope, aged 13. Mrs. Barclay's sudden death recently is still fresh in our memories, and she is mourned by a great host of friends.

At the present time Dr. G. O. Barclay is on the attending staff of the Civic Hospital, Ottawa, in Medicine. He is also Secretary of the Medical Board of Grace Hospital and attendant in Obstetrics. He has registered between three and four thousand new born babies in his day. He is a member of the Council of the Medico-Chirurgical Society this year, a member of St. Andrew's Lodge, A. F. & A. M., and Ottawa Lodge I.O.O.F. He is Medical Officer of Camp Argyle, Sons of Scotland, and a prominent member of the Glebe Curling Club.

For many years he has been an Official in Bell Street United Church where he has attended faithfully with his family since his first arrival in Ottawa. He was Chairman of the Committee of Stewards for some time.

In conversation with the Press, and recounting many incidents of his boyhood days in this section, we have taken the liberty to publish just a few. Dr. Barclay said:—

"I have many happy remembrances of boyhood days in Winchester. Some of my associates were Dr. Carl Empey, Frank Rowat, Lyn Fraser, Mack Render, Fred Henderson, George Reynolds, and others. Needless to say, we were mischievous at times, but I was seldom under suspicion. Here are a few incidents:

"One dark night three of us went to the farm of the late J. P. Fox to swipe water-melons, and returned with our buggy well-filled—with citrons.

Another night, while helping ourselves to some of Mr. Dickson's grapes, one of our number lost his familiarly known cap and it took us several hours to find it, which we had to do to prevent suspicion.

But the liveliest night I saw in Winchester was in 1896, the night after election when Sir Wilfrid Laurier came into power. A terrific mob fight took place between the Grits and Tories, in front of the late Dr. Reddick's home on St. Lawrence Street, over the burning effigy of Sir Charles Tupper, defeated Premier. Old men, middle aged, and young men engaged their opponents in combat, with the staves of a barrel, etc. Bosom friends and best neighbours fought against each other for nearly an hour, but no great damage was done and it was soon forgotten.

I wish to pay tribute to many good friends who gave me encouragement, and stimulus to make good. My parents, in a quiet christian atmosphere of the home, and my sister, the late Mrs. Milton Smith, did much to urge me on. Miss Susie Annable and W. D. Brunton taught me all I know in the three R's, N. W. Beach and the late Mrs. M. A. Palmer interested themselves in me, urging to "look up" and to "lift up," and Dr. P. McLaughlin was my ideal as a family physician, and many others helped by their good wishes.

To the rising generation my advice is to simply keep clear of any habit that has degenerated others, remember your home training, follow the impressions of your teachers and parents, improve the golden moments as they pass, and your later days will be happy, and you will prosper as you deserve."

HYNDMAN'S

Mr. and Mrs. David Grey and baby, of Ventnor, were Tuesday evening visitors of Mr. and Mrs. Roy McCarley.

Mr. Peter Grant returned home on Wednesday after spending the past two months with Mr. Jack Ellis, of Cardinal.

Miss Winnie Francis spent Wednesday afternoon with Mrs. Myron Beach.

Mrs. Ray Grant and children were Monday afternoon visitors of Mrs. Robert Grant.

Some from here attended the Auction Sale of Mr. George Hess, of Pleasant Valley, on Friday.

Miss Marion Shaver, of Silver City, spent Tuesday evening with Miss Winona Francis.

Mr. Roy McCarley was a caller at South Mountain on Thursday.

Mr. Ray Grant called on friends at South Mountain on Tuesday.

We are sorry to report that Mrs. Esther Gilmer is on the sick list. Her many friends hope for her speedy recovery.

We extend our sympathy to Mrs. Ella Grant of this place and Mrs. Jerry Wallace, of Pelton's Corners, in the death of their brother, Mr. Abraham Payne, who passed away in the Hepburn Hospital, Ogdensburg, on Thursday last.

Mr. Orval Francis, of Renfrew, returned home on Saturday after spending a few days with his parents, Mr. and Mrs. Alex Francis, of this place.

Mr. Elmer Durant, of Mountain Station, had dinner with Mr. and Mrs. Myron Beach, on Thursday.

Mr. and Mrs. Roy McCarley spent Sunday with Mr. and Mrs. Robert Conley.

Mr. Hugh Shortt, Mrs. Marshall and daughter, Gertrude, spent Saturday evening with Mr. and Mrs. James Lattimore.

Mr. and Mrs. Ray Grant and family and Mr. Cecil Canning spent Sunday with Mr. and Mrs. Thos. Canning, of South Mountain.

Master Stanley Grant, of Groveton, spent a few days with his cousin, little Shirley Grant.

Mr. L. Grue, of Groveton, was a caller in this vicinity on Monday.

The community was shocked to learn of the sudden departure of Mr. David Hess, of South Mountain, who passed away on Friday. We extend our deepest sympathy to his sorrowing wife and son.

Mr. and Mrs. Wm. Brown were Friday visitors of Pleasant Valley friends.

The Late Abraham Payne

On Thursday, Nov. 2nd, in the Hepburn Hospital, Ogdensburg, Mr. Abraham Payne, of Lowville, U. S. A., passed away in his 50th year after a brief illness of eighteen days. The deceased was born at Groveton and was the youngest son of the late Mr. Abraham Payne and Agnes Campbell. A short service was held at the home of his sister, Mrs. Ella Grant, on Saturday, Nov. 4th, by Rev. Mr. Tuttle, of Heckston, after which the remains were taken to Spencerville cemetery.

He leaves to mourn his loss, two sisters, Mrs. Ella Grant, of this place, and Mrs. Jerry Wallace, of Pelton's Corners, and one brother, Wm., of the West.

VENTNOR

Mr. and Mrs. Minor Cook motored to Brockville on Friday.

Mrs. George Gray spent Thursday with Mrs. Andrew Gray.

Mrs. Thos. Irving is visiting her daughter, Mrs. Sam Hamilton, at Pleasant Valley, for a few days.

Mrs. Ralph Cummings is at present engaged as nurse for Mrs. Rickey at Lyn, Ontario.

Miss Pearl Kennedy has gone to Iroquois where she will take up her new duties.

On Monday evening, Mr. and Mrs. David Gray attended a wedding reception given in honor Mr. and Mrs. Marshall Wallace, of Haddo.

Mr. and Mrs. Charlie Ferguson and son, Andrew, Mr. and Mrs. Jas. Gray, and Mrs. Kenneth Riddell took tea with their aunt, Mrs. Mary Gillespie, at Kemptville, on Thursday.

On Friday evening a number of people from this community, under the auspices of the United Church Y. P. S., broadcasted a programme from CFLC, Prescott. Those who were fortunate enough to hear the broadcast report that a good concert was given.

Mr. and Mrs. Andrew Gray spent the week-end in Brockville.

WEST MATILDA

The children of the Iroquois schools have been greatly interested by Dr. Thompson, of Toronto, and his illustrated lectures on Dental Hygiene. On Wednesday evening last, Dr. Thompson lectured to an audience in the Town Hall at Iroquois.

The third, fourth and fifth forms of Iroquois High School enjoyed a real Hallowe'en Party on Thursday evening.

Miss Kathleen Fawcett, of Kecksville, visited her cousin, Miss Susie Collison, on Sunday.

Mr. Byron Glover, of Haddo, called on Mr. and Mrs. Elmer English on Sunday.

Messrs. Donald Ault and Ralph Turner spent Thursday evening with Mr. Allan Campbell, at Iroquois.

Mr. and Mrs. Allan St. Pierre, of Iroquois, visited Mr. and Mrs. Rae Walter, of Cardinal, on Thursday evening.

The entire barns and stock belonging to Mr. James Bradley, on the farm of the late Mr. Adam Linnen, on the sixth concession of Edwardsburg, were burned on Wednesday evening.

Master Howard Janack and sister, Dorothy, spent the week-end with their grandmother, Mrs. Coons, who keeps house for Mr. J. Seeley, Mainsville.

Mr. Keith Campbell, who is in the service of Hultze Bros., undertakers of Ottawa, spent Sunday with his parents, Rev. and Mrs. J. W. Campbell, of Iroquois.

GLEN STEWART

Born to Mr and Mrs. Ross Anderson on Wednesday, Nov. 1st, 1933, a son—still born.

Mrs. Jaskson of Ventnor spent a few days with her sister, Mrs. Edward Thompson.

Miss G. Kirker has returned home after spending some time with Mrs. H. Hamilton, of Pleasant Valley.

Guests at the home of Mr. and Mrs. M. R. Swerdfeger on Sunday were Mr. and Mrs. George McLean and baby of Manotick, Mr. and Mrs. Ralph Allison and son Lloyd of Winchester Springs.

Mrs. Morley Sullivan of Hulbert, spent a couple of days with her sister, Mrs. Charles S. Anderson.

Mr. Ray Merkley and Miss Hannah Blair took tea on Sunday evening with Mr. and Mrs. Robert J. Corker.

Mr. James McDiarmid and Ross Anderson were in Ottawa on Saturday.

Miss Hannah Blair spent Friday at the home of Mrs. Robert Corker.

Mrs. M. R. Swerdfeger spent Friday in Ottawa.

Mrs. Chester Warren and Ethel visited on Saturday afternoon with Mrs. Harvey Johnston of Hainsville.

Born to Mr. and Mrs. Gordon Warren on November 3rd, a son—congratulations.

Mrs. Ed. Thompson and Miss Hannah Blair took Mrs. Jackson to her home on Monday, after a few days visit with her sister, Mrs. Thompson.

WINCHESTER SPRINGS

Mrs. Florence McIntosh is spending some time with Mrs. Sam Holmes.

Mr. and Mrs. Arnold Casselman and family and Mrs. Orren Casselman spent Tuesday evening with Mr. and Mrs. Arnold Peterson, of Toyes Hill.

Mrs. J. McMillen, of Williamsburg, spent some time with her father here.

Mrs. Orren Casselman and Mrs. Ralph Allison called at Williamsburg Tuesday afternoon.

Messrs. Aden and Arnold Casselman made a business trip to Ottawa on Thursday afternoon.

Miss Luva Allison, of Morewood, is spending some time with her brother, Ralph.

Mr. and Mrs. Don Hanson, of Waddington, N. Y., spent Saturday with Mr and Mrs. A. Bailey. Mr. Jay Bailey accompanied them home.

Mrs. Grant McIntosh and family, of Williamsburg, spent a few days with Mr. and Mrs. Earl Munro.

Miss Sybil Morrow spent a few days with her grandparents.

Misses Mary Bailey and Helen Robinson spent some time with Mr. and Mrs. Thos. Cunningham.

The United Church W. M. S. held their November meeting on Tuesday afternoon at the home of Mrs. Abe Bailey.

Mr. and Mrs. Landreville and daughter, Shirley, and Mrs. McGregor, of Ottawa, took dinner Sunday with Mrs. Orren Casselman and family.

DISTRICT NEWS

NORTH MOUNTAIN

Mrs. Daniel Scott, who has been visiting at the home of Mrs. Clarke Hyndman the past few weeks, returned to her home in Ottawa on Friday.

Miss Lorna Rowe, of Ottawa, is the guest of her cousins, the Misses Florence and Marion Thompson.

Rev. Donald Morrison spent Friday in Ottawa.

Mr. and Mrs. George Beggs, of Ottawa, spent Sunday with Mr. and Mrs. Clifton Beggs.

Mrs. Maud Beggs is visiting at the home of Mr. and Mrs. Byard Black.

Messrs. W. H. Shaw and Andrew Sipes spent Sunday in Prescott.

Miss Hilda Brooks has returned home after spending the past month at North Gower.

Plans are being made for the Armistice Supper which is being held in St. Andrew's United Church, Hallville, on Nov. 10th., with Rev. Norman Rawson as speaker on Russia.

MELVINS

Mr. and Mrs. Dalton Robinson and family spent Sunday at the home of Mrs. Ida Ball, of Kemptville.

Miss Elinor Durant, of Winchester, and Miss Beth Crawford, of Kemptville, spent Monday at the home of the former's aunt, Mrs. Arthur Christie.

Mrs. J. A. Erratt and daughter, Blanche, spent the past five days at the home of Mr. and Mrs. I. N. Erratt, of Ottawa.

Mr. and Mrs. Donald Christie and baby, of Grantley, spent Sunday at the home of Mr. and Mrs. G. F. Beckstead

Mrs. Elgin Black and daughter, Genevieve, spent the last of the week at the home of the former's sister, Mrs. Dave Stanley, of Cass Bridge.

Mrs. George Atchinson spent Monday at the home of her parents, Mr. and Mrs. Jos. Wylie.

MOUNTAIN

Miss Rose Cross spent the week-end at her home in Winchester.

Miss Lois McMillan of Maxville, is this week's guest of Dr. and Mrs. A. Hoy, and Mr. and Mrs. S. W. VanAllen.

Mr. and Mrs. L. B. Giles and family spent Sunday with friends in Russell.

The many friends of Miss Jennie McLaren will be pleased to learn that she was able to return to her home on Sunday from the Cornwall Hospital after her operation for appendicitis.

Mr. and Mrs. F. R. Barrigar and daughter, Gladys, spent Sunday with friends in Cardinal.

Mrs. F. Beckstead spent Sunday at the home of her daughter, Mrs. Donald McLaren, in Russell.

The Ladies' Aid held their November meeting at the home of Mrs. McGillis on Monday night.

Mrs. J. I. Murdock and Miss Flossie Anderson, of Hainsville, were guests at the Foster House on Saturday.

Mrs. M. Olmstead left last week for St. Petersburg, Florida. She was accompanied to Cornwall by her sister, Mrs. McGillis, also Mr. and Mrs. W. J. Irving and Mrs. F. R. Barrigar.

Messrs. A. Hurd and R. Keyes were guests on Sunday in Green Valley.

Mr. and Mrs. W. B. George, Kemptville, spent Sunday with Mrs. W. Weaver.

Mr. Herb McIntyre, of Sask., arrived by motor at the home of his uncle Mr. and Mrs. M. McIntyre, on Sunday. Herb looks well and his many friends were pleased to see him on Tuesday. While in town he was a guest at the Foster House.

Mountain Y. P. S.

The Mountain Young People met at the home of Miss McCamie Rose on Monday night and organized a Y. P. S. Rev. W. R. Johnston, pastor of the United Church, presided. The slate of officers are as follows:

President—Miss Laura Moorehouse.
1st Vice President, Christian Fellowship—Allen VanAllen.
2nd Vice President, Missionary—Violet VanAllen.
3rd Vice President, Citizenship—
4th Vice President—Social Literary—Rae Derby.
Secretary—John McCargar.
Treasurer—Arthur Moorehouse.
Pianist—Gladys Barrigar.

MOREWOOD

Mrs. Willie Kiel and daughter, Betty, of Montreal, visited for a few days with Mr. and Mrs. George Bogart.

Mrs. Lyle Gibbons, of Brockville, spent the week-end with her sister, Mrs. Walter Carlyle.

The Y. P. S. held a Hallowe'en Party in the United Church hall on Monday evening, October 30th. Over 60 young people were present. The party was in charge of the recreation leader, Mrs. H. Allison. Contests were played, after which lunch was served to all. A good time was had by all.

Miss Margaret Carlyle, of Ottawa, spent the week-end with her parents, Mr. and Mrs. Adam Carlyle.

Mr. and Mrs. Robert Andrew and sons, of Ottawa, visited on Saturday with Mr and Mrs Harry Popplewell.

Mrs. James Andrew returned home on Saturday after spending a few days with her sons, Robert and Thomas, of Ottawa

Mr. and Mrs. Alex McConnell and son spent Sunday afternoon with Mr. and Mrs. Colman Hutchinson, of Winchester.

Mr. Ralph Dillabough and Miss Freda Boyd, of Ottawa, visited on Sunday with Mr. and Mrs. Orrin Dillabough.

Mrs. Lyle Loughridge called on friends in Osgoode Saturday.

Mr. and Mrs. Arthur Steinberg spent Tuesday with Mrs. C. Merkley, of Chesterville.

The service in the United Church on Sunday evening was in charge of the W. M. S., it being the Thank-Offering meeting. The president, Mrs. A. B. McConnell, presided. Several numbers were given by the Mission Band and Mrs. (Rev.) G. H. Smith gave a very helpful and inspiring missionary talk. Service will be held at the Cenotaph on Saturday, Nov. 11, Remembrance Day, starting at 10.45.

The regular meeting of the Institute will be held at the home of Mrs. J. W. Bogart, Saturday afternoon, at 2 p.m.

Mrs. George Bogart visited for a couple of weeks with Mr. and Mrs. Willie Kiel, of Montreal.

Miss Margaret Nimmo is spending a few days with Mrs. W. J. Coby, of Morrisurg.

Mr. and Mrs. A .B. Allison, Mrs. Abner Dillabough and Sybil spent Monday with Mr. and Mrs. Ralph Allison, of Winchester Springs.

PLEASANT VALLEY

Mr. and Mrs. James Gilmer took tea on Sunday evening with Mr. and Mrs. Wm. Crowder, of South Mountain.

Mr. and Mrs. Herbert Wallace and Lawrence spent one evening recently with Mr. and Mrs. Wm. Montgomery.

Mrs. Mary Ann Gilmer spent Monday the guests of Mr. and Mrs. Wm. Beggs, of South Mountain.

Messrs. Alex Milar and Gordon Christie, of Hulbert, took dinner on Sunday with Mrs. Hannah Hamilton anl Mr. Sam H .Hamilton.

Miss Pauline Montgomery spent overnight on Tuesday evening with her friend, Miss Hazel Hamilton.

Mrs. David C. Gilmer and Mrs. Thos. Gilmer spent Monday with Mr. and Mrs. Johnston Cleland of South Mountain.

Mr. and Mrs. David Foxten and son, of Brockville, spent Sunday with Mrs. Mary Ann Gilmer.

Mr. Jim Mulligan of Glen Stewart, was a caller in the Valley on Wednesday.

The W. M. S. held their regular meeting at the home of Mrs. Wm. J. Gilmer on Wednesday afternoon.

Mrs. Thomas Irving of Ventnor is spending a few days with her daughter, Mrs. S. R. Hamilton.

Mr. and Mrs. Kenneth Thorpe, of Hulbert, spent Friday with Mrs. Hannah Hamilton and Mr. Samuel H. Hamilton.

Messrs. Harvey Brown and Wesley Kirker spent Saturday in Ottawa selling fowl.

Mr. and Mrs. Ralph Haines of Hainesville spent Friday with Mr. and Mrs. Wesley Kirker.

A large crowd from around here attended the sale of Mr. George Hess of this place. Mr. and Mrs. Hess intend to spend the winter in Montreal, as the guests of Mr. and Mrs. Gurtus Montgomery. This community wishes Mr. and Mrs. Hess every happiness in their new home.

Mr. and Mrs. Thomas Gilmer and Ronald spent Sunday with Mr. and Mrs. J. Cleland.

Mr. and Mrs. David F. Gilmer and Bobby spent Sunday with the latter's parents, Mr. and Mrs. Allen Jeffrey of South Mountain.

This community was shocked on Friday to hear of the death of Mr. David Hess of South Mountain, following an attack of heart trouble. Mr. Hess lived a great number of years in this district. The community extends its sympathy to the bereaved widow and son. Mrs. Hess is at present very poorly as she is suffering from a stroke in which she lost the power of speech. A large crowd from this district attended the funeral on Sunday to pay their last respects to Mr. Hess.

45 YEARS MARRIED

Mr .and Mrs. Jas. D. Beckstead, of Williamsburg, celebrated their 45th wedding anniversary on Monday, Oct. 30th. They were married in Matilda township at the home of Mrs. Beckstead's parents, the late Mr. and Mrs. John Strader, and have lived in Williamsburg and district all their lives. On Monday several of their friends called to congratulate them.

SOUTH MOUNTAIN

Miss C. Marshall visited Mrs. Neil Doyle, of Hulbert, the latter part of the week.

Rev. and Mrs. Isaac Montgomery, of Montreal, were up to visit his sister, Mrs. D. Hess, who is seriously ill, and to attend the funeral of his brother-in-law, the late David Hess, who died very suddenly on Nov. 3rd.

Mr. and Mrs. Thos. Gilmer, Pleasant Valley, Sundayed with Mr. and Mrs. Johnston Cleland.

Mr. and Mrs. Frank Berry and Mr. Bert Berry took dinner Sunday with Mrs. M. Moore.

Mr. Earl Steinberg has gone to his home at Morrisburg after spending some time with Mr. John Baldwin.

Mr. and Mrs. Asa Scott, Jean and Glenn, Sundayed with Mr. and Mrs. Harry Gilmer, of Iroquois.

Mr. and Mrs. Chas. M. Mullen and son, Gerald, of Saskatchewan, visited their aunt, Miss C. Marshall, over the week-end.

Mr. and Mrs. Percy Hess, of Ogdensburg, were called home Friday, owing to the sudden death of his father, the late D. Hess.

Mr. and Mrs. Hilliard Gilmer, of Pleasant Valley, were Sunday guests of Miss Jennie Boyd.

Mrs. Howard Nesbitt and Mr. Duncan Nesbitt, of Hyndmans, visited Mr. and Mrs. Norman Armstrong on Friday.

Mr. Arthur Kenney, accompanied by the Misses Dorothy and Eileen Boyd, visited Mr. and Mrs. Frank Latourell, of Pelton's Corners, on Sunday.

Mr .and Mrs. Alwin Wright, of Gananoque, were week-end guests of Mr. and Mrs. J. S. Anderson.

Mr. and Mrs. Noah Brown and family, of Kemptville, were guests Sunday of Mrs. M. Moore.

Mrs. J. A. Millar, Alex and Alton, of Iroquois, were Sunday callers here.

Mrs. Mary Monteith has returned home after a visit with Winchester friends.

Mr. and Mrs. Chas. M. Mullen and son, Gerald, and Miss C. Marshall, took tea Sunday evening with Mr. and Mrs. John Corry, of Inkerman.

An illustrated lecture will be given by Mr. F. C. Nunnick of the Experimental Farm, Ottawa, under the auspices of the Mountain Horticultural Society, on Friday, Nov. 10th, at 7.30 p. m. Admission free. Everybody weclome.

Late David Hess

The vicinity at large was shocked on Friday afternoon, Nov. 3rd, when the news spread that Mr. David Hess had past away without a moment's warning. Surely in the midst of life, we are in death. Deceased was one of the most highly respected citizens and had spent his entire life in and around this vicinity. The funeral service was conducted at his residence Sunday afternoon by his pastor, Rev. J. Cathcart, assisted by the Rev. W. R. Johnston, of the United Church, to which a large number of his friends and neighbours paid their last respects. Mr. Hess was in his 73rd year. He was a devout member of St. Andrew's Presbyterian Church. He leaves besides his widow, who is seriously ill, one son, Percy, of Ogdensburg, to whom we extend deepest sympathy. One son predeceased him several years ago. Interment took place in the Union cemetery.

Mr. and Mrs. Harry Murdock were into Ottawa on Tuesday.

Don't forget the Anniversary in the United Church on Sunday, Nov. 12th, and the following evening the usual tea and entertainment.

Mr. H .Froom and Mr. J. D. Marquette, of Ottawa, are installing a new furnace for Mr. David Berry this week.

Mr. John Cameron and Mr. Harold Mellan were up to Brockville on business last Tuesday.

NATION VALLEY

Mr. Douglas Rae, of Ottawa, spent the week-end with his parents, Mr. and Mrs. Walter Rae.

Mrs. Donald Darling, of Kenmore, spent a few days in the Valley.

Mrs. Flood, of Campbell's Bay, has returned home having visited her sister, Mrs. Edgar Summers.

Remembrance Day, Nov. 11th, will be observed in our Valley at the school grounds at 10 a.m. where stands our Memorial Monument.

Misses Ida and Hazel Munro have been selling poppies

Mr. and Mrs. Spearman Fawcett of the Ridge visited the latter's father, Mrs. R. Hess.

Mr. and Mrs. Arnott Johnston, Mr. and Mrs. Colborne Barkley, of Syracuse, visited several relatives in this district.

Mrs. McKercher and Mrs. Palmer, of Ottawa, Mrs. Jackson and Mrs. Crawford, of Winchester, Miss Helen Jamieson and Mr. and Mrs. I. P. McIntosh and Master Rae Hirst were entertained at the home of Mrs. Jas. Rae on Tuesday.

Mrs. Frank Nesbitt, of the Springs, was visiting her parents in the Valley.

Master Harold Clark, of Cass Bridge, was calling in the Valley.

Dressed Fowl Wanted!

Highest Prices Paid for all kinds of Dressed Poultry. Good Quality Only Accepted. Phone, Call or Write for Prices. Phones—Winchester 616 r 25, Metcalfe 32 r 25.

B. McKERCHER, Vernon, Ont.

DRESSED POULTRY WANTED!

Highest Prices Paid for all kinds of Poultry. All Birds must be well-bled, dry-picked and starved before killing. Pour poultry not wanted.

Phones—Bell 617 r 23. Metcalfe Rural 32 r 23.

W. J. PORTEOUS & SONS, Vernon, Ont.

LANNIN'S GARAGE!

Full Line Of RED INDIAN Gas & Oils

ALL KINDS ACCESSORIES

"SEIBERLING" Tires & Tubes

Expert Mechanics

Phone 49

Ford SALES & SERVICE

STOP!

Get Ready For Winter!

Fill your Radiator with Alcohol or Norwesco Anti-Freeze. 1 filling lasts all season.

Drop in and have your car prepared for winter driving. We handle the best grades of Oil and Grease, also Frost Shields and Hot Water Heaters. All prices.

HAROLD LANNIN - - Service Manager

MUNICIPAL EXPENDITURES

(Orillia Packet-Times)

There is said to be a possibility that the Legislature may be asked to set up some check on municipal expenditures, probably in the form of a board which would pass on all undertakings which require the issuing of debentures. Such a step would probably not have been necessary if there had not been of recent years an easing up of the requirement that all money by-laws must be endorsed by the ratepayers. That some protection is required is manifest, but we are not much in sympathy with measures to restrict local autonomy, nor have we a great deal of faith in the control of politically appointed supervisors. The root causes of municipal extravagance lies in the fact that so large a proportion of the municipal electors are not affected by municipal taxation, which falls almost entirely upon the owners of real estate. People who will have nothing to pay clamour for all sorts of municipal grants and services. Coupled with this is the tendency of the Legislature to make the municipalities responsible for a share of the cost of the ever widening Provincial programme of social service. Either the Province should assume the whole cost of these services, or there should be a broadening of the basis of municipal taxation. In a whole generation, the municipal councils have been given no new forms of taxes, whereas their responsibilities have been widened immensely. The tax rate on property has more than doubled since the beginning of the century, and has become so burdensome that it is discouraging investment in real estate. It is significant that published details of the estates that wealthy men dispose of in wills show that most of them own no property but their own homes. The municipal load is falling on the middle class, and on the working men who own their homes. What is needed is a drastic overhauling of the whole system of municipal taxation to bring it into line with present day conditions.

o

If you have an item or news send it to the Press. We are always glad to receive local news.

CANADIAN PACIFIC



WORLD'S GREATEST TRAVEL SYSTEM

Time Table

GOING WEST

1.15 A. M. for Chicago flags for Belleville and west. Daily.
9.56 A. M. for Toronto Stops daily except Sunday.
10.43 A. M. for Chicago and Detroit flags for Toronto and west Daily.
7.15 P. M. for Perth Stops daily except Sunday.
9.53 A. M. for Smiths Falls Stops Sunday Only.

GOING EAST

5.43 A. M. for Montreal Daily Flags for Montreal.
9.00 A. M. for Montreal Stops Daily except Sunday.
2.45 P .M. for Montreal Daily flags for Montreal.
5.27 P. M. for Montreal Stops Daily except Sunday.
5.56 P. M. for Montreal Stops Sunday Only.

Morrisburg — Waddington

INTERNATIONAL FERRY

Morrisburg, Canada.
Waddington, U. S. A.

TIME TABLE

Weather and other circumstances excepted.

Leave Morrisburg, Ont.	Leave Waddington, N.Y.
7.00 a.m.	7.30 a.m.
7.30 a.m.	8.00 a.m.
8.00 a.m.	8.30 a.m.
8.30 a.m.	9.00 a.m.
9.00 a.m.	9.30 a.m.
9.30 a.m.	10.00 a.m.
10.00 a.m.	10.30 a.m.
10.30 a.m.	11.00 a.m.
11.00 a.m.	11.30 a.m.
11.30 a.m.	12.00 noon
12.00 noon	12.30 p.m.
12.30 p.m.	1.00 p.m.
1.00 p.m.	1.30 p.m.
1.30 p.m.	2.00 p.m.
2.00 p.m.	2.30 p.m.
2.30 p.m.	3.00 p.m.
3.00 p.m.	3.30 p.m.
3.30 p.m.	4.00 p.m.
4.00 p.m.	4.30 p.m.
4.30 p.m.	5.00 p.m.
5.00 p.m.	5.30 p.m.
5.30 p.m.	6.00 p.m.
6.00 p.m.	6.30 p.m.
7.00 p.m.	7.30 p.m.
8.00 p.m.	8.30 p.m.
9.00 p.m.	9.30 p.m.
10.00 p.m.	10.30 p.m.
11.00 p.m.	11.30p.m.

RATES—Motor car, $1.00; passengers 25c each; return free on the same day. Please retain return tciket for return trip. No extra charge Saturdays, Sundays, Holidays.

GEORGE D. HOWITH
Vice-President & Managing Director
Morrisburg-Waddington International Ferry

WHISPERING ROCK

by JOHN LEBAR



COPYRIGHT D. APPLETON & CO. AUTOCASTER SERVICE N.Y.

Twelfth Installment

SYNOPSIS: Ruth Warren, who lived in the East, is willed three-fourth interest in the "Dead Lantern" ranch in Arizona by her only brother who is reported to have met his death while on business in Mexico. Arriving in Arizona with her husband who has ailing lungs and their small child, they learn that the ranch is located 85 miles from the nearest railroad. Old Charley Thane, rancher and rural mail carrier agrees to take them to the "Dead Lantern" gate, 5 miles from the ranch house. As they trudge wearily through a gulch approaching the ranch house, a voice whispers "Go back! . . . Go back!" At the ranch house they are greeted suspiciously by the gaunt rancher partner, Snavely, and Indian Ann, a herculean woman of mixed negro and indian blood. Snavely is difficult to understand but regardless, Ruth takes up the task of trying to adjust their three lives to the ranch and its development. Kenneth, Ruth's husband, caught in chilling rain contracts pneumonia and passes away before a doctor arrives. Ruth tries to carry on. She is not encouraged by Snavely in plans to try and stock the ranch or improve it. She writes to her father in the East asking a loan with which to buy cattle. She receives no reply. Will Thane comes home to visit his father . . . and Ruth meets him.

NOW GO ON WITH THE STORY:

After the noon meal Ruth had returned to the remains of the old adobe and was mourning over a mess of mud and clothes, when she was startled by the sound of an automobile. She could hardly believe her eyes when she saw a fine-looking machine climb out of the gulch. Visitors were not common on the Dead Lantern.

There were two men in the car which approached the ranch house. Before it stopped and just as Ruth had started to walk in that direction, Snavely rode out of the brush along the southern bank of the gulch, his horse on a dead run. Ruth paused and watched him bring his mount to a sliding stop by the machine.

"What d'you want?" his voice shrilled at the men in the car.

One of the men replied, talking for some time, but his voice was low and Ruth could not understand.

"Hell, no! We don't want nothin' to do with that—" Snavely swung his arm back and pointed along the road—"There's th' way out of this place, stranger!"

"How do you do?" smiled Ruth, as she came up to the other side of the car. The two men turned their heads in quick surprise, then smiled with pleasure.

"Are you Mrs. Warren?" asked the older man, lifting his hat.

"Yes—won't you gentlemen come up to the house?"

"Why—er—thank you"—he half turned his head in Snavely's direction—"my name's Parker of the Triangle T, and this is Mr. Harvey, our attorney. Your neighbor, Mr. Thane, thought perhaps you people might be interested in a cattle proposition—"

"Oh, I'm sure we should!"

The three went to the ranch house porch where Snavely joined them after tying his horse to a mesquite. The girl introduced him. He grunted, did not offer to shake hands and seated himself at one side.

"You see, Mrs. Warren," began Parker, "the Triangle T is changing hands—do you know of the ranch?"

"I'm afraid not," smiled the girl.

"Don't make any difference," observed Parker. "We're on the Mexican line about twenty-five miles east. Well, as I said, the ranch is changing hands. The man who bought it is going to do differently than I've always done. He intends to make a feeder ranch out of it, using Mexican stock—ah—do you see what I mean?"

"Well, no—I'm rather new to this business," said Ruth.

"Don't make any difference—he's going to buy cheap Mexican cattle and feed them to sell. The point is, he isn't going to breed Herefords and he won't pay me for the cattle already on the place—I mean he don't want them for breeding—he'll take all my steers and beef stuff, but you can see that good young cows and registered bulls are worth more than so much a pound—they're producers. Now, the man I'm selling to, Jesús Traviña, don't care about that sort of stock. I was telling Charley Thane about it and he wants ten of my bulls and he said you people—" Parker glanced from the girl to Snavely and then back at the girl. "He thought you people might be interested in doing something. So as I was taking Mr. Harvey, here, back to town, I just thought I'd drop in and see you."

"But," said Ruth, "just now we haven't much cash. We'd have to ask for time in which to pay—we'd have to pay out of the earnings the cattle bring us."

Parker nodded. "That often happens in the cattle business," he smiled. "But if I can make eight per cent on my money, I shan't be in too great a hurry to get the principal. If you like, we can draw the note to come due next November—after the fall selling. But if you're at all pressed I'll extend it to the spring selling. Even if I had to wait until a year from this next November, it would be better for me than to sell the stock for what I can get now. The ranch here would be my security, of course."

"I'm opposed to that!" Snavely leaned forward. "I don't go putting up *my* interest on no such proposition as that."

For some time no one spoke. "Well," said Ruth at last, "I have no objection to risking my three-quarter interest in the ranch for as many cows and bulls as you'll give me for it."

Mr. Harvey, the lawyer, lifted his



The look on Swavely's face brought Ruth back to earth with a jerk.

brows at this statement—as a general thing partners agreed.

Parker turned to the attorney. "It would be legal for Mrs. Warren to offer her interest even though Mr. Snavely does not wish to offer his, wouldn't it?"

"Why, yes, it would be legal; it can be done. However"—he studied Snavely—"it will be a rather unique state of affairs. Should the cattle come on the ranch they will increase the value of the ranch and likewise the value of the partnership interests. In other words, Mrs. Warren would be increasing Mr. Snavely's property for him, while Mr. Snavely, in refusing to offer his share as security, would be contributing nothing to the welfare of the partnership. However," he turned to Parker as though he had seen enough of Snavely, "I think Mrs. Warren's note will be sufficient."

An hour later the machine was disappearing into the gulch and Ruth Warren had mortgaged her entire interests in the Dead Lantern ranch.

Snavely came up behind her. "What you jest done was ag'in' my advice, Mrs. Warren. Don't expect me to do nothin' if things don't turn out like you figger."

Ruth smiled. "Certainly, I understand. But you were there when Mr. Parker and I went over the situation—I know and you know the water is a little scanty, but if things don't go too badly I may even be able to pay off the note next November. I hope I shall, but if not, he agreed to give me a year."

"Seems like you're talkin' a lot about yourself," he replied tensely. "You talk like this was your ranch."

"I didn't mean it that way," answered Ruth lightly.

The look on Snavely's face brought Ruth back to earth with a jerk. For a moment she thought he was going to leave her without speaking, but her relief was short-lived. Do you know somethin'? I come by the deep tank in the south pasture on my way home this mornin'. Well, it *washed out* last night—that's what it did. The water in that *represa's* gone to hell this minute. Them other shallow ones won't last two weeks!" For a moment, his glinting eyes played over her sardonically. With a short laugh he walked to his horse and, mounting, rode away.

* * *

On the day after the cattle deal had taken place, Ann was not in the kitchen when Ruth arose. Neither was she in her room. Nothing in the kitchen appeared to have been touched since the evening before, nor was the fire lighted. She built the fire. Soon Snavely came to the door.

"Where's Ann?"

"I'm sure I don't know; I thought perhaps she had to do something outside before breakfast and hadn't come in yet."

"Did you look in her room?"

"I didn't look—I opened the door and called."

"Huh!" Snavely went to Ann's room and returned shortly. "Her bed ain't been slept in—she's gone ag'in."

"Why, what do you mean?"

"'Bout every two months or so Ann goes away for a spell—don't know where. Well, you can get me somethin' to eat, I reckon."

For five days Ruth was cook on the Dead Lantern, and of the fifteen meals, twelve of them consisted of Mexican beans and boiled sun-dried beef.

On the morning of the sixth day Ann was in the kitchen when Ruth entered.

"Why, hello, Ann! When did you get back?"

"Last evenin'."

"I didn't hear you come in."

"No, Mrs. Warren."

"Where have you been, Ann?"

"I've been away," answered the huge woman quietly.

Ruth said nothing more.

The cattle had come—a long, winding river of brown and white flowed into the north pasture. There, the six Triangle T cowboys allowed them to spread out of their own choosing. A great hunting of cow for calf began. Each cow appeared to have lost her calf and each calf bawled as though it had lost two mothers. The calves, temporarily orphaned, made little effort toward reunion; they stood uncertainly on their limber legs and bawled to the world at large, while their mothers sniffing, lowing, trotting nervously here and there, sorted them out. As soon as a family was united there were mutual sniffings and lickings; the bawling ceased and the cow led her offspring quietly away to graze.

When it seemed certain that every cow had found her calf, Snavely, with the Mexican cowboys, rounded up the new bulls and drove them towards the home ranch corrals. Ruth and David followed behind. The girl was deathly afraid of those twenty-two monsters. A cow seemed more of a pleasant creature—at least, it loved its calf, and looked over the meadows with a rather satisfied, friendly expression. But those great lumbering bulls—a rolling avalanche of unfriendly power, as they plodded forward, singing their individual battle challenges deep in their throats. But the girl took a tremendous pride in them; it didn't seem possible that such a weak, insignificant thing as herself could own those huge animals. Of course, Snavely owned a quarter of them, legally; nevertheless, they were her bulls. And they were very valuable—to lose one or two might mean the difference between meeting her note and not meeting it.

After the bulls had been driven into the smallest of the interconnecting corrals on the home ranch, they were forced, one at a time, to enter a narrow runway which opened out into the pasture. Just before a bull reached the open end of this runway and just as he was congratulating himself on his escape, a bar shot across in front of his nose, another was placed immediately behind him and he was a prisoner. The walls of the runway were already pressing his sides, and now three men took hold of a long lever with the result that one of the walls swung inward, holding the entire bull as though a great hand had closed upon him. A large animal can thus be doctored or branded with least danger to all concerned, particularly to himself.

Before the first of the bulls had been released, Ruth Warren appeared among the surprised cowboys at the



It didn't seem possible that such a weak, insignificant thing as herself could own those huge animals.

branding fire with a bucket of white paint she had found in the barn.

"Wait, before you let him loose," she called to the man by the nose bar.

"What's the matter?" asked Snavely.

"Well," said Ruth, "you see—how are we going to keep track of the bulls? I mean, suppose we do ride in the pasture and count them, they'll be so scattered that by the time we've counted twenty-two we can't be sure but what we've counted the same one twice, and that maybe one is gone."

"Can't you tell by looking at an animal whether you've counted him before or not?"

"Frankly, I can't. They all look alike to me."

"What do you aim to do with that paint?"

"I'll show you!"

Before Snavely could protest Ruth ran forward and drew a numeral one on the animal's side, two feet high. "See," she called triumphantly, "now all we have to do is to check their numbers on a piece of paper—we can't go wrong."

Snavely looked pityingly at Ruth, then turned away; the old cowman was too disgusted to speak. It seemed incredible to him that any one could look at a bull and not remember him as one remembers the face of a man.

Continued Next Week

FAULT FINDING

Are you inclined to be a fault-finder? If so, you may at once put away the idea that you will ever be either happy or generaly beloved. The fault-finding, discontented individual is a perpetual cloud ,constantly coming between us and the sun, we all try to give him or her a wide berth. for there is no more disagreeable companion; but perhaps most of all he is his own worst enemy, and so long as he wears the crooked spectacles of dissatisfaction he will see everything and everybody distorted, and the only thing on earth that is right or does right is himself, for the simple reason that himself he cannot see. He gets no happiness out of God's beautiful world for all things are either too long or too short; there is no satisfying the fault-finder. Are you inclined to put on these spectacles? Then don't. Some are born with them, others begin to put them on in fits of ill-temper, but beware how you put them on, they have a knack of stopping and it requires a severe wrench to remove them. I never yet knew a fault-finder to be a lovable person.

o

WELL PROTECTED

The Perth Courier tells of a motor car that was backed almost into the Courier office, but as our esteemed exchange says: "The Courier front is well protected." Evidently the Courier editor knows his people and is prepared for all kinds of emergencies.

LAST WORDS OF A GOOD MAN

Seven years ago there passed away in Hamilton in the one hundredth year of his age, Adam Brown, one of the most highly esteemed men in Ontario. Mr. Brown retained his physical and mental vigor to the last, and a few days before his death had prepared an address which he intended giving the following week to the staff of a company of which he was a director. The address was afterwards given to the public and these last words of a great and good man are so beautiful and inspiring, and of such universal application, that we cannot refrain from passing a portion of them on to our readers:

"To our staff let me say that duty begins with life and ends with death. No one can live a happy life who does not seek to benefit others. So live, then, that the life you leave behind you lightens the path of others. We want living men whose acts brighten heavy hearts.

If any lift of mine may ease
The burden of another,
God give me love and care and strength
To help my toiling brother."

The address continues: "Be satisfied with nothing but your best. No life is worth living otherwise. There is but one happiness in life, and that is in duty done. In the faithful performance of it, difficulties often present themselves, but they have to be met with courage, remembering even that hope, is the mainspring of human action, and that it is rough seas that make a skilful mariner. If one is asked: "What is your duty?" the answer is to do the day's work that presents itself. It is like a beacon light that upward points the way.

"A faithful performance of work leads from good to better and from better to still better. Live for something. Have something to care for and something to hope for, and you possess the very salt of life. Do not lag in any noble effort until you succeed. By your life and actions write your name on the hearts of those you leave behind you. Now is the time to do it, not to-morrow."

Another paragraph of the address contains an appeal for better citizenship, of which his own life was a noble and inspiring example.

"Our country has a noble history and we who live to-day must be noble, too, and bend our energies to advance its interests. They who serve it with distinction well deserve highest honor. There is no predicting what the future of it will be; each day revealing fresh wonders. Listen to what the gifted Pauline Johnston thought of the Canadian-born:

"No title and no coronet is half so proudly worn
As that which we inherit as men Canadian-born;
We count no man so noble as the one who makes the brag
That he was born in Canada beneath the British flag."

SUNDAY SCHOOL LESSON

by Charles E. Dunn

Paul in Macedonia
Lesson for November 12th.
Acts 15:36-17:15
Golden Text: Acts 16:31.

The lesson describes a vision, a prayer-meeting, and an earthquake conversion. At Troas Paul had a dream. He saw a man from Macedonia, and heard him cry for help. Prof. Ramsay has suggested that this mysterious figure was none other than St. Luke, the beloved physician. This is an intriguing guess. But the main point of the incident is that Paul obeyed the summons, entered Europe, and so planted the seeds that led to the evangelization of the western world.



Rev. Chas. E. Dunn

Today SOS calls are sounding from every direction. The world is in a sorry plight. The atmosphere is tense with suspicion, and electric with excitement. War-clouds are gathering again on the horizon. Economic distress is universal. The prophecy of the Master, "It must needs be that offences come," has been fulfilled. A prospect of long-continued suffering looms before us. Therefore there is enormous need for the dedicated life Paul represents.

Consider now the prayer-meeting held in Philippi by the river. Note that it was a congregation of women. This is typical of the modern prayer-meeting, as well as of our Sunday worship. Women greatly outnumber men in the more spiritual phases of church work. It is a pity that this is so, for the Christian religion is a thoroughly virile interpretation of man's origin and destiny. The need of arousing the interest of men in God's Kingdom is patent.

And what shall we say of that dramatic midnight conversation of the terrified jailor who almost committed suicide? It is a thrilling story suggesting two truths. The first is that prison bars cannot crush the soul of man. Here we find Paul and Silas praying and singing hymns though confined in a filthy den. The second is that when a sick soul cries for redemption, the answer of Paul to the jailor, if geared to the needs of the particular patient, is adequate.

SCHOOL BOY HOWLERS

The earth makes a resolution every 24 hours.

The Tower of Babel was the place where Solomon kept his wives.

The left lung is smaller than the right one because the soul is located there.

A myth is a female moth.

The wife of a duke is a ducky.

In India a man out of a cast cannot marry a woman out of another cask.

A Mayor is a she horse.

The greatest miracle of the Bible is when Joshua told his son to stand still and he obeyed.

One of the by-products of cattle is calves.

The prairies are vast plains covered with treeless forests.

Average means something that hens lay on.

A corps is a dead man; a corpse is a dead woman.

Abraham Lincoln was born in a little log cabin which he helped his father to build.

A goblet is a male turkey.

An optimist looks after your eyes; a pessimist after your feet.

A skeleton is a man with his inside out and his outside off.

Mussolini is a sort of material used for ladies' stockings.

Cyanide is so poisonous that one drop on a dog's tongue will kill the strongest man.

King Alfred conquered the Danes.

Acrimony, sometimes called holy, is another name for marriage.

HORSEPLAY AT WEDDINGS

(From the Toronto Mail and Empire)

The silly and embarrassing horseplay which frequently mars wedding ceremonies is properly denounced by Rev. Ross R. Hare in a letter to the Canadian Daily News:

"Why is it," he asks, "that intelligent and otherwise well-mannered persons take delight in cold-blooded persecution of newly-wedded couples? How frequently this holiest of ceremonies is followed by humiliating horseplay on the part of invited guests. There are certain people who think it is 'their' big day;; and who to an extent far past good humour, fasten themselves upon the luckless bride and groom. These calithumpian performances are popularly supposed to be a part of the ordeal through which newly-weds must pass. In reality, the idea savors of barbarism. It inflicts cruel punishment on two persons who have the right to privacy. It makes a mockery of the most solemn day of their lives and holds them up to ridicule. Just why these senseless performances continue is a mystery. Yet they are indulged in by persons who would not dream of being tactless and wanting in refinement at any other time. A little thought on their part would make them realize how completely out of place these caperings are. Marriage is too sacred a thing to be greeted with jest and coarse hilarity."

The ridiculous custom to which Mr. Hare objects is, of course, not confined to Chatham. It is common all over the country with many classes of people. We do not know the origin of the charivari and its variations, but it should be suppressed as a vulgar nuisance, and by common consent.

o

If you have an item of news send it to the Press. We are always glad to receive local news

Poultry Feeds

O. A. C. Cafeteria Developing Mash,
Lakko Developing Mash,
O. A. C. Cafeteria and Lakko
Laying Mashes will give Excellent Results. Try Them.

HUGH McMASTER, Phone 43, Winchester

AUTO REPAIRING!

Are you planning to do some repairing on your Car or Truck? Now is the best time to have it done.

We can give you a better price, and the most careful attention, through the winter season. Let us give you estimates on your job.

GLASS!

We have a full Stock of Door and Windshield Glass for cars in stock, and can replace your broken glass while you wait. Our Prices are right. Our Work will please you.

The Old Reliable Stand,

M. Bailey,

DURANT DEALER

Winchester - - Ontario

ROSS MORROW, Auctioneer.
For the Counties of Dundas, Stormont Glengarry, Carleton and Russell.
Sales of all kinds handled.
Tel. 603 r. 31. Winchester Springs.

DR. C. H. MEREDITH
Dental Surgeon
Office Hours: 9 to 5.
Evenings by Appointment.
Phone 23.
Helmer Block. Winchester, Ont.

W. J. CASS, B.A., K.C.
Barrister, Solicitor, Notary
Phone 11. Winchester, Ont.

FIRE INSURANCE
Having taken over the Insurance Business recently carried on by Mr. Harvey Nesbitt, I am prepared to take care of your risks. Best Companies and reasonable rates. Phone 172.
WALTER MOFFATT

If You Have A
MUTUAL LIFE OF CANADA POLICY
You get the entire earnings yearly
"Every Year a Profit Year."
KARL HELMER, Agent.

NOTICE!
I buy all kinds of Poultry, Hides and Wool at the Market Price. Phone 165.
HARRY SWEET

DR. A. W. SHERWOOD
Dentist
Successor to Dr. McKeown in his office
St. Lawrence St., Winchester.
Telephone No. 28 Winchester.

Henderson Lodge, No. 383
A. F. & A. M., Winchester
Meets on Second Friday of each month in Sweet's Block, at 8 o'clock.
Visiting Brethren always welcome.
John Fader, W.M. W. A. Rowat, Sec.

WINCHESTER LODGE, No. 336.
I. O. O. F.
Meets in the Lodge Room, over the Bank of Nova Scotia, Main Street, every Monday evening at 8 o'clock. Visiting brethren cordially invited.
C. Summers, Sec. W. Carkner, N.G.

W. BARNARD, Jeweller.
Nesbitt Block. Winchester.
All kinds of Watch, Clock, Jewellery and Spectacle Repairs.
Your Patronage Solicited.
Work Guaranteed. Prompt Service.

JAKE ROSS
All kinds Poultry wanted at all seasons
Wool wanted. I buy all kinds of Hides
Phone 81. Winchester.

Phone 3. - - Winchester.
H. S. GROSS, M.D., C.M., L.M.C.C.
R. C. GROSS, M.D., C.M., L.M.C.C.
Physicians & Surgeons
Day and Night Calls.
Offices — — Main St. East.

D. L. MacLEAN, B.V.Sc.
Veterinary Surgeon
General Practice. Moderate Rates
Phone 614 r 15, Winchester.

Loyal Orange Association
L. O. L. No. 862, meets First Wednesday of each month.
Prince Edward R. B. P. meets Last Wednesday of each month.
Victoria Lodge L. O. B. A. meets on Second Wednesday of each month.
IN ORANGE HALL, WINCHESTER

H. O. HESSELL
Barrister, Solicitor
Notary Public.
LAW OFFICE
MORRISBURG, ONTARIO

Stenographers!
Typists, Bookkeepers and Office Workers wanted for positions in industrial, financial and civil service offices.
Fall Term training class from September 5.
Send for boarding house list also list of recent placements.
BROCKVILLE BUSINESS COLLEGE
W. T. Rogers, Principal.
If you prefer Kingston, address:
KINGSTON BUSINESS COLLEGE
R. H. Metzler, Principal.

GOWLING BUSINESS COLLEGE
A Good School
Ottawa, Ont.
Now is the time to enter so that you will be prepared when normal times return, which we confidently expect will be in the near future. Write for catalogue. Enter anytime.
W. E. GOWLING, President.
H. W. BRAITHWAITE, Principal

ROBBERY AT FINCH

Pleading guilty to charges of breaking and entering and theft, at Finch early Wednesday morning of last week, three young men appeared in police court at Cornwall last Thursday and were remanded one week for sentence. They are William Bentley, 27, Toronto; Beverley McCargan, 30, of Belleville, and James McMillan, 24, of Montreal.

The three men broke into E. J. McQuaig's drug store at Finch and carried away more than $150 worth of confectionery, tobacco and other articles. They carried their loot in bags and it was this method of conveyance that gave them away when they were noticed walking down the railway tracks the day previous to their arrest by F. W. McQuaig, Cameron McIntosh and Erskin St. Pierre. Two of the men watched the thieves while the third notified police, who brought them to Cornwall

Papers found in the possession of the men lead police to believe that they might be implicated in other burglaries in this district.

PITT-McLAUGHLIN

Lovely among autumn weddings was that which took place at the home of Mr. and Mrs. Harvey McLaughlin on Saturday, October 28th, when their only daughter, Jean Elizabeth, was united in marriage to Mr. Stanley R. Pitt, of Niagara Falls, son of Mr. and Mrs. Clinton H. Pitt. Rev. C. A. Adey officiated. The wedding music was played by Mrs. C. Marcelis, of Chesterville, who also played the wedding march at the marriage of the bride's parents.

The bride, given in marriage by her father, was gowned in blue transparent velvet, made on long lines. She wore a blue velvet turban, shoes and gloves to match, and carried an arm bouquet of Ophelia Roses. The bride's attendant was Miss Eelyn Armstrong of Toronto, who wore raspberry French velvet, with hat, shoes and gloves in matching tones. Her flowers were bronze mums. Mr. Edward McLaughlin, of Guelph, brother of the bride was groomsman.

Mrs. McLaughlin, mother of the bride, was attired in blackberry crepe, trimmed with satin. Mrs. Pitt, mother of the groom, wore a gown of black crepe, with white trimmings.

After the ceremony a buffet luncheon was served to some fifty guests Miss Jennie McLaughlin and Mrs. Robert Colquhoun poured tea. Mrs. Geo. F. Armstrong and Miss Nellie McLaughlin cut the ices.

Following a motor trip to Quebec City, the bride and groom will live at 660 Sixth Ave., Niagara Falls.

MRS. JAMES DURANT

The funeral of Mrs. James Durant was held from the family residence near Dunbar to the Presbyterian church at Chesterville, on Saturday last. Mrs. Durant was born in the community of Haddo, north of Iroquois, in 1858, and was formerly Miss Ellen McCaslin, daughter of the late Mr. and Mrs. Thos. McCaslin. Following her marriage 41 years ago, she moved with her husband to the vicinity of Dunbar. She was an active member of the United Church, and a woman with many fine traits of character which endeared her to a wide circle of friends who mourn her loss.

The service at the church was conducted by Rev. A. Nimmo, of Morewood Presbyterian Church. The choirs of Elma United and of Dunbar Presbyterian churches under leadership of Mrs. Charles F. Marselis, supplied special music.

She is survived by her husband, who is the only surviving member of the family. The pall bearers were: Christopher, Alfred and Horatio Barkley, and George McMillan. Interment was in Fairview cemetery, Morrisburg, where the burial service was conducted by Rev. Nimmo.

Denzill Levere, of Grenville County, won the oratorical contest at the Eastern Ontario Educational Association's meeting at Kemptville last Saturday with the Lanark County representative, Clarence Whitticar, of S. S. No. 3, Bathurst, winning second.

BRUCE BARTON

. . . writes of "THE MASTER EXECUTIVE"

Supplying a week-to-week inspiration for the heavy-burdened who will find every human trial paralleled in the experiences of "The Man Nobody Knows."

THE GREATEST TRIBUTE

A FEW minutes later Jesus returned to the garden to find the disciples sleeping. Even so short a vigil had proved too heavy for their feebleness. In the hour of his greatest need there was no help from them. Again he went away, his spirit torn with agony. He was young, thirty-three; he did not want to die. He cried out to God that the cup might pass from his lips; that he might have time to sweep away the charges of blasphemy and evil which his enemies had heaped upon him. So he prayed, and coming back, found them again asleep.


Bruce Barton

This time he did not disturb them. The high tide of his revolt had subsided; the courage which had never deserted him throughout the three years cleared his soul, steadied his muscles.

"If it be not thy will that this cup pass from me," he prayed again, "then, Father, thy will be done."

It was the victory chant after the battle. With the calm peace of the conqueror he could make ready for the end. He had not long to wait. The soldiers were already at the entrance of the garden. He waited until the armed men stumbled into his presence and then, rising, stood before them.

"Whom seek ye?" he demanded.

Startled, awed, they could only mumble his name.

"Jesus of Nazareth."

"I am he," he answered proudly.

They had expected angry denunciation. But such calm, such dignity were beyond the boundaries of their experience. Involuntarily they gave way and, rough veterans as they were, some of them "fell to the ground." It was a supreme tribute.

Then, Jesus, thought rebounding to those who had shared his triumphs and his sacrifices through the years, "If therefore ye seek me let these others go their way."

But he had no need to think of the disciples' safety. Already they had made their swift escape—the last of the deserters—First his home town, then his best friend, then his relatives, then the crowd, finally the eleven.

He was left to face his faith alone.

On a barren hill beyond the city walls they nailed his perfect body to the cross. Two robbers were crucified with him.

It was over. And yet—

"Jesus." It was the voice of one of the robbers. "Jesus," he says painfully, "remember me, *when thou comest into thy kingdom!*"

Read that, oh men, and bow your heads. There have been leaders who could call forth enthusiasm when their fortunes ran high. But Jesus, when his enemies had done their worst, so bore himself that a crucified felon looked into his dying eyes and saluted him as king.

The End Copyright, Bobbs-Merrill Co.

Ontario Has A Surplus

(Montreal Gazette)

Premier Henry's announcement of a surplus of even so modest a figure as $150,000 must be distinctly cheering to the tax-payers of Ontario and proportionately discouraging to Mr. Mitchell Hepburn, the Liberal leader. The latter has been going up and down the province uttering rather reckless condemnations of the Government's financial policy and telling the electors of the drastic reforms which he proposes to institute if and when he is given the opportunity. He has outlined drastic reductions in the civil service personnell and the resultant saving of salary outlays which he declares to be unnecessary, and he has indicated the principal departments, which, according to his criticism, are presently overstaffed. He complains of the number of commissions which, he says, are ruling the Government and imposing needless burdens upon the taxpaying citizens. All this is good election material though there is nothing particularly new about it .On the other hand, it is matter of record that the Government itself has effected substantial reductions in its administrative outlays, the curtailment running into impressive figures, and to this policy of retrenchment must be attributed the satisfactory position of the provincial finances as depicted in the Premier's statement over the week end. It is no small achievement for a government in any province to balance its budget in days like these and the success proclaimed by Mr. Henry is the more noteworthy in a province of the size of Ontario, where the Government's financial obligations are exceptionally large and numerous even under normal conditions; they are of course very much heavier by reason of unemployment relief charges and the general condition of depression which has had its effect upon state revenues everywhere. Notwithstanding these conditions, the provincial income for the fiscal year ending October 31st has exceeded expenditure by the sum already mentioned, $150,000.

The result is the more gratifying in contrast with the situation presented a year ago, when there was a deficit of $2,000,000. It was not believed then that anything like so marked an improvement could be accomplished in the forthcoming twelve months; indeed the Provincial Treasurer, in his budget speech at the last session of the Legislature, estimated a deficit of $2,900,000. The conversion of this estimated deficit into an actual surplus, though a small one, is ascribed by Premier Henry to the continuance of the "drastic policy of retrenchment" inaugurated two years ago, together with a "painstaking watchfulness over and safeguarding of those sources of revenue from which the province is accustomed to collect its chief means of financial support." Mr. Henry does not give details of the economies lately effected other than to say that the civil service has been reduced by seven hundred in the last year. The rest of the story will be told, no doubt, in the pre-sessional statement which the Provincial Treasurer is accustomed to make at the end of the year. Some betterment has resulted, from the Treasury point of view, from a business upturn which the Premier declares to have been evident for some time, and that this has been a contributory cause is evident, since there has been no material increase in taxation during the year. The revenues exceeded the estimates by $2,450,000, a very substantial figure, while on the expenditure side there were curtailments amounting to $660,000. Nor does Premier Henry believe that the outlook for the future is anything but encouraging, although he is cautious enough to include in his survey a partial continuance of the depression. In this regard he says "One observation I would make in regard to the revenue increase and that is—that while we may still have some distance to go to leave the depression behind us, the improvement noted reflects quite markedly in my opinion, the upturn in business in Ontario that has been evident for some time." If the upward movement in business in Ontario is maintained and the Government adheres strictly to its policy of carefully controlled expenditure, there is good ground for expecting something even better at the end of the next twelve months than the result announced by Mr. Henry, satisfactory as it is, from the financial operations of the year just closed.

DRIVES HIS CAR INTO FREIGHT TRAIN

John McDonald, of Monckland, and party of friends had another unusual accident on Saturday evening, from which they fortunately escaped with minor injuries.

They had attended the wedding reception tendered Mr. and Mrs. Ernest Filion in the Agricultural Hall, Maxville, and were motoring home. Driving south on Main street, MacDonald who was at the wheel, failed to notice that a freight train was standing across the street, with the result that he run into it head-on. The impact was so great that it was the uprights of the top which stopped his progress. Fortunately for the occupants of the motor car, the train was standing and not running.

The car, a coach, was badly broken. The hood was driven through the windshield, the radiator broken up like a honeycomb. The mud guards were crumpled and the steering wheel was broken.

Mr. McDonalid suffered numerous cuts about the face and head, from flying glass, but apart from that and a shaking up, suffered no further injury. So tightly wedged was the motor car, under the railway car, that it required over a half a dozen men to release it.

DOGS KILL SHEEP

Much damage has been caused by dogs to the flocks of sheep in the vicinity of Hallville during the past season. Last week Mr. and Mrs. Leo Loughlin of North Mountain, suffered a loss of fourteen full grown sheep, which were ravaged by dogs. Many times warnings have been issued by the township council to the dog owners to keep their dogs tied at night, but regardless of their warning they are allowed to be free to do destruction to the flocks.

VERNON LADIES' GUILD

The regular meeting of the Ladies' Guild of St. George's Church, Vernon, was held at the home of Mrs. T. B. Acres on Thursday afternoon of last week with good attendance. Mrs. Chas. L. Acres presided over the meeting in the absence of the president. Arrangements were made to hold the bazaar and tea in the hall on Nov. 25. After the close of the meeting Mrs. Acres served refreshments.

SHIP GROUNDS AT HEAD OF MORRISBURG CANAL

Wrecking crews are at work pumping out water leaking into the freighter Steel Electrician aground on a shoal in the St Lawrence at the head of the Morrisburg canal The boat, loaded with steel for Montreal, ran aground Sunday while attempting to make the awkward turn into the canal. No injuries have been reported among her crew or the crews of the tugs and lighter. It is not known exactly the extent of the damage to her hull.

PROMINENT MAN DIES

Fred J. Skinner, member of the Ontario Legislature for Leeds, died in the Kingston General Hospital on Sunday last following an illness of two months. He was 66 years of age and was a valued member of the Conservative Government.

Born in Gananoque, Ont., Mr. Skinner has been a foremost citizen of that place for nearly all his life. In 1926, at the request of Hon. G. H. Ferguson, he ran for the Leeds County seat in the Ontario House and was elected, being returned to office twice successfully. His untimely passing creates the second vacancy in the House, Phil H. Henry, East Kent, having passed away within the past two months also.



THE FAMILY DOCTOR
By JOHN JOSEPH GAINES, M.D.

EAR TROUBLES

Being deaf, or even partially so, is nothing less than a real misfortune. To not be able to hear perfectly is a real deprivation. To miss those soft, sweet chords in the music—to be shut out from that wood-bird song—the whipporwill, the Bob-White! I recall when squirrel-hunting—I could plainly hear my gamey tid-bit, gnawing into the hickory-nuts, as I moved slyly about in the forest, rifle at a "ready."

A first symptom of impaired hearing is,—ringing noises in the ears. It may occur so gradually that the victim does not notice the slight buzzing that is aggravated by "taking cold." It may then be described as a "roaring!" Granted that one has not a cold, or any other recognizable infection, and yet his ears ring—few adults or those past middle-age are totally free from it.

This symptom may persist for years, and not cause the patient to seek relief. It is a little affair, but one that may repay a little intelligent investigation.

Remember, ringing in the ears usually has its origin in the ear-drum—the part you can reach with the awful "ear-spoon," or head of a pin, or match—or any other unwise thing! The ear-drum, bear in mind. It is being interfered with, and sounds its warning. What to do? Well—see that there is no undue accumulation of material in the ear. Wash out gently with syringe and comfortably warm water—do it very gently and yet thoroughly—once a day. Keep the external canal clean—free from wax.

This done—and the noises keep right on! Most cases are from hardening of the ear-drum. My practice is to get Oil of Mullein, and put a few drops in the ear once or twice a day. This is a vegetable oil, that seems to work well. See your doctor.

CHOICE
Hard Maple Wood
FOR SALE

Also Some Choice
"McINTOSH APPLES"
In Bushel Hampers

The M. F. Beach Co., Ltd.
WINCHESTER, ONTARIO.

Electricity!



No tale of wonders and enchantments has ever been written that excelled the actual reality which is today at mankind's fingertips in the wonders and magic of electricity. Step by step the intelligence of man leads him on through the ages of civilization until to-day our most common utility is in fact far beyond the mere comprehension of even the dreams of our forefathers. The Hydro System brings all of this to the citizens of Winchester. There is no new development or equipment in the fields that is not available to the life and business of local citizens. The drudgery can be taken out of housework if you let electric energy be the slave.

Possibly your home needs re-wiring or the present wiring a little overhauling. If so let us know about it. We are here to see that you get the best possible results from Hydro Light and Power.

WINCHESTER HYDRO SYSTEM
Phone 89. Winchester, Ontario



The Crown Bakery

MAKES

"Quality Bread"

"The Loaf That Satisfys."

CREAM PUFFS, Fresh Filled.

"Golden Brown Doughnuts"

That Are Different.

This week we have a SPECIAL CAKE

Try One In Your Next Order.

Telephone 37 or 129

C. R. ROBINSON, - - Winchester, Ont.

NEXT WEEK AT THE

CAMEO THEATRE, Morrisburg

Monday and Tuesday

JOAN CRAWFORD AND GARY COOPER

—in—

"TODAY WE LIVE"

One of the latest of the Season's Big Successes

Wednesday & Thursday

JESSIE MATTHEWS

The girl who captivated everybody in "The Good Companions," and previous pictures,

—in—

'THE MAN FROM TORONTO'

Friday and Saturday

STANLEY LUPINO

The Popular Star of "Sleepless Nights"

—in—

"THE LOVE RACE"

This Friday and Saturday

GEORGE O'BRIEN

—in—

"SMOKE LIGHTNING"

Matinee on Saturday at 2.30 o'clock.

KEYES'

Flannelette Blankets

12-4 "IBEX"

$2.35 pr.

Flannel Blank, "half wool and half cotton," thick, warm blanket. 66 x 80 inches. "Woolcot."

$2.00 each

White Fannelette

35 inches wide 28 inches wide

20c yd. 17c

Grey Striped Flannelette

36 inches wide

18c yd.

Flannettes 20c yd.

Dark Patterns For Shirting

Vests and Panties

A new line with silk outside, close fitting style, full sizes. The vests have V shaped fronts and round backs. Panties have elastic waist band. Color—Pink.

85c per Suit

WOMEN'S

PRINCESS SLIPS

Angel skin, full length, attractively trimmed with good quality lace. Colors—White, Flesh and Pink.

Price $1.00

Gentlemen's Spats

In Greys and Fawns. Have dome fasteners. Price per pair

$1.00 pr.

Gloves

Men's Fine Cape-Skin Gloves. out-side seams, warmly lined.

$1.00 pr.

Caps

Attractive patterns and styles, perfectly tailored, art silk linings, at a price to please.

$1.00 each

Coat Sweaters

Fine Quality Jersey Ribbed V Neck Coat Sweater for men, dark shades. Price each

$2.75

Men's Fleece Lined UNDERWEAR

Penman's—per garment

75c

Combinations—per suit

$1.40

T. O. KEYES

TELEPHONE 16 - - WINCHESTER, ONT.

Our Column

It looks like winter and it begins to feel like winter.

Slippery roads mean careful car driving or car accidents, and its up to the drivers to say which.

A Milverton man and his wife showed stuff at 21 fairs this year, winning 182 prizes, of which 84 were firsts. Somehow or other, remarks the Hanover Post, we can't believe that small-town fairs were intended to create such openings for professional exhibitors. The Post has the right angle.

CARR—REID

On Wednesday of last week, at the United Church Manse, Williamsburg, the marriage was solemnized of Miss Lena Reid and Mr. Dwaine Carr, both residents of Williamsburg. The marriage ceremony was performed by Rev. C. A. Adey. Mrs. Langer was bridesmaid, and Mr. Arn. Johnston acted as best man.

WOMAN'S ASSOCIATION

The November meeting was held in the United Church School Rooms on Tuesday afternoon with Mrs. R. Dukelow presiding. Various reports were given and the necessary business attended to, during which $175 was voted to the church board, and plans made for quilting to be done on Friday Nov. 17th for the good cheer work. A Nominating Committee was appointed to select officers for next year. The programme consisted of a reading by Mrs. Harvey Nesbitt, a piano solo by Mrs. McKay and a recitation, "Giving Your Best," by Mrs. Dukelow. The Lord's Prayer closed the meeting.

A SURPRISE PARTY

On Friday evening last at the home of Mr. and Mrs. Geo. Walter, Vancamps, a surprise party in the form of a reception was held in honor of Mr. and Mrs. Lorne Guy. About 40 of their relatives gathered to have a social time and wish them bon voyage on their matrimonial trip.

The evening was spent in playing games, with several musical selections being rendered by Messrs. Basil Levere and Basil Coons, of Shanly, and Dixon Hutt, of Winchester, on the guitar and harmonicas. The bride was the recipient of many beautiful and useful gifts, and before leaving the guests registered in the Bride's Book.

STRADER'S HILL

Mr. and Mrs. J. F. Casselman and Mr. and Mrs. Thos. Hamilton spent Monday in Brockville.

We are glad to report that Mr. Orlando Cooke, who has been a patient in Brockville Hospital, returned to his home on Tuesday. The friends and neighbours hope for a speedy recovery.

Mr. W. H. Fetterly, of Morrisburg, and Mr. George Reddick, of Mille Roche, called on Mr. Herbert Hanson and Mr. R. B. Strader on Wednesday.

Visitors at Mr. Wilbert Strader's this week were Mr. and Mrs. Herbert Hanson, Miss Olive Strader, Mr. and Mrs. Charles Loucks and daughter.

Mr. Cecil Hanson left Thursday for a two weeks' hunting trip.

The Misses Ruth, Doris and Audrey Strader took dinner Friday with Miss Olive Strader.

Miss Nina Casselman spent a couple of days this week with her sister, Mrs. Orlando Cooke.

Mr. and Mrs. Bert Reddick spent Friday evening with Mr. and Mrs. Bernice Strader.

Mr. and Mrs. Guy Strader and son, Donald, Mr. Bruce Strader and Miss Mary Strader spent Friday evening at Mr. John F. Casselman's.

Messrs. Bert Reddick, Bernice Strader, J. F. Casselman, and Mr. George Reddick of Spencerville, spent the week-end in Montreal.

Mr. and Mrs. Lloyd Miller took tea Sunday evening with Mr. and Mrs. Herbert Hanson.

Mrs. Bernice Strader and daughter, Jean, spent Sunday with Mrs. Bert Reddick.

Mrs. J. F. Casselman, Miss Nina Casselman and Mr. Ivan Casselman spent Sunday evening at Mr. R. B. Strader's.

Mr. and Mrs. Froats, of Dunbar, called on Miss Emma McIntosh on Sunday.

SILVER CITY

Mr. and Mrs. Will Beggs, of Heckston, spent Tuesday with Mr. and Mrs. R .D. Slater.

Mrs. Wilson Stewart visited Mrs. Lytelle Crowder on Tuesday afternoon

Mr. and Mrs. Earl Beggs and family attended the wedding of Mrs. Beggs brother, Mr. Alex Adams, on Saturday at 10 o'clock.

Miss Eileen Workman spent Sunday with Miss Lola Beggs.

We are sorry to report Mrs. Lytelle Crowder on the sick list and hope for a speedy recovery.

A number from this vicinity attended the funeral of the late Mr. David Hess of South Mountain on Sunday afternoon. The entire community wish to extend their heartfelt sympathy to the bereaved wife and family. Mrs. Hess has also been sick and we hope she will soon be able to be around again.

Miss Eva Kennedy is spending some time in Brockville.

Mr. Frank Johnston spent a couple of days this week with his sister, Mrs. Charles Tompkins.

Mr. and Mrs. Andrew Laplante, of Cornwall, spent Sunday with Mr. and Mrs. Lytelle Crowder.

Mr. and Mrs. William Dillabough has been spending some time with their daguhter, Mrs. Archie Christie, of Bedel.

We are sorry to report little Mackie Graham on the sick list and hope for a speedy recovery.

The children of this community was taken to the Patton school on Monday morning where Dr. Ferrier administered the first treatment of innoculation against Diphtheria.

LOCAL AND PERSONAL NEWS

Service will be held in St. Peter's Church, South Mountain, next Sunday afternoon at 2.30 p.m.

Service will be held in St. Matthias' Church next Sunday evening at 7.30 p.m. Sunday School at 3 p.m.

The regular meeting of the Women's Guild of St. Matthias' Church will be held at the home of Mrs. (Rev.) G. Oliver Davies on Thursday, Nov. 16th, at 2.30 p. m.

James A. Sanderson, M.L.A., for Grenville, will be host to the cheesemakers and their wives and others interested in the cheese business from that district at a banquet to be held in Kemptville on Wednesday, Nov. 15th. A large attendance is expected at the affair.

Little Billie, son of Mr. and Mrs. Mac Carkner, of Harmony, has returned from the Civic Hospital, after an operation which was very successful. The little lad, who was born with cataracts on his eyes, has had them removed and is now able to see.

At a meeting of the Prescott Golf and Country Club held recently, Mr. Charles Steinberg was elected chairman of the management committee for the coming year, and Mr. Hugh Knowland was chosen a member of the greens committee. Both are former Winchester boys.

Duncan McNaughton, Morrisburg dairyman, whose car was demolished recently in a spectacular accident on the Morrisburg-Williamsburg highway, appeared before Magistrate McCormick on Saturday, his license to drive a car being suspended indefinitely.

The Press regrets to inform its readers of the death of a former resident of this district in the person of Mrs. Catherine Dickson, of Waddington, N. Y., this morning in her 75th year. She had been in failing health for the past three weeks. A full obituary notice will appear next week.

The 51st Anniversary of the Presbyterian Church, Winchester Springs, will be observed by special Service at the regular hour of Service next Sunday, 2.30 p. m., followed by a real Chicken Supper on Monday evening, Nov. 13th. A generous invitation is extended to all who may find it possible to attend. Admission 25c.

Margaret Hise, senior at the University of Iowa, has been receiving extortion letters during the past ten days. On Tuesday she appeared at classes with a cartridge belt about her waist and a revolver slung in an open holster. It is rumoured that the stately senior is capable of handling the weapon too. No wit is merely a case of "If you want something, come and get it."

SERIOUSLY ILL

The Press regrets to announce the serious illness of Mr. Wm. Lannin, who is at present at the Civic Hospital at Ottawa, and who, if conditions are favorable, may be operated on for gallstones. Mr. Lannin suffered a bad attack about a week ago, and owing to a heart condition, he is under observation and treatment at the hospital. His many friends throughout this district and in Winchester will wish his speedy recovery.

INVESTIGATING THEFTS REPORTED FROM LIMOGES

The store of Joseph Doze, grocer and butcher, of Limoges, Ont., formerly South Indian, Ont., was entered Monday evening by unknown persons and merchandise valued at $100 stolen. The premises of Philias Prevost, also of Limoges, was visited by the supposedly same persons and a quantity of gasoline removed.

County Constable Angus MacDonald, stationed at Limoges, notified Provincial Constable Harold Dent of Rockland and to-day part of the stolen goods were found strewn along the county highway near St. Onge, Ont., some three miles east of the village of Russell and a half mile from Embrun.

The police are looking for a gray coach or sedan presumably stolen in or around Ottawa or the lower Ottawa Valley and driven by two men whom police have checked as far as Russell and Embrun. Russell Phair of Russell noticed the now wanted car drive into Russell at a great rate of speeed.

MANY SPEAKERS HEARD AT HALLVILLE Y. P. S.

The members of the Young People's Society of St. Andrew's United Church Hallville, held a successful meeting in the church hall Monday evening. Mr. Charles Christie was in charge of the devotional exercises, assisted by Miss Hazel Cummings, and with Miss Laura Hyndman as organist. A duet was sung by Misses Laura Hyndman and Golda Cummings, accompanied by Miss Lillian Dougall.

The president, Miss Golda Cummings, was in the chair for the business part of the meeting. The minutes of the last meeting were read by the secretary, Miss Gladys Richardson. The recommendations which were drawn up by the executive were read, and approved by the members.

Mr. Bert Hyndman took charge of the literary part of the program and called the following members to the platform to give stump speeches: Maurice Hyndman, Mrs. R. Damery, Mr. Rae Allen, Miss M. Young, Mr. Wm. Ellis, Mrs. M. Hastings and Rev. Mr. Morrison.

A piano duet by Misses Lillian Dougall and Gladys Richardson was much enjoyed.

Mr. Rae Allen convened the recreational period.

Mr. Richard Baker, of Toronto, is spending two weeks the guest of his parents in town, and other friends.

* * *

Mrs. Harvey Barkley and little son, Gordon, of Morrisburg, are spending a few days here with the former's parents.

* * *

Mrs. Geo. C. Parish and daughters, Smiths Falls, visited the former's parents, Mr. and Mrs. H. S. Carkner, over the week-end.

* * *

Mr. Wm. Helmer, Mrs. Allan Ball, Miss Myrtle Cross, Mr. Ewart and Miss Myrtle Carkner attended the O. R. E. C. Convention at Carleton Place on Tuesday.

DILLABOUGH—CARRUTHERS

A pretty wedding was solemnized at St. Luke's Manse, Finch, on Saturday, Nov. 4th. The contracting parties were Miss Ida Greta Carruthers, elder daughter of Mr. and Mrs. Walter Carruthers, Chrysler, and Mr. Reynold Weldon Dillabough, only son of Mr. and Mrs. Weldon Dillabough, of Morewood. The bride was dressed in eau de nil georgette overcrepe and carried an ivory covered Bible.

They were attended by Miss Isabelle MacLeod, of Chrysler, and Mr. Mac Gordon, of Chesterville. The parents of both parties were present together with the bride's sister. Mrs. W. E. Davies played the bridal march and the Rev. W. E. Davies, B.A., Minister of St. Luke's Church, Finch, performed the ceremony. The happy couple left for Toronto and points west by motor.

COMMITTED TO TRIAL

Louise Peters, an Indian woman alleged to have stabbed her brother, David Peters, on Toussaint Island near Iroquois, on October 14th, was committed for trial at the Fall Assizes on a charge of "intending to do bodily harm," when she appeared before Magistrate John McCormick at Iroquois on Friday., She was returned to Cornwall jail to await trial, when bail was refused. The alleged attack, it was shown in evidence, resulted following a quarrel in which Mrs. Peters resented her brother ordering an Indian, Willie Grey, to discontinue gathering hickory nuts, which he claimed were his, and to leave the island. The younger Grey and his father, Ab. Grey, it was stated, visited the island, although on the day of the alleged stabbing, the elder was absent.

Following the stabbing, Peters was taken to Brockville General Hospital suffering from a wound near the heart, two inches wide and four inches deep, cuts on his cheek and left hand. His condition for a time was serious, and he was in the hospital three weeks.

HALLVILLE W. M. S. COMPLETE PLANS ARMISTICE PROGRAM

The members of the Women's Missionary Society of Hallville St. Andrew's United Church held their monthly meeting in the church hall Thursday last. The president, Mrs. Morrison, was in the chair. Prayer was led by Mrs. Thos. Dougall. An interesting reading was given by Mrs. R. B. Hyndman.

The president was in charge of the business part of the meeting, after which the meeting came to a close by singing a hymn and prayer by Mrs. W. Loucks.

The Women's Association held their monthly meetting at the close of the missionary meeting.

Final plans were made for the Armistice supper and concert to be held in the church on Friday evening, Nov. 10th. Rev. Norman Rawson, of St. James United Church, Ottawa, will be the guest speaker at the concert. A talented troupe will accompany Rev. Rawson to assist in the musical program.

NORTH MOUNTAIN CLUB HOLDS SOCIAL EVENING

A much enjoyed social event took place on Wednesday evening last in North Mountain community hall when the members of the community club entertained the ladies at a social.

Mr. W. L .Brown was in charge of the first part of the evening's program. The Brown male choir led in community singing, followed by a few musical and literary numbers. Duets were sung by Miss Margaret and Mr. Melvin Christie, accompanied by Miss Carrie Stewart, and Messrs. Jack and Harry Young, accompanied by Mrs. Young. Mr. Stanley Wallace's vocal solos, with Miss Gladys Barrigar accompanist ,were much appreciated. A wrestling match between Delbert Wylie and Lorne Hoy, with Ivan Christie referee and W. L. Brown as timekeeper, was enjoyed by all. A cornet solo by Jack Young, accompanied by Mrs. Young, was followed by a reading by Mr. Kenneth Cameron.

L. O. B. A. MEETING

The regular meeting of the L.O. B.A. for election of officers for the ensuing year was held on Nov. 3rd. There was a large attendance. The Wor. Mistress asked Bro. E. M. Shaver to conduct the election and installation which resulted as follows:

Past. Wor. Mistress—Mrs. Geo. Robinson.
Wor. Mistress—Mrs. Louis Bouchard
Deputy Mistress—Mrs. W. J. L. Boyd
Rec. Sec.—Mrs. Bert Smith.
Fin. Sec.—Mr. Geo. Wilson.
Treas.—Mrs. E. M. Shaver.
Chaplin—Mrs. Geo. Wilson.
D. of C.—Mrs. Jas. Crawford.
1st Lecturer—Mrs. A. W. Curtis.
2nd Lecturer—Mrs. Orlan Cougler.
1st Com.—Mrs. Jas. McLaughlin.
2nd Com.—Mrs. Riddell.
3rd Com.—Mrs. Jake Empey.
4th Com.—Mrs. Wm .Patterson.
Inside Tyler—Mr. T. A. Bailey.
Outside Tyler—Mrs. Harvey Smith.
Guardian—Mr. W. J. L. Boyd.
Auditors—Mr. Bert Smith and Mr. T. A .Bailey.
Team Captain—E. M. Shaver.

LAVARNWAY—LA SALLE

A quiet but interesting wedding took place at Ogdensburg, N.Y., on Saturday evening, Nov. 4th, when Miss Margaret La Salle became the bride of Mr. Leo Lavarnway, both of Ogdensburg. The bride was a graduate of the St. Lawrence School of Nursing at Ogdensburg, while Mr. Lavarnway occupies a position in the United States Postal Department.

The young couple spent Sunday in town, the guests of the bride's sister, Mrs. J. H. Larue, and Mr. Larue, prior to leaving on an extended wedding trip to Quebec City and other eastern points. Upon their return they will reside in Ogdensburg.

DON'T FORGET IT

Put a mark on the Calendar for the evening of Nov. 15th. It is the night when the 100 Club sponsor that delightful play "The Colonel's Maid," and the object is to raise funds to help certain children whose parents are not able to help them, and give them necessary treatment for defects in sight, hearing, or otherwise. Could you in the name of Christianity help a worthier cause. The play will be a delightful one and the program worth more than the price of admittance. See that you reserve the evening of Nov. 15th. It will be in Lannin's Hall. Curtain rises at 8.15, and the admission is only 25 cents.

100 CLUB ENTERTAINS

Continued from Page 1

which laughter is customarily caused among individuals. A person, the speaker stated, who is suddenly placed in an embarrassing position, such as slipping on the street, causes laughter among onlookers for numerous reasons such as, their feeling of sympathy as they recollect having been in similar circumstances, the unexpectedness of the situation and their feeling of superiority at having not slipped themselves.

Rev. Mr. Burke kept his audience in a continual state of laughter through his concise and clear way of illustrating his points by relating a story for the occasion.

At the conclusion of his address Mr. Burke was tendered a hearty vote of thanks, it being moved by Centurian Rev. John McKay and seconded by Centurian E. J. Spinks.

The final number on the program was rendered by the Centurian Quartette, which was much enjoyed.

A short business session followed at which it was decided that four of the young children, charges of the Club, be taken to Ottawa where they are to be fitted with glasses A number of accounts were ordered to be paid. The meeting closed with the National Anthem.

Baptist District Conference Meets

The semi-annual meeting of the Baptist District Conference was held with the Baptist Church at Kenmore on Sunday, November 5th.

The sermon was preached by Rev. H. E. Morphy, of Kenmore, and his subject was, 'A safe refuge these days' He spoke of the Rock of Ages as our sure and safe refuge—(1) He is a hiding place from the subtle surges of temptation, (2) He is a shelter in the midst of the fierce storms of trial and tribulation, (3) He is a protection from the sin drift, (4) He is a refuge in the billows of death.

At the afternoon session Prof. H. L. MacNeil, Ph.D., L.L.D., of McMaster University, Hamilton, brought a message from the thought, "Appearance and Reality." He told of being in Geneva and, wishing to see Mt. Blanc, he had to go with a guide to Mt. Saleve. The guide pointed in the direction of Mt. Blanc but all he could see was, what he thought, fleecy white clouds. The guide told him to steady himself and concentrate his vision and as he did, there was revealed to him in the distance three towering peaks, the centre and highest was Mt. Blanc. So in life there is an element of illusion, also in religion. Some will say there is illusion and some think all is illusion. There is the material against the Spiritual, as with the rich fool; and religion against theology. But in reality there is solid substance if we have faith to discern, and even while we look through the clouds and climb to heights above the clouds, we see Jesus Himself and discern in Him God.

The afternoon session was opened by a worship service conducted by the South Gower Y. P. U. The President's address followed: "The need of the Holy Spirit in the Churches."

At the evening session the Ormond B. Y. P. U. led the devotional and Prof. H. S. MacNeil gave the message from Mat. 7:7, "Ask, and it shall be given unto you. Seek and ye shall find, knock and it shall be opened unto you." A friend asked F. W. H. Myers if he had the privilege of asking one question and only one, of an Egyptian Sphinx and was sure of the correct answer, what would it be? He said in that event he would ask "Is the Universe friendly?" There are two ways of considering this question, the external universe—what we can see—Life is a hard school, orphans, black plague in India, accidents, disaster, pestilence, despair. (2) The Whole Universe. Socrates said "Know thyself." Ourselves are part and parcel of the universe. The universe of Science against the universe of values, truth, goodness, beauty, holiness, God.

Jesus, supreme in history, Jesus as revealing God good, Redeemer, Father, Faith in God, fellowship and partnership with Him. Behold Him as the prodigal come to himself saying, I will arise and go to my father, the Father immediately sees and runs to welcome him.

A ladies' quartette from Ottawa—Mrs. H. Bode, Mrs. F. M. Thomas, Mrs. P. A. Wheeler and Mrs. P. Rutledge, accompanied by Mr. Rutledge, interspersed the different sessions with beautifully rendered songs.

The President, Rev. G. I. Burns, acceptably directed the meetings.

BIRTH

At Winchester, Ont., on Monday, November 6th, 1933, to Mr. and Mrs. Ross Hutchison (nee Matie Workman) a son.

At Inkerman, Ontario, on November 2nd, 1933, to Mr. and Mrs. Ray S. Brown, a daughter.

IN MEMORIAM

In loving memory of a dear wife and mother, Mrs. Martin Fader, who passed away November 12th, 1929.

Oh: so often in the twilight,
As we sit here all alone,
In our hearts there comes a longing
If you only could come home,
And our thoughts do often wonder,
To a grave not far away,
Where we laid you to rest, darling mother,
Just four years ago.

Ever remembered by
Husband and family.

CARD OF THANKS

We, the family of the late Andrew W. Summers, wish to express our appreciation for all kindnesses and sympathy shown during our father's recent illness and death.

Sons and daughters.

TO RENT

100 acre farm, all under cultivation. Will rent by the field if desired; also half house with garage. For particulars apply to Floyd Riddell, 28-30 R.R. 1, Mountain.

FOR SALE

1 set of Single Sleighs. Also 1 cutter. Apply to J. W. Ault, Winchester. 28c Phone 25.

WOOD FOR SALE

Good hard maple body wood, stove wood, for sale, delivered. Apply Ross Hutchinson, or phone 86, Winchester. 27tfc

FARM WANTED

A good farm either to rent or work on shares. Must be 100 acres or more. Apply to The Press Office. 27-29p

FOR SALE OR EXCHANGE

One work horse, cheap. One French general purpose mare, 4 years old. Will exchange for cows.

Dalton Timmins,
Inkerman.

FOR SALE

A few Leghorn Pullets.
25c F. F. Davidson, Winchester.

WOOD FOR SALE

About 100 cords of good dry mixed stove wood. by the cord. For particulars apply to Melvin's Garage.
20tfc. Telephone 113.

Notice To Creditors

Pursuant to the Trustee Act, Chap. 150, Sec. 51, R. S. O. 1927, Notice is hereby given that all persons having claims against the Estate of MRS. CATHERINE LARUE, late of Mountain Township, widow, who died on the Fourteenth day of September, 1933 are required to forward, or deliver, full particulars of such claims, in writing, duly verified, to Ray Allen, Esq., of Hallville, Ont., or Frank V. Milne Esq. of Mountain, Ont., the Executors of the last will of the said deceased, on or before the THIRTIETH day of November, 1933. After such last mentioned date, the said Executors will proceed to distribute the assets of the said deceased among the parties entitled thereto, having regard only to the claims of which they shall then have notice, and they will not be liable for the said assets or any part thereof to any person or persons of whose claim notice shall not have been received by them at the time of such distribution.

Dated the tenth day of October, 1933

W. J. CASS, K. C., Winchester, Ont.
Solicitor for the Executors.



2 pkgs. Kellogg's Whole Wheat Flakes 25c

1 pkg. Red River Cereal....25c

I pkg. Robinhood Rolled Oats Chinaware 33c, plain 25c

2 lbs. New Seedless Raisins 25c

2 lbs. New Cranberries.....35c

2 lbs. Fresh Sodas 25c

Glazed Cherries .....50c lb.

Fresh Roasted Peanuts 10c lb.

Habitant Pea Soup ....10c tin.

2 tins Snap Cleaning Powder 25c

Highest Market Prices for Eggs according to grade.

Producers' Ice Cream.

Watch Window For Specials

J. E. UTMAN,

Telephone No. 7, Winchester.