THE IROQUOIS POST

VOLUME XLVIII - No 24 | Second Class Registration No 1361 | Iroquois, Ontario. Wednesday, December 2nd, 1970

IROQUOIS AND MATILDA ELECTIONS

Voters in the Village of Iroquois and the Township of Matilda will go to the polls on 7th of December to choose their Councils and in the case of the township, to choose a Deputy-Reeve.

In Iroquois...

In Iroquois there are five who are seeking the four seats on Council, with incumbent members J. L. Fetterly, Jack Saver, Mrs. Helen Smith and James Styles seeking reelection, and a former councillor, John Haldane again seeking a seat on the village board.

Reeve Ken Kirkby was given an acclamation at last Thursday night's nomination meeting.

In Matilda...

In Matilda Township, two men are seeking the office of Deputy-Reeve, left vacant as long-time Deputy John Thompson decided to retire. George Cooper and Douglas Irvine are now seeking that chair on the township council. In the running for the three Councillors seats are incumbents Harry Smail, and Charles Farlinger, while newcomers Ford McCaslin and Dwight Gilmer are also seeking a seat on the board.

Reeve Mahlon Zeron was accorded an acclamation a week ago Monday at the township's nomination meeting.

December 7

The polls will be open from 10 a.m. to 8 p.m. on election day and readers are asked to take note of these times.

NEED A RIDE TO THE POLLS IN IROQUOIS?

Candidates seeking office as Councillor in Iroquois have advertisements in this week's Post and as well The Iroquois Post offers a ride to anyone wishing transportation in the village on election day.

Give us a call at 652-4806 and we will be pleased to take you to the civic centre and home again.



Help Combat Pollution

This dust remover and separator will help combat air pollution when it goes into operation at Iroquois Enterprises new sawmill All the machines etc are exhausted through this and 99 9% of all particulate pollution is removed Of the remaining balance, none is left over 13 microns in size

Photo By R Martin

Bishop Robinson To Visit St. John's

On Thursday, December 3rd, Rt Rev William J. Robinson, Bishop of the Anglican Diocese of Ottawa will pay a pastoral visit to the Parish of Iroquois. Bishop Robinson has set aside one day a week to visit congregations and parishes in the Diocese so that he may be more familiar with the local church in action.

The chief public event in his visit is scheduled for St. Peter's Church, South Mountain where the Bishop will preach at Evensong at 7:30 p.m. The hour previous to the Service will be given to an informal reception at the Odd Fellows' Hall, South Mountain, and the public is welcome to attend both the Reception and Church Service.

Mr. Rogers, the local Rector, has invited the Iroquois Ministerial to a luncheon in honour of Bishop Robinson Thursday at noon, and it will be catered to by St John's Ladies Guild

In addition to visiting some of the congregation at work, and others in their homes, Bishop Robinson will be at St John's Church for an hour in the afternoon at 2:30 p.m to greet those who are unable to be at the public events at South Mountain

There is purposely a low-key emphasis on the social end of Bishop Robinson's visit, to enable him to achieve his particular purpose of making a pastoral visit to local congregations in his Diocesan care

Saturday Night

Official Opening Ceremonies New Legion Hall

The regular meeting of Branch 370 of the Royal Canadian Legion was held in the old hall, Monday evening November 30th with the President Ray Delegarde presiding.. During the business, Willis Douglas Chairman of the New Building Committee gave a full report on the work completed and the 'finishing touches' required for the official Opening Ceremony this Saturday evening December 5th of the new Legion Hall, Dundas Street

Reports were heard from Fred Lloyd Treasurer on the excellent financial position of the Branch and from the Chaplain the Rev John Hibbs on arrangements for the Opening Ceremony and Dedication of the new hall, beginning at 7:30 p m , Saturday evening

Work by members of the Legion and the Ladies' Auxiliary to the Legion will be continuing throughout the week to have all 'in readiness' for this occasion of solemnity and cordiality Two-hundred invited guests are expected to fill the new hall, including representatives from other branches, lodges, civic groups the Iroquois and Matilda Councils, members of Parliament from the Provincial and Federal governments, and other dignitaries Guest speaker for this memorable occasion will be Comrade Arthur Adams Past President of the Provincial Command and former Dominion Command Second Vice-President

Plans for the evening include a buffet-luncheon served by the Ladies' Auxiliary following the official ceremony in the new hall and with dancing and refreshments during the remainder of the evening

During the afternoon hours of from 2-4 p m this Saturday members of the Legion and Ladies'Auxiliary will conduct tours of the new building open to the general public

Years of vision planning and dedicated leadership within the Legion will come to realization this Saturday evening with the official opening of a new Legion Hall on what is also the 25th Anniversary of the organization of the Branch in the village

Congratulations are in order to all who have given of their time and energies to the erection of this excellent building, planned to serve both the needs of the Branch and the community in the days ahead And the Legion Executives also say 'thank you' to those of the general public who have given their support to help the vision of some years ago become the reality it is today

Make Recommendations To Council

Members of the Carman House Museum Committee met recently at the Carman House and after some discussion made several recommendations to the Council These covered the advisibility of having the folder on the house revised and reprinted, suggested admission charge for adults starting in 1971 and having the kitchen floor repaired and put in safe condition

Anyone whose group or organization would like further information on having their christmas party or other meeting in the house please get in touch with committee chairman R Martin

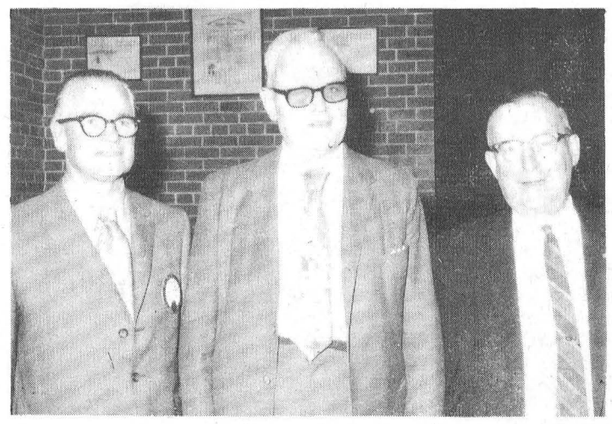

George Patrick speaks to Lions see Page - 6

OPINIONS

EDITORIALS!

--- WORTHY AND OTHERWISE

The Iroquois Post
AND MATILDA ADVOCATE

Published by
Iroquois Printing Limited

K. KIRKBY, President MRS. SHIRLEY KIRKBY, Sec'y-Treas.
ANN KEELER, Press L. ARSENAULT, Lino-Comp
MRS. MARG RICHARDSON, IBM Operator
Published Every Wednesday at Iroquois, Ontario
Member of C.W.N.A. Member of O.W.N.A.
Subscription Rates $4.50 year in Canada; $5.50 year in U.S.

Safe Driving Week

Safe Driving Week enjoys the support of prominent Canadians as well as a great many safety-conscious people at the community level.

Governor-General Roland Michener, Patron of the Canada Safety Council which sponsors the campaign, will sign certificates of good merit for cities with a population of more than 40,000 which go through Safe Driving Week Dec. 1-7 without a traffic death.

Prime Minister Pierre Elliott Trudeau said in his 1970 Safe Driving Week campaign message that the campaign deserves the support of all Canadians. He also urged that the new technology permitting safe manned moon landings and long underwater voyages be applied vigorously to improving automobile and highway safety.

James C. Thackray, President of the Canada Safety Council, said the success of the campaign and its goal of reducing the traffic accident toll significantly depends entirely on the personal contribution of all motorists and pedestrians.

"Governments and industry can do only so much to lower the huge cost to the country in lives, health and property damage because of the big part played by individual responsibility," he said.

The Council requests support for the campaign from news - papers, radio and television, all levels of government, business, industry, unions and community groups and organizations.

Canadian motorists can show their support for the campaign by driving on undivided highways with their lights on during the daytime -- a practice ensuring that other drivers can better see their vehicles.

Election Dec. 7th!

Election time has come again to the country and while we might not hear so much about local elections, we feel that they are every bit as important as provincial or national contests And most assuredly they can create as much interest on the local level

There is an election in Iroquois and Matilda this year for Council seats and in the township for deputy-reeve as well But let us not forget, those of us who have votes on the school boards, that there is also an election for seats on the Separate School Board and also for representatives from the Separate School supporters to the County School system

Voters have an opportunity to pick the people they want to serve them in the coming two years and we would hope that every voter takes his responsibility seriously

Municipal and school elected representatives now handle millions of dollars and taking this in trust is no mean undertaking Take a good close look at those who are seeking office and then get out to the polls to give them your support

MARSH WORLD

by Angus Shortt
Ducks Unlimited

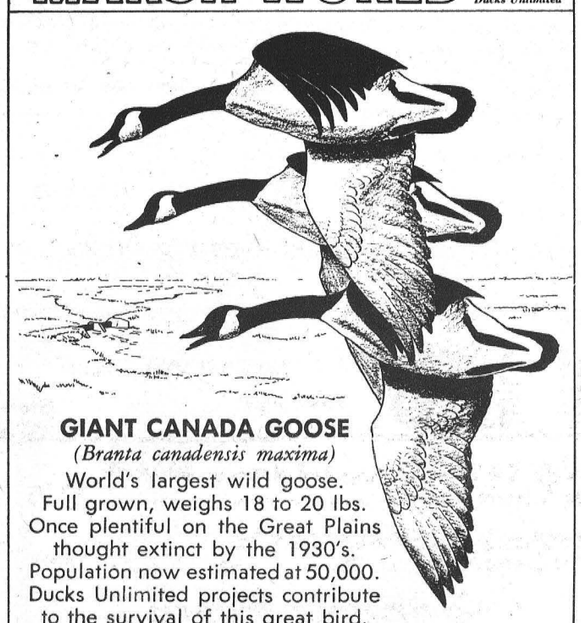

GIANT CANADA GOOSE
(Branta canadensis maxima)
World's largest wild goose.
Full grown, weighs 18 to 20 lbs.
Once plentiful on the Great Plains
thought extinct by the 1930's.
Population now estimated at 50,000.
Ducks Unlimited projects contribute
to the survival of this great bird.

3 - '70

look what i haven't got



A child can be proud of a missing tooth. She knows it will grow in later, better and stronger than ever.

It's different with the opportunities a child may be missing!

Like the opportunity to gain the spiritual and moral foundation for adult life . . . and the opportunity to gain inspiration and example from the religious faith of parents . . . and the opportunity to find wholesome interests and friendships among the boys and girls at church.

Sure, she points today with pride to a missing tooth. But what if her parents continue to deny her the precious opportunity for religious training? What if she is forced to grow up without the faith and moral conviction life constantly demands?

WILL SHE BE PROUD OF WHAT SHE DOESN'T HAVE?

Scriptures selected by the American Bible Society *Copyright 1970 Keister Advertising Service, Inc., Strasburg, Va.*

Sunday	Monday	Tuesday	Wednesday	Thursday	Friday	Saturday
Ephesians 6:1-9	I Peter 2:11-25	Psalms 9:1-11	Psalms 34:1-2	Psalms 103:1-22	Psalms 116:1-19	Psalms 118:1-29

THE BILL SMILEY COLUMN

The Argyle Syndicate

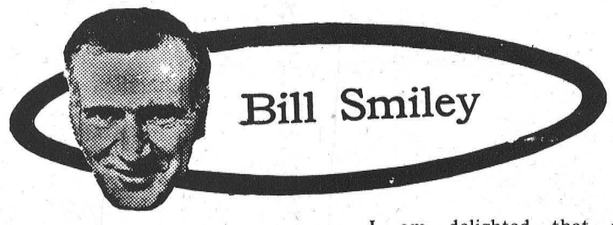

LIFE'S PROBLEMS ADD TO ITS DELIGHTS

By Bill Smiley

During his span on earth, unless he is an ostrich, every man is alternately appalled and delighted with life. Perhaps that's one reason the idea of a paradise on earth will never truly appeal to the multitudes. It would be too bland.

In theory, a life without pain, hunger, disease, cold, war, would be embraced by all. In practice, we shun such an existence, even though it could be achieved if all of humanity wanted it badly enough. It would lack spice. And sugar.

Probably that's why the great novels about a utopia are basically satires on man. From More's "Utopia" to Golding's "Lord of the Flies", outstanding writers have portrayed utopia as a paradise smeared by good old human nature, or bad old human nature, if you will.

At two different periods in my life, I lived in an ordered society. They were sort of miniutopias.

One was in prison camp. We had complete socialism. Everyone got the same amount of food, drink and time in the latrine. There was complete freedom of speech. Everyone shared the duties and chores of the community.

Another was in a sanatorium. We were treated alike, whether ex-private in the army or ex-officer in the air force. Same food, same rules, same shots in the bum for all.

And in both cases, we loathed it. All we wanted to do, in both institutions, was to get out, to get back to the sinful, sordid, disordered, cruel, kind, hurtful, blessed life of the human individual in a crazy society.

If you don't have moments in life that are appalling and delightful, squalid and splendid, you can stop reading now. Close your eyes, fold your arms and lie down. You're dead, and you might as well be comfortable.

When I stop being appalled or delighted by life, I will do what so many kids do. I will start sniffing nail-polish remover or taking speed. Perhaps that is why they do it.

Well, what's to be appalled or delighted about these days? Plenty. The list is endless and you can make up your own.

I am appalled by the Viet Nam war, surely the most senseless since the Hundred Years War. Nobody is winning, nobody is losing, nobody knows who will wear the crown if the stupid thing ever ends.

I am delighted that all my storm windows are on, eighty per cent of my leaves are raked, and that there is oil in the tank and food in the freezer.

I am appalled at the successor to the War Measures Act, which is completely unnecessary unless there is a heck of a lot more going on than the government admits. My appallment reaches shock level when I think that a cop could enter my house, ask me if I'd changed my socks in the last week, and throw me in jail if I hadn't.

I am delighted that my daughter still loves me so much that on the weekend she allowed me to furnish a new winter coat, new boots, a posh dinner and an expensive show without once mentioning the Generation Gap or saying, "Dad, there's no way you could understand."

I am appalled at the prices charged for said dinner, and the amount of food wasted, to go to the pigs. Why can't expensive restaurants give you a half-portion at half-price or a little more, instead of assuming that you are a hog?

I was delighted, next morning, with breakfast in bed, but appalled at the sixty cents for a glass of orange juice and thirty cents each for muffins. Plus tip.

I am appalled at the manners of many young people, and delighted with their courage and compassion.

I am appalled by the traffic in the city, and delighted when I can park illegally and not get caught.

Life is a balance. Appalled. Delighted. Such are the children of earth. May you long be one of them.

Mountain Township Opens Fine Library Facilities

Reeve Harry Williams offic - ially opened the new Mountain Township Public Library last weekend The reeve pointed out that the library has been established to serve the resid-ents of the whole Township of Mountain and forms the first new branch of the SD&G County Library, for which council has recently passed the establish-ment bylaw

Reeve Williams noted that the SD&G County Board of Education had given the former primary school house in South Mountain to the township for use as a lib-rary and the township now main-tains the building and provides light and heat The reeve also said that the new County Library will not levy funds for library purposes in 1971, but when the first levy is made in 1972, the county library board will take over responsibility for the lib-rary in South Mountain Cost to taxpayers in 1972, he said, is expected to be two thirds of a mill

Reeve Williams paid tribute to Miss Edna Hunter and Miss Lou Hunter, for the years they had served the community with their work for the Association Library and stated that a letter of appreciation will be sent to these ladies.

Mrs Lynn Boyd, who heads the Mountain Library Auxiliary, welcomed the guests, told them the hours that the library will be open to serve the public and invited the guests to register and borrow books during the aft-ernoon The auxiliary is com-posed of Mrs Boyd, chairman, Mrs. Lawrence Simms, Mrs Mac Graham, Mrs Gordon Cle-land, Mrs. Bill MacDonald and Mrs. Arnold Graham These ladies, all of South Mountain, will take charge of the library as voluntary workers until 1972, when the county library branches will be maintained by the Coun-ty Library Board

Mr Herman Nyland, head of SD&G County Library System, spoke about the development of library service in Mountain Township and the counties in general He expressed satis-faction that this library had been established to make possible more complete library service than the bookmobile can provide

Mr Larry Eshelman, regional consultant of Eastern Ontario Regional Library System, con-gratulated members of council and of the auxiliary for the ex-cellent work that had been done and extended greetings from the director and board of EORLS

The regional system has pre-sented a large number of books from its pool collection for use in the new Mountain Township Library.

Mrs. Anne Nyland, chief librar-ian of Simon Fraser Centennial Library, stressed the importance of books in every human life and at all stages of life, from young children to the oldest citizen.

Mrs Nyland mentioned that the present collection in the Mount-ain Library is experimental, to find out the fields of reading in which the borrowers are most in-terested. The collection will be changed and updated at frequent intervals

At the close of the opening pro-cedures the ladies of the auxil - iary served refreshments to the guests and the first borrowers At this occasion, 36 persons re-gistered as library members Regular opening hours of the library are: Monday (2-4) - Tues-day, Wednesday, Thursday (7-9 p. m.) The bookmobile stop in South Mountain has been discontinued but all citizens of the township may use the new library free of charge

"A Place in All Seasons"

A light picnic snack, a leis-urely walk and an opportunity to view Mother Nature in her seas-onal splendour - all contribute to an enjoyable outing in the G Howard Ferguson Forest Station, just north of Kemptville on High-way 16

This pleasant spot is within easy driving distance from any point in the Golden Triangle of Eastern Ontario. The walking trails are color keyed with the mileage shown for each and are displayed so as to relate to the overall colored map of the Pro-vincial Forest Station Off High-way parking is provided as well as earth pit toilets and picnic tables along the way

Since the trails were establish-ed in 1967, several thousands of visitors have made use of the area The comments from indivi-duals and group users reflect the success and acceptance of these facilities

The area abounds with a large variety of forest trees and flora native to Eastern Ontario. Thus we will be increasing the educat-ional opportunities by developing an interpretive program that will include such things as:

- identification of common for-est tree species
- identification of wildflowers and other forest flora
- examples of plant succession and other "wonders of nature" that reflect the "ecology" of our land
- explanation of natural phen-omena

Some tree identification has been done already with the label-ling of the more common ones, such as white pine, red pine, bas-swood beech etc We would welcome enquiries and help from interested people to assist us by (a) locating specimens of trees, shrubs and wildflowers (b) rese-arching names and botanical data and (c) erecting suitable labels supplied and prepared by the De-partment of Lands and Forests

As a matter of fact, we are look-ing for a suitable eye-catching name for a new sign that would identify the nature trail location on Highway 16 We will consider your suggestions received in the mail at the Department of Lands & Forests, Kemptville Ontario

The approaching winter season brings about some adjustment or change in the use of the nature trails Some walkers have taken to the wings of the snowmobile and frequent the trails day and night. A few still trek the trails in winter until the snow depth calls for the snowshoes. But wait '. Those snowmobiles, for all their #/½$! ! & noise, have created firm footing and as the deer we too can do our thing with a quickness of gait that a few yea-rs before was just a plodding pace

R M Christie
District Forester

When PLANNING A NEW HOME A NEW COTTAGE A RENOVATION see LANNIN
H. S. Lannin Ltd.
GENERAL CONTRACTORS
PHONE 774-3637 WINCHESTER, ONT.

Seaway Gas Bar

41. 9c for first grade gas
Oil at discount prices.
Open from -
Monday - Saturday 8 a. m. to 9 p. m.
Sunday 10 a. m to 8 p. m

AMBULANCE AND FUNERAL SERVICE
W. E. FITZSIMMONS
IROQUOIS
Established 1924
—Complete Line of Home Furnishings—
"SERVICE IS OUR MOTTO"
652-4452 652-4577

JOLLY GOOD GIFTS

REG. $1.35
ANACIN - 100's..... Special 99c
REG. 99C
ASPIRIN - 100's .....Special 79c

SEE OUR COMPLETE LINE OF
Christmas CARDS

GIFT SETS and SHAVE ITEMS
By Yardley, Old Spice, Aqua Velva, Yu, Burley, Black Belt, Jaquar, Hai Karate

TIMEX WATCHES
WALLETS, PIPES
LIGHTERS, CIGARS

G.E. and Broxadent Electric
TOOTH BRUSHES

ELECTRIC RAZORS
FOR MEN AND LADIES

GILLETTE
TECHMATIC RAZOR
HEATING PADS
BRUSH, COMB and MIRROR SETS
MANICURE SETS

Little Lady Gift Sets
Bubble Bath & Oil
Paint by Number Sets
Puzzles

LIFE SAVER
STORY BOOKS

CINNAMON and HOREHOUND CANDY



AND MANY OTHER CHRISTMAS GIFT IDEAS.

IN BOXES $1. - $3.50
Gift Wrap and Bows
Special Cards 5c - 1.00

COLOGNES
PERFUMES and
GIFT SETS
by Yardley, Chanel, Shulton, Tabu and Ambush, Evening in Paris, Maja

Cameras -- Movie
KODAK and POLAROID
Films and Flash Bulbs
COLOR and BLACK and WHITE
8 mm. — POLAROID FILMS

Pen and Pencil Sets
by Sheaffer and Paper-Mate

FANCY and REGULAR BOXES OF
CHOCOLATES
by Smiles and Chuckles and Moirs

CHRISTMAS SPECIAL
Celebrity 2 lb. Box
CHOCOLATES - $2.00

Baby Bunny Nuts
IN BOXES

GILMER PHARMACY LTD.
RON GILMER, Phm.B.
Emergency 652-4358
Store 652-4379

KINDNESS COMPACT INSTANT HAIRSETTER by Clairol 37.95
KINDNESS INSTANT HAIRSETTER by Clairol 28.95
KINDNESS SWING SETTER by Clairol 12.95
TRUE TO LIGHT - Lighted Make-up MIRROR by Clairol 37.95
KINDNESS UNDERARM SHAVER by Clairol 14.95

Iroquois Plaza -

IROQUOIS IGA

Russ Lavery, Prop.

Prices effective til Closing, Sat., Dec. 5th, 1970

We reserve the right to limit quantities

Shop where you save money

Plus FREE Gold Bond Stamps With Every Purchase

Spectacular Meat Specials

FREEZER SPECIAL
Skinless Wieners
OR
Pork Sausages
You Crhoice—6 lb. Box
$2.19

Pork Loin—3 lb. ave.
ROAST
Tenderloin End
lb. 49c

Fresh Sliced
Pork Liver
Nice with Bacon
lb. 37c

Fresh Pork Shoulder
STEAKS
Any Size Pack
lb. 49c

Bulk or Loose Tray Pack
Wieners or Sausages lb. 39c

Schneiders—1 lb. pkg.
Sliced Bacon
Canada's Best
lb. 73c

Fresh Frozen
Pork Riblets
Just Like Spare Ribs
lb. 29c

Chicken
Legs or Breasts
4 to 6 per pkg.
lb. 43c

Fast Fry
Pork Chops
Centre Cut
lb. 79c

Tasty
BOLOGNA
By The Piece
lb. 33c

Fresh STUFFED
CHICKENS
Oven Ready
lb. 45c

Stuffed and Boneless
Butt of Pork
Oven Ready 3 to 4 lb.
lb. 53c

Peamealed
Cottage Roll
3 to 4 lb. ave.
lb. 55c

Canada No. 1
Cooking Onions
3 lb. bag
ea. 29c

Florida No. 1
Juice Oranges
Size 125s
doz. 29c

Canada No. 1
Tender Carrots
5 lb bag
ea. 29c

U.S. No. 1
Pascal Celery
Size 36s
2 for 39c

Fresh Green
SPINACH
10 oz. bag
2 for 39c

Florida No. 1
Tangerines
Size 176s
doz. 29c

Maple Leaf
Cooked Picnics
Ready to Eat
—5 to 6 lb.
lb. 53c

Spectacular Grocery Prices

Top Valu 19 oz. tin
Choice Peas
17c

Van Camp's 19 oz. tin
BEANS
WITH PORK
19c

Kings Choice
TOMATOES
28 oz. tin
25c

Bright's Fancy—19 oz.
Tomato Juice
12c

Habitant Pea or Veg. 28 oz
SOUP
20c

Top Valu—12 oz. tin
Kernel Corn
17c

Javex—128 oz. Cont.
Liquid Bleach
69c

Robin Hood—7 lb. bag
FLOUR
69c

Top Valu Colored—1 lb.
Margarine
22c

White—24 oz. Loaf
Sliced Bread
5 for 95c

Frozen—8 oz. pkg.
Meat Pies
ea. 25c

Hi-Top Powdered—5 lbs.
Detergent
89c

York — 24 oz. Jar
Peanut Butter
69c

Windshield Washer
Anti Freezer
88c

Tru-Fit—One size
Panty Hose
77c

Sunday in the Churches

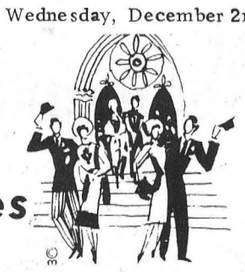

THE PARISH OF IROQUOIS
Anglican Church of Canada
Rector, Rev. Allan Rogers
ADVENT 1
St. John the Baptist
Organist — Christine Styles
Choir Director—George Eddy
8:00 a.m. Holy Communion
11:00 a.m. Folk Mass
St. Peter's—South Mountain
Organist: Mrs. Ray Grant
9:30 a.m. Holy Communion
Wherever you normally worship, please be there this Sun.

UNITED CHURCHES
MATILDA CHARGE

Hulbert	9:45 a.m.
Brinston	11 a.m.
Hanesville	2:30 p.m.

Sacrament of Baptism at Hainsville.

REV. JAMES STEWART

CHRISTIAN REFORMED CHURCH
WILLIAMSBURG

TEXT 1
10 a.m. — Genesis 12, Verses 1-3 — Theme: The Promised Christmas Present.
2:30 p.m. — Lord's Day 20 — Theme: What About The Holy Spirit.
3:45 — Sunday School

Come And Worship The Lord With Us

The Presbyterian Church in Canada
KNOX CHURCH
Corner Church and Ann Streets
Iroquois

Minister The Rev. John J. Hibbs B.A., B.D.

Organist: Mrs Arthur E. Bell
Church School ..... 9:45 a.m.
(Kindergarten thro. Grade 11)
Worship Service .... 11:00 a.m.
(Nursery Pre-School Class)
Visitors and Newcomers to the Community Most Welcome

ST. ANDREW'S CHURCH
South Mountain
Organist: Mrs. Arnold Shaver
Worship Service .... 9:30 a.m.
Church School ..... 10.30 a.m.
(Kindergarten thro. Grade 11)
WE WELCOME YOU

IROQUOIS PASTORAL CHARGE
UNITED CHURCH OF CANADA
Rev. W. Brian Gee, B.A., B.D. ThM.
Sunday, December 6, 1970
2nd Sunday in Advent
Worship at White Church: 9:30 a.m.
Church School at Iroquois 9:45 a.m.
Worship at Iroquois: 11:00 a.m.
Sermon: "The Word of Promise —thoughts on the promises of God as we look toward the celebration of the birth of Jesus Christ.

Alouette

Come and see the

1971 ALOUETTES

OPEN EVENINGS

We have the full range on display in our showroom

Alouette
Sales and Service
Lee Shaver & Sons
Iroquois - 652-4224

$$$ and Sense!

by William j Martin

Mr Martin serves as special consultant to AVCO Financial Services All questions should be sent to him at P.O Box 5875, London, Ontario, Canada Those containing a name and address will be answered in this column or by direct return mail No names will be used in print

Have you finished your Christmas shopping yet? You haven't started, you say Well that puts you with the majority of holiday shoppers, but it could cost you some money, too

You've probably been advised to shop early many times, and I'm about to tell you again It can save you a lot of money as well as time and effort

As with any spending program, you must start with a plan for maximum efficiency Most people have good intensions of getting organized and shopping early, but somehow always seem to end up frantically running all over town trying to complete their gift buying in a few days Because they are rather desperate to buy something, they often buy almost anything and don't think much about the cost until the bills come later

The time to correct that annual mistake is right now Don't put it off another day

Do you have a gift list? Do you even know how many people you are going to buy for? Sit down and get that list going Write down the names of all you want to buy gifts for and then list the total amount of money you have to spend on all the gifts leaving enough for the usual holiday entertaining

Now split the money up among all those names and fit the gift into the budget you have - and stick to it Then begin your shopping immediately while merchandise stocks are high and crowds are somewhat lighter than they are during the last week before Christmas This way you'll have a little time to shop around and not just grab the first thing you see

You can still please all the people on your list and save money because you planned ahead The big difference comes after the holidays if you charged most of your purchases Wouldn't it be nice not to start the new year in debt?

"I've invented a computer that's almost human," boasted one scientist. "You mean it can think?" asked his friend

"No, but when it makes a mistake, it can put the blame on some other com - puter "

Cards of Thanks

ADAMS

Mere Words are inadequate to express gratitude to each and everyone who helped us through those days of sorrow, with beautiful flowers lovely cards words of sympathy, deeds of infinite kindness in the loss of husband and father. We can only once again say thanks so much

Milly Raymond and family

24-1-P

We deeply appreciate the many, many acts of kindness shown to us in our great sorrow in the loss of a dearly loved husband father and Grandfather For floral tributes. Heart Foundation Cards , calls and sympathy cards we can only say a heartfelt "Thank You "

A very special thank you to all our neighbours The Rev James Stewart and The Weagant and Armstrong Funeral Home for their kindness

These acts will always be remembered

Mrs Wm Aldridge and family

1-P

I wish to thank everyone who visited me sent cards and sent gifts A special thanks to Branch 370 Royal Canadian Legion while I was a patient in hospital

Geo Reddick

24-1-P

I would like to thank everyone who came to visit me who sent cards and helped out in any way while I was a patient in Winchester Hospital

Frank Rooney

I would like to "Thank" all those who sent cards, flowers, and gifts while I was a patient in the St Vincent de Paul Hospital Brockville

Mrs Bernard Bucking

24-1-C

I would like to thank all my friends and neighbours for the cards, letters gifts and cigarettes that I received when I was ill in hospital and at home

Clair Casselman

I wish to express my thanks to my friends and relatives for their cards and gifts while I was a patient in the Winchester Mem Hospital Special thanks to Dr Marston, Dr Rosenquist, nurses and staff of the first floor Special thanks also to Mrs Thelma Ault for helping my family during my absence . Your kind acts will always be remembered

Mrs. Joyce Murphy

24-1-P

In Memoriam

LEACH - In loving memory of our dear Charles Brian, who was killed in a car accident at Brinston Ont December 3, 1959

To us you were something special, Someone so good and true To be loved and remembered always By us who thought the world of you

Mom and Dad Henderson and Family

1-P

200 CLUB

Muriel Hutt, Tom Casselman, Lee Merkley

DEC. 7th, 1970

VOTE HALDANE

for COUNCILLOR

AND HELP MAKE IROQUOIS THE BEST TOWN IN THE SEAWAY VALLEY

TO THE ELECTORS OF THE VILLAGE OF IROQUOIS

May I first take this opportunity to thank you again for your support in last year's election that I could represent you on council for 69-70. We had good municipal government and I hope for a continuation in the coming year that we may see the results of many projects begun this year.

On this basis I solicit your support again and reassure you that I will deligently work for the interests of this village.

Cars available for transportation 652-4393

Thanking you;

James H. Styles

TO THE ELECTORS OF IROQUOIS

After the number of years I have served this community I find it rather difficult to compose a stirring appeal to get you, The Voter -- out to the polling place.

Due to the pressure of business I find it impossible to visit you personally to ask for your vote, but I need you --- Please get out and vote. If you need a ride, Dial 652-4841 and a car will be sent.

With the composition of this letter I cannot help but reminisce and think of all the dedicated people I have served with over the years, to make me now the member of Council with the most years of service. I must also pay tribute to the present Council who have served you diligently and well, and in my opinion deserve your unanimous support.

Each year seems to present new and greater problems requiring more and more time and study. Your present Council discuss thoroughly and act decisively to represent you in a truly democratic way.

Yours respectfully,

J. L. FETTERLY

To the Electors of our Village

Dear Friends:

For the past 3 years I have had the pleasure of being one of the four members of your village council.

After careful consideration I have decided to stand for re-election on Monday, December 7th. As it will be impossible to see you all personally I am taking this method of soliciting your vote. I pledge to work to the best of my ability for the betterment of your village.

I feel this council has made great strides to your benefit. However, due to the short term of 1 year have only now reached a point where many of the projects planned may be implemented.

In closing I would like to ask that you please come out to vote.

Jack Saver

B. J. P. SAVER

If you require transportation or a baby sitter please call 652-4501

TO THE ELECTORS OF THE MUNICIPALITY OF THE VILLAGE OF IROQUOIS.....



Thank you for the privilege of serving on the 1970 municipal council.

With regard to my special duties in the Recreation program, I am grateful to my constituents for their encouragement, approbation, and help.

The welfare of our village is of prime concern and in promoting that, I hope I have best proved my duty.

May I again have your approval and support at the polls on December 7th.

Sincerely,

Helen I. Smith

THOSE WANTING TRANSPORTATION TO POLLS PHONE:

10 a.m. to 3.30 p.m. ------ 652-4480

3.30 p.m. to 7.45 p.m. -- 652-4492

On December 7th you will decide who will represent you for the next two years.

I have served as your Recreation Chairman for four years and I feel this along with my interest in the continous growth expansion of our village qualifies me to represent you.

I feel we should enter the 1971's together with a positive plan for our future and on the really important issues facing our municipal government. We will have to share a heavier load and grasp every opportunity to voice our views and make our problem known so that we will have a common objective and healthy municipal government.

COUNCILLOR vote HALDANE

Hear George Patrick

Lions Make Christmas Gift

by: Lion Al Rogers

An important item of business at the Iroquois Lions Club meeting held November 30th at the Civic Centre, was voting the sum of one hundred dollars to the Seaway Community Services in lieu of former Lion policy to distribute food hampers at Christmas Seaway Community Services has followed a remarkably good aide program generously supported by the various denominational churches at the national level

At Monday evening's meeting the guest speaker was Mr George Patrick, local representative of the Canadian Institute of the Blind. Mr Patrick himself is sightless and is an old friend of the Iroquois Lions Club His address stressed the preventative work of the CNIB and their efforts towards the rehabilitation of these who suffer loss of vision.

The man who cannot see may still retain a social life, if he has been taught how to play Braille Bowling and how to handle specially constructed playing cards dominoes, checkers etc Library services are also in much demand,. Only ten percent of the blind can read Braille and they would be the ones trained fairly early in life for this advantage But the use of cassettes is very popular, even for the exchange of conversations, in place of letters. Of fairly recent development is a CNIB amateur radio Club for those who have been trained to communicate by short wave radio. These are non-mobile sets, and there are some sixty in operation The sightless people who manage them have become people of global interest, though blind

Mr Patrick spoke of the CNIB adjustment and holiday centre at Lake Joseph, and referred to the fact that Lions Clubs had helped there too, including the Iroquois Club. The speaker complimented the members on the recent Amblyopia Clinic sponsored in this village Lion Mahlon Zeron thanked Mr Patrick and added:"we appreciate your handicap and despite it the worthwhile contribution that you make to humanity"

Lion Peter Swank reported that in the work of Crippled Children, only Iroquois in conjunction with Cardinal, in the appeal for Crippled Children, were able to meet their full objective in the past year Reference to the work of the late Arthur Bowden was mentioned, in addition to hearing a memorial letter of tribute from the headquarters of Lions International

Lion Bill Rumble promised that the Christmas party was fairly well in hand, featuring a musical program, with outside assistance. The Lions will bring a gift of not more than a dollars value and perhaps of fairly practical nature to add to those of the Women's Institute for a dinner party to be sponsored at St John's Anglican Church on December 21st, in the behalf of children with less privilege than those of our village

It was good to welcome back Lion Frank Rooney to hear that the Walkathon had brought in some $600. 00 for the lighting of the ball park and to enjoy the fine roast beef dinner provided by The Eastern Star. . The Iroquois Lions Club voted to assist the Legion and Firemen in providing a good Christmas Party for all the children of the community. It was decided also to cancel the December 28th meeting due to the usual commitments of the Christmas Season.

THE STORMONT, DUNDAS AND GLENGARRY COUNTY BOARD OF EDUCATION.

requires for January 4, 1971

TEACHER (½ time) for KINSMEN RETARDED CHILDREN'S SCHOOL , CORNWALL.

Qualifications required -

(a) Elementary School Teacher's Certificate, and (b) Elementary Certificate in Teaching Trainable Retarded Children (or be willing to take the course during the summer of 1971) or Diploma in Early Childhood Education from an Ontario College of Applied Arts and Technology

Salary for full-time employment

Level 1- $5, 300 - $7. 100
Level 2 - $5 700 - $8 600
Level 3 - $6, 200 - $10 000
Level 4 - $7 100 - $11 700
Level 5 - $7, 400 - $12, 300

Applications will be received by A E Kelley Superintendent of Instruction and Personnel, Stormont Dundas and Glengarry County Board of Education, 305 Baldwin Ave. Cornwall Ontario

24-2-C

Personal Note

Mrs Gertrude Merkley of 163 Dundas St., Iroquois is a patient in St Vincent de Paul Hospital in Brockville.

When PLANNING A NEW HOME PLANNING A NEW COTTAGE PLANNING A RENOVATION PLANNING AN ADDITION
H. S. Lannin Ltd.
GENERAL CONTRACTORS
PHONE 774-3637 WINCHESTER, ONT.

Best Wishes
to the officers and members of
Branch 370
Royal Canadian Legion
on the
OFFICIAL OPENING
of their new hall
G & S CONSTRUCTION
General Contractor
IROQUOIS, ONTARIO

COLOR ... for Christmas!

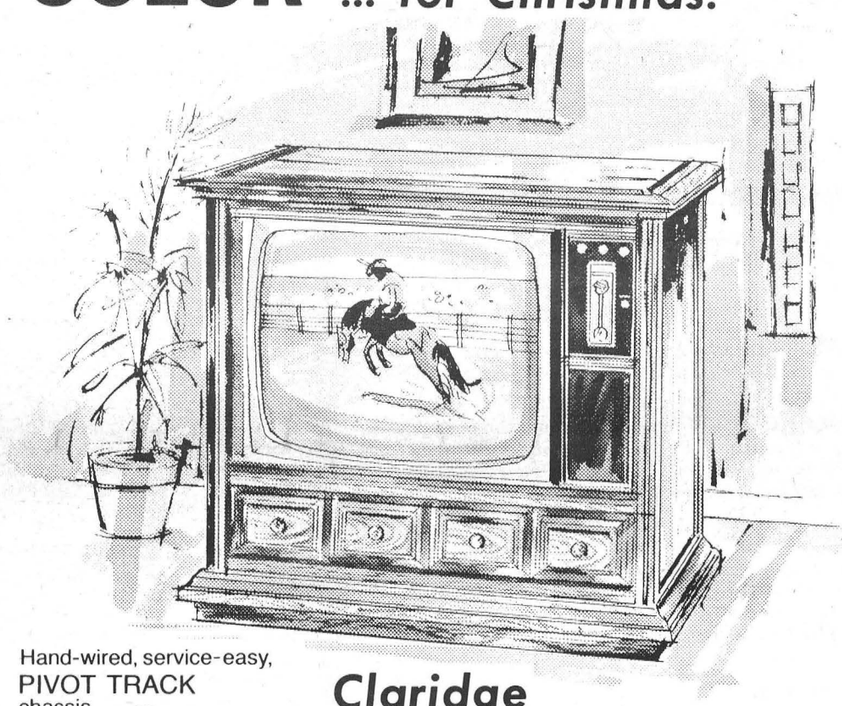

Hand-wired, service-easy, PIVOT TRACK chassis.

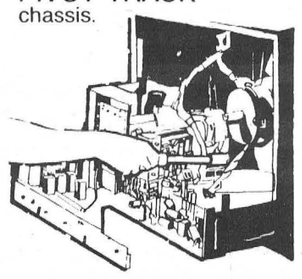

Automatic color, gives you optimum detail under bright viewing conditions.



Claridge
ELECTROHOME
Handcrafted Color Television

The popular Electrobrite 295 sq. in. color TV picture has never been offered in such consistently exquisite settings. Much of the beauty of the CLARIDGE is derived from its credenza-inspired styling, but don't overlook its authentic Spanish hardware.

The all new C-7 handcrafted chassis with Electrotint.... Other deluxe features include Instavu and patented Electrolok full range automatic fine tuning.

$869.95

Electrohome Color TV with Total Touch-Tuning
Parkdale $950.00 less trade

Electrohome establishes just one high uncompromising standard for color television performance. But many moods in which to enjoy it. If your mood is modern, you'll be especially pleased with the restrained PARKDALE and its fluted detailing. Each offers 315 square inches of color picture plus Electrohome Total Touch-Tuning, with slide 'n Select channel selection. Its all-electronic tuning wizardry means far more reliability for the chassis and far more convenience for you. These models feature an all new handcrafted Electrohome C-9 chassis. An all new Super rectangular Electrobrite Color Picture tube. Instavu Electrolok full range automatic fine tuning and Electrotint.

STYLES & McINTOSH IROQUOIS 652-4397

OPENING MON., DEC. 7th



BETTY'S BEAUTY SHOPPE
1 MILE EAST OF HAINSVILLE
PERMS ON SPECIAL---
$6.00 ..... Regular $9.00
$9.00 ..... Regular $12.50
For Appointment Phone 652-4153
IF NO ANSWER CALL 652-4223
OPEN MON., THURS. and SAT. Till 5 P.M.
WED. and FRI. NITE Till 7.30 P.M.
ENTRANCE AT REAR

Surprise Party For Strader Hill Couple

Mr. and Mrs Johnny Beckstead of Strader Hill were taken by surprise Saturday evening when members of the "Cowan and Beckstead families as well as a representation of neighbours from Strader Hill met at their home to honour them on this happy occassion

Due to the recent illness of Mr. Beckstead the usual community gathering could not be held

The evening was spent in visitation and picture taking after which Mrs Beckstead opened their gifts

Strader Hill Neighbours and friends were represented by Mrs Ivan Casselman, Mrs Aggie Casselman, Mahlon Cooke, Mr and Mrs Alton Riddell and at this time the presentation of a chest of flatware and a G E Electric Tea Kettle were made.

Mrs Beckstead's family (The Cowan's) presented the honoured couple with a set of aluminum cookware as well as a set of cusions, a lace tablecloth and set of T.V. tables.

Their family which consists of Arnold, Carmen, Carl, Reatha, Kelvin and Garry, presented their parents with a pole lamp a pair of step end table lamps. (in Amber) a Veg-O-Matic and a silver butter dish as well as a beautiful three tier Anniversary cake which was cut by the bride and groom

A dainty lunch was served which brought a pleasant evening to a close.

Miss Eva Watson of Brockville presented the honoured couple with a silver 25th candy dish and Miss Janet Hutt of Iroquois presented them with a cut glass chip and dip dish and a silver 25th cake plate

AGNES FLOWER
and GIFT CENTRE
15 St. Lawrence St.
MORRISBURG, Ont.
24-3c Agnes Smith, Prop.

Died at Cornwall

Mrs Lottie Riddell a native of Iroquois and a resident of Glen-Stor-Dun-Lodge for eight years died at General Hospital in her 90th year

Mrs Riddell was born in Chesterville the daughter of the late Mr and Mrs Jessie Elliot, she was predeceased by her husband George Riddell in 1946 and 2 sons and a daughter

She is survived by a son Arnold of Cornwall and 2 daughters Mrs Clarence Linnen (Velma) of Cardinal and Mrs Thomas Millar (Jean) of Verona

Funeral services were conducted November 27th at Fitzsimmons Funeral Home by Rev Gee

Following the service interment was in Maple Ridge Cemetery

Pallbearers were six grandsons Donald Riddell, Gordon Riddell, Gary Linnen, Glen Linnen, Richard Linnen, and Bill Millar

SMITH'S
STUDIO
Portraits
Groups
Passports
Specializing in
Photography of
Children
B and W and Color
Ph. 543-2873
MORRISBURG, Ont.

In Stock
For Immediate Delivery
Stove Coal
AND
Nut Coal
S.A. THOMPSON & SON
IROQUOIS—652-4478

NOTICE
GORDON BLAIR
Your Member of Parliament will be in
PRESCOTT
MUNICIPAL BUILDING
(Court Room)
SATURDAY
DECEMBER 12th
and the Second Sat. of each month thereafter.
9 A.M. to 12 NOON

PITTSTON News

Mrs Presley Montgomery and Dale Montgomery were sunday supper guests with Mr and Mrs John Carmichael Kemptville. Members of the Carmichael family were also present The occasion being to celebrate Mrs Stewart Skinner Ottawa and Mrs Presley Montgomery's Birthdays

A number of ladies in the community attended the Sarah Coventry Party held at the home of Mrs Herbert Leizert Wednesday evening

Clarence Marlatt visited friends in Iroquois on Sunday

Miss Janice Sloan accompanied Misses Heather and Yvonne Roddick, Gary Owen and Miss Linda Burchell Mainsville to Guelph to spend the weekend with their girlfriend

Mrs Roy Holmes called on Mrs Peter Bannan and Mrs Joe Bannan Gary Owen on Monday

Mr and Mrs Garnet Sloan and baby son were sunday afternoon visitors with Mrs Ralph Riddell, Chesterville

Some from here attended the service in the United Church, Spencerville Sunday evening to hear the Revelations Quartette of Kingston present a program of Gospel songs.

CHRISTMAS IS NOT FAR OFF AND EXTRA DOLLARS MAY BE FOUND BY USING
Classifieds

Special Sale
Hearing Aids
Discontinued models & demonstrators, all guaranteed.
List Price $350.00
SALE PRICE
$100.00
Come in or phone
774-2606
for an appointment
Summers' Hearing Aid Centre
WINCHESTER, ONT.

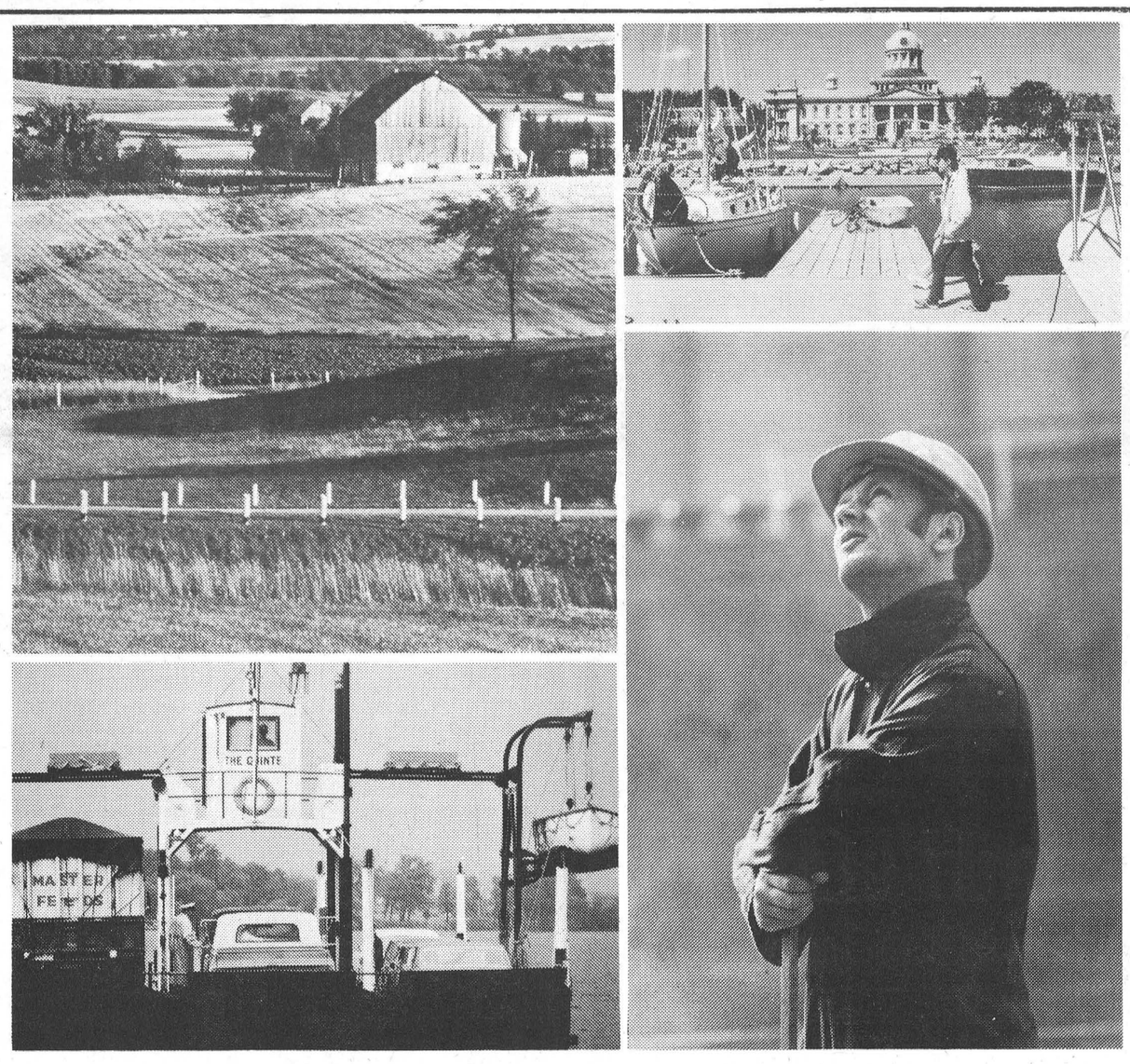

Ontario.
Is there any place you'd rather be?

Ontarians are the kind of people who wouldn't be here if there was any place better. We are people who came from a hundred lands and stayed to build. People with backbone and brawn and a hunger to succeed. Men and women who've created a standard of living in decades that other lands worked centuries to build. If we have a flaw it's our chronic modesty. Ontarians may be proud to be Ontarians and Canadians . . . they just seldom tell anyone. From an economic point of view that's wrong. The more people we have boosting Ontario and Canada the better it is. And we've got a lot to boost with. Our education system is a good example. In the 60's we saw a need for higher learning; by 1970 we'd built five more universities and doubled student enrolment. The Community College was born in the same period and twenty were established in just three years. These new colleges of applied arts and technology offer diploma courses in everything from biochemistry to air traffic control. We need a vigorous economy of course, to support these important programs. And, that's where you come in. Though our productivity has doubled in ten years and our incomes in twelve, Ontarians don't sit on their successes. There's a demanding decade ahead full of challenges and opportunities to make the quality of our lives better yet. To meet these challenges we've got to believe in ourselves. Which, when you think about it, isn't such a bad idea.

Everytime you boost Ontario . . . Ontario and Canada get a little stronger.

Government of Ontario John Robarts, Prime Minister.



OLD TIME VALU

Salt Pork Pieces
Average Weight
1 to 1½ Lb
lb 55¢

CHOICE GRADE A
CAPONS
5 to 7 Lbs.
lb 49¢

CHOICE Rib and Loin End
Pork Chops
lb 75¢

CHOICE
Lamb In The Basket
lb 39¢

New Zealand
Lamb Legs
lb 69¢

BURNS FAMILY PACK
WIENERS
lb 49¢

CHOICE
Pork Riblets
3 lbs $1

BURNS
BRE
BA
lb
CHOI
LI
lb

LIBBY'S 19 oz.
Tomato Juice
14¢

FROVIGO
128 oz.
Liquid Bleach
49¢

COLGATE ABC
Blue Detergent
4 lb. box. 4 Reg. $1.33
99¢

AUNT JEMIMA
Pancake Mix
32 oz. box
39¢



FRO
Bluewat
FISH ST
Silver Ri
PEAS....
Morton's
TV DINN
Julienne
FRENCH
Pepperid
apple, pe
TURNOVE

PRODUCE

California No. 1 Size 24's Crisp — BUNCH
CELERY 25¢

SLACK'S ½ Lb. Box FRESH
MUSHROOMS 39¢

Canada No. 1 Red Core — 3 Lb. Bag
CARROTS 19¢

SUNKIST Size 138 NAVEL — Dozen.
ORANGES 59¢

Late Howe Ocean Spray 1 Lb. Box
CRANBERRIES 29¢

SAVINGS TO SING ABOUT

Betty Crocker
Pie Crust Mix 29c
Habitant—32 oz.
Table Syrup .. 39c
King Size Cold water detergent
Artic Power . 1.39
Carnation 32 oz. Sweet Mixed
PICKLES 49c

Big "G"—10 oz. box
CHEERIOS 43c
Betty Crocker 37 oz.
BISQUICK 49c
King's Choice 28 oz.
TOMATOES 31c
York 19 oz.
Cream Corn, Fancy Peas 2-49c
Libby's 7 oz. **Kernel Corn** — 10 oz. **Fancy Peas** — 10 oz. **Cream Corn** 2-29c
Lido 2 lb. **Spaghetti** or 2 lb. **Macaroni** 29c
Sani Flush 34 oz. tin 49c
11 oz. Box
Sun Maid **Zante Currants** 19c
Sun Maid 15 oz. box
Golden Raisins 23c
Clover Leaf 7 3/4 Fancy Pink
SALMON 49c
Minute 6 oz. Chinese, Spanish or Chicken **Rice Mixes** 39c
Lipton Chicken Noodle
Soup Mix pak of 2 env. 25c
Alcan 100 ft Roll 12"
Aluminum Foil $1.09
Save All 100 ft.
Wax Paper Refill 29c
Pak of 48
Kotex Napkins 1.99
Alcan—big 18" wide
Aluminum Foil 69c
KLEENEX Reg. 200's 2-39c
Chase and Sanborn 1 lb bag
COFFEE 95c
Maxwell House 1 lb bag
COFFEE 99c
Carnation 11 oz.
COFFEE MATE 79c

Colgate Big Family Size
Tooth Paste .. 99c
One Siz e Pr.
Panti-Hose ... 99c
Pak of 10 pads
S.O.S. 25c
Aylmer 14 oz.
Choice Pears . 29c

Aunt Jemima 32 oz.
TABLE SYRUP 67c
Heinz 11 oz.
KETCHUP 22c
Country Good 10 oz. box
CORNFLAKES 24c
Facelle Pak of 2 rolls
KITCHEN TOWELS 55c
Libby's 14 oz.
Deep Brown Beans 2-45c
Kon Tiki 19 oz.
PINEAPPLE ....—.... 2-55c
Green Giant 14 oz.
PEAS 18c
E.D. Smith 28 oz.
Vegetable Cocktail 36c
Lyons Chicken Noodle
Soup Mix (free Pot Holder) 9-89c
Tender Leaf Pak of 60
TEA BAGS 69c
Pantry Shelf 48 oz.
APPLE JUICE 29c
Miracle Whip 32 oz.
Salad Dressing 69c
Bick's 15 oz.
Baby Dill Pickles 37c
McLaren's 48 oz.
Sweet Mix Pickles 79c
Libby's 15 oz.
Homemade Pickles 29c
ABC Giant Size
Blue Detergent 59c
York 16 oz. Creamy Smooth
Peanut Butter 59c
Maple Leaf Tenderflake
LARD ..... lb. 24c
Kam 12 oz.
Luncheon Meat 49c
Boston 12 oz. tin
Corned Beef Loaf 55c

S&F

Ke
PR
Liqui
C
Inst
Cas
To
3



IS

AMPFIRE
KFAST
ON
63¢
E BEEF
ER
49¢

RED BRAND BEEF
Round Steak or Roast
lb $1.09

BONELESS
Rump Roast
lb $1.09

EN FOODS

Haddock 10 oz.
KS.....45c
on 2 lb. poly bag
.....39c
urkey, Chicken, Beef
RS.....49c
hoice Quality 2 lb. bag
ERIES.....49c
Farm blueberry,
ch or strawberry
RS.....39c

BAKERY DEPT.

Christie's Buttermate or G.B.
Mommy's Fresh Baked 24 oz.
BREAD.....5 loaves 95c

Hostess Fresh Pak
HONEY DO-NUTS.....49c

Hostess moist and fresh
VANILLA ICED BARS.....39c
Christie's pak of 12 fresh
FARM STYLE ROLLS.....33c

Christie's big loaf sliced
CRUSTY BREAD reg. 33c...25c

LIBBY'S
rnel Corn
12 oz.
tin 19¢

CARNATION
Evaporated Milk
16 oz.
tin 16¢

OVIGO 24 oz.
Detergent
PINK
29¢

SCOTIA 1 lb
MARGARINE
PARCHEMENT
lb 19¢

se and Sanborn
it Coffee
10 oz.
$1.49

DAINTY BOL
Toilet Cleaner
12 oz.
69¢

ere Bouquet Beauty
let Soap
bars 29¢

LIBBY'S 24 oz.
Sauerkraut
Wine Cured Glass Jar
29¢

Prices effective until closing, Sat., Dec. 5, 1970
We reserve the right to limit quantities

Hyndman

Mr. and Mrs Tommy Francis Brockville visited his parents Mr and Mrs. George Francis Saturday evening

Mr and Mrs. Lorne Conley visited his aunt Mrs Janet Lattimore.

Mr. and Mrs. Hubert Robinson visited patients in the District Hospital, Kemptville, Tuesday afternoon

Mrs Harold Buker and children of Prescott spent Wednesday with Mrs Lawrence Wallace

Mr and Mrs Hubert Robinson and Bruce motored to Haliburton on Sunday and attended the Baptism service of their grandson Paul Dale and were dinner guests of Mr and Mrs. Dale Robinson

Mr and Mrs Chester Gilmer were dinner guests on Sunday of Mr and Mrs. Douglas Gilmer Prescott

Mr and Mrs Orval Bell, Mrs Evelyn Wylie, Winchester were Saturday evening visitors at the Lattimore home

Pittston

Some from here attended the Sunday School Concert in the Church Hall Shanly Friday evening

Mr and Mrs Robert Sloan called on the latter's father. George Burchell in the General Hospital Brockville, Sunday afternoon

Mrs Clarence Marlatt returned home Sunday after spending two weeks in Iroquois

Mr and Mrs Gary Roddick were Saturday guests with Mr and Mrs Lyall Brown, Spencerville

Mrs Ralph Cooper, Mrs Edwin Cooper Mrs George Montgomery and Mrs Presley Montgomery attended the Christmas Boutique in St Andrew's Presbyterian Church, Spencerville Saturday afternoon

Mr and Mrs John Richardson called on the latter's mother Mrs Alfred Hutt in the General Hospital Brockville, Sunday

HANESVILLE

Deepest Sympathy is extended to Mrs Ethel Aldridge and family in the death of her husband Wm Aldridge of this past week.

Sorry to hear Mrs. Ross Anderson of Prescott is again a patient in the Kingston General Hospital, we wish her a speedy recovery

Mr. and Mrs. W.B. Reynolds were Saturday evening visitors at the home of their son Mr. and Mrs. Douglas Reynolds and Darrell of Iroquois

Mr Jas Kennedy of Ventnor called on his cousin Mrs. Arnold Fader on Saturday morning

Mr. and Mrs Ken Barber Mr Rae Lewis and Art had dinner one evening last week with Mr. and Mrs. Brian Duval and boys

Mr. and Mrs Graham Fossitt called on Mr and Mrs Jonas Swerdfeger of Iroquois last week

Mr and Mrs. Frank Cutler and children visited with her father Mr Fred Fawcett and family one evening this past week

Mrs Roy Robinson of Iroquois spent Sunday with her sister Mrs A. Fader and Mrs. Annie Fader

Mr and Mrs J P. Murray of Quebec spent the weekend at their home here

SHANLY

When the Shanly United Church Sunday School held their entertainment on Friday evening November 27th, it was a very profitable and enjoyable evening to a full house

The chairman was Arnold Pitt, Sunday School Superintendent Beginning with a sing song conducted by Mrs Cecil Bennett with Miss Marilyn Pitt as pianist, there were choruses by the Junior girls and music by the male quartette. Three of Shanley's talented girls gave reports of special trips in which they participated during the summer. Miss Bonnie Pitt as athletic representative from SGHS reported on her visit to Lake Couchiching Miss Sandra Pitt 4-H girl delegate from Ontario reported on her two weeks visit to Alberta and Miss Marilyn Pitt gave high lights of her various activities as Grenville Dairy Princess.

Dr and Mrs L B Nutall Prescott then showed beautiful slides on their recent trip to Morocco, Portugal and Spain

Refreshments were served and a social hour enjoyed

Miss Vivian Langstaff of Domville visited her cousin Miss Bonnie Gilmer on Friday

Mrs Ian Carley of Kemptville spent the weekend with her parents Mr and Mrs Walter Pitt

Mr and Mrs Clint Pitt and Mr and Mrs Harvey Pitt Prescott were Sunday supper guests of Mrs Floyd Riddell

Mr and Mrs Lorne Gilmer of Brier Hill N.Y. visited Mr and Mrs Charlie Gilmer on Saturday

Mr and Mrs Allister Froom of Newboro Ontario spent the weekend with Mr. and Mrs. Walter Froom and family

Township of Matilda

ELECTION DECEMBER 7th

For Deputy-Reeve, Councillors, and Separate School Trustee. — Polls will be open at the following from 10:00 a.m. to 8:00 p.m. and no longer.

POLL No.

1 ..... Grant Beckstead (Res.)
2 ..... Ernest Jackson (Res.)
3 ..... Howard Fawcett (Res.)
4 ... Haddo Community Centre
5 . Dundela Community Centre
6 ..... Percy Robertson (Res.)
7 .... Matilda Community Hall
8 ..... Mrs. Lily Tousaw (Res.)
9 Toye's Hill Community Centre
10 ..... Lee Kennedy (Res.)
11 .. Hulbert Community Centre

DOROTHY LOCKE,
Returning Officer

The Early Santa gets the Easy Christmas!

If at first you don't succeed, you're running about average, or maybe even above.

GOOD SERVICE IS OUR BYWORD ©m

26 29 MAR'66 M.P. 42

Thrifty Lube-Up!

More Mileage!



2621 MAR'66 M.P. 42

You benefit more than one way! With our lube job and oil changeover you get the best quality, famous-brand oils . . . and all work is done by expert mechanics, with skill and precision, to add more mileage, better performance.

Lube-Up Here and Save!

FETTERLY'S

SPORTS

Combines Earn Shutout

by: Lynne O'Brien

Don Gibbs turned aside 24 shots, half in the 3rd period alone to earn a 3-0 shutout, the first league shutout of the season, when the Morrisburg Combines downed the Prescott Demons.

Roy Pyke scored at 1:40 and 10:05 of the first period, followed by Big Doug Casselman at 16:40 to give Combines a 3-0 victory, with the 2nd and 3rd periods being scoreless.

11 minors and 1 major were handed out by Lebrun and Garand, 5 of the minors to the Combines. Demons dropped a 10-5 decision to Embrun the night before

Combines also suffered an injury, to defenceman Allie Cameron who was severley checked by Jim Farmer, the result - a possible fractured cheekbone

Next home game for the Combines is Dec 11th - Cornwall Flyers League Standings: including the 3-0 game.

	GP	W	L	T	PT
Morrisburg	5	4	1	0	8
Embrun	3	3	0	0	6
Cornwall	3	0	2	1	1
Prescott	5	0	4	1	1

St. Lawrence Minor Hockeyists Finalize Season's Plans

The annual meeting of the St Lawrence Minor Hockey League was held in the Iroquois Civic Centre - Monday Nov 30, 1970

The Executive elected for the 1970 - 71 Season were as follows

President - Leo J De Bellefeuille - Iroquois

Vice - President - Larry Dishaw - Cardinal

Secretary Treasurer - Joe Brunet Morrisburg

Directors: - Lionel Davey - Cardinal, Larry Duval - Morrisburg Tom Casselman - Iroquois. Grenville Fyke - Chesterville Tom Degrew - Spencerville. Tom Murdock - Prescott

The St Lawrence League agreed that ;the Novice Division will participate in House League and Exhibition games for the 1970 - 71 season as well as tournaments or playdowns without being involved in the St Lawrence League's Jurisdiction

The Atom League will consist of entries from Cardinal - Morrisburg - Iroquois - Spencerville and perhaps Prescott - Tom Casselman was appointed convenor for the Atom Division

The Pee Wee Division will consist of Cardinal, Iroquois - Spencerville and two teams from Morrisburg - Garry Duvall of Morrisburg was appointed Convenor

The Bantam League will comprise Cardinal Morrisburg Iroquois - Chesterville and Prescott is a doubtful entry - Dennis Wright and Larry Dishaw were named Convenors - they are from Cardinal

The Midget League accepted entries from Morrisburg - Iroquois - Cardinal and Prescott unconfirmed - Guy Hart of Morrisburg was appointed Convenor

The Leagues mentioned above are to have their respective League schedules and playoffs completed by Feb 15th 1971- prepared to enter O D H A playdowns

The next St Lawrence League meeting will be held in the Morrisburg Civic Centre, Tuesday December 8th - 1970 at 8:00 p m

Mr Ray Hall O D H A - Minor Hockey Zone Chairman of Cardinal and Leo McKee President of the IMHA - jointly chaired the opening portion of the meeting and conducted the election of officers and then turned the business portion of the meeting to the newly elected President - Mr De Bellefeuille

NOVICE HOCKEY

GAME - 5 Dec Cardinal Rink 5 p m to 7 p m Mohawks vs Apaches.
GAME - 6 Dec Athens Rink 10 a m to 11 a m Brockville vs Iroquois

Hospital Births...

Nov 18/70 Mr and Mrs Robert Jennings, Chesterville Ont a son

Nov 18/70 Mr and Mrs Steven Barkley, Williamsburg, Ont. a daughter

Nov. 18/70 Mr. and Mrs. Bert Woods, Winchester R R #3 a son

Nov 19/70 Mr and Mrs Mac Lewis, Iroquois R R #1 a son

Nov 19/70 Mr and Mrs. Bryan McIntosh, Williamsburg R R #1 a son

Nov 20/70 Mr and Mrs Lloyd Patterson, Inkerman R R #1 a son

Nov 22/70 Mr. and Mrs Gerald Crowder, Winchester, Ont a daughter



Complete 6-piece place setting from The House of J. & G. Meakin.

"Colonial Garden"

English Ironstone Dinnerware.

Free with Gift Coupons from your Shell Dealer.

Next time you drop into a participating Shell Station, you will receive free Gift Coupons with every gasoline purchase of one dollar ($1) or more. (The number of coupons you receive will depend on the value of your purchase.)

Simply collect the coupons and trade them for your choice of these beautiful English Ironstone dinnerware items.

Crafted of the finest quality Cornish clays, by The House of J. & G. Meakin, this elegant tableware lends itself perfectly to everyday use.

Borrowed from a Classic Sterling design of the 19th Century, it is delicately embellished with scalloped edges and fluted inserts. The attractive "Colonial Garden" pattern is protected by an acid, and detergent-proof, glaze.

Or you can trade your coupons for other valuable gifts . . . your Shell dealer will gladly show you his display.

Start collecting "Colonial Garden" dinnerware today . . . free with special Gift Coupons, now from a Shell dealer near you.

You get "Colonial Garden" English Ironstone dinnerware . . . and good clean mileage . . . from Shell.

SHELL

FIRST IN THE AREA....

ULTRA NO-LEAD GASOLINE

Will Be Available Soon For '71 Cars.

WE ARE JOINING THE FIGHT TO PREVENT POLLUTION

VanAllen's Garage

IROQUOIS - HIGHWAY 2 WEST

Phone 652-4435

Specialties - Repairs, Body Work, Tires and Batteries...

YOUR BUSINESS IS APPRECIATED ... and helps keep our prices MINI-MINI!

Andrew C. Irving

SEPTIC TANK SERVICE
R.R.1, Cardinal

Pumping and Installing Septic Tanks

24 hour Service

Phone 657-3212

7-tfc

STRADER HILL

Congratulations to Mr. and Mrs. Johnny Beckstead who celebrated their 25th Wedding Anniversary Saturday November 28th.

Mr. Ernie Beckstead has returned home from the Civic Hospital after having undergone surgery Good Luck this time Ernie.

Mrs Aggie Casselman and Mahlon accompanied by Mr. and Mrs Ernie Serviss and girls spent Sunday with Mr. and Mrs Acil Cooke and family of Hanesville

Mr Wayne Hanson of Ottawa spent last weekend with his parents Mr. and Mrs. Cecil Hanson

Mrs Aggie Casselman and Mrs Ivan Casselman spent Thursday afternoon with Mrs. Garry Millward of Morrisburg and had supper with Miss Nina Casselman and Janet of Williamsburg

Mr and Mrs Allan Beckstead and family of Mountain had supper Sunday with Mr and Mrs Lloyd Beckstead and Larry

Mrs Ethel Bolten and Edna Swerdfeger of Mountain spent Monday evening with Mr and Mrs. Lloyd Beckstead and Larry

Mr. and Mrs Ed. Hanson and family of Williamsburg and Mr. and Mrs Ricky Shaver and baby of Dunbar had supper Sunday with Mr. and Mrs. Cecil Hanson

Mr and Mrs David Bryan of Toronto, Mr Dale Casselman of Cornwall and Mr. Brian Casselman from his boat "The Griffin" spent the weekend with their parents Mr. and Mrs. Ivan Casselman and Janet.

Saturday evening supper guests with Mr. and Mrs. Ivan Casselman and Janet were:- Mr. and Mrs Doug Smith and son of Morrisburg, Mr. and Mrs. David Bryan of Toronto, Dale and Brian Casselman.

PLEASANT VALLEY

Mr and Mrs Cecil Somerville spent Wednesday evening with Mr and Mrs Earl Gilmer

Mr and Mrs Rae Merkley spent Thursday afternoon with Mr and Mrs David Gilmer.

Mr and Mrs Delmar Adams were Friday evening guests at the home of Mrs W J. Gilmer

Mr and Mrs David Gilmer and Basil spent Sunday afternoon with Mr and Mrs Robt A Gilmer, Lyn.

Mr. and Mrs. Hilliard Gilmer and mother spent Friday afternoon in Iroquois.

Mr. and Mrs Sammy Cowan and family were Sunday afternoon guests at the home of Mr Hilliard Gilmers



CORPORATION OF THE VILLAGE OF IROQUOIS

WINTER PARKING

BY-LAW NO. 62-12

No Motor Vehicle shall park on any street in the Village of Iroquois, between the hours of 12 o'clock midnight and 7 o'clock of the following morning, during the Winter months of DECEMBER, JANUARY, FEBRUARY and MARCH.

Owners of all Motor Vehicles are to remove same from the Streets at any time when snow plowing operations are being carried out in the Village of Iroquois.

A Police Officer, upon discovery of any Motor Vehicle on the Village Streets during the hours mentioned above, or during snow removal periods, may cause it to be moved to a suitable place and all costs and charges in connection therewith may be charged to the owner.

F. T. LLOYD,
Clerk.

K. KIRKBY,
Reeve.

23-2c

Electrohome stereo

STEREO
THE GIFT OF LASTING ENJOYMENT

Sorrento

HALLMARK COLLECTION

Rich Mediterranean culture in mysterious Spanish and romantic Italian accents. Superb Conductor 80 watt chassis. New varactor solid state %? tuner. varactor solid state FM tuner. Quality ceramic cartridge. Designed to make use of all these extras: omni-directional Satellites, Environmental, Remote Speakers and the Electrohome Cassette Tape Recorder.

$549.95

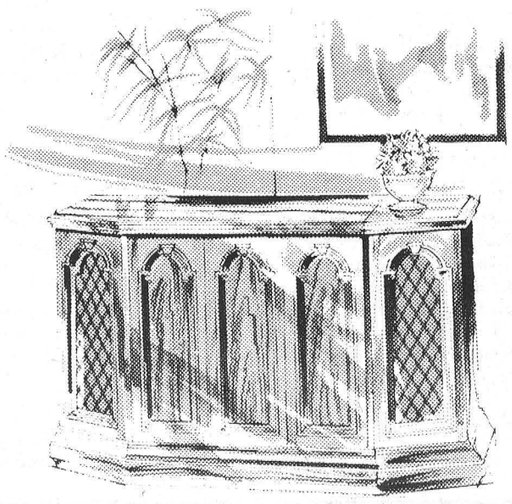

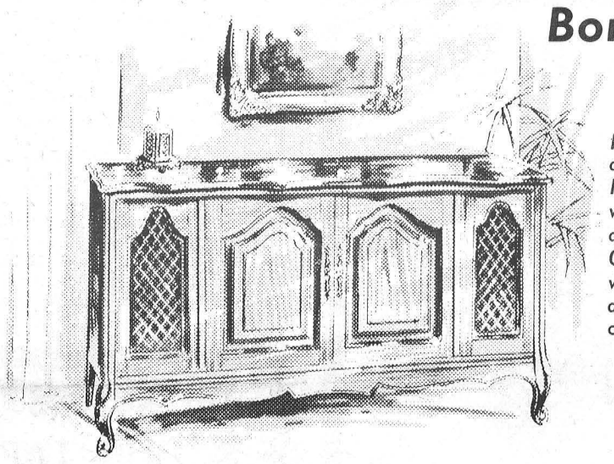

Bordeaux

MEDALLION GROUP

Elegance? Sweep your eyes across the majesty of the French Provincial Bordeaux with its authentic hardware and entirely correct detailing. Outstanding, all transistor, 40 watt Concert Master chassis. An all new Garrard 5300 automatic changer is used in the Bordeaux.

$479.95

Christmas Shopping is a pleasure in our store ... with all stock well displayed

STYLES & McINTOSH

IROQUOIS PLAZA **652-4397**

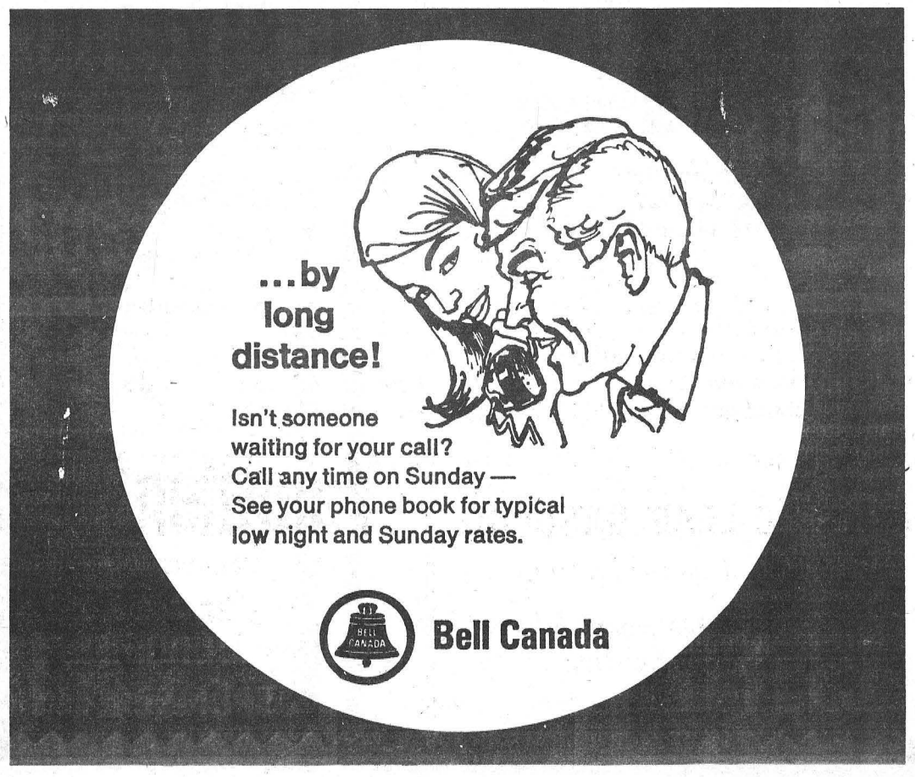

To the Electors of the Township of Matilda

Ladies and Gentlemen:

I was pleased to be nominated as a candidate for Councillor for the Township of Matilda for the next two years.

Unfortunately, I will not be able to visit all of you personally, so I take this opportunity through the medium of this newspaper to solicit your support at the polls on December 7th.

Having always been interested in the affairs of the township in the past and having served for nine years on Mountain and District High School Board, I again offer my ability to serve you on municipal council.

Yours sincerely,

Dwight Gilmer

To the Electors of The Township of Matilda

I was nominated as a candidate for Deputy-Reeve.

I am deeply honoured with this nomination and would like to take this means of soliciting your support.

If you should elect me to this office, I promise to serve you to the best of my ability, always keeping in mind the best interests of the ratepayers of this Municipality.

Thanking you for your kind support in the past, and wishing you the compliments of the season.
I remain

Yours sincerely,

George Cooper

Election Day is Dec. 7 - Vote as you wish - but VOTE!

TIPS ON SAFE DRIVING FOR THE HOLIDAY SEASON THAT IS FAST APPROACHING

Safe-Driving Week takes place during that period of the year when railway-highway level crossing accidents are most frequent

Level crossing accidents account for less than one per cent of all traffic accidents but the Canada Safety Council points out that they have the high fatality rate of one for every four accidents The highway death rate is one for every 113 accidents

Canada's motorists have the main roll to play in reducing railway-highway level crossing accidents which killed 120 Canadians and injured 519 in 1969
A recent study conducted by the Canada Safety Council, the railways and the Canadian Transport Commission concluded that driver error is the greatest single cause of level crossing accidents

Here are some of the basic driver errors: -

1 The driver sees the train coming but misjudges speed and distance

2 The driver races the train to the crossing and is either struck by it or runs into its side Four out of 10 level crossing accidents involve motor vehicles driving into the sides of trains

3 The driver's reactions are slowed down by alcohol

4 The driver fails to observe and obey railway warning signs and signals A third of all accidents take place at crossings protected either manually or with automatic warning devices

5 As a train clears a crossing, the driver immediately start across the tracks without looking for other trains and collides with a train running on an adjacent track

6 The driver, over-familiar with the crossing, uses no caution whatsoever when approaching it

7 The driver has mental defects or physical defects such as poor eyesight or hearing making him unqualified to operate a motor vehicle

TO THE RATEPAYERS OF MATILDA TOWNSHIP

At the recent "Nomination Meeting" of Matilda Township, I was named as a contestant, for the office of Councillor, for the next term.

I am most pleased, to be so honoured, and if elected, I shall endeavour to put forth my best efforts to strive for the good of our municipality.

I regret, that my time for personal calls will be limited. However, I shall be grateful for whatever support you choose to give me and rest assured, I shall be pleased to serve you.

Sincerely.

FORD McCASLIN

23-2-P

G. PATRICK A. BEAVERS



B.A., L.L.B.

Respectfully solicits the support of

STORMONT AND DUNDAS SEPARATE SCHOOL ELECTORS

to elect him as a

Trustee

on the

BOARD OF EDUCATION

- Lawyer.
- Businessman.
- Former Chairman Morrisburg and Williamsburg C.R.C.S.S.
- Member Interim Separate School Organization Committee for S. D. & G.
- 1969 Vice-Chairman, S. D. & G. Separate School Board.
- 1970 Chairman S. D. & G. Separate School Board.
- Director Ontario Separate School Trustees' Association, 1969 and 1970.

TO THE VOTERS OF MATILDA TWP.

Having served as one of your Councillors for the past two years, I again solicit your support at the polls December 7th.

A recent Needs Study completed throughout the township, forecasting our needs for the next ten years, recommended an expanded roads improvement. Being in favour of this, if elected, I will endeavour to carry out as many of the recommendations as are practical.

I hope to personally call on as many of you as possible between now and December 7th.

Yours sincerely,

Charles Farlinger

TO THE VOTERS OF MATILDA TWP.

Ladies and Gentlemen:

Once again I am running for Deputy Reeve in the forthcoming election on December 7. I take this means of asking for your support, and will endeavour to serve you to the very best of my ability.

Yours very truly

Doug Irvine

Public School Supporters Of Morrisburg, Williamsburg, Finch Village And Finch Township

On December 7th the public school supporters of this area will select a man to represent them on the County Board of Education and I am seeking your support for that office.

Education, in all its aspects, but most particularly costs and educational standards, are the prime consideration of all taxpayers. I, too, feel it is imperative these two considerations be given top priority and with my previous experience as chairman of South Dundas District High School Board for ten years, I feel confident that I can look after your interests on the County Board.

The area served by each elected representative is a large one and is all the more reason why experienced and conscientious people should seek the office, keeping in mind all sectors of the area they serve at all times.

Educational costs in our three counties have risen to over $16 million and the administration of your money, coupled with the education of your children and mine deserves strong consideration and control. If elected I would pledge to do my utmost to see that every dollar is conscientiously spent and that the educational opportunities in our area are maintained to the highest standards.

Your support on Monday, December 7th would be appreciated.

DALE BECKSTEAD

To The Electors Of The Township of Matilda

On December 7th the electors of the Township of Matilda will go to the polls to choose their Deputy - Reeve and three Councillors for the next two years. I have decided to again seek the office of Councillor in our township and would earnestly solicit your support at the polls next Monday, December 7th.

Having served for six years as a Councillor, I offer this experience and my willingness to work on behalf of all ratepayers towards sound local government in the years ahead. It has been my privilege to serve you in the past and I would again like that pleasure in the future.

Yours faithfully,

Harry Smail

Peter VanMoorsel

CANDIDATE FOR

SEPARATE SCHOOL TRUSTEE

IN ZONE 1

Respectfully solicits your support at the polls on Monday, December 7th.

☐

6 Years Experience as Trustee on CRCSS Morrisburg and Williamsburg

☐

As a concerned family man he has a genuine interest in the complete education of our children.

☐

Zone 1 includes the Townships of Matilda, Williamsburg, Winchester, Osnabruck, Finch and Roxborough, together with all of the Municipalities contained therein.

"THE PEOPLE AT CALDWELL'S"

Who Makes It Run?

Shipping Department

The Warehouse and Shipping Department has 57. 000 sq ft of space. required for warehousing and shipping of our products

Shown below are a few of the people at their various occupations vital in keeping Caldwells operating

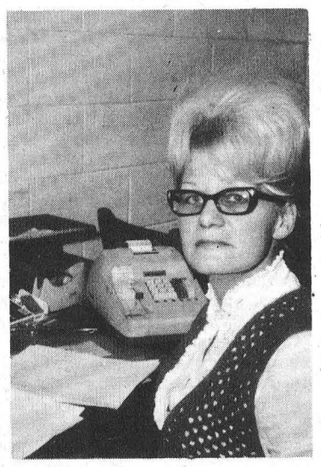



Shipping Clerk

Meet Patricia Lanoue who is a Shipping Clerk Her duties require her to handle all the orders and shipping bills making transport loading lists and bills of lading for the various trucking companies



Key Punch Operator

Meet Denis Millward who is a Data Processing Key Punch Operator Each carton of towels going into stock must be recorded on a Data Process card by style, size, color, quantity, and location in the racks. After this information has been recorded on the card, it is placed in a locater file to await orders for shipping



Locater Files

Meet Eleanor Murphy who looks after the Data Processing Locater files When an order is received into the Shipping Department, the required Data Process Cards are pulled from the files and are given to the Hoist Operators to pull the stock from the racks

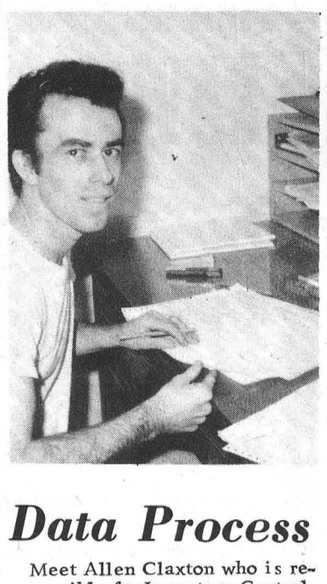

Data Process

Meet Allen Claxton who is responsible for Inventory Control Allen must check all Data Process Sheets with our Locater Cards to determine any descrepancies and make corrections

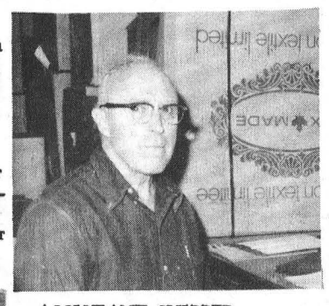

ASSISTANT SHIPPER

Meet Frank Bueley who is the Assistant Shipper Frank's responsibilities are to see that the towels are shipped to the customers to arrive at the specified time. Frank is responsible for all shipping functions

Head Packer

Meet Donald Wyatt who is a Head Packer Don is responsible for training new packers as well as the flow of merchandise in the packing area Don is familiar with all operations in this area

Head Rackman

Meet Bert Perry who is a Head Rackman It is Bert's responsibilities to make sure the stock is properly located into the racks and to file I B M cards into the Locater Files



Hoist Operators



Meet Gerald Merkley and Brian Dufresne who are Hoist Operators The operators put all incoming stock into the racks, as well as pull stock for shipments by means of an electric hoist These machines will go to a height of 35 feet

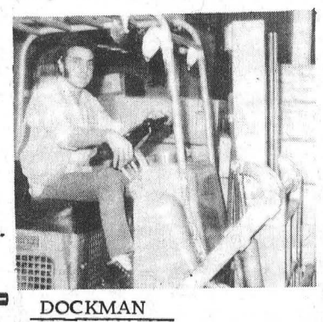

DOCKMAN

Meet Robert Hartle who is a Dockman Robert is responsible for taking the cartons from the conveyor line and loading transports for shipping More than 140, 000 lbs of goods are shipped weekly to our customers across Canada and in Europe



Five Years Service

Pictured above is Betty Baker of our Payroll Department and Lanny Patterson of our Accounting Department receiving their 5 year pins from Mr E G Foggo, Office Manager

Our congratulations and appreciation to Betty and Lanny for their service to Caldwells



Ten Years Service

Pictured above is Shirley Fader of our Weaving Department receiving her 10 year pin from Mr W Bailey Weave Room Supervisor

Our congratulations and appreciation to Shirley for her service to Caldwells



Fifteen Years Service

Pictured above is Donna Lennox of our Sewing Department receiving her 15 year pin from Mr L Craig, Sewing Room Supervisor

Our congratulations and appreciation to Donna for her service to Caldwells

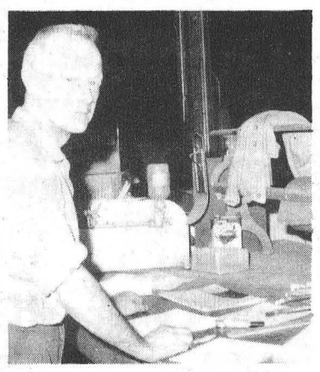

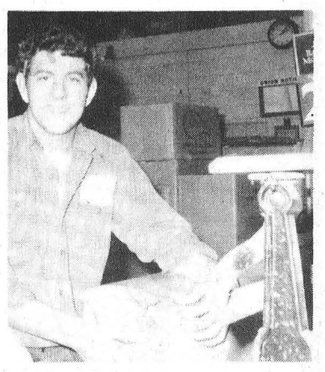

Meet Ronald Cameron and Kenneth Hartle who are packers When an order is brought to their packing area, the towels are packed to the customers requirements and put on a conveyor line Any stock left over from the order must be taken back to the racks to await further orders

The Birthday Corner

Our best wishes to the following employees who are celebrating a birthday this week.

Herbert Barkley - Weave Room
Elizabeth Dixon - Sewing "
Eloda Fader - " "
Ann Wolfe - " "
Kenneth Hartle - Shipping "
William Lewis - " "
Dennis Millward - " "

Robertson-Yates Wedding

Knox Presbyterian Church, Iroquois, was the scene on Saturday afternoon, November 28th, for the solemnization of marriage between Lorraine L Yates and Carl A Robertson, of Iroquois, the Rev John J Hibbs officiating

The bride, the daughter of the late William Yates and Mrs Gertrude Yates, presently living in Osnabruck was attended by her matron of honour, Mrs Eileen McCann of Brinston The groom son of Mr and Mrs Edward Robertson of Iroquois was attended by his groomsman Mr Eugene L McCann husband of the matron of honour Mrs Ruby Bell, of Brinston, was organist for the service

The reception following the marriage was held at the home of friends of the bride and groom Mr and Mrs Carl Robertson will make their home in Iroquois, following a brief wedding trip

Wed at East Coast

A quiet but pretty wedding of Margaret Ann, youngest daughter of Mr and Mrs Marshall Davidson, Iroquois, to David Bruce, son of Mr and Mrs Gordon Sprague Sussex N B , took place in the home of Rev R S Gregg, Nov 13th 7:30 p m The attendants were Mr and Mrs Allison Smith of Smith's Creek Ont The bride wore a street-length dress of white lace, trimed with silk in Empire styling with round neckline, long tapering sleeves Her corsage was of mixed carnations and her accessories were white

Mrs Marshall Davidson, Iroquois, attended the wedding

Prior to the wedding the bride was tendered a shower in Cntario by friends and relatives

Following their wedding Mr and Mrs Sprague will reside in Sussex N B , where the groom is employed with Clemdale Mobile Homes

OPP Report...

5 to 6-year-olds Fare Worst

If your youngster is five to six years old, he's at the dangerous age for pedestrian collisions

The Canadian Automobile Association has recently come out with a report on school-child pedestrian collisions made up from figures submitted by 151 towns and cities across Canada It shows that the five to six-year-olds make up a startling 60 7 percent of school-age children killed in collisions - more than the 7 to 14-year-olds combined

The five and six-year-old pedestrian figured in 39 5 percent of the 2, 042 injury cases in the 151 cities and towns which took part in the survey

The study shows that school-age children tend to be involved in the most collisions at the end of the week, with Friday the day of greatest risk Lunch hour and after- school period from three to five p m were the times most collisions occurred

Seven out of every ten children injured were struck while attempting to cross the street at locations away from an intersection

The single most dangerous action was playing in the roadway especially in large cities

Male children were involved in three out of every five pedestrian accidents but among older children girls are involved in an increasingly larger proportion of collisions

Ontario Provincial Police in Dundas County patrolled 11,390 miles while working 1 107 hours During this period officers laid 45 charges and issued 56 warnings under the Highway Traffic Act of Ontario

Provincial Police Officers investigated 2 thefts, 1 break and enter, 2 disturbances and 19 miscellaneous complaints

Officers were kept busy on area roads investigating 4 property damage accidents and 2 personal injury accidents in which 5 persons received minor injuries

Provincial Judge's Court was quite busy with officers spending 20 hours in court while registering 139 convictions

MAKE CHRISTMAS SPARKLE WITH

Jewelry Gifts



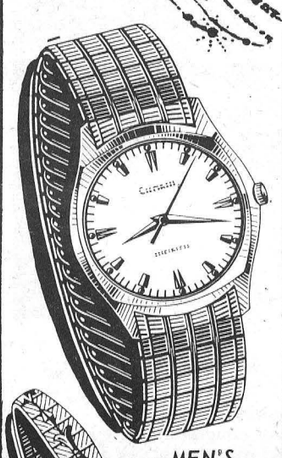

MEN'S

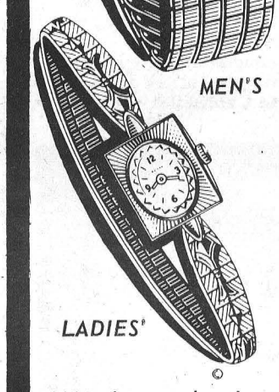

LADIES'

Watches make timely gifts that keep you in their minds for many a Christmas to come. Drop in and see our fine collection of watches, now available to you at very special savings.

Sterling Silver Gifts

Beauty she'll cherish for a lifetime . . .

Our giftworthy collection of sterling silver features flatware, serving pieces

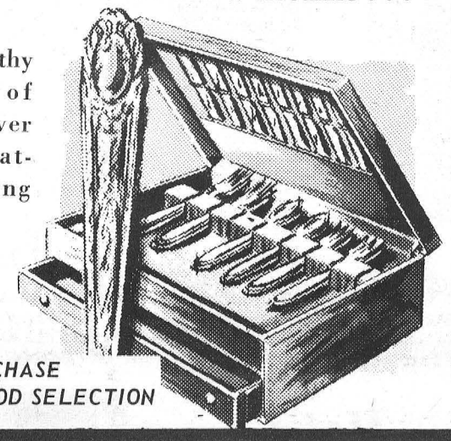

EARLY PURCHASE ASSURES GOOD SELECTION

CUFFLINKS

from 3.95

Men's cufflinks, tie tac sets, very gifted.

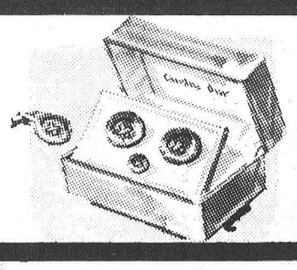

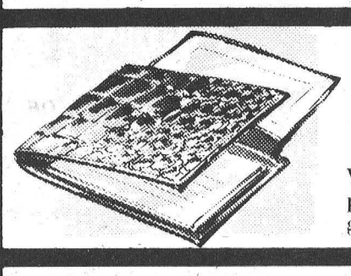

WALLETS

Wallets and other personal leather goods

BINOCULARS

A BEST BUY

High-powered binoculars, a value at ... 29.00

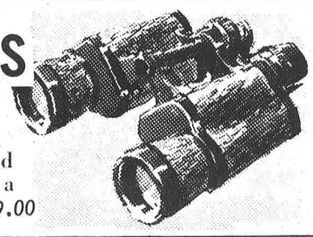

RINGS

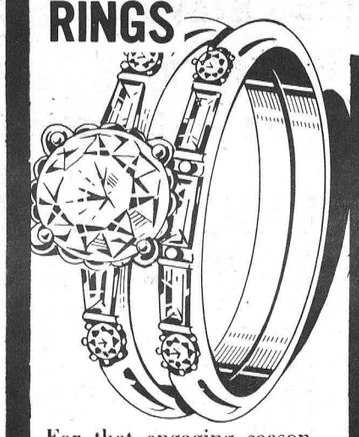

For that engaging season, Christmas, and for your very own angel . . . choose from our engagement diamonds and wedding bands. More rings for her!



BIRTHSTONE RINGS 5.95 up

VISIT BEAUPRE JEWELLERS

FOR FINE JEWELLERY

SEE MANY OTHER FINE GIFT ITEMS IN OUR STORE

REPAIRS TO ALL MAKES OF WATCHES

IROQUOIS SHOPPING PLAZA Phone 652-4340

SAVERS'

TOYLAND

TOYS

FUN FOR THE KIDS & ADULTS TOO

Next door to Lenny's Book Store in the old Styles & McIntosh store. For the present we will stock this store with Toys and Gifts along with our range of '71 Mercury Snow Machines

NOW OPEN!

WE HAVE SO MANY WONDERFUL

GIFTS

SAVERS' IROQUOIS

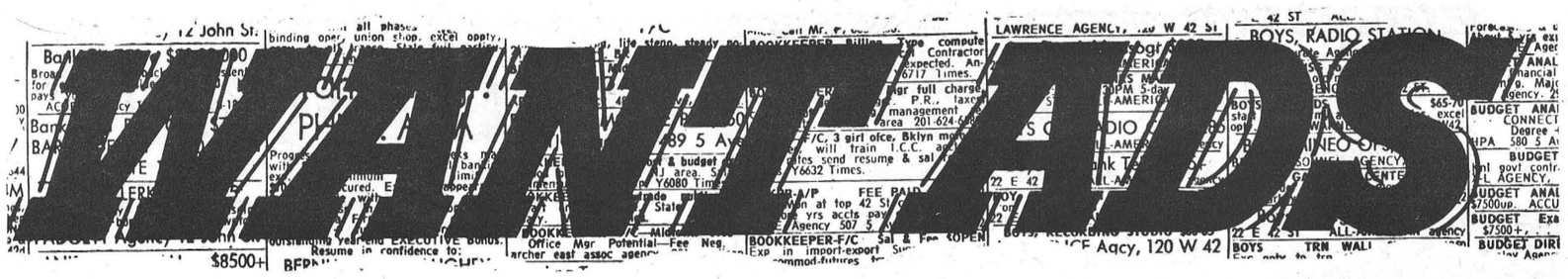

FOR RENT

Three bedroom new bungalow for rent on Island Park Drive Iroquois - $135.00 per month Phone no. 652-4385.

23-2-C

Lionel McALLISTER

REAL ESTATE BROKER
184 KING ST W.,
BROCKVILLE.

PRICE REDUCED. - You'll be proud to live in this lovely 3 bedroom bungalow in one of Cardinal's finest residential areas Enjoy the comfort of wall to wall broadloom in the L- shaped living and dining area 4 piece bathroom with built in vanity, excellent basement for that future recreation room Nicely landscaped lot - 6% mortgage MLS listing
Please phone - Office - 345-0743
Evening " 925-4659

24-3-c

WARTS

AN HERBAL REMEDY

Unsightly **WARTS** on hands, face, feet, permanently removed within 3 to 5 weeks with **DEIGHTON'S WART REMOVER.** Not an acid, harmless to healthy skin.

Gilmer Pharmacy, Iroquois

R. A. STRADER

Limited

REALTOR
260 King St. West, Prescott, Ont.
Member M.L.S.
Insurance

PRICE REDUCED on this brick veneer Bungalow, garage, 3 bedrooms, livingroom, diningroom, bathroom with built-in vanity, hardwood and tile floors, TV aerial, driveway paved, nicely landscaped, located on excellent residential lot, in Iroquois.
For appointment or information call L. C. Davis, 652-4567. John Bovaird, 925-2889.

Owen R. Davis

CO. LTD.
Real Estate and Insurance
Member of M.L.S.
J. E. McSHANE,
Representative
361 Park Street East, Prescott
Telephone 652-4698

Irving H. Miller

LTD.
Real Estate Broker
PRESCOTT, ONTARIO
Member of MLS
CHAS. HEUVEL
Representative
Phone 652-4764
RR2, Brinston, Ont.

CANOX

Oxy-Acetylene Welding and Cutting Outfit suitable for garage, farm or auto body shops. Outstanding value.

BROCKVILLE 342-3974
15 Hislop Street

BOOKS FOR CHRISTMAS

Pictorial History of the Great Lakes - $6 49, Namesakes of the Lakes by Greenwood - $14.75 Books by Dana Thomas Bowen - Lore of the Lakes Memories of the Lakes and Shipwrecks of the Lakes - each $6 75, Battle of the Windmill - $1 25, Pelican History of Canada by McNaught- $1 65, Horseman's Bible - $2.50 Scenic St Lawrence - $1.75, Food that Really Schmecks (Mennonite Country Cooking - $6 95, Canadian Cookbook by Pattinson - $8 95, Canadian Mennonite Cookbook - $2 95 CRAFT HOUSE, Iroquois Shopping Plaza, around corner from Royal Bank. Open Monday through Saturday 9 to 6, Fridays 9 til 9 and evenings the 2 weeks before Christmas Tel 652-2177

Gordon W. Thom

Real Estate Broker.
MORRISBURG
543-3055 PHONES 543-2133

Mariatown. $12,500. 1½ Storey Frame Home on well landscaped lot 92 x 165'. Scenic Lake view. Sunporch living and dining rooms, 2 bedrooms, 3 pc. bath. Garage and workshop. 150' drilled well. Low taxes. Low down payment. Owner will take back first mortgage

Brinston Area. $ 18,000. Frame bungalow, only 2 years old on 160 x 200' lot. Three bedrooms, 4 pc. bath All modern conveniences. F.A. oil heat. Includes new electr. stove. Low taxes.

Williamsburg, $13,000. 1½ storey frame home, fully modernized. 4 bedrooms, living and dining rooms, kitchen, 3 pc. bath. Garage Lot 40 x 171'. Neat and clean. Worth while investigating.

Salesmen: Alex Scott Res. 652-4167.
Kurt Polak Res. 543-2824.

Floyd Fisher

REAL ESTATE BROKER
Morrisburg.
Phone 543-2044
Res. 543-2355

Morrisburg Area - a 3 bedroom frame Bungalow in good shape, new O H A furnace, kitchen with tiled floor, sink and plenty cupboards Possession immediately $15,000

Morrisburg- An electric heated 3 bedroom Brick Bungalow full basement, carpet and tile floors convenient kitchen Open for offers

Brinston Area - convenient location on one acre land a modern, well planned, well built Brick Bungalow O H A furnace 3 bedrooms, 4 pc bathroom $14 000 with $4 000 Down

Near Upper Canada, excellent location - A 300 acre farm, 170 gravely loam under cultivation, 130 timber Buildings in good state of repair Tractor and machinery in good shape Drilled well, pressure in barn and house 10 young holsteins 3 bedroom frame home full basement Large kitchen with dining area tiled floor sink and plenty cupboards. Offers invited

WANTED

ADULT: - Mother's helper needed for 2 weeks in December - while mother in hospital Apply to Box 400 B Iroquois, Ontario

22-2-C

Carpentry, remodelling, and repairs. Complete renovations. Free estimates given.
Call 989 - 5298 Mountain.

23-2-P

HOW TO EARN MORE MONEY !

I need a full or part time man to help meet the demand for a much needed service for motorists. Pleasant, dignified, good paying work. No experience necessary but a car is.
For full information contact Russell Schwerdtfeger, R.R. #1, Morrisburg,
Phone 543-2482.

23-2-C

LAND WANTED -

SPORTSMAN wishes to buy acreage, large or small, suitable for hunting or fishing. No buildings Please send details and legal discription to C Wood, Box 38, Station S, Toronto, Ontario

WANTED TO BUY

Player piano and rolls
Write W E C, P O Box 929
Prescott, Ontario.

DEPENDABLE MAN WHO CAN WORK WITHOUT SUPERVISION

Earn $14,000 in a year plus bonus Contact customers in Iroquois area Limited auto travel We train. Air mail S H Dickerson Pres, Southwestern Petroleum Corp, Ft Worth. Tex

Personals

BIRTH - Bucking - Bernard and Sharon are happy to announce the arrival of their daughter Kimberly Genevieve on Nov 18th, 1970 at St Vincent de Paul Hospital, Brockville

Harold C. Fairbairn

Funeral Directors—
—Furniture Dealers
BRINSTON — WILLIAMSBURG
DIAL 652-4775

MONUMENTS

Wher e You Buy The Best For Less
Satisfaction Guaranteed
No. 1 Granite Only
Cemetery Lettering

DWIGHT H. CROWDER
Williamsburg, Ontario
Phone 535-2683

CONTACT us for rates on Farm Fire Insurance — Dwelling, Contents, Outbuildings, Cattle and Machinery.

LORNE MELLAN

Brinston Ontario

Snowmobile INSURANCE

Protect Your Investment!

LLOYD C. DAVIS

Iroquois 652-4567 or 652-4503

COMING EVENTS

TOUR NEW LEGION HALL

Members of Iroquois and surrounding area are invited to see the new Legion Hall, Dundas Street, through conducted tours, on "offical opening day", Saturday, December 5th, between the hours of 2-4 p.m.

23-2-C

COMING EVENT

Their will be a meeting for the Iroquois Snowdrifters on December 3rd at 8 p m in the Civic Centre

Your Personal News Notes Are Always Appreciated

C.C.M.

The greatest name in Hockey & Skating Equipment



OUR STOCK OF
Skates
IN MEN'S, BOYS, LADIES' and CHILDREN IS VERY COMPLETE

Hockey Sticks, Goal Sticks
Shin Guards, Gloves,
Shoulder Protectors,
Pucks , Etc., to suit all

SPECIAL
FOLDING HOCKEY GOAL
Senior Regulation Size
Complete with Nylon Netting
Reg. value $19.95
special $14.88

Junior Hockey Goal
Reg. value $6.95
spec. $5.88

Seely's Hardware

PHONE 652-4553 IROQUOIS, ONT.

•SELL•RENT•SWAP•HIRE•BUY•SELL•RENT•SWAP•HIRE•BUY•SELL•RENT•SWAP•HIRE•

LOW COST CLASSIFIED ADS GET RESULTS

•HIRE•BUY•SELL•RENT•SWAP•HIRE•BUY•SELL•RENT•SWAP•HIRE•BUY•SELL•RENT•

FOR SALE

Winter apples, all varieties by the bushel. Call in at farm, 4 miles north-east of Iroquois.
Clarence Wallace, 652-4067
23 tfc.

Am interested in meeting anyone, who has, or is, interested in Tropical fish, my specialty is fancy guppies, have some for sale.
D. Cooke Sisty. 181 Caldwell Drive, Iroquois,
Phone - 652-4436.
21-1-P

G.E. wringer washing machine with daily dipper.
Phone 652-4929.

1966 Chrysler Windsor, good condition.
Phone 652-4498 after 5 p.m.
Ken Strader.
23-2-P

Brunwsick Gold Crown Snooker table and accessories, used 2 years, will sell for half price.
Charlie's Sport Shop.
543-2137.

Single snowmobile trailers-heavy duty $125.00
Phone 652-4224 or call in at Lee Shaver and sons R.R #2 Iroquois
24-2-C

---

1 Supro Electric Steel Guitar and amplifier
Phone Cardinal 657-4592
24-3-P

Sno - Pony Colt Racing Snowmobile, 14 h.p. $350.00.
Other used snowmobiles
Horace Roskell, R.R. #2.
Brinston, phone 652-4236
24-3-C

Girl's C.C.M bike- like new-would make a nice christmas present
Phone 652-2234
24-1-P

---

1 couch and 2 chairs - in good condition Phone 652-4576
24-1-P

Bombardier Ski-Doo, all models in stock, Bogart Motor Sales, Chesterville, 448-2488 - your sales and service headquarters for Ski-Doo 21-4C

For Sale!

Winter Coats, Leather & other cloth; very light thermo Ski and other fine jackets; Snow-mobile suits and several other items; Car Stereo Radios; 8-track home Stereo and Transistors; Toys; everything at most reasonable prices.

We handle Christmas "Lay-Away".

Just west of Iroquois on No. 2 Highway

PETRE'S CONTINENTAL RESTAURANT

20-4p

NOTICE TO CREDITORS

Take notice that all creditors having claim against the estate of the late William Aldridge may submit their claims to Mrs Wm Aldridge, R R #1 Brinston before December 15th 1970

Mrs Wm Aldridge
R R #1 Brinston
1-P

NOTICE TO CREDITORS AND OTHERS

TAKE NOTICE that all persons having claims against the Estate of David Harold Corker, late of the Township of Matilda in the County of Dundas, Gentleman, Deceased, who died on or about the 18th day of October 1970, are hereby notified to file proof of their claims with the undersigned on or before the 24th day of December 1970, after which date the undersigned will distribute the Estate of the said deceased with reference only to the claims of which he will then have had notice.

Dated at Morrisburg, this 30th day of November 1970.

GORDON CORKER, ESQ.,
R R #1,
BRINSTON, ONTARIO.
Administrator,

By his solicitors,
McInnis and MacEwen,
Morrisburg, Ontario.
24-3-C

Bowling

Matilda Bowling League Results

Nov 26th

Team	Points	Total
S Cooper	4	29
P Robertson	1	22
R. Cooper	2	27
J. Belanger	6	37
G. Belanger	5	42
G Cooper	3	25
D Belanger	0	28

LADIES
High Single Ruth Cooper 260
High Triple, " " 724

MENS
High Single. Bob Roberts 280
High Triple " " 709

CALDWELL BOWLING LEAGUE
TEAM STANDING NOV. 27/70

	Points
Bumblebees (E Edgar)	54
Beetles (D Bailey)	47
Grasshoppers (C Easter)	37
Preying Mantis (D Kirker)	35
Glow Worms (C Newman)	32
Jiminny Crickets (F Dahl)	26

High Singles - Shirley Gibson - 312. Clifford Ace - 346
High Triples - Shirley Gibson - 810. Clifford Ace - 810

Bridge winners

High Gent - Brent Lapier 6630
2nd High - Mearl Hutt 4360
Low - Mike McGinn 1420
High Lady - Kay Roberts 6080
2nd High - Ann Cassantree 3630
Low Lady - Ruth Fetterly 1650

SKI-DOO* DEALERS OUT-SERVICE THEM ALL!



No machine is more trouble-free than Ski-Doo. But, when you need service, Ski-Doo dealers really come through.
☐ free 24 point pre-delivery checkup on all '71 models
☐ free inspection after 15 hours on the snow
☐ ready service for any snowmobile problem . . . all season long
☐ and always — factory trained mechanics using genuine Ski-Doo parts
And the service doesn't end there. We'll also tell you everything there is to know about snowmobiling — how to dress comfortably — even where the best trails are. It's all part of the service.

PRESCOTT MACHINE and WELDING

River Road East *925-4277*
PRESCOTT

The sign of the finest one-stop shopping centers for snowmobiles, winter sportswear, accessories, parts and service.

*T.M. Bombardier Ltd.

ALL CANADIAN MADE SNOWMOBILE BOOTS
Children's 8 to 3 - $7.95 Boy's 1 to 5 - $8.95
Men's 6 to 12 - $10.95 up

O'SHOES - RUBBERS - INSULATED BOOTS
FELT BOOTS - BROOMBALLBOOTS
SKATE SHARPENING

PARMETER'S SHOES

"SHOES YOU CAN DEPEND ON"
Shopping Centre Iroquois, Ontario

HEY ! DO - IT - YOURSELF-ERS

Get your meat cut at Blom's. Let's face it, at the cost of meat and the few cents it costs to have it cut properly, you might better have gone fishing

BLOM MEATS

Mountain 989 - 2093
23 T.F.C.

Claire Casselman
Phone 652-4834
137 Lakeview Drive, Iroquois

Representing Metropolitan Life Insurance Company Ottawa 4, Ontario

---

Speech, the mark of the "thinking animal" more often shows he doesn't.

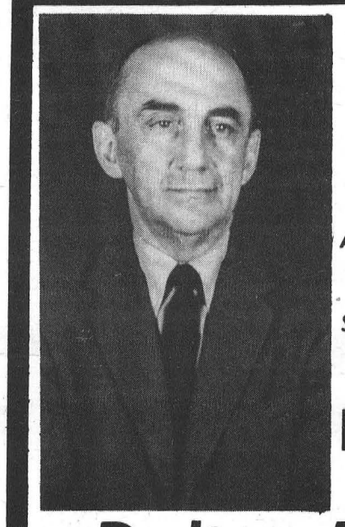

To the Electors of Dundas and Stormont

AS YOUR SEPARATE SCHOOL REPRESENTATIVE ON THE S.D.G. BOARD OF EDUCATION

on Mon., Dec. 7

Vote Dalton McAlear

Born in the City of Cornwall, educated at Nativity Boys School and Cornwall Collegiate and Vocational School. For 28 years a staff member of Courtaulds (Canada) Limited and during this period served six years with the R.C.A.F. in World War II.

A resident of St. Andrew's West with wife, Katherine (ne Fraser) and family of five boys and two girls.

Served as a member and chairman of the St. Andrew's Separate School Board for three years, and one year as chairman of the private high school in St. Andrews. Also, during this period acted as president and member of the Catholic Parent Teacher Association on various committees including, Christopher Course.

Presently working with a number of local residents in organizing a community association in the St. Andrews area for the purpose of recruiting adults and youths who are interested in social, welfare, and education advancement within the community and province.

I have worked behind the scene on many of these projects, and feel that it is time to stand up and be counted as one who will endeavour to link all communities for the common cause of attaining fair and reasonable education and costs for our future and the future of our children.



"FOR A LOVELIER YOU"

EDITH'S BEAUTY SALON

"NOW OPEN"

PERMING COLOURING CUTTING STYLING

OPEN THURS. & FRI. EVENINGS

24-2p *2 Miles West of Morrisburg -Lakeshore Drive-* 543-2326