WINCHESTER PRESS

Second Class Mail Reg. No. 1555

CNA BLUE RIBBON AWARD 1989

VOL. 103 NO. 3 WINCHESTER, ONT. WED., APRIL 25, 1990 38 PAGES 45 CENTS

This week



Sportsmanship winner

Andy Hoogenboom received the 1989-90 Mountain Township Floor Hockey League's Sportsmanship Trophy at Monday night's awards presentations.

7



Classroom collectables

Olive Whittaker recalled some of her cherished moments arising from her years as a teacher for developmentally handicapped children.

B-1



Local farm show

Local businesses were on hand last week at John Deere Days to show customer appreciation. About 1,000 people visited the two-day event held at the Winchester Community Centre.

B-3

Special meeting

Winchester recreation director Frank Morgan would like to meet with representatives from any organization wishing to rent baseball diamond time this summer. Final details will be worked out Thursday (April 26) in the arena lobby at 6:30pm.

Hospital given $2 million injection

by Jim Day
News Editor

WINCHESTER — The Winchester District Memorial Hospital will be injected with $2 million from the Ministry of Health towards a $6 million renewal project.

WDMH Executive Director James Egan announced Monday the hospital will receive a capital grant of $1,993,333 towards the first phase of the project estimated at $3 million.

Egan said it is great news to not only receive the grant, which will be used for a fire safety retrofit and electrical system upgrading, but to get approval from the provincial government in just four months is ''phenomenal''.

''The Board of the hospital is very pleased with not only the approval of the project, but also with the speed with which the approval transpired,'' he said.

The remaining $1 million cost of the project is expected to be covered through a fundraising campaign which has already generated more than $1.3 million in donations and commitments towards the two-phase $6 million renewal and physical plant project.

The three-year target to raise $2.6 million in addition to provincial government funding, has been extended to over five years to collect municipalities' contributions. The SD&G County government, for example, has committed $1 million to the hospital to be paid over four years, starting in 1992.

Egan noted the hospital has not yet received approval for government funding of the second phase of the project, also estimated at about $3 million, for the mechanical elements such as roofing, drainage and plumbing.

''The hospital will, however, persist in its attempts to arrange a meeting with (Ontario Minister of Health Elinor Caplan) to discuss the remaining portion of the original project,'' noted Egan in a press release handed out to reporters Monday.

He stated it is ''not felt desirous to disrupt patient care activities to correct fire safety retrofit and electrical deficiencies only to repeat the process several months/years later in correcting mechanical, medical gas, plumbing, roofing and other deficiencies.''

Egan said he hopes a meeting with Caplan and the hospital board can be held before the end of May, with SD&G County Warden Claude Cousineau also in attendance.

The ministry has been non-committal on the hospital's request for an additional $2 million grant for the second phase of the project, noted Egan. He admitted he has ''no idea'' if and when the hospital will receive more funding.

Egan is optimistic, however, the hospital will receive the needed additional funding from the ministry for the same reasons the initial $2 million was approved over a relatively short period. He hopes the government will rule on the funding request by June to allow for construction on phase one to begin in July, incorporating some aspects of the second phase.

If additional funding is delayed or refused, the hospital board will proceed with the first stage of the project and ''intensify efforts for second-half approval.''

The substantial deterioration of the hospital and the need to correct potential hazardous conditions in the 41-year-old building fit well with the ministry's revised priorities for funding, he said. Also, Egan added that local politicians have been kept informed of the hospital's status and in turn they have ''put in a good word for us at the political level.''

Egan hopes the ''force of logic'' will push the ministry to come up with an additional $2 million.

''I'm optimistic about that but time will tell,'' he said. ''I believe we have a very strong case.''

Egan said the board will also seek reimbursement from the ministry for about $100,000 in remedial costs for work already done without MoH approval. He said such work as grounding

• continued on page 2

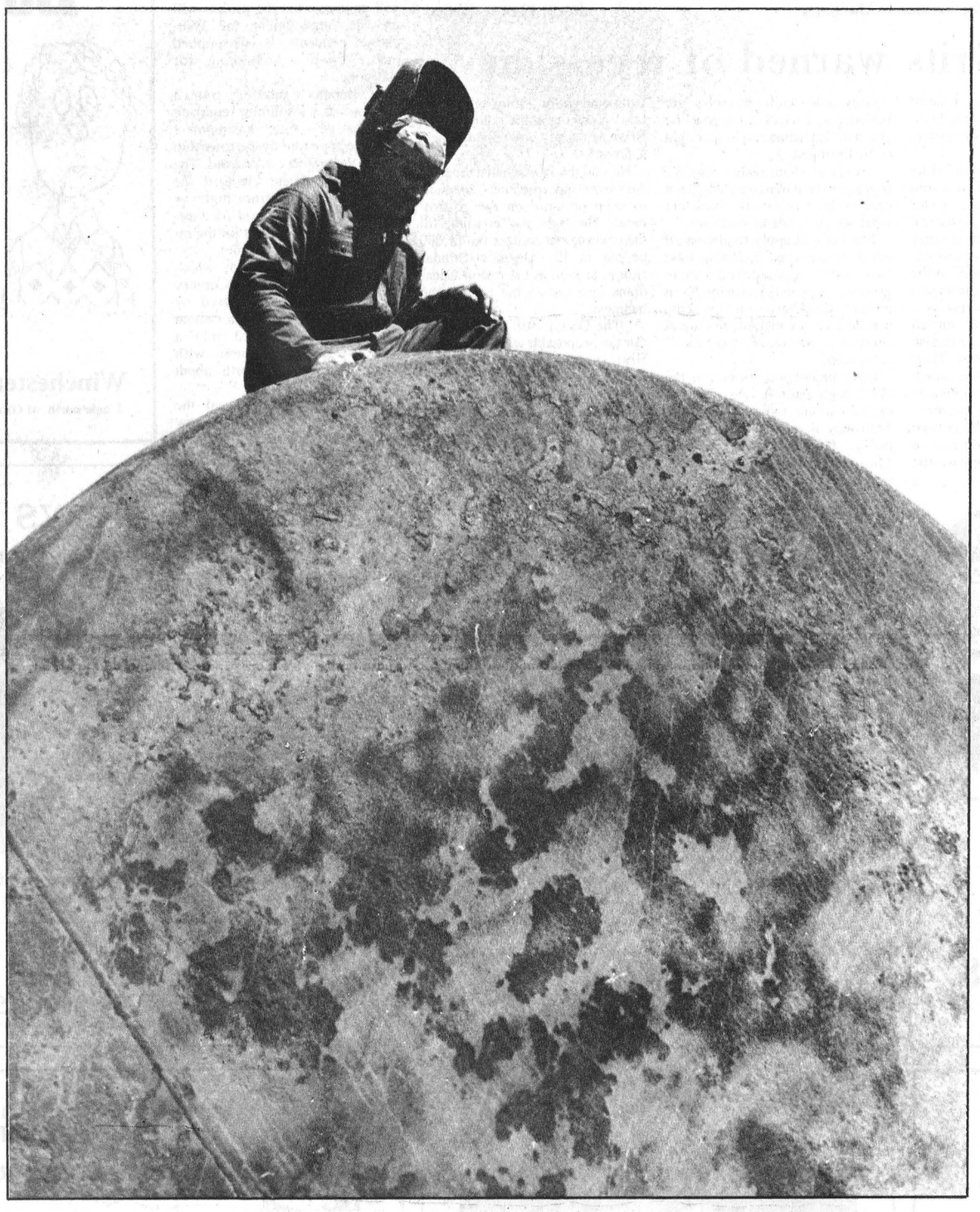

World of Art

Art Fawcett of Art's Welding perches on top of a huge fuel tank, which he will recycle into a vast number of useful items. Fawcett's shop is located beside the tracks at the south end of the village. Press Photo—Fetterly

Osgoode Care Centre looking for answers

METCALFE — Health officials have not released further information on a flu-like virus that might have been responsible for the deaths of four residents at the Osgoode Care Centre.

The virus, causing diarrhea, vomiting and respiratory problems affected more than 50 centre residents and staff over a three- week period, it was reported last week. Four of nine residents sent to hospital suffering from the virus, died. The virus was detected March 26.

''The virus could have contributed to the deaths in an indirect manner,'' Ian Gemmill, associate medical officer for Ottawa-Carleton region, was reported as saying. ''The people are older and already affected by an illness. Because of their poor health, the virus may have made matters worse for them.''

Gemmill said last week that he was awaiting the results of tests conducted on blood and stool samples by the Regional Health Unit, to determine the source of the virus. ''It may have come from anywhere, maybe from an outside visitor but it is being passed from person to person,'' he said.

The centre, located west of Metcalfe on Regional Road 6, was closed to visitors for two weeks, but last week began admitting residents' immediate family, centre administrator Nancy Shank reported.

Gemmill said 12 other area nursing homes were struck by the virus but no deaths resulted. He speculated that all the cases are connected.

''It's just one of those facts of life, we just have to do our best when these things happen,'' Gemmill said. ''The centre is very safe.''

Neither Gemmill nor Shank could be reached for details on the health unit's search for the origin of the virus.

Winchester Plaza receives green light

by Andy McLeister
Press Staff Reporter

MAPLE RIDGE — The Winchester Plaza should rise from the ground this summer on the western outskirts of the village, following Monday's approval of bylaw changes giving the development the go-ahead.

Winchester Township council gave final reading to zoning and official plan amendments allowing for commercial development of the nine-acre tract of land. The final chapter in a lengthy process was written without fanfare at the conclusion of a public meeting in which no objections to change the land's zoning were raised.

Elias Bassile, president of the development company for the proposed mall, said after the meeting that construction of the mall should start in early summer.

Bassile, who is subcontracting from project manager Metcalfe Creditco, said the development will closely follow plans announced last fall to erect a mini-shopping centre of between 20,000 and 25,000 square feet. Four or five stores, in addition to a major grocery chain, are expected to occupy the mall.

In a telephone interview Tuesday, Bassile would not divulge the name of the nationally known grocer that will lease space in the mall. He did, however, confirm that a deal has been negotiated with the grocery chain. He added that details on the grocery outlet will be announced in the near future.

Bassile underlined two points aimed at alleviating concerns that the mall on the outskirts of Winchester could have a detrimental impact on the village, especially its business sector. In recruiting businesses for the mall, he said there will be no attempt made to lure businesses from Winchester's downtown core. Also, he pledged that water now provided to the property will not exceed past or present rates of consumption.

The developer said that only one village business - which he declined to name - might lease space in the new mall. However, he explained that the business will retain its downtown outlet in addition to the mall location.

He also vowed to use local contractors to construct the mall, unless the expertise for certain aspects of the development requires outside help, which he doubts. ''It (the project) should keep quite a few people employed this summer,'' he said.

Bassile anticipates the mall will provide numerous employment opportunities for people in the village and environs.

The village council has not formally addressed the proposed commercial development on its

• continued on page 2

Reading bedtime stories goal for literacy student

by Andy McLeister
Press Staff Reporter

WINCHESTER — June Garlough is currently reading *The Color Purple,* and she enjoys nothing better than reading bedtime stories to her three young children.

At first glance, that information would appear insignificant to 75 per cent of adult Canadians but, considering that three years ago 29-year-old Garlough could make neither head nor tail of the simplest sentence, she has something to celebrate.

Garlough has been learning how to read and write under the tutelage of Bruce Henbest, 30. Trained by the Cornwall-based Tri- County Literacy Council, he spends about three hours per week helping Garlough make sense of the written word.

In many ways, this student-tutor team is typical of the kinds of matches the council attempts to make in its one-to-one system of providing literacy training. They are close in age and both live in the Chesterville area within easy driving distance of one another.

Their reasons for involving themselves in the council are different, though. Henbest started with the council on its publicity committee about four years ago, when the program was in its infancy. When he moved to the Chesterville area three years ago, he felt the distance to the council's Cornwall office was too great to continue in this capacity.

Henbest, a historical researcher with the St. Lawrence Parks Commission who has a master's degree in political science, kept up his relationship with the council by becoming a volunteer tutor.

Garlough is a counsellor's assistant with the Dundas County Association for the Mentally Retarded. She reached Grade 10 in a two-year high school occupation's program. When she began raising a family of her own, her illiteracy came home to her when she couldn't read simple bedtime stories to her children.

That was three years ago, and today, by her own reckoning, she has made remarkable progress. ''Now I can read them bedtime stories,'' she said last Thursday, at the end of a meeting held in Winchester to drum up support for launching a local literacy project. She is also tackling novels and various books, especially if they deal with child behavior, psychology and abuse.

She has overcome the stigma of being unable to read or write at a functional level. ''Now I don't have to take the forms home (to get help filling them out) if I'm looking for a job,'' she said.

She is perfectly candid in discussing her previous handicap. The Tri-county program guarantees confidentiality to students who don't want people to learn that they are illiterate, but in the interests of publicizing the issue in this, the United Nations Literacy Year, Garlough was willing to let her name be used for this article.

She is also a strong advocate of the Laubach system of teaching literacy on a one-to-one basis. Literacy, she firmly believes, is a key to solving many of society's ills.

''I believe if we get a handle on illiteracy, we can get a handle on some other problems, like child abuse, because when you are illiterate your self-esteem is very low,'' she said. ''People who commit child abuse, their self-esteem is as low as possible.''

Illiteracy, she added, is often handed down from one generation to the next in the same family. ''If you don't have a parent

• continued on page 2



June Garlough reads to tutor Bruce Henbest. After three years of hitting the books, June is realizing some of the simple joys of literacy, such as being able to read bedtime stories to her children.

Press Photo—McLeister

News Digest

Alzheimer Society meets

The Alzheimer Society of Cornwall and District will be holding a general meeting Mon., April 30 at the RCAF Hall, Wing 424, Water St. West, Cornwall beginning at 7pm. The video tapes 'Building upon their strengths' and 'The real victims' will be shown. All are welcome.

Speaking their mind

MAPLE RIDGE — The Dundas Intermediate Public Speaking Competition will be held Tues., May 1 at 7:30pm at Maple Ridge Public School.

Longer bank hours

WINCHESTER — The Royal Bank of Canada in Winchester will be extending its banking hours starting May 1. The bank will be open until 8pm Thursday and Friday nights and from 9am to 3pm Saturdays.

A 24-hour banking machine is also expected to be in place early next year.

Loyal meeting

NEWINGTON — The spring meeting ot the St. Lawrence branch of the United Empire Loyalist Association of Canada will be held on Sun., April 29 at the Newington United Church.

Registration will begin at 1:30pm and the meeting at 2pm. Gerry Rogers of Montreal will show pictures of the 1989 annual convention held at Lennoxville, Quebec last May with Prince Philip in attendance.

Annie Webber of Kingston, formerly of Newington, will be speaking on the history of Newington. Webber wrote a book last year entitled *Newington Osnabruck Stormont County 1826-1987, History and Hearsay.*

CNIB meets

MOUNTAIN — The Dundas County Advisory Board of the Canadian National Institute for the Blind will hold its annual meeting and potluck dinner on Tues., May 1 at 6:30pm in the Mountain Community Hall.

Jane McDonald, caseworker/orientation and mobility instructor of the Cornwall office will be guest speaker.

Everyone is welcome to come and have the opportunity to learn about some of the work the CNIB does. Please bring your favorite main course dish or dessert.

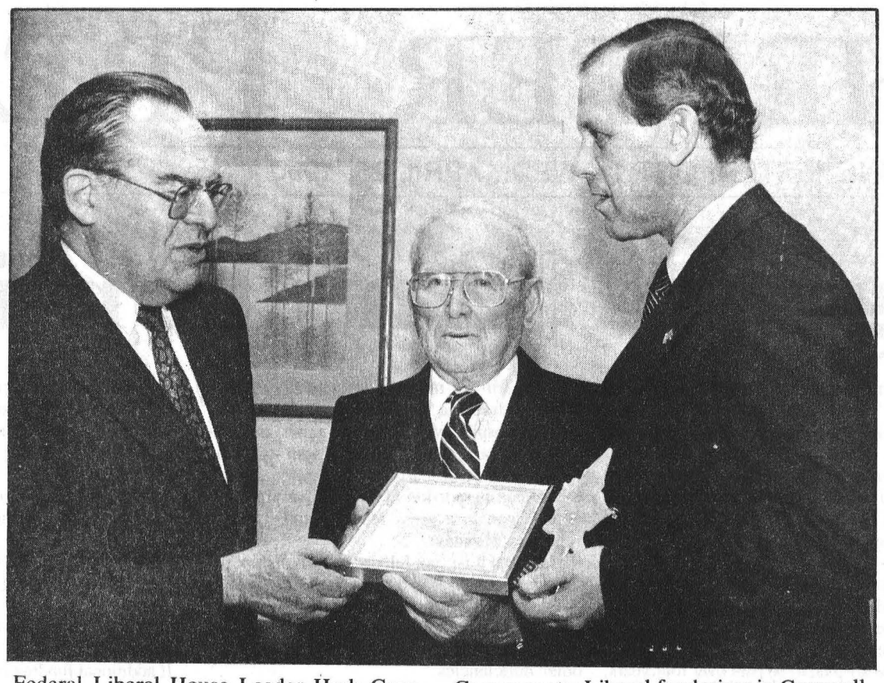

Federal Liberal House Leader Herb Gray, left, and Bob Kilger, right, MP for Stormont-Dundas, talk with longtime Liberal party member Peter Manley from Berwick after he received an award for service to the party. Gray was at a Liberal fundraiser in Cornwall to speak to party members. Manley was one of five Liberal riding members who were honored at the fundraiser.

Press Photo—Kielec

Local Grits warned of recession

CORNWALL — The federal government is pushing Canada into a recession, Liberal supporters were told here Friday.

About 75 Grit backers attending a fundraiser in Cornwall were told by federal Liberal house leader Herb Gray that Mulroney's federal government is pushing the country into a recession with its policies.

And putting the final nail in the coffin will be the government's controversial GST. The tax is a regressive one that will hit all Canadians and is similar to British Prime Minister Margaret Thatcher's unpopular poll tax which was the cause of recent rioting in the major centres in the country.

He said the British poll tax is so violently opposed because it is an unfair tax. Canadians oppose the GST for the same reason.

Gray said while he rules out violence as a means to oppose the tax, but "Canadians do have a right to be outraged."

"And Canadians realize the GST is going to be a massive change not only in the way we are taxed, but what we pay federal taxes on."

The tax will apply to almost all goods or services, including food that' isn't considered basic groceries, gas and electricity. Even in death, Canadians won't avoid the tax, because it will apply to funeral services. "Above all, don't die," Gray said.

Government policies such as the GST, high interest rates and the high dollar are major reasons why Mulroney is so unpopular in the polls. He also joked about Mulroney's popularity in connection with the expulsion of two MPs from caucus for voting against the tax. "Looking at the polls, I think Brian Mulroney probably did them a favor."

He said the fight against the GST isn't over and urged all Canadians to keep pressure on the government. The fight will continue till the government realizes the 12,000 people in the Stormont-Dundas riding, as well as the rest of Canadians opposed to the tax "mean business."

"The GST is still the same unfair tax proposal it was when it was first proposed by (Finance Minister) Michael Wilson."

"The GST is still the Gouge and Screw Tax, it is still the Grief and Suffering Tax...GST still stands for God Save the Taxpayer and if passed, God help keep each and every taxpayer."

Continued from the front page ...

Hospital

the electrical system, venting an old boiler room and eliminating persistent flooding in an x-ray room couldn't wait.

The hospital's executive director is encouraged by the fundraising effort so far, which has been fueled by a seven-team task force hitting on every possible dollar available.

"We are very pleased with the results of the activities to date," he said of fundraising efforts, ranging from service clubs to the corporate sector. "There are a lot of dedicated people here. The community has obviously once again shown their commitment to the hospital."

Plaza

doorstep, but Bassile suggested that it would be inappropriate for the village to interfere in something that falls under the township's jurisdiction.

The village might resent not getting the business taxes that the mall will generate, but the project will provide employment for Winchester residents, Bassile pointed out. "There's something for everyone."

At Monday's meeting, council also passed a resolution requiring that Bassile's final development plans be approved by the township before the project can proceed. The zoning amendment changed the land's designation from highway commercial to a standard commercial rating which allows for the inclusion of a grocery outlet.

The newly-zoned land, which presently is home to the Country Club tavern, was purchased by Nancy Gendron in 1984 for about $100,000. She entered into a purchase-sale agreement with Creditco last year worth about $700,000.

Bassile would not reveal the estimated value of the project now on the drawing board.

Literacy

you can go to (for help reading and writing), you're just going to pass (illiteracy) on to your child."

Garlough said her parents were illiterate and "my grandparents signed their names with an X."

Henbest recalled that when he was first assigned to tutor Garlough, his student knew the alphabet and certain "sight words" such as stop signs, but little else. After three years of weekly lessons, though, "she has improved dramatically," he said.

Garlough is not alone in her lifelong struggle to function in society without understanding the written words that most people take for granted. It is estimated that one in four Canadian adults can be classified as illiterate.

Dina McGowan, Tri-County coordinator and executive director, recently said that of the 80 tutor-student teams now operating in SD&G, about one-quarter are from outside the city of Cornwall. If statistics for Ontario apply here, about 24 per cent of the population is illiterate.

The literacy council has found that government statistics, which rate as illiterate any adult who has completed eight years or less of formal education, are probably conservative. The average person studying with council tutors is male, 25 to 45 years old, and has between nine and 12 years of formal education.

For those who want to become literate, there is no quick fix. Depending on the severity of a person's illiteracy, it can take up to four years of private tutoring using Laubach's methods to elevate oneself to a functional reading and writing level. But for at least one person now in the program, the lengthy process is a small price to pay for the dividends it returns.

Don't Fret,



We'll Fix It

Spring Tuneups
Boat, motor and small engine repairs

Free pickup and delivery
on over $50 order until May 15
(For boats, lawn mowers, small engines)

Winchester Rental Ltd. 774-2353
1 mile north on Ottawa Street, Winchester 774-5920

Curlers finish card marathon

WINCHESTER — The wind-up party for the three marathon bridge clubs, which ran all winter, was held on Tuesday evening, April 17 at the Winchester Curling Club.

There were 44 people to fill 11 tables of bridge. A social evening was enjoyed by all and prizes presented as follows:

For the night - High Ladies: Isobel Lewis and Anne Marie Smith. High Men: Ed Boyd and Tom Clapp. Door prize: Marg Dalgleish. Men's Marathon: Mac MacGregor and Mansel Smith; Bill Dellaire and Mike Haddad. Ladies' Marathon: Sybil Curtis and Marg Boyd; Isobel Lewis and Phyllis McIntosh. Mixed Marathon: Mac and Estella MacGregor and Jim and Betty Millar.

Gary Collins convened the men's marathon, Sybil Curtis and Rita Savage the ladies' and Norma Wylie and Betty Millar, the mixed.

Edie's
House of Fashion
It's color.
It's classic.
It's EDIE'S
Sizes 6 to 24½
Morrisburg Shopping Centre
543-2561

Correction

A mistake appeared in the April 18 report on results of the South Nation River Conservation Authority's photo contest. Third place winner Ed Ladouceur of Spencerville's name was inadvertently placed beneath the second place photo entered by Pierre Bernatchez of Crysler, and vice versa. The Press regrets the error.

GRADING
Lanes, ditches, race tracks
Glen Crowder 826-2058

Grand opening
Tuesday, May 1
of
CAROL'S CREATIONS
15 D Fifth Street,
Morrisburg 543-3365
"The One Stop Wedding Shop"



Wedding packages to suit your needs.
All-occasion cakes freshly baked and decorated.

Store hours:
Monday - Closed
Tuesday - 9:30am-5:00pm
Wednesday - 9:30am-5:00pm
Thursday - 9:30am-6:00pm
Friday - 10:00am-9:00pm
Saturday - 9:30am-5:00pm

The News is Out!

Spring
Continuing Education
at the Cornwall Campus of ST. LAWRENCE COLLEGE SAINT-LAURENT
starts May 21.



Get all the details in your copy of St. Lawrence's Continuing Education Magazine.
Pick up a copy at your local library or at the College.

Register now - by phone, in person or by mail. Call 937-1502 for information. Most classes start the week of May 21.

ST. LAWRENCE COLLEGE SAINT-LAURENT
BROCKVILLE CORNWALL KINGSTON

JOINS LAW FIRM

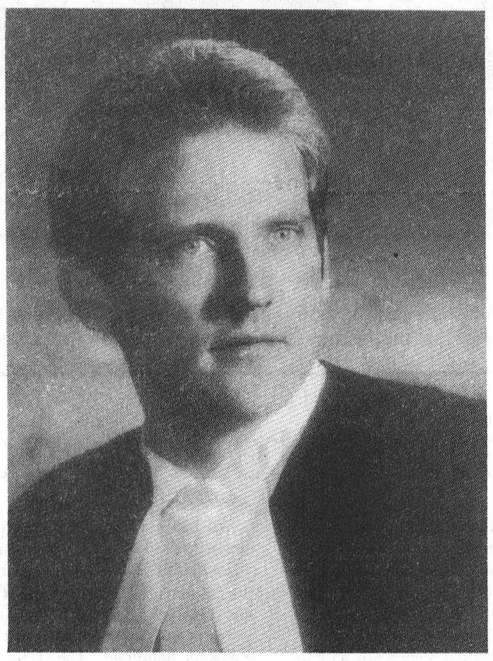

BRADLEY F. COMEAU
B.Sc., B.Ed., LL.B.

J. DOUGLAS GRENKIE, Q.C., RICK T. LEROY and PETER J. REMILLARD are pleased to announce that BRADLEY F. COMEAU has joined their law firm in the practice of law at their offices in Morrisburg, Iroquois and Cardinal.

Brad was called to the Bar of Ontario at recent ceremonies in Ottawa. He is a graduate of the University of Prince Edward Island with Bachelor of Science and Bachelor of Education. He attended law school and received his LL.B. from the University of New Brunswick. After completing his articles in Ontario, Brad graduated from the Bar Admission Course in Ottawa.

A sports enthusiast, Brad enjoys golfing, curling and skiing.

Brad may be reached at the office - Telephone 543-2922; 652-4839 and 657-3184.

TOWNSHIP OF OSGOODE

Volunteer Appreciation Night

If you have worked in a volunteer capacity in the Township, you are cordially invited to attend an

Open Reception and Dance

in appreciation of your efforts

Friday, April 27, 1990
Greely Community Centre
6pm to 1am

Entertainment
Doors Open at 6pm
Cold Buffet 7pm and 12 midnight
Dance from 9pm to 1am

Girl Guide Leaders *Figure Skating*
Hockey Coaches *Cubs, Scouts, Leaders*
Womens Institutes *Ball Coaches*
Special Event Organizers *Township Committees*
Care Centre Committee *Library Boards*
Service Clubs *Community Centre Committees*
Etc. *Etc.*
Etc.

For further information contact: Pauline Fisher, 821-1107
Hosted by the Township of Osgoode

THE LIGHT TOUCH
KEMPTVILLE'S LARGEST LIGHTING CENTRE

THE LIGHT TOUCH
SOUTH GOWER INDUSTRIAL PARK
KEMPTVILLE, ONTARIO
258-7655
$5

Mother's Day Special

THIS COUPON ENTITLES YOU TO
$5.00 OFF*
* LIMIT ONE COUPON PER CUSTOMER PER DAY
* MIN. PURCHASE OF $20.00
* APPLIES TO RETAIL SALES ONLY

$5
EXPIRY DATE; MAY 12, 1990

GIFT CERTIFICATES NOW AVAILABLE

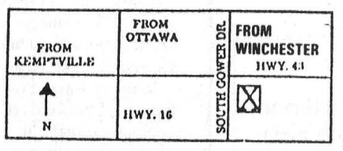

BATHROOM FIXTURES NOW IN STOCK

Business Hours: Monday to Thursday - 9 - 6 p.m.
Friday 9 - 9 p.m., Saturday 9 - 5

IN
BRISEBOIS COMPLEX
South Gower Industrial Park

258-7655

VISA
WELCOME

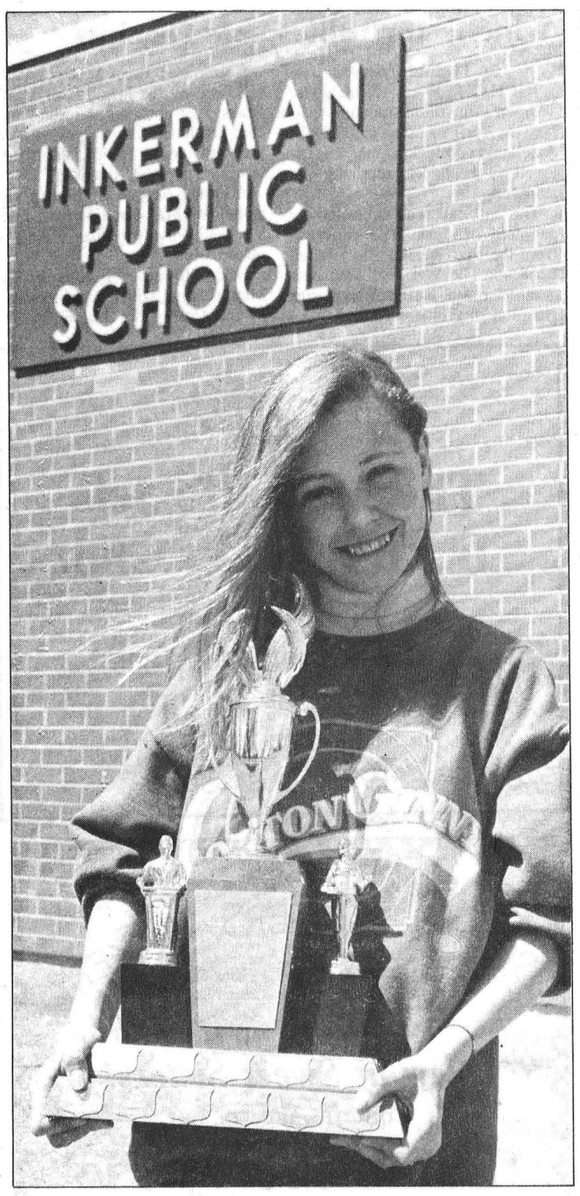

Budding speaker

Andrea Flowers, 11, won the Dundas County Public Speaking Competition held April 11 at Morrisburg Public School. The Grade 6 Inkerman Public School student won the Firefighters Trophy, donated by the Morewood Volunteer Firefighters Association, for her speech on the Society for Educational Visits and Exchanges in Canada (SEVEC). Andrea's involvement in the program, which saw her journey to Montreal last year, motivated the youngster to choose SEVEC as her topic. Press Photo—Day

Literacy Council comes to Winchester

Fall target date set for implementation of Literacy Council's group-to-group pilot project

by Andy McLeister
Press Staff Reporter

WINCHESTER — The Tri-County Literacy Council hopes a pilot project, to field test a new concept in teaching functionally illiterate adults, will be operating here by the fall.

About 20 area people gathered in the Winchester Municipal Building last Thursday to hear details of the council's plan to pioneer a "group to group" system of establishing literacy programs in rural areas. If successful in Winchester, the program could have national implications, the group heard.

The Winchester program will expand on Tri-County's one-to-one philosophy of teaching adults to read and write, group-to-group project co-ordinator Claire Bonneville said. Here, the Cornwall-based council will assist local volunteers in all aspects of establishing a literacy program that employs Laubauch Literacy of Canada's one-to-one method of teaching adults, she explained.

The turnout at Thursday's information meeting was encouraging for council officials. While by some standards, the attendance at the meeting might seem small, the council's executive director, Dina McGowan pointed out that the Cornwall group was founded about four years ago by four people sitting around a kitchen table.

Today, McGowan said, the literacy council boasts about 200 members and 80 tutor-student matches are currently operating.

By the end of the meeting, two persons had volunteered to sit on a steering committee to get the ball rolling in Winchester. Two more volunteers will be needed to make the local literacy group viable, council officials indicated.

Bonneville said the Cornwall council wants a local group to be in full operation by this fall, complete with a board of directors and, of course, volunteer tutors matched with students. A workshop to train tutors will be held in Winchester either by the end of June or in late August or early September, she said.

Under Laubach's system, tutors attend a 12-hour workshop before being matched with a compatible student. They also receive in-service training while they remain with the program.

McGowan stressed that the training tutors undergo, at a cost of $15, can be used outside the literacy program's setting by, for example, parents helping their children learn to read and write.

The Tri-County's group-to-group project is being funded by a $21,000 start-up grant from Laubach. Bonneville explained that the group-to-group concept is a natural extension of Laubach's one-to-one method of teaching literacy. If the concept works in Winchester, it will likely be copied by literacy groups across the country.

"Other literacy groups in Canada, not just Laubach, are watching to see what effect (the Winchester project) generates," Bonneville told the meeting. "What better place to initiate such a giant step than right here in Winchester, Ontario."

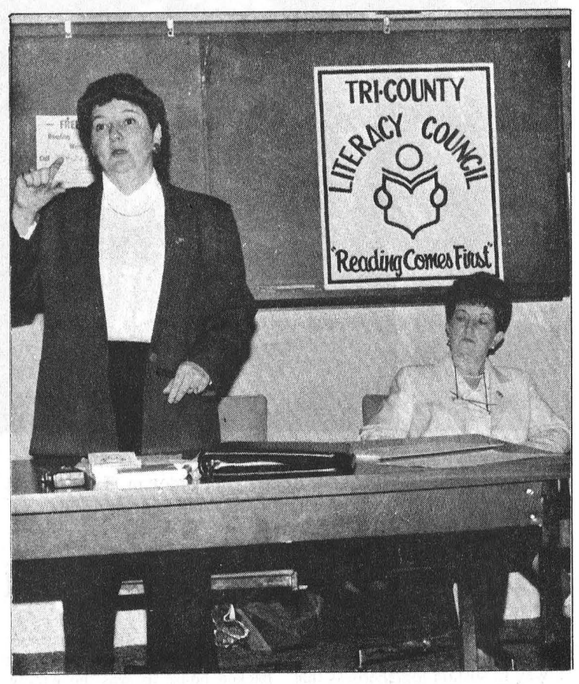

Dina McGowan, the Tri-County Literacy Council's co-ordinator and executive director, addresses last Thursday's meeting in Winchester. Seated is Claire Bonneville, Tri-County's group-to-group program co-ordinator.

The local literacy initiative is timely in that the public spotlight will focus on the subject throughout the year. McGowan reminded last week's audience that 1990 has been designated Literacy Year by the United Nations.

The group-to-group concept of establishing literacy councils in rural areas, grew out of the Tri-County's realization that it couldn't adequately fulfill its mandate to provide services throughout Stormont, Dundas and Glengarry Counties from its Cornwall base, Bonneville said. Given the 1,500 square kilometres the area emcompasses, the council found it difficult to match students and tutors who were within easy reach of one another, she said.

The Cornwall group will assist local volunteers in establishing an independent literacy council. Those who attended last week's meeting learned that local volunteers will benefit from lessons the Cornwall group learned in establishing itself, such as forming a board of directors, accessing grants to operate, raising additional funds, promotions and recruiting tutors and students.

After the Winchester council is in place and running smoothly, local organizers could be called upon to help other groups establish themselves in neighboring communities.

The system of teaching literacy on a one-to-one basis had its beginnings in the jungles of the Philippines, where Doctor Laubach - for whom the international literacy organization was named - was teaching tribesmen to read. When the doctor ran out of funds to continue his mission, the head chieftan ordered tribesman who had been taught by Laubach to carry on his work, on penalty of death. "Each one teach one," the chieftan decreed.

Thursday's meeting attracted a variety of people. Some were actively involved in other literacy programs run through the public and separate school boards, others were interested in becoming tutors, and some were there to satisfy their curiosity about the Tri-County program. There were also several people currently involved in the Tri-County program as tutors and students.

Winchester Reeve Larry Gray was also there because, as he said at the beginning of the meeting, "I would just like to see this very essential program get off the ground."

After the meeting, the reeve added, "I feel there is a need (for the literacy program) and where there is a need there should be a service."

Literacy council officials feel there is a profound need for their type of service in SD&G outside the city of Cornwall. In Canada as a whole, McGowan said, the government has estimated that as many a four million adults are functionally illiterate. The Southam Survey of 1987, though, concluded that five million is a more accurate number and this does not include prison inmates or native people. She feels the same levels of illiteracy apply here.

Anyone interested in becoming involved in the literacy program is invited to telephone Susan Hanson-Johnston at 448-3562. The program needs tutors in addition to volunteers to serve on the board of directors and help devise fundraising and promotional activities.

Curtain set to rise

OSGOODE — The cast and crew of Isle in the River Review's new play, *'Once is enough,'* are polishing up the production, with final rehearsals this week.

Following seven weeks of preparation, they are "in fine fettle" for the six performances which will be staged at St. John's Hall in Enniskerry April 26, 27 and 28 and May 3, 4 and 5.

The play is a light romantic commedy written by Jack Sharkey. It presents a love triangle with a few new twists and a lot of laughs.

Portraying the parts of the authoress, her publisher, her secretary and the secretary's fiance, are Janet Donaldson of Metcalfe, Bob Papp and Linda Murphy, both of Manotick, and Russell's Peter Cleland. Ron Watkin, of Kemptville Little Theatre fame, is directing the play.

Past productions have earned this amateur theatre company an excellent reputation in the local entertainment field, and *'Once is enough'* promises to be no exception. The casual cabaret-style setting in which the plays are presented merely adds to the evening's enjoyment.

The two Saturday performances have been sold out. However, there are still tickets available for both Thursdays and Fridays. They may be obtained by calling 822-1470.

ALL YOUR GENERAL INSURANCE NEEDS
FARMS
HOMEOWNER
CAR - BOAT
COMMERCIAL
Sharron Jordan
509 St. Lawrence St.,
Winchester
774-6228

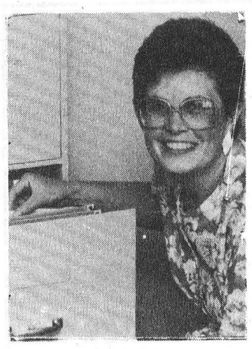
Sharron Jordan

BRISTER INSURANCE BROKERS LTD.
Morrisburg Shopping Centre
543-3055
543-3181
120 King Street East
Prescott
925-5901

The best gift of all...
FLOWERS SAY IT ALL!
SUPER CARNATION SPECIAL
Introducing Our New Super Carnations
Super Long Stems
Super Large Heads
Super Lasting
5 with Greens - $6.99
Cash & Carry
Our Standard Long Lasting Carnations
5 with Greens
$5.99
Cash & Carry
Babies Breath Available for both - $2.00 extra
FLOWERS DURANT'S
501 Church St.
Winchester
774-3825
173 Queen St.
Chesterville
448-2354
World-wide delivery service.

Lilac Bower Farm
Bed & Breakfast Establishment
Peaceful Country Setting
Quiet Country Roads
Nutritious and delicious breakfast included. Close to the Coach House Restaurant, golf course, fishing, etc. in Kemptville. Clean, comfortable beds. Private bathrooms. Private colored T.V. in each room.
Visa Accepted
We are registered with O.F.V.A.
Helen & Tom Butler
Lilac Bower Farm
RR. #2,
Mountain, Ont.
K0E 1S0
613-989-5347

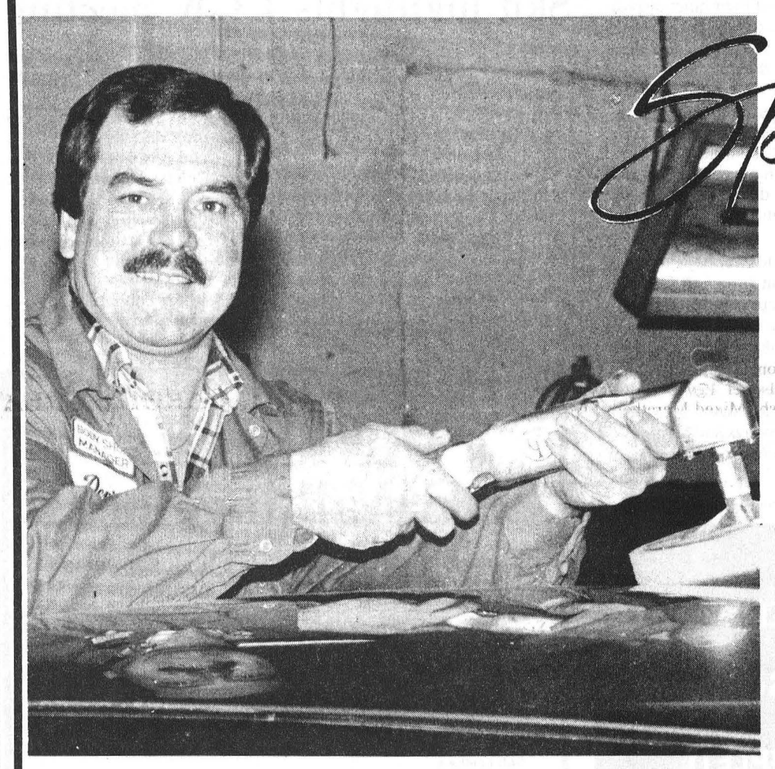
Spring
Buffing Special
Let us revitalize your car's or truck's exterior finish for spring.
Get rid of winter's salt and grime, and 'shine into summer'.
Spring Special $175 for most regular passenger cars and light trucks.
Reg. $225 Special on April 25-May 30, 1990
GM PARTS
The expert choice.
Drewery's COLLISION CENTRE
SALES CENTRE
Hwy. 31 Bypass
SERVICE, PARTS, BODYSHOP
St. Lawrence Street, Winchester
774-2360 1-800-267-7608
GOODYEAR TIRES

IT'S THE TALK OF THE TOWN!
Winchester
Bigger & Better
2nd Annual
Arena Sale
12 Hours
6 a.m. to 6 p.m.
Saturday
APRIL 28th
Participating Merchants
Country Boy/Country Girl/Country Attic
Pro Sports Unlimited
Winchester Hardware & Radio Shack
Lannin's Lumber Mart
Valu Mart
Annable's Jewellers
Muriel's Flowers
Sweet Sisters Bakery
Village Bin & Rainbow Gift Shop
Drewery Pontiac Buick
W. J. Boyd & Sons Ltd.

Chesterville nursery to welcome toddlers

CHESTERVILLE — The Happy Face Nursery School will hold an open house and registration Tues., May 1 and Wed., May 2 to kick off preparations for its 17th year.

"Everyone is welcome to come see what we provide for toddlers and pre-schoolers and their parents," said president Wendy Dale. "Naturally we hope parents will want to learn what a co-operative program offers, but everyone is welcome to visit."

More than 60 children from families throughout northern Dundas County and parts of Stormont County attended the Happy Face program this year, Dale said.

Teacher-supervisor Greta Stewart said some people think that nursery schools are either a formal school or glorified baby- sitting. "I think they would be pleasantly surprised to see the relaxed atmosphere where our children learn through playing. We have a complete range of sliding and climbing equipment, sand and water tables, puzzles, building sets and toys. We have an art work centre and we provide lots of opportunities to dress-up, sing and have stories read."

One mother said, "my child has learned to have confidence in herself. She is much more responsive to other people's needs, whether it is other children or adults outside our family."

Dale said that Stewart is a fully-qualified early education teacher with a diploma from Algonquin College. She and assistant teacher Carol Heymans have more than 10 years combined teaching experience.

Dale said parents play a key role in the Happy Face program starting in the classroom. "We're very proud that we can guarantee at least one adult is present for every five children in the program. No one ever gets overlooked."

Parents are also involved in administration, housekeeping, repairs and typing. "The active contribution of our parents helps us keep our fees within the reach of most parents," Dale said.

The registration open house will take place at the Chesterville Park Pavilion Building from 7:30 to 9pm, May 1 and from 1 to 2:30pm on May 2.

For further information, call Wendy Dale at 774-2047, Pat Middleton at 448-3288 (until May 1) and Sharon Goodfellow at 448-2478 (after May 1).



The family that sings together stays together is the Dunbar family of Chesterville's credo. Wayne, Shawna, Tammy and Marg were one of the featured attractions at last Saturday evening's Spring Gospel Sing. The Full Gospel Businessmen- sponsored concert drew a capacity crowd to the Morrisburg Civic Auditorium.

Press Photo—McLeister

Musical ministry promotes togetherness

MORRISBURG — The Dunbars of Chesterville might have settled on a way to sustain togetherness that other families could take a cue from.

The Dunbars - father, mother and two daughters - have been making their mark on the gospel singing circuit for several years. Their latest appearance was at the Morrisburg Civic Auditorium for last Saturday evening's Spring Gospel Sing, sponsored by the Morrisburg Full Gospel Businessmen.

Their four-part spiritual harmony was as much appreciated by the packed house as was the widely-known headline acts, St. Catharines' Torchmen and the Proverbs, from Westport.

"We are really the amateur group tonight," Wayne Dunbar said the afternoon before the curtain rose on the Morrisburg stage. "But we're part of (the Gospel Sing) this year, and we're going to do our best."

The Dunbars have been bringing inspiration with a musical note to gatherings throughout much of Eastern Ontario since they started singing publicly about three years ago. "I wouldn't say we're in demand," said the modest father, "but there are plenty of people in need of gospel singing."

Besides providing entertainment, the Dunbars have a spiritual purpose in singing the Word. "We look at it as an opportunity to have a family ministry," Wayne said.

Wayne feels he and his wife Marg, are "really blessed" that their teenaged daughters, Shawna, 13, and Tammy, 17, are part of the quartet, by choice. "We don't force them to do it, they have the choice," the father said.

"Either you're together or you're not," Wayne maintained, and this theory he applies to all aspects of family life, not just music. What it takes to reach this goal, he advised, "is effort from every individual member of the family."

He added that family togetherness "is a lot of work," but feels it is well worth the effort.

Winchester tallies sale receipts

by Thelma Corey

WINCHESTER — Winchester Women's Institute meeting was held on April 17 in the Lions Hall. A delicious potluck supper was enjoyed by the lucky members who attended.

The roll call was answered by payment of dues. The proceeds from the March bake sale totalled $268.46. The W.I. will refurbish another room at the Winchester Hospital in the near future.

Committee reports were read, followed by the installation of officers: Past-president, Norma Duncan; president, Vivian Fawcett; 1st vice-president, Irene Woolford; secretary, Violet Reaney.

A branch executive meeting will be held on May 4 at 2 o'clock. Call Vivian Fawcett for further information.

Hilda Holmes will convene the May meeting, with a guest speaker, on the 15th of the month.

Mountain Musings

by Shirley Mills

Last month, the Mountain Seniors had some interesting guests at their regular meeting. There was **Cathy Lynn,** a representative of the Canadian Guide Dogs for the Blind, **George Caldwell** and his guide dog **Fergus.**

Answers about the training centre in Manotick were given: The most commonly used dogs for guides are Labrador or Golden Retrievers and German Shepherds because of their quiet disposition; the time varies, but usually the dogs are trained in six months and have a working life of eight or nine years; and the client receives a one-month training period with the dog, and stays at the training centre during that time.

George showed the many ways that Fergus could help him — even to save embarrassment. Fergus was asked to find the door, and after slowing down outside the ladies', continued on to the men's washroom door. George explained that when Fergus is in harness he is working and should not be distracted. Later the harness was removed and Fergus happily made friends with the members.

George explained there is no way he could ever hope to repay the centre for Fergus and all the training, but as a small fundraising project, George saves used postage stamps. These are bought by a dealer and any monies are given to the centre. Some of the Mountain seniors felt this might be a worthwhile project, so if you have any used stamps, **Lillian Simzer** at 989- 5461 or **Doris Mills,** 989-2505, would like to hear from you.

P.S. It is possible to have tours of the Canadian Guide Dogs for the Blind facility in Manotick on Wednesdays and Saturdays. If you would like information about the tours or the program generally, call 613-692- 7777.

Skit highlights UCW meeting

by Norma Wylie

WINCHESTER — A potluck supper preceded the Easter Thankoffering meeting of the Winchester UCW in the Sunday School Hall, April 23 at 6:30.

President Janice Hyndman welcomed the ladies and unit four presented a short skit entitled 'The sign of the Cross' as its worship service.

Those taking part were: Julie Fossitt, Michael Flowers, Vera Moorhouse, Olive Summers, Marion Renwick, Dorothy Hatcher and Norma Wylie. Scriptures and hymns were interspersed during the skit.

Plans were finalized for the Tea and Bake Sale on Sat., April 28. As well, a thank-you note was received from Dundas Manor for the box of fruit sent to them at Easter.

Date to remember: June 12 — Presbyterial meeting in Merrickville United Church.

Next meeting is scheduled for May 14 in the choir room.

The meeting closed with a benediction.

Cheese party planned

OSGOODE — Area volunteers are reminded of the Volunteer Wine and Cheese party being held tonight, April 25, at the Township of Osgoode Care Centre, between 7 and 9pm. All those who have given their time and talents to assist in the growth of the Care Centre over the years are invited to attend, as guests of the residents and staff.

A second event, put on by the township, will be held at the Greely Community Centre Saturday evening to show appreciation to all volunteers in the township.

The Township of Osgoode Volunteer Appreciation Night will be under way with a cold buffet supper at 6:30pm and some rousing music by the Old Tyme Music Association, interspersed with entertainment by the famed Greely Grasshoppers. At 9pm the mood will change to the more modern sounds of a DJ.

The Metcalfe Jets Jr. 'B' Hockey Club

Wishes to thank all sponsors and fans for their support throughout the 1989-90 season.

SWEET SISTERS BAKERY
502 Church St., Winchester 774-Buns
14 King St., Chesterville 448-2529
New at Sweet Sisters!
Come in and try our
'Bumbleberry Pie'
Also Apple Fritter Donuts and Lemon Meringue Pie
See us at the Arena Sale Snack Bar, Sat., April 28



Look Who's 30!
Linda Merrett
Love, your family

Happy 41st Birthday
"Cinderella"



From your Ugly Step-Sister

GENUINE SAS Walking Shoes
SAS shoes are made especially for the woman who wants great-fitting, comfortable shoes.

We're Handmade
Every shoe is handlasted and handsewn for a comfortable fit the first time you put them on. They never need breaking in.

Soft Leathers
We use only the finest soft leathers made to our specifications for softness, weight and quality.

Lightweight
Our shoes are lightweight right down to the soles. The durable SAS Supersoft™ sole is injected with millions of tiny air bubbles. You're actually walking on air!

For walking, work and leisure. Comfort is handcrafted into every style. Our *Siesta* tie shoe, *Softie* slip-on and new *Bandy* sandal are handlasted, soft SAS leather.



Siesta
SAS Supersoft™ sole.

Softie
SAS Lite

SAS
LADIES SIZES
AAA 7½-12
AA.....7-12
B 6-12
C.....6½-9

SIESTA COLOURS: TAUPE, BLACK, BONE, RED, GREY
SOFTEE COLOURS: TAUPE, BLACK, BONE, RED, NAVY

MasterCard HOURS: Mon.–Tues.: 9-6; Wed.-Sat.: 9-5; Thurs.-Fri.: 9-9 VISA

VIMI SHOES
MOOSE CREEK MALL
Moose Creek, Ont. 538-2475

PETER KNIPPEL NURSERY INC.
GARDEN CENTRE & LANDSCAPING
4590 Bank Street South
822-0383
Member

PLANT TREES NOW
FOR COLOR • FOR SHADE • FOR PRIVACY
LOCUST $85 & up
MAPLES CRIMSON KING $85 & up RED MAPLE $85 & up AMUR MAPLE $68
SCHUBERT CHOKECHERRY $72 & up
FLOWERING CRABAPPLES $54 & up
JAPANESE TREE LILAC $88 & up
VISIT OUR ORGANIC SECTION
OTTAWA HARDY ROSES $12 potted
BAMBOO RAKES $8.99
OPEN 7 DAYS A WEEK
SAT. 8-5; SUN. 10-4
MasterCard VISA

SHEPPARD AND ASSOCIATES
COMPLETE ACCOUNTING AND TAX SERVICES
258-4949
HWY. 43 W., KEMPTVILLE, ONT.
or 774-3881

DIANE CABANA
Centre de Beaute Diane Cabana Inc. Beauty Care Centre
1430 Notre Dame Street
Embrun, Ontario
443-2108
Business hours:
Monday, 1:00pm - 9:00pm
Tuesday to Friday, 9:00am - 9:00pm
Saturday, 9:00am - 5:00pm

Bride's Day of Beauty

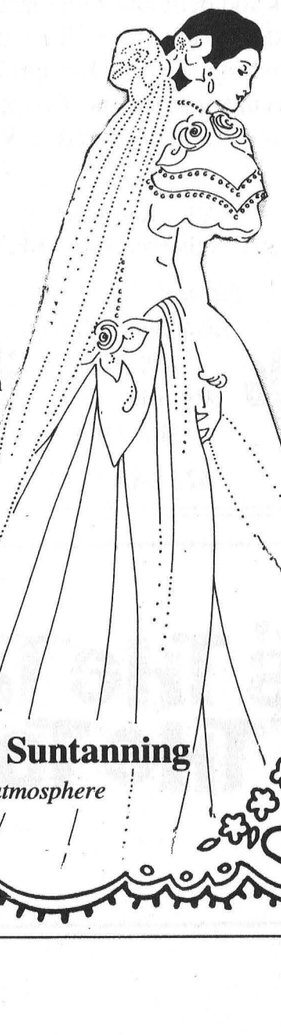

From head to toe...
Suntan bed, cleansing facial, eyebrows, body massage with essential oils, manicure, pedicure and makeup application.
A lovely surprise gift
Value $175
SPECIAL $100
This special applies also to the mothers of the bride and groom
- Gift Certificates available -
Esthetic care - Electrolysis - Suntanning
"Come and enjoy a friendly relaxing atmosphere with a professional team"

Upper Canada after more of the past

by Andy McLeister
Press Staff Reporter

MORRISBURG — Visitors to Upper Canada Village this summer will be greeted by characters who appear to have just stepped out of a time machine, not only by virtue of the period costumes they wear, but because of the talk and mannerisms they display.

They will be able to explain who they are and what they do, and they will knowledgably discuss the issues of their time, but tourists who try to engage them in the simplest of conversations on modern topics will draw a blank.

''You will talk to these characters and they will talk to you as if they are in the 1860s,'' explains Jean Jeacle, Upper Canada's interpretor entertainment officer. A question such as ''where do I catch a bus from Brockville?'' though, will likely baffle the characters.

The ''first person character'' project will expand on a formula of informing through entertainment that Jeacle has already tested, as Upper Canada's Flo McPherson, the vociferous proponent of the village's Total Abstinence Society. Last year, Flo and her nephew and niece harangued patrons as they entered or left the village tavern, urging them to ''throw down the bottle'' and sign the temperance pledge.

There will be more haranguing of drinkers this season, complemented by a larger cast of characters sprinkled throughout the village. The Lutheran pastor, newspaper editor, tavern keeper, storekeeper, and village doctor will all be first person characters. So will Cyril Sweeney, the village's guitar-strumming layabout, drunk and resident Irishman.

In an interview last Friday, Jeacle said the characters will, as closely as possible, represent typical residents of an Upper Canada village circa 1866. Sweeney, for example, suffers from the indignities heaped upon recent arrivals from Ireland at a time when this group was openly discriminated against, she said.

Flo's nephew will wonder aloud whether he should leave his Upper Canada teaching post (a poorly-paid position at the time) and seek his fortune working in the burgeoning railway industry, or venture west to join the Red River colony that was recently established in what is now Manitoba. Her niece, meanwhile, is preparing to become the village's first person to attend Normal School for teacher's training.

Flo will fret over the direction the Methodist Church, to which she had converted, is taking as it joins the religious mainstream after being viewed as radical, Jeacle says. Religion will be a hot topic for the characters, as it was for the people whom they will portray.

The other major item on the characters' agenda will be politics. Jeacle notes that 1866 was a politically turbulent time for Canadians. On the eve of Confederation, townsfolk are debating the future of Canada West (its name was changed from Upper Canada in 1841 after the union with Lower Canada, Canada East).

All the characters will hold their own views on Confederation and other issues facing them, and lively debates are liable to erupt through the village as they bicker among themselves and with any visitors who care to get involved. The topics of discussion might be pre-arranged, but the conversations will be unscripted, Jeacle points out.

The first character project is reminiscent of Patrick Watson's *Meeting of Minds*, the television program in which the host interviewed historical figures played by actors. There are similarities, but Jeacle stresses that the Upper Canada ensemble is not based on famous personages, nor even on persons known to have lived in the mid-1800s.

They are composites of various people who lived during the era, Jeacle explains. They are the result of exhaustive research conducted over the past winter by Upper Canada historians.

Jeacle holds a master's degree in literature (her thesis was on 'the play'), taught theatre arts in summer school, and has acted in, written and directed plays. She will be training the people who will portray the first person characters.

To prepare for the task, Jeacle recently returned from Plymouth Plantation, where the entire site is peopled by first person characters. ''You walk in there and it's totally 1927,'' she observes.

At Upper Canada, the first-person formula will not be taken to the extremes it was in the United States, though. Jeacle explains that Upper Canada Village is more than a place to study life in the 1860s. It is also a place where craftspeople, for example, go to gather information for a project they are embarking on and require some modern-day advice on such things as where certain items can be purchased. This is something someone out of the pages of history could not possibly know.

Upper Canada is now advertising for the first-person positions. Jeacle says the successful candidates won't necessarily be professional actors or drama students, but they will be required to study in detail the characters they must portray and the issues of the period. Because of the training they must undergo, the first-person characters won't be seen until sometime after the village has opened for the summer season on May 15.

In addition to the first-person characters, other costumed village interpretors will participate in several events where they must assume realistic roles. There will be town meetings and agricultural society meetings where townsfolk will debate resolutions amongst themselves, although they won't be prepared to converse with visitors.

In the various scenarios that first-person characters will stage, the meetings, and personal encounters with the likes of Flo and Cyril, visitors might detect a familiar ring, which Jeacle feels is understandable. ''A lot of the issues of today *are* the issues of the 1860s,'' she notes.

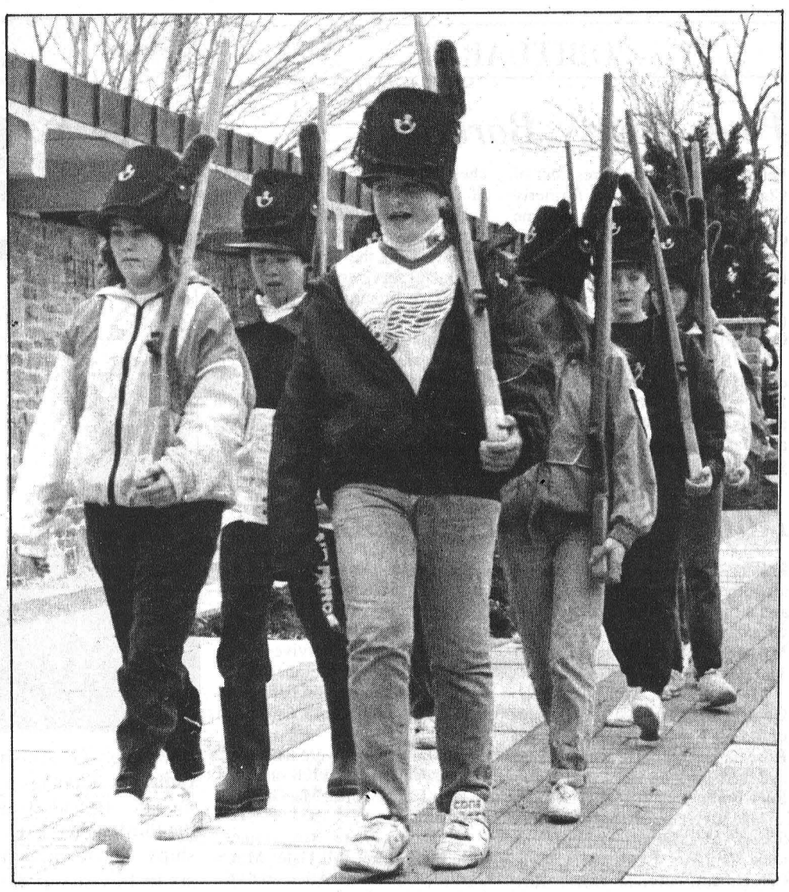

Maple Ridge students have closed ranks in readiness for the Yankee hordes that are expected to swarm over Crysler Farm. *Press Photo—McLeister*



'Ten hut!'

Grade 8 French immersion students at Maple Ridge Public School turned back the pages of history at Upper Canada Village last Friday, to gain some first-hand experience of what it must have been like for the soldiers that fought in the Battle of Crysler Farm in 1813. Upper Canada interpretor Carol Sargent drilled students who paraded in appropriate period attire (the headdresses anyway), equipped with mock muskets.
Press Photo—McLeister

Raging Granny visits Hill

METCALFE — Betty Brightwell is a seventh generation Canadian, descended from United Empire Loyalists. She is also a 'Raging Granny' from Victoria, B.C., who visited the home of Eric and Brenda Brooks near Metcalfe, Sunday.

''We just launched our own navy on Parliament Hill,'' she commented. ''We poured tea from a silver teapot on two plastic boats with oars, to launch them in the peace fountain.''

''Nuclear warships are on our hit list,'' she said. ''The government has declared that Canada is nuclear-weapons-free. That's the policy of the Canadian government. But American warships come regularly to Victoria, bringing nuclear weapons into the country, and our government chooses to close its eyes to that fact.''

Brightwell is one of 13 'Raging Grannies' whose protests alert people to what is happening. They ensure good media coverage for their cause with their outrageous hats and spectacular actions.

They came to Ottawa to attend the 'Aging into the 21st Century Conference,'' with funding from the conference paying the bulk of their expenses and sponsored by their provincial and federal governments.

This week the group is lobbying at Parliament Hill.

Brightwell is off to St. Catharines and plans to visit a 'Raging Grannies' group in Toronto.

''I am a loyal Canadian, taking a democratic way to criticize a policy of the government I don't approve of,'' she said.

Taylor & Taylor
Chartered Accountants
251 Water Street West, Prescott, Ontario, K0E 1T0
613-925-5984

Providing services in:

Audit — Tax
Bookkeeping — Financial Planning
Accounting — Consulting

to businesses, farms, individuals and non-profit organizations

Playhouse gets $55,680

MORRISBURG — More good news for Upper Canada Playhouse.

On the heels of reaching a tentative agreement to move the theatre to the former toothbrush factory in Morrisburg, the UCP has received a $55,680 job creation grant from the federal government.

The grant will create five part-time jobs for people to dismantle the existing Upper Canada Playhouse tent, relocate materials and equipment and refurbish the new site.

The project will provide a total of 145 work weeks for the positions created.

''It's a wonderful surprise to me,'' said Mary Rose Dawes, second vice-president of the UCP board, after learning of the grant Thursday.

''I know (Stormont-Dundas MP Bob) Kilger has been a great supporter of the playhouse,'' she said.

Dawes noted the good news can be attributed to the efforts made by the UCP in promoting its theatre, following some trying times and financial problems.

''The whole board has worked so hard to make things happen,'' said Dawes. ''The power of positive thinking really pays off.''

UCP president Lily Worrell also learned Thursday of the nearly-$56,000 grant.

''That's just fabulous,'' she exclaimed.

Worrell agreed with Dawes that the UCP has definitely come into good fortune of late. In addition to acquiring a new site and receiving the job creation grant, the playhouse was also awarded $14,000 two weeks ago from the Canada Council, for artistic production.

''I think our ship is coming in,'' said Worrell. ''Things have been happening one after another.''

''I think last year's disaster has spurred people to campaign,'' she said of the disappointing season which saw the theatre average only 130 people a night at its Cornwall location. The poor season resulted in the UCP board deciding to move the playhouse back to Dundas County.

The proposed theatre site could house 250 seats at first with expansion allowing for somewhere between 300 and 350.

EMBRUN DRIVING SCHOOL



New course starts May 1

Embrun Driving School offers a high-quality, comprehensive driving course with **25 hours of class time and 10 hours of in-car instruction, one-on-one.**

Call us for more information: 443-1695, 443-1696
Approved by the Ontario Safety League

UPPER CANADA VILLAGE PRESENTS

JURIED ART SHOW AND SALE

June 30 and July 1, 1990

Artists may submit works that feature Upper Canada Village. The subject matter can be exteriors or interiors of buildings, still life, landscape, gardens, people at work and animals.

Jurors: Lynda Cronin, Ken Finch and Kathleen Gillis.

All three jurors are faculty members at the Ottawa School of Art.

Awards (first, second and third places):

BEST OF SHOW
BEST OIL
BEST WATERCOLOUR
BEST ACRYLIC
BEST DRAWING
(pencil or pen and ink)
BEST OF ANY OTHER MEDIA
PEOPLE'S CHOICE
(to be chosen by the visiting public)

Please contact Laurie Wight, Coordinator of Educational and Extension Services, for an information package on the Upper Canada Village Art Show at The St. Lawrence Parks Commission, R. R. No. 1, Morrisburg, Ontario, K0C 1X0, (613) 543-3704.

The St. Lawrence Parks Commission



VOGUE PRESENTS A FABULOUS

WEDDING GOWN SALE

VOGUE...has purchased the most outstanding collection of Designer Wedding Gowns and all are going at fantastic savings.. Values to $1,000

Now! **$199 to $499**

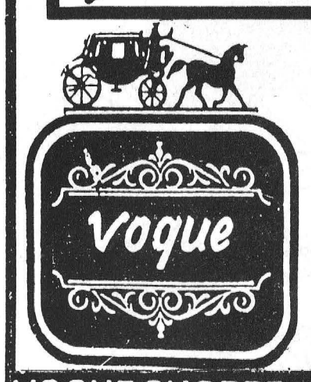

Don't buy a Wedding Gown anywhere until you've seen these outstanding Designer Gowns... many one of a kind—$100 deposit holds the gown of your choice! Alterations extra.

VOGUE SHOPPE • 500 MONTREAL ROAD • 932-1312
CORNWALL

IT'S THE TALK OF THE TOWN!

Winchester
Bigger & Better
2nd Annual
Arena Sale

12 Hours
6 a.m. to 6 p.m.

Saturday
APRIL 28th

Participating Merchants
Country Boy/Country Girl/Country Attic
Pro Sports Unlimited
Winchester Hardware & Radio Shack
Lannin's Lumber Mart
Valu Mart
Annable's Jewellers
Muriel's Flowers
Sweet Sisters Bakery
Village Bin & Rainbow Gift Shop
Drewery Pontiac Buick
W. J. Boyd & Sons Ltd

OBITUARIES

Peter Henry Barton

Peter Henry Barton, a resident of Claremont, Ontario and formerly of Manotick, passed away at home on April 5, 1990 in his 41st year.

Mr. Barton was born in Kingston, Ontario, on Sept. 19, 1949, the son of Betty Moreen (Baker) Barton and the late Dr. H. Gerald Barton of Winchester.

Mr. Barton married Paula Marchand, who survives, on Nov. 19, 1988 in Claremont. Also surviving are his children Melanie, Jennifer and Jason, mother Betty Barton, sister Elizabeth Vasey of Winchester and brother Robert Barton of Ottawa.

He was a graduate of Queen's University with a B.A. degree and a member of the United Church.

Funeral services were held at the J.R. Vice Funeral Home in Winchester on April 7 with Rev. Laurie McKnight Walker officiating.

Pallbearers were Gordon Frazer, Robert Barton, Keith Kipp, Jim Reynolds, J.P. Beaulieu and Jim Plumb.

Interment was at Maple Ridge Cemetery.

Robert Henry (Red) Cook

Robert Henry (Red) Cook, a longtime resident of Morrisburg, and a barber and hairstylist, passed away at the National Defence Medical Center in Ottawa on April 11, 1990. He was 67.

Mr. Cook was born in Clinton, Ontario on May 24, 1922, the son of the late Leonard James Cook and Roseanna Butler. He was married in Morrisburg on Oct. 27, 1944 to Reta Boulerice, who survives.

Also surviving are his daughters Sharon (Mrs. John Boylan) of Corunna, Ontario, Linda (Mrs. Lyle Casselman), Brenda (Mrs. Roy Haines) both of Cambridge, Ontario and Judy (Mrs. Bill Hoenselaar) of Morrisburg. Mr. Cook's sister Dorothy (Mrs. John Flannery) of Seaforth, Ontario and brother Frank Cook of Clinton, 11 grandchildren and three great-grandchildren also survive.

Mr. Cook was a member of the Royal Canadian Legion Branch 48 and St. Mary's Catholic Church in Morrisburg.

Funeral services were held at St. Mary's Catholic Church on April 14 with Father James MacGillivray officiating.

Pallbearers were Roy Haines, Bill Hoenselaar, Bill Gale, Mitch Cassell, Clare Van Allen and Dr. Graham Houze.

Spring interment will be at St. Mary's Cemetery in Morrisburg.

Antonius (Tony) Leyten

Antonius (Tony) Leyten, a Morrisburg area resident and service manager of Ryder Systems Inc. in Cornwall, Hawkesbury and Ottawa branches, passed away April 8, 1990 in Winchester District Memorial Hospital at the age of 34.

Mr. Leyten was born in Timmins, Ontario, on Oct. 16, 1955, the son of Antonius and Arnolda Cornelia Leyten, who survive.

He is also survived by a son, Kristopher Antonius, a brother Andrew and sisters, Josie (Mrs. David Currie), Maryann (Mrs. John McDonald), and Linda (Mrs. Ed Lovell).

Mr. Leyten was educated at St. Mary's Elementary in Chesterville, Dundas and Seaway Valley High Schools, and at George Brown College as an auto mechanic. He was a member of St. Mary's Catholic Church in Morrisburg.

Funeral services were held at St. Mary's Catholic Church on April 11, with Father J. MacGillivray officiating.

Pallbearers were Gord Prunner, Kevin Darling, Skip Casselman, Robert Hamilton, Andrew Leyten and Dan Jones.

Spring interment will be at St. Mary's Cemetery.

Theo H. (Ted) Van Moorsel

Theo H. (Ted) Van Moorsel, a longtime farmer and resident of Williamsburg, and originally from Holland, passed away in the Ottawa General Hospital on April 15, 1990 at the age of 56.

Mr. Van Moorsel was born on Dec. 3, 1933 in Holland, the son of the late Martin and Maria Van Moorsel. He was married in St. Mary's Catholic Church in Chesterville on May 9, 1959 to Catherine Byvelds, who survives.

Mr. Van Moorsel is also survived by his children David and his wife Bonnie of Morrisburg, Dianne (Mrs. Jack Hoogeveen) of Chesterville, Raymond and wife Joanne of Williamsburg, Patricia (Mrs. Stephen Kerkhof) of Williamsburg, Sandra (Mrs. Phillip Bunsick) of Toronto, and Teresa (Mrs. Michael Veltkamp) of Williamsburg.

His sister Nolda (Mrs. Gerry Byvelds) of Williamsburg, brothers Harry and Peter of Williamsburg and William of Fort Saskatchewan, Alberta also survive.

Mr. Van Moorsel was the president of the Dundas Pork Producers, vice-president of the Dundas Federation of Agriculture and past-president of the Dundas Farm Safety Association over the past eight years. He was a member of St. Mary's Catholic Church.

Funeral services were held at St. Mary's Catholic Church in Morrisburg on Wed., April 18.

Pallbearers were Pete, Pat and John Byvelds, Donald Van Hoof, Robert Byvelds and Jeff Van Moorsel. Honorary pallbearers were Charlie Whitteker and Gary Southin.

Spring interment will be held at St. Mary's Cemetery.

friends for life
The Canadian Red Cross Society



The Greely Grasshoppers will be attending the Canadian skipping championships in Hamilton on May 19 and 20, after a good showing at the third annual Ontario Skipping Championships. The team, consisting of children from six to 14 years of age is: front row, Victoria Johnson, Christa Mole; second row, Laura Johnson, Shauna Gee, Darren Elford, Lauren Bell; back row, Brenda Thomas, Andrea Kelly, Aline Ladouceur, Karen Waddell, Diane Scherl and Cynthia Booth.

Press Photo—Rowan

Grasshoppers skip to nationals

The Greely Grasshoppers are kids aged from six to 14 years and the team has been in existence since 1983. Like any other successful sport, volunteers and coaches are what make it work.

Greely is no exception, with Terry Buske, Patricia Johnson and Paul Elford willingly devoting time and energy.

The Grasshoppers recently competed in the Ontario Skipping Championships in Hamilton and came home with 31 ribbons, placing consistently in the top 10 and often in the top five.

The top 20 in the seven-year-old class are invited to compete in the Canadians and the top 12 in the individual routines are invited.

There were 375 kids and 22 teams competing in the championships.

Greely has the only skipping team in Eastern Ontario.

The Grasshoppers will be competing in the Canadian Skipping Championships May 19 and 20 in Hamilton.

Teams from Alberta, Ontario, Quebec and the state of New York will be involved.

The Grasshoppers performed on Parliament Hill on Sat., April 21 with the Bonnyville Skipperoos (a team visiting Greely on an exchange program).

The Greely Grasshoppers will be giving a demonstration of their talents at the Greely Volunteer Appreciation Night at the Greely Community Centre, April 27 and on May 5 at the Greely Public School, to promote the food and clothing bank in Osgoode Township.

Remember, the next time you see a grasshopper in Greely, it may not be the garden variety.

It could be a Canadian Champion you're looking at.

Curlers hold Euchre Marathon

WINCHESTER — The Curling Club Euchre Marathon held its annual spring party on April 18.

Prizes for the most points during the season were awarded to Kay Holmes, Bea Eadie, Mabel Annable, Ruby Dawley, Jean Sutton, Dorothy Loverin, Betty Holmes, Hugh Eadie and Bruce Campbell.

Prizes for the evening were awarded to Freida Coons, Faye Robinson, Marg Dalgleish and Carl Dawson.

The Curling Club realized a profit of $362.50.

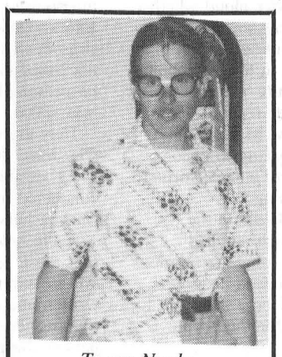

To my Nerdy
What a Turdy
Just turned 30
Ain't he purdy?

Bruce R. Kerr
INSURANCE & INVESTMENTS
Guaranteed Investment Certificates
1 yr. 2-3 yrs. 4-5 yrs. 90 days
13.05 12.55 12.50 12.75
*Rates subject to change
Specializing in disability, life and group insurance.
456 Main St., Winchester 774-2456

S.D. & G. 989-3113
S.D.&G. COLLISION
Under new management
Bill Turcott
MAY SPECIAL
Complete sand and paint
$499 Rust and repairs extra
RR1, South Mountain

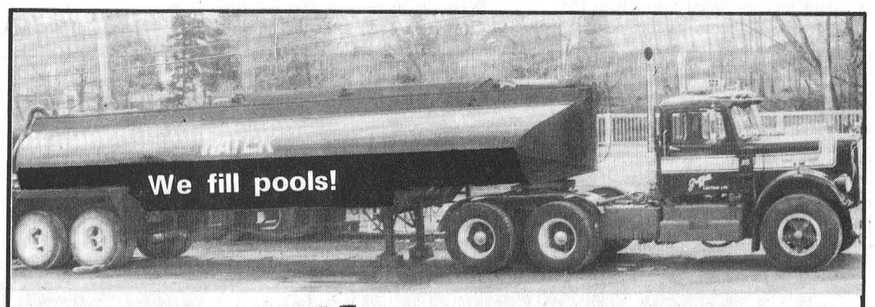

Griffith CARTAGE LTD. 445-2820

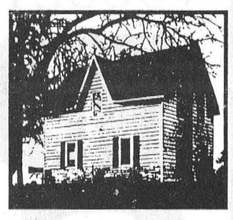

*Ware*house
photography
bob and dena Ware
p.o. box 294
russell, ontario
canada, k0a 3b0
tel. 613-445-5376

Church Directory

CHRISTIAN REFORMED CHURCH
Williamsburg, Ontario
Pastor Rev. Johan Tangelder
Asst. Pastor: Walt DeRuiter
543-2597
9:30am - Morning Service.
7:30pm - Evening Service.
Nursery provided during all three services. You are invited to worship with us. Faith 20 can be viewed every morning at 5am on Channel 6.
26tfc

ST. MARY'S CATHOLIC CHURCH
Chesterville
Father Jim Esper
448-3262
5:30pm - Saturday.
9am & 11am - Sunday.
2tfc

ST. PAUL'S PRESBYTERIAN CHURCH
Winchester
Minister: Rev. Ian K. Johnston
Manse: 774-3677
Church: 774-3923
11am - Divine Worship, Sunday School and Nursery.
A warm welcome awaits everyone
Knox Presbyterian Church Mountain
9:30 - Divine Worship, Sunday School.
24tfc

WINCHESTER UNITED PASTORAL CHARGE
Rev. Dr. Will Walker
Laurie McKnight-Walker
774-2071
WINCHESTER CHURCH UNITED CHURCH
Sunday
11am - Worship Service and Sunday School.
Wednesday
10am - Spiritual Support Group.
WINCHESTER SPRINGS UNITED CHURCH
Sunday
9:30am - Worship Service and Sunday School.
41tfc

WESLEYAN CHURCH
Winchester
Rev. Eldon F. LeRoy
774-3137
Sunday
9:45am - Family Bible Hour.
11:00am - Worship Service.
7:30pm - Sacred Organ Concert with Miss Sharon Adams.
Tuesday
7:30pm - Bible Study and Prayer.
3c

HARMONY COMMUNITY CHURCH
Member of the Missionary Church of Canada
Pastor Glenn Menard
Church: 774-5170
Residence: 774-5879
Sunday
10am - Sunday School.
11am - Morning Service.
7:30pm - Evening Service.
Wednesday
7:30pm - Midweek Service.
51tfc



BAPTIST CHURCH SERVICES
B.C.O.Q.
Pastor: Rev. James Mills
774-3574
Ormond
9:45am - Worship Service.
Winchester
11am - Church Service.
10am - Sunday School.
45tfc

ST. PAUL'S ANGLICAN CHURCH
Osgoode, Ont.
Rev. Susan Churchill-Lackey
Telephone: 489-3738
We invite you to join us for Worship and Church School.
Sundays, 10am
EVERYONE WELCOME
2tfc

ANGLICAN PARISH OF CENTRAL DUNDAS
Sunday, April 29
8am - Winchester.
9:30am - South Mountain.
11:15am - Chesterville.
ALL WELCOME
Information: 774-2997
3c

ANGLICAN PARISH METCALFE, GREELY AND VERNON
Office: 821-1922
Sunday Services
9am - Vernon.
10am - Metcalfe.
11:15am - Greely.
52tfc

NATIONSIDE PENTECOSTAL CHURCH
"A friendly Church with an eternal message"
13 Albert St., Chesterville
Rev. Larry Armstrong
448-2084
Thurs., April 26
7:30pm - Rev. Lyle Anderson - Asian Outreach as special guest speaker.
Everyone welcome.
Sunday, April 29
10am - Sunday School.
11am - Morning Worship.
7:30pm - Evening Worship.
3c

ST. PETER'S - ST. LUKE'S EVANGELICAL LUTHERAN PARISH (ELCIC)
Pastor: Rev. J. Ross Thomson
Tel.: 535-2569
DUNBAR - ST. LUKE'S
Sunday
9:15am - Worship.
Everyone welcome
WILLIAMSBURG - ST. PETER'S
Sunday
11am - Worship Service.
11am - Sunday School
Everyone welcome
Fully accessible to the disabled.
52tfc

Keep your "air" humming with a pre-season check up

Freon recharge and check up from

$30.80*

When the heat's on you'll want your "air" to be ready. Come in for an air conditioner tune-up by our GM-trained specialists. And if they're needed, we have the genuine GM parts in stock.

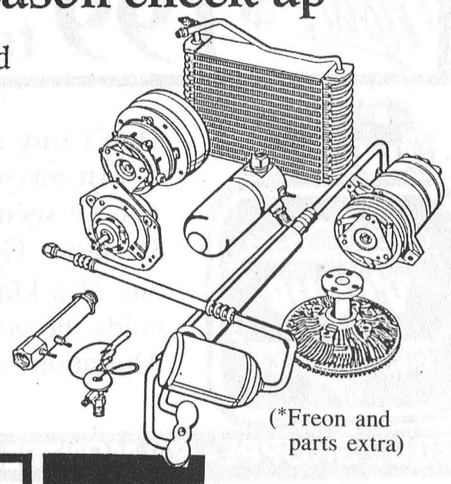

(*Freon and parts extra)

GM PARTS
The expert choice.

Drewery PONTIAC BUICK LTD.
774-2360 1-800-267-7608
SALES CENTRE Hwy. 31 Bypass
SERVICE, PARTS, BODYSHOP St. Lawrence Street, Winchester
774-2360 1-800-267-7608
GOODYEAR TIRES

BRING IN THIS AD FOR DISCOUNT BELOW
PUT THE BOSS TO WORK

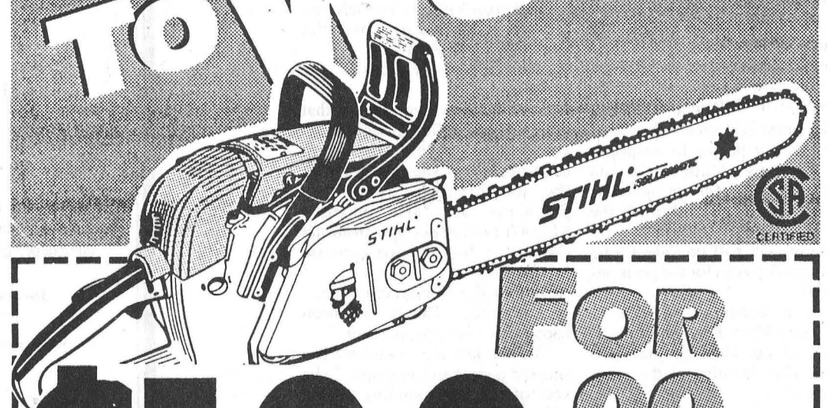

FOR $100.00 OFF
REG. PRICE 499.95
SALE PRICE 399.95
WITH THIS AD

On The Hottest Chain Saw Deal Going!
The Stihl 028 Wood Boss

For a limited time only, the Stihl 028 Wood Boss is yours for $100. off! The Wood Boss is loaded with features that make it perfect for professional, farm or firewood cutting duties:
- Lifetime warranty on electronic ignition
- Quick stop inertia chain brake for greater operator protection
- Anti-Vibration system increases user comfort and safety
- 16" bar and chain
- 47cc engine
- ★ Extra chain 1 file ($20.00 value)

OTTAWA'S LARGEST STHIL DEALER
SALESEX
1855 CARLING AVE. 728-4722
STIHL® Number One Worldwide

Sports '90

Acknowledging minor hockey effort

Everyone from volunteers to players get just rewards

WINCHESTER — Players, coaches, managers, trainers and minor hockey families gathered here Sunday and officially marked the conclusion of North Dundas' 1989-90 minor hockey campaign.

Individual awards were presented and tokens of appreciation given to volunteers who worked countless hours at both the team and executive levels.

North Dundas Minor Hockey president Bob Larose and his conveners acted as MCs during the two-hour evening program.

An hour-long session during the afternoon put the wraps on the Association's very large Novice Division's '89-90 year.

President Larose made several special presentations to members of the executive committee who are leaving their positions.

Plaques were presented to Jennifer Bradley for her untiring efforts as Director of Fundraising, to First Vice-President Larry Stevens, to Director of Tournaments and Awards Sue Brisebois and to Equipment Director Norm Sarault for his long term service in that capacity.

Larose said if success in minor hockey is to be measured by the amount of fun the kids had, then "We had another great year."

He added, "of course it wasn't a perfect year but, a lot of good things happened just the same."

He also thanked the executive committee for its help and support over the past year and parents for attending games and offering encouragement and understanding.

As always, volunteers are encouraged to get involved. "The kids can't play organized hockey without you. Won't you help?"



Three members of North Dundas Minor Hockey Association's girls' team were presented with indiviual medallions during the organization's wind-up party. Goalie Estelle Marion (from left) was deemed her team's Most Improved Player, Tina Proulx was named Most Valuable Player and Andrea Lannin earned the Most Sportsmanlike Player Award.

1989-90 PLAYER AWARDS

North Dundas' two Midget squads rewarded their players for outstanding services over the past year.

Coach Bernie Harper, who announced his retirement from the sport after 20 (plus) years, and his assistant Brian Halpenny presented tokens to each player on his Level One and singled out Andrew Henderson as the team's Most Sportsmanlike Player, Kent Young as Most Improved Player, Scott Francis as the Most Valuable Player, Mike Whittaker as winner of the Coach's Award and Will O'Connor as Best Defenceman.

Dave MacDonald and Bert VanKessel gave a brief history of the Level Two Midgets' campaign, noting the club had been involved in two "penalty free" contests. Greg Bell was voted the Most Valuable Player, Brad Robinson the Most Sportsmanlike and Gerry VanKessel Most Improved Player.

North Dundas' Lady Demons squad played 25 games over the past winter and with interest in girls' hockey on the rise, organizers feel there will be need to ice two girls teams next year.

Coach Tom Clapp reported many of his team were playing the sport for the first time and noticed a marked improvement in all of the girls. He also noted two Demons, Catie Clapp and Tina Proulx were members of the ROMEKS All-Star team which won the 1989-90 Ontario Bantam C championship. Catie Clapp has also had a tryout for the Ontario Provincial team.

Clapp thanked his assistants, in particular John and Donna Proulx, for their support.

Andrea Lannin was named the Demons' Most Sportsmanlike Player, Goalie Estelle Marion was winner of the Most Improved Player award and Tina Proulx received the Most Valuable Player medallion.

BANTAM AWARDS

Coach Elwood Coons and his North Dundas Demons skated through their UCMHL Bantam C regular season and finished in first place. A shortage of manpower knocked the squad out of the playoffs in the first round.

Jason Ibbetson was named Most Valuable Player, Jason Coons the Most Sportsmanlike Player and Paul Brannan Most Improved Player.

Dean Williams, coach, and Dave Coleman introduced their Bantam A lineup and presented the Sportsman award to Troy McNaughton and the Most Improved medallion to Darrell Bloom. Coach Williams presented the MVP medallion to super fan Lynn Ouellette.

PEE WEE WINNERS

North Dundas iced four Pee Wee level teams this season, two at Level III, one at Level II and one at Level I.

Under the direction of Brad Holmes, Mark Smith and Todd Findlay, the Pee Wee A Demons went to their championship final before they were beaten by South Grenville. The Demons won 27 of 51 games played. Goalie Clint Hedge picked up the Most Improved Player Award, Jason Desormeaux took the MVP honors and Matthew Robinson the Sportsmanship Award.

Coach Neil Beckstead's Pee Wee B received recognition of a penalty-free game. Beckstead was assisted by Don Hillis and Sheldon McLeod.

Andy Johnston's Pee Wee C No. One Demons selected goalie Troy Elliott as Most Valuable Player, Anthony Mann as Most Improved and Tim Clapp as their Most Sportsmanlike Player.

Coach Larry Berry's Number Two Pee Wee Cs singled out Kirk Liscumb as Most Valuable Player, Jason Duma as Most Improved Player and Darryl Holmes as their Most Sportsmanlike player.

ATOM DIVISION

Three of North Dundas' four Atom teams highlighted their seasons with Sportsmanship Awards, including Gerry McBain's Atom B Demons.

Bill Dellaire's Number One Atom Cs posted a 13-win, five-loss, two-tie record in UCMHL play and won seven of nine exhibition games. Shawn Neilson who took one minor penalty and was the team's top scorer was voted Most Valuable Player. Dave Hilson received the Sportsmanship award and Jeff Esposito the Most Improved Player medal. Brian Stobo assisted coach Dellaire.

Coach Curt Dillabough and his Atom C No. Two squad made the following selections - Chris Mann as Most Valuable Player, Jada McNaughton as Most Improved Player and Navan MacDonell as Most Sportsmanlike.

Lester Holmes, assisted by Dick Henderson and Peter Filion, guided the Seaway Valley Pharmacy Atom A Demons through an 11 (wins), five (losses) and four (ties) UCMHL season and to two "A" Division championships in nine tournaments.

Several Demons put up some impressive numbers, including Warren Holmes who bagged 53 goals and over 100 points and Ryan Filion who scored 46 times.

Stephen Henderson, who earned 50 assists, was named the team's Most Sportsmanlike Player. Goalie Darryl Beck was named their Most Valuable Player. Right winger Terry Wagner, a goalie last season, scored 21 goals and 42 assists this year and was voted Most Improved Player.

Hoogenboom caps sportsmanlike year

SOUTH MOUNTAIN — Andy Hoogenboom scored 16 goals and finished sixth in the final Mountain Township Floor Hockey League's scoring race, with 23 points.

Monday night the Lions Club player was also honored as the league's Most Sportsmanlike Player. Hoogenboom received the Dave Culligan Plumbing and Heating Trophy during the MTFHL's annual awards banquet and wind-up party here at the Agricultural Hall.

Andrew Torrance of the Mountain Township Fire Department Smokies was presented with the 1989-90 Paul Barkley Plumbing Trophy for alowing the fewest goals against.

Katie Stewart, who was also a member of the playoff champion MTFD Smokies, took home the Godard Motors silverware as the Top Female Scorer. Katie connected for eight goals and drew 12 assists for a total of 20 points. Stewart finished the year in eighth place in the scoring race.

This year's Sealtest Showdown, generously sponsored by Ault Foods Ltd., contest produced three prize winners.

Dave Sullivan of Winchester Print earned the Senior award while a pair of Lions' Club players - Craig Smith and Todd Sloan shared the Junior division prize.

They lost their opening playoff game 20-7 to S.M. Electric but the 1989-90 MTFHL champion MTFD Smokies stormed back and won the next two games, and Monday received the Mountain Township and District Lions Club championship trophy. Coach Hugh Hamilton accepted the silverware on behalf of his team.

Regular season champion S.M. Electric and coach Sandy Boyce accepted the Foley Family Trophy from Jamie Foley. S.M. won 10 and lost two regular season contests.

The Winchester Legion Branch 108 trophy was presented to "B" division playoff champion Winchester Print and coach Glen Roberts.

INDIVIDUAL AWARDS

S.M. Electric's individual awards went to Jason McSheffery this year's MVP, Kyna Boyce the Most Improved Player and Top Scorer Bryan Petersen.

Sharon Spear was deemed Winchester Prints' Most Improved Player, Janet Adams was this year's MVP and Dave Sullivan was the Top Scorer.

Katie Stewart was voted the Smokies Most Valuable Player while Todd Boyce was the Most Improved and Kyle Marriner drew the Top Scorer prize for 75 goals and a total of 83 points.

Lions' Most Valuable Player over the past season was Todd Sloan. Shawn Roderick was the Top Scorer with 25 goals. Natalie Patterson was the Most Improved Player.

Several appreciation plaques were also presented as Gary and Connie Milne, Barton and Christine Simpson and coach Hugh Hamilton were thanked for their years of dedication and support.

Mountain Township and District Lions' representative Terry Foley also presented the MTFHL with a cash donation.

Members of the league each received trophies, medallions and baseball caps. Scorekeepers, timekeepers and referees were also thanked for their contribution.

This year's fundraising draw saw Jamie Roderick rewarded for selling the most tickets. Craig Smith of Inkerman sold himself the first prize winning ticket, which netted him a $100 prize. Cheryl Weedmark won the dinner for two at the Stage West while John Bishop of Navan collected the $25 third prize.



Floor hockey awards

Mountain Township Floor Hockey League awards were presented Monday night. Among the individual winners were: Front, left to right, Katie Stewart, Shawn Roderick, Kyle Marriner, Andrew Torrance, Kyna Boyce, Andy Hoogenboom. Back, left to right, Janet Adams, Todd Boyce, Jason McSheffery, Bryan Petersen, Dave Sullivan, guest speaker Tim Robinson. Missing Sharon Spear, Natalie Patterson, Craig Smith, Todd Sloan. Press Photo—Van Bridger

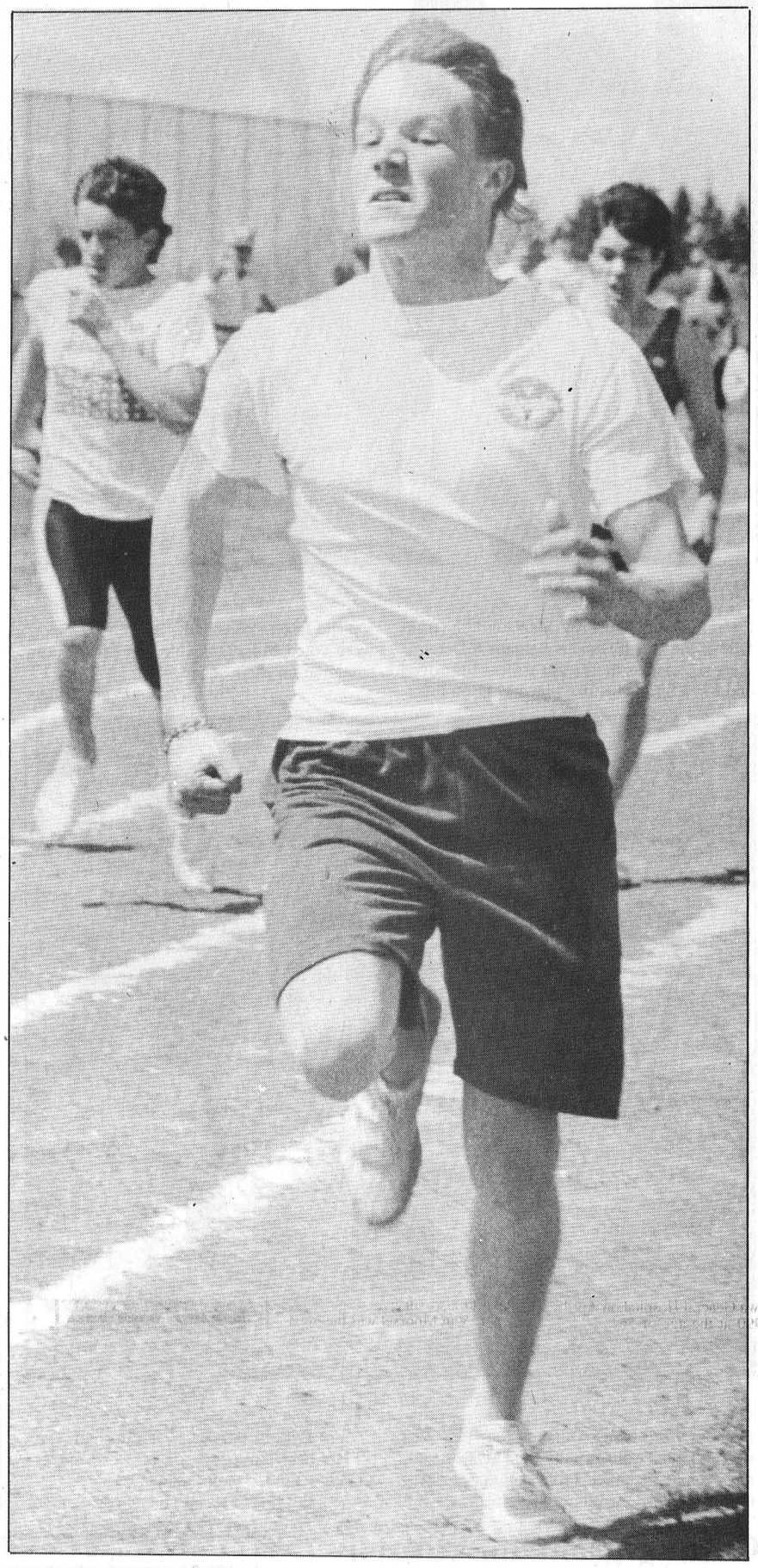

High hope

North Dundas District High School's Devils' track team is about to open its 1990 outdoor season. Coach Hugh Conlin is hoping for good things from his sprinters, including Winchester's Matt Clark.

Press Photo—Van Bridger

Coach Conlin confident team can sprint to success

MAPLE RIDGE — The next few weeks are going to be rather busy ones for North Dundas' track and field team.

Over the next month-and-a-half, the team, coached by Hugh Conlin, will make appearances in no less than eight meets, culminating in the All-Ontario finals which are scheduled for Sudbury in early June.

Conlin's club has been practicing indoors since mid-November, and this, coupled with a strong group of returning athletes, has the veteran coach looking forward optimistically to the track season.

"I think we can win it this year," said Conlin, who hopes to celebrate his 20th season as Devils' track team coach by bettering last year's second-place regional finish.

"I think we have better Midgets coming up and I think we'll get some more points. We have all the good people we had last year and we've got some very good Grade 9s in both boys and girls."

Conlin is looking at his veterans as well. He lists Laura Zrymiak, a Midget girls sprinter, and Tania Foley (hurdles), plus the two Matts, Gordon and Clark, both sprinters, as being top challengers this season.

Last season, North Dundas took the girls' aggregate championship, but the boys didn't follow suit. Conlin hopes Jamie Adams, Chris Carlson and Gary Streng help to improve this year's outcome. Conlin says all three returnees have the potential to do "very well."

The season opens April 26 at Iroquois' Seaway High School, when area schools will compete in the Dave Stevens Memorial Relay. Two days later, the Devils travel to Ottawa to compete in the South Carleton Invitational Meet, before coming home to host their own meet on May 1.

On May 5, it's back to Ottawa to take part in the Bytown Relays, a tune-up for the SD&G Championships at General Vanier High School in Cornwall.

It is at this meet where the competition intensifies as competitors try to qualify for the Eastern Ontario Secondary School Athletics Association (EOSSA) championship, set for May 17 in Brockville, then the East Regionals a week later and finally, the All-Ontario Meet.

"You have to qualify from the preceding meet," explains Conlin. "Starting at the SD&G championship, the top three go to EOSSA, then the top four from EOSSA to the regionals, and then the top five from the East Regionals make it to the All- Ontario."

"I think we'll do very well," beams the coach. "I'm really looking forward to it."

Top broomballers rewarded

WINCHESTER — The 1989-90 Winchester and District Broomball League champion Morewood Vikings had two players earn individual recognition here at the season-ending awards banquet Saturday.

High scoring Guy Marion topped the scoring parade, notching 70 points on 28 goals and 42 assists. The Morewood Viking shooter added the league's Most Valuable Player trophy to his Top Scorer's silverware.

Morewood also used some steady goaltending by Laurier Menard to make their season a championship one. Menard allowed just 17 goals in 18 league games. He surrendered seven in five playoff games, including six to the runner-up Magnum Force from Russell in the championship final. Menard's trophy was for posting the best GAA.

The Ormond Cloverdales finished third overall during the regular season and had goalie Ben Melenhorst pick up the "Best Goalie" hardware.

Prescott Road Knights bombed the Manotick Merchants 3-0 and 4-0 and claimed this year's WDBL's "B" Pool championship.

Jeff Hope's goaltending and the steady work of defenceman Dave Petersen were key factors in that victory.

Petersen's work on the blueline throughout the season earned him the "Best Defenceman" honors this year.

League spokesman Dave Holmes reported a very successful season for his organization as well as a lively conclusion here Saturday evening. He wanted to thank all of the volunteers who helped make the banquet a success.



Bantam awards

Darrell Bloom and Troy McNaughton (from left) of the North Dundas Bantam A Demons were selected as their team's Most Improved and Most Sportsmanlike players. Jason Ibbetson and Jason Coons of the Bantam C Demons were voted Most Valuable and Most Sportsmanlike on their squad.

Press Photo—Van Bridger



Atom winners

North Dundas' Atom hockey players collecting awards at Sunday's minor hockey wind-up party are: Front, left to right, Dave Hilson, Jeff Esposito, Navan MacDonell. Back, left to right, Terry Wagner, Stephen Henderson, Jada McNaughton, Darryl Beck, Chris Mann.

Meadow Greens Nursery

Opening May 5
9am - 7pm



- Annuals
- Perennials
- Shrubs
- Trees
- Hanging baskets

'One for every blooming garden'

Boundary Road South, 6 km towards Marionville

445-3042 Jane & Tony Hendrikx



Pee Wee Awards

Demons from North Dundas' four Pee Wee teams singled out for individual awards Sunday evening included: Front, left to right, Anthony Mann, Matthew Robinson, Clint Hedge, Troy Elliott. Back, left to right, Darryl Holmes, Tim Clapp, Jason Desormeaux, Kirk Liscumb, Jason Douma.

Press Photo—Van Bridger

Ball hockey season begins

RUSSELL — The ice is out of the Russell Arena but there's still hockey being played. On May 8 the Russell Minor Ball Hockey Association begins its second season.

Four divisions between the ages of six and 16 will face-off on the cement slab at the arena for three-and-a-half hours on Tuesday and Thursday nights. The timetable was set up so as not to conflict with the soccer league.

The season will run on a 10-game schedule until the middle of June. Each team will consist of 11 players. Co-ordinator Dan Roy is planning to implement playoffs in the league for the first time with the 13-and-up age group.

There are 76 boys and 11 girls registered in the mixed league this season, up from a total of 64 last year. Late registration is still being accepted.

The league is still looking for coaches and referees. Anyone interested should contact Dan Roy.

Carman Refinishers
Upholstering



Stripping, Repairs, Free Estimates, Furniture For Sale

Iroquois 652-2011

Curling grant for Russell

RUSSELL — Some local curlers will have an easier time throwing their weight(s) around next year.

The Russell Curling Club has recently received a grant from the Wintario Participation Development project, to be used towards the purchase of new "lightweight" curling rocks for the club.

The new stones are smaller and are only 20 pounds, half of the weight of conventional curling rocks. They are ideal, says Russell curler Jim Campbell, for use by younger children and by seniors, who may experience difficulty controlling the larger curling stones.

A total of $5,700 is needed for the new rocks, with half of that amount already received from Wintario. The rest, says Campbell, will come from Club funds, and from some anticipated financial assistance from the Ottawa Valley Curling Association.

Campbell says the new lightweight curling stones will be available by next September.

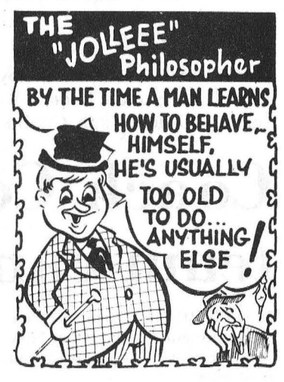

D&J MOTORS
Doug Angus, proprietor
Serving Winchester for 40 years
Winchester 774-2703

GENERAL REPAIRS
Free pickup and delivery in town.
Open Saturday until noon.
- Foreign and domestic
- Air conditioning
- Fuel injection and computer service
- Oil guard
- Safety inspections

"Home of Doug & Jim's Used Cars"

Thank You

The North Dundas Minor Hockey Association would like to recognize and extend a warm Thank You to all our sponsors for support for the 1989-1990 hockey season. Your contributions are very much appreciated.

Nestle Enterprises Ltd.
Drewery Pontiac Buick Ltd.
The Furniture Loft
Hubert Curran Automotive Ltd.
Winchester Valu-Mart
Thompson Electric
Laprade Photo
Lannin Lumber Mart and Construction Ltd.
Hardy Seeds
Seaway Valley Pharmacy
J.M. Schneider Inc.
Petro-Canada (Ron Armstrong)
Mary's Restaurant
Ault Foods Ltd.
Co-op Chesterville
Winchester Automotive
Mountain Lions Club
D and D Performance
Sports Unlimited

SPRING SPECIAL
IN
Ideal Roofing Products

Free delivery and free measuring

Galvanized and Galvalume Metal

$47.50/sq.
(20 sq. or over)

Colored Metal

$72.75/sq.
(20 sq. or over)

Plus many other roofing products available

Swank Construction Ltd.
Iroquois, Ontario K0E 1K0
652-2392 or 652-2386

KBS

Anniversary Sale

SALE STARTS THURSDAY, APRIL 26th, ENDS SATURDAY, MAY 5th.

SAVE

We're Spring-ing great carpet values at you!



ACCORD FOAM BACK CARPET
4 COLOURS — STOCK ONLY
12 FT. WIDE
REG. PRICE $6.99 SQ. YD.
3.99 SQ. YD.

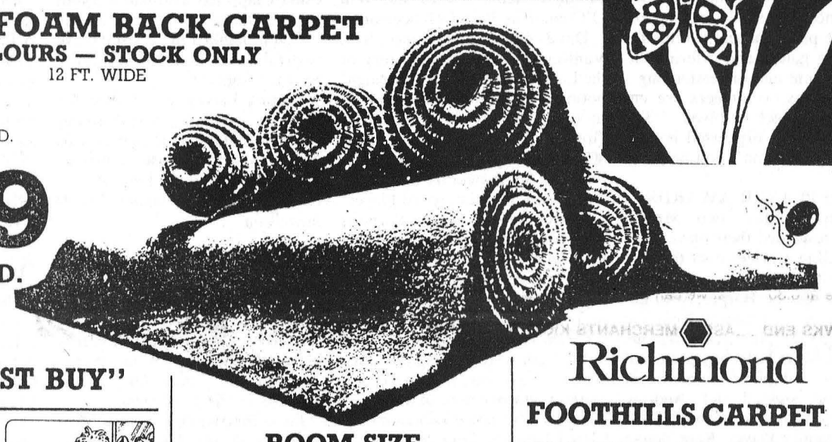

OZITE "BEST BUY" TURF CARPET
6 FT. & 12 FT. WIDE
$3.29 SQ. YD.

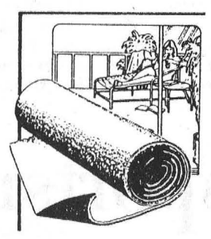

ROOM SIZE ROLL ENDS CARPET & VINYL
UP TO 50% OFF

Richmond
FOOTHILLS CARPET
ASST. COLOURS - 12 FT. WIDE
CUT & LOOP DESIGN
REG. PRICE $33.50 SQ. YD.
19.99 SQ.YD.

ARMSTRONG "PROMO" VINYL CUSHIONED FLOORING
NO WAX - 12 FT. WIDE
(STOCK ONLY)
$4.49 SQ. YD.
REG. PRICE $8.99 SQ. YD.

Armstrong



NO-WAX FLOORS!
ARMSTRONG REGAL CANDIDE

CUSHIONED FLOORING
NO WAX — ASST. COLOURS
(STOCK ONLY)
FROM
APPROX. 30 ROLLS IN STOCK
14.99 SQ. YD.
REG. PRICE $32.50 SQ. YD.

Bruce hardwood floors®
A division of Triangle Pacific Corp.

With Bruce hardwood floors, you have a choice . . . Elegant planks with or without pegs!



BRUCE UNFINISHED HARDWOOD FLOORING
#1 COMMON
OAK ¾" x 2¼"
$2.69 sq. ft.

Armstrong floor fashion center

ARMSTRONG "VERNAY" VINYL FLOOR TILE
NO WAX - 12" x 12"
(ASST. COLOURS)
"PEEL AND STICK" **.79¢ EACH**



(FULL CARTONS ONLY) REG. PRICE .99¢ EACH

FREE ESTIMATES! EXPERT INSTALLATION
PRICES REDUCED
ON ALL CARPET AND VINYL
IN STORE

KBS
KEMPTVILLE BUILDING SUPPLIES LTD.
Kemptville 258-5947

Adams invited to hockey camp

OTTAWA — Winchester's Dan Adams will be among the top 46 Under 17 Hockey prospects in the Ottawa District gathering here this Saturday (April 28).

Adams who has skated with the Cornwall-Seaway Valley AA Bantams the last two winters, could be among nine players selected from Saturday's Under 17 Branch Camp to represent the ODHA at its regional camp in Kitchener-Waterloo on Dec. 26, 1990.

Ottawa's Branch Camp will be held this weekend at the Canterbury Community Arena. Some of the area's most experienced Minor and Junior hockey personalities will evaluate the players. Some of those on hand will be MacMacLean, Archie Mulligan, Jeff MacLean, Brian Lynch and Ken Corbett.

From the 46 players in the camp, one goalie, three defencemen and five forwards will be selected.

Adams is a 16-year-old Grade 10 student at North Dundas District High School.



Playoff champions

Mountain Township Fire Department Smokies defeated S.M. Electric two games to one, to take this year's Mountain Township Floor Hockey championship. Front, left to right, Leslie Weagant, Marianne Bryan, Kyle Marriner, Joey Stewart, John Trude. Back, left to right, Cheryl Weedmark, Katie Stewart, Ryan Keyes, Todd Boyce, Curtis Keyes, Andrew Torrance.

Press Photo—Van Bridger

Russell swings into gear

RUSSELL — The baseball season offically began last week with the start of the Major League schedule and Russell's Minor Baseball Association is preparing for its own.

Teams were chosen for the new season at a recent meeting of the association. Russell will field teams in both boys' baseball and girls' softball divisions of the Carleton-Russell League.

Boys aged nine-10 will play in the Minor League while 11 and 12-year-olds suit up for Major League action. Russell will also go to bat with a group of 13-year-olds in the Senior league.

On the softball side, the girls will dress two teams: a Squirts' squad for those 12 and under and a Bantam team for those over 12 years of age.

They will be involved in games with teams from Greely, Metcalfe and Embrun.

Regrettably, however, enrollment has dropped this season to less than 100 players. Association director Barry Lynch attributes this to a conflicting timetable with other summer sports.

"Soccer and ball hockey run on many of the same nights so the child has to make a choice," he said. Despite this, Lynch is optimistic about the coming season. "Because of this we've weeded out some of the players and are now left with the ones who are more dedicated to the sport."

Last season, the boys' teams switched from softball to baseball for the first time. Lynch feels the switch-over may have played a part in the teams' performances.



Frankly speaking

by Frank Morgan

THEY ALL LEAVE THEIR MARK

During the last couple of weeks, and while I was away on vacation, there were a noticeable number of passings that again brought sadness to our area as well as some empty spaces at our community centre. The familiar face of Tom Holmes will be missing at the hockey games and local events, and we were indeed shocked when we read of the passing of Ted Van Moorsel who was a regular at so many farm meetings, and a familiar face at many of our parties. He was a very active worker throughout our community. Our sincere sympathies go out to the families. We share your sorrow. Another death which occurred while we were away, is one that would not mean much to many, but to those of us who have been around Winchester for some years, the passing of Gene Boisvenue will indeed leave a little vacant spot in the history of our town. Old Gene didn't leave any memorials as he was just an old guy who shovelled coal, fixed a few windows, picked up the garbage and looked after the old rink for a while, but to many, Gene was a part of the town we grew up in and everyone knew him as a part of our town. In the history of Winchester, Gene's name should be recorded.

REGISTRATIONS NEARING COMPLETION, DIAMONDS DRYING

Ladies' baseball and mixed lob ball will complete their registrations on Monday and Tuesday nights, so we will be able to get the diamond times booked hopefully by the end of the week, and with the diamonds drying well, before you know it, the 1990 ball season will be well under way. We look forward to a great year of ball during the coming season, with the diamond time booked to capacity and with the Dynes entered in what looks like a real competitive league which should produce some great match- ups. The best of the locals will be represented at the three-day tourney scheduled for the last weekend in May, then the best in the province will be here for June 9 and 10. We would ask that a representative from each division of teams using diamonds come for a short meeting in the arena lobby this Thursday night to get your times straight, and work out a few details for the coming year. We will be there at 6:30 so that we can all get home to see the hockey game.

HAWKS END SEASON, MERCHANTS KICK-OFF SPRING

It will be another full day at the arena this Saturday, with the doors opening at **6am,** to let the public in for all those great bargains at the 2nd annual spring clean-out extravaganza, which will see everything from the kitchen sink to the finest in jewellery and high fashion offered at giveaway prices. It seems fitting that as spring starts downstairs, the Hawks will be winding up a good year in the upstairs hall, with their annual dinner, award presentations and dance. You might still get a ticket, but if the dinner setting is already booked, you just might be able to still wrangle a ticket for the dance but you'd best get right on the phone.

Don't forget aerobics. Start that spring slimming session this Monday at 7.

1990 Chesterville/Winchester Men's Ball Hockey

Registration: Chesterville Arena
Wed., April 25 from 7-9pm
$50 fee payable at registration

Note: *The league is also hiring referees and a time keeper for the 1990 season.*

For more information contact:
Rene Boulanger, 448-2141 or
John Guy, 774-3031

Winchester/Chesterville Ladies Ball Hockey

Will be holding registration
April 26, 7:30pm to 9pm
May 3, 7:30pm to 9pm
at the Winchester Arena

OUR SEASON STARTS
May 17
at Chesterville Arena

We will be holding a dance May 4, at the Winchester Community Centre.

Tickets at the door.
C&D Disco ***Age of majority***

GEORGE PETRIC'S
SHIRT AND BARREL
SALE

We'll give you the shirt off our back.

6.9%* 1990 Festiva Stock- 90-116
SALE PRICE $8,400+

6.9%* No Down Payment
1990 Escort LX
Air conditioning, 5 speed transaxle, 1.9 L fuel injection, AM/FM stereo cassette, tinted glass, power mirrors, power steering, interval wipers, split folding rear seats, plus much more! Stock- 90-124
SALE PRICE $10,312+

All Vehicles Sale Priced

10.9%** Up to 48 months No Down Payment
1989 (Brand New) F150
4.9 L EFI 6 cyl., automatic, sport wheel covers, chrome grill, step bumper, insulated headliner and much more! Stock- 89-397
SALE PRICE $13,200+

Service Centre open Sat. by appointment only.

1990 Tempo L
4 door, air conditioning, automatic, power mirrors, AM/FM stereo, interval wipers, sports instrumentation and much more! Stock- 90-103
SALE PRICE $12,171+

Highway 31, Vernon 821-1252

Petric Ford

*24 months O.A.C. on selected models
**48 months O.A.C. on selected models
+plus tax, D.H., freight, rebate to dealer

FOOD & DRINK
Appearing at Paddy's Inn
Amateur Night
Saturday, April 28th
Hosted by BOB BERIAULT & CANADIAN COUNTRY
Friday & Saturday
May 4th & 5th
ROCK-A-BILLY BOYS
Paddy's Inn
HIGHWAY 2 — MORRISBURG

Embrun championship streak ends at three

EMBRUN — Embrun Plumbing fell one goal short of capturing their fourth consecutive Canadian Men's Broomball championship.

The Ontario representatives dropped a nail-biting 1-0 decision to Quebec No. 1 in the National Championships in Bathurst, New Brunswick earlier this month.

Embrun had earlier beaten Quebec 2 in the opening round to advance to the playoffs. British Columbia did not enter a team this year, leaving a spot open for Quebec to send a second squad to the tournament.

In the final, Quebec 1 played a tight-checking game to thwart Embrun's high scoring offense. The match remained scoreless until the 2:00 mark of the third period when Quebec's Richard Gingras scored on a low drive that went in after deflecting off a crowd in front of the net.

Ontario had a chance to tie the game in the last two minutes, but Michel Bourgeois, facing an open net, sent the ball over the Quebec crossbar.

Ontario had to settle for silver at the 14th National Broomball championships after three years of consecutive gold medals. Embrun players took four of six positions on the Canadian All-Star team. Defenceman Norman Lemieux, along with forwards Michel Papineau, Randy Rosenthal and Yvan Breton were selected.

In the medal round, Ontario had beaten Alberta 4-1 to reach the final. Breton scored in the opening minute to give them an early lead. Papineau and Daniel Campbell added one each to put Embrun up 3-0. Steve Gauthier got one back for Alberta with seven minutes to play but it wasn't enough as Ontario went on to win 4-1.

In the qualifying round, Embrun scored 23 goals and shut out all opponents en route to a perfect 5-0 record.

In the first game, Breton scored three and Papineau contributed a deuce to give Ontario a 5-0 victory. Papineau and Guy Marion scored one apiece against Quebec 1 to give them a 2-0 win.

Ontario faced another eastern challenge against Newfoundland but Rosenthal scored two and assisted on goals by Breton and Marion to win their third straight.

Embrun completed an east coast rout by humiliating host New Brunswick 6-0. The game was stopped with 10 minutes to play on a 'mercy' rule. The N.W.T. suffered the same fate, losing to Ontario by the identical score in the last game of the first round.

Next year's national championships will be played in Barrie, Ontario.



Silver Medal champs

Embrun Plumbing had to settle for second place at this year's Canadian Broomball Championships. They lost a heartbreaker, 1 - 0, to Quebec in the final match, held in Bathurst, New Brunswick. Embrun Plumbing has held the championship title for the past three years.

Courtesy Photo—Maurice Lemieux

Russell hits big time

RUSSELL — Russell players are moving on to the big leagues.

The Gloucester House League recently agreed to accept the Russell Minor Hockey Association into its fold and the Ottawa District Hockey Association has verbally consented to allow Russell into its competitive B league.

"It's just a matter of time now," said association president Willis Stevens.

At a meeting April 5, the association voted 9-1 in favor of pulling out of the Upper Canada Minor Hockey League and joining the two other leagues. It is still waiting to hear back from the UCMHL which must agree to the transfer before Russell can leave. Last year, Russell tried to leave but the UCMHL refused.

"They'll let us go this time, we've done our homework and we know it's what's best for our hockey future," said the president.

Stevens sees the changeover as a product of the demographic growth of the National Capital Region.

"Ottawa is gobbling up small pockets everywhere and now the growth is headed our way."

Stevens initiated the move because he thinks that within the next five years, the ODHA will have enough teams to form east and west divisions.

"This, in the long run, will mean less expense, less driving and better hockey," he said.

P. & R. CONSTRUCTION

We build custom homes and do repairs and renovations.

HOME OWNER WARRANTY

Concrete form work. Licenced tradesmen.

RR1, Oxford Mills, Ont., K0G 1S0

989-2560 258-4133

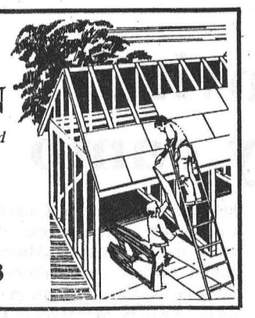

THE ARTHRITIS SOCIETY

GIVE... to give HOPE

恭喜 發財

Chinese Buffet

ALL YOU CAN EAT

Wednesday, Thursday, Friday

12 noon to 2:00pm

Friday, Saturday, Sunday

5:00pm to 9:00pm

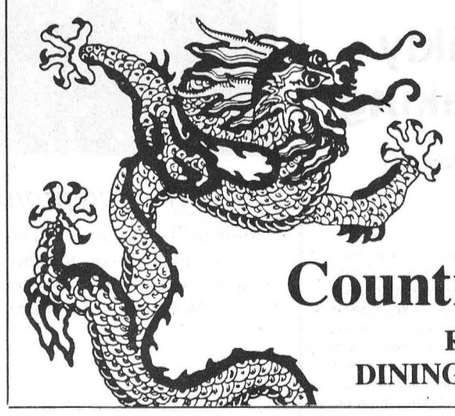

Licensed under L.L.B.O.

Winchester

Tel. 774-2417

Country Kitchen

RESTAURANT, DINING LOUNGE, TAVERN



Tro pro

Trophies and Awards

For all occasions

Free computerized engraving, Engravable gifts, Plastic signs, Name tags, Fax service.

774-3573

504 ST. LAWRENCE ST., WINCHESTER

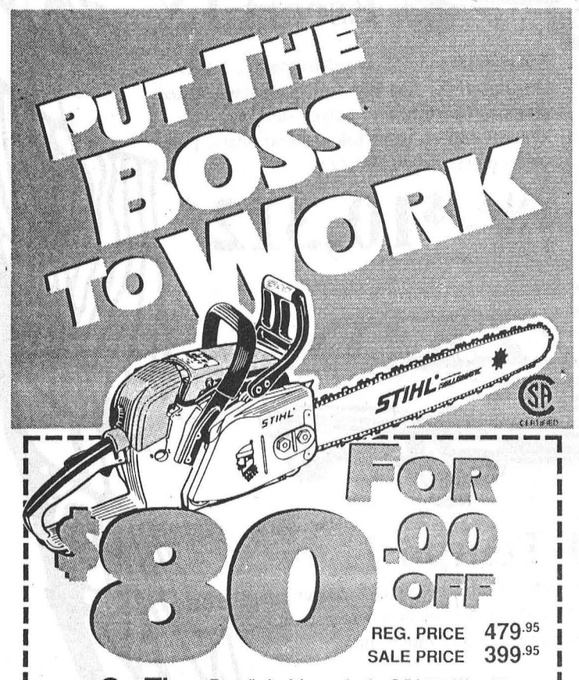

REG. PRICE 479.95

SALE PRICE 399.95

On The Hottest Chain Saw Deal Going!

The Stihl 028 Wood Boss

For a limited time only, the Stihl 028 Wood Boss is yours for $80.00 off! The Wood Boss is loaded with features that make it perfect for professional, farm or firewood cutting duties:

- Lifetime warranty on electronic ignition
- Quick stop inertia chain brake for greater operator protection
- Anti-Vibration system increases user comfort and safety
- 16" bar and chain
- 47cc engine

Make a deal with the Boss, the 028 Wood Boss. Available at participating full service Stihl dealers while quantities last! See us before May 31, 1990.

Tom's AIR COOLED ENGINES LTD.

Hwy. 31
Vernon
821-1060
821-1119

STIHL®

Number One Worldwide

Under "SAWS"

The new Ontario Health Card is here.

Have you received your Health Card Information Kit yet?

If not, don't wait! Pick up your Health Card Information Kit at any Canada Post Office or the Ministry of Health office nearest you. Fill out the form and return it to us right away so that we can send the new Ontario Health Card which replaces your OHIP card.

What is the new Ontario Health Card?

It's a plastic card with your name and new, personal health care number printed on it. It gives you the same benefits you received under OHIP.



How do I get my new Health Card?

By now you should have received our Health Card Information Kit in the mail. Read the instructions carefully, then fill in the form and return it to us right away in the postage-paid envelope provided.



If you haven't received the form, don't wait any longer! Pick one up at the Post Office or local Ministry of Health office.

Why do I need a new Health Card?

You need it to replace your OHIP card and to show that you are still covered to receive health services.

Your new Health Card is printed with your own personal number.

No one else can use it.

It's yours for life.

Until your new Health Card arrives, continue to use your OHIP card.

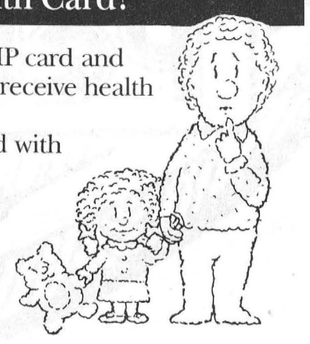

I am a Senior Citizen. Do I get a new Health Card and a new Ontario Senior Citizen Privilege Card?

Your new Health 65 Card replaces both your OHIP card and your Ontario Senior Citizen Privilege Card. As of July 1, 1990, the one number on the new Health 65 Card will provide you with all the same benefits.



Why is the system changing?

The Ontario Ministry of Health is changing to a new system that serves you better.

In the past, every member of your family was registered under one OHIP number. Under the new system, you don't have to pay a premium or receive assistance to be covered by Ontario's health insurance. You have your own personal number. This personal number enhances the confidentiality you enjoyed under OHIP and it also permits the Ministry to better understand health trends so that it can plan for future demands on resources.

Fill out and return your form as quickly as you can! If you need more information, contact the Ministry of Health office nearest you, or call the toll-free Health Card Information Line: 1-800-268-1154. Telecommunication Devices for the Deaf (TDD): 1-800-387-5559.

Ministry of Health

Ontario

Ministère de la Santé



Broomball's best

Winchester and District Broomball League presented its 1989-90 individual awards Saturday. Guy Marion (from left) was this year's MVP and Top Scorer, Laurier Menard posted the best GAA, Vince Cousineau accepted Morewood Viking's championship trophy, Ben Melenhorst was named Best Goalie and Dave Petersen was judged Best Defenceman.

Glens need win

ALEXANDRIA — The Alexandria Glens already own the St. Lawrence Division and Rideau-St. Lawrence championships, having defeated Kemptville 73s and Gananoque Platers.

What Peter Derooy's Glens need to stay alive in their quest for the Eastern Ontario Junior B Hockey League tonight (Wed., April 25), is a victory over the Timberwolves in a win in Renfrew.

Sunday night, the Timberwolves feasted on the Glens, devouring them 11-4. It is the second such 11-4 loss Alexandria has suffered in the championship series.

Last Friday in Renfrew, the Glens lost to the powerful 'Wolves 4-3 in overtime.

Following Sunday's setback, Alexandria trails Renfrew 3-0.

Should a fifth game be required it will be played tomorrow night (Thurs., April 26) in Alexandria. The Glens played their first playoff game on Feb. 16.

Winchester runner places eighth in half marathon

CORNWALL — Winchester Masters' runner Ian Sim was the lone local athlete to take part in Sunday's running of the annual Jimmy Stokes Memorial Half Marathon.

Thirteen took part in the half marathon run along the Cornwall-Long Sault cycle path. Eighteen took part the five kilometre event.

Tom Vida of Massena, N.Y. won the half marathon in 87 minutes and 22 seconds. Peter Graham of Ottawa was next in 89:27 and Brian Colebrook of Ingleside was third in 90:16.

Ian Sim of Winchester was eighth, covering the 21.1 km distance in 100:31.

John Markell of Cornwall and Bradley McCutcheon of St. Andrew's finished the five km run in a dead heat (16:54).

Happy Gang bowling scores

Ladies' High Single: Muriel Levere, 288. **Ladies' High Score:** Muriel Levere, 576.

Over 500: Joyce Keiver, 501; Muriel Levere, 576; Rachel Rochon, 520; Gloria Nelson, 526; Marjorie Scott, 505; Betty Larmour, 529; Monique Roffey, 534.

Mountain Township Minor Ball Registration

(ages 5-14)

Wednesday, May 9

6:30-7:30pm

At: Nationview School
Inkerman School
Mountain - at white bungalow opposite ballpark
Hallville rink

Fee: $5 per child
$10 per family
$12/outside township

O.H.I.P. Number required

We are in need of coaches. If interested or need further information, please call Greg at 989-3037 or Jim at 989-2550.



TRANSFORM YOUR LAWN !

LAWN AERATION

• FERTILIZATION • WEED AND INSECT CONTROL
• WRITTEN GUARANTEE • GOVERNMENT CERTIFIED

Weed Man®
WE CARE FOR YOUR LAWN.

1-800-267-7931





SURE
We install Goulds water pumps and tanks

For soft, clear, clean, sparkling water, call your

Sure Conditioned Water Treatment specialist.

Contact:

John Verhoeven
774-2805

SALE



999.00 1699.00

The world is only a fax machine away

Send crisp, legible copies of important documents across the globe, or across town, using the TANDYFAX 1000. It also receives faxes at any time from anywhere. Convenient features include its compact size, built-in 24-hour timer and a memory that stores up to 70 numbers. 76-1000

Winchester Hardware
and **Radio Shack**
AUTHORIZED DEALER

510 St. Lawrence Street, Winchester 774-3776

MEL JOHNSTON CHEV-OLDS LTD.

Small Town Canada

Pre-own Specials



BRENT McLAUGHLIN
Sales Manager

7105 - 1989 Delta 88 Royal Brougham, royal blue with blue interior. Fully loaded, 20,000 kms.

7106 - 1989 Cavalier RS, 4 dr. 23,000 kms. White with gray interior, air cond., automatic, AM/FM

7081 - 1989 Celebrity Eurosport, 4 dr. sedan. White with red interior, air cond., automatic, 14,000 kms.

7099 - 1989 Pontiac Sunbird, 4 dr. sedan. Gray with silver interior, 4 cyl. auto., air cond.



KEVIN MERKLEY
Sales Representative

1396A - 1988 Chev. Caprice, 4 dr. sedan. Red with V8, air conditioning, AM/FM

New Car Highlights

10.9% Finance Rates available on New Cavalier, S10's, Full Size 1/2 tons, Celebrity, Ciera, Cutlass Supreme, Sprint, Corsica and Beretta. (See Dealer for Details).



GERRY TEMPLETON
Sales Representative

Come in and take advantage of savings.
(Limited Time offer).
Come in and Buy at a reduced Interest Rate.

STOCK NO. 1379 - 1990 Corsica LT

Light Blue with Dark Blue Interior, V6, automatic, air cond., cassette, cruise control.

Full List Price	**17,314.00**	+10.9%
GM & Dealer Discount	**1,714.00**	Interest
SALE PRICE	**15,600.00**	

STOCK NO. 1350 - 1990 Olds Ciera

4 dr., Maple Red with Red Interior, fully loaded

Full List Price	**21,839.00**	+ 10.9%
GM & Dealer Discount	**2,949.00**	Interest
SALE PRICE	**18,890.00**	



ROB SAUNDERS
Sales Representative

STOCK NO. 1302 - 1991 Chev. S10, 1/2 ton.

Red with Gray Interior, 4 cyl., automatic, cloth seat, P. Steering, P. Brakes.

Full List Price	**13,324.00**	+10.9%
Dealer Discount	**224.00**	Interest
SALE PRICE	**13,100.00**	



AL BRAZEAU
Leasing Manager

STOCK NO. 1382 - 1980 Chev. Full-Size

1/2 ton. Light Blue with Blue Interior, 305 V8, 4 speed, automatic, AM-FM Radio and much more.

Full List Price	**17,525.00**	+10.9%
Dealer Dicount	**1,425.00**	Interest
Sale Price	**16,100.00**	

MEL JOHNSTON CHEV.-OLDS. LTD.

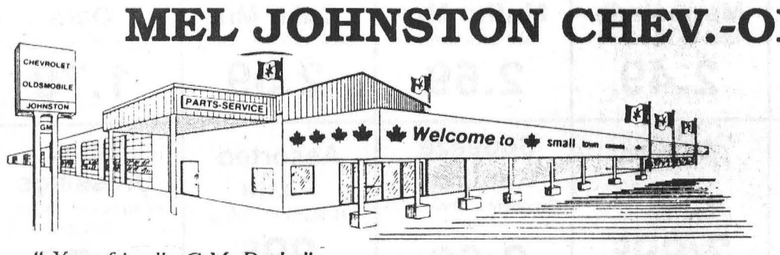

" Your friendly G.M. Dealer" In Small Town Canada

104 Elvira St.
258-3403

Kemptville
692-4305

Small Town Canada

WINCHESTER valu-mart®

Prices effective until Tuesday, May 1, 1990
We reserve the right to limit quantities.

GARDEN CENTRE
Opening Friday, April 27
For all your gardening needs.

STORE HOURS:
Mon. to Fri., 8am-9pm
Sat., 8am-6pm

EVERYDAY ITEMS
EVERYDAY LOW
PRICES

Main St., Winchester
774-2125

Product of U.S.A. No. 1 fresh, crisp LETTUCE .79

CHICKEN LEGS lb. 89
Back-attached, /kg 1.96

BACON
NoName™
500 g
1.99

Product of USA, No. 1, Size 138 /kg 1.96
Granny Smith Apples lb. 89¢

Product of USA, No. 1 /kg 1.52
New Red or White Potatoes lb. 69¢

Product of USA, No. 1 /kg 3.95
Asparagus lb. 1.29

Product of USA, No. 1
Cauliflower each 1.39

Product of USA, No. 1, Size 12
Carrots 2 lb. bag 89¢

Product of Ontario, 10 oz. bag
Radishes pkg. 79¢

Product of USA
Green Onions 3/99¢

4" pot
Geraniums each 1.49

Product of Chile, No. 1 grade red or green seedless GRAPES lb. 99
/kg 2.18

From Canada Grade A Beef /kg 6.59
Full Round Steak lb. 2.99

From Canada Grade A Beef, Boneless /kg 7.69
Rump Roast lb. 3.49

/kg 2.40
Pork Shoulder Picnic Roast lb. 1.09

Pork Butt, "bone in" /kg 3.06
Shoulder Chops lb. 1.39

Fresh, back attached /kg 2.18
Chicken Thighs lb. 99¢

Fresh /kg 2.84
Chicken Drumsticks lb. 1.29

NoName™, 175 g
Back Bacon pkg. 2.99

Eversweet, 175 g
Cooked Ham pkg. 1.29

Chapman's, ICE CREAM Super Lollies 12s, 2.19 — 4 litre pail **3.99**

From Canada Grade A Beef HIP TENDERIZED STEAK /kg 8.80 lb. **3.99**

COOKED HAM Mary Miles 30¢/100 g lb. **1.39**

Sealtest, Nectar or Yogurt, 4s
Fruit Fantasy Bars 2.29

Lido Bonus Pack, 450 g box
Lunch Sandwich Cookies (Chocolate or Vanilla)
Cookies 1.99

Planter's, 750 g
Unsalted Peanuts 3.99

200 g bag
Ruffles Chips 1.59

Kretchmar, Montreal-Style 99¢/100 g
Smoked Meat lb. 4.49

Mary Miles 66¢/100 g
Pepperoni lb. 2.99

Schneiders 99¢/100 g
Black Forest Ham lb. 4.49

Schneiders Blue Ribbon 55¢/100 g
Bologna lb. 2.49

Gold Seal, 213 g PINK SALMON Sockeye Salmon 213 g 3.49 — **1.69**

NABOB COFFEE 300 g pkg, ground
regular, fine or extra fine Tradition
FOOD FOR THOUGHT **1.99**

Homepride, 675 g 100% Whole Wheat Bread .89

GayLea, assorted, 175 g
Yogurt 59¢

McCain, assorted, 397 g
Cream Pies 1.89

4 litre bag
2% Milk 2.99

Kellogg's, Family Pack, 465 g
Eggo Waffles 2.69

Canada Grade A
Large Eggs 1.09

Mrs. Smith, 680 g
Cherry or Blueberry Pie 3.79

Kraft, pure, 32 oz.
Orange Juice 1.89

Northern Country, 341 ml
Frozen Orange Juice 99¢

VALLEY FARMS frozen straight cut french FRIES 1 kg pkg. — FOOD FOR THOUGHT **.49**

Lucerne, 450 g
Light Crusty Bread 1.19

Weston's, 8s
Hamburger or Hotdog Buns 99¢

Weston, Jam or Lemon, 6s
Filled Buns 2.25

500 g
Arrowroot Biscuits Bonus Pack 2.59

675 g select
Country Harvest Bread 1.29

Nabisco, 450 g
Strawberry Wheats 2.49

DELMONTE, ASSORTED FRUIT JUICES .99
3x250 ml pack
(or 8.69 case of 9)

COKE plus deposit 6.5¢/100 mL — 750 mL btl. **.49**
OR **SPRITE** selected varieties regular or diet — FOOD FOR THOUGHT — 8.9¢/100 mL
NO COUPON REQUIRED — **5.99** 24 x 280 mL tins

Welch's, white GRAPE JUICE 1 litre 1/2 price **1.49**

GROCERY EVERYDAY ITEMS EVERYDAY LOW PRICES	**Powdered Detergent** NoName™, 10 litre **6.89**	**Fabric Softener** Trend, 3.6 litre **1.99**	**Garbage Bags** Stuart House, 10s **1.19**	**Foil Wrap** Stuart House, 25'x12" **1.29**	**Paper Towels** White Swan, 2 rolls **99¢**	**Oven Cleaner** Easy Off, 400 g **2.69**	**Comet Pwd. Cleanser** 400 g **89¢**	**Mr. Clean** 1 litre bottle **3.49**	**Lysol Toilet Bowl Cleaner** 675 ml **2.49**	**Sani-flush Toilet Bowl Cleaner** 341 ml **1.49**	**Javex 2 Colorsafe Liquid** 2 litres **3.99**
GROCERY EVERYDAY ITEMS EVERYDAY LOW PRICES	**Coast Bar Soap** 3x90 g **2.19**	**Ivory Bar Soap** 4s **2.49**	**Cascade Dishwasher Detergent** 1.4 kg **4.49**	**Cheer Pwd. Detergent** 5 litres **3.99**	**Jet Liquid Detergent** 1 litre **1.29**	**Bathroom Tissue** April Soft, 4 rolls **1.49**	**Royale Jumbo Towels** 2s **2.59**	**Purina Tender Vittles** 500 g **2.19**	**Grrravy Dry Dog Food** Purina, 8 kg **7.99**	**Pamper Cat Food** Assorted, 184 g **39¢**	**Cat Litter** NoName™, 4 litre **1.99**
GROCERY EVERYDAY ITEMS EVERYDAY LOW PRICES	**Granola Bars** Quaker, 225 g **2.49**	**Fruitful Bran Cereal** Kellogg's, 450 g **2.99**	**Strawberry Wheats** Nabisco cereal, 450 g **2.49**	**Corn Flakes** President's Choice™, 675 g **1.89**	**Grapefruit Juice** Pink or white, 1.4 litres **2.19**	**Cranberry Cocktail** President's Choice™, 1.4 litres **2.69**	**Prune Nectar** NoName™, 48 oz. **2.49**	**Ground Coffee** NoName™, 300 g **1.99**	**Assorted Pineapples** Riviera, 540 ml **79¢**	**Canned Vegetables** Seamark, select variety, 398 ml **69¢**	**Chum Dog Food** 723 g **79¢**
GROCERY EVERYDAY ITEMS EVERYDAY LOW PRICES	**Peanut Butter** NoName™, 1 kg **2.99**	**3-Fruit Marmalade** NoName™, 750 ml **2.49**	**Cookie or Muffin Mix** 900 g, assorted **2.69**	**Angel Cake Mix** Betty Crocker, 450 g **2.59**	**Old Mill Oats** Robin Hood, 1.5 kg **1.79**	**Apple Juice** Allen's, pure, 1.36 litre **1.39**	**Chunk Light Tuna** Cloverleaf, 184 g **1.49**	**Minute Rice** 700 g **2.89**	**Tomato Soup** Campbell's, 284 ml **39¢**	**Canned Tomatoes** Utopia, 796 ml **1.09**	**Cherry or Plum Sauce** V-H, 8 oz. **99¢**
GROCERY EVERYDAY ITEMS EVERYDAY LOW PRICES	**Spareribs Sauce** V-H, assorted, 341 ml **1.49**	**Tomato Sauce** Heinz, 213 ml **2/99¢**	**Squeeze Ketchup** President's Choice™, 1 litre **2.29**	**Assorted Pasta** NoName™, 900 g **99¢**	**Salad Dressings** Kraft, Select Variety, 250 ml **1.79**	**Whipped Salad Dressing** President's Choice™, 1 litre jar **2.19**	**Assorted Pickles** NoName™, 1 litre **1.49**	**Assorted Fruits** Aylmer, 10 oz. **99¢**	**Vegetable Oil** D'Angelo, 3 litre **3.49**	**Strawberry or Raspberry Jam** Nature's Secret, 375 ml **1.39**	**Apple Juice** Martin's Pure, 1.36 litre **99¢**

WINCHESTER PRESS

Wed., April 25, 1990

Editorial

Perseverance a virtue

James Egan says he is not a patient man.

The executive director of the Winchester District Memorial Hospital is, however, a very persevering character and has parlayed his stubborn side into concrete action.

Mr. Egan was selected from among 62 applicants in December 1988 by the board of directors to replace the retiring Bert Stel. It appears to have been a selection which is now paying big dividends for a 41-year-old building creaking loudly and in a state requiring considerable structural surgery of its own.

Mr. Egan would likely detract attention and praise away from his own efforts, choosing rather to diplomatically trumpet deserved recognition to all involved in the hospital's $6 Million Challenge.

The list is long of those who helped hurry the Ontario Ministry of Health into coming up with a $2 million grant for the hospital within just four months (Mr. Egan being somewhere near, if not at, the top).

Both federal and provincial governments are often in no rush to approve major funding. And Mr. Egan noted Thursday, some hospitals plough away for two or more years, before they can wrestle their way through all the bureaucratic blocks put up by the Ontario Ministry of Health, and come up with needed funding.

Mr. Egan feels getting the $2 million for Phase One of the WDMH project in just four months is nothing short of "phenomenal." But he, and the many involved with the large money-raising venture (they include service clubs, board members, hospital staff and a thorough seven-team task force which will make a necessary demand for public funds through numerous channels) are not sitting on their laurels.

More money is needed. Much more, in fact. The fundraising effort has generated $1.3 million in donations and contributions but a large chunk of that amount, $1 million, is coming from one source — county government.

Another $1.3 million must be tapped from the public's pockets. There will be those who will inevitably complain or have started the whining already, about being asked to give money for the hospital by too many people (you will be hit on by municipal, county and provincial taxes; asked for direct contributions from door- to-door canvassers and service club members).

For those within the 26 municipalities served by the Winchester District Memorial Hospital, think of the service which is being offered and the effort being made to keep it going, and pour out some cash rather than complaints.

All those involved in the huge fundraising machine should stand up and take a bow. They should also be given an encouraging pat on the back by the public to keep their enthusiasm high.

And for those on Winchester's Water Committee, stand up and take a few notes on the virtue of impatience.

Jim Day

This week in . . .

1930

There is a sneak thief who visits Winchester occasionally, especially on Saturday nights, and steals parcels from parked cars. This type of crime is new here, and those who come to town are well advised to lock their cars, if possible, if they expect to be away from them for any length of time. A special watch has been established to assist the local constable in catching the thief or thieves.

A very interesting address was given at the Young People's Society of the United Church on Monday evening by Cecil Dukelow, who is spending a few days at home, prior to writing examinations at McGill University. His address dealt with his experience at Therrien, Alberta, and other phases of Home Mission work.

During the past few weeks, some of the local auto dealers have been renovating their premises in preparation for another big season. Out at Melvin's Garage, headquarters of the Chev, the office has been remodelled in a very artistic manner. At Lannin's Garage, home of the new Ford, a complete overhaul has taken place.

1940

The United Counties of Stormont, Dundas, and Glengarry have raised more than $20,000 for the Canadian Red Cross Society through at least 11 main groups. In Ontario, $2.5 million has been raised for the society's war work, furnishing Canadian servicemen with thousands of socks, sweaters, pillow cases, handkerchiefs, pyjamas and hospital gowns.

Under the new Board of Health organized by the United Counies, two nurses are being stationed in Dundas County. Miss Marjorie A. Rutherford will be stationed in Morrisburg to serve Williamsburg and Matilda Townships; and Miss Ora Lefler will work in Mountain and Winchester Townships from her Winchester base.

In the wake of a gas fire that broke out in a local garage last week, Winchester residents are being urged to report all fires to the central telephone dispatch immediately. Chief J.H. Keyes says that with his fire department's modern equipment, any emergency in town can be responded to in two or three minutes, if it is reported. Crucial time was lost in last week's fire because the station operator did not notify firefighters, he says.

1950

The newly organized Safety Patrol for directing traffic in the vicinity of the public school started its duties this week, under the direction of Chief Constable Gilbert Raistrick.

Owners of dogs within the village of Winchester are being advised that their canines must be kept under control from May 1 to Oct. 31. The village bylaw governing dogs stipulates that "any dog found running at large, being vicious or doing damage to persons or property, may be killed by the village constable."

• **continued on page B-6**

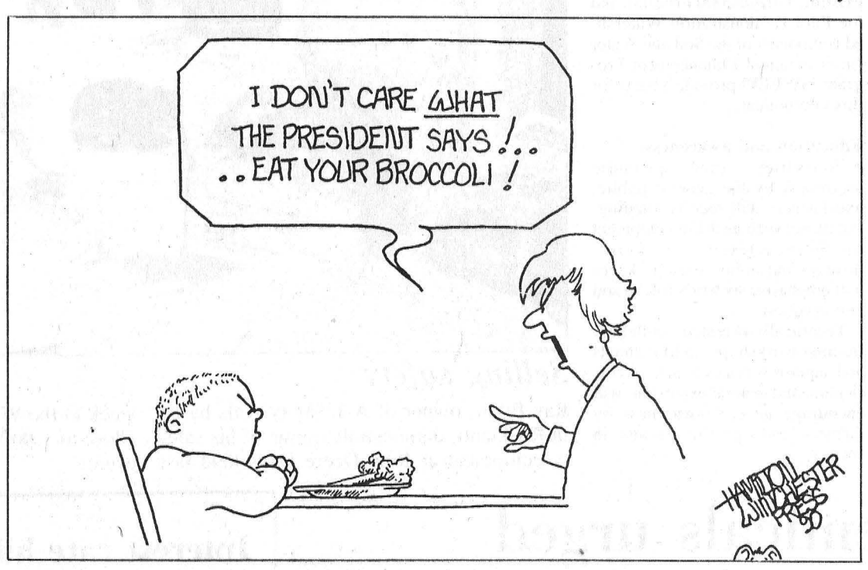

Letters

Tax problem cleared

The Editor:

Months ago, I wrote in frustration due to a bill submitted by Mountain Township for alleged drain cleaning several years ago, before the property was purchased.

Now, thanks to all concerned, the matter has been resolved and the taxes paid.

A special note of gratitude to MPP Noble Villeneuve and last but not least, to local lawyer Leslie Ault, who didn't have any additional charges in spite of many letters and telephone calls to clear up the matter. Caring professionals do make a difference.

Larry Fife

Reflections:

Music warmed hearts of handicapped pupils

by Jim Day
News Editor

WINCHESTER — "Why would you want to interview little ol' me?" asks a genuinely humble Olive Whittaker in response to a request to profile the former teacher.

Her life and her fabulous demeanor are reasons enough Olive is a perfect candidate for this spot in our newspaper.

The spritely 71-year-old villager has dedicated a portion of her life teaching developmentally handicapped children.

Back in 1966, when the rather crass and since-replaced term mentally retarded was used, Olive was entering what would soon become for her a very personal profession.

A retirement program outlines the dates and places of her profession, which took Olive to teaching the "trainable retarded" students of Dundas County at a school called Sunnybright.

In 1968, Sunnybright expanded, with one location in the Sunday School Hall of the United Church in Iroquois, and the other location still in Williamsburg. The Education Authority approached Olive to teach at Williamsburg Sunnybright School.

During the summer of 1969, she took the Elementary Course for Teaching Trainable Children, and that fall began teaching for the Stormont, Dundas and Glengarry County Board of Education when it took over the operation of T.M.R. schools.

There were some closures, forcing Olive to move about somewhat, but it was the teaching experiences rather than any job movement which gave her some of the pleasant memories she shared Thursday afternoon.

Memories like the very beginning, when she worked as a volunteer from 1966 to '68 in Williamsburg, before she turned her caring personality into a career.

Known as the Hess School when it was used for elementary students, in 1966 the school became Sunnybright and was solely to accommodate the developmentally handicapped. The small building offered very simple beginnings as a teaching environment for Olive.

"We started with nothing," she recalled. "There was a woodstove. Students carried water in from a neighbor."

In May of 1970, Sunnybright reopened at the then Mulloy School (now the Hillcrest Haven Rest Home just west of Winchester, along Hwy. 43).

Olive was teaching the primary class, with 12 rambunctious students in her care. "And that was a handful, I'll tell you."

And those dozen students, while keeping Olive always on the go, left a lasting impression.

"My memories are wonderful of those children," she said.

Take Sally Menard, for instance. She was 10 or 11 at the time, during a period when the young student would have occasional emotional outbursts.

"She would just sort of shake her fist and say 'me mad, Whittaker play piano'." Olive would then turn to her most effective teaching tool and fill the room with music.

And Olive certainly didn't downplay the importance she put on music, a medium she describes as a "great way of discipline. Music warms their hearts. It just takes all their little cares away. Music seemed to control the environment. They just came out of the moods they were in."

"She was so cute," Olive continued, in recalling her cherished moments with Sally Menard and the other students. "That was a time in my life I would never want taken away."

Olive could pretty well decide up what kind of a day she was in for by the mood of the students when they arrived in the morning. Some of the students swung between the extremes of emotion. It would not be uncommon for Olive to take one of her pupils to the hospital because they were having a seizure.

"But I never held anything against them," she emphasized. "I enjoyed every minute of it."

Obviously a special person, indeed a unique personality, is essential to successfully undertake the demanding role of teaching developmentally handicapped children. But, again, Olive downplays her special qualities and offers the following self- assessment on how she carried out her challenging daily task.

"I try to be...friendly. A pat on the back and a hug — that was their discipline. I know I was a teacher... I was interested in each pupil. You were placed there as a teacher to teach each child within their own ability."

Olive grew up just east of Winchester Springs with her three brothers and two sisters. She had a daily trek by foot of two miles to her school in the Springs. "And believe me you didn't need gym class when you got there."

Like her memories of teaching, her own years as a pupil conjure up pleasant pictures.



Olive Whittaker poses with the numerous photos and other mementos which capture her special days of teaching the developmentally handicapped. *Press Photo—Day*

She recounted the time that rascal Bert Coons found a dead mouse — Olive has always been afraid of mice — and put it down her back. Today, of course, it's a pleasant recollection.

Also, marrying Floyd Whittaker, who died in 1981, and moving in with Floyd's parents for five years, conjure up a past worth remembering.

"It was great. Warm, lovely memories of the home. We used to make the loveliest quilts."

Olive has two children. Dale is a teacher at Iroquois Public School and Lorna Kerr is a chiropractic assistant in Winchester.

Olive moved to Winchester with her husband 14 years ago, where for four years she was a 4-H leader.

She still sings in the St. Peter's Lutheran Church choir in Williamsburg, where she taught Sunday school for 10 years.

Today, Olive keeps herself busy by "just leading my usual life. I'm no reader. I'm a go-getter, I guess. Anyone calls to go to Ottawa, I'm ready."

But it is easy to forgive Olive for returning to her years of teaching to recapture some of the more special moments of her very full life.

"There are certainly memories of certain pupils that touch your heart when you think of them," she said.

Olive pauses a moment to consider how she best would like to be remembered by her former students.

"As just a teacher full of love and kindness and I think maybe I have been, because I get mail from them all the time."



These students have left Olive with special memories.

Seventh Column



by Joe Rowan

Rev. Peter Crosby, in his touching eulogy during an impressive funeral service held at Holy Trinity Anglican Church, Metcalfe, last Thursday, expressed regret that he had not recorded on tape the many glowing acknowledgments of a life spent finding that elusive 'silver lining' in every cloud of adversity. *"I wish,"* the young clergyman told a grieving family and a host of friends, *"that I might have had the good fortune to have known* ***Phyllis Dowser*** *for a much longer period of time, and benefitted from her always cheerful personality and the spirit of goodwill she so willingly shared with others."* Rev. Sir, we have had the good fortune to not only know Phyllis, but also to have been her neighbor and friend as far back as we can remember. Our earliest recollections of this jolly lady date back to boyhood days when one of the Dowser boys (Glen) married the 'minister's daughter.' As Rev. Peter noted in his eulogy, Phyllis had spent her entire life near the church she loved, respected and supported. A daughter of the late **Rev. J.J. Lowe,** who had faithfully served Holy Trinity congregation from 1913 to 1919, her first Metcalfe home was the then stately, two- storey brick manse, set well back in the beautifully landscaped lawn directly across from the church. Following marriage, the 'minister's daughter' readily adjusted to farm life and, at the Dowser home, doors were never locked, the welcome mat was always out, and absolutely no one was ever considered a stranger. Today, the meadows, grain fields and pasture land have been transformed into a modern subdivision. We like to remember Phyllis Dowser as being the personification of ecumenism. A devout Anglican, she was, for many years, the gifted church organist. Perhaps it was a lesson handed down from her father, but Phyllis was a firm believer that God had no favorites, and that her prayers were always heard whether offered at her beloved Holy Trinity, St. Catherine's Roman Catholic, United, or any other Christian church. We'll miss our 'almost-next-door' longtime friend and neighbor who was predeceased by her husband in 1967, and extend heartfelt sympathy to her two daughters, five sons, 19 grandchildren and 30 great-grandchildren.

We think **'Phyllis'** would want us to include a postscript. As mentioned above, 30 great-grandchildren will miss hearing her cheerful greeting and sound advice. Perhaps her most cherished possessions were those school photos of 'her' girls and boys. One of the boys, 11-year-old Christopher Dowser, is a member of the children's choir in **Charlotte, North Carolina.** Until three years ago, he and his parents (**Gordon and Elizabeth**) were Metcalfe residents where his angelic voice was always part of both school and church choirs. On June 23, Christopher will join other members of the 40-voice choir when they leave for England and a 14-day concert tour. Highlights of the exciting tour will include performances at the **American Embassy** and **Buckingham Palace.** Somehow we feel sure that 'Granny' will be smiling down with pride when great- grandson Christopher appears before her **gracious Majesty.** Congratulations young man.



A sure sign of spring! Curlers have hung up their mops (we used to call them brooms when they **were** brooms), and the 'Duffers' are now polishing their drivers and putters. We were summoned to the club (Metcalfe) last Saturday to photograph (for the sake of posterity) curlers who have earned a niche in the club's illustrious record of champions. They told us (all five of them — **Adrian Ross, Brian Petersen, Jeff Meek, Gary Lowe** and **Ray Dumouchel**) that they were, without a shadow of doubt, the best rock-tossers in the club — male or female — and they had the trophy to prove it. Man did that trophy unleash a virtual avalanche of memories. It was back in 1962 (two years after the Lions Club was chartered), that the **'Lions Trophy'** was donated to the curling club for annual competition. Studying the long list of name plates on the 38-year-old award, it was very obvious the present winners are joining a select group of talented, highly-skilled sportsmen. Only our extreme modestry prevents us mentioning the very first winners. **Oh, well — if you insist!** Here are the names engraved on that 1962 name plate: **Fred Whitteker** (lead); **Russ Anderson** (second); **Ken Miller** (third); and **JOE ROWAN** (skip). Aw shucks! We shouldn't have done that.

Food for thought: If a man runs after money, he's money-mad; if he keeps it, he's a capitalist; if he spends it, he's a playboy; if he doesn't get it, he's a ne'er-do-well; if he doesn't try to get it, he lacks ambition; if he gets it without working for it, he's a parasite; and if he accumulates it after a lifetime of hard work, people call him a fool who never got anything out of life.

WINCHESTER PRESS

Published by 2woMor Publications Inc.
545 St. Lawrence St., Box 399, Winchester, Ontario K0C 2K0

John Morris, President
Robin Morris, Vice-President
Allen Van Bridger, Managing Editor
Jim Day, News Editor
Karen Holmes, Advertising Manager
Janet LaPierre, Production Manager
Connie Hart, Office Manager

The Winchester Press was established in 1888 and is published Wednesdays at Winchester, Ontario.

Subscription Rates: $20 per year anywhere in Canada; $50 per year outside Canada.

Member of Canadian Community Newspapers Association and Ontario Community Newspapers Association.

Farm update

Stewardship program called stagnant by Villeneuve

by Dianne Fetterly
Press Staff Reporter

WINCHESTER — Half of a recently announced $22.2 million soil conservation agreement is already committed to the land stewardship program, says Ontario's agriculture critic.

According to MPP Noble Villeneuve, the joint federal- provincial agreement will provide money already promised, and nothing new.

"As far as I know, it's (Land Stewardship Program) not expanding," he said. "Unless the new budget has additional money, it will remain stagnant."

Villeneuve added there probably won't be any dollars for applicants not already on the list for the Land Stewardship Program.

The three-year land stewardship program provides grants to encourage farmers to adopt conservation practices.

Vern Spencer, director of OMAF's soil and water management branch, says Villeneuve is "basically right," and that Ontario's portion of the funds has already been committed.

However, Spencer added that Ottawa's $11.1 million share is "new funding to provide new activity."

He also said the agreement will cover a three-year time frame, beginning this year.



Noble Villeneuve

Spencer cites the following activities to be carried out under the federal government's end of the agreement.

Permanent cover program:
• This incentive program promotes the conversion of marginally productive land or land susceptible to erosion into permanent cover. This land, adjacent to streams and ditches, will then be shielded from land under intensive agricultural production. In order to receive compensation, producers are required to keep this land out of production for a specified number of years. The maximum contribution is $10,000 per farmer.

Monitoring and research:
• Provides a basis for determining current soil conditions, evaluating effectiveness of both existing and new conservation programs and policies, and provides for study of the types and effects of soil degradation. Models will be developed that will predict changes in soil conditions based on projected changes in tillage practices, land use and cropping systems. The existing Tillage 2000 program and the Pilot Demonstration Watershed component of the Soil and Water Environmental Enhancement Program (SWEEP) provide a basis for this component.

Education and awareness:
• Activities that promote awareness by the general public, and farmers will receive funding. Initiatives such as the development of press releases, brochures, displays and audio-visual packages will emphasize society's role in soil conservation.

Technically-oriented bulletins, training workshops, field manuals and support services to school curriculum and general extension, will encourage general awareness by farmers and specific groups in society.



Selling safety

Ray Pilon, owner of A-1 Safety Aids based in Rockland, demonstrates some of his safety equipment at John Deere Days held last week in the Winchester Community Centre. Close to 1,000 visitors attended the two-day event. Press Photo—Fetterly

Safety with farm chemicals urged

WINCHESTER — Although farm chemicals are useful tools for crop production, they must be used properly and with safety in mind.

The Ministry of Environment recommends the following safety tips when handling potentially harmful pesticides:
• Inspect pesticide containers for leaks before handling them.
• Do not handle containers roughly or carelessly.
• Should a leak or spill occur, keep people and animals away from the area.
• Inspect vehicles for contamination after unloading; do not permit a contaminated vehicle to leave before decontamination.
• Do not keep food, drink, tobacco, cups or cutlery anywhere in the work areas or in work clothes.
• Do not eat, drink or smoke in work area.
• Do not rub your eyes or touch your mouth while working with pesticides.
• Wash hands thoroughly before eating, drinking, smoking, or using the toilet.
• Wear clean rubber gloves and protective clothing when handling pesticides, and a respirator when recommended.
• Decontaminate clothing that has been contaminated and discard any worn or faulty clothing or gloves.
• Read the label carefully; if seeking medical aid, take the label and/or container with you.
• Pesticides should always be stored in a cool, dry, locked well-ventilated area without floor drains;
• store away from food and drink used for animals and humans;
• herbicides should be stored separately from other types of pesticides to prevent cross-contamination;
• always leave chemicals in their original containers;
• and ensure they are clearly marked.

All empty containers and unused amounts of pesticides must be securely held in an isolated storage area until they can be disposed of. Immediately after emptying a container, rinse several times with the same dilutent as used for mixing. Pour the rinse into the spray tank. Crush empty pesticide containers and bury under at least 18 inches of soil away from water.

The pesticide grower course, administered by the Ontario Ministry of Agriculture and Food, deals with safe handling of pesticides.

Effective January 1991, farmers will be required to have completed the course before being able to purchase pesticides.

Interest rate hike

OTTAWA — The Farm Credit Corp. has increased interest rates on four of its loan products, effective April 17.

The interest rate terms of five and 10 years, as well as for Farm Syndicate loans, has increased three-eights of a per cent, while the Shared Risk Mortgage rate will rise half a point.

The five-year fixed interest rate will increase from 13.75 to 14.125 percent; 10-year interest rate increases from 13.25 to 13.625 and the rate for 15 or more years remains unchanged at 13.625.

The Shared Risk Mortgage will now be 14.75; however, this type of loan permits the borrower to share equally with FCC, the benefits and costs related to fluctuating interest rates. The rate for Farm Syndicate Loans, a type of loan used to finance the shared purchase of equipment and buildings, will be set at 14.125 per cent.

Quick farm chemical safety quiz

Test your knowledge of farm chemical safety with this quick quiz. You'll find the answers on the opposite page.

1. What is the best source of information on cutting down exposure to a chemical?
2. What are the three levels of toxicity indicated on a pesticide container?
3. What parts of the body are at the greatest risk of exposure to farm chemicals?
4. You must regularly check chemical resistant gloves to see if they're safe to wear. What is the most effective way of checking?
5. What two signal words on a pesticide jug mean "Always wear eye protection"?
6. Does a dust mask do the same thing as a respirator?
7. What is the best safety tool you can have with you when working with pesticides?
8. Where can you find out about the symptoms of chemical over- exposure and what first aid is necessary?
9. What are the four ways in which your body can be exposed to pesticides?
10. What should you do before taking off chemical-resistant gloves?
11. When working with chemicals, how often should you launder work clothes even though they haven't been exposed to a spill or splash?
12. What are the areas of the body that absorb chemicals at the highest rate?

HOULE
STEEL STRUCTURES
THE IDEAL SOLUTION FOR FARM AND COMMERCIAL BUILDINGS
UP TO 70' WIDE
EASY AND FAST ERECTION

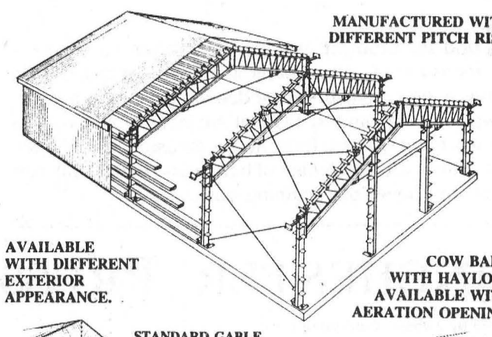

Our steel structures are built to withstand regional snowload and meet the National Building Code requirements.
For more information or a free estimation, call
HOULE FARM EQUIPMENT MANUFACTURER
PLANTE FARM EQUIPMENT
Brinston 652-2009

CAM SPRAY
HI PRESSURE WASHERS
THIS H SERIES UNIT IS EQUIPPED WITH A Hypro PLUNGER PUMP MADE IN THE U.S.A.
15% off all pressure washers (in stock)
1000 GEH
1000 GED



Pictured: Electric Unit
1,000 p.s.i.
List price $857.49
Parts no. 500068
15% off

Also gas powered pressure washer
1,500 p.s.i.
List price $1,492.50
Parts no. B-17604
15% off

Eagle Farm Equipment (613) 774-2677
RR4 Winchester, Ont., K0C 2K0 Hwy. 43, 1½ miles east of Winchester
case IH

Agri-business directory

Harvest sure results
by advertising your product or business in the
Agri-Business Directory

Seaway Valley Tile Drainage
• Excavating • Laser Assisted Grade Control
• Backhoe • Farm Drainage • Basements • Bulldozing
• Ditching • Fence Lines • Land Clearing
HENRY or ALBERT ZANDBERGEN
BRINSTON
Bus. 774-3320 Evenings: 652-4435, 652-2331

Plante Farm Eqpt. Ltd.
• UNIVERSAL DAIRY EQUIPMENT
• HOULE BARN EQUIPMENT
• SILOS AND SILO UNLOADERS
• MUELLER BULK COOLERS
• WIC FARM EQUIPMENT
• VAL METAL FEEDING EQUIPMENT
Brinston 652-2009

Leading the way for leading dairymen
WESTFALIA SYSTEMAT
High Tech Dairy Equipment
Garry Murphy
SALES AND SERVICE LTD.
652-4802 Brinston 652-4803

TRIPLE B STRUCTURES (1987) LTD.
Grain Handling Systems
BOX 190 WILLIAMSBURG, ONTARIO K0C 2H0
DON SAGER
office (613) 535-2820
home (613) 543-3871

ALFA-LAVAL
Authorized Dealer
AL GATES
BILL SMITH
A&W DAIRY FARM SERVICES INC. WINCHESTER
Milking - Cooling - Feeding Systems - Sanitation Products
Refrigeration Service
24-Hour Service Call 774-3772

LORNE E. ACRES EQUIPMENT INC.
SUPERIOR SILOS & LIQUID STORAGE
CONVERTER BAGS FOR HIGH MOISTURE FREE FLOWING GRAIN STORAGE
Winchester 774-2672
BOX 482, WINCHESTER, ONT., K0C 2K0
Patz MATERIAL HANDLING & FEEDING SYSTEMS
KUBOTA TRACTORS & EQUIPMENT

BOUMATIC
For all your Dairy Equipment needs
Milking - Cooling - Feeding - Automation - Sanitation
DUNDAS AGRI-SYSTEMS INC.
24-hr. service BART GELEYNSE 652-4844

H.D. Tile Drainage Ltd.
SPECIALIZING IN FARM DRAINAGE
- Bulldozer & Backhoe rentals
- Erosion control projects
- Manure storage
- Milkhouse/parlor waste disposal systems
- Sub-irrigation systems

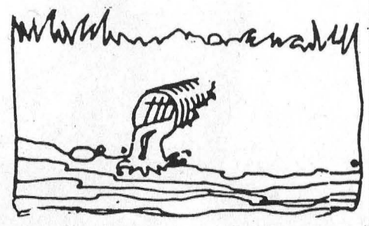

HENRY DOORNWAARD
RR1, Winchester 774-3751

Deere Day draws impressive crowd

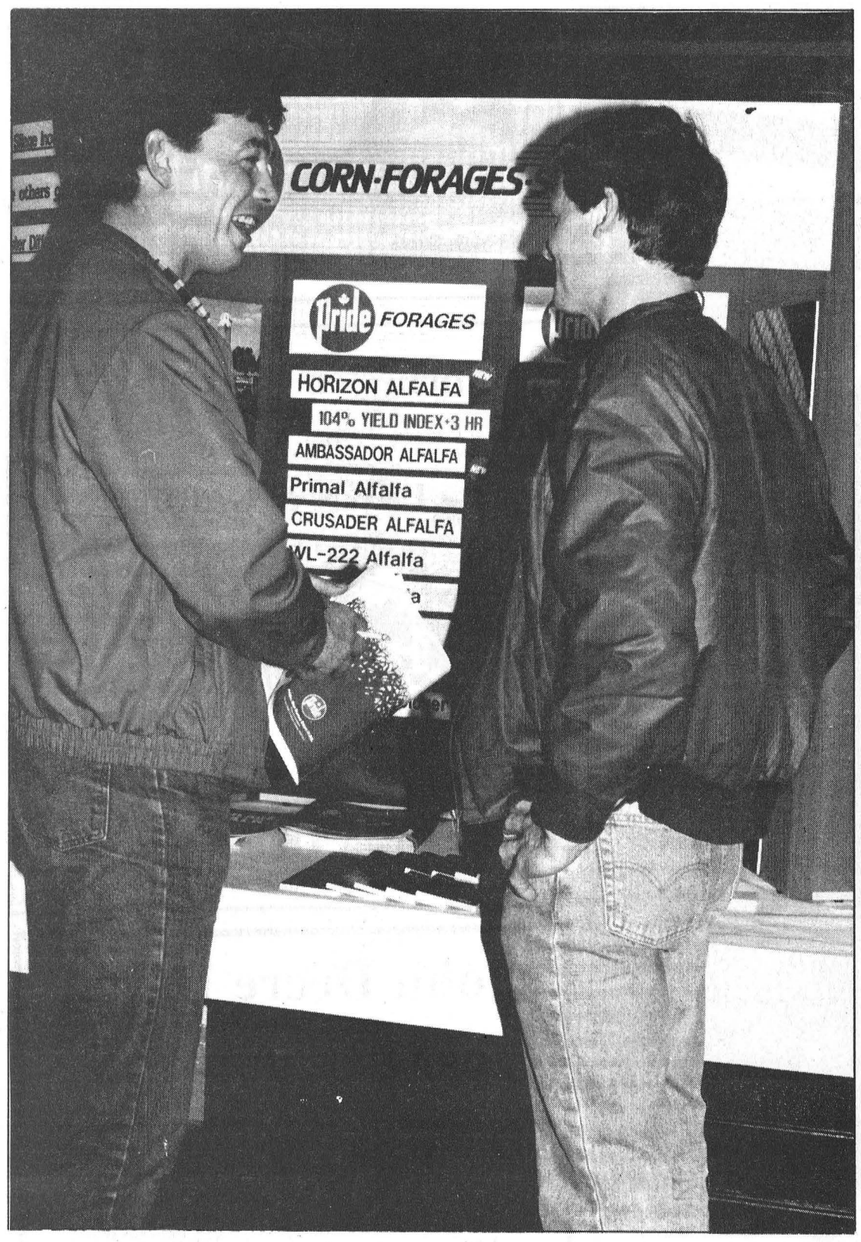

Sideline

Dave Guy (left) of Mountain Township took a day off from his other job as linesman with Ontario Hydro last week, to sell seed for Pride. In accompanying photo, Guy discusses corn varieties with Winchester-area farmer Barry Holmes. Press Photo—Fetterly



Stephen Holmes (left) of Hamilton and Graf in Winchester, demonstrates a new moisture metre to an interested customer. The metre, on display at John Deere days, can supposedly be set to synchronize with official moisture metres at elevators. This particular unit sells for around $250.

Press Photo—Fetterly

WINCHESTER — What started out as an appreciation day for John Deere customers has evolved into a local trade show for farmers.

According to Donna Hamilton of Hamilton and Graf in Winchester, a couple of seed dealers and a fertilizer dealer were invited to exhibit their products a couple of years ago at John Deere Appreciation Day, and since that time, more local businesses have shown interest, turning the event into a fully fledged trade show.

Exhibits at this year's show held at the Community Centre in Winchester, ranged from machinery, seed, fertilizer, fuel, and dairy supplies to financial services and safety gear.

About 1,000 people visited the two-day event, last Tuesday and Wednesday, which also included lunch and films.

Hamilton attributed the show's success to the fact that all exhibitors are within the Winchester area, as opposed to larger shows, where the atmosphere is less personal.

She also added it provides people with an opportunity to socialize with friends and neighbors.

Bill Hamilton said the exhibitors were pleased with public response, and no changes are anticipated for next year, due to its success.

All exhibiting businesses sponsored the John Deere Days, in appreciation of their customers' patronage.

CANADIAN TIRE ASSOCIATE STORE

Correction

APRIL SALE-A-THON

PAGE 6 - MUFFLER PROMOTION—RE: 1985-87 Ford Tempo/Mercury Topaz, (2.3 L) engine sample.

PLEASE NOTE: *A muffler only cannot be installed on vehicles equipped with an originally installed one piece welded exhaust system.*

We regret any inconvenience to our customers.

W.P. Henophy Ltd.
Williamsburg 535-2845

Chemical safety quiz answers

1. The label that comes with every pesticide.
2. Caution Poison means low toxicity. Warning Poison means moderate toxicity. Danger Poison means high toxicity.
3. Hands and forearms.
4. Fill them with water and squeeze. If they leak, throw them out.
5. Warning and Danger.
6. No. A dust mask does not filter out noxious fumes.
7. A small tank of clean water.
8. On the label that comes with every pesticide.
9. Dermal-chemical contact with exposed skin. Oral-through eating or smoking with unwashed hands. Eye-through splashes. Inhalation- through inhaling fumes, dust or fine mist.
10. Wash them thoroughly. Then, after removing gloves, wash your hands thoroughly.
11. Wash work clothes every day.
12. The groin, ear canal and armpit.

If you would like to know more about farm chemical safety, write for the free Farm Chemical Safety Is In Your Hands booklet. It's a great guide to complete safety precautions. No farm home should be without one. Write to: Crop Protection Institute of Canada, 1200-910 7th Avenue S.W., Calgary, AB. T2P 3N8.

Dundas 4-H Beef Club emphasizes health in 1990

by Jonathan Wilson

WINCHESTER — On March 27, the Dundas 4-H Beef Club held its organizational meeting for the 1990 season. The focus of this year's studies will be on health and breeding. As always, members will also learn about judging and showmanship.

The new executive is: president, Daryl Dion; vice-president, Marc Dion; secretary, Stephanie Van Gilst; treasurer, Jason Steven and press reporter, Jonathan Wilson.

For those who missed the first meeting and would like to join the club, it's not too late. The next meeting will be held at the farm of Reg and Liz Dion on Sat., April 21 from 10 to 3pm. For more information call one of the leaders: Reg or Liz Dion, 448- 2672; Ron Wilson, 543-2784 or the OMAF office, 774-2313.

Don Powell Fuels Ltd.

Esso

Gasoline - Diesel Fuel - Heating Oil
Farm and Industrial Lubes
KEMPTVILLE 258-3343
1-800-267-1653
Burner Service
Dwaine Armstrong 774-3522

Use "Common Sense"™

Install Fibreglass Fencing

ELECTRIC WIRE FENCES — ELECTRIC RAIL FENCES

Are you tired of walking your electric fence to check out shorts?

Does your old page wire fence need replacing?
Then, install a FibreMax 2 to 5 wire total system electric fence.
No more insulators and bits and pieces.
No more shorting out, guaranteed 30 years.

Line Posts - 3/8'', 1/2'', 3/4'', 1'' — 4 to 8 ft. length
Corner and Brace Posts 1'', 2'' — 6 to 10 ft. length

FibreMax Posts **"Common Sense"™ Fencing**

PowerMax Controllers
5 years lightning guarantee

KEN CUMMING, RUSSELL
445-5675

Combination Water Softener & Iron Filter
$400 AND UP

- FREE WATER ANALYSIS
- SALT DELIVERY
- REPAIRS TO ALL MAKES
- TRADE-INS WELCOME

Rust and Sulphur Removal using only air

Trouble-free drains and septic tanks
NEW "SEPTAL" (WHOLESALE PRICES)

Guy Bourdeau 774-6110

CANADA·ONTARIO Crop Insurance

Crop Insurance

FARM PRODUCTION COSTS ARE HIGHER THAN EVER BEFORE

You stand to lose more than you might think from unexpected hail, frost, drought, flood, wind, insect damage and disease.

Crop Insurance makes better sense every year.

Hugh Eadie
774-3146
Serving Winchester, Williamsburg, Osgoode, and part of Russell Townships.

Agriculture Canada — Ontario Ministry of Agriculture and Food



MacDONALD FEED MILL

The Quality Alternative in Eastern Ontario

Raising poultry this year?
We have a complete line of poultry feeds, including...
Chick Starter, Grower, Layer
Broiler Starter, Grower, Finisher
Turkey Starter, Grower, Finisher
Goose & Duck Starter, Grower

All good quality feeds at good prices.



Division of New-Life Mills Ltd.

MacDonald Feed Mill
Inkerman, Ont. 989-2003

Lottery funds help people with disabilities.

Sharmila lost a leg to cancer when she was six years old. With the help of a prosthetic leg, Sharmila is able to skip and swim with her friends.

Helping people with disabilities is just one way lottery funds are used.

Lottery funds are also used to provide grants in other areas such as sports and recreation, arts and culture, hospitals, and province-wide charities.



This is how Lottery funds are working for you in your area.

Empathy House of Recovery Inc., Ottawa

Volunteer Bureau of Leeds & Grenville, Brockville

Hospice Kingston, Kingston

Ontario Lottery Corporation
Together we're making good things happen.

LOTTARIO — Pick 3 — ENCORE ENCORE ENCORE — LOTTO 649 — Instant — Wintario EXTRA — Provincial

Welder does his part to save environment

by Dianne Fetterly
Press Staff Reporter

WINCHESTER — A Winchester businessman is contributing to the recycling cause by turning used fuel tanks into cattle feeders.

Art Fawcett of Art's Welding said he started making the feeders, which are made from 70 per cent recyclable material, out of the tanks because they couldn't hold liquid any more.

Fawcett has bought the tanks from the same supplier for a number of years. They are delivered by tractor trailer, when they are thoroughly cleaned to prevent any toxins from remaining. The tank are then cut to required sizes, and where applicable, set on one-quarter inch bases equipped with tires from a scrap- yard. The feeders are complete after receiving a hand-painting.

Fawcett has continued creating the feeders for the past seven years because of the demand for his recyclable product. He said he sells all that he makes each year, about 15, to customers across Eastern Ontario.

"It depends on supply and demand," he said from his shop next to the railway tracks in Winchester. "If you can't sell them (feeders) and make a profit, then there's no use to keep making them."

The feeders range in size from a six-foot long calf feeder to a 21-foot feeder for chopped feed. There is also an eight-foot round feeder for hay and a 15-foot trailer-type to hold round or square bales. The largest sells for around $1,700.

Fawcett believes he is able to sell the feeders for a little less than other manufacturers, partially because he uses recycled materials and partially because of lower overhead.

Farmers are "dealing directly with the manufacturer," he noted. "They're not dealing with anyone in between."

Construction of the feeders will continue as long as there is still a market for them, Fawcett explained. He has also made other items for farm use over the past 24 or 25 years he's been in business, but competition became too strong from the larger machinery companies.

He does, however, still make cattle water tanks cut from the ends of the large fuel tanks, as well as grain storage bins and feed troughs from the smaller drums.

The old drums have also been transformed into a number of other items, and their prospective uses are only limited by the user's ingenuity.

There was one request for a tank to be made into a huge chimney for an asphalt plant, said Fawcett.

A number have been used for culverts; one was sold for a water reserve tank for an area fire department; while another is going to be used as a holding bin for cement.

Fawcett and his wife Mary, run the business themselves with occasional help from apprenticing welding students from North Dundas District High School or Kemptville College.

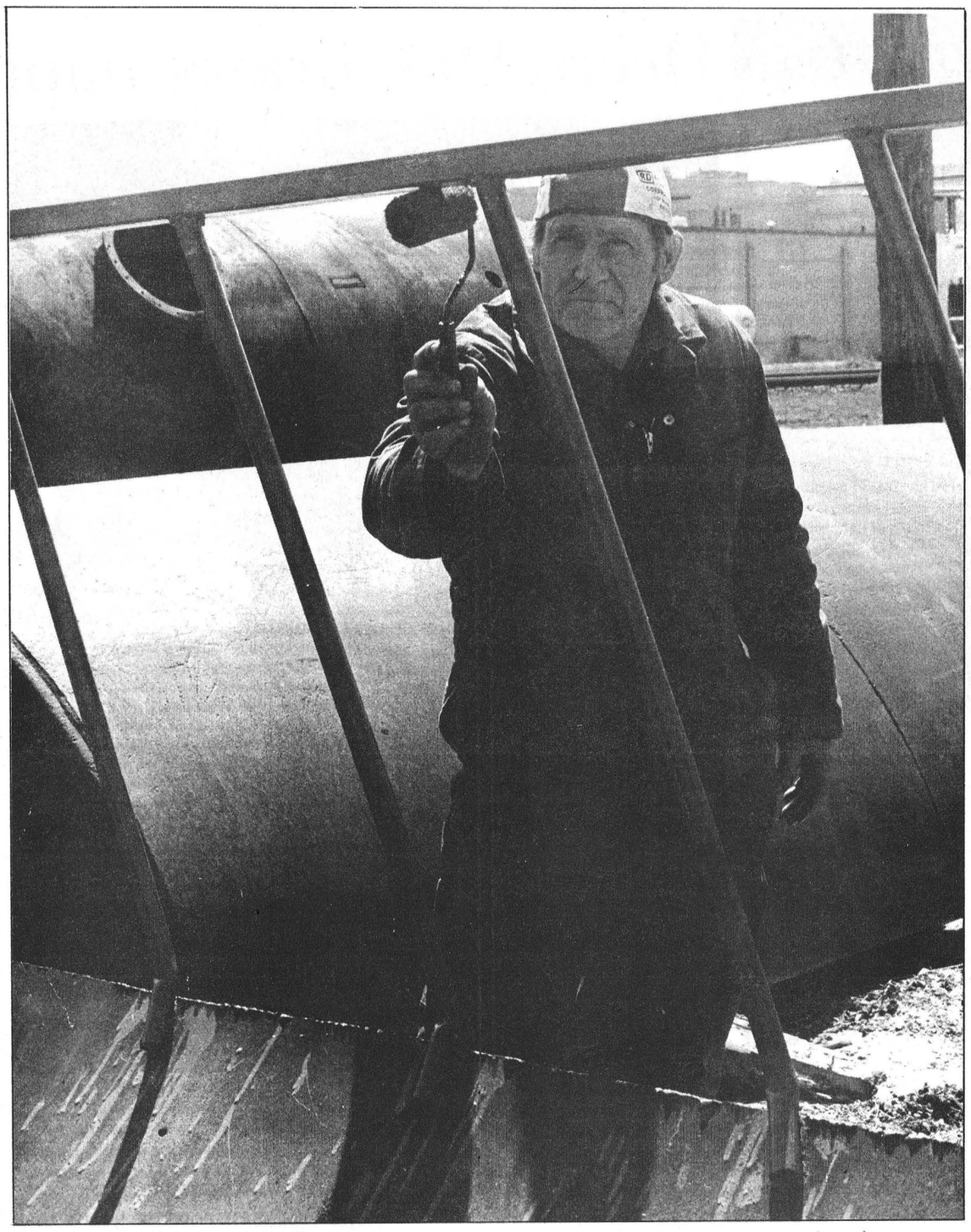

Finishing touches

Art Fawcett puts the finishing touches on one of the cattle feeders he builds from old fuel tanks. Fawcett says he has been making the feeders for about seven years and will continue production as long as demand dictates.

Unique agriculture meeting

OTTAWA — The first Canada-Hungary Joint Agricultural Committee meeting has resulted in the signing of a protocol agreement on business development and a joint venture agreement between the two countries.

The agreements were reached at a recent meeting between government and industry representatives from Canada and Hungarian officials in Budapest.

The focus of the protocol agreement is to increase the level of co-operation between the private sectors of both countries in commercial ventures.

The joint venture agreement was signed between Semex Canada and Mezohegyes, a major Hungarian farm organization, for the export of Canadian livestock semen and embryos.

"The success of the Budapest meeting is another example of the government and the Canadian agri-food industry working together to open new markets for our products," Agriculture Minister Don Mazankowski said.

Other joint ventures discussed by the Joint Agricultural Committee involve the export of Canadian potatoes, food packaging technology and agricultural machinery.

Canada also accepted an invitation to participate in OMEK 90, a major Eastern European agricultural trade show that will take place in Budapest, Aug. 29 to Sept. 8, 1990.

CLARA'S
Your Flag Distributor
Clara B. Edwardson
Promotional Flags and accessories
(to your specifications)
493 Main Street, Winchester
Bus. 613-774-3252
Res. 613-774-2407

Winchester Equip Rentals Ltd.
Ottawa Street North (1 mile)
774-2353
LAWN & GARDEN
Special!
Sweepers, Roto-tillers, Thatcher/Aerator, Lawn Rollers, etc..
Free Delivery
within 5 mile radius, until May 15

John Deere Days
DRAW WINNERS
Pride Corn:
Winner - Hans Scheuner
Bank of Nova Scotia, Chesterville & South Mountain Branch:
Winner - Edna Cheney
Guy Fuels Ltd.:
Winners - David Holmes, Arnold Haystead Glenn Pemberton, Aaron Scott
VandenBosch Farms Inc.:
Winner - Pat Imrie
* There were 14,368 natto beans in the wagon and combine.

CHESTERVILLE PRO HARDWARE
Steven Kim Enterprises
82 Main Street, Chesterville 448-1100
(across from the bowling alley)
Spring IS FINALLY HERE
Come in and check out Seed and Gardening Supplies including work gloves, shovels, rubber boots, wheel barrows, and grass seed.
OPENING SOON!
Our garden centre featuring shrubs, flowering plants, trees, etc.
STORE HOURS
OPEN 8AM-5:30PM MON., TUES., WED., THURS. AND SAT.
8AM-9PM FRIDAYS
CLOSED SUNDAYS

CHESTERVILLE T.V. & APPLIANCES
6 Water Street, Chesterville 448-2195
ELECTROHOME
COOL DOWN & CLEAN UP WITH THESE SPECIALS!
A504A - 5,000 BTU - 499.95
A601A - 6,000 BTU - 599.95
A801A - 8,000 BTU - 769.95
A1001A - 10,000 BTU - 999.95
5 YEAR Service Plan Protection
HOOVER Spirit™
Reg. $399.95
Sale $319.95
Savings of $80

freshmart
CHESTERVILLE & VERNON
Chesterville Store Hours:
Monday to Friday, 8am-9pm;
Saturday, 8am-6pm.
(STEVEN KIM ENTERPRISES)
Telephone 448-2345
COME IN AND CHECK OUR PRICES
Vernon Store Hours:
Monday, Tuesday, Wednesday, 8am-6pm;
Thursday and Friday, 8am-9pm;
Saturday, 8am-6pm.
Telephone 821-2333

Princess crusades for Ontario dairy industry

CHESTERVILLE — Lynda Thompson and a group of children she spoke to last Wednesday night, have something in common — they are both crusaders.

Thompson, Ontario dairy princess, talked to the Crusaders Pentecostal group, the church's equivalent to the Boy Scouts.

Her crusade, carried out religiously by others before her, does not pertain to the Bible or to church. She is crusading to foster a better understanding of the dairy industry among Ontario's youth — a role carried out every year by the general public's liaison to the Ontario Milk Marketing Board.

Thompson, a 21-year-old University of Guelph student and native of the region of Peel near Toronto, arrived in Chesterville as part of a whirlwind tour bringing the message of milk to Eastern Ontario.

The following day — she was to spend three weeks in Eastern Ontario, two days of which were dedicated to Dundas County — was already mapped out for her; an interview at another area newspaper, a talk at a Dundas County high school and elementary school, a radio interview and a talk to the local milk committee that night.

The job is a hectic one but it is also rewarding. The most rewarding aspect for Thompson is dealing with people and talking about the one thing closest to her heart — dairy farming.

"I really enjoy representing milk producers as the Ontario dairy princess. It's been quite an opportunity to see the province.

"I'm constantly doing something different, and I enjoy meeting new people and it's a good experience promoting milk as a product throughout Ontario.

"I really have enjoyed it so far, it's an irreplaceable opportunity," she said, playing on the Ontario Milk Marketing Board's catchphrase, "Milk is irreplaceable."



Ontario Dairy Princess Lynda Thompson (left) and Dundas Dairy Princess Debbie Cooper ham it up with two members of the Crusader's group, Brent Porteous (centre right) and Derek Auger. Thompson and Cooper were at the Pentecostal church to give a presentation to the group last Wednesday.
Press Photo—Kielec

Her main role as dairy princess is educating youth about the benefits of dairy products and dispelling myths which abound particularly in urban centres.

The role may seem simple enough, but often it isn't. Many times she finds herself on the hotseat, contradicting notions about the industry and dairy products which children have learned from their parents.

One idea common among many parents, and perpetuated by their children, is that dairy products should not be eaten because they are high in cholesterol. Trying to explain the facts to children, without trampling on their parents' toes too hard, requires plenty of tact.

One young student told her, "My mom's on Ultra Slim Fast so what do you think about that?" She tries to sidestep such questions by explaining the benefits of milk products without directly contradicting what the youth has been told by his or her parents.

Trying to dispel concerns among youths, which are often based on myths or inaccurate information, can be frustrating. "People seem to blacklist dairy products as the bad guy," says the dairy princess.

She asserts that the campaign against dairy products is an unjust one and points out there are many other foods much higher in cholesterol content, like something as simple as salad dressing.

But the dairy industry isn't taking concerns among members of the public lightly. In fact, the industry plans to introduce one per cent milk to answer concerns of high cholesterol among consumers. And for those still concerned about cholesterol, skim milk is still available which has a low fat content but still has all the benefits of normal milk.

Thompson became the 34th Ontario dairy princess late last summer when she won the title at the Canadian National Exhibition, competing against 43 other county and district dairy princesses. She only became interested in being a dairy princess over the last few years and the win came as a surprise to her.

"I never dreamed I'd be an Ontario dairy princess," she said. She enjoyed her year as Peel Region dairy princess but the year as Ontario dairy princess was a bonus.

Living in the Peel Region, Thompson has easy access to the largest urban population in Ontario and is just a 15-minute drive from the OMMB's office in Mississauga.

Her stint as Ontario dairy princess may also play a direct role in what she does in the future. She hopes to start a career in public relations for the agriculture industry.

She enjoys the farm life and was involved in many aspects of her parents' dairy operation while she lived at home. She hopes a job in public relations won't keep her behind a desk and away from the outdoors.

"I like the outdoors. Wide-open spaces. Just the sense of accomplishment, I guess, once the last seed goes into the ground or once that last hay bale goes into the barn."

Thompson hopes those small triumphs will continue, even if she is away from the farm and promoting the industry at a public relations firm.

And she hopes the year as dairy princess will be a good background for her. "It's been a good education anyway. And I find that no matter where you go, you try to give your best, and do as much as you can. But you always receive back more than you've given."



Weagant appreciation

Brian Enright, Winchester (front, left) and Lorne Henderson of Brinston received some appreciation in the form of specially cooked sausages from Bob Weagant (front, right) and Dave Black of Weagant Farm Supplies last week. Enright and Henderson are two of about 500 area farmers and businessmen who came out to Appreciation Day

Holstein Canada sees bright future awaiting

WINCHESTER — With 1989 activity reaching its highest level since 1983, the future looks bright for the Holstein Association of Canada, says an association spokesman.

Ken Smith, the association's manager of member relations, cited a number of 'firsts' attained over the past year. Membership reached an all-time high of 16,000; registration was up four per cent; a record number of extended pedigrees and auction sale catalogues were produced; the number of cows classified surpassed other years by some distance and the number of milk records received from herds, hit a new peak.

Another highlight achieved during 1989 was Holstein Canada establishing the first major herd book in the world, with a fully- integrated, single numerical sequence registration system. As well, judges or classifiers were sent to 18 countries, with Holstein Canada supporting the promotional activities of exporters and others.

The three major committees, administrative, breed improvement and member relations all had a busy 12 months, commented Smith.

The administration committee outlined a new computerized registration system which began in January 1990, following years of study and a complete reorganization of the association's computer programs.

The system integrates percentage and recorded Holsteins into the records and phases out the National Identification Program (NIP).

Membership concerns prompted two policy changes. A moratorium will be implemented April 9, 1990 to Oct. 31, 1990, to provide herd owners with the opportunity to update the ownership of all NIP animals within their herds, at a special rate of $5 without penalty. Also, penalty fees will be waived for those percentage animals born between March 1, 1990 and Oct. 31, 1990, provided a regular application has been properly filed on or before Dec. 10, 1990.

With the switch to multiple component pricing coming in August 1991, the breed improvement committee is faced with the challenge of providing leadership for members to breed an even more profitable Holstein cow, said Smith, who added the emphasis is now on protein content.

He commented there shouldn't need to be a significant change in sires used because of the co-relation existing between high butterfat and high protein content in milk.

Also, last April, all type classifiers were equipped with hand-held computers for data entry and analysis of results. Animal awards were studied and some revised, and because of the rapid increase in BCA levels across the country, awards are now being compared to the National Breed Average.

The extended pedigree is being revised and members are encouraged to react to the proposed changes.

The member relations committee cited the first National Judging Conference as one of the highlights of the past year. Forty-eight top Canadian judges were brought together for the two days of intensive training.

The association's annual meeting held in Hamilton, April 10, attracted 600 members from across the country.

James Purcell Funeral Home
Spencerville
658-3123

JOHANSEN
TRUCK & AUTO CENTRE LTD.
(Prop. Dave Johansen)
- Complete Radiator Service
- Commercial and Domestic Vehicles
- Motorcraft Batteries
HWY. 31, SOUTH OF WINCHESTER
TELEPHONE 774-2806

RENTAL RENT IT ALL RENTAL
More for your money at
Metcalfe Service Centre
at the Metcalfe Corner 821-2893
Skid Steer Loaders
Compact Tractors
Wood Splitters
Portable Augers
Rotovators
Brushcutters
Stone Fork
Stone Pickers & Rakes - Etc.
Farm Tractors, 2W, 4W
Round Balers
Elevators & Augers
Forage Equipment
Combines
Plows - Etc.
Planters
Manure Spreaders - Etc.
Daily - Weekly - Monthly - Sales - Rentals - Service
FOR ALL YOUR TIRES - NEW & USED SALES & SERVICE ON DEUTZ ENGINES

Empire Building Supplies Ltd.
Do it yourself and SAVE!
SALE
Vinyl Siding
$67.57 97 SQ. FT.
White horizontal vinyl siding is easy to install and maintain yourself! Permanent color means no more fading, blistering or painting.
'89 PRICES UNTIL APRIL 30.
CALL OR DROP INTO OUR SHOWROOM AND ORDER YOUR VINYL BEFORE APRIL 30.
ASK ABOUT OUR 50-YR. WARRANTY
2 miles east of Winchester on Hwy. 43
Open 7:30am to 5:00pm
774-3340 448-3500

GOOD DEALS from a Good Dealer
RATED NO. 1
in Consumer Report, June 1989
NOW YOU CAN OWN THE BEST!
Features:
- Electric PTO
- Standard oil filter
- Sector pinion steering
- High torque Kohler engine, overhead valves, cast iron liners
- Adjustable tilt seat
- 5-speed shift on-the-go transmission
- Pressure lubricated engine (oil pump)
Optional rear bagger
90 days - no interest, no payments
on JD Credit Card (OAC)
or 10% down, plus 24 monthly payments of
$84.00 per month (estimated)
KWIK-FIX™
All makes mower parts
Easy to install
Finest quality
Spark plugs, mufflers, gas caps, blades, etc.
Do-it-yourself or have parts installed by our trained technicians
The Sign Of A Good Deal
JOHN DEERE IN BUSINESS SINCE 1837
STILL NO. 1 AND HERE TO STAY!
Hamilton & Graf Equipment Ltd.
WINCHESTER • 774-2883

• Painless • Safe • Affordable • Immediate Results
SMOKERS
THROW AWAY YOUR CIGARETTES
DIETERS
LOOSE THAT EXTRA WEIGHT
FOREVER!
"Tomorrows Therapy Today"
Smoking $100. Diets $150
CALL LINDA: 822-6307
Laser-Way Therapy Clinic
"Your Future Health Is Our Present Concern"
1054 Manotick Stn. Rd. 1-800-465-3180

This week in ...

continued from page B-1

Winchester lost one of its most highly esteemed citizens last Thursday evening, in the passing of Mr. Thomas O. VanBridger. He died at age 69 in the Winchester District Memorial Hospital after a lengthy illness. As superintendent of the Winchester Rural Hydro Operating System, the late Mr. VanBridger was widely known and his death came as a shock to a wide circle of friends and acquaintances.

1960

Mrs. Sandy Hitsman, son Robert and daughter Eleanor first thought an earthquake had struck when the cold water tank in the basement of their home exploded Tuesday afternoon. Fortunately, nobody was in the basement when the freak accident occurred.

Members of the Winchester 100 Club were hosts to the Chesterville Rotary Club last Friday night at the regular April luncheon meeting, held at the hotel restaurant. The meeting featured a conducted tour of the new hospital wing and the presentation of an excellent color film entitled, ''Canada 1959.''

The new manager of the Royal Bank of Canada's Winchester branch is John C. Hatcher, who succeeds the late A.C. Ross. Before assuming his new post two weeks ago, Mr. Hatcher was branch manager at Kinburn, Ontario. He has managed banks for 12 years, and spent his earlier years in banking in his native Maritimes.

1970

South Mountain native Dr. J. Glen Scott addressed the spring meeting of the Morrisburg and District Canadian Club last Thursday. Dr. Scott, who received his early education at South Mountain and Iroquois, is now associate professor of education at the Ontario Institute for Studies and Education. ''Education - Yesterday and Today'' was the subject of his talk.

Mrs. Ran Wylie was elected president of the Winchester Lady Curlers at the annual meeting last week. Before handing over the reigns, outgoing president Mrs. William Lloyd thanked all members for their kind co-operaation during her term of office.

The Winchester Chamber of Commerce will meet village council at the May meeting to recommend that the highway bypass should precede sewer installations.

1980

Dundas County will have three members on the recently-formed Seaway Valley District Health Council. Winchester Reeve Larry Gray, Dr. Dwayne Justus, also of Winchester, and Louise Sloan of Morrisburg are among 17 members on the advisory group. The council will co-ordinate health services planning in the counties of Stormont, Dundas, Glengarry, Prescott and Russell.

Local residents can expect to pay an extra 7.2 per cent in school taxes this year. The increase is based on an average 8.38 per cent hike in secondary taxes and 7.38 per cent rise in elementary levies. The total public school budget for Stormont, Dundas and Glengarry is $40 million, up from last year's $37.7 million.

Led by Carolyn Graham's four first-place finishes, Winchester Public School captured the first-ever Dundas County Elementary School Gymnastics meet in South Mountain last Wednesday. Graham, a 10-year-old WPS Grade 5 student, put on a sparkling display leading her team to the top with first-place finishes in the cross box horse, long box, mats and balance beam, plus a second on the uneven bars.

Rentals available:

DAILY OR WEEKLY

- Rear tine tiller
- 3'' water pump
- 1½ water pump
- Vibrator packer (for trenches)
- 2200W generator
- Trimmer
- Cut-off saw
- Shredder
- Vibra plate (compactor)
- Push mower
- 16'' saw
- 36'' cement troweller
- Aerator
- Dethatcher
- Hedge trimmer, 30''
- Posthole auger

Tom's AIR COOLED ENGINES LTD.

Hwy. 31, Vernon 821-1060

Auxiliary commits $150,000

by Rose Campbell

WINCHESTER — President Gail VanNoy was with us for the March meeting of the Winchester Hospital Auxiliary. Members voted to give the H.E.L.P. refurbishing fund of the hospital $150,000 over three years, the first $50,000 to be received in October of 1990.

The Dessert and Games party was well attended and the desserts' part made $265, the raffle of the oil painting $535. The painting, donated by Joan Hopkins, was won by Floyd Bradford, who donated it back to the hospital where it is gracing the newly-decorated front waiting room.

The purchasing committee will purchase a new bench for the front entrance. It was also recommended that the coat rack be returned to the front waiting room so the public will have a place to hang their things while visiting in the hospital.

The Sunshine Circle had two St. Patrick parties for patients in 1-East. The Gift Shoppe will be closed for a day or so for decorating and some new blinds, rug, and air conditioner.

The president reminded the membership that May 10th is the Annual Meeting, and committee chairpersons are urged to have their annual reports ready on the forms, or on at least letter- size writing paper.

Joanne Jones, who is retiring as the senior volunteer co- ordinator, reported 41 hours of meetings, teens on weekends, 29 hours, in service 290 hours, Sunshine Circle, 79 hours, and Gift Shoppe, 288 hours worked in March.

Horticulture club elects new slate

by Jill Pollock

BRINSTON — The Brinston Horticultural 4-H Club ''Grow your own'' held its organizational meeting on April 21 at the home of leader, Japke Tibben.

Elected officers are: president, Judy Schraner; vice- president, Tammy DeJong; secretary, Karen Glaus; treasurer, Suzanne Schraner and press reporter Jill Pollock.

While classifying a list of fruit, vegetables and herbs, Kim Miner, co-leader, served a vegetable tray highlighting some of the produce.

Members will learn about soil, seeds, planting, harvesting, pruning, marketing and exhibiting. They will be required to grow three vegetables, herbs or a new fruit crop.

FUNK SEEDS

Part of a stronger corn program

G•4010
2600 H.U.

G•4023
2650 H.U.

G•4027
2750 H.U.

See your Funk dealer today.

FUNK'S G HYBRID

Larry Allen
RR 2
Mountain, Ont.

258-3139

Call today for all your seed supply needs

SD&G NEWS UPDATE '90
Actualites '90 dans SD&G

CONSEIL, SCOLAIRE PUBLIC DE
Stormont, Dundas & Glengarry
PUBLIC SCHOOL BOARD
902 2e Rue ouest / Second Street West
Cornwall, Ontario
K6H 5S6
(613) 933-6990

EDUCATION WEEK 1990
APRIL 29 - MAY 5, 1990

"Education: it's everybody's business"
"L'education: l'affaire de tout le monde"

Students and schools during this week will be participating in special events both in-school and out-of-school to celebrate education.

IN-SCHOOL EVENTS

CENTRAL PUBLIC SCHOOL
Open House, Local Artist, French Play "Action G.E.L."

CHESTERVILLE PUBLIC SCHOOL
Open House -Talent, Career, Interest or Hobby Centres
Spring Concert, Book Fair, Luncheon with Children

CHILD DEVELOPMENT CENTRE AND SYDNEY STREET PUBLIC SCHOOL
Open House, Drug and Alcohol Presentation
Pitch-In Cleanup (Traffic Circle)

DIXON'S CORNERS PUBLIC SCHOOL
Environment Week "Together We Can"
"Recycling, Resale", Science Fair, Plays
Cleanup of School Grounds & Surrounding Area
Speakers from Ministry of Environment and Natural Resources

EAMER'S CORNERS PUBLIC SCHOOL
Kick Off Breakfast, Music Presentation
Quality Daily Physical Education, Community Sock Hop
Family Picnic, School Committee Rummage Sale

EAST FRONT PUBLIC SCHOOL
Open House, Teacher Exchange
French Culture Day, Lunch with Children
Parents to T.C.T.I. - Games and Tournaments

ELMA PUBLIC SCHOOL
Great Canadian Book Fair, Annual Tea, Gymnastics
Bake Sale, Pop Can Recycling
School Committee meeting with guest speaker -
Mrs. Cheryl Langford, School Psychometrist

GLADSTONE PUBLIC SCHOOL
Open House, Chess Competition
Arts Competition (Visual and Literature)

INKERMAN PUBLIC SCHOOL
Visit from Representatives of Japanese Embassy
School Rummage Sale and Fun Day
School Committee Meeting with guest speaker -
Colin Vickers, Superintendent of Schools

IROQUOIS PUBLIC SCHOOL
Various Heritage Activities e.g. "A Century of Fashions"
Study of past through old newspaper & magazines
Creating classrooms of one-room schools of 40's and 50's
Guest Speaker - Arthur Youngs on "Maple Syrup"

LAGGAN PUBLIC SCHOOL
Gymnastics Show

LANCASTER PUBLIC SCHOOL
Book Fair, Visit by Pharmacist
Open House - Drama, Music, Gymnastics Displays
V.I.P. Graduation, White Elephant Sale

LONGUE SAULT PUBLIC SCHOOL
Open House featuring Gymnastics Display,
Talent Show, Kinsmen Festival Entrants, etc.

MAPLE RIDGE SENIOR SCHOOL
Talent/Hobby Day (J. J. Clarke, C.J.O.H.-T.V. one of the judges)
Dundas Intermediate Public Speaking Contest

MARTINTOWN PUBLIC SCHOOL
Open House featuring student choir and drama presentations

MAXVILLE PUBLIC SCHOOL
Travelling Assembly, Ethnic Day
Career Day for Grades 7-8, Book Fair, Plays
Drama Club and Gymnastics Display

MEMORIAL PARK PUBLIC SCHOOL
Science Olympics

MOREWOOD PUBLIC SCHOOL
Visit of Dundas Dairy Princess, Chess Tournament
Science Olympics, Jump Rope for Heart, French Scrabble Team

MORRISBURG PUBLIC SCHOOL
Open House, Debra Dunleavy Concert

NATIONVIEW PUBLIC SCHOOL
Theme: "Environment" featuring speakers on topics such as
"Problems faced by Whales Today", "Recycling"
"Hazardous Wastes and its Disposal" plus"Pitch In"

NEWINGTON PUBLIC SCHOOL
Speakers, Fun Day

ROTHWELL-OSNABRUCK SCHOOL
Open House, Music Night, Drama Presentation

ROXMORE PUBLIC SCHOOL
Education Week Brunch, Goal 200 Reading Program Reward
"Coop Students Taking Over", Plays
"Neighbours and Friends" (Senior Citizen's Group hobbies and crafts)
Environmental Afternoon (volunteer cleanup of community)
Visit from Inverarden Museum, "Flying a Kite"

SIR JOHN JOHNSON PUBLIC SCHOOL
Presentation by students involved in Music and Drama Festival

STAMPVILLE PUBLIC SCHOOL
Community Science Fair

VISCOUNT ALEXANDER PUBLIC SCHOOL
Open House featuring displays of Science Projects, and
Conservation and Energy Projects, VIP Presentations
"Partners in Excellence" Awards

WILLIAMSTOWN PUBLIC SCHOOL
Book Fair, Drama G.E.L. presented by Central P.S.
Annual Fashion Show,A-Maize (a tale of 2 directions)
Gymnastic Presentation, Options Afternoon

WINCHESTER PUBLIC SCHOOL
"Operation Green Cheese" (play), Science Olympics
Dundas Dairy Princess Visit

CHAR-LAN DISTRICT HIGH SCHOOL
School Band - Legion Concert at Legion Hall, Lancaster

GENERAL VANIER SECONDARY SCHOOL
School Committee sponsoring Hobby Night

GLENGARRY DISTRICT HIGH SCHOOL
Career Fair

NORTH DUNDAS DISTRICT HIGH SCHOOL
"Skills Okay Program", Track and Field Meet, Drama Club,
Improvisation Team, "Disaster Day Exercise"

ST. LAWRENCE HIGH SCHOOL
Reponsible Sexuality Forum ,
Nicole Cella Petition Booth (S.A.I.D.)
Video Yearbook Preview, Mime and Mannequins
Debating Club, Peer Helper Booth, Health Unit Booth, Jazz Band
Student Employment Centre Booth, All About Technology!
Gym Team, Dance Team, SAVE Club Booth, "Spring Fling"
Jazz Band performing at Rotary Club Pancake Breakfast

SEAWAY DISTRICT HIGH SCHOOL
Students attending Dance Workshop at CCVS
Major Track Meet

TAGWI SECONDARY SCHOOL
Assembly for all Feeder Schools

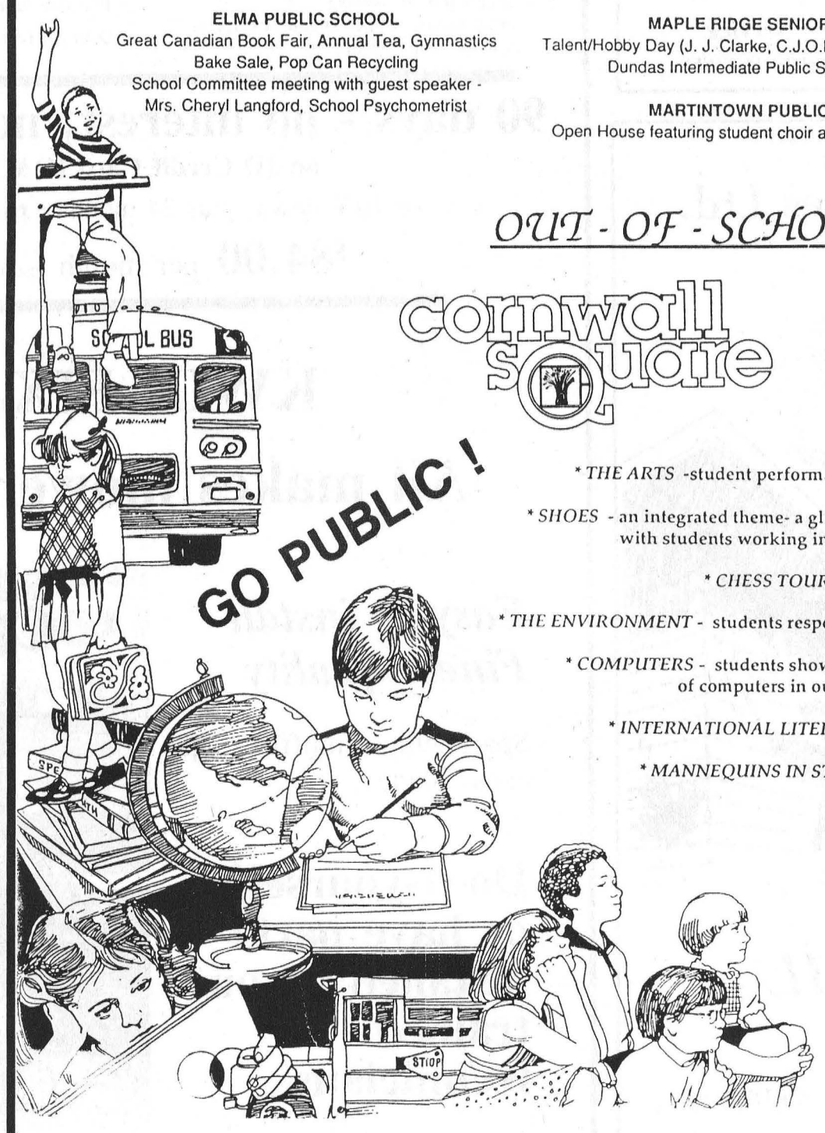

OUT - OF - SCHOOL EVENTS

Cornwall Square

GO PUBLIC !

* *THE ARTS* -student performances and demonstrations

* *SHOES* - an integrated theme- a glimpse inside today's classroom with students working in French and English

* *CHESS TOURNAMENT*

* *THE ENVIRONMENT* - students responding to saving their future world

* *COMPUTERS* - students showing the wide range of use of computers in our curriculum

* *INTERNATIONAL LITERACY YEAR DISPLAY*

* *MANNEQUINS IN STORE WINDOWS*



* *ALSO .....during Education Week*
THE KINSMEN MUSIC FESTIVAL
at Aultsville Theatre
St. Lawrence College Saint Laurent
May 1, 2 - Secondary Instrumental Entries
May 2 - Elementary Instrumental Entries
May 3, 7, 9-11 - Vocal Entries
The public are invited to attend.

GO PUBLIC !

BROOKDALE MALL
Brookdale Avenue
at the Entrance to
the International Bridge
Cornwall, Ontario

* *GENERAL VANIER SECONDARY SCHOOL DISPLAY*

Live demonstations with participants ranging from pre-schoolers to regular secondary students to seniors who all attend classes at GVSS

Displays and activities from a wide range of subject areas

GVSS School Band - Friday afternoon and evening

* *CO-OP EDUCATION* - a program for sharing between education and the workplace

* *SPECIAL EDUCATION* - services which our board provides to exceptional students

* *AEROBICS AND FITNESS* - students working out on the mall

**STRINGS CLASS* - from St. Lawrence High School

Chairman of the Board
ROY HASTINGS
President du conseil

Conseil scolaire public de
Stormont, Dundas & Glengarry
Public School Board

SEEKING EXCELLENCE THROUGH EDUCATION
L'EDUCATION, LA VOIE DE L'EXCELLENCE

Director of Education
JAMES W. DILAMARTER
La directeur de l'education

Rubber duckies float away

CHESTERVILLE — A swift current carried 500 yellow rubber ducks downstream Saturday during Chesterville's first-ever charity duck race.

When it was over, a Kemptville man, Lorne Pomiville, was the winner of $500. His rented duck crossed the finish line first. Two Chesterville women, Debbie Chambers and Betty Thompson, whose ducks crossed the finish line second and third respectively, were also prize winners.

But the biggest winner was charity. The Rotary Club, which sponsored the race, raised $1,300 minus expenses, said Rotary president Jim Cumming, Monday.

The money was raised by renting ducks at $5 each to participants. Cummings said there were people still trying to purchase tickets after the last ticket was sold.

More than 100 people leaned over the guardrail on the Main Street Bridge across the South Nation to get a good view of the finish line which was just a few metres before the bridge.

Behind the finish line, several people in canoes and boats scooped up the rubber ducks once they crossed.

Cumming said the event "was successful and there was a lot of community participation and enthusiasm. I'm looking forward to doing it again next year."

The Rotary Club may look into renting rubber ducks from a firm that is able to rent more than 500 because of the high demand this year, Cumming said.

The Rotary Club hasn't decided to what charity it wants to donate the $1,300 made from the duck race, but it gives to a variety of causes each year.



Duckmania

Members of the Chesterville Rotary Club dump 500 yellow rubber ducks into the South Nation River, to start Chesterville's first-ever duck race. The club raised about $1,300 for charity at the race Saturday afternoon.

Police phone line switches to 'state-of-the-art' system

LONG SAULT — Area residents will have a new number to remember starting this July when they call the Ontario Provincial Police.

Starting July 13, area residents will have to use a 1-800 number for police assistance instead of the present Zenith 50000.

The new number will be necessary after mid-July to reach an Ottawa-based dispatch system using microwave transmission for communication. The area OPP district is the ninth to convert to the new system in the province. All OPP detachments are to be on the inter-linking communication system by 1992.

The system will replace the two-way radio system used by OPP forces across the province since 1947. "The old system was exactly that, an old system," said Sgt. Al Crocker of OPP district headquarters in Long Sault.

The new "state-of-the-art" system will have a number of advantages over the two-way radio system. It will be more difficult to intercept transmissions made through the system.

"The technology is available for them (public) to pick it up. It can be monitored but it would be difficult at this point," Crocker said Tuesday.

"We know we're going to be monitored, but anybody that has a CB or has a monitor that's monitoring the police now will find it useless."

The system is advantageous because it directly involves people communicating in the system "and it's not being broadcast all over the place. It only deals with the people that the communication centre wants to talk to," he said.

It will also allow officers to carry direct phone conversations, instead of having to relay messages through a dispatcher. And with the new system, the OPP can add on other features, such as in-car computers.

The new microwave system has been in the works for about 10 years and will cost the OPP $10 million.

Crocker said the only concern in the district, which covers from the Quebec border west to Ottawa, is letting people know about the number change. "That'll be a major concern," he said.

He said a "strong media approach" will be used prior to the implementation of the system to let area residents know about the change. The number will be available only to people needing OPP assistance. People needing to reach their detachment for general inquiries or other business, can call the same number being used now.

Horse Club meets

by Natalie Herbert

MANOTICK — The East Carleton 4-H Horse Club held its first meeting on April 17 at the home of the leaders, Doug and Diny Gowenlock, RR1 Manotick.

Seventeen members turned out for this very interesting meeting. Our topic this year is health and breeding.

Our next meeting is on May 16. For more information, call 692-6298.

THE CROSSOVER
CATHY & CAROLYN CROSS
Monday to Saturday 6am-9pm
Open Sundays! 9am-6pm
Chip Wagon Now Open: April Hours:
Tues.-Sat., 11am-7pm; Sun. 11am-6pm.
• FULL LINE OF GROCERIES • FULL SERVE GAS
• POP SHOPPE • FRESH POPPED POPCORN
• MOVIE & NINTENDO GAME RENTALS
MOREWOOD — 448-2608

Mark's Quality Carpentry
• Decorative Wood Trim
• Stairs & Railings
• Custom Interior and Exterior Renovations
• Patio, Decks and Custom Fencing
FREE ESTIMATES
Mark Moran
258-5076
— Kemptville —

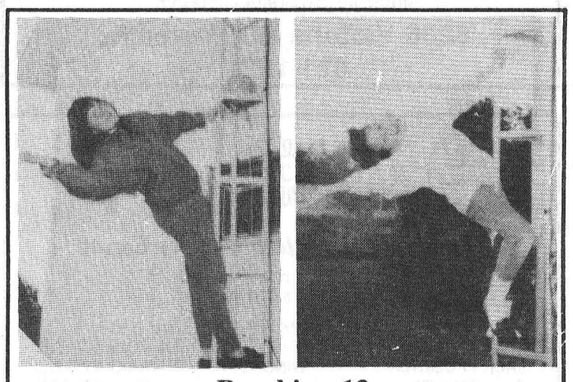

Reaching 13
Kelly Weedmark & Sophie Odin

South Nation's Fight For The Breath Of Life

May 3 - 13, 1990 All proceeds to Canadian Cystic Fibrosis Foundation

Thursday, May 3

Talent Show:
Starting at 1:00 p.m. at Maple Ridge Public School with J. J. Clarke from CJOH as one of the judges.

Fashion Show:
Featuring Al-Mor Ladies Wear at Maple Ridge Public School starting at 7:30 p.m. Erin McKelvie, reporter from CJOH, will be modelling and Joel Haslam from Regional Contact will emcee. Light lunch served and many door prizes to be awarded. Admission $4.00.

Friday, May 4

Kick-off Dinner:
At Winchester Township Community Centre in Morewood. Cocktails: 6:00 to 7:00, dinner at 7:00 p.m.
Special guests: *Dean Dorcey and Ken Evraire from the Ottawa Rough Riders and Ken McRae from the Quebec Nordiques.*
Items to auction off: *1 pair of Ottawa Rough Riders' season tickets, Quebec Nordiques jersey, autographed Philadelphia Flyer's jersey, autographed Blue Jay bat and baseball and 4 game tickets to the Blue Jays in Toronto. Tickets: $20 per person...call Janet MacGregor, 448-3350. Your ticket includes admission to the dance that evening featuring MOJO.*
Dance open at 9:00 p.m. $3.00 per person.

Saturday, May 5

Golf Tournament:
Sponsored by Chesterville Rotary Club at Cedar Glen Golf Course in Williamsburg starting at 8:00 a.m. $25.00/person (includes 18 holes, green fees and dinner).
Advance registration: call Betty VandenBosch 448-2359.

Rummage Sale:
Sponsored by Chesterville Knights of Columbus starting at 10:00 a.m. in the parking lot of St. Mary's church in Chesterville.

Bingo:
Sponsored by Chesterville Legion Auxiliary Branch 434 starting at 1:00 p.m. in the Chesterville Legion.

Bake Sale & Dessert Tea:
Sponsored by Morewood Women's Institute from 1:30 to 3:30 in the Morewood United Church basement. Admission: $2.00, children under 6 yrs.: free.

Dunking Machine:
Sponsored by Kemptville Kinsmen at the Chesterville Fairgrounds.

Baseball Game:
ENERGY 1200 vs. Cystic Fibrosis Committee starting at 2:00 p.m. at Chesterville Fairgrounds. Admission: $2.00, Children 12 & under: $1.00.

Chicken B.B.Q.:
Sponsored by Chesterville Legion at the Legion from 4:00 to 6:00 p.m. - $5.00/plate.

Dance:
Sponsored by Finch Lions Club at the Finch Community Centre featuring "Classic Country". Admission: $5.00/person.

WHAT IS CYSTIC FIBROSIS?

Cystic Fibrosis (CF) is the most common life-threatening hereditary disease of children. At present CF is incurable.

Cystic fibrosis affects the body's exocrine glands — those secreting tears, sweat, saliva and mucus. The involvement of the respiratory and digestive systems can lead to serious complications. In the lungs thick glue-like mucus can make breathing difficult, and create an ideal environment for infections. Respiratory failure, caused by repeated infections, may place a burden on the heart. The effects of progressive lung damage are the major cause of death. In the digestive system the thick mucus blocks the flow of pancreatic enzymes necessary for normal digestion. Without the benefit of complete nutrients received from normal digestion growth may be slowed down.

HOW DOES CF OCCUR?

CF occurs when a child inherits two genes for the condition, one from each parent.

When this circumstance exists each pregnancy brings —
- a 25% risk that the child will be born with CF.
- a 50% chance that the child will not have CF but will be a CF carrier.
- a 25% chance that the child will neither have CF nor be a carrier.

Some parents have more than one CF-affected child.

If only one parent carries the CF gene the children may be carriers, but they won't have the disease. People who are carriers don't know that they are because they neither have the disease nor any of its symptoms.

Since an adult with CF has two CF genes, his or her child will always inherit at least one gene for CF. Whether or not the child will have CF will depend on the genetic status of the other parent. Physiological complications which accompany the disease may hinder reproduction in the males.

At present there is no reliable prenatal test, such as amniocentesis, to detect CF in an unborn infant. This is another area in which CF research is being conducted.

DO MANY PEOPLE HAVE THE CF GENE?

Unfortunately, yes. It is estimated that one in every 20 persons in Canada carries the gene for CF. At present there is no test to detect carriers but research is seeking an answer.

Parents who have a child with CF and know they are carriers may seek genetic counselling by contacting their local CF Clinic.

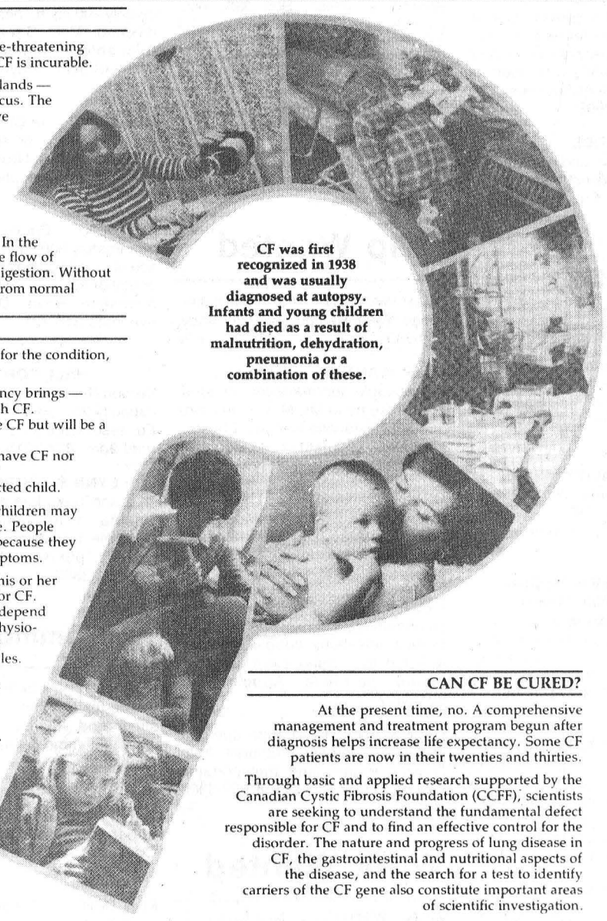

CF was first recognized in 1938 and was usually diagnosed at autopsy. Infants and young children had died as a result of malnutrition, dehydration, pneumonia or a combination of these.

CAN CF BE CURED?

At the present time, no. A comprehensive management and treatment program begun after diagnosis helps increase life expectancy. Some CF patients are now in their twenties and thirties.

Through basic and applied research supported by the Canadian Cystic Fibrosis Foundation (CCFF), scientists are seeking to understand the fundamental defect responsible for CF and to find an effective control for the disorder. The nature and progress of lung disease in CF, the gastrointestinal and nutritional aspects of the disease, and the search for a test to identify carriers of the CF gene also constitute important areas of scientific investigation.

Since the disease occurs only in humans and cannot be studied in animals, persons with cystic fibrosis and their families are essential members of the research team.

Dance:
Sponsored by Chesterville Lions Club at the Winchester Township Community Centre in Morewood featuring Record Runner. Admission: $3.00/person.

Sunday, May 6

Bikeathon:
Sponsored by Morewood Volunteer Firefighters starting at the Winchester Township Community Centre in Morewood at 1:00 p.m. Safety tips compliments of O.P.P. at noon. Pledge sheets or more information call Claude Cousineau 448-2233.

Monday, May 7

Bingo:
Sponsored by Winchester Lions Club starting at 7:30 p.m. at the Winchester Lions Hall.

Tuesday, May 8

Monster Bingo:
Sponsored by Marionville Knights of Columbus at the Marionville Community Centre at 7:30 p.m. Admission: $25.00 - $3,000 prizes.

Thursday, May 10

Euchre:
Sponsored by Chesterville Senior Citizens at the Chesterville Legion starting at 8:00 p.m. Admission: $2.00 Light lunch served.

Friday, May 11

Teen Dance:
Sponsored by Finch Optimist Club at the Finch Senior Citizens Hall starting at 8:00 p.m. Admission: $3.50.

Dart Tournament:
Sponsored by Morewood Recreation Association at Winchester Township Community Centre in Morewood at 7:00 p.m. 16 teams of 4. Admission $40/team. Door prizes: 2 Par-darts games. Advance Registration: call Roger Richer 448-3341.

Saturday, May 12

Walk-a-dog-athon:
Starting at the Winchester Township Community Centre in Morewood. Registration 10:30 a.m. Walk begins at 11:00 a.m. (5 miles) For more information or pledge sheets contact the Crossover 448-2608 or Lorilea Erratt 448-3507.

Dance and Casino Night:
Sponsored by Morewood Recreation Association at the Winchester Arena from 8:30 p.m. to 1:00 a.m. Auction of various items. Music by MOJO. Admission $3.00. Auctioneer: Mark VanDusen.

Sunday, May 13

Brunch:
Sponsored by Crysler Firefighters at the Crysler Community Centre from 9:00 a.m. to 1:00 p.m. Admission $4.50/person $2.50 under 12.

Horseshoe Tournament:
Sponsored by Crysler Knights of Columbus at the Crysler Community Centre starting at 10:00 a.m. to 3:00 p.m. $10/team. Advance registration by May 3rd. Contact: Ed Chabot 987-2801, Jacques Yelles 987-5336, Roger Ouimet 987-2834, Hubert Benoit 987-2874.

Mother's Day Celebration:
Featuring 'Old Tyme Fiddlers' at the Winchester Township Community Centre in Morewood from 1:00 p.m. to 3:00 p.m. A rose presented to the first 65 ladies. Compliments of Claude's Upholstering and Marie's Beauty Salon.

Presentation of funds raised starting at 3:00 p.m. to Cystic Fibrosis Chapter president, Paul Gauthier, by all service groups along with draw of raffle tickets.

Classifieds

(613) 821-2554

METCALFE
Custom Air Ltd.
HEATING & AIR CONDITIONING
INSTALLATIONS

R.R. 3
WAYNE E. IRVEN Metcalfe, Ont., K0A 2P0

JT CERAMICS
Jane Tun
N.C.M.A. Certified Teacher

GIFTS FOR ALL OCCASIONS
GREENWARE, CERAMIC CLASSES
Open evenings, weekends, holidays

R.R.1
WINCHESTER, ONT.
K0C 2K0 (613) 774-5960

Metcalfe PHARMACY LTD.
"Our personal touch makes the difference."
Open Monday-Friday, 9:30am - 6:00pm,
Saturday, 10:00am - 2:00pm
8206 Victoria St., Metcalfe
821-1224

CANADIAN WOOD ENERGY INSTITUTE MEMBER
Winchester Fireplace & Stove Centre
FIREPLACES - STOVES - CHIMNEYS
SALES & SERVICE
Chimneys Cleaned
JACK FAULKNER 494 YORK STREET
Res.: 774-3492 WINCHESTER, ONTARIO K0C 2K0
Bus.: 774-3632

Winchester PRINT
"Winchester's Only Web and Commercial Printer"
584 Main Street West (across from the arena)
774-3186

TRIPLE B STRUCTURES (1987) LTD.
General Contractors
Industrial, Commercial, Institutional
BOX 190 WILLIAMSBURG, ONTARIO K0C 2H0
RALPH BUTER
RALPH LUIMES (613) 535-2820

BONHOMME BYTOWN LUMBER


Do-it-yourself centre
Ottawa South:
Queensdale at Bank (Hwy. 31)
Mon.-Thurs., 8:00-5:30; Fri. 8:00-9:00
Sat., 8:30-5:00
Phone 733-9317

BLAKELY, CRAIG & CO.
CHARTERED ACCOUNTANTS
P.O. Box 774, Fifth Street East
Morrisburg, Ontario K0C 1X0
Barry H. Blakely, CA
John J. Gareau, CA
Ross M. Markell, CA 543-2981

H. L. PERKINS LUMBER CO. LTD.
& Building Supplies
For Your Home Renovations
Where Quality Cedar Is a Family Tradition
(SMITHS FALLS RD. and HWY. 16)
NORTH GOWER, ONT.
PHONE 489-3735 232-0666
Mon.-Fri. 7:30-5 p.m.
Sat. 7:30-noon


Professional & Business Directory

R. BRYSON PATTERSON
Optometrist
215 Van Buren Street
Kemptville
Mon., Tues., Thurs., Fri.
10am to 5pm
Telephone 258-2274

HAZEN MELDRUM LTD.
Ontario Land Surveyors
W.J. Johnston, O.L.S.
Resident Surveyor
610 ST. LAWRENCE STREET
WINCHESTER, ONTARIO
Tel. 774-2414 P.O. Box 394

GARY BREYER
London Life Insurance
New Freedom 55
and Life Term to 100
Residence: 543-3378
Morrisburg
41tfc

KINKAID AND LONEY MONUMENTS
Smiths Falls, Ontario
Monuments erected anywhere
in Eastern Ontario
Smiths Falls
283-3480
Winchester Area
GERALD C. HOLMES
774-2665 evenings
Authorized dealer for
ROCK OF AGES MEMORIALS

BROCKVILLE AND KINGSTON MONUMENTS
Memorial monuments, markers, bronze plaques and cemetery lettering.
"HANK" HANSEN
821-1780
Box 369, Metcalfe, Ont., K0A 2P0
14tfc

SENIORS
FEATHERSTONHAUGH MANOR
22 Clothier St. W.
Kemptville, Ont.
1-258-5454
A Christian home where caring comes first. 15 years of public service. Room available now.
"A total care facility."
40tfc

MONUMENTS
Memorial Markers and Cemetery Lettering by established company, Crowder Monuments. Sales Representative:
Bruce Campbell
463 York Street
Winchester, Ont. K0C 2K0
774-2493
48tfc

Notice

NOTICE
Party trays: meats, veggies or cheese and crackers. Ideal for large gatherings. Great for holidays and special occasions. Beautifully arranged or finished to your specifications. **The Crossover,** 448-2608. 45tfc

NOTICE
Bob's Barbershop and Hairstyling, Main St. East, Winchester, Mon.-Thurs., 8am-5pm; Fri., 8am-7:30pm; Sat., 8am-4pm. 3-4

Services

OVERHEAD DOORS
Have your overhead door-opener professionally installed. We also offer service and repair to most makes and models of openers and overhead doors. Service schedule available. 774-2452. 38tfc

GREG'S QUALITY MEATS
500 Church Street, Winchester
774-2756
Open 7 days a week
41tfc

NORMAN DEE'S DESIGN
Plants and Silk Flowers
Specializing in
Special Occasion Arrangements
Home Parties Weddings
Rentals Classes Available
Call Diane: 613-774-2548
45tfc

PAUL STEWART ELECTRONICS
Get your tape deck or ghetto blaster ready for summer. Tape heads cleaned and bench test plus a free audio tape, only $14.95. Drop them off today at Paul Stewart Electronics, Morrisburg, 543-2236, 448-3415. 52tfc

CUSTOM GARDEN TILLING
In Osgoode Township. New or previous gardens, prompt service, satisfaction guaranteed, experienced, reasonable rates. Free organic gardening tips. Call John Hartman, 821-1033 between 4-9pm. 3-6

Sandra Lea Home Care
Residential and Commercial Cleaning
Before & After Moving Cleanup
Spring Cleaning (windows)
BONDED & INSURED
448-3722

Services

DALMAC AUCTION SERVICES
John E. MacCaskill. Household, antiques, farm auctions, estate auctions. RR4, Osgoode, phone 826-2194. 52-3c

PAUL STEWART ELECTRONICS
VCR cleaning and bench test only $24.95 includes blank VCR tape. Head cleanings are recommended annually depending on video usage. Drop off your VCR today, overnight repair. Paul Stewart Electronics, Morrisburg, 543-2236, 448-3415. 52tfc

PIANO TUNING AND REPAIRS
By a registered tuner technician. Morgan's Piano Service. 722-1927 or 445-3837. 27tfc

HOUSEHOLD MOVERS
Licensed and insured household movers. Call 543-2523 or 543-2226, Morrisburg. 41tfc

ALCOHOLICS ANONYMOUS
If you want to drink that's your business. If you want to stop, that's ours. Call AA, 774-5351, 774-3337, 543-3484 or 448-3326. For families of Alcoholics (ALANON), 774-5351, 774-3337 or 543-3484. 35tfc

POOLS 'N THINGS
New Pools, Spas, Chemicals, Pool Repairs, Liners, Interlocking Stone Decks, Driveways. Free estimates.
POOLS 'N THINGS
Lyman Holmes
Winchester, 774-2641
41tfc

Lost

LOST — Tues., April 10, small to medium-sized black and white spotted female dog - hound mixed. Answers to name of Lucky in vicinity of Finch and Winchester Township, West Boundary Road area. Would like to know whereabouts and or fate. Please call 448-3722 collect. Thank you. 2-3c

LOST — One mixed-shepherd-lab, brown with black nose and tail. Phone 774-5651. 3

Wanted

WANTED — Cars and trucks wanted for scrap. Al's Auto Parts, 258-5775 or 258-7267. 49tfc

WANTED — Pups for pets, 5 to 7 weeks old. Phone 543-3628. 1-4

WANTED — Old Coke machines, also jukeboxes from the '50s or older, also grain scales. Call 346-5768. 1-8

WANTED — Like to buy, privately, operating dairy farm with approx. 60 head of cattle. Reply to Box WP30, c/o Winchester Press, Box 399, Winchester, Ont., K0C 2K0. 1-4

WANTED — Ride from Winchester to centre town, Ottawa, daily. 774-2065.3

WANTED — BULL CALVES
Calves needed every Tuesday in May, 9am-11am. Mutual Products Research Farm, Lightning St., Williamsburg. 3-7c

Help Wanted

HELP WANTED — Part-time baker, Stage West Restaurant. Call Joey, 989-2335. 1-3c

HELP WANTED — Opportunity — Salespeople and managers needed. Send resume to Mr. McConnell, Box 368B, Chesterville Record, Chesterville, Ont., K0C 1H0 or call Cornwall, 931-1149. 2-3

HELP WANTED — Caretaker-maintenance worker for Rideau Hill Camp from May 12 to Sept. 15. Salary negotiable. Information, 774-2887 weekdays, 989-2927 after hours.2-3

HELP WANTED — Help build/manage a networking business. Honest ambitious couple/single interested in earning extra $2,000 a month, part-time. Appointment, 821-3427. 2-5

HELP WANTED — Landscape construction company requires help. Driver's licence and transportation essential. Call Richard at 692-3806. 3-4

Work Wanted

WORK WANTED — Need your old lawn repaired or a new one made. Call Rene Moss, 448-2558. 3-4

Draco Blinds
40% off
Ends May 7
Curran Carpet Centre
Chesterville 448-2068 Winchester 774-5659

Work Wanted

WORK WANTED — Stewart's Construction. Custom-built homes, renovations, repairs, siding, framing and residential roofing, farm buildings, etc. Free estimates. Arnold Stewart, 774-6230. 42-16

WORK WANTED — Cozy Bear Child Care, Metcalfe Village. Creative fun, no TV, stories, songs, dress-up, nutritious snacks, lunches. From 18 months. 821-4742. 3-6

WORK WANTED — South Mountain, will babysit, my home, quiet subdivision behind Nationview Public School. Children from 2 years to 7 years. Lunches and nutritious snacks. 989-2502. 3

WORK WANTED — Grass cutting and trimming. John Barkley, 774-3563. 3-4

WORK WANTED — Masonry, repointing brick and stone houses. Also chimney work, carpentry, roofing and siding. Phone 774-6921. 3

WORK WANTED — Custom cultivating by the acre or hour. Bruce Cumming, 774-2459. 3tfc

WORK WANTED — Barkley Plumbing and Heating. We specialize in Myers pumps and softeners. Service and installation of furnaces - wood, wood-oil, wood-electric, oil and electric. Paul Barkley, 989-2844. 39tfc

WORK WANTED — Sullivan Bros. Const. — Weeping bed installation; building movers; basements; hy-hoe excavator; dozers; trucking; loaders; fill; top soil; crushed stone. 448-2332. 34tfc

WORK WANTED — Carpentry, painting and wallpapering. Call Don Barkley, Inkerman, 989-5460. 26tfc

THE INSTANT KITCHEN
Sensational kitchen idea. Don't replace your old, dull kitchen cupboards - reface them! Save 40-60 per cent. Barkley Kitchen Saver, RR1, Inkerman, 989-5460. 26tfc

WORK WANTED — Supply and installation of all types of new and replacement windows. Interior and exterior doors, renovations or repairs inside or out. Construction of custom-built homes or additions, framing, siding, evestroughing, residential and commercial roofing. Free estimates. Gaye Stewart, 774-2452. 34tfc

For Rent

FOR RENT — Commercial office space available immediately, 489 Main St., Winchester. Contact D.J. Barnhart, 774-2808. 49tfc

FOR RENT — Office space, 503 Main Street, Winchester. 774-2774. 51tfc

FOR RENT — Office space. Approximately 200 sq. ft., heated and air conditioned, Main Street, Chesterville. Available immediately. Call 613-543-3460 daytime; 543-2585 evenings. 1-3c

FOR RENT — In Chesterville. Large or small office or store space. All utilities included. Next to Sears store. Gar-Eden Heights, phone 448-2077 or 931-1786. 3tfc

FOR RENT — Commercial space, approximately 300 sq. ft., suitable for office or small business. Heated and air conditioned. Located Hwy. 43 and Avonmore Road. Days 346-2493, evenings 346-2211. 3-6

AIR CONDITIONED HALL FOR RENT
Vernon Recreation Centre, large hall, capacity 337; small meeting room 50. For reservations call Carolle Dallas, until 9pm, 821-3015. 41tfc

LYNN'S TOURIST HOME
Bed and breakfast accommodation. Double, twin and family rooms available. Complimentary spa. Reservations please. Metcalfe, Ont., 613-821-3802. 32tfc

Accommodation

FOR RENT — 1-bedroom apartment, centre town, Winchester, fridge and stove and heated. $350 monthly. Available immediately. Call 774-5323 after 6pm. 49tfc

FOR RENT — 2-bedroom apartment, secure building on Park Drive, Williamsburg, $450. Available June 1. Call 652-4802 days, 652-2319 evenings. 2tfc

FOR RENT — Dundela, 4-bedroom apartment. $495 monthly. 745-3521.3

Sunworthy Wallcoverings
30% off book orders
Ends May 23
Curran Carpet Centre
Chesterville 448-2068 Winchester 774-5659

For Rent

FOR RENT — Winchester. 1 bedroom, stove, fridge, heat included. $410.29, available April 1. 774-2774. 51tfc

FOR RENT — 2-bedroom apartment, $400 per month, includes utilities. 31 Inn Motel, 774-2920. 52tfc

FOR RENT — Bachelor apartment, furnished, $400 per month. 31 Inn Motel, 774-2920. 52tfc

FOR RENT — In Winchester. Bachelor apartment, fridge, stove, heat and hydro included. $325 per month. Call Ron Johnstone, 448-3562. 52tfc

FOR RENT — In Chesterville. 2-bedroom apartment with garage, fridge and stove. Available immediately, $370 monthly. Call 774-5323.52tfc

FOR RENT — 2-bedroom apartment in new 6-unit building. Presently under construction in Chesterville. Carpeting throughout, accommodation for washer and dryer. Available July 1. $475 (does not include utilities). Apply to Riverview Terrace, Box 519, Chesterville, K0C 1H0. 2-3c

FOR RENT — Large farm house, 2 miles west of Williamsburg, $400 per month plus utilities. Available June 1. 535-2576. 3-4

FOR RENT — Available June 1. ½-double house, 3 bedrooms, Finch highway, heated. $360 per month. 448-2013. 3

FOR RENT — 1½ bedroom basement apartment, private entrance, includes heat, hydro and parking, in Greely area. $450/month. Available May 1. No smokers only. Call 821-3978 after 5:30pm. 3

FOR RENT — 2-bedroom apartment, Ottawa St., Winchester, available June 1. Fridge, stove, heat and hydro included, $425 per month. 774-2094 or if no answer, 821-2893, ask for Fred. 3-4

FOR RENT — Centrally located apartment, Main St., Winchester. 3 bedrooms, 2 large, 1 small. Fridge, stove and private driveway. $450. Available June 1. Call 774-2334. 3-4

FOR RENT — Apartment, South Mountain. 1 and 2-bedroom available. Rents from $300 monthly. Fully renovated. 989-2621 or 830-8149.3-4

For Sale

FOR SALE OR RENT — 3-bedroom house in Chesterville, all modern conveniences, $650 per month, plus utilities. Phone 448-2755. 51tfc

FOR SALE — Cedar posts, rails, clothesline posts, poles, all lengths and sizes. 258-4101. 51-10c

APPLES
Hurry if you don't want to be disappointed. Smyth's Apple Orchard, 3 miles west of Williamsburg. Open 7 days a week, 9am-5pm. 652-2477. **THANK YOU. SOLD OUT.** 51tfc

FOR SALE — 45-gal. steel drums, $2 each. Phone Mutual Products, 543-2961. 52-3c

FOR SALE — For guaranteed environmentally safe products and dependable service, call your local Amway distributor. 821-1884. 52-8

FISCHL GLOVES FACTORY
Outlet store. Special events, weddings, graduations coming up in the near future, we have the gloves for you. Fabrics short or long, in lace, cotton or nylon. All on sale until the end of May. Leather gloves, lined or unlined. Come and look at the great selection. Some specials. 840 Walker Street, Prescott. 1-925-4242. 2-5c

FOR SALE — Hay baler, MF no. 9; McCormick combine, top condition; wood splitter; grain dryer; oats and barley mix; wheat; small trailer. 821-2402. 3

FOR SALE — Panasonic cellular telephone, 1 year old, model no. EZ952B, hands free, can also be made transportable. Asking $1,000. For more information contact Mutual Products Ltd., 543-2961. 2-3c

FOR SALE — Complete set of mechanic's tools, $2,800. Phone after 5pm, 774-6131. 2-3

FOR SALE — Trailer, utility, 40x48", with sides and hitch. Used ½-dozen times. Book price for all is $500 — will sell for $375. Call 774-2725 evenings, 774-2102 days. 2tfc

C&L FEEDS
All Purina Pet Foods
10% off
(April 18-May 5)
Winchester 774-3538
Dixons Corners 652-4875

For Sale

FOR SALE — 3-pt. hitch, 3-furrow plow, 14" bottoms; 7 ft. x 9 ft. cedar garage door (raised panels) like new. 448-3616. 2-6c

PREVENT broken glass injuries. Use plexiglass or unbreakable Lexan. Credit card orders shipped next day. Plastics of Ottawa, 216 Pretoria, 235-1465. 3c

FOR SALE — Frame-mounted trailer hitch, $60; trailer frame, best offer. 774-6123 (evenings). 3

TREES
Semi-dwarf apple trees: Empire, Mac, Red Delicious, Northern Spy, Cortland, Transparent, $5 each; Russet apple and Bartlet pears, $7 each; 8 ft. butternut trees, $15. 1-543-2416 or 543-2660. 3-6

REPAIRS to motorbike farings, polyethylene containers, boat ballasts, etc. Plastics of Ottawa, 216 Pretoria, 235-1465. 3c

FOR SALE — 16' Shasta house trailer; electric cash register; dining tent, 10'x12'. Apply to 494 Centre Street, Winchester. 3

FOR SALE — Property. 12 acres, Williamsburg area, ¾ bush, great building lot. Call 774-3325 evenings. 3-4

REGAL
Phone anytime after April 28 to place your Regal orders. Please phone after 7pm or weekends. 774-5468. 3-4

FOR SALE — Well-aged horse manure, $10 a load. 774-3301, Harry Zeron. 3

FOR SALE — 4-bedroom split level home, built by owner, 2 bathrooms, rec room, garage, large lot, on quiet street, Chesterville, with appliances, with or without furniture. Garnet Droppo, 53 Albert St., Chesterville, 448-2077 or 931-1786. 3c

FOR SALE — JD 18 hp lawn tractor, $3,800 or best offer. 51" large screen TV, $1,950. Call 445-5205. 3

FOR SALE — New cedar rails, 774-5614. 3

FOR SALE — Cedar posts, braces and anchor. 774-6621. 3

PLEASE NOTE! Starting May 2 (next week) our appliance centre in Dunbar will be closed on Wednesdays! This will give us a chance to get parts and supplies one day per week, on a regular basis. This will mean better service and a sure supply of parts. For all your TV and appliance needs phone John Witteveen, TV-Appliances, Sales and Service, 448-2766, Chesterville (Dunbar). 3c

FOR SALE — 200 8-ft. cedar posts, 3-5" tops, each $1. 658-3213. 3

FOR SALE — Woodwork — Martin birdhouses, small birdhouses, cedar patio chairs and much more. Phone 543-3111. 3

FOR SALE — One mini bike, 70 cc Honda. One pair blue shoulder peacocks, 4 years old. 774-2472. 3

FOR SALE — Used pipeline, milker units for deLaval, Surge, Universal, Chor-Boy, etc. Also dairy sinks, vacuum pumps and other equipment. Garry Murphy, Sales and Service, 652-4802. 29tfc

FOR SALE — Disco equipment, 4 Cerwin Vego speakers, 2 dual turntables, lots of albums and more. For more information, call 984-2700.30tfc

FOR SALE — Sandy Mountain Campsites Ltd. Sales and service for Northlander and General mobile homes, new and used. Phone 989-2058, 989-3101. 30tfc

WATER SOFTENERS
Myers pumps, iron and sulphur filters, chlorinators and plumbing supplies. Murphy Sales and Service, Brinston, Ont., 652-4802 or 652-4803. 39tfc

SUPER SPECIALS
On building materials at Casselman Plywood Home Hardware Building Centre. Unbeatable prices on windows and kitchen cabinets. 613-764-2876. 46tfc

FOR SALE — Cedar fence posts. Prost Cedar Products, Wiliamsburg. Phone 543-2666. 3tfc

FOR SALE — 3-bedroom house, South Mountain. Oak cabinets, laundry room, carport, vinyl siding, storage building. 989-2058. 47tfc

Advertising Pays!

For Sale

Automotive

FOR SALE — 1990 Chev Lumina, V6, 4 door, PS, PB, air conditioning, very clean, 21,000 km. Priced to sell. Call today, 774-2909 after 5. 2-3

FOR SALE — 1975 Chev Impala, 350 motor, all new parts, can be safetied. $950. 1-828-9690. 3

FOR SALE — 1980 Chev Malibu, asking $1,500 but will negotiate. Good condition. 774-2033. 3-4

FOR SALE — 1989 Ford 150 Explorer pkg., loaded, 302 standard, overdrive, 6,000 km; 1990 Cavalier Z24, 6,800 km, extras, V6 automatic. 448-3570.3

FOR SALE — 1981 Camaro, 267 automatic, PS, PB, T-top, AM/FM cassette. Asking $2,995 certified. 258-4101. 3c

FOR SALE — 1981 Olds Cutlass LS, 267 automatic, 4 door, PS, PB, AM/FM cassette. Nice family car. $2,995 certified. 258-4101. 3c

FOR SALE — 1985 Olds Calais Supreme, V6, automatic, 2 door, PS, PB, PW, PL, AM/FM cassette, sun roof, buckets, console, very clean. Asking $6,800 certified. 258-4101.3c

FOR SALE — 1978 Oldsmobile Cutlass Supreme, new rad, $800. Phone 774-2641. 3-4c

Farm

FOR SALE — Hay - square bales. 448-3410. 51tfc

CUSTOM WORK
Plowing, discing, cultivating, planting and spraying. Call Fred Zandbergen, 652-2069. 51-6c

FOR SALE — John Deere corn planter, 6 RN, plateless, field ready. 989-6182. 52-3

FOR SALE — Good quality hay and wheat straw. Phone 989-5420. 1-3

FOR SALE — 14 ft. farm gate and hinges, $65. 821-2310. 3

FOR SALE — New NH 489 haybine. Winston Bellinger, 821-2580. 3-5

FOR SALE — Hay - timothy, alfalfa mix, barley. Winston Bellinger, 821-2580. 3-5

FOR SALE — 10 ft. Massey Ferguson, no. 520 disc, field ready, $900. Also Case 3-furrow semi-mount plow, $900 or best offer. Call 987-5328. 3

FOR SALE — 550 Oliver tractor, gas, with loader, $3,200. 989-2950. 3-4

FOR SALE — Forage seeds. Alfalfa, $1.90 lb.; timothy, 86¢ lb. Trefoil - brome - rye grass - orchard. Phone 989-5299, contact Norman Tinkler.3-5

FOR SALE — John Deere 710 tractor, John Deere grain drill, plus other farm machinery. Phone 925-2860.3-4

FOR SALE — Farmall C, 7 ft. mower, 2-furrow plow; 8 ft. Glenco soil saver, excellent condition. Bruce Cumming, 774-2459. 3tfc

FOR SALE — 6588 IH tractor, 150 hp, cab, air, 3-pt. hitch, field ready; 1465 White tractor, motor overhauled, excellent condition; 125 gallon sprayer, stainless tank, 3-pt. hitch; NH manure spreader. Call Bruce Cumming, 774-2459. 3tfc

FOR SALE — 4'x6' cow mats, $47.95 each. Garry Murphy Sales and Service Ltd., Brinston, 652-4802. 30tfc

Dave's service tip of the week

For optimum cooling, flush your cooling system and refill every 50,000 km or 24 months.
"We don't just talk about GREAT SERVICE, we GIVE it!"
Drewery
PONTIAC BUICK LTD.
WINCHESTER 774-2360
1-800-267-7608
Dave Coleman, Service Manager

Classified Advertising Rates

All Classified Advertising Payable In Advance

20 cents per word, $4.00 minimum

Classifieds will be accepted by telephone, but must be paid by 10am Tuesday, for publication on Wednesday.

Tel. 774-2524

Classified Deadline: 10am Tuesday, for publication Wednesday

VISA

Classifieds

For Sale

FOR SALE — MF 165 tractor; MF 224 baler with thrower; 2 elevators; Pronovost dump wagon; NH 520 manure spreader; NH 27 forage blower; MF 925 haybine; MF 12 ft. cultivator; MF 6 ft. earth blade; MF 10 ft. disc; 10 ft. chain harrows; Shaver, 8" post driver; fence posts; generator; 400 gal. milk tank; 3 milk meters. 652-4036, will take trades. 3

FOR SALE — Mixed grain, cleaned, oats and barley, $10 CWT; 150 square bales, good alfalfa, $2 each. E. Stuart, 821-3614. 3-4

SILO replastering, silo recoating, silo repair, barn and roof painting. Free estimates. Bill Wammes, 821-3718. 3tfc

FOR SALE — 50 large round hay bales, alfalfa and timothy. No rain, stored inside. 613-445-5675. 3

FOR SALE — Surge pipeline milking systems, parlors, feeding systems, water treatment, equipment, standby power supply, new and used vacuum pumps, bulk tanks, milker pails and buckets. Beattie and Ideal water bowls. Peter Babcock Ltd., Surge Dairy Farm Equipment, 984-2991. 39tfc

Household

FOR SALE — Refinished furniture. Carman Refinishers, Iroquois, 652-2011. 39tfc

SOURCE WOOD PRODUCTS
Pine and cedar siding, hardwood flooring, cabinet doors, KD lumber, woodworking supplies, Stanley Bostitch air fasteners and black walnut seedlings. 11 William St., Cornwall, Ont. 932-5300. 52-38

FOR SALE — Pianos! Ready to play, worry free. Tuned, delivered, guaranteed. Specializing in restoring quality older pianos. Buy, sell. Al's Piano Shop! 1-932-1825. 52-8

ELECTROLUX
New and used vacuum cleaners, shampooers, central system, water purifiers, all on special prices for month of March. Also free delivery, supplies, vac service and demonstrations. Apply Sam Cowan, Prescott, 925-3586 or 774-3932. 52-3

FOR SALE — Air conditioners, most sizes, 7,000 BTU at $629, while quantities last. Paul Stewart Electronics, 543-2236 and 448-3415, Morrisburg. 52tfc

ELECTROLUX APRIL SPECIALS
Legacy with sidekick, 5-year warranty, $699.99, no shipping charges; Limited edition, model 5040, $399.99, has shipping charges; 1590 central vacuum system, $749, has shipping charges; Discovery Advantage upright, $399, no shipping charges. We install central systems and repair any kind of vacuums. Phone 543-2140, Mitch Cassell, Morrisburg. 52-3c

FOR SALE — Tub, toilet, light brown, suitable for cottage or 2nd bathroom. Marble vanity top. 821-3950 after 6pm. 2-3

FOR SALE — Queensize waterbed and dryer. After 6pm, 821-2426. 3

FOR SALE — Moffat fridge and stove, $800. 774-3515. 3-4

FOR SALE — 1 maple dining room set, 4 chairs, 2 captain chairs, table and 2 leafs. Call Linda after 6, 989-5436. 3-4

FOR SALE — Used window air conditioners, fridges and freezers. Call 774-2750. 3-4c

FOR SALE — Chesterfield and chair, good condition and clean. Also new Combe piano, with stool, original finish. Phone 448-2512. 3

FOR SALE — Roll-away bed. 774-2088. 3

FOR SALE — 6000 BTU Kenmore air conditioner, for sliding window, $300 firm. Phone 989-2974 or 989-2073.3-4

FOR SALE — Philips color televisions, all with remote control and on-screen graphics. Prices starting as low as $399. Philips VCR VHS with all the latest features, on sale now for only $479. John Witteveen, TV - Appliances, Sales and Service, 448-2766, Chesterville (Dunbar). 3c

For Sale

Pets, Livestock

LORILEA'S CLIP SALON
Since 1975, grooming and boarding of your pet. Call 448-3507 for an appointment. 10tfc

STANDING AT STUD — Intensive Tim, 1986 grey A.Q.HA. stallion, 15.3½ hands high. Also professional training and boarding available. Summerstown, 931-1566. 2-3

FOR SALE — Full-blooded Simmental yearling bulls. RVP tested, over 1,450 lbs. Call 6am-8am or evenings, 821-3102. 2-5

FOR SALE — Angus 1 2-year-old bull, heifers, feeder steers and calves. 258-3546. 3-4

FOR SALE — Bassett-mix female dog, spayed, very affectionate, good house pet. Call after 6pm. 448-2679.3

Recreational

FOR SALE — 1983 Yamaha 200E trimoto with rack, $900. Also 12 ft. aluminum boat, $350. 774-5160. 3

FOR SALE — 1987 Suzuki Quadrunner, used 1 season, low mileage, $2,000. Call 535-2501. 3

FOR SALE — 1989 Sunray skiboat, 14', 50 hp Mercury motor. EZ Load trailer, includes water ski package. Phone 989-2974 or 989-2073. 3-4

Birth Notice

STEWART — Trevor and Kelly (Robinson) are pleased to announce the safe arrival of their first child, Ashley Lynn, 8 lbs., 14 ozs., on April 7, 1990. Proud grandparents are: Glen and Linda Robinson of Chesterville, Arnold and Audrey Stewart of Winchester. Great grandchild for Myrna Cinnamon of Winchester. First great great grandchild for Alda Kendrick of Rocky Mountain House, Alberta. 3

WALKER — Jim and Claire are proud to announce the arrival of their son, Leigh Harlan, 8 lbs., 13 ozs., 2:02pm, April 12, 1990. A brother for Bradley. Thanks to Dr. Taylor and caseroom staff at Riverside Hospital. 3

WOUTERS — Tony and Trish (nee Henry) are delighted to announce the birth of their first child, Andrea Frances, born Mon., April 16, 1990, weighing 8 lbs., 13 ozs., and 22½ inches long. Andrea is the first grandchild for Keith and Joyce Henry of Belleville, Ont., and ninth grandchild for Ben and Mary Wouters of Chesterville. Special thanks to Dr. Adamson, and to the maternity staff at Winchester District Memorial Hospital for their excellent care given to Trish and Andrea. 3

HOOPLE — Donald and Lynn excitedly announce the arrival of Michael Donald. He weighed in at 7 lbs., 11½ ozs., April 16, 1990 at 9:52pm. Sisters Sarah and Carolynn are pleased. Thanks to Dr. Dawes and maternity ward staff. Special thanks also to neighbors and relatives for their help and concern. 3

Card of Thanks

CARD OF THANKS — We would like to wish a special "thank you" to everyone for organizing and helping at our mixed party. Thanks for coming and making the evening so special and enjoyable, it will always be remembered.
—Maggie Charyna and Bob Sharkey 3

CARD OF THANKS — Special thanks to Dr. Rosenquist, Dr. Adamson and the wonderful maternity staff at WDMH.
—Kelly and Ashley 3

CARD OF THANKS — We would like to thank our family, friends and neighbors for all the lovely gifts, cards and best wishes we received at our surprise 40th wedding anniversary on April 7. Thank you for making this day such a memorable occasion.
—Martin and Betty Van Lanen 3

Card of Thanks

CARD OF THANKS — Sincere thanks to our family, relatives, friends and neighbors for their cards, gifts and for joining with us during the celebration of our 50th anniversary. Your best wishes will always be cherished and remembered as we look back at this special time in our lives.
—Thanks again, Grace and Bert 3

CARD OF THANKS — St. Mary's CWL would like to thank all those who helped out at their bazaar in any way. Winners of the raffle were: 1st prize, Rick van Diepen; 2nd prize, L.A. Streng; 3rd prize, Gladys Guindon; 4th prize, Dawn Summers. 3

CARD OF THANKS — We wish to thank the members of our family who arranged our surprise 40th wedding anniversary party. It was so nice to see so many friends and relatives from near and far. Many thanks for the lovely gifts and cards we received, those who helped with the nice lunch and cake. Thanks for coming and making this anniversary an occasion we will cherish always.
—Gord and Marion Bartholomew 3

CARD OF THANKS — The family of the late Phyllis Dowser wishes to express our sincere thanks to our families, friends and neighbors for their floral tributes, messages of sympathy and charitable donations during the loss of our dear mother. A special thank you to everyone who brought food to our homes and to the ladies who prepared the lunch after the funeral. Thanks also to Dr. Merrett and nursing staff of WDMH and the staff of TOCC, Rev. Peter Crosby and Chris Duncan for their kindness and consideration during a difficult time. Your acts of kindness will forever be remembered.
—The Dowser family, Cooper family and Laroche family 3

CARD OF THANKS — I would like to thank my family and friends and neighbors for the flowers, cards, phone calls and visits. All was deeply appreciated.
—Ivan and Joyce Hitsman 3

CARD OF THANKS — Mrs. Ted Van Moorsel and family wish to express their sincere thanks and appreciation to all those who extended their love and support to us during the recent loss of our husband and father. We would especially like to thank all those who sent flowers and made donations in his name and also the following individuals: Dr. Domanko, Morrisburg and Winchester Ambulance Service, Rev. J. MacGilvary and the choir of St. Mary's, CWL, friends, relatives and neighbors. 3

CARD OF THANKS — The family of the late Rae Barkley would like to express their sincere thanks to families, friends and neighbors for their charitable donations, messages of sympathy and for food sent to the respective family members. All was deeply appreciated.
—The Barkley family 3

CARD OF THANKS — The family of the late Leslie Thomas wish to express sincere thanks to relatives, neighbors and friends for floral tributes, charitable donations and messages of sympathy. Special thanks to Rev. Wil Walker, Marlene for taking part in the service and her help and support, the staff of J.R. Vice Funeral Homes, Elsie Jennings for her dedicated care and Drs. Dawes and Flowers. Your kindness means so much to us.
—Annice, Sybil and Leila 3

CARD OF THANKS — My sincere thanks to my relatives and friends for the cards, visits and gifts during my stay in hospital and since coming home — to the doctors and nurses for their tender loving care — to the ambulance attendants and others who drove me for treatments. It is so wonderful to be surrounded by such loving and caring people.
—Donalda Byers 3

In Memoriam

COUGHLER — In loving memory of Ray, father and grandfather, who passed away on April 16, 1987.
Time may heal the broken-hearted,
Time may make the wound less sore;
But it cannot fill the longing,
For the loved one gone before.
Who shall say the grief is lessened,
Though smiles hide the tears;
Memories keep the wound still open,
With the passing of the years.
—We miss you Ray — Tom, Connie, Donna, Brandy, Robbie, Jackie and Charlotte 3

BAXTER — In loving memory of our mother and grandmother, Mabel, who passed away April 23, 1989.
Though her smile is gone forever,
And her hand we cannot touch,
Still we have so many memories,
Of the one we loved so much.
—Lovingly remembered, Irene and family; Bill, Fern and family 3

In Memoriam

PATTERSON — In memory of mom, Edrie Lola, who died April 25, 1989 and dad, John Colin, who died Feb. 28, 1990.
Words cannot express the hurt, grief and sorrow this past year has brought.
May God grant us understanding.
—Doris, Graham and family; Eleanor, Bob and family 3

PORTEOUS — In loving memory of our dad, father-in-law, grandfather, Ralph Porteous, who passed away April 25, 1989.
Your end came fast and sudden,
No time to say goodbye,
You were gone before we realized,
And only God knows why.
The things we felt so deeply,
Are the hardest things to say,
That we, your family loved you,
In a very special way.
A golden heart stopped beating,
Two busy hands at rest,
God broke our hearts to prove to us,
He only takes the best.
—Your family 3

CINNAMON — In fond and loving memory of a very dear, devoted mother, mother-in-law, and special nanny, Gladys M. Cinnamon, who left us all so suddenly April 19, 1986.
Remembering you is easy,
I do it every day.
Missing you is the heartache,
That never goes away,
I have learned with silent effort,
To hide the tears that start,
But I cannot hide the longing,
That lies within my heart,
I often sit and wonder,
What you would say or do,
If you only knew the changes since,
God parted me from you.
—Sadly missed and loved forever, always, daughter Barbara, son-in-law Adriaan, grandsons Michael and Jamie Van Breugel 3

CINNAMON — In loving memory of a very special brother and brother-in-law and uncle, Gordon K. Cinnamon, who left us all so unexpectedly April 2, 1966.
Please, God just take a message,
To him in heaven above,
Tell him how much we miss him,
And give him all our love,
Please God, forgive a silent tear,
A silent wish that Gord was here,
Because he was the best.
—Sadly missed, always loved forever, by sister Barbara, brother-in-law Adriaan, nephews Michael and Jamie Van Breugel 3

Coming Events

AUCTION SALE
St. Paul's Presbyterian Church will be having an auction sale on Sat., May 19. All proceeds go toward the church restoration fund. Further information contact, Marg Johnstone, 774-3380 or Rae Munroe, 774-3275. Donation for the sale gratefully accepted. 3-4

GEORGE A. JONES AUCTION SERVICES
Consignments wanted for future auction sales. South Mountain, 989-2932. 3tfc

TEA, BAKING & CRAFT SALE
Sat., May 5, 2-3:30pm, at McLaurin Hall, Baptist Church, Vernon. Hosted by Vernon UCW group. 3-4

WALK-A-DOG-ATHON
South Nation's Fight for the Breath of Life, Sat., May 12. Registration at 10:30am at Morewood RA Centre. Call 448-3507/448-2608 for information and pledge sheets. 3-5

MOTHER'S DAY MAY 13
This year why not pamper her with a personalized gift from Mary Kay? Gift baskets and gift certificates also available. Please call your professional beauty consultant, Sandra Kelly, for more details. 258-5907. 3-5c

TURKEY DINNER
Metcalfe Anglican Church hall, Sun., May 6. Two settings, 4:30pm or 6:30pm. Adults $7; children (6-10) $3. By ticket only. Call 821-2534, Eddie or Peggy Scharf. 3-4

CLINICS
Smokers, throw away your cigarettes. Dieters loose that extra weight forever! Painless, safe, affordable. Call for clinic dates - 1-800-465-2700, B.E. Lasar Inc. 3-6

Osgoode Fire Department
Station No. 3, Greely
ANNUAL
GARAGE SALE
Sat., April 28
8am to 4pm
at Fire Station No. 3 Parkway Road, Greely
Tables and space available - $10 each
If you have articles to donate, please call:
821-3506 or 821-3449

Curran Carpet Centre
Chesterville 448-2068 Winchester 774-5659
Flooring Sale!

Coming Events

MIXED PARTY
In honor of Lana Shaver and Frank Bols, Fri., May 4, 9pm-1am at Dr. F. Kinnaird Community Centre, (Russell Arena). Age of majority only. 3-4

ANNUAL MEETING
Ormond Protestant Cemetery Board, May 7, 7:30pm at the cemetery grounds. 3-4c

BINGOS
For May will be May 5 and May 19, beginning at 1pm, at Chesterville Legion Hall. Proceeds for May 5 will go towards Cystic Fibrosis. May 19 will be last bingo of the season and jackpot must go. Sponsored by Chesterville Legion Branch 434.3-6c

MIXED PARTY
In honor of Nancy Bekkers and Bob Goodman on Sat., May 5 at Winchester Community Centre, 8pm-1am. Music by 2Js. Everyone welcome.3-4

METCALFE JETS ANNUAL AWARDS DINNER/DANCE
May 5, Vernon Recreational Hall. Banquet/dance, $15 per person; dance only, $3/person; dinner, 7-9pm; dance 9pm-1am. Tickets available from: Hugh Ferguson, 821-2815; Terry Holmes, 826-0074; Donna Bishop, 821-2349. 3-4c

MONTHLY MEETING
On Thurs., May 3 the Nation River Anglers will be holding their monthly meeting. Voting in of new executives for 1990. Place: Connaught Rod & Gun Club; time: 7:00pm. Please come out to the meeting to support the club and get involved. Everyone welcome. 3-4c

SPRING DANCE
Morewood Hospital Auxiliary Unit, Sat., April 28, 8:30-12:30 at Morewood Community Centre with Russell Oldtime Band. Door prize. Lunch served. 3

APPRECIATION NIGHT
The annual appreciation night of Winchester Meals on Wheels Unit will be held at the Lions Hall, May 1 at 7:30pm. Guest speaker will be James Egan, administrator of Winchester District Memorial Hospital. Entertainment and lunch; everyone welcome.3

FUNDRAISING GALA
Fundraising event, sponsored by Chesterville Fair Board, to honor Dr. Howard W. Justus — 50 years as local doctor. Dr. and Mrs. Justus will be special guests at our gala, Sat., June 9, Chesterville Arena, $50 dinner. Donation to WDMH. Ticket deadline, June 1. Available by calling 448-3447 or 448-3866. 3c

LOB BALL REGISTRATION
For Mountain Township mixed lob ball team will be held on Tues., April 26 and Tues., May 1 from 7:30-9pm at IOOF Hall, South Mountain. Please call Mark Collins, 989-5451; John Payne, 989-5714; or Darlene Derick, 989-6073. Registration fees $25 per person. 1st game will be May 8 at 7pm, Mountain Ball Park. 3c

MARIE'S AEROBICS
Spring session, April 30 to June 6, low impact, Monday and Wednesday, 7:30pm, $42, Winchester Arena. For information please call 774-3965. 3c

RUMMAGE SALE
A rummage sale for Timothy Christian School will be held on April 28 from 10am-1pm at Timothy Christian School, Williamsburg. For information call Mrs. L. Moort, 774-2080. 3

OPEN RECEPTION
Following the marriage of Tom Feeley and Judy Shields, Sat., April 28 at the Chesterville Legion, 8pm-1am. Music by S&R Disco. 3

DEDICATION SERVICE
Winchester Springs United Church, Sun., April 29, at 7:30pm. Gifts in memory of Mrs. Mabel Baxter, Mr. and Mrs. Harry Holmes, Mrs. Otis MacMillan and Mr. and Mrs. Cecil McIntosh will be dedicated. Social hour after service. 3

50TH WEDDING ANNIVERSARY
Please join Edna and Willard McCormick in celebrating their 50th wedding anniversary, Sat., May 5, 1:30-4:30pm in the Metcalfe Curling Rink, Metcalfe. Best wishes only, please. 3

SACRED ORGAN CONCERT
The Winchester Wesleyan Church invites everyone to a sacred organ concert with Sharon Adams on Sun., April 29 at 7:30pm. 3c

DFA MEETING
The regular meeting of the Dundas Federation of Agriculture will be held on May 2 at the OMAF boardroom, Winchester, 8pm. 3c

FRANK'S DAY TOURS
April 28, Pointe Claire Shopping, Montreal, with meal, $42 per person. May 11, Lake Placid, The Judds and Highway 101, $56 per person. May 12, Old Munich, Montreal, with meal, $51.50 per person. Phone 543-3858. 52-3c

Coming Events

WEDDING RECEPTION
In honor of Wayne and Marianne Illingworth, May 5, 8pm-1am, Greely Legion. Music by Fred Brown & Blackwater. 3

NATION RIVER ANGLERS ANNUAL MUDPOUT DERBY
$150 in prizes (Nation River only). Sun., April 29. Weigh in Chesterville Park, 12 noon-1pm, 3-4pm final. Tickets $2 each, children 12 years and under free. For tickets call Rick Shaver, 448-2282, Bev Carbino, 984-2724 or Barry Elliott, 448-2285.3c

METCALFE CURLING CLUB ANNUAL MEETING
Wed., May 2, 7pm, at the club. The annual awards dinner and dance is May 12 at Vernon Community Centre. Cocktails at 6:30pm. 3c

DOLLYWOOD, TENNESSEE
Sept. 28 - Oct. 3. Double occupancy, $420. Down payment required by May 12. For more information call Vivian Holmes, 989-5671. Sponsored by Tri-County Country. 3

BINGO
$1,000 jackpot, progressive bingo, 7pm every Wednesday, Greely Legion, 5 km east of Highway 31 on County Road 8. Mini jackpot, 10 regular, 6 special. 2tfc

BINGO
Every Tuesday night - Metcalfe Community Centre, 7:15pm. Sponsored by Metcalfe and District Lions Club. 19tfc

BINGO
Every Thursday night. Matilda Hall, Dixons. Minimum $300. Jackpot goes every week. Bonanza. Doors open at 6pm. Games start at 7pm. Sponsored by the Iroquois-Matilda Lions Club. 43tfc

McHAFFIE AUCTION HALL
Morrisburg, open every Monday and Tuesday evenings, 6pm to 7pm to receive your consignments. 41tfc

PLANNING A WEDDING?
Drop in to the Wedding Accessories Boutique at Muriel's Flowers, 478 Caleb St., Winchester. 52-3c

FASHION SHOW
By Al-Mor Ladies Wear. Plan to attend. Proceeds in aid of Cystic Fibrosis. May 3, 7:30pm, Maple Ridge Public School, Erin McElvrey (modelling); Joel Haslin (MC). Many door prizes. 52-4c

CAKE DECORATING
Beginner's class, afternoon or evening, beginning May 7. Advanced class, afternoon or evening, beginning May 9. Call Marian Sheldrick, 821-2015. 1-3

BINGO
Sponsored by Morewood Volunteer Firefighter Association. No bingo on April 14. Last bingo of the season will be Sat., April 28 at 1pm at Morewood RA Centre. $600 jackpot must go.1-3c

SPRING TEA & BAKE SALE
Sat., April 28 at Winchester United Church, 2pm-4pm, sponsored by Winchester UCW. Admission free. Tea $2.50. Proceeds to church hall renovations. 2-3

DO YOU WANT TO STOP SMOKING?
Yes you can!! With the aid of the most modern up-to-date technology. Call Anne today. 1-800-465-7787. Clinic April 21, May 11. 2-5

INKERMAN UCW ANNUAL SMORGASBORD
In the church hall, May 2, serving starts at 5pm. Adults $7, children under 12, $4, pre-schoolers free. Everyone welcome. 2-3

HALLVILLE SPRING DANCE
Sat., April 28, 9pm-1am. Shad's Disco and lunch. South Mountain Agricultural Hall. Tickets $4. 989-5293. 2-3

EXHIBITORS' WORKSHOP
Presented by Metcalfe Agricultural Society - Ladies' Division. Sat., April 28, 1:30pm, Lions Den, Metcalfe Fairgrounds. For more information call 826-2581, 826-2149 or 821-2061.2-3c

LINEN AND COLLECTIBLES
Sale sponsored by the Chesterville Unit of the Winchester and District Memorial Hospital Auxiliary will be held Sat., April 28 from 11am-2pm in the Nelson LaPrade Centre. 2-3

Winchester FAMILY STYLE ENTERTAINMENT
April 27 April 28
WAR OF THE ROSES (A.A.)
Starring Michael Douglas and Kathleen Turner. No holds barred during love, hate and divorce. (Mature Theme)

AWESOME
Multi-Family Garage Sale
Lots of baby items, furniture, clothes, toys, car seats, sports equipment and tools.
415 Victoria Street, Winchester
Saturday, April 28, 9am-4pm
Sunday, April 29, 10am-2pm
(Rain date: May 5-6)

Frontier Saddlery
Yearly Super Sale
New English horse size saddles-$145; new western horse size saddles-$210; barrel saddles-$395; 100-150 new Crosby, Stubben, Ian Miller, Jeffries, Wintec, Barclay, Circle Y Bighorn & Double R saddles, **all saddles** $60 to $300 off. Ladies' breeches, reg. $75...now $49; (10 other styles on sale including Eurostar); Absorbine-$3.95; brushes-$2.50; curries-75c; shed-n-blades-$4; English bridles-$15; leather halters-$18; ladies' leather paddock shoes-$59; Navajo blankets, double size-$16; new styles western shirts, reg. $29.95...now $19; western boots-$80 and up...large selection.
Hundreds and hundreds of bargains. Almost everything on sale! Free refreshments.
2 days, April 28 and April 29, 10-5:30
County Rd. 44, ¼ mile north of Hwy. 43, Kemptville
1-613-258-3292
Don't miss it...it's only once a year!

SUMMERS
INSURANCE BROKERS INC.
GENERAL INSURANCE
"ALL THE CHOICE IN THE WORLD"
WINCHESTER
774-2515 or 774-2519

Wallace Byers Construction Ltd.
Winchester 774-3832
New home construction, renovations and additions, bathrooms, windows, doors, eavestroughing, siding, basement repairs, backhoe work and landscaping

Armstrong Burner Service
Oil, Gas, Electric Furnaces
SERVICE AND INSTALLATION
Heating & Air Conditioning
Authorized Natural Gas Dealer for ICG UTILITIES LTD.
- Parts Plan
- Sheet Metal
- 24-Hour Service
- Free Estimates

774-3522
ASK FOR DWAINE WINCHESTER

EMBRUN Kitchens
"Where Quality & Service Is Our Priority"
DANIEL LAVERGNE
KITCHEN DESIGNER
Home 443-3246 Business 613-443-3176
Visit our showroom
690B Notre-Dame, Embrun, Ontario K0A 1W0

Winchester 774-3560 **Chesterville 448-2182**
WINCHESTER-CHESTERVILLE FUELS
Division of Universal Terminals Ltd.)
HEATING AND AIR CONDITIONING
- Farm gas, diesel and motor oils
- 24-Hour emergency service
After hours 1-800-267-8187
(5pm-8am, nights, weekends and holidays)

Motorhome Rentals
23-28 ft. models

Phone 821-2995 769-5193
(CELLULAR)
Bill Stackpole, Box 192, Greely, Ont. K0A 1Z0

Shell B.M. Graham Fuels Ltd.
DISTRIBUTOR FOR SHELL OIL PRODUCTS
- Gasoline - Oils - Diesel Fuels - Motor Oils
- Furnace Fuel - Stove Oil
- Government Inspected Meters
- Furnace Repairs and Cleaning

Dawley Drive, Winchester 774-2109

RODGER BURNSIDE & ASSOCIATES LTD.
Income Tax Returns
Accounting and Bookkeeping
Financial and Tax Planning
Guaranteed Investments and Mutual Funds
1738 Old Prescott Road P.O. Box 130 Greely, Ont. K0A 1Z0 Phone 821-2263
688 St. Lawrence St. P.O. Box 728 Winchester, Ont. K0C 2K0 Phone 774-2178

Francois Menard
Auctioneer
RR2, Embrun Tel. 443-5073
AUCTION SERVICE

24-Hour Towing
If your car lets you down we'll get you going.
24-HOUR ROAD SERVICE & TOWING
We don't just talk about GREAT SERVICE, we GIVE it!"
Drewery Pontiac Buick Ltd.
ST. LAWRENCE ST. WINCHESTER 774-2360 or 1-800-267-7608

Classifieds

Coming Events

BAZAAR AND TEA
The Metcalfe Auxiliary of the Township of Osgoode Care Centre will hold its annual bazaar and tea on Sat., April 28, 1-3pm in the Anglican Church Hall, Metcalfe. Bake table, white elephant table, crafts, books, plants, etc. Any donation of articles will be appreciated. Everyone welcome. 2-3

EVENING OF SONG & MUSIC
The Stormont Men's Choir with their guests, The Singing Farmers from Vankleek Hill, will present an evening of song and music in the Presbyterian Church, Finch, Sun., April 29 at 8:15pm. Free-will offering with all proceeds going to the Winchester and District Memorial Hospital. Come and support this most worthy cause. 2-3

MIXED PARTY
In honor of Brenda Fraser and Ron Coulter to be held at Chesterville Community Hall, Sat., April 28, 9pm-1am. Music by Record Runner. Admission $3 per person. All welcome. Lunch served. 2-3

SPRINGTIME REVIVAL
Revival meetings will be held at the Early Methodist Church, north of Metcalfe, with guest speaker Rev. Gerald Ware from Midland, Michigan, Wed., April 25 through Sat., April 28, at 7pm and Sun., April 29 at 10am. 2-3c

JUNIOR 'B' HAWKS
Annual awards banquet, Sat., April 28, Winchester and District Arena hall. $25 per couple: dinner, awards, dance. Tickets available from team executive or call Les Crowder, 989-2113. 2-3c

RUMMAGE SALE
Winchester Curling Club, Sat., April 28, 9am-2pm. Good new and used items. Articles may be dropped off at the club Thurs., April 26 noon to Fri., 9pm. For pick up call 774-2129 or 448-3401. Come and support your club. 2-3c

ANNUAL GROUNDHOG DERBY
Hulbert Fish and Game, April 28. Tickets and information: 774-3665. 2-3c

WEDDING RECEPTION
In honor of Larry and Diane Gallinger (nee Beehler), Sat., April 28, Crysler Community Centre, 9pm-1am. Everyone welcome. 2-3

Yard Sale

GREELY ANNUAL VILLAGE AND FIREHALL YARD SALE
Multi-residences "downtown Greely", Sat., April 28, 8:30am-4pm. Watch for signs. 2-3

GARAGE SALE
Multi-family, 450 May Street, Winchester. Thurs., Fri. & Sat., April 26, 27 & 28. Household articles, crafts, tools, Paymaster, sheers, bedspread, dolls, books, FP toys, baby items, Cabbage Patch clothes, wicker. 8am-4pm. 3

YARD AND BAKE SALE
Will be held at Hulbert Valley United Church on Sat., May 5 from 10am to 3pm. See you on May 5. 3-4

YARD SALE
Sponsored by L.O.L. no. 2297 and L.T.B. no. 464, The Orange Hall, Regional Road 8, Edwards, Ont., Sat. & Sun., April 28 & 29, 8am-2pm. Good selection of articles, including home baking. Free coffee available. Something for everyone. Come! and bring a friend! Sale will be held rain or shine! 3

GARAGE SALE
Sub-division across from Winchester Arena, 488 Dufferin Circle. Rain of shine. Fri., April 27, 8am-7pm; Sat., April 28, 8am-2pm. 3

Auction Sale

PUBLIC AUCTION
FARM MACHINERY AND MISCELLANEOUS ARTICLES
4½ miles north of the Village of Russell, on the corner of the North Russell Road and Route 100
Watch for auction signs
SATURDAY, APRIL 28
commencing at 12 noon
To settle the estate of the late Harald Wiskemann.

White 1270 diesel tractor with fully hydraulic Allied loader, good condition; IH W4 gas tractor; Triple K cultivator, 10 ft., 3-pt. hitch; John Deere 2-row corn planter, no. 290, good condition; Dunham Lier discs, 10 ft., 24 blades; Massey Ferguson plow, 3-furrow; IH steel wheeled seeder; land roller; New Holland 461 haybine, 9 ft. cut, good condition; New Holland dynabelt mower, 3-pt. hitch, model 451; New Holland 276 square baler, like new; New Holland 68 square baler; circular saw PTO and belt driven; PTO wood splitter; New Idea drum rake; Allied manual stooker; 2 hay wagons; bale forks; chain harrows; Little Giant hay elevator, PTO, 38 ft.; New Holland flail chopper; Zero grazing wagon; George White PTO post auger; many other assorted items.

TERMS — CASH OR CHEQUE
WITH PROPER ID
Refreshments available
Owners and auctioneers not responsible for accidents.
—AUCTIONEERS—
Stewart James 445-3269 — Carson Hill 821-2946
2-3c

Auction Sale

AUCTION SALE
HOUSEHOLD FURNITURE, ANTQUES AND FARM MACHINERY
On the First Line Road, 5 miles north of Kars or 3 miles west of Manotick on Reg. Rd. 8, then south on the First Line Road.
Watch for auction signs
SATURDAY, MAY 5
commencing at 10:30am
Having sold our farm and retiring, we offer for sale:

Antique sideboard with mirror; oak side table; oak dining room table with leaves; 4 pressback chairs; 2 matching parlor chairs; pine bonnet chest; walnut double bed; tea wagon; antique 3-piece bedroom set; vanity and dresser; antique chesterfield and 2 chairs; solid maple dining room table and 4 chairs; Findlay Condor wood stove with warming oven and reservoir; Moffat Gourmet electric stove - coppertone; Admiral fridge - coppertone; Viscount 17 cu. ft. freezer; GE washer; Philco 21" color TV; what-not shelf; White treadle sewing machine; hi-fi set; small tables; assorted chairs; antique rocking chair; antique hat rack; bachelor's dresser mirror; brass bells; wall tapestry; humidifier; assorted dishes; pots; pans; crocks; linens, blankets, etc.; butter prints and ladles; sad irons; 2 copper boilers; old canner; pellet gun.

MACHINERY: IH 434 gas tractor with fully hydraulic front end loader - top condition; snow bucket; tractor chains; NH 271 hay baler; bale stooker forks; NH 32 ft. hay or corn elevator; side delivery rake; Cockshutt PTO tractor mower; utility trailer; IH 36 3-furrow 3-pt. hitch plow, 12" bottoms; Cockshutt seed drill on steel; land roller; 2 32-ft. extension ladders; 3-pt. hitch 6 ft. cultivator; 17-tooth cultivator; IH drag disc; drag harrows; 4 hp rototiller; gas lawn mower; 2 chainsaws; broad axe; vice; adze; assorted hand tools; horse buggy; horse poles; horse harness; brass Hame tips; whiffletrees; neck yokes; turnip planter; page wire stretcher; cattle stanchions; old hand sleigh; boring machine; steel posts; quantity of wooden fence posts; brick and cement blocks; lumber; 25 sheets of used tin; 7 ft. x 9 ft. garage door; 2 cast iron seats; sap pan and buckets; logging and ice tongs; dairy cans; chicken feeders; cattle dehorners; roll of new barbed wire; 200 gal. gas tank and pump; wooden eavestrough maker; 2 wire gates; 1970 GMC pickup, as is; stock racks; many unlisted items.

NOTE: Household items selling first, followed by machinery. Owners and auctioneers are not responsible for accidents.

TERMS — CASH OR CHEQUE
WITH PROPER ID
PROPRIETOR
Elmer and Edith Scharf
—AUCTIONEERS—
Carson Hill 821-2946 — Stewart James 445-3269
3-4c

AUCTION SALE
FARM MACHINERY, CATTLE, MILKING EQUIPMENT
SATURDAY, APRIL 28
commencing at 10am
Ferme Lina Inc.
Mrs. Helene Gariepy
1-613-679-4324, Alfred, Ont.
East of the village, first road south, east on Ritchance Road 2 miles.

CATTLE: 70 head of Holstein cattle consisting of: 40 milking cows; 20 heifers, one year or more; 9 calves; 1 bull.

TRACTORS: Allis-Chalmers 4x4 with cab, 80 hp, no. 6080; John Deere no. 2130; Massey Ferguson no. 85.

TILLAGE EQUIPMENT: Konskilde 3x14", adjustable mounted plow; Kewanee tandem disc, 40 plates; 12' hydraulic levelling harrows; no. 110 Cockshutt grain drill; 12' chain harrows; 100 gallon, 3-pt. hitch White sprayer; fertilizer spreader.

HAYING: 1988 hay tedder, Allis-Chalmers; Massey Ferguson swather S-P no. 36,10; Massey Ferguson baler no. 12; 2 30' hay elevators; 25' bale conveyor in barn; 2 8-ton hay wagons; Massey Ferguson side rake.

HARVESTING EQUIPMENT: Dion forage harvester 1-row with hay pickup; Dion blower; 2 Dion forage wagons; International combine no. 203.

OTHER ITEMS: NH grinder mixer, PTO, Massey Ferguson 205 bushel spreader; Renaud grader; hydraulic dump trailer; Massey Ferguson snow blower; V-scraper ditcher; post auger.

MILKING EQUIPMENT: deLaval bulk tank, 9,300 lbs.; pipeline for deLaval, good for 53 cows.

—AUCTIONEERS—
Leo Menard, 1-819-594-2103
Charles Menard, 1-613-746-7623
Regent Menard, 1-613-443-2884
Delmer Spratt, 1-613-822-1351
3c

CONSIGNMENT AUCTION
To be held at Jerry Nelson's barn, across from Berry's/Pet-Choice Warehouse, South Mountain, Ont. on
SATURDAY, APRIL 28
commencing at 12 noon

All types of poultry, caged birds, pigeons, waterfowl, rabbits and small livestock.

Birds must be in boxes with wire fronts for viewing. Consignments will be accepted from 8:30am to 12 noon on day of sale.

TERMS — CASH
NOTE: Auctioneer and staff not responsible for accidents or lost articles. Canteen available.
—AUCTIONEER—
George A. Jones
Auction Service
Box 63, South Mountain, Ont.
K0E 1W0, 613-989-2932
2-3c

Auction Sale

COMPLETE DISPERSAL SALE
For Junior Bennett
Cobden, Ont
THURSDAY, MAY 3
commencing at 2pm
Leo's Livestock Exchange Ltd.

Consisting of 25 milking cows, 12 are P.B. and 13 are N.I.P. The cows are on test with a rolling herd average B.C.A. 144-155. This is an exceptional herd.

—AUCTIONEER—
Leo's Livestock Exchange Ltd.
Sale Barn Road, Greely
3c

PUBLIC AUCTION
FARM MACHINERY AND MISCELLANEOUS ITEMS
1¼ miles east and 1½ miles north of the village of Russell on the Eadie Road or travel 3 miles west of Embrun, turn right on the Eadie Road.
Watch for auction signs.
FRIDAY, APRIL 27
commencing at 12 noon
Retiring from farming, I offer the following:

John Deere 7720 Titan II combine complete with dial-a-matic, 4WD, Harvestrak monitor, straw chopper, fully loaded cab, 1,533 hours, top condition; John Deere 218 flex header, 18'; Sun pickup with dummy head; John Deere No. 643 6-row, narrow corn head; Univerth header trailer; Kilbros model 1200 grain buggy, 650 bu. cap. with splash shields, purchased new in 1989; John Deere 4440 tractor, hydraulic assist, 4WD, air conditioned cab, good condition, 20.8x38 rear tires, 12.4x24 front tires; bolt-on duals; John Deere 3020 diesel tractor, engine has been completely overhauled, good condition; bolt-on 13.6x38 duals; bolt-on 15.5x38 duals; John Deere no. 2800 semi-mounted plow, 4-furrow with add-on furrow, auto. reset and adj. width; Allis Chalmers no. 2300 discs, 18½' with wings; Allis Chalmers cultivator, 23½' with wings and Buster Bar harrows; John Deere no. 7200 6-row narrow corn planter with nylon cross fertilizer auger, insecticide hopper and soybean cups, like new, purchased in 1989; John Deere 21-run seed drill with fertilizer attachment, hydraulic lift, good condition; Kongskilde 6-row scuffler, good for corn or beans, purchased in 1989; Golden Arrow 300 trailer sprayer, 17 nozzles; 1,000 gal. water tank on wagon; gas engine and water pump; John Deere rotary hoe, 6-row; R&R fabricating land roller, 27' width with hydraulic wings, new in 1989; flat harrows, 6 section; Turnco grain box with fertilizer auger and hydraulic lift and self-contained 8 hp motor; John Deere hay rake; John Deere no. 337 square baler; Allied hydraulic automatic bale stooker; John Deere 800 12' cut swather with hay conditioner and 6 cylinder engine; 16' wagon and rack; 12-ton hay wagon, 24 ft. oak rack with steel beams and loading ramps, top condition; 2 Turnco grain boxes with extensions, steel sills on 10-ton Martin wagons; Allied 51'6" grain auger, PTO drive; John Deere 550 batch dryer, good for corn or beans; Lucknow 9' double auger snow blower; John Deere automatic hydraulic cylinder; 500 gal. fuel tank and electric pump; many other articles too numerous to mention.

TERMS — CASH OR CHEQUE
WITH PROPER ID
Strangers must furnish bank references
PROPRIETORS
Wesley and Suzanne Rader
—AUCTIONEERS—
Stewart James 445-3269 — Carson Hill 821-2946
Refreshments available
Note: Mr. and Mrs. Rader have always properly maintained this quality line of farm machinery. Owners and auctioneers not responsible for accidents.
2-3c

ESTATE AUCTION
FARM ITEMS, TRACTORS AND ANTIQUES
Located 4 miles north of Avonmore or 4 miles south of Moose Creek on the 5th Concession
SATURDAY, APRIL 28
commencing at 11am

MF 50 tractor, 3-pt. hitch, LPTO; Gray Ford, 3-pt. hitch and pulley; NH 268 PTO baler; post hole auger, like new; 3-pt. hitch blade; MF plow, 3-furrow; disc; weed sprayer, 3-pt. hitch; chain harrows; gates; sleighs; snowblower, 3-pt. hitch; seeder; binders; corn binders; scoop, 3-pt. hitch; Beatty stable cleaner, like new; circular saw; pipe hay elevator; grain auger; MF mower, 3-pt. hitch; corn blower; extension ladder; wheelbarrow; chicken feeders; harness; old bottles; Ford plow, 2-furrow; tractor chains; side rake; NH manure spreader, PTO; 3 hay wagons; walking plow; walking cultivator; scales; disc plow; milk cans; gas water pump; pressure system; farm trailer; cast iron seats; wire; new and used lumber; lanterns; stooker; water tanks; wooden egg crates; spinning wheel; pine wall cupboard; stump puller; pig scales; planks; steel wheel child's wagon; wooden washing machine; horse mower; horse wagon poles; large quantity of iron; large wooden wheel wagon; auto. cattle waterer; piper; old car parts and wheels; shovels and forks; 5' brush cutter; dump wagon; fertilizer spreader; plus numerous other old farm items.

TERMS — CASH OR
PROPER CHEQUE
ESTATE OF BILL McINTYRE
—AUCTIONEER—
Blair Auction and Equipment Sales Ltd.
Avonmore, Ont., 613-346-5568
Owner and auctioneer not responsible for accidents
2-3c

Auction Sale

AUCTION SALE
HORSES AND EQUIPMENT, FARM MACHINERY AND HOUSEHOLD ITEMS
Lot 1, Con. 2, Mountain Twp., 2 miles east of Heckston or 2 miles west of South Mountain on Mountain Boundary.
Watch for auction signs.
SATURDAY, APRIL 28
commencing at 10am
Having sold our farm, we offer the following for sale by public auction:

HORSES & EQUIPMENT: Matched team of Belgian mares, 4 and 5 years old, weigh 1600-1700 lbs., drive single or double; purebred hackney driving mare, 12 hands; hackney riding horse; brand new show wagon c/w tongue and shafts; 2 sets of good sloop sleighs; pony cart; horse cutter and shafts, excellent; complete set of double harness with breechings and bridles; set of single driving harness; driving shafts; poles; tongues; whiffletrees; neck yokes; halters; barrel harness oil; etc.

FARM MACHINERY: MF 135 diesel tractor, excellent condition; new heat houser for MF tractor; snow blade and harness for MF; MF no. 10 baler; NH rake; MF mower, 3-pt. hitch; Allied auto stooker, hyd. drive; MF trip beam plow, 3-furrow; IH 350 tandem disc, 12' c/w double action cylinder; MF discs, 3-pt. hitch; cultivator, 3-pt. hitch; IH no. 8 seed drill, 20 run; field sprayer, 3-pt. hitch; Bush Hog brush cutter, 3-pt. hitch; McKee snow blower, 7'; grader blade, 3-pt. hitch; pipe elevator; new running gear; 4-section drag harrows; 2-way hyd. valve for MF; 5 water tanks; 3 farm gates; 3 wooden gates; tractor chains, 3 sets; assorted lumber; hand mower; cistern pump; 18"x20' culvert; 12"x10' culvert; new Sunbeam sheep shears; 18" castrating Buzzipo; new castrating pliers and rings; 2 gal. barn paint sprayer, 100' hose; water tank floats; electric heater for water tank; mineral feeder; fence posts; firewood; sheets of tin; snow fence; 4" grain auger; 200 gal. fuel tank and pump; table saw; new kerosene heater, 5 gal. of fuel; 30' wooden extension ladder; logging chains; LPS tank; Weedeater; Yamaha 225 motorcycle; riding lawn mower, 34" cut; many other articles too numerous to mention.

HOUSEHOLD ARTICLES: Maple dining room table and 6 chairs; china cabinet; refrigerator; chesterfield and chair; coffee and end tables; chest of drawers; wardrobe; beds; La-Z-Boy chair; pictures; stereo and speakers; chairs; old records; patio door blinds; picnic table; assorted dishes; some antiques and other miscellaneous articles.

TERMS — CASH OR APPROVED CHEQUE
Lunch available
PROPRIETORS
Dalton and Dorothy Dillabough
989-2810
—AUCTIONEERS—
James Cooper 652-4145 — Hugh Fawcett 774-3363
Note: This is an excellent sale, everything has been well cared for.
2-3c

AUCTION SALE
HOUSEHOLD FURNITURE, ANTIQUES, GREENHOUSES AND MISCELLANEOUS ITEMS
3 miles south of Vernon, off Hwy. 31, on the Harmony Road or 5 miles north of Winchester, off Hwy. 31.
SATURDAY, April 28
commencing at 10am
As we are selling our property, we offer for sale the following:

Drop-front writing desk; 2 antique wicker rocking chairs; Boston rocker; antique pump organ and bench; antique loveseat; church pew; china cabinet; washstand; assorted chairs; antique Victorian entry chair with ornate carvings; 2 desks; oil lamps; trunks; lamps; Kenmore washer; Maytag dryer; fridge and stove, harvest gold; freezer; single bed with drawers; vanity; chest of drawers; 3 antique clocks, New Haven, L. Gilbert, Waterbury; wicker loveseat and chair; coffee table and end tables; 24" color TV; stereo; 2 chesterfield sets; parlor stove; books; pictures; records; assorted dishes including: antique cocoa set, cups and saucers, Italian glass, antique soup terrine with ladle, etc.; small electrical appliances; pots and pans; projector; movie camera; screen; printing press; humidifier; cast iron cooler; train set; old postcards and magazines; fireplace utensils; bicycle; lawn chairs; picnic table; patio set; AB Dick copying machine; adding machines; Sweda cash register; 1/2" Shopmate reversible drill; 3" belt sander; assorted garden tools; vegetable counter; wheelbarrow; chainsaw; 2 gas lawnmowers; Mastercraft bandsaw; hedge clippers; pruner with 12 ft. handle; steel fence posts; assorted lumber; milk cans; Sears 16 hp garden tractor with 40" mower; attachments: snowblower, rototiller, blade, plow and chains; 5 hp Ariens rototiller; 6½ ft. x 3½ ft. trailer; 1976 Chev truck, as is; 2 greenhouses, 50 ft. x 24 ft.; 50 ft. x 16 ft. greenhouse trellis; Rainco pots and trays; fertilizer; peatmoss; assorted trees - to be removed by buyer, including: red maple, butternut, mountain ash, apple trees, flowering crabapple, weeping cavagana, currant bushes, raspberry canes, asparagus, evergreens and shrubs; many unlisted items.

TERMS — CASH OR CHEQUE
WITH PROPER ID
Refreshments available
PROPRIETOR
Henk and Jutta Lubbers
—AUCTIONEERS—
Carson Hill 821-2946 — Stewart James 445-3269
2-3c

Auction Sale

AUCTION SALE
MACHINERY, FURNITURE, TRUCK, LAWNMOWER
One mile west of Winchester Springs, County Road 5
SATURDAY, MAY 5
commencing at 12 noon

1988 Chev Scottsdale 1500 series ½-ton truck, automatic, V8, 38,000 km, this truck is very clean and in new condition; John Deere 175 hydro lawn mower, 14 hp, 38" cut, 2 years old; Massey Ferguson no. 255 diesel tractor, heavy duty loader, 710 hours, this tractor is in excellent condition; New Holland No. 273 haybaler with thrower, perfect condition; 2 18' bale thrower wagons, new condition; New Holland no. 851 haybaler (1,800 lb. bales), excellent condition; tandem axle 7-ton hydraulic dump wagon, new condition; International no. 56 forage blower, new condition; Inland 7' single auger snow blower, new condition; Massey Ferguson 5' cut rotomower, new condition; Maschio 3-pt. hitch rototiller, new condition; hay wagon and rack; feeder wagon; gravity box and wagon; Massey Ferguson double 16 disc, 3-pt. hitch; New Idea manure spreader; Case 5' scraper blade; International 3-furrow hydraulic plow; International 13-run grain drill; Ford 10" post hole auger; 20' and 30' pipe hay elevators; wood splitter; manure bucket; water tanks and floats; hay forks; drag harrows; electric fencer; cattle feeder; 50 cow stanchions; horse hay mower; trailer; pipe vice; barbed wire; log chains; extension ladders; fuel tanks; large selection of tools; 20 hydro poles; stitching horse; horse halters; 3 sleighs; bobsleigh; Lawn Boy 21" gas mower; fluorescent lights; fibreglass tool box for ½-ton truck; 10 bags of triple 19 fertilizer; electric stove; deepfreeze; other furniture; many unlisted items.

Note: Machinery, truck and lawn mower all in excellent condition. Farm sold.

TERMS — CASH
PROPRIETOR
Norbert Hutt
—AUCTIONEER—
Harold Ball, 448-3161
3-4c

AUCTION SALE
HOUSEHOLD EFFECTS AND MISCELLANEOUS ITEMS
To be held at Jerry Nelson's Barn, across from Berry's/Pet-Choice Warehouse, South Mountain.
WEDNESDAY, APRIL 25
commencing at 6:30pm

1 dining room set, table and heat pad, 6 chairs, buffet and china cabinet; 5 dressers; china cabinet; chesterfield set; beds; 3 extension tables; stereo and cabinet; 2 office chairs; coffee and end tables; 1 rifle rack; sewing machines; one typewriter; beer fridge; one portable dryer; VCR (Beta); lamps; 1 Tiffany lamp; one antique table; pulley mounted in brass; 1 butcher block; approx. 75 gallons of furnace oil; HD grinder; pressure grease gun; 3-phase electric motor; amber flashing light for truck; 1 steel work bench and vise; gas tank for truck; 3 used truck tires; 1 tiller; 1 riding lawnmower with new 5 hp motor; 1 John Deere lawn dump trailer; lawn fertilizer spreader; 2 house trailer axles; 2 heavy logging chains; 1982 Mazda ½-ton, as is; many other articles too numerous to mention.

TERMS — CASH
—AUCTIONEER—
George A. Jones
989-2932
NOTE: Auctioneer and owners not responsible for accidents or lost articles.
2-3c

AUCTION SALE
HOUSEHOLD FURNITURE AND ANTIQUES
29 South Street, West Chesterville
SATURDAY, APRIL 28
commencing at 12 noon

McCleary 11 cu. ft. fridge, white; McCleary 11 cu. ft. upright freezer, white; GE 26" electric stove, new condition; GE clothes dryer, less than 1 year old; Westinghouse automatic washer; Sears portable dishwasher; Electrohome 19" color TV in cabinet; Candle 12" B&W TV and stand; Electrohome cabinet stereo; Sears 4-speaker record player and stereo with stand; Sears 13,000 BTU, 220-volt air conditioner; high efficiency air-tight wood stove; Sears vacuum cleaner; walnut dining room suite, table, five chairs, buffet and hutch; bedroom suite, dresser, chest of drawers, double bed, box spring and mattress; king-size waterbed, dual heater control with bedding; swivel rocker; 2 La-Z-Boy chairs; occasional chairs; small tables; dishes; pots and pans; bedding; small appliances; 2 ceiling fans; Sony clock radio; bar and 2 bar stools; luggage; antique solid oak office desk, 34x56"; antique solid oak filing cabinet; bookcase; books; men's touring bicycle; Sears exercise rowing machine; men's cross-country skis; Sears gas lawn mower; garden tools; potting table with growing light; Christmas lights; large snowmobile suit and winter coat; many unlisted items.

TERMS — CASH
PROPRIETOR
Fay Shaver, 448-2848
—AUCTIONEER—
Harold Ball, 448-3161
Note: All items are very clean and in excellent condition.
2-3c

For Rent
Office/Retail
St. Lawrence at Church St., Winchester
774-3706 (days)
989-6105 (evenings)

THE ARTHRITIS SOCIETY
GIVE... to give HOPE

C & D DISCO
Music for all Occasions
COMPACT disc DIGITAL AUDIO
Darrin Coleman 989-5693 — **Phil Douglas** 774-3713
The Most Reasonable Rates Around

KINKAID & LONEY MONUMENTS
SMITHS FALLS
Monuments • Markers
• Cemetery Lettering
CALL **GERALD C. HOLMES** Representative
WINCHESTER • 774-2665

the co-operators
Insurance Services
Lyle & Sandi Smith
Sales Representatives
Life, Auto, Home, Commercial, Farm
29 King St., P.O. Box 537
Chesterville, Ont., K0C 1H0
Bus.: 448-3300

BDO WARD MALLETTE
Chartered Accountants
475 Main Street
Winchester, Ontario
K0C 2K0
Tel: (613)774-2854
Fax: (613)774-2586
Ward Mallette's Winchester office offers a full range of services in areas of:
* Financial Statement Preparation
* Personal Tax Returns and Planning
* Computer Installation and Training

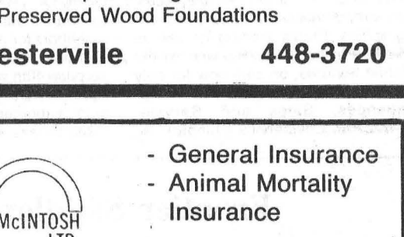
Custom-designed and built kitchens
GREG ULMANN WOOD PRODUCTS LTD.
445-5613 or 769-0509

RIDEAU AUCTIONS INC.
Winchester, Ontario
Household, Estate, Farm, Industrial, Real Estate Auctions
Hunter McCaig, Auctioneer
Days: 774-2735; Evenings: 258-5095

DALMAC AUCTION SERVICES
RR4 Osgoode
Household, antiques, farm auctions, estate auctions
John E. MacCaskill, Auctioneer
826-2194

KEALEY FINANCIAL
MORTGAGES — INVESTMENTS
JAMES M. KEALEY
President
824 Meath Street
Ottawa, Ont.
K1Z 6E8
Office: 728-6550
Home: 821-4751
Fax: 728-8994

VISA
For your added convenience, Winchester Press will now accept Visa for payment of your telephone classified ads and subscriptions.
WINCHESTER PRESS
545 St. Lawrence Street
Winchester
774-2524

FREE ESTIMATES
Barry's Painting and Wallpapering
BARRY FAWCETT 774-3227
594 MAIN STREET
WINCHESTER, ONTARIO
K0C 2K0

DALE ADAMS CONSTRUCTION
- Repairs & Renovations
- Custom Homes
Specializing in
Preserved Wood Foundations
RR2 Chesterville **448-3720**

BICCUM McINTOSH LTD.
- General Insurance
- Animal Mortality Insurance
504 Main St. Winchester
All your insurance needs
774-2832
INSURANCE BROKERS ASSOCIATION — "ALL THE CHOICE IN THE WORLD"

Introducing your
Personal Bottled Water Appliance
3-year warranty
Removes chlorine, bad taste and odors
from your tap water for less than 3¢ per litre.
For a free 1-week trial offer please call:
Carl McLaren **445-2160** after 5pm
"Water never tasted so good"
nsa Independent distributor

Classifieds

Cross-Canada Classifieds

CAREER TRAINING

FREE: 1990 guide to study-at-home correspondence Diploma courses for prestigious careers: Accounting, Airconditioning, Bookkeeping, Business, Cosmetology, Electronics, Legal/-Medical Secretary, Psychology, Travel. Granton (5A) 263 Adelaide West, Toronto, 1-800-950-1972.

LEARN AUCTIONEERING at the Southwestern Ontario School of Auctioneering. Next class: June 9-16/90. For information, contact: Southwestern Ontario School of Auctioneering, R.R.#5, Woodstock, Ontario, N4S 7V9. (519) 537-2115.

MARKEL 1-800-265-7173. Class AZ-DZ Professional Transport Driver Training. Careers? Financing? Tax Deductible? We've got the answers. Markel Institute of Professional Transport Training. Guelph 1-800-265-7173.

HOME STUDY DIPLOMA Programs. Prepare for a better career Today! Low fees. Payment plan. Tuition Free Advanced Courses. Job search assistance. Free Brochure. CCTS 1-800-668-1213.

YOUR FUTURE starts with... Tri-County Truck Driver Training. Established in 1978, job search assistance available, daytime, evening and weekend courses. Financial assistance on approved credit. 1-800-265-0400. Cambridge.

BUSINESS OPPORTUNITY. Start your own business. Complete set of supershape toning tables. Excellent condition. Sacrifice for cash offer. Phone (519) 653-0504 mornings only.

RETAILERS ONLY. Video Laserdiscs, Nintendo, and Video Movie leasing. We are well-stocked, fast, efficient. Bi-weekly rotation. You select your inventory. Canada-wide: 1-800-665-5082. Fax: (204) 231-1150.

LADIES, EARN up to $60,000 in your own part-time home based gift basket business. Contact Bountiful Baskets Wholesalers, 17-1230 Sheppard Ave. W., Downsview, Ont. M3K 1Z9.

HELP WANTED

START NOW! IF YOU...want instant earnings, unlimited potential, job flexibility, independence, and love beautiful lingerie and clothing. Call collect (416) 632-9090 MA CHERIE HOME FASHION SHOWS. (Est. 1975).

SERVICES

A BETTER TAX RETURN! The best way to get it is with TaxGuard. When we prepare your tax return, you'll receive every break coming to you. You'll pay the least tax possible. Home appointments available now! Call Toll Free: 1-800-265-1002. Farm Business Consultants - your farm tax experts for 37 years!

MECHANIC CLASS A or 5th year apprentice for year round shop in Muskoka. Alignment experience an asset. Rental accommodation available. Call (705) 765-5864 (days) or (705) 765-5618 (evenings).

HOUSEWIVES, Mothers and interested persons needed immediately to sell toys and gifts for National Home Party Plan. No investment, deliveries or money collection. Call (519) 258-7905.

SELL STAINLESS STEEL Distillers for purest drinking water and earn extra income. Wholesale prices! Contact Water Purity Systems, 5312 Walkers Line, R.R.#2, Milton, Ont. L9T 2X6. (416) 336-7950.

PERSONAL

ADOPTION. PREGNANT? Warm loving established couple anxious to adopt. Working with government licensed social worker. Please call collect (416) 593-4245.

GETTING MARRIED?? Wedding and Party Decorations via the mail at 20-60% off retail prices. Write to: Wedding & Party Decorating, 385 Fairway Rd., Suite 4A, #222, Kitchener, Ont. N2C 1X2.

BEST BUILDING BUYS - Save thousands - Final Spring Clear-out - various sizes and types - miscellaneous stock - limited steel - avoid upcoming price increase - Paragon - 24 hours - 1-800-263-8499.

ARE YOU WORRIED about your children? Are they learning to read and write? You can teach them yourself with Sheila Morrison's kit Unbungling The Basics. Call (416) 764-5971.

WANTED TO BUY

OLD WRIST WATCHES wanted. Eatons Quarter Century Club - mens rectangular wrist watches (25 years service watch) will pay $3,000 and up for this watch. Also wanted old Rolex wrist watches especially the following Rolex models - Prince, Oyster Perpetual, Oyster Royale, Chronograph and Cosmograph. Also buying Patek Phillip, Cartier, Movado, Vacheron Constintine, or any other high grade or complicated wrist watches such as Chronographs and Moonphase wrist watches (mens only). Call (416) 365-7240 collect or write: B. Walsh, 211 Queen St. East, Toronto, M5A 1S2.

OLDER PAINTINGS and works of Art. One or entire collection. Karl Mearns. Box 1266, Caledonia, Ontario, N0A 1A0, (416) 765-6782.

REC. VEHICLES

CRUISE CANADA Motorhome Rentals & Sales. Fleet Clearance sale on all '88 & '89 units. 19' to 30', over 100 to choose from. '88 19' Corsair $25,295. '88 21' Corsair $26,995. '88 23' Citation $29,995. '89 30' Southwind $52,295. We accept trades, open 7 days/wk. Brampton (416) 794-1300.

FOR SALE

SPRING INTO A STEEL BUILDING - Inventory Reduction Sale - Quonset 16x18 $1,699; 40x60 $6,759. Straightwall 30x40 $8,679 with solid endwalls. Factory direct savings - While quantities last. Pioneer/Econospan 1-800-668-5422.

STEEL BUILDINGS for immediate liquidation. 20'x30' $2,306. 25'x30' $2,903. 30'x34' $3,672. 40'x46' $5,091. Complete with end walls. Other sizes available. Positive savings. We pay the call 1-800-668-4338 or 1-416-792-2704.

FUTURE STEEL Buildings Factory Direct. Large selection of Quonsets and Straightwalls ex. St.W. 32x40x15 Eave $6,796. Call Future 1-800-668-8653.

OVERWEIGHT? Need help? Control your appetite with new diet disc program. Eat the foods you love. All natural ingredients. 100% guaranteed. Surprisingly affordable. Call tollfree 1-550-0209.

REAL ESTATE

SET SAIL THIS SUMMER In Lindsay. Rivermill Village, adult waterfront condominiums in downtown Lindsay now offers Boating Slips right on the Trent-Severn waterway. Rivermill provides access to 240 miles of spectacular fishing and sightseeing...from Lake Ontario to Georgian Bay. 14 Suite designs, magnificent Rivermill Clubhouse, from $172,900. Call Upper Canada Lakes 1-800-461-6521.

Driver Wanted
For operating farm machinery
Apply at
Tibben Equipment Limited in Brinston
652-4881

Monster Bingo
$1,300 Jackpot
Morrisburg Arena
Sunday, May 6
Admission $2
9 UP $12 Jackpot included
Doors Open at 5pm
Games start at 7pm
Sponsored by: Morrisburg/Iroquois Knights of Columbus

MEL JOHNSTON CHEV-OLDS.
Small Town Canada
Elvira St., Kemptville
692-4305
258-3403



requires a
SERVICE ADVISOR
for a modern dealership.

Contact Service Manager
Ron Wattie at 258-3403

Required immediately
REGISTERED NURSES
(Full-time and part-time)
for
DUNDAS MANOR LIMITED, Nursing Home
Winchester, Ont.

Apply to:
Director of Nursing
533 Clarence Street
P.O. Box 970
Winchester, Ont.
K0C 2K0
Tel.: 613-774-2293

Experienced Sales Person Required
Male/Female
Call Brian for appointment
821-1252
Petrie Ford

HELP WANTED
CARE SUPPORT WORKERS
No experience needed
Immediate Opening

CRYSLER RESIDENCE
987-5562

WINCHESTER DISTRICT MEMORIAL HOSPITAL

566 Louise Street, Winchester, Ontario K0C 2K0
613-774-2420 or (fax) 613-774-2941

4th Class Stationary Engineer

Winchester District Memorial Hospital is currently seeking qualified individuals interested in part-time employment as a 4th Class Stationary Engineer.

QUALIFICATIONS:
- Ontario 4th Class Stationary Engineering Certificate

Interested individuals apply in writing prior to May 10, 1990 to:

Director of Human Resources
Winchester District Memorial Hospital
566 Louise Street
Winchester, ON
K0C 2K0

CORPORATION OF THE UNITED COUNTIES OF STORMONT, DUNDAS AND GLENGARRY
20 PITT STREET, CORNWALL, ONTARIO K6J 3P2

Employment Opportunity

The United Counties of Stormont, Dundas and Glengarry requires a Case Worker in its Department of Social Services.

Duties relate to the administration of general welfare assistance and other associated programs, including the conducting of applicant interviews to determine eligibility.

University degree in social work, or in a closely related field, is preferred.

Written applications, providing a complete resume of experience, education and references, will be received by the undersigned until May 3, 1990.

R. J. Lapointe
Co-ordinator/Clerk-Treasurer
United Counties of Stormont, Dundas and Glengarry
20 Pitt Street
Cornwall, Ontario
K6J 3P2
613-932-4302

TOWNSHIP OF WILLIAMSBURG
requires an
ADMINISTRATIVE ASSISTANT

The Township of Williamsburg requires a part-time person to assist in the performance of all statutory duties of the office of the Clerk-Treasurer/Tax Collector.

Applicants should possess word processing and computer terminal capabilities, have three or more years bookkeeping and accounting work, and possess strong written and oral communication skills. Salary will be commensurate with qualifications and experience. Applicants are requested to submit a confidential resume detailing background, education, employment history and other relevant particulars.

Applications will be accepted by the undersigned until April 30, 1990.

Michael S. Waddell
Clerk-Treasurer
Tel: 535-2673

16-17c

Devereaux & Son Pumping Service
Pumping of Septic and Holding Tanks
A household of 3-4 should pump out tank every 1 to 2 years.

P.O. Box 7
Metcalfe, Ontario
K0A 2P0
821-2348

in business since 1963
Joe Devereaux
Proprietor

I PAY CASH FOR BOOKS

I will purchase any amount of the following:
—Paperbacks
—Most hard-cover fiction and non-fiction
—Coffee table books
—Some texts; S.F., Westerns, Mysteries, etc.

Call 535-2514 for more info.
(evenings only)

MacEWEN PETROLEUM INC.

MacEwen's is pleased to announce that it now carries a complete line of Texaco lubricants! (Havoline, Dexron, Super Plus, Rando and all other Texaco products.)

We also deliver gas, diesel, stove and furnace fuel in the surrounding area.

For more information please contact:
Stuart Pringle, Chesterville Ont. 448-2574
or
Marc Guindon, Maxville Ont. 527-2100

MacEWEN PETROLEUM INC.

Township of Mountain

TENDER FOR CALCIUM CHLORIDE

Sealed tenders plainly marked "Tender for Calcium Chloride" will be received at Mountain Township Office, Mountain, Ontario, K0E 1S0 until **12 noon, Monday, May 7, 1990** for the following:

Approximately 240 tons of liquid calcium chloride, 35% solution, supplied and sprayed on roads anywhere in the township.

Quote per F.E.T. The lowest or any tender not necessarily accepted.

Ronald Timmins
Road Superintendent
Township of Mountain,
Mountain, Ontario

Township of Mountain

TENDER FOR CRUSHED ROCK

Sealed tenders, plainly marked "Tender for crushed rock", will be received at the Mountain Township Office, Mountain, Ontario, K0E 1S0 **until 12:00 noon, Monday, May 7, 1990** for the following:

To supply, crush and deliver on Mountain Township roads: 16,000 tons more or less 5/8" crushed rock, produced from quarried rock.

Tenders will be accepted only on Township Tender Forms which may be obtained at the Clerk's Office at Mountain, Ontario. Certified cheque for 10 per cent of total bid must accompany tender.

The lowest or any tender not necessarily accepted.

Ronald Timmins
Road Superintendent
Township of Mountain
Mountain, Ontario

Official Opening

The staff of Tri-County Mental Health Services cordially invite you to the official opening of their new offices.

Friday, April 27, 1990
2:00 - 3:30pm

Greetings
Keynote address: Mr. Robert Graham, Past Chairman Provincial Community Mental Health Committee
"Building community mental health support for Ontario"
at St. Paul's Hall (east parking lot entrance)
Knox-St. Paul's United Church
Cornwall, Ontario

3:30-5:30pm

Official ceremonies
Refreshments — **Open House**
at 132 Second Street East, Suite 104
Cornwall, Ontario

Tri-County Mental Health Services
Includes: Community Outreach Adult Program (COAP)
Bilingual Psychology Program
Community Psychogeriatric Service

Heating & Air Conditioning Specialist
Ground & Air Source Heat Pumps
Gas Furnaces



High Efficiency Heat Pumps
HEAT IN WINTER
COOL IN SUMMER
It's The Right Decision!

Your Independent YORK Dealer
FINANCING AVAILABLE
Over 40 Years Serving Dundas County

YORK
EnerMark The Electricity People

Arthur Thom Electric Ltd.
WILLIAMSBURG — 535-2720

Village of Winchester

Notice

Take notice that Council of the Village of Winchester passed an amendment to Interim Control Bylaw 90-7 on the 23rd day of April, 1990. A copy of the bylaw amendment is printed below.

Bylaw No. 90-11

A bylaw of the Corporation of the Village of Winchester to amend Bylaw no. 90-7, Interim Control Bylaw.

WHEREAS, Bylaw no. 90-7, an Interim Control Bylaw, was passed on March 5, 1990 in accordance with Section 37 of The Planning Act, 1983;

AND WHEREAS, Bylaw no. 90-7 made provision for exceptions to prohibited uses;

AND WHEREAS it is desirable and expedient to designate additional exceptions;

NOW THEREFORE, the Council of the Corporation of the Village of Winchester enacts as follows:

1. That Bylaw no. 90-7 is hereby amended by the addition of one new clause as follows:

"7. Nothing in this bylaw shall prevent the construction of new residential housing on existing serviced lots fronting on an open public road provided such building or structure conforms to the provisions of zoning Bylaw 76-11 as amended."

Read for a first, second and third time and passed this 23rd day of April, 1990.

Reeve - L.E. Gray **Clerk - W.B. Appleby**

Dated at the Village of Winchester this 24th day of April, 1990.

W.B. Appleby - Clerk-Administrator

The Corporation of the Township of Osgoode

Public Meetings

TAKE NOTICE that the Council of the Corporation of the Township of Osgoode will hold public meetings to consider a **NEW OFFICIAL PLAN** and **NEW OPEN SPACE ZONES** under Sections 17 and 34 of The Planning Act, 1983.

NEW OFFICIAL PLAN

Council proposes to adopt a new Official Plan to guide development within the Township for the next 20 years. The purpose of the Public Meeting is to present the new Official Plan and to obtain comments and recommendations from the residents of the Township.

NEW OPEN SPACE ZONES

Council proposes to amend the Township's Zoning Bylaw to:

1. delete all recreation and open space uses from the Rural (RU) zone except public parks
2. create a new Public Open Space zone which would be placed on publicly-owned recreation and open space uses throughout the Township
3. create a new Private Open Space zone which would be placed on all privately-owned recreation uses in the Township including:
   a) Metcalfe Golf Course in Lots 12 and 13, Concession VII
   b) Wildwood Estates park and clubhouse in Lots 6 and 7, Concession III (Greely)
   c) Sleepy Cedars Campground in Lot 12, Concession III
   d) Poplar Grove Golf Course in Lots 2 and 3, Concession VII
   e) the campground and amusement park in Lot 7, Concession V (Philnor Street in Greely)
   f) an undeveloped privately-owned property in Lot 31, Concession BF (Regional Road 19).

TIME AND LOCATION

Both the new Official Plan and the new Open Space Zones will be considered at the same time. For the convenience of all residents, 4 Public Meetings are scheduled.

May 22, 1990, at 7pm at Greely Community Centre
May 24, 1990, at 7pm at Metcalfe Community Centre
May 29, 1990, at 7pm at Osgoode Community Centre
May 31, 1990, at 7pm at Vernon Recreation Centre

ADDITIONAL INFORMATION

Additional information concerning the new Official Plan and the new Open Space Zones is available for inspection during normal office hours at the Township Offices in Metcalfe.

Clerk
Township of Osgoode
821-1107

Classifieds

For all your refinishing and upholstery needs call J. Leslie

Experienced hand-stripping, no dipping.

We care for your business as much as we do your furniture.

RR1, Iroquois
Tel.: 652-2596
(anytime)

Two
Building Lots
near Winchester

One Lot:
Approx. 1 acre
Second Lot:
Approx. 2 acres

Bruce Cumming
774-2459



TREAT YOUR FEET
TO BETTER WORK BOOTS BY TUFMAC, GORRILLA, KAUFMAN, GREB OR BOULET SIZES 4-13, CSA
$59.95
LINDSAY & McCAFFREY GENERAL MERCHANTS
42 MAIN ST.
MANOTICK
TEL: 692-3368

Al-Mor Ladies Wear

20% off ALL KNIT SWEATERS
(Cotton and Blended Fabric)
Plan to Attend our SPRING FASHION SHOW in support of CYSTIC FIBROSIS
May 3, 1990
7:30 p.m at
Maple Ridge School
Guests: Erin McKelvie and Joe Haslam
Make up courtesy of "Seasons For You"
Chesterville – 448-3370

Metcalfe Co-Operative Nursery School Inc.

FEATURING:
Trained Staff
Parent Participation
Stimulating Facilities

OPEN HOUSE
Wednesday, April 28th
10am - 2pm

Holy Trinity Anglican Church, Victoria St., Metcalfe

Ages: 2½ - 3½ years: 2 mornings per week, Tuesday and Thursday
3½ - 5 years: 3 mornings per week, Monday, Wednesday, Friday

For more information call:
Marlene Shepherd
821-3139

Century 21 McIntosh & Proulx REAL ESTATE LIMITED member broker
MLS
504 MAIN ST.,
WINCHESTER 774-3990
Ottawa direct line 821-3972

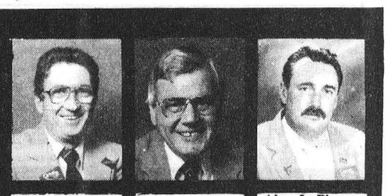

Jack McIntosh Broker/Owner
Maurice Eyre Sales Rep.
Alan LaPierre Sales Rep.



Dick Gaiser Sales Rep.
Aline Foubert Sales Rep.
Wayne Morgan Sales Rep.
Linda Fisher Sales Rep.
Helen Kennedy Sales Rep.
Edna Giles Sales Rep.
Richard King Sales Rep.

FOR SALE

1 - 1987 Chev S-10 with cap over back, 87,500 km. Excellent condition .... **only $6,000.00**

2 - Unik Brown Casement Windows, complete with screen (new) 32" x 63" .. **ea. $375.00**

1 - Unik White Awning (new). 47 x 24 ..... **only $175.00**

1 - Scheel Ivory Casement Window (new) 46" x 45" ..... **only $300.00**

1 - Vinyl Casement Window (new) 21" x 29" **only $100.00**

1 - Vinyl Single Hung Window (new) 24" x 24" ..... **only $100.00**

3 Sets Scaffolding 3 x (2 ends, 2 braces) ..... **ea. $100.00**

1 Scaffold Stage, 32' safety deck complete with poles **$2,200.00**

8 Mirrors 12" x 48" ..... **ea. $10.00**

30 + Glass Shelves 12" x 48" ..... **ea. $8.00**

1 NCR Cash Register, Used Works Fine **$200.00**

1 Kitchen Exhaust Fan, Gold **$20.00**

TESTERINK CONSTRUCTION COMPANY LIMITED
P.O. Box 461, 8 Fairholme Dr.
Morrisburg, Ontario K0C 1X0
543-2340 or 543-3655

M. JEAN
CAMERON
REAL ESTATE LTD. REALTOR

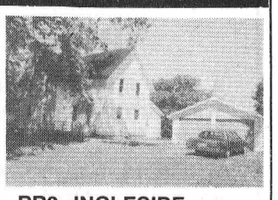

RR3, INGLESIDE
Totally reconditioned and updated 4-bedroom, 2-storey home, on County Road 18, on 150'x300' lot.
$119,000. C-1467

RR2, NEWINGTON
Affordable country home, nicely located on 1-acre lot. Numerous fruit trees. Three bedrooms, large kitchen, move-in condition.
$79,900. C-1463

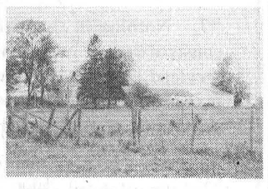

RR2, Ingleside
Hobby farm on 96 acres with stone house and other out-buildings. Priced to sell.
$132,000 C-1311

RR2, WILLIAMSBURG
347-acre estate with solid brick home, dating back to 1884. Vendor is prepared to sever if necessary.
$245,000 C-1309

Please contact:
ALFRED HEIM
Sales Representative
938-3860
Independent member of the Canada Trust Franchise

Refrigeration and Air Conditioning

Heat Pumps — Ventilation
Sheet-Metal — Heating
Electronic — Air Cleaners
Sales and Service

W.R. McMILLAN MECHANICAL LTD.
774-2750



Special of the Week
1989 Mercury Cougar XR7
Raven Black, air conditioning, power options, low mileage. Bargain! Stock 7171-1

Lucien LaBelle

Embrun Ford
LIFETIME SERVICE GUARANTEE
Embrun 1025 Notre Dame 443-2985
Open weekdays 9am-9pm. Saturday 9am-5pm.

Your Discovery Toys Consultant

Roseanne McManus

DISCOVERY TOYS®

543-2423

Want something new and exciting for your children?
Well you finally found it with **Discovery Toys!** Why not host a party today and enjoy all the wonderful toys, books, puzzles and games available. Receive the **hostess discount** and **free toys.** Personal orders also available.

ALBERT GALE REAL ESTATE LTD. REALTOR
Everywhere You Look...

ALBERT GALE REAL ESTATE LTD.
530 Main St., Winchester
774-2881
774-GALE



Judi Sargent 448-1087



Lisa Grue 989-2861



(Butch) Oldford 774-3497
Ask for "The Oldford Man"

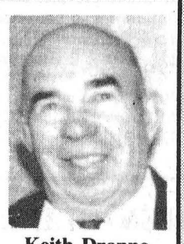

Keith Droppo 448-2404

SPECIALISTS IN
COMMERCIAL - FARM - RESIDENTIAL



$89,900 - Four bedrooms, 2 washrooms, main floor laundry, den, eat-in kitchen, 2-car garage and workshop, 28'x32' fenced yard and deck. Renovated and updated. **E. A. Oldford, 774-3497.**



$69,000 - Two-storey, 3-bedroom, completely renovated home. Cupboards, flooring, windows, all new. 24'x24' attached garage. **Keith Droppo, 448-2404.**



Beautifully renovated older home on quiet dead-end street, eat-in kitchen, garage and nice lot. $81,900. **Lisa Grue, 989-2861.**

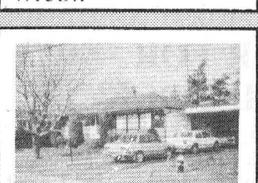

$99,500 - Three-bedroom bungalow, rec room, mature pine trees, clean, neat, tidy. Super buy! **E. A. Oldford, 774-3497.**



$115,000 - Hobby farm - just enjoy a country style life. Great barn for horses or cattle, 3-car garage-workshop, chicken coop. Four-bedroom house. **E. A. Oldford, 774-3497.**

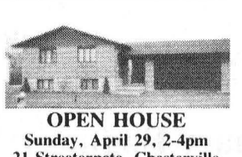

OPEN HOUSE
Sunday, April 29, 2-4pm
21 Streeterpete, Chesterville
$136,000 - All-brick split level, 3 bedrooms, rec room, work area, 2-car garage, patio deck, paved drive. Clean, neat and tidy.
Judi Sargent 448-1087
or E.A. Oldford 774-3497

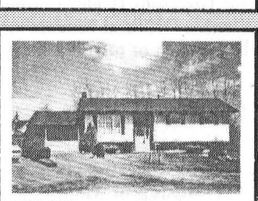

$139,000 - Hi-ranch bungalow in village, with dishwasher, Jenn-air counter-top stove, built-in oven and wood stove all included. Loads of oak cupboards, tiled foyer. **E.A. Oldford 774-3497**

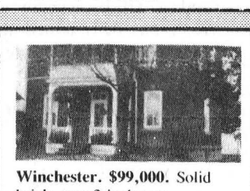

Winchester. $99,000. Solid brick, two 2-bedroom apartments. Separate gas furnace and hot water. Washer, dryer, stove and fridge included. **Don Hope, 821-2255; Keith Droppo, 448-2404; Butch Oldford, 774-3497.**

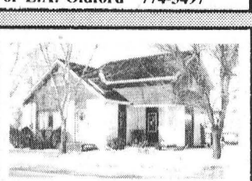

Don't miss this one! $107,900. Charming 3 plus 1 in Russell with upgrades. Well-kept two-storey home for growing family. Large village lot, great potential. Easy access to city. **Mary Gauley, 835-2042.**



$395,000 - Working dairy farm - 160 acres, tiled, 58 head Holsteins, 39 milk cows, quota, 2 silos - 20'x60' and 14'x35' with unloaders. Machine shed, 4-bedroom stone home in excellent condition. **Keith Droppo, 448-2404.**



$93,000 - Completely renovated home in village. New siding in 1989, second floor laundry, 2-storey garage, workshop, hedged yard. **Keith Droppo, 448-2404.**



$184,900 - Owners retiring! Blue spruce, apple tree hedged back yard. Three-plus-one split level, hardwood floors, great family home. **E. A. Oldford, 774-3497.**



Great place to start a family! $119,900 will buy this lovely Chesterville home on quiet cul-de-sac close to schools. Unique kitchen, stone fireplace, neutral decor, large covered deck and fenced yard. **Mary Gauley, 835-2042.**

Also call our Metcalfe office:

ALBERT GALE Real Estate Ltd.
8197A Victoria St., Metcalfe
821-1149



Working dairy farm. $775,000. Five-bedroom home with storage shed and new barn on 200 acres, 140 acres tiled. 75 head Holstein and Ayrshire cattle, with 523 litres of Pool 1 and 128,000 litres MSQ. **Keith Droppo, 448-2404.**

Offices throughout Eastern Ontario - Selling Everywhere!

OPEN HOUSE
Sunday, April 29
2:00-4:00pm
Tour these homes this Sunday



OPEN HOUSE
Sunday, April 29, 2-4pm
$219,900. 8264 Kent St., Metcalfe. Handymen/women come take a look at this terrific workshop. Many extras with this property. **Richard King, 821-4966.** R1050



OPEN HOUSE
Sunday, April 29, 2-4pm
$164,500. Kenmore. Custom-built, 1-year-old home with hardwood floors, fireplace, formal dining room, exquisite kitchen, whirlpool, heat pump and more. **Linda Fisher, 821-3774.** R1064



OPEN HOUSE
Sunday, April 29, 2-4pm
$117,900. Winchester. Good 3-plus-1 family home in quiet cul-de-sac. Move-in condition. Shingles new in 1989. Come in and have a look. **Edna Giles, 774-3946.** R1076



OPEN HOUSE
Sunday, April 29, 2-4pm
$169,900. 65 Streeterpete St., Chesterville. New 2-storey, 4-bedroom home, features 3 baths, California oak kitchen, formal dining, main floor family plus laundry rooms. Quality throughout. **Alan LaPierre, 448-3306.** R982



OPEN HOUSE
Sunday, April 29, 2-4pm
$164,900. Henderson Cres., Winchester. Spacious, gracious, 3-level side split. Four large bedrooms, family room, central air. Well maintained on quiet street. **774-3990** R994



OPEN HOUSE
Sunday, April 29, 2-4pm
$265,000. West of Iroquois. Two-family or investment property, extra building lot, 295' of water frontage. **Maurice Eyre, 1-543-2391.** R1089

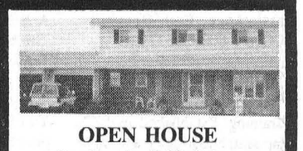

OPEN HOUSE
Sunday, April 29, 2-4pm
$169,000. 4 Pauline St., Chesterville. Beautiful family home, 4 plus 1 bedrooms, gourmet kitchen, family room, fireplace, dining room, 3 baths, wood stove, central vac. **Aline Foubert, 821-3393.** R1092

THIS WEEK'S FEATURE HOMES



$164,500
Winchester. Only six years old, immaculate, three large bedrooms, oak cupboards, stairs and railing, 1½ baths, fireplace, fenced yard. **Edna Giles, 774-3946.** R1102



$49,900
Williamsburg. Spacious three bedroom plus, den, mostly new insulated and drywalled, patio doors to large deck. **Edna Giles, 774-3946.** R1105

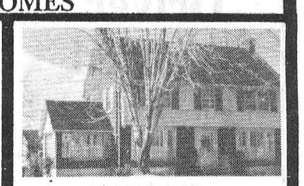

$154,900
Iroquois. Four bedrooms, hobby room, 2½ baths, hardwood floors throughout, central air. See this one! **Maurice Eyre, 1-543-2391.** R1081

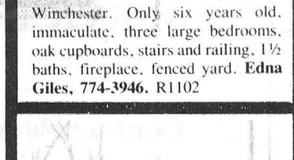

$152,900
Vernon. Large country bungalow, private yet close to main highway. Call and ask about the geo-thermal heat/air conditioning system. **Richard King, 821-4966.** R1080

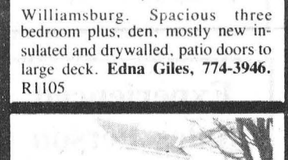

$84,500
St. Lawrence St., Winchester. Excellent starter in village, three bedrooms, large kitchen, main floor laundry, 1½ baths, enclosed porch, 3-car garage. Early possession. **Aline Foubert, 821-3393.** R1009

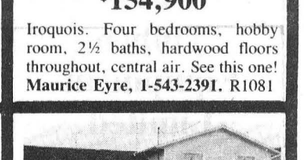

$129,900
Dufferin Circle, Winchester. Three plus two bedrooms, eat-in kitchen with extra cupboards, formal dining room, 1½ baths, fenced yard, paved drive. **Linda Fisher, 821-3774.** R1023

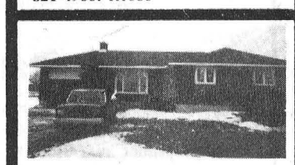

$99,900
Three-bedroom quality upgraded home at an affordable price. New roof, insulation, siding, windows, deck, furnace and floorings. **Linda Fisher, 821-3774.** R1014



$63,000
Iroquois. Duplex. Two 2-bedroom units ideal for first time buyers. Rent one - live in the other. Presently renting month-to-month. **Helen Kennedy, 448-3528.** R1091

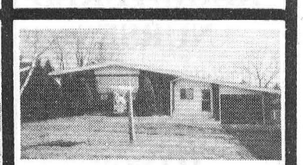

$109,500
Chesterville. Solid-brick bungalow, three plus one bedrooms, finished rec room, hardwood floors, 1½ baths. A must to see! **Helen Kennedy, 448-3528.** R1063

$129,900
Hallville area. Nestled in the trees, 5-year-old side split, 3 bedrooms, patio doors to deck, central vac. See it today. **774-3990.** R1037

$145,900
Chesterville. Executive, three bedrooms, family room and patio doors to fully-fenced back yard. Quality! **Dick Gaiser, 543-3589.** R1044

$81,000
Boundary Road. Affordable all-brick three-bedroom bungalow, 2 baths, garage, deck, ½-acre lot, only minutes to town. Country living at it's best! **Alan LaPierre, 448-3306.** R992

$91,500
Winchester area. Still looking? All-brick three-bedroom bungalow, hardwood floors, French doors, new windows, garage, paved drive. **Alan LaPierre, 448-3306.** R974

$109,000
Chesterville. Riverfront four-bedroom, two-storey renovated home with original charm and character maintained. Nestled in pines. **Alan LaPierre, 448-3306.** R1002

$119,900
Chesterville. New bungalow features eat-in oak kitchen, formal dining room, three-plus-one bedrooms, parquet floors, rec room. Only 3 years old. **Alan LaPierre, 448-3306.** R1070

$95,900
Chesterville. Two-plus-one bedrooms, finished basement, new kitchen, bath, windows and carpets. Mint condition. ¾ acres. **C. Wayne Morgan, 774-2919.** R1103

$119,900
Metcalfe. Three bedrooms, large eat-in kitchen, oak cupboards, recent updates on flooring and bathroom. **C. Wayne Morgan, 774-2919.** R1049

$139,500
Mountain Township. Large four-bedroom home on 22 acres, steel barn 50'x50'. Also dairy barn and 57 acres available. Call **C. Wayne Morgan, 774-2919.** R1072

Direct access to the Ottawa market

Carleton Separate Board slashes through budget

MANOTICK — Carleton Separate School Board deputy director of finance, Derry Byrne, knifed and slashed his way through the CSSB's budget and separate school taxpayers are left standing with a 12.25 per cent increase, rather than a projected increase of over 20 per cent.

"We're already working with a skeleton budget to begin with," commented CSSB communications officer Jody Ciufo. "We can't trim much more off than this."

The board received an increase in its General Legislative Grants from the province, which Byrne said portrayed an increase of 8.7 per cent. The CSSB will receive a combined $79.9 million from the grants and government funding.

However, with the rise in student population by 1.5 per cent, the dramatic increase in the cost of employee benefits and health insurance, and the continuous downloading of the cost of education from the province to the local taxpayers, the GLC will give little help to the Carleton Separate School Board.

With the cuts proposed by Byrne, local taxpayers will have to pay $37 million of the board's budget instead of the original $44 million. The budget, which will be voted on next week, is now at $129.8 million.

COSTS JUMP

"The money we will receive is an increase of $1.8 million over what we anticipated," explained Byrne, "but the burdens are increased as well." Byrne noted that before January, the board paid OHIP premiums. With the new employer health tax, the board must pay 1.95 per cent of a total enumeration package, which will cause a dramatic increase in cost to the CSSB.

"We all would have liked to see a tax increase of less than 10 per cent," said board chairman Art Lamarche. "But we will be at par with the Carleton Board of Education if we were to levy at 12.25 per cent."

While the budget cuts are not at the classroom level, trustee Mary Currie raised the issue of why the budget must be cut at all. Currie noted that most Roman Catholics would pay slightly more for their children to attend a separate school and many look upon it as a privilege.

However, director of education, William Crossan replied that it would not be favorable for the CSSB to have that perception in the community, and that 70 per cent of the CSSB's taxpayers did not have children in school. He also added that when the board goes into the community to try to sell itself, the non- competitive rate would bring difficulties.

The final budget will come before the Carleton Separate School Board April 26.



Rummaging for bargains

Lorna Suffel (left) and Shirley Levere sort clothes at the Inkerman United Church's spring rummage sale held last Saturday. The United Church Women hold rummage sales every spring and fall.

Press Photo—McLeister



Stewart — Gilmer

George and Lois Stewart would like to announce the marriage of their son, Norman Lee, to Tracey Gilmer, daughter of Ron Gilmer, on March 24, 1990 at Iroquois.

Heart appreciation

WINCHESTER — The Dundas Chapter of the Ontario Heart and Stroke Foundation is having its annual meeting and appreciation night in the conference room of the Winchester District Memorial Hospital Thurs., April 26.

The meeting will be in appreciation to all those who were captains during the 1990 campaign. Results of the canvass will be released.

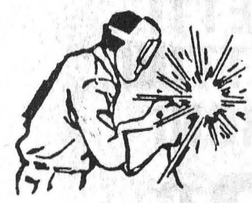

BERT'S WELDING & FABRICATING
R.R.1, Winchester
(at Harmony Corner)
774-2974

Custom-built trailers
Wrought iron railings
General repair
NOW WELDING ALUMINUM!

VICTOR BROOKS & SON
RR3, Williamsburg, Ont., K0C 2H0
Tel.: 613-535-2322
TREE REMOVAL
Chipper Rental
Free estimates
DRIVEWAY SEALING

PJ's Pizzeria
518 St. Lawrence, Winchester
(former premises of Clarence TV and Video)
FEATURING:
Pizzas, Subs and Italian Dishes
Hours:
Monday, 4pm-10pm
Tuesday, Wednesday, Thursday, 11am-10pm
Friday, 11am-12 midnight
Saturday, 11am-2am
Sunday, 11am-9pm
Telephone 774-5128

Can Corp helps you build your own home.
* Mortgage money available for vacant land
* Construction and renovation
* Short and long term at excellent rates
Can Corp Financial Services Ltd.
221 Laurier Ave. E,
Ottawa, Ontario K1N 6P1
230-9026

Osgoode TRADE AND HOME SHOW
Osgoode Community Centre
Friday, April 27
5pm to 10pm
Saturday, April 28
10am to 4:30pm
FREE ADMISSION
Door prizes
Hope to see you there!

Spring HOME IMPROVEMENT Sale
Don't miss it!
Prices in effect until April 28th, 1990 or while quantities last.

ASPHALT SHINGLES
(Limited to our in stock colours)
Armour Seal 10 yr. warranty 9.69 reg. $10.40
Armour Seal 15 yr. warranty 11.65 reg. $12.50
Aristocrat 20 yr. warranty 14.40 reg. $14.95
Prices are for in stock colours only.
Prices are per bundle, one bundle contains 32.3 sq. ft.
For the above prices we will deliver 50 bdls. or more in our immediate area.

VINYL SIDING
KAYCAN vinyl siding gives your home the classic look of wood siding without the upkeep.
Horizontal Double-4
12'-6" Lengths
One square covers 100 sq. ft.
White 64.99 reg. $76.00 per sq.
Grey 71.00 reg. $79.00 per sq.
Horizontal Double-4 Avanti
12'-6" Lengths
One square covers 100 sq. ft.
White 70.00 reg. $77.50 per sq.
Grey 72.50 reg. $81.00 per sq.

IN STOCK
MELCO
STEEL ENTRANCE SYSTEM
System includes:
• 7-1/4" Natural pine frame
• magnetic weatherstripping
• adjustable sill
#600 Door 34" x 80" (35-3/4" x 82-5/8" with frame) 199.50 reg. $222.50
Save $23.00

IN STOCK! ARROW
The Salem 8' x 6'
• 100% Galvanized Steel
• 7 step XL-2 enamel finish
• Double-Braced Doors & Teflon Slides
• Easy assembly
219.99 reg. $249.99
10' x 8' 299.99
Additional charge for delivery.

IN STOCK! ARROW
The Yorktown
• 100% Galvanized Steel
• Double-Braced Doors & Teflon Slides
• Easy assembly
10' x 8' 379.99 reg. $399.99
Additional charge for delivery.

WAFERBOARD
4' X 8' X 1/4" $4.95 reg. $5.90
4' X 8' X 7/16" $6.99 reg. $7.75
4' X 8' X 5/8" Tongue & Groove $11.79 reg. $12.25
PRESSURE TREATED WOOD LATTICE
4' X 8' $8.95 reg. $10.95

PRESSURE TREATED LUMBER
1 x 6 x 5' $1.42
1 x 6 x 6' $1.71
2 x 4 x 8' $2.72
2 x 6 x 8' $4.24
4 x 4 x 8' $5.68

SPRUCE LUMBER
2 x 4 x 8' Utility Grade $1.39 reg. $1.49
2 x 3 x 8' Stud Grade $1.09 reg. $1.19
2 x 6 x 8' Spruce No. 1 Grade $2.77 reg. $2.96

SUPERSPIKE
Fencing made easy.
No more holes to dig.
No mess to clean up.
Superspike 4" x 4" x 34"
11.89 reg. $13.89
Save $2.00

BYTOWN LUMBER
BLOSSOM PARK 1740 Queensdale 733-9317
MERIVALE 163 MacFarlane 226-5741
BELLS CORNERS 175 Robertson Rd. 726-9040
BONHOMME
AYLMER 455 McConnell Rd. 684-9859
HULL 921 St-Joseph 771-3281
GATINEAU 243 Montée Paiement 568-3113
BUCKINGHAM 700 Dollard St. 986-7155
PAPINEAUVILLE 127 Henri Bourassa 427-6264
MANIWAKI 462 St-Patrice 449-3840
With regular priced purchases over $100.00 on most products, we offer free delivery in our designated areas.Delivery available Saturdays. Errors in product illustration, description and price may arise. Items will always be charged at the correct price in the event of a pricing error. We reserve the right to limit quantities. Sale applies to in stock items only. No raincheques. Please, no telephone quotations. Prices in Maniwaki may be slightly higher due to freight charges.

PRIMO 900 G BAG
SPAGHETTI
SPAGHETTINI
MACARONI
89¢

OPEN MON.–FRI.
8AM–9PM
SAT. 8AM–6PM

MIKE DEAN'S SUPERFOODSTORE

DIRECT WAREHOUSE PRICES EVERYDAY OF EVERYWEEK

WE RESERVE THE RIGHT TO LIMIT QUANTITIES.

PRICES IN EFFECT UNTIL CLOSING TUES., MAY 1. 1990

GOLD SEAL SALMON SALE

PINK SALMON 220 G TIN **1.49**

SOCKEYE SALMON 220 G TIN **2.89**

WE HAVE HUNDREDS OF DIRECT WAREHOUSE PRICES

NABISCO 450 G PKG
SHREDDED WHEAT 2.19

NABISCO 800 G PKG
SHREDDIES CEREAL 2.69

NABISCO 450 G PKG
100% BRAN 1.89

NABISCO 450 G PKG
RAISIN, APPLE/CINNAMON or STRAWBERRY WHEATS 1.99

DELMONTE 48 OZ TIN
PINEAPPLE/ORANGE PINEAPPLE/GRAPEFRUIT DRINKS 1.39

DELMONTE 24 OZ JAR
PRUNE NECTAR 1.99

AYLMER 14 OZ TIN
FRUIT COCKTAIL PEACH HALVES OR SLICES PEAR HALVES 99¢

DELMONTE 14 OZ TIN
ASSORTED CUTS
PINEAPPLE 89¢

DELMONTE 4X5 OZ PKG
ASSORTED
FRUIT CUPS 2.39

ALLEN'S 48 OZ TIN
PURE APPLE JUICE 99¢

CRUSH PKG OF 3X250 ML
ASSORTED FLAVOURS
TETRA PACKS DRINKS 79¢

PRICES CHOPPED THIS WEEK

PRODUCT OF U.S.A.
SNOW WHITE
CAULIFLOWER 99¢

PRODUCT OF U.S.A.
FRESH BROCCOLI 69¢

PRODUCT OF U.S.A.
1 LB BAG
FRESH PARSNIPS 99¢

PRODUCT OF U.S.A.
RED RIPE TOMATOES 1.52 KG 69¢ LB

PRODUCT OF U.S.A.
GREEN PEPPERS 1.52 KG 69¢ LB

PRODUCT OF U.S.A.
ICEBERG LETTUCE 69¢

PRODUCT OF U.S.A.
PASCAL CELERY 89¢

PRODUCT OF CANADA
GREEN CABBAGE 64¢ KG 29¢ LB

DUTCH ONION SETS PRODUCT OF U.S.A. 1.08 KG **49¢** LB

PRODUCT OF MEXICO
FRESH CANTALOUPES 99¢

PRODUCT OF U.S.A.
SIZE 113 CALIFORNIA
NAVEL ORANGES DOZEN 1.99

PRODUCT OF ARGENTINA
ANJOU PEARS 1.96 KG 89¢ LB

PRODUCT OF U.S.A.
PINT BOX
FRESH STRAWBERRIES 1.39

ON THE BLOCK THIS WEEK

FRESH BACK ATTACHED
CHICKEN LEGS
99¢ LB 2.18 KG

FRESH GRADE 'A'
FRYING CHICKEN 2.84 KG 1.29 LB

FRESH B.B.Q. READY
CHICKEN HALVES 3.29 KG 1.49 LB

FRESH B.B.Q. READY
CHICKEN QUARTERS 3.29 KG 1.49 LB

FRESH JUMBO
ROASTING CHICKENS 3.95 KG 1.79 LB

FRESH WHOLE OR SPLIT
CHICKEN BREASTS 6.15 KB 2.79 LB

FRESH
CHICKEN WINGS 5.05 KG 2.29 LB

LOW CALORIES
BONELESS CHICKEN BREASTS 12.10 KG 5.49 LB

KENTUCKY STYLE
9 PIECE CUT-UP CHICKEN 3.51 KG 1.59 LB

BURNS BONELESS
SMOKED PICNIC SHOULDER 3.95 KG 1.79 LB

BURNS BONELESS
DINNER HAM 4.39 KG 1.99 LB

BURNS
KOLBASSA COIL 4.39 KG 1.99 LB

THE BUTCHER'S FRESH SLICED DELICATESSEN

SHOPSY'S SLICED
EYE OF ROUND PASTRAMI 7.69 KG 3.49 LB

SIMON DE GROOT SLICED
MEDIUM ROAST BEEF 9.90 KG 4.49 LB

MAPLE LEAF SLICED
TURKEY BREAST 13.21 KG 5.99 LB

SIMON DE GROOT SLICED
GENOA SALAMI 11.00 KG 4.99 LB

SCHNEIDER'S SLICED
BOLOGNA 3.73 KG 1.69 LB

SIMON DE GROOT SLICED
CERVELAAT SAUSAGE 9.46 KG 4.29 LB

MAPLE LEAF SLICED
COUNTRY KITCHEN HAM 11.00 KG 4.99 LB

SHOPSY'S SALADA
COLESLAW MACARONI POTATO 4.17 KG 1.89 LB

WE HAVE HUNDREDS OF DIRECT WAREHOUSE PRICES

LIBBY'S 48 OZ TINS
ORANGE OR GRAPEFRUIT JUICE 1.89

NESCAFE 227 G JAR
RICH BLEND INSTANT COFFEE 4.99

CARNATION 385 ML
EVAPORATED MILK 89¢

KRAFT 750 ML JAR
REGULAR OR LIGHT
MAYONNAISE 3.49

KRAFT 500 ML JAR
ASSORTED FLAVOURS
SALAD DRESSINGS 2.99

KRAFT 1 KG. JAR
ASSORTED FLAVOURS
PEANUT BUTTER 3.99

KRAFT 225 G PKG
MACARONI AND CHEESE DINNER 49¢

700 G PKG
MINUTE RICE 2.69

V-H 341 ML
ASSORTED FLAVOURS
SPARE RIB SAUCES 1.59

TANG PKG OF 3
ORANGE CRYSTALS 1.19

HOLIDAY 340 G TIN
LUNCHEON MEAT 99¢

BREADS-BUNS-ROLLS-PASTRY FRESH EVERY DAY

BETTY 675 G
CRACKED OR 100% WHOLE WHEAT BREAD 89¢

DEMPSTER'S 675 G
WHITE SLICED
FRESH BREAD 69¢

NATURAL GRAINS
PKG OF 8
FRUIT BUNS 1.59

FESTIVAL PKG OF 12
SOFT DINNER ROLLS 1.29

PRIMROSE PKG OF 6
CHOCOLATE, HONEY, JELLY
DONUTS 1.39

BAMBY PKG OF 8
HOT DOG ROLLS OR HAMBURGER BUNS 99¢

DEMPSTER'S 675 G
6 VARIETIES
CANADIANA BREADS 1.29

A WIDE VARIETY OF YOUR FAVOURITE FROZEN FOOD

PEPPERIDGE FARM
ASSORTED FLAVOURS
LAYER CAKES 1.49

YORK 227 G
ASSORTED MEAT
POT PIES 89¢

CAVENDISH 750 G PKG
HASH BROWNS 89¢

CAVENDISH 1 KG BAG
FANCY PEAS OR MIXED VEGETABLES 1.99

BLUEWATER 700 G PKG
FISH IN LIGHT TEMPURA BATTER OR BOSTON BLUE FISH STICKS 4.89

OLD SOUTH 12-1/2 OZ TIN
GOLDEN SELECT
ORANGE JUICE 1.39

WELCH'S 341 ML
GRAPE JUICE 1.39

STOUFFERS ASST SIZES
ASSORTED VARIETIES
LEAN CUISINE ENTREES 2.99

A GOOD VARIETY OF YOUR FAVOURITE DAIRY PRODUCTS

BEATRICE 4 LITRE BAG
2% FRESH MILK 2.99

BLOSSOM OF GLENGARRY
1 LB PRINT
CREAMERY BUTTER 2.29

CANADA GRADE 'A'
DOZEN
LARGE EGGS 1.09

KRAFT 500 G PKG
VELVEETA LOAF 3.99

KRAFT 250 G PKG
PLAIN, ONION, LIGHT
PHILADELPHIA CREAM CHEESE 1.89

KRAFT 227 G
7 ASSORTED FLAVOURS
CHIP DIPS 1.89

KRAFT 500 G PKG
16'S OR 24'S
CHEESE SLICES 2.99

BREADMATE 2 LB BOWL
SOFT MARGARINE 1.69

GOOD HUMOUR
PKG OF 24
ASSORTED POPSICLES 3.99

CAVENDISH 1 KG BAG
ASSORTED CUT
FRENCH FRIES 1.49

CANNED SOFT DRINKS
ALL VARIETIES IN STOCK
24X280 ML TINS
6.99

BEATRICE 175 G
ASSORTED FLAVOURS
FRUIT BOTTOM YOGURT 59¢
TRAY OF 12 - $6.88