The Leader

XXXIV No. 6 MORRISBURG, ONT. FRIDAY FEB. 17 th 1933

FEEDS

Mill Feed continues strong and as we said in our previous ad., prices will advance in the near future. Take advantage of present prices while they last. We quote delivered:

Bran	$ .85
Shorts	.90
Middlings	1.15
Screenings	.80
Rye Middlings	1.00
Oat Feed	.60
Hominy	1.15
Ground Corn	1.35

Laying Mash

Lakko Laying Mash is well known and giving wonderful results. We are offering it at such a price that it should be very tempting to Poultry Men, at $1.90

We also handle:

Monarch Laying Mash	$2.10
O.A.C. Cafeteria Mash	1.75

Flaxseed

We have in stock cleaned Flaxseed, whole or ground, per cwt. $3.75

Lumber

Complete line of Pine, Spruce and Shingles, Doors Mouldings, etc. at moderate prices.

The MORRISBURG FEED & PRODUCE Co.

MORRISBURG, ONT. Phone 88

Herbageum--

A Leading Conditioner

For all Live Stock and Poultry. We have a few packages left and are discontinuing. You may have these less than cost, to clear. 2 lb. pkg. 25c; 4 lb. pkg., 50c.

SOOT--OFF

THE MODERN CHIMNEY AND PIPE CLEANSER

Simple to Use

Just sprinkle a Cupful on the fire, shut the fire door and partly close the pipe damper. This generates a gas which loosens the soot and is carried by the draft out of the chimney. No trouble, no shut-down of the fire to clean out the soot. Makes your Pipes and Chimney safe and clean. Price per pkg. 50c. Special Sale Price, 35c.

R. H. BRADFIELD & CO.

THE HARDWARE STORE—Opposite St. Lawrence Hall.

Phone 10.

MORRISBURG—ONTARIO

REDISTRIBUTION MAY ELIMINATE SEAT

It is possible, if not probable, that the Counties of Dundas and Grenville may have but one representative, instead of two as at present, should the redistribrtion proposal, as forecast in the daily papers, be carried in the Ontario House. Rural units of 25,000, as compared with our population of about 16,000, would justify this change.

It is, however, altogether improbable that Premier Henry will sanction any measure detrimental to the interests of this constituency, which promises to be the scene of much activity in the near future. There is also the possibility of its population being doubled within the next few years.

Mr. Challies' services are just as indispensible in Mr. Henry's Cabinet as they are as representative of this constituency. His hopeful outlook, as expressed in a recent communication to "The Leader," is gratifying.

Mr. Challies' letter:

"In case of any misunderstanding in connection with an article on the suggested Redistribution in the Province, as appearing in a Toronto daily of recent date, I would like to make my position clear, which is that at no time have I ever thought of or discussed the probability of representing any other constituency other than the constituency I now have the honour to represent.

"The matter of Redistribution is a question of Government policy, and as the Prime Minister has announced that there will be a Redistribution, the subject rests absolutely in the hands of the Legislature. The details of such Redistribution have not been discussed officially by the Government, which wishes to be fair and leave such details within the purview of the Committee of the House, whose recommendations will be dealt with by the House in definitely settling the matter.

"With the St. Lawrence River project looming so large as a possible and probable development in the near future, and having in mind many other problems of special interest to my own County and Eastern Ontario along lines of agriculture, finance, municipal expansion, etc.—problems that one in Cabinet position can better represent—I should like to emphasize the fact that as long as I have the confidence of the people of Dundas County, my endeavours shall continue to be actuated only and solely to represent the best interests of the people of Dundas, irrespective of politics or creed, and to advance the legitimate aims and aspirations of what I consider to be the best County in the Province of Ontario.

"Yours very truly,

"GEO. H. CHALLIES."

ATTEMPTS ASSASSINATION

An unsuccessful attempt was made to assassinate President-elect Franklin D. Roosevelt, just after he ended a speech in Bay Front Park, Miami, Fla., Wednesday night, two hours after his return from an eleven-day fishing cruise on Vincent Astor's yacht, Nourmahal.

Although the assassin missed the target for which he was aiming, he wounded five persons with first shots from his gun before a woman destroyed his aim by grabbing his wrist, and a Miami policeman felled him to the ground with a blow of his night stick.

Among the wounded, the condition of each of whom is reported to be serious, is Mayor Anton Cermak, of Chicago, shot through the chest.

Although early reports were that he intended to kill Mayor Cermak, instead of the president-elect, caused by his remark, "Well, I got Cermak," it appeared later that Mr. Roosevelt was his target.

"I'd kill every President," he was reported by police to have said, indicating that he may be a Communist.

Zingara is being questioned in the Miami prison, and a woman, said to be his wife, has also been arrested.

Mr. Roosevelt had finished his speech with the words, "Many thanks," and had resumed his seat in his car. The photographers and the newsreel men asked him for a moment more for photographs. He complied with their request smilingly. Then the first of five shots rang out, the other four following in as rapid succession as could be fired from a pistal.

Immediately all was confusion. Mayor Cermak, who had been standing on the running board of Mr. Roosevelt's car, fell off, stumped to his knees, and rolled to the pavement, as the bullet hit him in the stomach.

MR. FRED DAGENAIS

Fred Dagenais, a member of the Chesterville Senior Hockey Club a few years ago, died at his home near Morewood on Sunday night. Mr. Dagenais was a son of Mr. and Mrs. John Dagenais, and wos very popular in Chesterville hockey circles. He was a mainstay of the championship junior hockey team at Morewood before entering senior ranks, and has also been a member of Morrisburg Maroons.

He had suffered for some time from diseased tonsils, and a siege of double pneumonia proved too great for his system.

Miss Rhea Dagenais, town, is a sister of the late Fred Dagenais, and will have the sympathy of many friends here.

COUNCIL OF THE MUNICIPALITY OF THE VILLAGE OF MORRISBURG

A SPECIAL MEETING OF THE COUNCIL will be held at the Town Hall on Friday, the 24th of February, at 8 p.m., for the purpose of considering different proposals for developing power for the Village.

It is expected that a number of hydraulic and electrical engineers employed by manufacturers of turbines and generators will be present to explain the plans advocated by their respective firms.

The Council invite the Citizens to attend and express their views as to the best method of getting the electrical energy needed for our Village.

ARTHUR FLYNN, Reeve.

FORMER MORRISBURG PASTOR PASSES AWAY AT OTTAWA

With St. Matthew's Anglican church, Ottawa, filled to capacity, funeral service for the late Canon George S. Anderson, who passed away on Sunday morning last, was conducted Tuesday. Many of those attending the service were members of his congregation when he first took over the rectorship of the church in 1913.

Canon Anderson was one of the most loved clergymen in the Anglican diocese of Ottawa. He passed away at Carp, at the home of his son, Rev. J.C. Anderson, rector of Huntley. Due to failing health, Canon Anderson retired from the rectorship of St. Matthew's church in 1927. It was due largely to his efforts that the parishioners embarked on the project which ultimately resulted in the erection of their present edifice.

Most Rev. J.C. Roper, Archbishop of Ottawa, conducted the service, assisted by Rev. Canon Robert Jefferson, rector of St. Matthew's church, and Rev. Rural Dean Robert Turley, rector of Trinity Anglican church, of Ottawa. The archbishop's chaplain was Rev. John Fisher. Canon Jefferson, along with other clergy, met the body at the door of the church and the casket was placed in the chancel for the service.

Honorory pallbearers were: Canon A.H. Whalley, Canon W.M. Quartermaine, Canon J.F. Gorman, Canon F. Smith, Rev. J.E. Lindsay and Rev. C.G. Hepburn.

The following clergy from Ottawa diocese were present in their vestments: Rev. W.W. Davis, Rev. Dr. H.H. Bedford-Jones, Rev. T.L. Aborn, Rev H.A.E. Clarke, Rev. J.J. Bannell, Rev. E.W.B. Richards, Rev H.O. Hoddel, Rev. Harold Church, Rev. C.V. Maxwell, Rev. W.B. Morgan, Rev. C.C. Phillips, Rev. T.G. Acres and Rev. W.S. Weary.

Following the service the cortege proceeded to Maitland, Ont., where interment took place. Rev. Rural Dean T.H. Hall, rector of Merrickville, officiated at the graveside, assisted by Rev. Mr. Heaven, rector at Maitland.

There were numerous floral tributes from friends of the family, and acquaintances, as well as offerings from various organizations in the Ottawa diocese.

The chief mourners, besides his widow, formerly Miss Georgina F. Plumb of Prescott, were his two sons, Rev. J.C. Anderson, rector of Huntley, and T.B. Anderson of Sault Ste. Marie, and one daughter, Miss Edna Anderson, of Carp.

For many years prior to his departure for Ottawa, Canon Anderson was rector of St. James' Church, Morrisburg, and Trinity Church, Riveside, and former parishioners and other friends here deeply regret his passing.

MRS. MARGARET SNYDER

The funeral services of the late Mrs. Margaret Snyder took place at the residence of her daughter, Mrs. Asa Wood, on Wednesday afternoon, Rev. Dr. MacRae officiating. Interment was made in Fairview cemetery.

The late Mrs. Snyder, whose maiden name was Margaret LaPierre, was born in the township of Matilda, eighty-eight years ago. She has resided in Morrisburg almost all her life. Her husband, the late Joseph Snyder, predeceased her fourteen years ago.

She is survived by two sisters, Mrs. A. Hess, Aultsville and Mrs. E. Hutt, Brockville; three daughters, Mrs. Asa Wood, Mrs. John Smith and Mrs. Andrew Aikman, town; two sons, George, of Lisbon and Alfred, of Morrisburg; twenty-three grandchildren, and several great grandchildren.

The pall bearers were six grandchildren: Orrie Smith, Howard Smith, Douglas Smith, Fred Smith, Thomas Smith and Wesley Smith.

Floral offerings were received as follows: Wreaths from Mr. and Mrs. Orrie Smith and family; sprays from Mr. and Mrs. Howard Smith, Mr. Thos. Coligan and family, Mrs. Ernest Merkley and Mrs. A. Hess, Mr. and Mrs. Frank Moyle, Mr. and Mrs. Wesley Smith, Mr. and Mrs. Douglas Stitt, Mr. and Mrs. Arthur Gamble, Mr. and Mrs. Douglas Smith of Brockville; cut flowers from Mr. and Mrs. Asa Wood and family, Mr. and Mrs. Alfred Snyder and family, Mrs. and Mrs. Andrew Aikman of Napanee, Ontario.

Cameo Theatre

MORRISBURG

Each Evening at 7.15 and 9.00

WHERE PERFECT SOUND IS FOUND

Saturday Afternoon at 2.30

NEXT WEEK'S PROGRAMME

MON. TUES.

THE BIG BRITISH PRODUCTION

"The Frightened Lady"

A Dramatization of Edgar Wallace's Thriller. Thrills! Drama! Comedy! With Superb Acting by all-British Cast.

WED. THURS.

ZASU PITTS

—IN—

"Strangers of the Evening"

ALSO Short Subject:

HARRY LAUDER IN

Roamin' in the Gloamin'

FRI. SAT, AND SOON!

"Secrets of the French Police"

A Thrilling Drama based on an Actual Adventure of the Great Bertillon, World-Famed Detective.

Also, CHARLIE CHAPLIN

—IN—

"EASY STREET"

"AT THE OLD STAND"

WOOD

Dry Elm and Ash, mixed, per cord	$2.50
Dry body Elm, per cord	3.00
Dry hard wood chunks, per cord	3.50

MILLFEED

A FULL SUPPLY ON HAND AT BEST MARKET PRICES.

JOHN DAIN

Lumber, Sash, Doors and Mill Work of Every Variety

Gyproc, Rooting, Builders' Supplies Of All Kinds, In any Quantity.

DELIVERED FREE

A card or phone call will bring our Representative to answer your inquiry.

The M. F. BEACH Co., Ltd.

WINCHESTER

HOUSE FOR SALE

A small, comfortable House in Morrisburg. Low price and easy terms. Apply to

ARTHUR FLYNN Morrisburg, Ont.

Royal Bank of Canada Presents Strong Statement

CASH ASSETS 164 MILLION DOLLARS

"Canada has maintained her credit unimpaired"

Sir Herbert Holt deals vigorously with Railway and other national problems — Emphasizes need for Government Economy — Imperial Conference — Canadian Business Conditions — International Outlook.

Mr. M. W. Wilson reports on satisfactory year's operations—Central Bank discussed — Measures needed for business recovery.

The Sixty-fourth Annual Meeting of the Royal Bank of Canada marked the close of a very successful year. The Statement submitted showed the Bank to be in a very strong liquid position. Of the Total Assets of $765,512,920 the Liquid Assets amounted to as much as $355,929,915, and were equal to 52.86% of all Liabilities to the Public. An outstanding feature of the Liquid Assets, was the large holding of cash assets, which reached a total of One Hundred and Sixty-Four Millions.

The Annual Meeting brought together a large number of shareholders, and was marked by interesting and instructive addresses by Sir Herbert Holt, the President and Morris W. Wilson, Vice-President and General Manager.

Vigorous comment and suggestions as regards several of the outstanding domestic problems of Canada, and an able summary of the world economic situaton and the prospects ahead; a strong plea for the amalgamation of the two Canadian railroads, as the only manner in which the grave Canadian railway situation can be solved; intervention by the provincial governments to conserve Canadian natural resources, and to prevent the collapse of the vitally important newsprint industry, if the present strong efforts being made to secure co-operation are not successful, and a condemnation of excessive governmental expenditure, featured the address of the president.

Sir Herbert said in part:

"The power of the resistance which this country has shown during the third year of the depression is cause for congratulation. With no financial assistance from other countries other than a small amount of re-financing, which was arranged on a strictly business basis, with currency depreciation in terms of gold limited to a very moderate percentage, and with none of the restrictions on foreign exchange or international trade which have been found inevitable in so many cases, Canada has lived up to the letter of her contracts and maintained her credit unimpaired. In doing so she has followed the tradition of the British Empire as a whole. It is no exaggeration to say that the stability and soundness of the Empire's banking institutions have played an important part in the creation of this good record.

RAILWAY PROBLEM.

In referring to the report of the Royal Commission on Transportation, Sir Herbert expressed the opinion that co-operation between the two railroad systems to effect mutual economies will not prove drastic enough to cut down in any adequate degree the annual deficits of the government railways, and expressed the conviction that the solution lay in complete amalgamation. He felt fears of a monopoly were groundless and that under proper safeguards unification would result in a co-ordinated transportation system adequate to the needs of the country and conducted at a minimum of expense.

GOVERNMENT EXPENSES.

"For many years, Governmental expenditure has been on an excessive scale. Extravagance has characterized the budgets of national, provincial and municipal governments. Throughout the country there is a general demand that budgets be balanced and every effort made to lighten the heavy burden imposed upon the people by reducing the unduly heavy taxation.

"There is a noteworthy duplication of Government in Canada which leads to excessive cost of administration. We must seriously consider whether this country can afford to maintain as many as nine Provincial Governments, together with the Federal Government, each with an elaborate organization. The whole population of Great Britain is governed by a single Parliament which finds time to legislate not only for all internal matters, but also for those which concern the Empire as a whole.

Reviewing the Imperial Conference at Ottawa, Sir Herbert said that the material achievements attained were a triumph for Mr. Bennett and his Government.

In concluding, Sir Herbert said that Canada was fully capable of meeting any further tests which might be imposed, but felt that present indications pointed to the initiation of a recovery in 1933 if a reasonable degree of international common sense and co-operation could be secured.

GEN. MANAGER'S ADDRESS.

Mr. M. W. Wilson, Vice-President and General Manager, in referring to the position of the bank, said that an outstanding feature of the Statement was that cash and cash balances totalled $164,630,000, or over 24% of public liabilities, total liquid assets being equal to over 52.86% of public liabilities. He mentioned the notable improvement in the market for government bonds which took place during the year, and said: "Canada again proved its capacity to provide the funds required by our public bodies. During the year the average yield on Dominion Government long-term bonds declined from 5.20% to about 4.83%. This represents a distinct and very satisfactory improvement which in due course should be carried farther as additional capital seeks investment in gilt-edged securities."

Pointing out that the banking system of Canada adequately serves the needs of the country, he said that a Central Bank could perform few services not available under the present system, and would not in any sense do away with the necessity of requiring adequate security for banking accommodation, nor permit banks to undertake long-term transactions instead of short-term advances for reproductive purposes. Recognizing that the question of central banking is not one to be disposed of summarily, he said: "I should hope that if Parliament is called upon to deal with the matter, the Government will first have the project examined thoroughly by a body of experts, including several from older countries who have had experience in the practical working of a central bank. I confess to a reluctance to tinker with our financial machinery in a time like this."

PRICE RESTORATION.

"On previous occasions we have stressed the importance of restoring the world price structure to approximately 1924-28 levels. I remarked last year that such action was essential if the present deflation is to be liquidated in an orderly manner, pointing out that deflation had been carried to extremes and that anti-deflation measures were urgently required. Unfortunately, price levels continued to fall until the end of June, and the rise which commenced at that time has since been cancelled. The decline for the year, as indicated by the United States Bureau of Labor Index will be, apparently, about 7 per cent., which compares with 13 per cent. in 1931 and 17 per cent. in 1930. The best that can be said is that the rate of fall was appreciably less than in previous years.

"The vital necessity for increasing prices is now commonly recognized, but the difficulty of countering deflation increases as the depression continues. We must hope that the forthcoming World Economic Conference will point the way to constructive action in this respect.

"There is little inclination to indulge in prophecy as to the future. As Sir Herbert stated, there are inclinations of a gradual increase in stability throughout the world. This is particularly true in Europe, where conditions were anything but favorable a year ago. In the United States, the financial crisis is apparently over, and a return of greater confidence is in evidence. Many problems of business readjustment remain to be met, both abroad and in Canada, but real progress toward recovery has been made, and the prospect of further improvement in the coming year is much more hopeful than it was a year ago.

"I have full confidence in the character of our people and of our institutions, and without minimizing the importance of the problems that must be dealt with, I look to the future with increasing optimism."

Plant Care

Give your ferns and other green plants a drink of tea or coffee about once a week. They need a tonic, just as much as people. Left-over beverages will do quite as well for them as brewing fresh mixtures. Also give them a bath under the shower about once a week, too. Plants drink in moisture through their leaves as much as through their roots. They emerge from a gentle indoor shower looking as fresh as if the spring rains had already descended upon them.

ISSUE No. 4—'33

LITTLE THINGS

It is largely the little things which make a masterpiece of art; it is the little things which make men and women truly fine.—Edgar A. Guest.

Palladium leaf, leveloped to provide a white precious metal leaf, has already been adopted by some publishers for leather bindings, for rare and other valuable books as an alternative to gold leaf.

The Green Murder Case

BY S. S. VAN DINE.

SYNOPSIS.

Philo Vance, with a hobby for solving mysteries, becomes interested in the Greene murders when District Attorney Markham and Sgt. Heath are called in after the fatal shooting of Julia Greene and the wounding of her younger sister Ada. Old Tobias Greene's widow, together with five children, Julia, Chester, Sibella, Rex and Ada (adopted), live in the old Greene mansion. Police investigations reveal nothing; then Chester is found shot dead in his room. Again footsteps are found to and from the entrance of the mansion. Ada goes to Markham's office and informs him that Rex has not told all he knows. Five minutes later word comes that he has been shot. Vance is convinced that the criminal is one of the family. The next near victim is Ada, poisoned by morphine. The following night Mrs. Greene dies of strychnine poisoning.

CHAPTER XXXIV.—(Cont'd.)

Vance became serious again.

"Markham, we've been looking at the various occurrences in the Greene case as though they were the unrelated objects of a photograph. We've inspected each fact as it came up; but we have failed to analyze sufficiently its connection with all other other known facts. We've regarded this whole affair as though it were a series, or collection, of isolated integers. And we've missed the significance of everything because we haven't yet determined the shape of the basic pattern of which each of these incidents is but a part. Do you follow me?"

"My dear fellow!"

"Very well. Now, it goes without saying that there is a design at the bottom of this whole amazin' business. Nothing has happened haphazardly. There has been premeditation behind each act—a subtly and carefully concocted composition, as it were. And everything has emanated from that central shape. Everything has been fashioned by a fundamental structural idea.

"Therefore, nothing important that has occurred since the first double shooting has been unrelated to the predetermined pattern of the crime. All the aspects and events of the case, taken together, form a unity—a coordinated, interactive whole. In short, the Greene case is a painting, not a photograph. And when we have studied it in that light—when we have determined the inter-relationship of all the external factors, and have traced the visual forms to their generating lines—then, Markham we will know the composition of the picture; we will see the design on which the perverted painter has erected his documentary material. And once we have discovered the underlying shape of this hideous picture's pattern, we'll know its creator."

"I see your point," said Markham slowly. "But how does it help us?"

"We know all the external facts, and they certainly don't fit into any intelligible conception of a unified whole."

"Not yet, perhaps," agreed Vance. "But that's because we haven't gone about it systematically. We've done too much investigating and too little thinking. We've been sidetracked by what the modern painters call documentation—that is, by the objective appeal to the picture's recognizamle parts. We haven't sought for the abstract content. We've overlooked the 'significant form'—a loose phrase; but blame Clive Bell for it."

"And how would you suggest that we set about determining the compositional design of this bloody canvas? We might dub the picture, by the way, 'Nepotism Gone Wrong'." By this facetious remark, he was, I knew, attempting to counteract the serious impression the other's disquisition had made on him; for, though he realized Vance would not have drawn his voluminous parallel without a definite hope of applying it successfully to the problem in hand, he was chary of indulging any expectations lest they result in further disappointments.

In answer to Markham's question Vance drew out the sheaf of papers he had brought with him.

"Last night," he explained, "I set down briefly and chronologically all the outstanding facts of the Greene case—that is, I noted each important external factor of the ghastly picture we've been contemplating for the last few weeks. But I think I have tabulated a sufficient number of items to serve as a working basis."

He held out the papers to Markham.

"The truth lies somewhere in that list. If we could put the facts together—relate them to one another with their correct values—we'd know who was at the bottom of this orgy of crime; for, once we determined the pattern, each of the items would take on a vital significance, and we could read clearly the message they had to tell us."

Markham took the summary and, moving his chair nearer to the light, read through it without a word.

CHAPTER XXXV.

I preserved the original copy of Vance's document; and, of all the records I possess, it was the most important and far-reaching in its effects. Indeed, it was the instrument by means of which the Greene case was solved. Had it not been for this recapitulation, prepared by Vance and later analyzed by him, the famous mass murder at the Greene mansion would doubtless have been relegated to the category of unsolved crimes.

Herewith is a verbatim reproduction of it:

General Facts.

1. An atmosphere of mutual hatred pervades the Greene mansion.

2. Mrs. Greene is a nagging, complaining paralytic, making life miserable for the whole household.

3. There are five children—two daughters, two sons, and one adopted daughter—who have nothing in common, and live in a state of constant antagonism and bitterness toward one another.

4. Though Mrs. Mannheim, the cook, was acquainted with Tobias Greene years ago and was remembered in his will, she refuses to reveal any of the facts in her past.

5. The will of Tobias Greene stipulated that the family must live in the Greene mansion for twenty-five years on pain of disinheritance, with the one exception that, if Ada should marry, she could establish a residence elsewhere, as she was not of the Greene blood. By the will Mrs. Greene has the handling and disposition of the money.

6. Mrs. Greene's will makes the five children equal beneficiaries. In event of death of any of them the survivors share alike; and if all should die the estate goes to their families, if any.

7. The sleeping rooms of the Greenes are arranged thus: Julia's and Rex's face each other at the front of the house; Chester's and Ada's face each other in the centre of the house, and Sibella's and Mrs. Greene's face each other at the rear. No two rooms intercommunicate, with the exception of Ada's and Mrs. Greene's; and these two rooms also give on the same balcony.

8. The library of Tobias Greene, which Mrs. Greene believes she had kept locked for twelve years, contains a remarkably complete collection of books on criminology and allied subjects.

9. Tobias Greene's past was somewhat mysterious, and there were many rumors concerning shady transactions carried on by him in foreign lands.

First Crime.

10. Julia is killed by a contact shot, fired from the front, at 11.30 p.m.

11. Ada is shot from behind, also by a contact shot. She recovers.

12. Julia is found in bed, with a look of horror and amazement on her face.

13. Ada is found on the floor before the dressing table.

14. The lights have been turned on in both rooms.

15. More than three minutes elapse between the two shots.

16. Von Blon, summoned immediately, arrives within half an hour.

17. A set of footsteps, other than Von Blon's, leaving and approaching the house, is found; but the character of the snow renders them indecipherable.

18. The traces have been made during the half hour preceding the crime.

19. Both shootings are done with a .32 revolver.

20. Chester reports that an old .32 revolver of his is missing.

21. Chester is not satisfied with the police theory of a burglar, and insists that the District Attorney's office investigate the case.

22. Mrs. Greene is aroused by the shot fired in Ada's room and hears Ada fall. But she hears no footsteps or sound of a door closing.

23. Sproot is halfway down the servants' stairs when the second shot is fired, yet he encounters no one in the hall. Nor does he hear any noise.

24. Rex, in the room next to Ada's, says he heard no shot.

25. Rex intimates that Chester knows more about the tragedy than he admits.

26. There is some secret between Chester and Sibella.

27. Sibella, like Chester, repudiates the burglar theory, but refuses to suggest an alternative, and says frankly that any member of the Greene family may be guilty.

28. Ada says she was awakened by a menacing presence in her room, which was in darkness; that she attempted to run from the intruder, but was pursued by shuffling footsteps.

29. Ada says a hand touched her when she first arose from bed, but refuses to make any attempt to identify the hand.

30. Sibella challenges Ada to say that it was she (Sibella) who was in the room, and then deliberately accuses Ada of having shot Julia. She also accuses Ada of having stolen the revolver from Chester's room.

31. Von Blon, by his attitude and manner, reveals a curious intimacy between Sibella and himself.

32. Ada is frankly fond of Von Blon.

Second Crime.

33. Four days after Julia and Ada are shot, at 11.30 p.m., Chester is murdered by a contact shot fired from a .32 revolver.

34. There is a look of amazement and horror on his face.

35. Sibella hears the shot and summons Sproot.

36. Sibella says she listened at her door immediately after the shot was fired, but heard no other sound.

37. The lights are on in Chester's room. He was apparently reading when the murderer entered.

38. A clear double set of footprints is found on the front walk. The tracks have been made within a half hour of the crime.

39. A pair of goloshes, exactly corresponding to the footprints, is found in Chester's clothes closet.

(To be continued.)

Enjoy This Finer Quality

"SALADA" TEA

©92

"Fresh from the Gardens"

Lords of the Wilderness

So the red Indian, by Ontario's side,
Nursed hardy on the brindled panther's hide,
Who, like the bear, delights his woods to roam,
And on the maple finds at eve a home,
As fades his swarthy race, with anguish sees
The white man's cottage rise beneath his trees,
While o'er his vast and undivided lawn
The hedge-row and the bounding trench are drawn,
From their dark beds his aged forests torn,
While round him lose long fields of reed-like corn:—
He leaves the murmur of Ohio's flood,
And forward rushing, in indignant grief,
Where never foot has trod the falling leaf,
He bends his course, where twilight reigns, sublime,
O'er forests, silent since the birth of time;
Where roll on spiral folds, immense and dun,
The ancient snakes, the favourites of the sun,
Or in the lonely vales, serene, repose;
While the clear carbuncle its lustre throws,
From each broad brow, star of a baleful sky
They scorn to yield their ancient sway to man.

—From "Scenes of Infancy," by John Leyden. (1803).

He Got It

"Uncle," said the penniless young man to his rich relation, "I want your advice."

"Well, what is it?" asked the old fellow, realizing just what was coming.

"What is the best way to approach you for a little money?" asked the youth, in a burst of confidence.

Uncle looked very thoughtful.

"Well," he replied after a while, "if you were sensitive, I'd advise you to make your request by telephone and ring off before you received the answer."

Czechoslovakia's financial situation is improving.

History of the Poinsettia

When one sees the scores and scores of scarlet-hued poinsettia so much in evidence at this season one is apt to wonder if Dr. Poinsett had any idea of the far-reaching result of his simple act when he picked the first poinsettia on a hilside in Mexico in 1826.

Dr. Joel Poinsett was at that time United States Minister to Mexico, and he described vividly his sensations when, while walking by himself on a country roadside, he suddenly came upon a clump of these shrubs. In their native state they attain a height of several feet, which removes them from the plant class and places them in the shrubs. The dozen of flaming star-shaped flowers were much more gorgeous than the flowers he was accustomed to seeing.

Just how Dr. Poinsett sent the first poinsettia into the United States is not generally known. It was several years ago Mr. Graham, a botanist named the plant after the man who discovered it—Poinsettia pulcherima, most beautiful.

In Mexico the poinsettia blosoms before Easter, and the natives call it "Flame Flower" and give it the place of honor in their Easter festivities. In England it is commonly known as the "Lobster Flower."

Friend

My fields are not too rich in grain,
My orchard trees are lean and few;
But, friend of mine, come once again;
Ever their yield belongs to you!

The rooms within my house are small
Their furnishings are not the best;
But, friend of mine, my home and all
It holds is yours—come you and rest!

—Bert Cooksley in the New York Times.

Doctor—"Name?" Patient—"Brown sir—Mrs. Brown." "With an 'e'?" "No, sir; widow!"

sparkle!
Bright eyes, lustrous hair, a clear complexion—come only from inner cleanliness. Take Eno every morning. CA 14-33
TAKE ENO'S 'FRUIT SALT'



Get Rid of That
SORE THROAT!

Any little soreness in the throat grows rapidly worse if neglected. Crush some tablets of Aspirin in some water, and gargle at once. This gives you instant relief, and reduces danger from infection. One good gargle and you can feel safe. If all soreness is not gone promptly, repeat. There's usually a cold with the sore throat, so take two tablets to throw off your cold, headache, stiffness or other cold symptoms. Aspirin relieves neuralgia, neuritis, too. Use it freely; it does not hurt the heart.

ASPIRIN
TRADE-MARK REG. IN CANADA
BAYER



Are Scouts "Military?"

My dictionary defines the word "Military" as "pertaining to soldiers, arms or warfare."

It is certain that Scouts have nothing to do with Soldiers, and the only arms that they carry are an Ash Staff and a First Aid Case. As to warfare all good Scouts make war on Bad Habits, Depression and Gloom, Evil Deeds and Lawlessness.

In some quarters an erroneous impression has been created that The Boy Scouts Association is in some way associated with the Military Department of the Government. This idea may have grown from the fact that the founder of the Boy Scout Movement was at one time a prominent army officer. During the Boer War, when Major General Robert Baden-Powell was beseiged in the town of Mafeking, and everyone in that town was called upon to help, he organized the boys of Mafeking into a company of "Scouts," whose duty it was to carry messages and make themselves useful in as many ways as they could.

He was surprised at the way the boys responded to responsibility, and he found that if a boy was trusted on his honour and given a man's job to do, he took the matter seriously, was reliable, and usually performed the job with efficiency.

This gave Baden-Powell the thought that if boys could do this in war time, why not in peace time as well and he wrote a book about it called "Scouting for Boys," intended for use in Boys' Clubs, etc., as part of their programme.

The idea became at once popular, and eventually this distinguished General, right in the height of his military career, actually retired from the army in order that he could give all his time to helping the newly formed Boy Scouts Association. His friends told him that he was foolish to sacrifice his future in such a way, but Baden-Powell looked ahead and visualized a much more effective manner of bringing peace to the world through the medium of the coming generation, than ever could be accomplished by armies and warfare.

Thus the Boy Scouts Association is non-military, and a boy who becomes a Scout is not taught to become a "soldier," or is he obligated in any way to the military authorities.

Of course he is taught discipline and how to obey. Discipline leads to orderliness, and who can command who has not first learned to obey?

A Scout may, if he wishes, learn to handle a gun and to shoot. It is not compulsory, but in this country, where hunting is common, and guns are to be found in profusion, is it not right that boys should be taught how to handle them with the least possible danger to themselves and to others?

Therefore to state that the Boy Scouts Association is a military organization is absolutely incorrect, and no boy need hesitate about becoming a Lone Scout on this score.

On the contrary, Boy Scouts are taught to "Play the Game," and the obligations which they take on joining the movement are such that the most prominent men in the Dominion consider it an honour and a privilege to be associated with it.

If, therefore, you have ever hesitated about becoming a Scout, because you thought that you would obligate yourself to the Government, or to the military authorities, you can be assured that the Boy Scouts Association is an entirely independent organization, and if you send for information and particulars you will very quickly realize that a boy who lives up to the obligations of "Scouting" must be of the very highest type, with all the makings of a first-class citizen.

Sunday School Lesson

February 5. Lesson VI — Jesus Chooses the Twelve—Mark 3: 7-19a. Golden Text—I have chosen you, and ordained you, that ye should go and bring forth fruit.—John 15. 16.

ANALYSIS.

I. DANGEROUS POPULARITY, Mark 3: 7-13.

II. GOD'S NEEDS, 3: 14, 15.

III. GOD'S HUMAN HANDS, 3: 16-19.

INTRODUCTION—The events recorded in today's passage are a landmark on that costly way which our Lord undertook to follow. The "unholy alliance" of v. 6 told him that his life was no longer safe. He must change his plans and methods. Another circumstance increased his danger—his popularity with the crowd.

I. DANGEROUS POPULARITY, Mark 3: 7-13.

In order to avoid further controversy with his oponents, Jesus left the great centres of population. With his little company of men he came to the shores of Galilee, v. 7. People flocked to him from far and near. They had little or no interest in his message, but they wanted to be healed or see others being healed, v. 8. In their excitement and their anxiety to touch him (see Mark 5: 30) they literally threw themselves upon him, vs. 10, 11. To avoid this embarrassment and hindrance to his work, Jesus used a boat near at hand in which he could push a little from the shore and there continue his preaching uninterrupted.

To a modern press-reporter, the "crowded congregations" would spell success. Jesus, ith his truer insight, saw that it was spelling failure. Hence he changed his method. He turned from the crowds to concentrate on a few selected men. The pathetic attempts sometimes made to "draw the crowds" seem so unnecessary when one remembers the results of Jesus' method.

II. GOD'S NEEDS, 3: 14, 15.

One is touched by the pathos of v. 14. "He appointed twelve men, that they might be with him." Our Lord was lonely. He hungered for understanding, companionship. He is like us, too. The Father needs for his work men who are the intimate companions of his Son. These men, when they came to understand his purpose and had absorbed something of his spirit, would be able to continue the Master's work after he was gone, v. 14. Companionship with Christ always means introducing him to others. For a Christian, missions are inevitable.

They were also to heal, v. 15. The gospel was not to be just "talk," but a and physical, as well as the spiritual practical force working on the mental life of men. Modern science is bringing us back to the faith we had lost in the healing power of spirit. The work done by modern pastors, Dr. Fosdick, for example, who employ the methods of psycho-analysis, is similar to that performed by Jesus. The patient is brought face to face with the spiritual and mental conditions which lie behind his trouble. The 'greater works than these" which our Master foretold are today being carried on in hospitals and homes on a wider scale than Palestine ever saw.

III. GOD'S HUMAN HANDS, 3: 16-19.

The twelve men whom Jesus selected were "everyday men." They were neither intellectually brilliant, nor members of "good families," nor wealthy—just plain, honest folk. Our Master required only that they be sympathetic, sincere, willing to try. How encouraging for us all!

Simon is named first. He is the born leader—forceful, ready in speech, prompt in action, warm-hearted, open-minded, yet unstable as sand. He is safe only when he is near his Master, Mark 14: 54f. In Jesus' companionship he can become a rock—"Peter."

James and John are ambitious her to wait until she was better pre- 54f), exclusive, Mark 9: 38f. Jesus will transform them. Andrew has a genius for action, John 6: 8, 9. Philip is often at his wits' ends, John 6: 7. Has God a place for stupid people? The poor woman who came before the session applying for church membership was unable to answer the doctrinal questions. The elders advised (Matt. 20: 20f), vengeful (Luke 9: pared. Leaving the session-room she burst into tears and said, "I do not know all these things, but I know I have a Saviour who died for me." The minister rose, brought her back to her seat, "My sister, after all, that is the root of the matter; that is all we have a right to ask you." Philip, dull as he is, has the root of the matter. He can bring others to Jesus, John 1: 45, 46.

"Bartholomew" (v. 18) is probably Nathanael's family name. Transparently honest (John 1: 47) he is nevertheless, easily prejudiced, John 1: 46. Unless he can overcome his prejudices he will miss the big place that God has for him in life. But his through and through sincerity will bring him to Jesus. Jesus will sweep all his doubts away, John 1: 49.

Thomas no sooner becomes interested in a cause than he begins to fear for it. He has a sombre outlook, but a brave and loyal heart, John 11: 16. Jesus' companionship, and the companionship of Jesus' friends is the cure for despondency. The scars of Jesus' sacrifice for him will deliver him at last from his fears. Full assurance will exclaim, "My Lord and my God," John 20: 28.

Matthew of the counting house will become the Master's faithful recorder. James, the man of practical religion; Thaddeus (probably Jude), the theologian (Jude 3); Simon the zealot, the "independence at any price" man, the revolutionist; all have their place. What of Judas, the man of business, probably mistaken in his estimate of Jesus? It is not for us to judge him. Rather, let those who stand take heed lest they also fall. God's human hands are of many kinds.

"Far from regretting that all were not Peters and Johns, it is rather a matter to be thankful for, that there were diversities of gifts among the first preachers of the gospel. As a general rule, it is not good when all are leaders. Little men are needed as well as great men; for little men have their peculiar virtues and gifts, and can do some things better than their more celebrated brethren."

Dainty Undie Set

By HELEN WILLIAMS.

Illustrated Dressmaking Lesson For-
Illustrated Dressmaking Lesson For-



This slim-line dance set can easily be made at home.

The yoke-panties are side-closing. Each leg is in six sections and slightly scalloped at the edge.

The bandeau closes at the back.

You can make it now in your leisure moments. It's lovely "pickup" sewing. Run the seams up on the sewing machine. The edges finished by hand, lend French accent.

Style No. 2994 is designed for sizes 12, 14, 16, 18, 20 years, 36 and 38 inches bust. Size 16 requires 1½ yards of 39-inch material with 5 yards of binding.

Crepe de chine, flat crepe, crepe satin and novelty crepes are dainty mediums to use.

HOW TO ORDER PATTERNS.

Write your name and address plainly, giving number and size of such patterns as you want. Enclose 15c in stamps or coin (coin preferred; wrap it carefully) for each number, and address your order to Wilson Pattern Service, 73 West Adelaide St., Toronto.

Every man carries an enemy in his own bosom.

A fine woman can do without fine clothes.

Farm Queries

Henry G. Bell, B.S.A., Dept. of Chemistry, O.A.C.

Address All Letters to Farm Editor, 73 Adelaide St. West, Toronto. All Answers Will Appear in this Column. If Personal Reply is Desired, Enclose Stamped and Addressed Envelope.

J.A.—I am growing late potatoes. I have used fertilizer but so far have not been satisfied with results. My soil is sandy loam. What analysis of fertilizer would you recommend for potatoes and how much should I use per acre to give me paying results?

Answer.—Your question is rather difficult to answer since you do not tell anything regarding the subsoil. I will assume, however, that your soil is sandy loam to a considerable depth. There are at least two things that may be holding up greater results from the fertilizers that you have applied to your potatoes.

First, your sandy soil may lack organic matter or plant fibre. This is obtained by turning under green manure or by adding strawy manure. Without organic matter your soil lacks power to catch and hold moisture for the potato crop. Moreover, land short of organic matter is deficient in a medium for the growth of soil bacteria. This microscopic life has to do with breaking down of the soil and of the materials that are added to it so as to bring them into forms that will nourish the crops grown on the soil. Fertilizers add plant nutrients, but they do not add any considerable amount of organic matter. They do cause an increased root growth but usually not sufficient to keep the organic matter of a soil up for the production of potatoes.

The second condition that may be limiting your soil's response to fertilizers is the reaction of the soil. That is, whether the soil is acid, neutral or alkaline. I would not be surprised to find your soil quite sour or acid in reaction. If such is the case, much of the phosphate that has been applied in the form of fertilizer has been locked up in very slowly available forms in combinations with iron and aluminum in the soil. The way to correct this is to lime the soil. Top-dress it with ground limestone at the rate of at least one ton per acre, preferably on plowed soil before you begin to work it. Broadcast the limestone on top and work it in by disking and harrowing.

The Department of Chemistry, Ontario Agricultural College, the past year conducted a total of thirty-one farm tests of various fertlizers on potatoes, grown in leading potato sections throughout the province. The average yield of all fertilizers was 261 bushels against 208 bushels for the unfertilized areas. This leaves a gain of 53 bushels per acre, which is quite close to the average increase obtained per acre in the last four years from the use of fertilizers.

Where six different fertilizers were testd on fifteen good potato farms, the highest increase per acre was obtained from 4-8-10 applied at the rate of 750 lbs. per acre. This gave an increase of 57.8 bushels per acre over no fertilizer. 2-12-6 fertilizer applied at the same rate obtained an increase of 45.9 bushels. It is our general observation that for late potatoes 4-8-10 fertilizer gives excellent results.

This should be thoroughly worked into the soil at the time the potatoes are dropped. Do not drop the potatoes directly on top of the fertilizers nor the fertilizer directly on top of the potatoes. If you have a potato planter equipped with fertilizer attachment this takes care of the proper application of fertilizers. If not, after the furrow has been opened for the seed potatoes, scatter the fertilizer down the furrow, then pull in a sittle soil over the fertilizer before the potatoes are dropped. Proceed as usual and your results should be satisfactory provided youn have chosen good seed and have taken precautions during the growing season to control potato diseases and insects that attack the crop.

C. A.—Please advise on growing barley on river bottom land. It is excellent soil, very rich and well drained. It raises a large crop of corn which is apt to be caught by the frost. The soil is loose and practically clean. Would you advise plowing or just disking it up before sowing barley?

Answer.—River bottom land is quite an uncertain quantity. The nature of the soil will depend very largely on the types of soil up-river through which the stream flows. Barley is a suitable crop to grow under such conditions since it is short seasoned and gets out of the way before frosts cut short the growing season. About the only fertilizer that would help under these circumstances would be superphosphate at the rate of two bags to the acre. It should hasten the ripening of the barley and produce a better sample. If the land is clean I would not plow it but give it a thorough disking before the barley is sown.

B. S.—I have eighteen acres of light sandy soil that has not been plowed for six years. This I would like to put in beans next spring. I am thinking of fertilizing it. Can you tell me the kind to use, also the amount and the best way to apply it?

Answer.—In co-operative tests which this department has conducted in the bean growing areas in the past two years, the benefit of a soil being neutral or slightly alkaline has been established. As you are probably aware it is a tendency of sandy soils to lose their lime, which means that they become acid in reaction. While beans are not as sensitive as alfalfa or clover to such conditions, yet they thrive best on soil that is slightly alkaline. For this reason, I would suggest that you have your soil tested for acidity and if it shows any degree of sourness, have lime applied to it before you plant beans. An early spring application of lime at the rate of one ton to the acre will put the soil in good shape. Then at the time of seeding your beans, sow the fertilizer through the tubes on each side of the row, and if you can regulate it, a small amount through the tube where the beans are running. Best results have been obtained from the use of 4-12-6 applied at the rate of two bags per acre, sown in the manner described.

Gerald Larkin Says Remove Trade Barriers

Newspaper Advertising Still Backbone of Salada Publicity

Mr. Gerald R. Larkin, President of Salada Tea Company, in addressing the Annual Meeting of the Staff said: "Meetings such as this at the end of a good year are always a source of pleasure to everyone of us. When general conditions are bad, and when even our own business has, in a measure, reflected these conditions, we sometimes find the effort to bear ourselves cheerfully more than a little difficult. Any such feeling must be fought against and defeated by everyone of us, if we are going to make the following year a success. By cheerfulness I do not mean any foolish measure of optimism, although under present conditions I need hardly warn any of you against that, but I do mean a reasonable faith in the future based on the past history of this country, and of the world.

There is undoubtedly a measure of defeatist propaganda being carried on. I have heard it said, and within the last month or two, that every country in the world, including Canada and the United States, is headed for revolution; that things are getting steadily worse every day. This talk comes, not as one might suppose, from extreme socialists and communists, but rather from people who are still in moderately comfortable circumstances but who, not having enough to do, allow themselves to absorb all the depressing features of present day conditions and so reach a point where their judgment is entirely warped. We are all meeting people like this and must do our part to combat their ideas.

As I see it, what the world needs is greater mutual understanding between its component parts; greater appreciation of each other's difficulties; less nationalism and more internationalism. It was exactly those features which won the war. There was real and sincere co-operation between the Allied and Associated Powers. Unfortunately, immediately after the war, bad statesmanship concluded a disastrous peace; a peace that bred distrust, not only between the victors and the defeated, but also among the victorious nations themselves. Extreme nationalism supplanted what at least had been a form of partial internationalism, and all countries succumbed to it. Tariff walls were—and still are being built higher and higher until international trade has to all intents and purposes ceased to exist. What this country needs, what the United States needs, what the world needs is a breaking down of the greater part of these barriers if we are to return to our normal standard of living. You are probably already convinced of this; if so, work for it. It is sure to come, but the quicker it can be brought about the more quickly the pessimists will be discredited, and the more quickly reasonable optimism will be justified.

Your influence is great; you are in constant touch with the grocer, who, in turn, is in touch with every individual in his community; you are also reciving other salesmen who reach other trades. Do your share, and gradually the truth will spread. Politicians can only act if they feel they have the majority of the public behind them, and, it is vital to the welfare of the world, to the welfare of Canada and to the welfare of this Company that they should in 1933 act liberally, abandon narrow nationalism and be brought to see that only a wider internationalism can rescue us from the pit we have digged for ourselves."

Mr. Macdougall, Advertising Manager, mentioned that newspapers, which form the backbone of their advertising, will be used just as extensively as ever by SALADA.

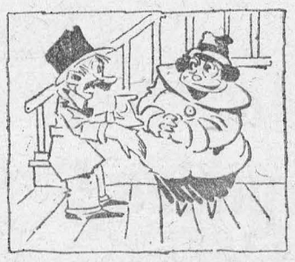

Wifey—"You have lied to me consistently ever since I married you."
Hubby—"You're the first person ever gave me credit for being consistent."

Canadian Authors Will Visit Britain

Toronto.—The Canadian Authors' Association is going to tour the United Kingdom this summer. Decision to proceed with the plan was reached at a special meeting of the national executive committee of the association here last week. It was resolved that, as many besides members have expressed a wish to join, only a limited number of these should be included.

The party, which will sail from Quebec on July 1, will be received by the Lord Mayor of London at the Mansion House on July 10 and will also hold meetings, in conjunction with Old Country authors.

Sir James Barrie and Rudyard Kipling have promised to take part and many other distinguished British writers expect to join in the reception to the visitors. The Prince of Wales, the Prime Minister, Ramsay MacDonald, and Right Hon. Stanley Baldwin, have expressed a wish to welcome the Canadian travellers.

Hasten slowly, and without losing heart put your work twenty times upon the anvil.—Boileau.

Party of Norweigians To Explore Antartic

Oslo, Norway.—Capt. Hjalmar Riiser-Larsen has turned his back again on Norway for the lonely wastes of the Antarctic.

A noted explorer of the Arctic and Antarctic, he now heads a three-man expedition setting out to map and survey many thousands of miles of land.

Riiser-Larsen is a captain in the Norwegian navy. He accompanied Roald Amundsen and Nobile on their North Pole expeditions.

His companies are Hallvard Devold and Olav Kjellbotn. Devold is a well-known explorer and arctic trapper and has been Norwegian police commissioner on East Greenland. Kjellbotn is a veteran of the arctic and one of Norway's best skiers.

The expedition will land at Enderby Land, on the Antarctic continent, and plans to follow the coast for 3,500 miles to Louis Phillippe Land, south of Cape Horn. Great parts of the coast are unknown. They will be explored and surveyed.

Poland's alcoholic monopoly has cut retail prices of its products.

MUTT AND JEFF— By BUD FISHER

The Little Fellow's Ignorance is Refreshing



NEWS AND INFORMATION FOR THE BUSY FARMER

Hon. T.L. Kennedy, Minister of Agriculture, in addressing the annual meeting of the Dual-Purpose Shorthorn Club, urged the members to study feeding and blood lines, in order to increase the butter-fat production of dual-purpose herds in the province. The members reported brisk bidding and good prices at the various sales held during 1932.

British Markets Warrant Increased Hog Production

The opportunity for Empire countries to increase shipments of pork products to the United Kingdom, is shown in reports to the Department.

The reports set forth that imports of bacon, from ouside the Empire, average over 400,000 tons annually. Ninety per cent. of the imports of bacon and ham were of foreign, seventy per cent. of the bacon coming from Denmark, and eighty per cent. of the hams from the United States.

No Waste In Celery.

Celery is one of the most economical vegetobles one can buy, not only because of its special value as an agent in the promotion of health but also because every bit of the stock can be used in one way or another. Many people are in the habit of throwing the leafy part away as useless, but this iasim s-away as useless, but this is a mistake as the leaves provide an interesting new variety of greens. It is also unnecessary to discard the hard fibrous butts, as these are ideal for giving a fine aromatic flavour to all soups, sauces and stews.

Canadian Turkeys Welcome.

A Canadian representative has recently returned from Britain, where he was associated with the marketing of the Christmas trade of about 90,000 fatted poultry.

The shipment, which consisted mostly of turkeys, went over in "chilled" instead of the usual frozen condition, therefore came in direct competition with the home-killed rather than imported stock. He reports tha because of the quality and attractive presenation of the shipment, which was sold chiefly in London, the stock immediately attracted the attention of the wholesalers and was quickly sold at favourable prices. He was given the assurance of the trade that a shipment of equal quality for the next Christmas season could easily be doubled in quantity without overstocking the market.

Europe Appreciates Apples Grown In Ontario Orchards

That European appreciation of Ontario-grown apples is increasing was indicated in a recent statement of P.W. Hodgetts, secretary, Ontario Fruit Growers' Association. He said that two more shipments, comprised of the Ben Davis variety, wouldj leave for France on February 12 and February 26. These shipments, totalling some 5,000 barrels, will serve to utilize almost the entire Ontario surplus of this particular variety.

Smoll Seed Situation

A recent survey of the small seed situation in Western Ontario, reveals that about 60 per cent. of the red clover has been sold; 90 per cent of the alfalfa; 80 per cent. of the alsike; 50 per cent. of the sweet clover; and 25 per cent. of the timothy. Prices offered growers range according to quality. Red clover is selling from 7 to 9½ cents a pound; alfalfa, 12 to 14 cents; alsike, 3 to 4½ cents; sweet clover 1 to 2 cents and timothy 3 to 4½ cents a pound.

Screenings to Burn

One of the interesting effects of the present low price for grains is shown in the fact that screenings which during periods of high price found sale even in the export market as a constituent of feeding stuffs is now being used for fuel. Demand for refuse screenings as feed has practically ceased, and getting rid of this bulky and fast accumulating material was quite a problem for the elevators until a market was found for its use as fuel at heat and power plants in Northwestern Ontario and in Manitoba.

Canadian Cattle Feeds Find New Market

According to the United Kingdom Trade Commissioner a promising trade in cattle feeds is in prospect in the British market. In the January 21st issue of the Commercial Intelligence Journal it is stated that the importation of cattle feeds, consisting of bran and other flour milling offal, from Canoda is comparatively new, beginning in 1931 when Canadian shipments rose from practically nil to 22,263 long tons (2,240 pounds). Of this amount, 6,000 tons were shorts and middlings and the remainder bran. According to this report, Great Britain inports about 300,000 tons of these products annually, chiefly from foreign countries, Empire countries producing only some 76,000 tons in 1932.

Boys' and Girls' Club

There are now in the neighborhood of 1,300 boys' and girls' clubs in Canada, with a membership of 21,822. These clubs under competent leadership engage in the study of a variety of subjects relating to six projects, namely, dairy cattle beef cottle, swine, poultry, grain and potatoes. In the fall of the year in each province, the district teams are brought together in a competition, and the winners are selected for a free trip to the "Royal," where they again compete with high teams from other provinces. Only members between 16 and 20 years of age are eligible for this test and wonderful prizes; other rewards are offered for members between 13 and 16 years of age. The event at the "Royal" is symbolic of much earnest effort among progressive clubs in agricultural districts from one end of Canada to the other.

More Sheep Registered.

In spitre of hard times, sheep breedrs of Ontario continue to improve and enlarge their flocks. The report of the Secretary and directors at the recent annual session of the Ontario Sheep Breders' Association showed nearly 1,200 more sheep registered during 1932 than in 1931. Entries have been made at all the leading fairs and exhibitions during the past year, and an exhibit of sheep was again sent to the International Livestock Show in Chicago. A.A. McMillan, Federal official explained grading methods and told members of the Ontario Association that more than the usual four graders for Ontario would be considered if such a move were recommended by the Association. He also emphasized the benefits accruing from the Government policy of supplying prebred rams, stating that there was a great need for such stock in some of the flocks.

Bacon Sow Train

A determined campaign to improve and increase the bacon industry production in Ontario has ben given new impetus with the tour of the Bacon Sow Train through the rural districts of the province. It is hoped that this train, which is in charge of R.W. Wade, Livestock Commissioner for Ontario, will enlarge the interest of farmers at the points visited through lectures and the sale of good type bred bacon sows and some boars. Forty-five stops are being made throughout Ontario and it is anticipated that from 150 to 200 sows will be distributed from the train, and from 15 to 20 boars. The sow stock on the train includes a considerable number which were selected from carlot entries and pen entries at the Royal Winter Fair. The train provides an excellent medium for securing select bacon stock of the highest quality at a very moderate price.

HOCKEY

IROQUOIS TIES MAROONS

Morrisburg and Iroquois played a 3-3 tie in the St. Lawrence League game played in the Morrisburg arena Monday night. The game was a battle from start to finish, both teams working their best to score during the overtime period. Jack Dugan of Otawa refereed, giving three penalties to Maroons and five to Iroquois James, Cross and Hitsman were the Maroon scorers.

CANADIENS 5; MORRISBURG 0

Playing only eight men, and minus their regular goal tender, for whom they substituted a regular player, the Morrisburg Maroons lost to Cornwall Canadiens in a St. Lawrence League game last night, in the arena here, by a score of 5-0.

The M.C.I. hockey team engaged a team from the Anglican church on Tuesday afternoon in a friendly game of hockey at the local arena. The Anglican team was successful, by a score of 2-0. Beaumont Hutt scored their first goal near the end of the first period, and during the second period, "Int" Weegar tallied the second counter.

The line-up was as follows:

M.C.I.—Goal, Schell: defence, E Roy and A. Rohrig; wings, J. Robertson and A. Coligan; centre, G.C. Powers; alternate, Jenkinson.

Anglicans—Goal, L. Eamon; defence, R. Merkley and P. Carson. wings, H. Roy and C. Weegar; centre, B. Hutt.

Referee: George Smith.

Iroquois Juniors qualified to meet Cardinal in the semi-finals of the St. Lawrence Junior League, by defeating Spencerville at Cardinal on Monday night, in a replay of a protested game, by a score of 5-3.

In the second game of the semi-finals, played at Cardinal, Iroquois Juniors defeated Cardinal by a score of 3-2, winning the round 4-3. They will now meet Prescott in the finals

MARIATOWN PUBLIC SCHOOL

Merited standing for January.

Sr. 1V—Norma O'Shaughnessy Lillian Sypes, Hillis Casselman, Malcolm Duval.

Jr. 1V—Arnold Smith, Marjorie Dain, Emma Duval, Lillian Smith, Wilfrid Smith, Gladys Pier.

Sr. 111—Edith Pier.

Jr. 111—Mona O'Shaughnessy, Ersel Sypes, Stanley Duval, Joyce Coyle.

Sr. 11—Thelma Smith.

Jr. 11—Iva Sypes, Dorothy Bateman, Lera O'Shaughnessy, Lois Duval, Olive Gallinger.

1st—Alvin Gallinger.

Sr. Pr.—Denzil Sypes, Ivan Coyle, Jean Smith, Arthur Locke.

Jr. Pr.—Florence Dishaw, Arnold Gallinger.

Attendance, 87.17.

ARTHUR C. CASSELMAN,

FOR SALE

Single buggy, cutter and single harness, all in good condition; also a horse, a good single driver.

PETER M. BARKLEY.
Box 410 Williamsburg, Ont.

MR. J. THOMAS ROSE

J. Thomas Rose, an esteemed resident of Point Iroquois, died at his home on Saturday. Born at Dixons Corners, son of the late Mr. and Mrs. Josephas Rose, he in early life was a tailor. Later he went West and located on a ranch in the vicinity of Ardath, Sask., retiring about three years ago. He was in his 65th year.

He is survived by his wife, formerly Annie Tuttle, of Iroquois; two brothers, James, late of Iroquois, now of Ardath, Sask. and John, at Markinch; and three sisters, Mrs. Samuel Smith and Mrs. Brown of Dundela, and Mrs. Charnock of Fort William.

The funeral was held at the residence on Monday, Rev. Wm. Merrilees officiating, assisted by Rev. Thos. Knowles. The remains were placed in the vault.

MILCH COWS FOR SALE

The undersigned has a number of accredited Milch Cows for sale.

Apply

BRYCE MOORE,
Lyn, Ont.

8 miles north of Brockville on Highway No. 29. cp

The Leader

SUBSCRIPTION RATES

$1.50 per year, strictly in advance, to any address in Canada; when not paid within three months, $2.00 per yer to any address in Canada. Foreign subscriptions, $2.00 in advance. All subscriptions date from the first day of the month.

ADVERTISING RATES

Display or open advertisements, one insertion, 50c per inch; second and following insertions, 35c per inch; 200 inches and over, by contract, not over one year, 20c per inch. All Legal, Government and Municipal display advertisements will be charged at 50c per inch, regardless of number of inches or number of insertions.

200 inches or more must be reserved at time of making contract in order to earn the 20c per inch rate, and no rebate will be allowed the advertiser, should more than 200 inches be taken out within one year, without having been reserved by contract.

Should the advertiser fail to take out the number of inches contracted for, the amount of space used will be charged at the regular card rate in force at the time of making contract.

Lost, Found, To Let, Wanted, Articles for Sale, etc., 5 lines and less first insertion 50c; each subsequent insertion 35c.

NOTE—All small advertisements received by mail must be paid in advance.

Government, Legal and Municipal Notices, By-laws, Election Readers, etc.: 15c per line for the first insertion; 10c per line for each subsequent insertion; 12 lines to the inch.

Advertisements ordered for insertion without instructions will be published until instructions are received to discontinue same.

Notwithstanding anything to the contrary that may appear in the contract, cuts left in our possession more than 30 days after date of insertion will be destroyed.

THE LEADER PUBLISHING CO.,
LEO LAURIN, Ed. & Mgr.
Morrisburg, Ont., Jan. 31, 1933.

Re-surface

old walls and ceilings

with Gyproc

HERE is a wallboard that *does not burn*, made from gypsum rock into sheets 4 to 10 feet long, 4 feet wide and 3/8 of an inch thick. It is used for interior walls, ceilings and partitions.

As well as being fire-resistant, it has structural strength, insulation value and is draught and vermin-proof. Use Gyproc Joint Filler for sealing the joints between the tall, broad sheets of wallboard.

When you are "doing over" any room in the house or adding new ones in the attic or basement, use Gyproc for walls and ceilings because you can nail it directly over the old surface. Gyproc is also an excellent base for Alabastine, Gyptex or wallpaper.

Gyproc is Canada's pioneer non-burning gypsum wallboard. Ask your nearest dealer for full details and a Gyproc direction sheet. Or write us for the FREE booklet, "Building and Remodelling with Gyproc". 374

GYPSUM, LIME and ALABASTINE, CANADA, LIMITED
Paris Ontario

The NEW IVORY
GYPROC
Fireproof Wallboard



"Why no, we're never lonesome"

"You must be lonely these days," Joe Hanley suggested, "now that young Jim has left home."

"Why, not at all," replied Old Jim, pointing to the telephone with a smile. "We talk with the lad on Long Distance every week. And it's almost as good as seeing him."

"Isn't it expensive?"

"Why no, station-to-station night rates make it about 25 cents."

Let Long Distance keep you in touch with friends and relations. It is quick, clear, dependable and the cost is trifling.

For 30 cents you can telephone about 100 miles by making an "any-one" call (station-to-station) after 8.30 p.m. See list of rates in front of directory.

THE BELL TELEPHONE COMPANY OF CANADA
Long Distance
is surprisingly inexpensive

SPRING TERM

Brockville Business College, 2 Court House Avenue (founded 1883) announces Spring Term from April 3

Business, secretarial and civil service courses. Send for rate card, boarding house list and monthly placement bulletins.

W.T. ROGERS, Principal,
Telephone 373

DR. CURRIE

DENTIST
Office over Bradfield's—Phone 150

DR. K. A. BLANCHER

DENTAL SURGEON
Ground Floor, Post Office Block, Corner Main and Locke Sts.
Telephone 251 Morrisburg.

A. L. CREWSON, M.D. C.M.

(McGILL) L.M.C.C.
EYE, EAR, NOSE AND THROAT
Office open 9-12, 1-5; Saturdays 9-12
OFFICE:
122 Sydney Str. CORNWALL
MORRISBURG:
Tuesday Evenings from 7.00 p.m.

R. F. LYLE

Barrister, Solicitor, Notary, Etc.
Solicitor for Village of Morrisburg
Barry Block, Main Street,
MORRISBURG ONTARIO.

ARTHUR FLYNN

BARRISTER, Etc.
MORRISBURG — ONTARIO

H. O. HESSELL

Barrister, Solicitor, Notary Public
Law Office:
MORRISBURG — ONTARIO

EYE SIGHT INSURANCE

You insure your automobile, piano, home, health—why not your eyesight?

Proper, scientific examination of your eyes and the application of properly fitted glasses constitute Eye Sight Insurance and Comfort. That is what our service is. We do not use any drugs.

J. MILES WHITTEKER,
Optometrist
Phone 18 — Morrisburg.

MARKET YOUR EGGS

Market your eggs at Schell's store and obtain highest prices.

We are paying:
17c; 14c; 12c.

Closing on Tuesday and Friday at 6 p.m.

ROY SCHELL.

PONTIAC ... THE ECONOMY STRAIGHT 8 gives you added features.....lower prices!

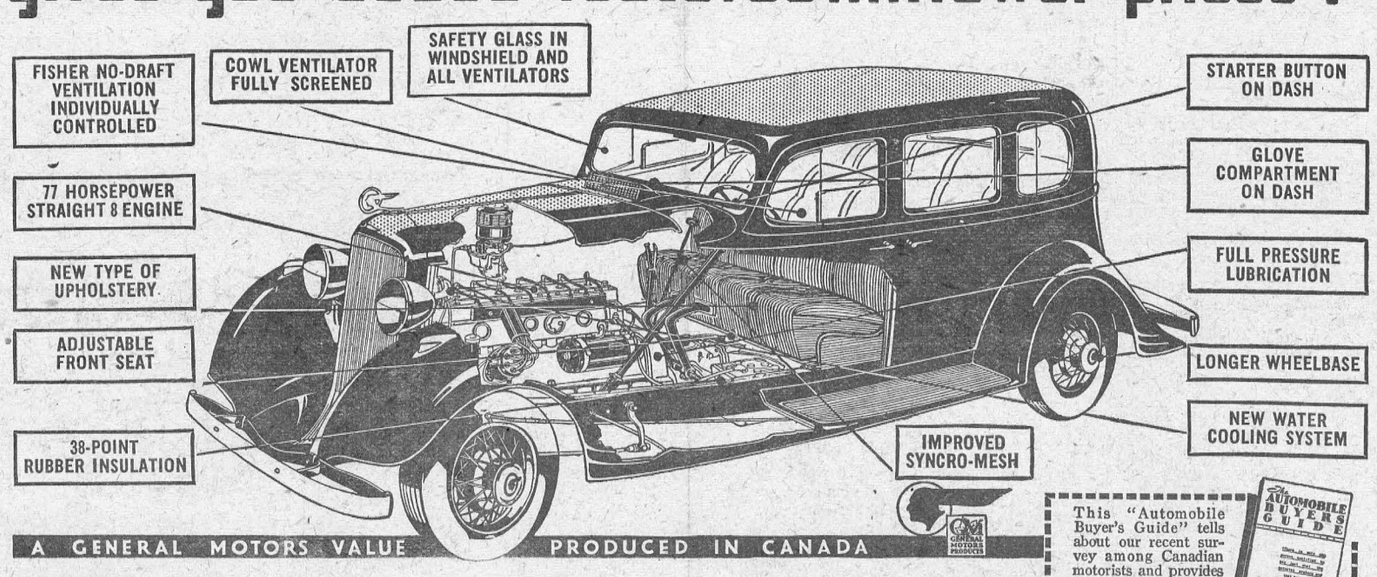

This "Automobile Buyer's Guide" tells about our recent survey among Canadian motorists and provides information which you will find valuable in choosing your next car. Send coupon for free copy:

Customer Research Dept.,
General Motors Products of Canada, Ltd., Oshawa, Ont.

Name.....

Address.....P-8C

Fetterlys' Limited, Morrisburg

Acco. Dealer—R. A. MILLER, PRESCOTT

For Backache



WOOD'S PHOSPHODINE



The Great English Preparation Tones and invigorates the whole nervous system, makes new Blood in old Veins. Used for *Nervous Debility, Mental and Brain Worry, Despondency, Loss of Energy, Palpitation of the Heart, Failing Memory* Price $2 per box, 3 for $5. Sold by all druggists, or mailed in plain pkg. on receipt of price. *New pamphlet mailed free.* THE WOOD MEDICINE CO., TORONTO, ONT.

OUR CORRESPONDENTS

WILLIAMSBURG

Mr. and Mrs. Augustus Whitteker motored to Toronto last week in company with Mr. Axworthy, and spent a few days in the city.

Mrs. Dora McIntosh of Winchester Springs spent last week visiting her sister, Mrs. Geo. Hill at Boucks' Hill.

Mr. and Mrs. J.C. Payne of Brinston, Mr. Wilburn Payne of Kemptville and Mr. L.M. Brown of Brockville, were guests last week of Mr. and Mrs J.D Becksted at the Dominion Hotel.

Dr. M.W. Locke and Mrs. Locke motored to Ottawa last week and attended the Motor Show.

Mr. and Mrs. Willis Tupper spent last Monday evening at the home of Mr. and Mrs. Alex Taylor at Grantley.

Mrs. C.R. Cronmiller spent a few days last week with friends in Ottawa.

Recent guests at SunnyBrook Farm were Mr. and Mrs. Fay Merkley of South Mountain; Mr. and Mrs. Bert Johnson and little Donald of Dixons Corners; Mr. and Mrs. Geo. Hill, Misses May and Rose Hill, Mr. and Mrs. Knight and baby and Mr. J.C. Fetterly of Oshawa; Mrs. J.C. Fetterly and Jack of Morrisburg, and Mr. and Mrs. Geo. Smith of Rowena.

Mr. and Mrs. Wilbert Strader were guests at the home of Mr. and Mrs Will Bailey at Chesterville last Saturday.

Mr. and Mrs. T.J. Keyes of Inkerman were guests at the home of Mr. and Mrs. Geo. L. Barclay on Sunday.

Mrs Jessie Seekings and little son James visited her aunt, Mrs. Alex Shannette, in Morrisburg, last week.

Mrs. Robt. A. Merkley and little son Clair, of Winchester, visited her parents, Mr. and Mrs. Chas. Bhifer at Williamsburg, over the week-end. Mr. Merkley spent a few days the guest of his brother, Mr. Forbie Merkley at Flint, Mich., over last week-end.

Mrs. Diana McIntosh of Williamsburg and Mr. and Mrs. Bert Johnson and little son Donald, of Dixons Corners, were guests at the home of Mr. and Mrs. Isaac J. McIntosh this week.

Miss Doris Smith of Morrisburg, accompanied by Mr. and Mrs. Geo. L. Barclay of town, motored to Brockville last week.

Rev. A.M. Russell, Mrs. Russell and Miss Evelyn were entertained at the home of Mr. and Mrs. Robt. Crombie last Friday evening for tea.

Mr. and Mrs. Ward Casselman were guests in town on Sunday at the home of the latter's parents, Mr. and Mrs. Myron Merkley.

Miss Mae G. Merkley of Williamsburg has disposed of her house and lot. Mr. F.M. Caldwell of Manotick was the purchaser, and will take possession the latter part of this month.

Dr. M.W. Locke celebrated his 53rd birthday on Tuesday Feb. 14th. Many of his patients in the circle made an attempt to honour him, but the doctor was not in favor. However he was wished many happy returns of the day.

CHURCH ROAD

Mr. John Styles was a recent guest of friends at Cedar Grove.

Mr. and Mrs. Wm. Dafoe and Jean spent Sunday at Mr. J.W. McMartin's, Elma.

Mrs. Murray Styles and Mrs. Roy Styles spent Wednesday with Mrs. M. Fetterly, Boucks Hill.

Miss Doris Tracy spent the week-end at her home in Morrisburg.

Masters Dae and Dwane Beckstead entertained a number of their school friends at a joint birthday party on Valentine's day.

ELMA

Mrs. Henry Harper and family were the guests on Wednesday of her mother, Mrs. LaPierre, of Chesterville.

Mrs. Asa Harper and Garnet attended the birthday party in honour of her daughter, Mrs. Albert Cougler, Cass Bridge, on Friday evening.

Mr. Lloyd Burd of Winchester was the guest on Tuesday of Mr. Asa Harper.

Mrs. John O'Shaughnessy of Hoasic called on her mother, Mrs. Herriman, and her daughter, Mrs. Weldon Becksted.

Mrs. Nellie Merkley, Mrs. Donald McIntosh and Mrs. Bernice McIntosh called on Mrs. Edgar Robinson on Wednesday.

Miss Dorothy Beckstead of Morrisburg spent the week-end with her cousin, Miss Lila Merkley.

Mr. and Mrs. Wm. Dafoe and Jean were Sunday guests of his sister, Mrs. J.W. McMartin.

Mr. Melvin Dillabough, accompanied by Mr. Dan Burton, were in Ottawa on Tuesday, Mel. bringing home a Graham-Paige.

The Valentine tea held at the parsonage was well attended. An attractive program of music, songs and readings was enjoyed by nearly fifty people.

Miss Maria Robertson had the misfortune to slip and break her wrist. We wish her a painless recovery.

Capt. and Mrs. Lorne McLatchie of Cornwall were at her mother's, Mrs. McMillan's, who has been

's Regulating Compound

A safe, reliable regulating medicine. Sold in three degrees of strength—No. 1, $1; No. 2, $3; No. 3, $5 per box. Sold by all druggists, or sent prepaid on receipt of price. Free pamphlet. Address:

THE COOK MEDICINE CO. TORONTO, ONT. (Formerly Windsor)

PLEASANT VALLEY

A few of the members of L.O.L. No. 698 attended the county meeting held at Winchester Springs on Tuesday.

Miss Lulu Fader, Hanesville, spent a few days the first of the week with her sister, Mrs. H. Wallace.

Mr. and Mrs. Robt. Wallace and daughters, Nelda and Dorothy, took tea Saturday with Mrs. Mary Ann Gilmer.

We are sorry to report at time of writing, Mr. George Hess on the sick list. Hope he will soon be well again.

Mr.and Mrs. Alex Francis and Jennie of Hyndman spent Sunday with the latter's parents, Mr. and Mrs. Geo. Hess.

Clifford Gilmer sundayed with his cousin, Gordon Warren, and Mrs. Warren, of Glen Stewart.

Mr. and Mrs. Wm. Fader of Hanesville sundayed with Mr. and Mrs. H. Wallace.

Mrs. Ambrose Gilmer and sister Zelma, journeyed to Glen Stewart on Sunday, where they spent the day with Mr and Mrs. E. Fader.

Mr. and Mrs. Melvin Crowder spent Monday with the former's brother, Mr. Lyle Crowder and Mrs. Crowder, of Heckston.

The people of this vicinity were shocked to hear of the sudden death of the late Lawson Crowder, eldest son of Mr. and Mrs. Lytle Crowder of Heckston. We extend to the bereaved our deepest sympathy.

Mrs. Alex Francis is remaining a couple of days with her parents, Mr. and Mrs. George Hess.

Messrs Frank Davidson and Robert Wallace were callers of Mr. George Hess on Monday afternoon.

Mr. and Mrs. David Hess, South Mountain, and Mrs. Mary Ann Gilmer were Tuesday visitors at Franklin Davidson's.

Mr. David Hess called on Mr Geo. Hess while at Mr. Frank Davidson's on Tuesday afternoon.

Mr. and Mrs. R. Wallace visited Mr. and Mrs Edmund Francis on Tuesday.

Mr. and Mrs. Wm. Beggs of South Mountain spent Tuesday eve with Mr and Mrs. George Hess.

VILLAGE VIEW

Mr. Merton Saddlemire, accompanied by his daughter, Miss Beatrice, spent Saturday with Mr. and Mrs. Melvin Dawley, Winchester.

Mr. and Mrs. Chas. Fisher of Iroquois spent Sunday afternoon with Mr. and Mrs. Edward Deeks.

Quite a number from here attended "Smilin' Through" on Tuesday evening at the Cameo Theatre.

Miss Nina McGowan spent the week-end visiting her aunt, Miss Mary Hess, Morrisburg.

Mrs. J.M. Deeks spent Sunday at her uncle's home, Mr J.H. Currie's, of Iroquois.

Miss Eileen VanAllen returned home Sunday, after spending some time with her grandmother, Mrs. Martha Weaver of Williamsburg.

Mr. Chas. Thick, Williamsburg, was the guest of Mr. and Mrs. Edward Deeks.

Mr. and Mrs. John Reddick attended a birthday party in honour of her father, Mr. Wm. Mullin, of Morrisburg.

Mrs. David Forrester returned home Tuesday to Moulinette, after spending some time with her parents, Mr. and Mrs. John Casselman.

Mr. and Mrs. Fred Deeks and son Darwin of Dixons, spent Tuesday with Mr. and Mrs. Mason Deeks.

Mr. George Reddick of Spencerville called on friends in Village View, this week.

Messrs E. Wells and E. Beckstead of Aultsville, and Miss Eileen VanAllen of Glen Union were entertained Sunday at Mr. J.M. Deeks'.

We are sorry to hear that Ronald Ryan had the misfortune to break his collarbone.

Mr. Colborne Seeley of Irena is spending some time with Mr. and Mrs. Frank Hess.

Mrs. Edward Deeks spent Sunday afternoon with Mrs. Edwin Ault, Irena.

Mr. George Biccum of Morrisburg called on Mr. and Mrs .Walter Merkley on Sunday.

Mr. Mason Deeks and son Edward called on friends at Brinston on Sunday afternoon.

AULTSVILLE

Mrs. Edna Ault, Ottawa, arrived home on Wednesday, to spend some time with Mr. and Mrs. C.S. Hanes.

Mr. G.W. Markell, Mr. and Mrs. Harold Froats, returned to Belleville on Tuesday. They were accompanied by Dr C.P. Beach, of Cleveland, O.

Brigadier-General Winters, of Ottawa, spent Wednesday with his daughter, Mrs. S.C. Clarke, and Rev. Mr. Clarke.

Dr. H.S. Gross, of Ottawa, spent the week-end with Mr and Mrs C.S. Hanes and family.

Mr. and Mrs. P. Germain spent the week-end in Toronto.

Mr. and Mrs. Lawrence Loucks, of Winchester, spent the week-end with Mr. and Mrs Chas. Hanes. Miss Marion Loucks accompanied them home, after spending a week with her grandparents.

Mr. and Mrs. Roy Barkley, Morrisburg, are guests of Mr. and Mrs Frank Fetterly and Miss Ruby.

Children Cry
FOR FLETCHER'S
CASTORIA

R. M. D. WILLIAMSBURG

Miss Dorothy and Master Orval Casselman were visiting Miss Claire and Master Donald Casselman Saturday.

Visitors at Mrs. Debbie Whitteker's Sunday evening were: Mr. and Mrs. Grant McIntosh and family; Miss Phyllis Whitteker of Ottawa; Mrs. Lyle Casselman and family, Mr. and Mrs. Vincent Casselman and family.

Mr. Robt. Henderson spent a few days at Mr. and Mrs. Casselman's last week.

Mr. and Mrs. Wm. Casselman and son Billie, and daughter Gertrude, spent Saturday at Mr. and Mrs. Archie Casselman's.

Visitors at Grant McIntosh's on Tuesday evening were: Mr. and Mrs. Frank Merkley and family; Mr. and Mrs. Howard Nesbitt; Mr. and Mrs. Joe Shennette.

Mr. and Mrs. Wilfrid Whitteker and family, Mr. and Mrs. Wm. Whitteker were visiting at Mr. and Mrs. Thos Casselman's last week.

Mrs. Mahlon Merkley called on Miss Ella Beckstead on Monday.

Mrs. Ella Merkley visited at Ottawa two weeks, at her son's home, Mr. and Mrs. Lennie Merkley.

Miss Mae Merkley visited at Mr. and Mrs. Frank Merkley's one day last week.

Miss Helen Hunter and Master Clifford Hunter visited Miss Dorothy and Master Orval Casselman Saturday last.

Mr. and Mrs. Ross Beckstead called Sunday afternoon at Mr. Johnny Beckstead's.

Mr. and Mrs. Neil Hunter and family were visiting at Mr. and Mrs. Ross Beckstead's.

Mr. and Mrs. Mahlon Beckstead called at Mr. and Mrs. Oscar Cougar's last week.

Mr. and Mrs. Geo. Hess and family called at Mr. and Mrs. Harry Bowman's one night last week.

HANESVILLE

Miss Luva Kennedy was a Sunday visitor with Miss Madeline Fossitt.

Mr. Johnson Fader spent Sunday with his cousin, Cecil Fader.

The community was shocked to hear of the death of Mr. James Thompson on Thursday last. Mr. Thompson was an old neighbour of this place for a number of years. Much sympathy is extended to those who are left to mourn.

Mr. and Mrs. Jas. Billings spent Sunday with Mr. Geo. Kennedy.

We are sorry to know that Mr. John Lewis has been on the sick list; we hope for a speedy recovery.

We are shocked to know that Alexander Banford, while cranking his car, had the misfortune to break the bone in his arm.

Mr. and Mrs. Ralph Ennis were Saturday evening visitors at Mr. and Mrs. O.A. Irvine's.

Miss Margaret O'Dell spent the weekend with Miss Laura Kennedy.

Mrs. Lloyd Cook and baby are week-end visitors with Mr. and Mrs. James Fossitt.

Messrs Sydney and Ferguson Froats spent the week-end with their sister, Mrs. Merrill Fossitt.

Mr. Gordon Francis, Miss Esther Somerville, Mr. Ambrose Gilmour and Zelma spent Sunday with their sister, Mrs. G.E. Fader.

Miss Gertie Fader is spending a few days with her niece, Mrs. Harve Johnson.

ARCHER

Mrs. Russell Campbell and little daughter Betty, spent a few days last week with Mr. and Mrs. Geo. Weagant and family.

Week-end visitors of Mr. and Mrs. Roy Cunningham were Mr. and Mrs. Hezekiah Gallinger, Mr. and Mrs. Roy Rupert of Finch; Mr. and Mrs. Geo. Casselman, Second Concession.

Messrs Allan and Bernice Gallinger were in Cornwall on Tuesday.

Mr. and Mrs. Frank Fetterly visited Mr. and Mrs. Geo. Dennison and family on Sunday.

Mr. Allen Gallinger and Miss Greta Gallinger spent Saturday evening with Mr. and Mrs. Shalor Heagle.

Mr. and Mrs. Fred Dafoe and daughter Greta visited Mr. and Mrs. Roy Cunningham recently.

Mr. Omer Warren and son Ritchie called at H.A. Gallinger's on Monday.

ROWENA

Mr. and Mrs. Lloyd Henry, of Aultsville, are spending a few days with the latter's parents, Mr. and Mrs. Wm. Casselman.

Mrs. John Markell on Saturday had the misfortune to slip and fall on the ice, and sprain her wrist badly. We hope for a speedy recovery.

Miss Jean Beckstead of Morrisburg spent the wee-end with her aunt, Mrs. Mackenzie Seeley.

A number from here attended the funeral of the late Mr. Jas. Thompson of Stampville.

Merkley Millar, of Winchester, spent Sunday with his parents, Mr. and Mrs. W.C. Millar.

Mr. and Mrs . Mackenzie Seeley called on Edward Shaver on Sunday.

Mr and Mrs .John Millar and son Alton, of South Mountain, were Sunday guests at the home of Mr and Mrs. W.C. Millar.

Mr. and Mrs. Mason Lewis and family spent Sunday with Mr. Thos. Keck, of Brinston.

Mr. and Mrs. Ernest Marcellus and daughters, Irene and Jean, were recently entertained to tea at the home of Mr. and Mrs. Wm. Whitteker, Williamsburg.

Mr. and Mrs. Orval Seeley and family spent Sunday with Mr. and Mrs. Richard Thompson, Stampville.

Mr. and Mrs. Fred Beckstead of Strader's Hill spent Sunday with Mr. and Mrs. John Becksted.

Guests at the home of Mrs. Wm. Seeley on Sunday were: Mrs. Jacob Garlough and son Oliver, Masters Clinton and Harry Seeley, all of Rowena; Elwin Ault, of Irena and Mr. and Mrs. Walter Garlough of Boucks' Hill.

Messrs Berton Seeley and Harold Lapierre visited the Hainsville rink on Monday evening.

Mrs. Lloyd Henry of Aultsville spent Saturday evening with Miss Olive Carter.

Some of our Rowena and Irena boys journeyed to Hainsville on Tuesday evening last and beat them in a game of hockey by a score of 7-3. Keep on with the good work, boys!

GRANTLEY

Mr. and Mrs. Bert McMillan and daughter Mary, of Cornwall, were the guests of Mr. and Mrs. Wallace Myers on Sunday.

Mr. Milton Countryman of Bush Glen, was the dinner guest of Mr. and Mrs. M.O. Robinson on Sunday.

Mrs. Bismark Barkley and Mrs. Ora Bouck attended the quilting bee at Mrs. Bert Weegar's on Wednesday

Mrs. Ernie Beckstead spent Sunday evening with her parents and brother, Lloyd, of Dunbar.

Mr. and Mrs. Calvin Gallinger spent a few days last week with their daughter, Mrs. Bert Weegar and Mr Weegar.

Mrs. John McMillan spent last week in Cornwall, the guest of Mr. and Mrs. James Cooper.

MOREWOOD

Mr. and Mrs. Max Martin of Ottawa, spent Sunday with Mr. and Mrs. A.J. Martin.

Mrs. Alcide Lanoue and daughter, of Massena, visited for a few days with Mr. and Mrs. Jacob Swerdfeger.

Mrs. James Andrew is spending a few days visiting with her sons, Robert and homas, Ottawa.

Master Mac Carlyle spent Saturday with his aunt and uncle, Mr. and Mrs. James Bogart.

Miss Jean Rorison visited Thursday with Miss Minnie Steen.

The sympathy of the community goes out to Mr. and Mrs. John Dagenais in the death of their son, Fred who passed away on Sunday, after a long illness.

Mr and Mrs Alex McConnell took tea on Monday evening with Mr. and Mrs. Orrin Dillabough.

Mrs. Emerson Faulkner and her parents, Mr. and Mrs. Mildren Baker of Winchester, motored to Ottawa on Tuesday.

Mr. Harry Popplewell had the misfortune of being struck by a falling tree while working in the bush Monday. We all hope for a speedy recovery.

Miss Jane Empey spent the week-end with her aunt, Miss Minnie Steen

Mrs. Milton Shaver of Chesterville spent Tuesday with her sister, Mrs. Abner Dillabough.

Mr. and Mrs. Kenneth McIntosh and family, of Ormond, visited on Monday evening with Mr. and Mrs Alex Dillabough.

Mrs. Warren Feeley spent a few days last week with her daughter, Mrs. Harold Faulkner, of Ottawa.



"How I got Rid of Sleeplessness"

Mrs. Alex. Dupuis, R.R. No. 1, Renfrew, Ont., writes:—"Some years ago I became completely run down, was unable to do my own work and could not sleep. I used Dr. Chase's Nerve Food with such splendid results that I was soon much stronger, able to do my own work, sleep well at nights and get up in the morning rested and refreshed."

Dr. Chase's Nerve Food

The Great Nerve Restorative

MORRISBURG--WADDINGTON
INTERNATIONAL FERRY

Morrisburg, Canada.
Waddington, U.S.A.
STANDARD

WINTER TIME TABLE
Effective December 5th, 1932.
Weather and other circumstances excepted.

Leave Morrisburg, Ont.	Leave Waddington, N.Y.
8.00 a.m.	8.45 a.m.
10.00 a.m.	10.45 a.m.
12.00 noon	12.45 p.m.
2.00 p.m.	2.45 p.m.
4.00 p.m.	4.45 p.m.
6.00 p.m.	6.45 p.m.
*8.00 p.m.	*8.45 p.m.
10.30 p.m.	11.00 p.m.

*Saturdays *Sundays *Holidays

..RATES...Motor car $1.00; passengers 25c each; return free on the same day. Please retain return ticket for return trip. No extra charge Saturdays, Sundays, Holidays.

GEORGE D. HOWITH,
Vice-President & Managing Director,
Morrisburg-Waddington International Ferry

CASTORIA
For Infants and Children
In Use For Over 30 Years
Always bears the Signature of Chas. H. Fletcher

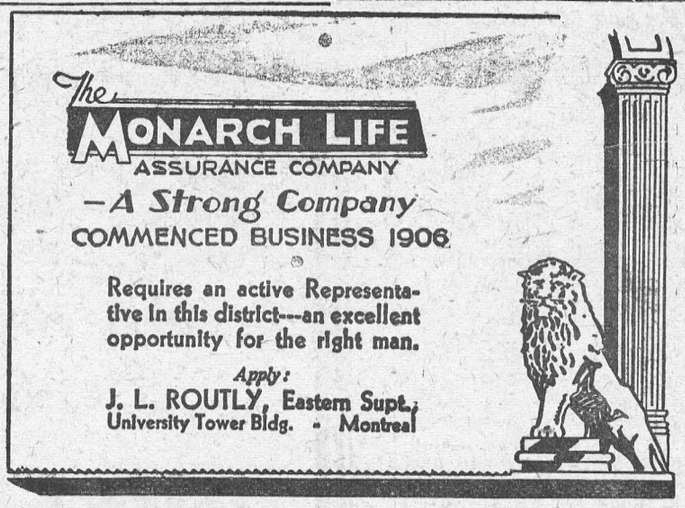

The MONARCH LIFE ASSURANCE COMPANY
—A Strong Company
COMMENCED BUSINESS 1906

Requires an active Representative in this district---an excellent opportunity for the right man.

Apply:
J. L. ROUTLY, Eastern Supt.,
University Tower Bldg. - Montreal



ALEMITE WAY IS THE MODERN WAY—WE USE ONLY

GENUINE
ALEMITE
LUBRICANTS
& MOTOR OILS

PARTNERS
for 115 years

The people of Canada and the Bank of Montreal are partners today, as they have been for 115 years and as they will be in the future. Hundreds of thousands of depositors entrust their money to the Bank to be kept in safety and to earn interest. The Bank lends these deposits, under proper banking safeguards, to facilitate sound business.

You are cordially invited to make use of the strength and manifold banking facilities of this institution.

BANK OF MONTREAL
Established 1817



HEAD OFFICE MONTREAL

TOTAL ASSETS IN EXCESS OF $750,000,000

Morrisburg Branch: H. E. PAULL, Manager
Williamsburg Branch: C. G. DIXON, Manager

Voice of the Press

Canada, The Empire and The World at Large

CANADA

Is Damn Profanity?

Is damn a swear word? If not, we have only to confess that we have misused it for many years.

Not long ago, Governor Murray of Oklahama announced that the word damn is not profanity, and that to call a man a damn liar means no more than that he is a consummate liar.

The Raleigh (N.C.) news, owned by the eminent Hon. Josephus Daniels, recalls a decision by the Maryland supreme court to the effect that damn is not a swear word.

The Petersburg (Va.) Index also cites a famous case. It seems that a certain Captain Carmichael, then a member of congress, sent a postcard through the mails in which he had prefixed a reference to the eminent Gen. William Malone with the word damn. Gen. Mahone took action, and the case was heard by a federal judge who held that damn was not profanity.—McAree in Mail and Empire.

Toronto Taxi Fares

For a city of its size Toronto is years behind others in taxicab transportation. Did you ever find a cruising taxicab in Toronto when you really wanted it? Maybe they're there, but you'd never recognize them, because distinctiveness prevalent in every other city is lacking. Short trips, especially, are too costly for these depressed times. A ride that costs half a dollar in Toronto can be had in Detroit or Cleveland for fifteen or twenty cents.—St. Thomas Times-Journal.

Wanted Signs Will Go Up

This depression isn't going to last forever; we have seen the lowest levels, it appears, and to-day there is a pin-point of light at the end of the tunnel. One of these days the "Help Wanted" signs will be dusted off, a new and eager crop of youngsters will have their names on the pay-rolls of the nation, and the bad years will be charged up to experience.—Ottawa Journal.

A Fine Record

Nineteen of twenty-one murders committed within the precincts of Greater London were solved by the metropolitan police last year. This is a record the authorities of the great British metropolis may well be proud. Politics and slack court procedure are things that do not enter into the question of justice in the Old Country. Hence this notable achievement.—Guelph Mercury.

Canada Keeps Ahead

Every country saw the figures of its export trade diminish in quantities and values last year. But there are a few, and Canada is one of them, which have succeeded in difficult times in re-stablishing their commerce on a sane basis, that is to say, in selling more than they bought, and importing less than they exported. And we shall see, in a year's time that the agreements we made with Britain and other countries will have improved the situation even more. — L'Evenement, Quebec.

New Braille System

The important announement has been made that, owing to negotiations persistently carried on by Canadian representatives, a new and improved universal system of Braille has been arranged which will be of great advantage to blind students.

In the past it appears that the systems used in Britain and the United States have differed sufficiently to prevent the publication of a universal library in the Braille type. By the agreement that has been reached the best features in both systems will be adopted, and 150,000 blind people of the United States and British countries will be able to enjoy an increased number of books in their own language. Moreover, the new system will be more economical in the printing of books.—Brantford Expositor.

Most Beautiful Words

Our suggestion for the ten most beautiful words in the English language is: "Your application for position accepted. Report for work at once."—Toronto Saturday Night.

An Unpardonable Omission

A Spanish newspaper devoted two columns to the report of a fashionable wedding and next day apologized for leaving out the names of the bride and groom. The man in the case expects to be overlooked but when it comes to the bride—well, if this isn't her day of days then human nature must have changed a whole lot.—Brantford Expositor.

THE EMPIRE

Britain Weathering the Storm

With drops of 37.3, 35.7, and 31.1 per cent. in the exports of France, America, and Germany respectively as compared with 6.9 in our own case, it is obvious that we are weathering the storm better than any of our rivals. Such industries as are active are those fostered by the recently imposed tariffs; and, bad as things are, we have strong grounds to be thankful that a National Government has saved us from a situation that might have been infinitely worse. — Edinburgh Weekly Scotsman.

Ceylon and Empire Preference

The most potent argument for Ceylon's acceptance of Imperial Preference is provided by the Secretary of State's analysis of Ceylon's trade position in relation to Empire countries and foreign countries. On the 1931 figures two-thirds of Ceylon's export trade goes to Empire territories, the figures being Rs. 144 million to the Empire and Rs. 71 million to foreign countries, out of a total of Rs. 215 million. The import trade is proportioned in almost exactly the same ratio, Rs. 71 million out of a total of Rs. 213 million coming from foreign countries. Economically, it follows that Ceylon must stand with the Empire or face almost inevtable disaster. — Colombo Times of Ceylon.

Standards of Life in Australia

The Australian worker has no inalienable right to any particular standard of living, or to a better standard than the worker of any other country. The present standard is 'meagre" only in comparison with the standard enjoyed a few years ago. That standard was sustained by borrowed money, by abnormally high prices for Australia's primary exports, and by mortgaging the future by means of the time-payment system. It is a quaint idea that the Australian worker has an indefeasible right — whence obtained no one knows—to a regimen which includes the best of food and clothing as well as such luxuries as moving pictures, liquor, bettin, gramophones, player-pianos, and wireless sets, and that he is being cheated of his due when his reduced wages can no longer support such a standard.—Melbourne Argus.

THE UNITED STATES

Persian Oil Dispute

In accepting for consideration and settlement the controversy between Great Britain and Persia over Persia's cancellation of the Anglo-Persian Oil Company's concession, the Council of the League of Nations has seized an opportunity to redeem somewhat its failure in handling the China-Japanese controversy. The two conflicts are in no way analogous; they cannot be compared in their effect upon world politics. At the same time, if the League can bring this controversy to a peaceful conclusion, it will prove that its usefulness as an international arbiter has by no means been irretrievably impaired and its prestige will be greatly enhanced. It is the first time in which a country so well able to defend its interest as Great Britain has put them entirely into the hands of the League when the issue is of such importance as the protection of its naval oil supplies. — New York Evening Post.

Horse Sense

A horse in Cleveland, Ohio, it is reported, went through town without a driver, keeping to its own side of the street, stopping for red lights and proceeding when they flashed green, and did not break a single traffic ordinance. A similar display of horse sense on the part of many motorists would make the streets and highways much safer.—Christian Science Monitor.

Wise Spider

When Mark Twain edited a newspaper in Missouri one of his subscribers wrote him that he had found a spider in his paper and wished to know whether it meant good luck or bad.

Twain replied: "Finding a spider in your paper is neither good luck nor bad. The spider was merely looking over our paper to see which merchant was not advertising, so that he could go to that store, spin his web across the door and lead a life of undisturbed peace ever afterward."—Walter Winchell.

Television Principle Not New to Science

Montreal.—Many of the principles embodied in television today are from 15 to 40 years old insofar as science is concerned, H. J. Vennes, engineer of the Northern Electric Company told the Progress Club recently.

In the course of an illustrated lecture on television, Mr. Vennes described how a picture is transmitted from one point to another. He said that radio television is being carried on by some half dozen stations in the United States at the present time.

"While we have not reached the stage where we are commanding the same public attention as radio," he declared, "progress is in the main." Mr. Vennes envisaged a day when television on a large scale would be common to every householder.

Purchases Bride on Installment Plan

Auckland, New Zealand.—These are boom days in the bride market among Solomon Island cannibals. The natives are agog over news that Sarita-ona, of Sinerango, has paid a record price of 12 "monies" (about $1,800) for a wife. He bought the dusky maid on the instalment pla and will be the rest of his life paying for her.

Heavy Gale Destroys Shipping

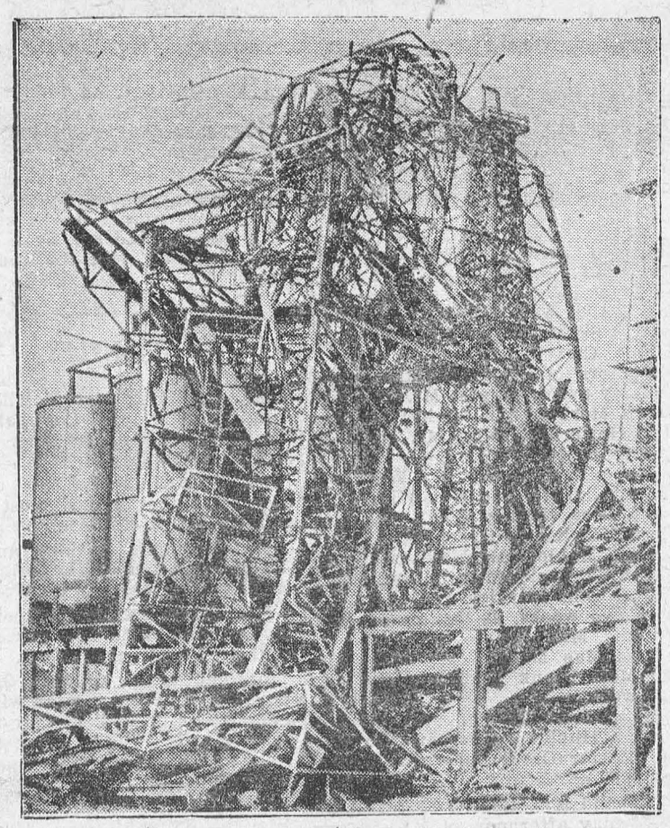

When the wind blows in California this is the result. A recent "Santa Ana" or dust-laden gale wrecked shipping in Los Angeles harbor, drowned one man and piled oil derricks into a twisted mass of scrap.

Functions of Modern Hospital Described

Montreal.—Organization of a modern hospital, the inter-relation of the various units, and the functions of the different departments and their officers, were explained in an address at a meeting here by Dr. H. R. Dunstan Gray. Dr. Gray made reference to the new hospital now being built, in which would be provided important departments not possible in the present premises. There would be an outdoor department, also provision for social service, which had been found such a useful adjunct of the modern hospital.

Dr. Gray included in his lecture interesting items in regard to the care of the sick in ancient times.

Ancient Grece had its institutions built on the mountains, with southern exposture, and having verandahs on the style of modern sanatoria. Hydrotherapy was organized in connection with hot springs. Rome followed the example of Greece in providing care for the sick, although the ordinary slave was not given treatment. An Egyptian papyrus described one of the first cases on record, that of a woman suffering from "the unswallowable ball," a hysterical affection.

Rare Shell Able To Turn Two Ways

Adelaide, S. Aust.—A fresh-water shell, which, unlike other shells, can turn both to the right and to the left, has been found in South Australian waters by Mr. Ernest H. Ising, president of the field naturalists' section of the Royal Society. It has been named after him—Planorbis Isingi.

The shell is about a quarter of an inch in diameter and the new species is fairly common along the River Murray. Natural scientists state that all shells turn either to the left or to the right.

Britishers Shown as Great Tea-Drinkers

London.—Oceans of tea, rivers of coffee, trickling brooks of cocoa—that's a comparative picture of old England's taste.

"Statistics show," said Douglas Woodruff, official of the Empire Marketing Board, "that we in England drink five cups of tea per head per day, one cup of coffee a day and one cup of cocoa a week."

French Plan to Reduce High Cost of Living

Paris.—Forty million Frenchmen are preoccupied this winter with one big problem—how to reduce the cost of living.

The people of France, almost alone in escaping the economic depression, have discovered they still are paying predepression prices for almost everything.

Prices in France are higher than in any other European country except Switzerland.

Research by government experts has revealed widespread profiteering in the retail food trade, especially among butchers.

Veal roast in Paris costs 45 to 55 cents a pound, beef roast 65 cents, rumpsteak ("bifteck") 50 cents, fresh roast pork 35 cents. An entire lamb can be bought for $2 on a farm, but a leg of lamb weighing a little over four pounds costs $2.15 here.

Bread costs about 4 cents a pound, butter over 50 cents, eggs 64 cents a dozen, milk cents a quart, and beer to 20 cents a quart. Ordinary table wine is sold for 12 to 25 cents a quart.

Apples and pears, of the domestic variety cost 13 cents a pound, cranges 15 cents. Spinach is 5 cents pound, carrots 5 cents, tomatoes 10 cents, beans 14 cents. Flour sells for 6 cents a pound, sugar 7 cents, salt 8 cents, coffee 55 cents.

Rents here have come down considerably. A three-room furnished apartment can be had for $65 to $90 a month. The same apartment, unfurnished, would rent for $500 to $600.

Piccard Says Trips To Planets Possible

Washington.—Crof. Auguste Piccard said last week that study of the cosmic rays, for which he made his two balloon flights into the stratosphere may help unlock tremendous energy in atoms which might overcome the difficulties of sending rocket planes on "round trips" to other planets.

There is no limit to the heights which rocket planes may reach above the earth, Professor Piccard said, but predicted balloons and airplanes will not rise much further than the 10-mile height he reached last summer, owing to practical difficulties of construction.

Employment in France, is increasing.

Geo. Bernard Shaw "Greatest Man" Says His Printer

Associate's Opinion of Noted Playwright Who Takes Unusual Interest Manufacturing Books

London, Eng.—No man is hero to his valet, but if a writer is hero to his printer he must, despite, the ruling, be among the world's chosen few. Which bit of reasoning puts George Bernard Shaw, Irish wit and world-renowned playwright, very high up on the ladder of fame.

"George Bernard Shaw is the greatest man on earth," says William Maxwell, who has some authority in the matter, since as fine printer of Edinburgh he prints all Shaw's books, has a considerable collection of Shaviana and in addition has carefully considered the claims of Mussolini, Ramsay MacDonald, Hitler and Gabriele D'Annunio to the title of "greatest." Among all the galaxy of writers whose books he prints—Rudyard Kipling, the late Thomas Hardy, Hugh Walpole and Mazo de la Roche, to name only the more important—Mr. Maxwell prefers Shaw.

Great In Mathematics

"There is a greater man in mathematics," Mr. Maxwell admits, "there is one in physics. But taken by and large there is no greater than Shaw." The Irish author takes as much interest in the manufacture of books as in their writing. 'Shaw likes the game of manufacturing books," Mr. Maxwell continued. "He employs us to print them. Then they go down to his publisher who has only the work of selling them and keeping accounts.

Shaw's Wit

Shaw does all his writing in shorthand. He then passes it on to his secretary who types the material in triple spacing. He then works over these sheets making corrctions and these form the actual manuscript from which we set the books. The writing is the clearest imaginable.'

Mr. Maxwell has a valuable collection of first editions and examples of fine printing. Among other things he has a complete set of prompt copies of Shaw's plays, and these are inscribed in the following terms: "This may be added to William Maxwell's collection of shop-soiled literary curiosities."

Sir Malcolm Campbell To Have Wider Speedway

Daytona Beach, Fla.—Nature has provided the fastest beach course ever for Sir Malcolm Campbell proposed attempt to speed five miles a minute in his giant car Blue Bird II.

The highest tide in modern Florida history tore great chunks out of the shoreline sand dunes last fall. The dunes were washed down upon the beach and the constant pounding of breakers between now and February 10-20—the period set for the attempt—is expected to offer a wider speedway than has ever before been utilized.

With the hazard of a narrow course eliminated, Sir Malcolm may achieve his ambition of reaching 300 miles an hour. He holds the present record of 253 M.P.H., established last year on the beach.

Balkans Now "Invaded" By Technocracy

Belgrade, Yugoslavia. — Technocracy finally has reached the Balkans, The Politica, Yugoslavia's biggest newspaper, recently carried an article attempting to explain it to the nation's agrarian population.

This is rather difficult, for whereas a century ago it took the Serbian peasant 1,000 hours to do a certain piece of farm work, it now takes him 999 hours, his tools being practically unchanged.

The paper does not indulge in an editorial appraisal.

The Dominion Coast-to Coast

Halifax, N.S.—According to the Canadian Trade Commissioner in the North of England, oysters from the Maritime Provinces are regarded as of excellent quality. Describing the requirements of the British market, the Commissioner says that oysters most in demand are those which will pack from 1,400 to 1,500 to a barrel. These, he believes, should find a ready market. The size of the barrel referred to is that used for apples or flour.

Fredericton, N.B.—The tenth annual short course in agriculture conducted at the Dominion Experimental Station in Fredericto has recently been concluded with 30 young men graduating. These bring the total graduates for the 10 years up to 200. The present year's graduates are almost equally divided as to origin, there being 16 English-speaking and 14 French-speaking students.

Montreal, Que.—According to preliminary figures for 1930 issued by the Dominion Statistician, on the Island of Montreal and Jesus Island there were 13,630 retail stores and 4,296 service establishments, with business turnovers of $422,993,400 and $[illegible] 906,000 respectively. In Montreal proper retail stores transacted business aggregating $387,807,700 and the service establishments $44,382 200.

Ottawa. — Exports of Canadian poultry to the British Isles from April 1 to September 30, 1932, totalled 224,822 pounds, or more than four times the export of 48,322 pounds in the corresponding period 1931.

Regina, Sask.—According to an announcement by officials of the University of Saskatchewan, after 11 years of work, involving 120,000 miles of travel, Saskatchewan's soil survey is now completed. In 1920 members of a better farming conference held at Swift Current proposed a survey of the soils of the province in order to classify and map them so as to assist the development of soil types by systems of farming to which they were best adapted. A soil map of the western part of the province has been completed showing the many soil types, and field work of the present season brings almost to completion the reconnaissance soil survey of the more settled part of Saskatchewan.

Letnbridge, Alta.—For the first time in history the 1932 crop of sugar beets in southern Alberta averaged over 10 tons to the acre. Increased efficiency of the growers and a more liberal use of commercial fertilizer are given as the two main reasons for this exceptional result. The sugar content was about 17 per cent. and the beets came from the silo in excellent condition.

Calgary Alta.—From 60 to 70 men have been employed in preparing the old coke ovens of the International Coal and Coke Company at Coleman Alberta, to fill a contract during 1933 for the Consolidated Mining and Smelting Company at Trail, British Columbia. Fine weather during the early part of the winter helped rapid construction work.

New Westminster, B.C.—McKercher's, Limited, is a complete tobacco manufacturing plant located at New Westminster, British Columbia. This factory has just commenced manufacturing and packing "Totem" brand pipe and cigarette tobaccos from the British Columbia grown plant.

Titled English Woman Opens a Fish Shop

Over a fishmonger's shop in the main street of Letchworth, Eng., is painted the name "E. A. Reid." This is prosaic enough in itself. The housewife buying her cod and haddock never suspects that its smiling, tactful owner is one of two titled women in England to go into the fishmongers' business.

She is Lady Reid, widow of Sir G. Archibald O'Brien Reid, who, before his death in 1929, was an eminent doctor, and an authority on alcoholism and the effects of heredity.

Her companion in originality and enterprise is Lady Rachel Byng, who has a similar shop at Ascot.

Looking at life from the other side of the counter has developed in Lady Reid a sympathy and understanding which makes her the most enthusiastic of tradeswomen.

When it was suggested that she should open a gown shop like so many hundreds have done before, she replied: "Yes, and have credit accounts running for months and months!"

Then an acquaintance who had been in the fish business before the war suggested that she might do well if she tried this business.

This appealed to her adventurous spirit, although she knew nothing about either business or Billingsgate (the famous old fish market of London). September saw her with an immaculate refrigerator, a spotless counter, and strings of bloaters screening her windows.

Every morning finds her at 7.30 appropriately dressed in a white overall and a Breton fisherman's beret opening fish—all sorts and sizes, cleaning, beheading and examining their anatomy.

Lady Reid has one assistant, and her son has become the chief accountant.

To switch from a luxurious home surrounded by a garden of flowers to the distinctive smells of a fish shop has not disturbed her. She is too intrigued by the commerce of life.

Training in Chicago

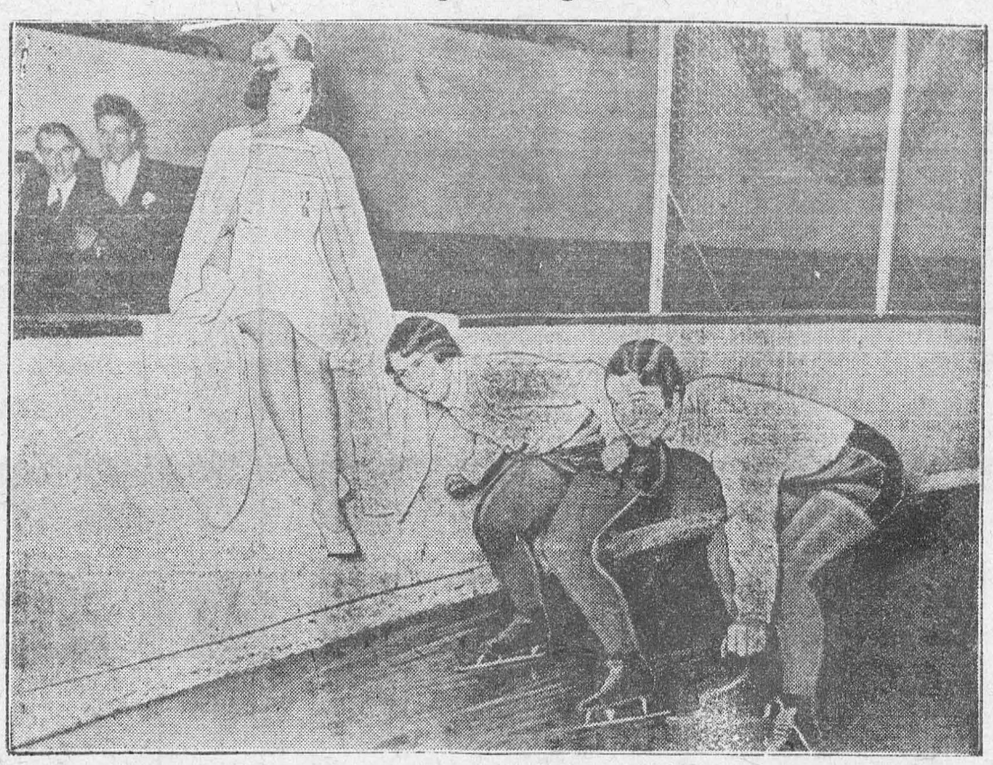

And while Alex Hurd was mopping up at Newburgh, Lela Brooks Potter and Laura McNaughton, both of Toronto, trained at Chicago for next month's winted carnival. Lela has challenged Helen Bina of Chicago to race for the indoor championship. Violet Wellfounder, carnival queen, sits on the fence.

RACES AT 61—AND WINS

Had not Run for 35 Years

KRUSCHEN GAVE HIM HEALTH AND VITALITY



This account of a veteran's "comeback" is best given in his own words:

"Some three years ago I was suddenly afflicted with a swelling of my right knee, the pains being so severe that I could not walk. I had to crawl upstairs to bed, and then could get no sleep on account of pain. Having led an athletic life, this was a severe blow to me. I tried all sorts of treatments, but with small results. Then I decided to try Kruschen. I took a dose in my coffee every morning for a fortnight, and, finding a small improvement, I have continued doing so ever since.

"I am happy to state that I can now walk miles without difficulty. As a matter of fact, I recently entered a race for Veterans over 40, and, in spite of my 61 years, 'walked away with it' in good time. That was my first race for 35 years. Now I am feeling fine, and just off for a walking holiday. Kruschen Salts have done me so much good that I recommend them to all sorts of bodily ills."—W. H. D.

By maintaining Nature's balance of vital salts in your body, Kruschen ensures the regular and harmonious operation of your liver and kidneys, so that your inside is gently but completely freed from every particle of poisonous waste matter.

Internal cleanliness means the circulation of clear, refreshed blood to every cell of your system, converting every vein into a tiny torrent of energy, filling every fibre of you with that "Kruschen Feeling" of fitness.

Kruschen Salts is obtainable at all Drug Stores at 45c. and 75c per bottle.

To Try For New Laurels



Miss Johanna Kolstad, champion woman ski jumper of Norway, who arrived last week on board the Cunard liner Aquitania en route to the Norwegian Ski Club in Cary, Illinois, to compete in events there. Afterwards she will continue to Montreal to compete in winter sports.

OUR MINING INFORMATION SERVICE

is specially designed to keep you posted up to the minute marketwise, and should prove invaluable to investors who wish to be advised of market news and conditions both accurately and speedily.
Drop us a letter and we will explain.

COLLING & COLLING
Members Standard Stock and Mining Exchange
33 TEMPERANCE ST. TORONTO
PHONE WAVERLEY 1831

Amy Johnson, British Air Heroine Discusses Fear in the Air

Declares She Knew It Fully on Her First Epoch Flight—But Courage Comes With Experience



AMY JOHNSON

London.—Amy Johnson, who, three years ago was a typist in a London office, has done it again. She has returned safely from her record-breaking solo rush to Cape Town and back—four days seven hours outward and seven days seven hours homeward. The record she broke in flying to the Cape was her husband's, Captain James A. Mollison's. There is no jealousy in this flying family—Captain Mollison's first words as he helped her out of the plane were "I'm so proud of you!" There are honors enough for both members. Last August it was the wife who remained behind and the husband who went forth to set his plane down on Pennfield Ridge, New Brunswick, the first flier to make the westward Atlantic passage solo.

The world has been Amy Johnson's devoted admirer ever since when, as an unknown girl with only ninety flying hours to her credit, alone in a tiny second-hand Moth plane, she flew 10,000 miles over land and sea to Australia, now lost in jungle and desert, now fighting the monsoon over perilous watery wastes, always holding to her purpose until she landed at Port Darwin, beating all records that the most daring of men fliers had set. She is a little woman; she does not look very strong, but that does not keep her from flying to the ends of the earth.

Here's what she says about fear as she has experienced it in the air:

"Fear? I should think I do know what fear is. I have been badly scared more than once in my long-distance flights. The worst moment I have ever had was in the flight to Australia. Fortunately, it was over in a flash, but I shall never forget it.

"I was crossing the Taurus Mountains in Asia Minor, depending on the railway for my course and forced to fly low because the clouds were low and also because the railway, which runs through a great number of tunnels, was difficult to follow. I was in a gorge, with the clouds just above me, the railway just below, and my wing-tips never far from the rock on both sides. It was a very crooked gorge, and I was banking continually to get around the turns in it, when I rounded one turn to find that the clouds had dropped and everything in front of me was blanketed right out. In a flash I felt my end had come. I had no room to turn away and no time either, for I was in it as soon as I saw it.

"I think everybody who makes long-distance flights over wild country always has one underlying fear at the back of his mind—that the end, if it has come, will not be a quick and clean one. I have a horror of mutilation. I can't say that I thought of this at the time. I can't say what I did think of. I know that I was more scared at that moment than I have ever been at any other moment in my life. Luckily, I came out almost at once into bright sunshine, with the mountains behind me and the plains of Cilicia below me.

"Fear is a curious subject. There have been other times when I have been badly frightened, but I think now that most fear disappears with experience. Of course, such incidents as that of the Taurus would scare the oldest and most experienced of fliers. Such things can never be prevented, and there is no way of getting through them but luck. They seem to happen without an instant's warning, and usually they seem to pass quite as quickly. I shall always be scared when they happen to me—and by 'scared' I mean thoroughly frightened. For me the sudden, unexpected type of danger will always have the stab of sheer physical fear in it.

"But I doubt whether experienced fliers are scared by any other type of danger in the air. I know that in my case I have frequently been worried without being scared. On my way south to the Cape I had to fly from Duala to Mossomedes by night just ahead of a tornado. I ran into a succession of lesser storms, and finally was forced out to sea by a northeasterly gale. Judging by the length of time it took me to fight my way back to my course, I must have been 100 miles out before I discovered where I was.

"I got so tired that night that all the dials on my instrument board began to dance in my eyes like mad things, and I finally had to give them up altogether. Of course, there is danger in such a night, but it isn't the kind of danger that scares. Endurance plays a large part in all long-distance flights against time, and such a night resolves itself into a matter of endurance, of gritting your teeth and hanging on. You get worried and tired—but you get back on your course if you have enough endurance to stick it out.

"As far as my present experience goes, the danger that gives you time to cope with it doesn't scare you. All the difference between actual fear and mere worry is in that element of warning. Suppose you have to make a forced landing. There is no moment when every bit of attention you have is more completely occupied than when you are bringing a machine down in strange country. I can't imagine myself as having the time to be frightened under such circumstances. What does frighten is the danger which strikes without warning.

"Of course, there is a kind of fright which has nothing to do with danger, but which, in my case, always attacks me during the last two or three days before I begin a long flight. It is stage fright—and I still have it right down to the very moment when I set off. Once I am actually on my way I am too busy to think about it"

Now holding both the Cape Town records, Mrs. Mollison has covered a total of 22,500 miles in solo flights alone. She has made herself by dint of sheer hard work into a veritable miracle of endurance, flying ability, good sense and an instinct for direction worthy of a carrier pigeon. Also she has enough imagination to know what fear is—and imagination is the supreme test of courage.

"What is your next flight to be?" she was asked a few days ago.

"That is for my husband to say."

He said it a day or two later. It probably will be a flight together westward across the Atlantic in a new type of twin-engined plane; the first attempt of husband and wife to fly the ocean together.

Diagnosis from the Finger-Nails

We can not hail as a recent discovery the use of finger-nails as a key to the state of a person's health, since the method was known to the ancients.

Only lately, however, has a systematic investigation been made of the circumstances underlying this idea.

Upon the authority of Doctors Zoeller, Noyer and Boide Je sais tout (Paris) affirms:

"The investigations embraced fully twelve hundred individuals, either ill, convalescent or healthy.

"Healthy subjects, carefully selected and endowed with vitality, have as a rule from eight to te crescent-shaped whitish little 'moons' at the base of their finger nails—one each on the majority of the nails.

"Individuals succumbing to an infectious malady have the whitish crescents at the base of the thumb-nails only.

"Often such individuals have no 'moons' at all on even the thumb-nail.

Weak Girls and Boys

Mrs. Stimpson's Nervous Daughter Helped by Dr. Williams' Pink Pills—School Boy Likewise

New Strength During 'Teen Age

"My daughter was a thin, nervous child, 24 pounds under weight. Having been brought up in England, where Dr. Williams' Pink Pills are so widely known, I gave them to her, with the result that she is now, at 16, a fine, healthy, lively girl." So writes Mrs. G. Stimpson, Winnipeg, Man.

"My brother, George, had been growing pale, and lost his appetite and could not concentrate on his mechanical studies," writes Joseph Johnston, Edmonton, Alberta. "A neighbor recommended Dr. Williams' Pink Pills. George took them regularly, and in a week showed great improvement. Since then he has been feeling great, and has not been bothered by stomach or headaches."

The teen age is a trying time, and Dr. Williams' Pink Pills are wonderfully effective in imparting needed vigor and vitality to growing girls (and boys, too). The Pills actually create an abundance of rich, red blood and this revitalizes exhausted systems. At your druggist's, 50c.

An individual suffering from an infectious disease may during convalescence find that these little 'moons' reappear at the base of the finger-nails, and expand and increase in number.

"Among individuals usually enjoying good health, these little 'moons' at the base of the finger-nails vary according to the rise or fall of the vitality.

"Seasonal variations occur; the little crescents increase in size during the spring and show a tendency to decrease in th autumn.

"It may indeed happen that a person with ten little moons—one on each nail—will succumb to an infectious malady. Nevertheless, people usually in good health who lose their finger-nail crescents might find it well to look into the cause of such a variation."

Italy Acts to Put Schools Under National Control

Rome.—All public schools in Italy will be put under the authority of the National Department of Education, by an ordinance drawn by a special government commission. Hitherto the schools have been under the driection of the counties.

The Department of Education here is preparing to standardize all school work. The central government will finance the schools by imposing a pro rata contribution from the various communes.

What's Wrong Puzzle



There are from fifteen to twenty mistakes in each of the cartoons which will appear weekly on this page. See if you can find them and then compare with list which will be published next week.

Portrait of Kenneth Grahame

It was a mixed and versatile group of men that gathered around William Ernest Henley, in London, in the early nineties. Diverse in temperament and achievement, Henley was the cord that bound them together—he, and the fact that all were writing, more or less, for the Scots Observer and the National Observer.

Most of these men earned their living by their pens, but there were a few of the group to whom literature was a well-loved, but a leisure-hour, occupation. They held positions with regular salaries, and they wrote in the evening or on Sunday. I always fancied that I could distinguish those who had salaried positions; who were not obliged to live by their pens. They looked more comfortable; they ate their food in a more leisurely way; they were readier to praise than to blame, because literature was to them a delightful relaxation, not an arduous business.

Among these leisure-hour gentlemen of the pen was a tall, well-knit, blonde man, who moved slowly and with dignity, and who preserved, amid the violent discussions and altercations that enlivened the meetings of the group, a calm, comprehending demeanour accompanied by a ready smile that women would call "sweet." And yet this blonde, temperate, kindly-looking man had also a startled air, such as a fawn might show who suddenly found himself on Boston Common, quite prepared to go through with the adventure, as a well-bred fawn should do under any circumstances, but unable to escape wholly from the memory of the glades and woods whence he had come. He seemed to be a man who had not yet become quite accustomed to the discovery that he was no longer a child, but grown-up and prosperous. Success did not atone for the loss of the child outlook. Every one of us has his adjective. His adjective was— startled.

There were so many men in this group, so many strangers were continually coming and going, that it was same time before I learnt who this blonde gentleman of letters was. I addressed a question to my neighbour at one of the dinners. "Who is that man?" I asked. My neighbour replied, "Kenneth Grahame. He wrote that jolly thing about children called 'The Olympians.' Henley thinks very highly of him. He's something in the Bank of England."

When I examine Kenneth Grahame's small sheaf of books I discover that almost all of them are amplifications of the idea expressed in "The Olympians"—that is, the importance of the child life and viewpoint, and the unimportance of the objects pursued by the elders or Olympians. For literary purposes it was perhaps fortunate that the elders in Kenneth Grahame's upbringing were uncles and aunts, not parents.

He has one other theme, that of escape; escape from prose and poetry; escape from the prose of Threadneedle Street, where the Bank of England is placed, and of which eventually he became secretary, to poetry of the trackless meadows—to Centaurs or trout, to Orion or gypsies, to a human uncle or an unsophisticated artist, to anything that had nothing to do with banking and prosperity. . . A banker's escape from the prose and tedium of life. How easy it seems! How hard it is to do!—C. Lewis Hind, in "Authors and I."—(London: John Lane).

Danes Prove Keen For Air Program

Copenhagen.—Denmark claims to lead the world in having a greater number of radio receiving sets for each 100 persons of its population than any other country. At the last compilation of radio statistics Denmark had 14 sets to the 100, the United States 11.05, Sweden 8.8 and Gt. Britain 8.6. In 1929 in Denmark there were 79,000 owners of crystal sets and 179,000 with tube sets. In 1932 the tube sets totaled 427,000 and the crystal users 45,000.

"Was there any evasion on his part when you asked him for the money?" inquired the manager. "None at all, sir," replied the collector. "The evasion was all on my side. He tried to kick me out."

The tetrahedron is a solid bounded by four planes.

Attention

We specialize in securities which are traded in on the various stock exchanges and have a real winner to tell you about shortly. Write only if you want to know.

NORTH BRITISH INVESTMENTS LTD.
302 BAY STREET, Toronto, Ont.

Classified Advertising

PATENTS.

DENNISON, H. J. S.—PATENTS, Trade Marks, Designs, Copyrights. All countries. 1007 Federal Building, Toronto.

AN OFFER TO EVERY INVENTOR. List of wanted inventions and full information sent free. **The Ramsay Company,** World Patent Attorneys, 273 Bank Street, Ottawa, Canada.

Alberta Fights Farm Pests

Edmonton, Alberta.—Results of the annual competition for the destruction of agricultural pests in the province have just been announced by the provincial game branch. The crows and magpies destroyed totaled 43,614; gophers, 621,796, and crows' and magpies' eggs, 152,773. School children destroyed 33,405 crows and magpies; 463,223 gophers and 122,925 eggs.

Gone

W"ell, how has everything gone since I last saw you?" "Everything's gone."

Nearly 10,000 people visited the new zoo at Whitsnape, England, every day during the summer.

FIRE!

Agents wanted. To sell the Household Fire Extinguisher
Instant protection for Homes—Barns—Automobiles. Most perfect fire extinguishing liquid known.
Retails only $1.00. Liberal commission. Complete extinguisher for sample sent carriage paid for $1.00.
The Household Fire Extinguisher Co. 680 Bay St., Toronto

STORIES ARE WANTED

Well written stories find a ready market today. The McKishnie Course of instruction for home study purposes will develop your creative power and lead you to success. Write for Free Ability Test.
SHAW SCHOOLS, Limited, Dept. A, 1130 Bay Street, Toronto

Highest Price Paid

for dressed and live poultry and eggs. Correspondence solicited.
EASTERN FARM PRODUCTS CO.,
423 St. Paul Street East
Montreal, Que.

Scientific Safe
INSIST ON THE GENUINE
Feen-a-mint
The Chewing Gum LAXATIVE
For Adults and Children
No Taste But the Mint
FOR CONSTIPATION
Feen-a-mint

FOR GROWING CHILDREN
Insure sound and vigorous health
Give them
SCOTT'S EMULSION
of Norwegian Cod Liver Oil
Rich in Vitamins A and D

OFF COLOUR? HOW IS YOUR LIVER?

Wake up your Liver Bile —Without Calomel

Your liver's a very small organ, but it certainly can put your digestive and eliminative organs out of kilter, by refusing to pour out its daily two pounds of liquid bile into your bowels
You won't completely correct such a condition by taking salts, oil, mineral water, laxative candy or chewing gum, or roughage. When they've moved your bowels they're through—and you need a liver stimulant.
Carter's Little Liver Pills will soon bring back the sunshine into your life. They're purely vegetable. Safe. Sure. Ask for them by name. Refuse substitutes. 25c at all druggists 48

When Your Daughter Comes to Womanhood

Give Her Lydia E. Pinkham's Vegetable Compound

Most girls in their teens need a tonic and regulator. Give your daughter Lydia E. Pinkham's Vegetable Compound for the next few months. Teach her how to guard her health at this critical time. When she is a happy, healthy wife and mother she will thank you.

Children's COLDS

Mothers testify that BABY'S OWN TABLETS are invaluable for children's head colds and feverish colds.

"At the first sign of a cold," writes Mrs. Isaac Kellar, 4 Shaftesbury Place, Toronto, "or if the children have been out in damp weather, I give Baby's Own Tablets, and they are all right again the next day."

Mrs. Albert E. Knowles, R. R. 3, Granton, Ont., writes: "Baby's Own Tablets relieve colds so easily—I wouldn't be without them if they cost twice as much."

Mrs. James O'Connor, Godfrey, Ont., writes: "Baby's Own Tablets are wonderful for children's colds and fever."

Mrs. Frank A. Tallen, Harrowsmith, Ont., writes: "It was next to marvellous, after giving Baby's Own Tablets, how quickly the fever disappeared."

When you see your child with a cold coming on, don't lose any time in giving Baby's Own Tablets. They are effective, also, for teething troubles, colic, constipation, vomiting, sleeplessness, and whenever a child is restless and fretful. Absolutely SAFE—see the analyst's certificate in each 25-cent package. *Over 1,250,000 packages sold in 1931.* 222

DR. WILLIAMS'
BABY'S OWN TABLETS
Make and Keep Children Well—As Mothers Know

ISSUE No. 4—'33

LOCAL AND GENERAL

Mr. Lloyd H. Merrill of New York city spent the week-end with his parents, Mr. and Mrs. W.S.L. Merrill.

* * *

Mr. J.C. Fetterly of Oshawa, enjoyed the week-end with Mrs. Fetterly and family, here.

* * *

Mrs. F.W. Hackett, of Montreal, spent several days the guest of Mr. and Mrs. S.P. Ryan.

* * *

Mr. and Mrs. Jack Stevenson of Belleville spent a short time in Morrisburg this week.

* * *

Mrs. A.A. Summers is spending a couple of weeks in Toronto with Mr. and Mrs. E.W. Dalton.

* * *

Miss Evelyn Marsh, R.N., of Ottawa, is the guest of her parents, Mr. and Mrs. C.W. Marsh.

* * *

Mr. Ernest Duke of Montreal, was a week-end guest of Mr. Ernest Eamon.

* * *

Mr. and Mrs. Ross Hanson, Mrs. Henry Hanson, and Willie Farmer were the guests of Mrs. Wm. Houlahan on Wednesday.

* * *

Miss Helen Merkley, of the staff of the Ontario Ladies' College at Whitby, spent the week-end with her parents, Mr. and Mrs. A.F. Merkley.

* * *

Mr. and Mrs. Harry Meikle returned to Morrisburg last week, having spent their honeymoon in cities in Western Ontario and New York State.

* * *

Rev. Mr. Knowles of Iroquois will address the Sunday School of the United Church, Morrisburg, on Sunday morning, 19th February.

* * *

A Real Treat Comedy—Classical Dancing, Music, Parsifal Bells, Violin Xylophone, at Casselman's Hall, on February 21st, at 8 p.m. Admission, 35c and 25c.

* * *

Died—In Bothell, Wash., on February 4th, 1933, Julia Frymire Merkley, wife of the late James W. Merkley of Seattle, formerly of Morrisburg, Ont.

* * *

Mrs. R.J. Dillen, who has spent the past six weeks in Toronto, has returned home, accompanied by her daughter, Mrs. Clay, who will return to the city on Sunday.

* * *

Alexander Anderson, well-known resident of Prescott, sustained a fractured skull and other serious injuries when he fell from a tree that he was trimming at his home on Monday. He was taken to Brockville hospital.

* * *

William George Robinson, of Cardinal, died last Friday in his 83rd year, after an illness of three weeks. The late Mr. Robinson was born at Ventnor in 1850. For 43 years he has been a citizen of Cardinal.

* * *

The Willing Workers of St. Paul's Lutheran Church enjoyed a skate at the local arena Tuesday evening. Later the members gathered at the home of Mrs. M. Shennette, where delicious refreshments were served.

* * *

The Women's Institute will hold a food sale and afternoon tea in aid of the Public Library, in the Public Library on Saturday afternoon, Feb. 18th. bc

* * *

A turkey dinner will be served in the new Castleman Memorial Parish Hall by the ladies of St. Paul's Lutheran Church, Monday Feb. 27th, at 6 p.m. **EVERYBODY WELCOME.** There will be several outstanding speakers. Tickets are being sold at 50c. bc

* * *

I.W. Beckstead, secretary of the Iroquois Horticultural Society, is in Toronto this week attending the Ontario Horticultural Convention being held there. Besides represening the Iroquois Society, Mr. Beckstead is District Delegate for Eastern Ontario.

* * *

The local Farmers' Club reports good receipts for their last shipment. Hogs sold on the market at Montreal, $4.25 per cwt.; old sows $3.00 per cwt.; while calves sold for $7.00 per cwt. The next shipment will be on Monday Feb. 27th. Live stock received until 11 a.m.

* * *

Died—At Maywood, Ill., on Thursday last, Thomas G. Buist, in his 71st year. Deceased was born in Chesterville, where he lived until the death of his parents. He went to Chicago in 1886 and married Ellen Murphy, of Chesterville, who survives, with three children.

* * *

A chevrolet coupe, owned and driven by G.E. Hall, Ottawa, was badly damaged when it turned over on the highway near Brockville last night. It was sideswiped by another car, driven by G.D. Scovil of the Brockville collegiate institute staff, which swerved in making a curve, and had almost struck a pedestrian. Hall was the only one injured, and he escaped with minor cuts on his hands.

* * *

In addition to producing nearly 8,000 bundles of clothing for the poor, the charity hockey match at Ottawa Saturday, unearthed the world's meanest hockey fan. Following an appeal for clothing, tickets for the charity match between Ottawo Senators ond three senior city amateur teams were issued in return for bundles of clothes. Two tickets were given for a large bundle. When the bundle was opened, it was found that the centre had been filled with garbage wrapped in newspaper. Efforts are being made to trace the responsible person.

The local Council has called a public meeting, to be held in the Town Hall, Friday Feb. 24th, at 8 p.m., at which matters of vital interest to the citizens of Morrisburg will be discussed. All who have suggestions to offer in the matter of installing new generators at the power house, are particularly asked to lend their co-operation, and thereby assist the Council in arriving at the most suitable, as well as the most profitable solution of the problem.

* * *

A dental health program more intensive than possibly ever before at tempted, is to be undertaken within the next year in the five most easterly counties of the province, according to Dr. F.J. Conboy, provincial director of dental services. Should the plan prove successful, it will be extended to other parts of the province, he intimated.

* * *

Mr. and Mrs. George Martin, of Spencerville, quietly observed the fiftieth anniversary of their marriage at their home on Monday. A number of relatives and friends extended their heartiest congratulations and best wishes and the couple were recipients of a number of beautiful gifts.

* * *

The funeral of the late Philemon Tripp, who passed away at his home at Spencerville Monday, following an illness of several weeks, was held at his late residence on Wednesday afternoon, Rev. W.P. Wornell conducting the service. Deceased was 74 years of age, son of the late Mr. and Mrs. Archibald Tripp, who came to Spencerville many years ago from Gaspe. Members of the family surviving are as follows: three sisters, Mrs. Thos. Smail, Jennie and Lucy Tripp, and one brother, Sidney, all of Spencerville.

* * *

The death of Mrs. John Elliott of Williamsburg Township occurred at her home on Monday. Mrs. Elliott, formerly Mary Workman, was born at Hallville, but since her marriage nearly 48 years ago had resided in the community where she died, and her passing will occasion sincere regret by a large number of friends. The funeral service was conducted by her pastor, Rev. Sproule of Chesterville, assisted by Rev. Maxwell of Finch. Interment was in the family plot at Granlty. She leaves her husband and two sons, George and Roy, both of Orchardside.

* * *

While the United States Senate was adopting a resolution to repeal the 18th Amendment, the Canadian House of Commons yesterday was deciding against lifting the export ban on liquor shipments to the United States. Premier R.B. Bennett and Rt. Hon. Mackenzie King, leaders of the Conservatives and Liberals, united in opposing a bill sponsored by Col. S.C. Robinson (Cons., Essex West) to repeal the 1930 legislation which outlawed liquor exports to dry countries. The bill was defeated, 100 nays to 44 years.

* * *

Seven penitentiary convicts, facing charges growing out of Portsmouth's "Big House" riots last October, passed in review at preliminary hearing Wednesday, and were committed for trial. Their number swelled to 15 the ranks of the rioters who have been similarly dealt with. A seventh convict had his hearing enlarged until next Wednesday, because a witness is ill. All of those facing the Magistrate on Wednesday were young men, most of them long-termers.

* * *

Further extension of the time for motorists to operate their automobiles with 1932 license plates has been announced by Hon. Leopold Macaulay, Minister of Highways. "March 15 has now been set as the last day upon which motor vehicles bearing 1932 plates may be operated, and no further extension should be expected by motorists," Mr. Macaulay said. While there are more than 500,000 motor vehicles in Ontario to date, only approximately 125,000 have been registered for the current year.

* * *

Died—At her home on East St., Saturday Feb. 11th, Ellen Gertrude Sullivan, wife of James Beggs. She was in her 76th year, and was ill only 7 days. Deceased was a daughter of the late Mr. and Mrs. Michael Sullivan, and was a life-long resident of Cardinal. She is survived by her husband, two nieces and two nephews. The funeral was held on Monday from the family residence to Sacred Heart Church Rev. Fr. E. James conducting the service. The remains were placed in the vault at Cardinal.

* * *

Cardinal lost an esteemed resident yesterday, in the death of Mrs. Addie Jean Runions, wife of A.H. Runions. Deceased, whose maiden name was Addie Dixon, was born at Dixons Corners, Nov. 20, 1863. She taught for eighteen years in the public schools of Dundas and Grenville counties. Left to mourn, in addition to her husband, are one brother, Albert H. Dixon of Ottawa; one sister, Mrs. Daniel Driscoll, Iroquois; and one son, A.D. Runions, agricultural representative, Napanee.

* * *

The Badminton Club went to Cornwall last night and engaged in a friendly tournament. About twenty members made the trip, using a Colonial Bus "Special". In the play Cornwall had an edge on the local players as they won 7 out of 11 events. Each week the members of the Badminton Club have a "field" night, last week the birthday of the President was celebrated with great zest.

LUTHERAN CHURCH SERVICES

St. Paul's, Morrisburg—
10 a.m.—Divine Service.
11 a.m.—Sunday School.
7 p.m.—Vespers.
St. John's, Riverside—
1 45 p m.—The service.
2.45 p m.—Sunday School.
Come and Worship With Us.

CHURCH OF ENGLAND

SUNDAY FEB. 19, 1933.
(Sexuagesima Sunday)
St. James Church, Morrisburg—
10.00 A.M.—Bible class for boys.
11.00 A.M.—Holy Communion and memorial service for the late Rev. Canon G.S. Anderson.
2.00 P.M.—Sunday School.
7.00 P.M.—Evensong.
Wednesday, 7.30 p.m.—Intercession and bible study.
Trinity Church, Riverside—
1.30 P.M.—Sunday School.
2.30 P.M.—Memorial service.

UNITED CHURCH

Services at 10.30 a.m. and 7 p.m.
Sunday School at 11.40 a.m.
The Rev. D.N. MacRae will have his morning subject, "A Plea for Patience" and in the evening "Saints in the Household of Caesar the Cruel."
Open session in the Sunday school with address by Rev. T. Knowles.

HIGH SCHOOL EXAMINATIONS WILL BE LATER THIS YEAR

Dates announced by the Ontario Education Department for the annual high school entrance and departmental examinations next summer show that on the whole the examinations are set for about a full week later than in recent years. Through the department's action as to examination dates, it is understood, the primary and secondary schools will be kept open possibly ten days longer for regular classes in June than has been the case for the past few years.

The high school entrance examinations for bi-lingual pupils begin on Thursday June 29, and conclude on Wednesday July 5th, while for the English-speaking pupils, the same examinations begin on Monday July 3rd, and conclude on Wednesday July 5th.

The departmental lower school examinations start on June 29 and close on July 5th.

The departmental upper and middle school examinations start Monday June 26th, and close on Tuesday July 11th.

HAS HAND LACERATED AT ICE CUTTING PLANT

What came near being a fatal accident, occurred at the ice cutting plant on the Nation river, near Cass Bridge, Wednesday morning about 10 o'clock, when Lorne Hogaboam, who was operating a large power circular saw, had his right hand badly lacerated. The young man was adjusting an oilcloth covering over the 28inch saw, which was in motion, and in some manner the saw caught the covering, pulling Mr. Hogaboam's hand in with it. Had it not been for workmen nearby at the time, the man might have been fatally injured. As it was, the hand was mangled from the tips of the fingers to the wrist, and it looked as though it would be necessary to amputate the hand at the wrist. The young man was brought to Winchester, where his injuries were attended. The index finger was amputated, but owing to the nature of the wound, it may be necessary to remove two other fingers also. About 20 stitches were necessary to close the wound.

About on hour preceding the above accident, Matthew Moore, who was engaged in loading ice at the same place, slipped off a motor truck and landed head first on the hard ice surface, rendering himself unconscious for some time. He was removed to a house nearby, where he later recovered. His condition is not regarded as serious.

WILLIAMSBURG UNITED HOLDS ANNUAL MEETING

A most successful year was revealed in the reports of all the organizations of Williamsburg United church, at the largely attended annual meeting held last Tuesday evening in the church hall. Financial reports were presented for the official board by Rev. A.M. Russell; the board of managers' report by Merton Saddlemire; Sunday school treasurer's report by Wilbur Garlough; church secretary-treasurer's report by David A. Short; auditors by James Deeks; Women's Missionary Society by Mrs. C.G. Dixon; Ladies' Aid Society by Mrs. Roy E. McIntosh; Y.P.L. missionary treasurer by Aden McIntosh; cradle roll report by Mrs. Malcolm Beckstead; missionary birthday treasurer by Mrs. D. Short.

The election of officers resulted as follows: new managers, Roy E. McIntosh, Merton Saddlemire, C.G. Dixon; missionary and maintenance fund treasurer, Strader McIntosh; Sunday school superintendent, C.W. Norval; assistant, Miss Violet Trickey; S.S. secretary-treasurer, Wilbur Garlough; assistant, George M. Tupper; church organist, Miss Maude Marcellus; S.S. organist, Miss Hilda Merkley; choir leader, Ward Casselman; church ushers, Geo. Hill, Malcolm Beckstead, Eathen and Grant Algire; cradle roll superintendent, Mrs. M. Beckstead.

WANTED

House to Rent, preferably on Main St.; 5 bedrooms, modern conveniences, good state of repair, for May 1st.

Apply DRAWER 339,
cp Morrisburg, Ont.

MRS. W. B. FOSTER

(Truro Citizen-Sun, Truro, N.S.)

The auditorium of the First Baptist Church was filled to the doors on Monday afternoon by the many friends who gathered to pay their final tribute to the late Mrs. W.B. Foster. The service, conducted by the minister, Rev. E.J. Barrass, was simple and impressive. The singing was led by the church choir, of which the deceased had been a valued member. The hymns sung were Nearer My God to Thee, Rock of Ages, and Lead Kindly Light.

The address delivered by Mr. Barrass was a beautiful tribute to the departed. Can we do better, he asked, than listen to the words of Jesus? He says to us today, "She hath done what she could." Of course these words were spoken first to the Mary who annointed her Lord. But such words have been addressed by Jesus to a multitude of noble women since the days of Mary. For Jesus was always eager to commend. He was ever looking for the good in human beings. He whispers to every sorrowing heart today, "She hath done what she could." And none can do more. God grant we may do no less.

What did our departed comrade do to merit such unmixed words of praise? First, she loved her church. Very early in our ministry here, we had the joy of receiving our sister into the membership of this church. From that moment, Mrs. Foster gave of her best to her church. For some weeks she was a regular member of the congregation. But her musical talents were such that she was persuaded to enter the choir. And perhaps it was as a member of that important organization that our sister made her best contribution to this church.

Then, too, she loved her home. Mrs. Foster was ever a queen in the family circle. She lived for her husband and daughter, and they lived for her. She spent more time in her home than do many wives and mothers today. And she was to be found in her home so constantly because next to her church, she loved her home and the loved ones who made it home. But further, she loved her community. All the organizations for community betterment in this town found in Mrs. Foster a willing worker. She held membership and office in practically every welfare agency in Truro. Her wise counsel and sympathetic co-operation will be sorely missed by those who are left to carry on.

She loved mankind. Wherever Mrs Foster went she made friends. And she made friends because she rendered willing service to all mankind. Brief indeed was her stay at the home of Mr. and Mrs. R.R. Loucks, where she died. But it was long enough for her to make many friends. The hearts of many at Williamsburg are sore today because their new-found friend has been called away. We do not say goodbye to her today. We are not Pagans. We shall meet again. One glorious day we shall all take up life's unfinished tasks, for they who do what they can for God here, shall never lack congenial tasks in the land of deathless joy. For, 'tis recorded that His servants "serve Him day and night in His temple."

Following the church service, the remains were taken to the Roble Street Cemetery, where interment was made, Rev. Mr. Barrass again officiating.

Mrs. Foster was born in Halifax city. Her maiden name was Edith May Pentz. Her parents were the late Frederick E. Pentz and Mrs. Pentz. She spent her girlhood in Hantsport, where the famliy lived for over 20 years. She taught school at various places in the province, including Chezzetcook, Halifax Co., and Morristown, Kings Co. After taking a course in domestic science, she became a teacher of this subject in the schools of Bridgewater and Lunenburg. Two years later she went to Saskatchewan and taught at Leney and at Floral, both villages near Saskatoon. She was a graduate of the Nova Scotia Normal College, and also of the Saskatchewan Normal College.

In September, 1912, she was married to Mr. Foster at Saskatoon by Rev. Mr. Haydon. They returned to Nova Scotia about two years later, residing first at Hantsport and moving to Truro 15 years ago.

She is survived by her husband and one daughter, Frances. She is also survived by her mother, five sisters and two brothers.

LOCAL REBEKAH MEMBER PRESENTED

(Iroquois Post)

Monday evening, Feb. 13th, the regular night for Annetta Rebekah Lodge No. 159 to meet, was a very special occasion. At 7 p.m., a banquet was held in the Rebekah Hall, after which, repairing to the hall proper, the regular lodge work was entered into. The feature of the evening was the presentation of a 15-year jewel to Sister Susie Brew, one of the charter members. This was from the Lodge and was presented by Mrs. Mabel Disney, President of the Rebekah Assembly of Ontario, whose home is in Oshawa. Her charming manner made her a friend of all present. After the work a "penny drill" was put on for which a prize was given, which was won by Mrs. Clarke, of Daisy Lodge, Morrisburg. Others present from Morrisburg were: Bro. and Sister Herman Hummel, Sister Stata and Sister Merkley. Sister Luella Burnside of Willow Rebekah Lodge, Cardinal, was also present.

Sister Disney was presented with a gift of a silver sugar and cream set on a pretty tray, the presentation being made by Sister Carrie Strader, P.D.D.P., while the present deputy president, Sister Eva McInnis, made a most suitable address in connection with it.

Auto Glass Installed

ALL SEDANS $2.50
Coupes, Coaches and Trucks $3.00
Windshields $4.00, $4.50

Tops Renewed at Lowest Prices

Also a Large Assortment of New and Used Parts

All Work Guaranteed

ALEX SEYMOUR
529 Pitt St. Phone 520
CORNWALL

FOR SALE

Five cows for sale, tuberculin-tested.

Fifty cords of Hard Wood wanted, cash or trade.

J.D. DAIN,
bc Morrisburg, Ont.

THE RED & WHITE STORE
Lock Street

SHREDDED WHEAT, 2 boxes 25c
Lucerne CHEESE, plain or pimento, ½ pound 17c
Lucerne RELISH, per jar, 3½ oz. 15c
FIGS, 3 pounds 19c
Magic BAKING POWDER, yarge size 35c
Victory Olives, 18 oz. bottle 25c
Cooking MOLASSES, per tin 10c
Violet CORN, 3 cans 25c
Quick Quaker OATS, Chinaware 32c
RINSO, 1 bar Lux Toilet Soap with each pkg. 23c
CHIPSO, 1 bar Kirk's Castile with each pkg. 23c
Clark's Chicken with Rice SOUP / Clark's Tomato SOUP ..... 3 for 25c
Christies' Premium SODAS ..... / Weston's SODA WAFERS ..... 3 for 25c
We are next week clearing out our line of Weston's Fancy Biscuits at the greatly reduced price of 19c lb.
Aunt Jemima Pancake Flour, per box 20c
Nemo Hand Cleaner, per pkg. 10c
Think Cleaner, per pkg. 10c

PHONE Your Order | We Deliver | PHONE 65

D. D. MILLS MGR.

YOUR SHOES
HALF-SOLED & RUBBER HEELS
SEWN OR NAILED — MEN'S OR LADIES'
75c
Children's Shoes 50c

Shoes Sent by Mail Prepaid Will Be Returned Postpaid. Shoes left with CHAS. DEAR, IROQUOIS, our agent, will be promptly attended to.

A. G. TAYLOR
MORRISBURG — ONTARIO

CARD OF THANKS

Mr. and Mrs. Asa Wood wish to thank their many friends and neighbours for their numerous acts of kindness during their recent, sad bereavement.

MR. JAMES THOMPSON

James Thompson, an aged and esteemed resident of Matilda Township passed away on Thursday of last week at the family residence.

Deceased was in his 78th year, and until six months ago was in comparatively good health. Born at Dixons Corners on a farm, he was one of a family of seven. His wife predeceased him seven years ago.

He is survived by one son, Richard; two brothers, George and Iraquois and Thomas, of Matilda; two sisters, Mrs. John Feader of Schnectady, N.Y. and Mrs. English of Grand Rapids, Mich. He is also survived by two grandchildren.

For years deceased farmed at Hainsville, and later moved to a farm home just north of Iroquois. He was a valued member of the United Church, being enrolled at the White Church, Second Concession, Matilda.

The funeral was held at the family residence on Saturday afternoon, the service being conducted by Rev. T. Knowles. A number of the members of Iroquois United Church provided music at the service, and a solo was sung by Mrs. Alice Weston. Interment was made in the vault at Point Iroquois.