THE CHESTERVILLE
RECORD

Vol. 90, No. 39 | Wednesday, May 22, 1985 | Chesterville, Ontario | Single Copies 35¢

Inside



Honey bear
11

Newsbriefs

Accident

CORNWALL (Staff) - A car accident here last Thursday resulted in $3,800 damage to two vehicles. Uninjured in the collision were Felix von Guten of Williamsburg and Jean Andre, a Cornwall resident.

Sound

OTTAWA (Staff) - A spectacular sound and light show will again be presented this season on Parliament Hill. The spectacle will be held on weekends at dusk until June 24 and from then on regular evening shows start. As well the annual changing of the guard ceremony will be held every morning from June 21 at 10am.

Celebrations

(Staff) - The Chesterville Week Committee is organizing a jam-packed schedule of events for the 1985 celebrations. Any organizations or individuals interested in either sponsoring an event or participating should contact the recreation department at 448-3285. Locally the celebrations will take place from Monday, June 24, to Monday, July 1.

Budget

EMBRUN (Staff) - Russell township motorists will appreciate this year's municipal budget which has approved $600,000 for road construction and repairs throughout the township. Council recently passed a $2.6 million budget which called for a 5.8 per cent increase in taxes. The average pubic school supporter's tax bill will rise by about $79 for a property assessed at $3,500. The average tax bill for public school supporters will be $947 while separate school supporters will shell out an average $906.

Meeting

CORNWALL (Staff) - The Cornwall Country and Golf Club is holding its annual meeting June 10 at 9am. Several past presidents and other officers of the club will be honored at the luncheon meeting.

Parks

OTTAWA (Staff) - Parks Canada says all vehicles will be allowed free entry to National parks on Canada Day, July 1. However, the bite is that daily fees for motor vehicles entering the parks are being increased for the first time since 1975. Effective immediately a daily motor vehicle permit will cost $3. The price of an annual permit providing unlimited entry to any national park for a year remains $10.

Steam age comes to UCV

MORRISBURG (Staff) - Bellamy's Steam Flour Mills was officially opened at Upper Canada Village near here on Monday, filling a serious gap in the interpretive program, and strengthening the realism of this mid-nineteenth century village which depicts the life of the residents of the St. Lawrence Valley in Upper Canada during the 1860's.

Grist mills were the nucleus around which communities developed in Upper Canada during the 1800's and with the opening of the unique Bellamy's mill on Monday, Upper Canada Village can now offer visitors a more realistic look at a community of that era.

The Hon. Claude Bennett, Minister of Tourism and Recreation in Ontario, the ministry responsible for the operation of the St. Lawrence Parks Commission, officially opened the grist mill.

"The grist mill was something that was missing at Upper Canada Village," Bennett told a Victoria Day audience of over 4,000 people. "It will do two things," he added. "It will grind our own wheat and it will give the public a chance to see this flour turned into bread at our own bakery. It will complete a cycle at the Village from the planting and harvesting of wheat to the milling and baking of flour."

Bennett also pointed out that Upper Canada Village is the 10th largest tourist attraction in Canada, and that the foresight and planning of the staff at the St. Lawrence Parks Commission, in co-operation with the provincial government, will keep it a principle tourist attraction in the country.

He also noted that the Village was the largest single employer in Dundas County.

Monday's mill opening ceremoney coincided with the opening of the Village for the 1985 tourist season and the Village's annual Victoria Day celebrations.

Admission to the Village was free until noon and over 4,300 visitors took advantage of this to attend the grist mill ceremonies, tour the village and watch the special Victoria Day events. This, added to over 1,000 paid admissions in the afternoon, set an opening day attendance record at the Village.

On hand for the opening ceremonies were the Fort Henry Guard and the Drums of Fort Henry, and the Glengarry Pipe Band from Maxville.

Special guests along with Mr. Bennett, included MPP's Noble Villeneuve of SD&G, Luc Guindon of Cornwall and Norm Sterling of Carleton-Grenville. Municipal officials included Williamsburg reeve Johnny Whitteker, Reeve Bill Dillabough of Morrisburg and Carl Polite, reeve of Augusta Township, the original site of the Bellamy Mill.

Also included in the official party were Donald Irvine, chairman of the parks commission, Sam Ault, vice chairman, Robert Cook, general manager, and Bill Paterson, suerpvisor of historic sites.

Mr. Patterson, in noting the history of the Bellamy Mill, pointed out that this was the second "re-opening" of the facility.

First constructed in the village of North Augusta in 1822, it was destroyed by fire early in 1863 and re-built and re-opened the same year with the addition of a steam engine. "Bellamy's Mill," he noted, "represents the very latest of technology of 1863 and shows us that the people of this area were as inventive and progressive as they are today."



Grainy task at UCV

The official opening of Bellamy's Grist Mill at Upper Canada Village Monday morning had a different twist as Claude Bennett, Minister of Tourism and Recreation, inaugurated the mill's operation by pouring the first sack of grain into its hopper, here carefully emptying the bag under the watchful eyes of, from left, village miller Rolland Tetrault, SD&G MLA Noble Villeneuve, St. Lawrence Parks Commission chairman Don Irvine and Mr. Bennett's children, Winston and Natalie.

Staff photo - Morris

MPP appointed to Tory cabinet

(Staff) - Stormont, Dundas and Glengarry MPP Noble Villeneuve's political career got a major boost Friday with an appointment to Premier Frank Miller's new cabinet.

In a ceremony at Queen's Park Friday, the 47-year-old MPP was sworn in as a minister without portfolio attached to natural resources and energy.

Mr. Villeneuve, who was in Toronto to attend a caucus meeting, got the news Thursday night in a phone call from the premier.

Still basking in a landslide election victory that left him as one of the few Tory MPPs to actually increase his support, Mr. Villeneuve said in a telephone interview Friday he was still trying to find words to describe his delight with the cabinet posting.

"I really can't tell you what this means," he said. "It's a junior portfolio, but the fact that the premier thought I could help out in some times tougher than usual makes me feel very honored."

The riding's first cabinet minister, Mr. Villeneuve is the newcomer to an Eastern Ontario contingent of ministers that includes Claude Bennett (Ottawa South), Bob Mitchell (Carleton), Reuben Baetz (Ottawa West), and Bob Runciman (Leeds).

He is also the only francophone in the new cabinet.

Despite the minority government's precarious hold on power, the Moose Creek farmer said the Tories are "prepared to govern" and deal with such potentially explosive issues as education and labor.

To try and prevent a government topple, Mr. Villeneuve said all Conservative members "have been told by our Whip in no uncertain terms that we are to be there whenever the house or the committees are sitting."

First elected in a 1983 byelection, Mr. Villeneuve was named a parliamentary assistant to Health Minister Allan Pope last February.

Even with that experience however, Mr. Villeneuve admitted he was surprised with the cabinet posting just 17 months after being elected to office.

"It's quite an honor for the premier to have enough confidence in me," he said.

Despite the incrased workload, Mr. Villeneuve said he will continue to spend as much time as possible with his constituents.

Hazardous episodes

MOUNTAIN (Staff) - Seven vehicles were stolen, smashed and abandoned last week. Then two homes were ransacked.

Four abandoned vehicles were found by police at the Mountain dump at 6am Friday. Another stolen vehicle was found on the dump road, one was found near Kemptville, and one is still missing. Three of the recovered vehicles were totalled.

Thursday morning a 1983 Ford Escort and a Ford pick-up were stolen in Ottawa. Friday morning between midnight and at 6am the Petric Ford dealership near Kemptville was broken into and two 1985 Ford pick-ups, a 1979 Ford Thunderbird, a 1985 Ford stationwagon and a 1985 Ford Escort were stolen.

The two Ottawa vehicles and the Thunderbird were totalled and the 1985 Escort is still missing. There are no estimates of the damage.

"They were playing Dukes of Hazard," said Corporel Robert Lyon of Winchester OPP. He explained that the drivers were ramming the stolen vehicles into one another at the dump, smashing them.

In what police think is a related incident a Mountain home was broken into Thursday night, vandalized and robbed. Screens were cut, glasses and mirrors were smashed, the telephone was ripped out, paint was smeared, and the shrubs in front of Eugene Boudreau's home were ripped out by the cars driving across the lawn.

There was about $500 damage to the Boudreau property. A jacket, a couple of shirts, and some meat - totalling about $100 was also stolen from he property.

In another incident police think is also related during the Friday morning rampage $3,200 worth of video equipment was stolen from Bruce Strickland's Mountain home. The front door was kicked in and a VCR, 50 Sony video cassettes, and a 19" Sony color television were stolen.

The Kemptville and Winchester OPP detachments are investigating these incidents and police believe this vandalism is linked to the Manotick vandalism which occurred the week before when four cars were stolen from a car dealership there. There are no suspects in the case.

Teachers laid off

CORNWALL (Staff) - The separate school board of Stormont, Dundas and Glengarry has sent lay-off notices to 28 teachers, 12 of them in the English language panel.

The board's personnel director, Roland Poirier, said all the English panel teachers are fairly junior in status with about only one year of service with the board. On the other hand, the most senior of the 16 French-speaking teachers has 11 years experience in SD&G.

Mr. Poirier indicated there is a possibility some of these teachers may be re-hired later on should the expansion of separate school education beyond the grade 10 level, as proposed by the Ontario government, mean a higher enrolment in the English language sector of the board.

He added the layoffs this year are the lowest since the spring of 1982. "It's never a pleasant task to go into the schools and meet with teachers and hand them a letter that says for such and such a reason, your individual contract will not be renewed."

In 1982 there were no teachers laid off in the English panel although the number totalled 39 on the French side. Things changed in 1983 when 49 French-speaking teachers and 17 in the English sector received notices. Last year 23 French teachers and 11 English panel teachers were laid off.

Mr. Poirier noted, however, these numbers do not balance because in several instances many of the teachers were re-hired as circumstances allowed the board to increase staff.

As well, the board will not know until May 31 how many teachers will be retiring this year since they have until that date to make known their plans to the personnel office.

"This year has been the best year in the last four," he noted, "with the least disruption to the system, employees and pupils in the French panel. The English panel is standing pretty well."



Armchair detective

Zany moves were the order of the day when the Maple Ridge Drama Club presented a two-act play "A Case for Two Detectives" at last Wednesday's annual spring concert. The farce, featuring 12 talented actors, was a hit during the lengthy program of music combined with drama. Appearing on stage borne by Daryl Dion (left) and Scott Dillabough, is Bryan James, the first of two fabled detectives. At right Michele Siegenthaler, alias Mrs. Ashby, looks the scene over.

Record Photo-Hanrahan

Gale force winds hit area

(Staff) - The wind blew some area lights out Monday, but not for long.

The strong winds in the area which blew laundry off the line and people down the street, knocked only a few hydro wires down that day. No more than 200 people were without electricity at any one time and the outages were for no longer than two hours in the area covered by Ontario Hydro's Winchester area.

Hydro manager Vince Lynch said it wasn't a big storm as there were only three crews working the area. Mr. Lynch said that in major storms six or seven crews would be out. He added that the three Monday crews "weren't overworked or anything."

"It's what we just consider a good blow," he said. "It's not a catastrophe or anything like that."



The winningest team in Ontario Legion euchre holds the championship, garnered recently in Kindcardine. Finch Legion president Doug Ouderkirk holds the trophy won by team-mates of four players and a spare. From left, front row: Ellery McMillan; Sheldon Ouderkirk. Second row, from left: Claire Rutley; Doug Ouderkirk; Len Bogar.
Record Photo - Hanrahan



The doubles pair of Len Bogar and Doug Ouderkirk is ready to shuffle the cards and get in a little practice. The Finch legion team cleaned up on a recent foray to Kincardine north of Toronto where the local players took the provincial championship.
Record Photo - Hanrahan

Ontario euchre champs

FINCH (Staff) - With the winningest group ever the Finch Legion euchre team travelled to Kincardine recently and proceeded to play the cards to beat the competition.

"We're good," said legion branch president Doug Ouderkirk. "We had the cards too but you have to know what to do with them when you get them." On that note the team of four players and a spare worked its way through 42 tables of good players.

The occasion was the Ontario Provincial Command finals when 168 players and their spares gathered to battle it out.

The winning Finch group had their pick of the prizes and were awarded a trophy, crests for blazers and the official town pins as well as other gifts like an automatic coffee percolator for the Legion building.

The championship team consists of Ellery McMillan, Sheldon Ouderkirk, Claire Rutley, Doug Ouderkirk and Len Bogar. Mr. D. Ouderkirk and Mr. Bogar also played a winning doubles pair.

"We hope to host the annual euchre championship next year in the area if the facilities are available," said Mr. Ouderkirk.

"There would be 200 people minimum here and the seven district commissioners and provincial sports officers would be attending."

The local branch will work on the project if it proves to be feasible, and hopes to field another winning team in 1986.

Super scientists

CORNWALL (Staff) - Students from SD&G County Board of Education Schools got a chance last week to show what they know about Canada during a special contest held here

Canada Quiz, a Canadian school version of Trivial Pursuit, tested contestants on topics ranging from Canada's history and politics to its geography and sports.

The game was developed from a similar game introduced to the board last year, Bicentennial Quiz, to mark Ontario's 200th birthday.

A three-week-long preliminary round, involving more than 1,000 questions, pared competing schools down to the two highest teams in each division for the finals. The final showdown was held at Cornwall Square and broadcast on closed-circuit television throughout the mall.

Reaching the finals were, for Grades 4-6, Williamstown Public School and Iroquois Public School; for Grades 7 and 8, Nationview Public School and Viscount Alexander; for Grades 9 and 10, General Vanier Secondary School and Tagwi Secondary School; and for Grades 11-13, North Dundas District High School and Rothwell-Osnabruck K-13.

Final results of the competition were Williamstown 64; Iroquois 46; Nationview 57, Viscount Alexander 52; General Vanier 60, Tagwi 55; and Rothwell 63; North Dundas 47.

French summer school

(Staff) - Youngsters hoping to enter the late French immersion course in the fall can get a head start this summer by enrolling in the newly formed French language summer school to be held in Chesterville this summer.

The classes will be given at Chesterville Public School to students of Chesterville, Morewood Public, Maple Ridge, Berwick Public, Finch Public, Elma Public, Winchester Public and Newington Public School.

To attend one part of the program say organizers, area students must be enrolled for the French immersion grade seven classes to prepare them in the areas of conversation, reading and writing French.

In addition to the introductory course an enrichment course will be offered for those students currently taking French immersion classes. They will be encouraged to reinforce and extend their skills in the French language.

A further offering, a conversation course, is intended for all students in the core program who wish to improve conversational skills in French. They will be divided into five groups: kindergarten; grades 1 and 2; grades three and four; grades five and six; grades seven and eight.

The session will last for two weeks, from August 6 to 16 and will be underway between the hours of 9am and 12 noon only. Students will be picked up by bus at specified meeting points. More information regarding busing will be made available at a later date.

Midnight BBQ raid

WINCHESTER (Staff) - A break in late Sunday night resulted in the loss of $600 worth of merchandise.

The front door of Geggies Hardware was pried open and two gas barbecues were stolen from the front foyer.

Officer John Ralko is investigating. There are no suspects so far.

This Home Hardware store is located at the south intersection of highways 31 and 43.

Heat Unit Report

	Chesterville	South Mountain	Morrisburg
Rainfall			
May 1 - 12	36.8	28.0	36.6
Heat Units			
May 10 - 12	56	66	58

WEEK OF MAY 13-19

	Chesterville	South Mountain	Morrisburg
Rainfall	6.6	3.4	5.0
Acc. To Date	43.4	31.4	41.6
Heat Units	103	110	107
Acc. since May 10	159	176	165

Lorilea's Clip Salon
Will bath, clip and groom all breeds
LORILEA ERRATT
CHESTERVILLE, ONT.
Call 448-3507 after 6 P.M.

Audrey's
- Dresses - Sportswear
Also large selection of maternity wear.
1490 Bank St., Ottawa
Just south of Billings Bridge
Lots of free parking 733-0689

FIBRETEC INDUSTRIES
Quality fibreglass repairs and refinishing.
Boats, tanks, etc.
Canoe Special: Starting at $310.
Morrisburg Hwy. 31
543-3714

RALPH DALE FERTILIZERS LTD.
rdf
RALPH DALE FERTILIZERS LTD
OPENS 2ND LOCATION TO SERVE YOU BETTER..
Complete Line of Fertilizer & Pesticide
R.R. 2, Richmond, Ont K0A 2Z0
RICHMOND — 838-2243
AVONMORE — 346-2164

BUILDING SERVICE
HOMES & ADDITIONS
• RENOVATIONS
• CABINETS
• DECKS
• MASONRY
WALLACE CARRUTHERS
448-2707
CHESTERVILLE

SOUTH NATION RIVER CONSERVATION AUTHORITY

INCREASED WATER LEVELS

Effective immediately the operating elevation of the Chesterville Dam has been increased to 221 feet A.S.L. This is approximately 2 feet higher than traditional summer levels.

For further information contact Authority Office, 984-2400.

TOWNSHIP OF WILLIAMSBURG
WOOD FOR SALE

The township will offer for sale approximately 72 pulp wood cords of mixed wood. This wood will be sold in three separate cord wood lots of approximately 8 cords each, as well as six separate pulpwood lots of approximately 8 cords each. There will also be offered three lots of cedar posts.
All wood can be seen at township garage. Anyone wishing to tender on any or all of these lots must obtain a tender form from the clerk's office during regular business hours.
Tender forms will be accepted up to 12 o'clock noon on Friday, May 31, 1985. Highest or any tender not necessarily accepted.

Mike Waddell,
Clerk Treasurer
Township of Williamsburg
20-21c

AUTO SALES
Quality Used Cars
New Cars
FULL SERVICE
LMS Motor Sales
Williamsburg
535-2298 535-2024

MOVING SALE
SALE STARTS JUNE 1
½ PRICE
MEN'S SHIRTS — T-SHIRTS
LADIES TOPS & DRESSES
GREATLY REDUCED SNOWSUITS
CHILDREN'S CLOTHING, ETC.
MEN'S JEANS $15.00
CHILDREN'S JEANS $10. - $12.
J & K Bargains
FINCH • 984-2320
41-3

We are Heritage HOMES ...and now for something new!!

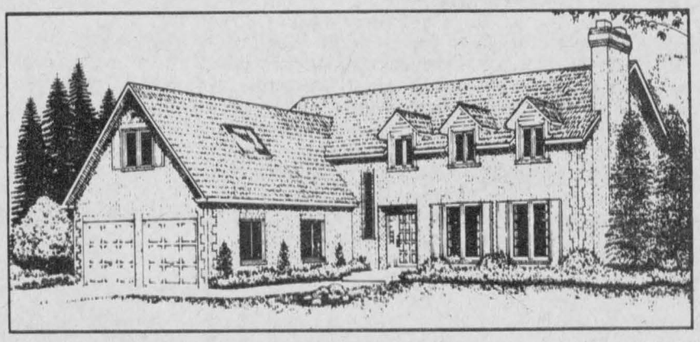

1. You select the house plan and customize if necessary with the help of our expert staff.
2. You choose where you wish to live — with room to breathe — space for yourself!
3. We complete this major event so quickly and smoothly it's unbelievable!

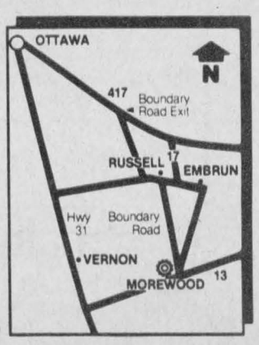

Heritage HOMES
BY MOREWOOD INDUSTRIES
(613) 445-3133
See our furnished models in Morewood. Talk to us today.

CRYSLER
Home Centre's
GARDEN CENTRE
for the finest TREES • SHRUBS and PLANTS
FRUIT TREES • FLOWERING TREES • EVERGREENS
ROSES • SHRUBS • ANNUALS
• VEGETABLE PLANTS
ALSO:
FERTILIZER — TOP SOILS — MARBLE CHIPS
PEAT MOSS — PINE BARK
SPRING SPECIAL
SHEEP MANURE, 20 kg
$2.99 PER BAG
AVAILABLE AT:
CRYSLER • 987-2802



R-O students pitch-in

Last week grade four, five and six students at Rothwell-Osnabruck school filled more than 30 bags of litter for Ontario's Pitch-In Campaign. A supervisor said that plastic bags they were provided with were filled and so were the extra ones they brought. Some students were even emptying their garbage into trash cans to make room for more. Pictured here are four hard workers scouring a ditch. Grade five Wally Russell; far left, grade four Angie Woodrow helping him out; grade six Paul Carter stretching in front and Megan Pollock, also from grade six, left holding the bag.

Record Photo - Meagher

Personal rewards of volunteer work outlined to heart stroke foundation

WINCHESTER (Staff) - The personal rewards of volunteering provided a focus for the Dundas County chapter of the Heart and Stroke Foundation of Ontario's annual meeting last Wednesday.

Guests at the meeting included Suzanne Lawson, director of field services at the foundation's provincial office, Jeannette Scrimshaw, regional director for the Eastern Region, and Judi Baril, Dundas county co-ordinator.

Lawson outlined the organization and activities of the foundation, the progress of medical research in the area of heart disease and stroke, and provided some insights on the contribution made by volunteers.

"It's legal to get something back out of volunteering," she said. I've learned some new skills. Things that I wouldn't have been caught dead doing, I've learned to do."

Different aspects of volunteer work within Heart and Stroke Foundation chapters include fundraising, educational programs, publicity, the in memoriam program, drawing on human resources and service at the executive level, Lawson said.

"I'm astonished at how well the job is done here in Dundas County," she added.

Wednesday's annual meeting was the occasion for both the election of this year's local chapter executive, and an information session for the public on the organization's activities.

A film entitled "The Quality of Life" described the workings of the foundation, the progress of research, and provided some advice on how to maintain a healthy heart: follow a healthy diet, avoid cigarettes and exercise regularly.

As an added precaution, the film advised viewers to learn the signals of an impending heart attack and know the emergency measures, such as cardio-pulmonary respiration (CPR) to provide first aid to a victim.

The Heart and Stroke Foundation of Ontario is a voluntary organization. The provincial board sets policy, which is implemented by area chapters.

The Eastern Region, to which the Dundas County chapter belongs, stretches from Port Hope to the Quebec border, excldung the Ottawa-Carleton area.

The executive of the Dundas Chapter consists of president Betty Allen, treasurer Peter Asquini, secretary Barbara Black and medical advisor Dr. Henry Prins. Chairmen include Anita Weagant, in memoriam; Erma Allison, publicity and Ivy Coleman, campaign.

Local UEL's gear for convention

MORRISBURG (Special) - The spring meeting of St. Lawrence Branch of the United Empire Loyalists was held Sunday, May 5 in the lecture room of Knox Presbyterian Church, Morrisburg, with 50 members in attendance.

Secretary Florence English read letters of thanks from some of the libraries and high schools in SD&G for the copies of the history of King's Royal Regiment of New York, presented by members of the executive.

Stan McNairn, past president, gave a brief report of the proposed Mohawk Valley bus tour to be held Thanksgiving weekend. Anyone interested should contact Mr. McNairn at RR2, Long Sault. Mr. McNairn moved that congratulations and our appreciation be extended to Dominion Council for their printing of "Loyal She Remains" - a pictorial history of Ontario, in which 30,000 copies have been sold.

President Mildred Leitch welcomed member Norm Warner, MP, to the meeting. Mrs. Leitch also held ar In Memoriam Service for members who had passed away since our last meeting. She also informed the gathering of the death of Donald Hare of Irqouois on April 26. Don was a charter member and was flag bearer during his wife's turn of office as president. He will be sadly missed by the St. Lawrence branch.

Mel Scott, the first president of the branch, installed 1st vice president Brig. Gen. W.J. Patterson and 2nd vice president, Mabel MacLean, into their offices.

Treasurer, Keith Casselman, gave his report, reminding members that their dues of $12 in renewable in May, and that there are 25 still in arrears for the previous year.

Genealogist Lynne O'Brien reported that we have 362 members (of those 25 are in arrears); we are leading the 26 branches with the most members; and that more applications are coming in. She reported that the previous day she had been a guest at the Osgoode Township Historical Society Genealogy Day. About 30 people attended the day-long session with guest speakers such as Don Read, Wendell Stanley and Clarence Cross.

Miss O'Brien also reported that 21 family resumes have been typed and 5 more are waiting to be typed. They will be placed in volumes and sold at the convention. It is hoped once members see these booklets that they will get busy and send in their resumes on their Loyalist ancestor. Miss O'Brien also stated that during the convention there would be genealogy for two and a half days and she hopes to have a full day in September.

The annual dominion convention June 6-9 is to be held at the Civic Complex Cornwall. Friday, June 7 there will be a bus tour to Upper Canada Village and at 1pm a special presentation by the Myers family. Alvin Myers of California will present to the Village the original sign of Myers Inn (1815) on the porch of what is known as Willard's Hotel or White House.

Saturday there will be a bus tour of Cornwall and another to Glengarry. Delegates from all 26 branches will meet for the annual meeting of the association. In the evening a gala banquet will be held. Ex-chief Melville Hill is the guest speaker, with entertainment by our own "Charlie Farquason" and music by Roma McMillan and her group.

On Sunday an ecumenical UEL church service will be held at the Complex at 11am. In the afternoon SD&G Historical Society will present the Loyalist plaque (formerly at the post office) to the Cornwall Public Library. St. Lawrence Branch will also present a copy of the history of KRRNY to the library at this time.

Anybody interested in attending the convention should contact Mrs. Florence English RR2, Iroquois, or Mrs. Mildred Leitch, 9th Street East, Cornwall.

UPPER CANADA VILLAGE
PRESENTS
A RARE SAMPLING OF EARLY CANADIANA
FEATURING
Restored Historical Structures.
Old Fashioned Practises
Bateau Rides
Steam Driven Grist Mill
And Offering
Savoury Morsels
Baked Bread
Wholesome Meals
Effervescent Libations
UPPER CANADA VILLAGE
Located On Highway #2 Exit #750, #758 On 770
From The 401 Morrisburg Ontario Canada
Call Toll Free 1-800-268-3735

ONLY 16 DAYS LEFT
FOR THE
Big Children's Aid Society Draw
$40,000. Cash
Draw will be held at
St. Columban's Hall, Cornwall
FRIDAY, JUNE 7 at 10:00 P.M.
Get your ticket today!!
Tickets: $25. Each
Licence #465183
Available from:
John Cormier - 525-1841
George Crites - 527-5393
Bill Dillabough - 543-2032
Lorne Strader - 652-2260
Seaway Valley Pharmacy - 448-2492
Pro-Sports Unlimited - 774-3346
Country Boy - 774-3341
All proceeds go to the C.A.S. Building Extension Fund.

Aloette
BECAUSE YOUR APPEARANCE SAYS SO MUCH ABOUT YOU....
THE BEST IN SKIN CARE ALOETTE COSMETICS MAKE THE DIFFERENCE!
- Cosmetic Shows
- Private Beauty Consultations
- Make-Up for weddings and that special photo
- F & B Shows
- Teenage Skin Care (Boys & Girls)

CALL ME:
KATHY McMAHON
448-3706

SUNDAY
Sunday, May 26
"WE PAY THE TAX"
(7% DISCOUNT FOR THOSE EXEMPT)
TURF
9 COLOURS FOR YOU TO CHOOSE FROM FOR YOUR PATIOS, POOL DECKS or VERANDAHS....
Prices start at $3.95 Sq. Yd.
RUBBER BACK CARPETS
Starting at $4.98 Sq. Yd.
36 oz. SAXONY CARPET
Beautiful "Viva Villa" at the low, low price of....
$13.95 Sq. Yd.
MANY MORE SPECIALS!!
CLOSED FRI., MAY 24th at 4:00 P.M. and ALL DAY SAT., MAY 25.
Our Last Tax-Free Sale Until Fall
OPEN SUN., MAY 26
10:00 Till 5:00 PM
* FREE DELIVERY WITHIN CITY LIMITS
* INSTALLATION AVAILABLE
* FREE ESTIMATES
* REFRESHMENTS
Discount Carpet Sales
421 Fourth St. West
Cornwall — 938-0735
MAY 26

WHY PAY A SALESMAN'S COMMISSION WHEN BUYING A NEW OR USED CAR OR TRUCK?
CONTACT:
CAR-O-LINE AUTO'S
FOR ALL YOUR CAR NEEDS & SAVE
BIG BUCKS
NO MATTER WHAT THE MAKE OR STYLE, IF WE DO NOT HAVE IT IN STOCK WE CAN GET IT FOR YOU! SO SAVE, SAVE, SAVE. CALL US NOW!
* Note: We Service What We Sell
Deal Direct with the Boss
YOU NAME IT WE SELL & SERVICE
CAR-O-LINE AUTOS
A Division of 135085 Canada Inc.
SOLELY OWNED & OPERATED BY COLIN & CAROLINE ABBOTT
HOURS
Mon., Tues., Wed. & Fri. 7:30am - 6:00pm
Thursday: 7:30am - 8pm
Saturday: 8am-12 Noon
DISCOUNT IMPORT - DOMESTIC SALES & SERVICE
Chesterville — 448-2488

The Editor's Notebook

by Alvah Hanrahan

Cabinet representation

We congratulate our MPP, Noble Villeneuve, in this space, on being named minister without portfolio in the pared down cabinet formed last week by Tory leader Frank Miller.

This riding is now represented, for the time being at least, until the minority status of the government is worked out one way or another, by a member of cabinet rank. We also have the distinction of having one of the few bilingual MPP's at Queen's Park.

We should also like to commend at this time the calibre of the two losing candidates, Bill Dillabough for the Liberals and Rudi Derstroff who represented the NDP. In choosing to contest one of the safest Tory seats in Ontario, they proved to be men concerned that democracy be done in SD&G although they had very little real chance of winning.

Send it by balloon

We have long held the suspicion that the high tech gadegtry beloved of high post office officials is inferior to the old system.

Indeed, when a village resident brought a stamped letter into the office last week we noted the missive had been dispatched only that morning from Nationview Public School.

The letter arrived in Chesterville by balloon.

Which only goes to show that balloons, pony express and hand-sorted mail work. Just last week a city post office delivered a letter to some unfortunate woman seven years late. And then had the gall to demand more payment for the stamp. It seems the cost of stamps has risen over the past seven years like everything else and the offending object was lacking a few cents.

Which also goes to show that sometimes Canada Post exhibits more foolishness than sense in its transactions with the long-suffering public.

Is there a Rae of hope?

Although his namesake, Osie Villeneuve, never achieved a cabinet post in all the provincial Progressive Conservative governments in which he served, his successor to the seat of Stormont, Dundas and Glengarry has earned himself a place in less than eighteen months at Queen's Park.

This must be something of a record. It may also turn out, to Noble Villeneuve's chagrin, possibly, to be one of the shortest-lived cabinets in Ontario history.

What last week seemed uncertain at best now appears to be happening. The New Democractic Party and the Liberals are moving closer together towards a politicial alliance.

This means the life of the government premier Frank Miller is now forming is precarious and rests on the goodwill of the other two parties should their forces combine to attempt to unseat him and his Tories.

If David Peterson, the Liberal leader, contemplates doing this he must be aware that he must then do business with the NDP, however, unpalatable he may find this. The NDP will not fail to extract its pound of flesh from the Liberals.

Such moves are conjecture right now because there has not been a positive move in this direction yet by either the Liberals or the NDP. The latter must be rehashing, though, their one-time allegiance with the Tories in a former minority situation. They must be telling each other it didn't work then and they were no further ahead in promoting themselves and acquiring a measure of power and influence than before they elected to support the Tories.

In precipitating another election, if he decides to go with the Liberals and unseat the Tories, NDP leader Bob Rae risks losing the edge he currently wields with his 25 seats. The weary electorate would see anctber round of voting as a forum for deciding which of the two mainline parties should govern. He and his followers may well be wiped out.

Such is the nature of politics in Ontario at this moment, a suddenly rather unstable and unpredictable entity.

We're living through a remarkable time in the history and evolution of Ontario. If we should be called again to the polls by autumn we shall have to make some firm decisions as voters.

THE CHESTERVILLE RECORD

The Chesterville Record

P.O. Box 368, Chesterville, Ont., K0C 1H0, 613-448-2321
Published by St. Lawrence Printing Company Limited
Second Class Mail Registration No. 0242
John A.H. Morris, President
Wayne Riley, Assistant Manager
Alvah Hanrahan, News Editor
Donna Rushford, Shelley Marshall, Advertising Representatives

Subscription Rate: $15.00 per year, within a 40 mile radius of Chesterville, $17.00 per year, outside the 40 mile radius, U.S.A. and Foreign $30.00 per year.
Advertising Rates On Request

Chesterville's Past

05 From The Record, Thursday, May 25, 1905

The Citizens celebration and picnic held here yesterday was favored with fine weather, although during the afternoon a stiff wind blew most all the time and the dust from the track was rather disagreeable.

In the forenoon at the appointed hour, or near that time, a procession was formed near the driving track, and paraded the different streets. This was all that transpired during the forenoon.

The Citizen's Band enlivened the proceedings during the day. They were assisted by Messrs. J. Fulton of Avonmore, and Wm. McVeigh, of Smith's Falls.

Mr. W.G. Bolster purchased the right of the grounds for booth purposes and it is supposed he done a good business.

The committee in charge of the celebration deserve great credit for the manner in which they conducted affairs.

The track was kept warm yesterday with the amount of driving done.

The most conspicous feature in town yesterday was the absence of intoxicated persons.

With the success of yesterday's celebration, no doubt it will be repeated each year in future.

The Dundas hotel-keepers, have organized an association with F. McCloskey, Chesterville, as president, and W.H. McGannon. Morrisburg, as secretary-treasurer. One of the resolutions adopted is that excepting ale and lager all strong drink will be 10 cents a glass. Another rule fixes stabling at 15 cents for one horse and 25 cents for a team.

Here's something worth a trail by those Chesterville people, if there are any, who are bothered by rats - It is said that rats have so great an antipathy to castor oil that when it is smeared about places they frequent or on articles they attack they will give both a wide berth, and makes them feel conspicous by their absence as long as the objectionable oil is in evidence in and about their haunts.

A district camp-meeting in connection with the Holiness Movement of this place, will commence in their camp grounds in this place on Sunday next, May 28th. For further particulars see advt, in Record.

A deputation from the Township of Finch went to Toronto last week to interview the Premier and Minister of Public Works in support of an application for a grant towards replacing four bridges over the Payne River, which were destroyed during the scheme of drainage of swamp land, which was assisted by the late government.

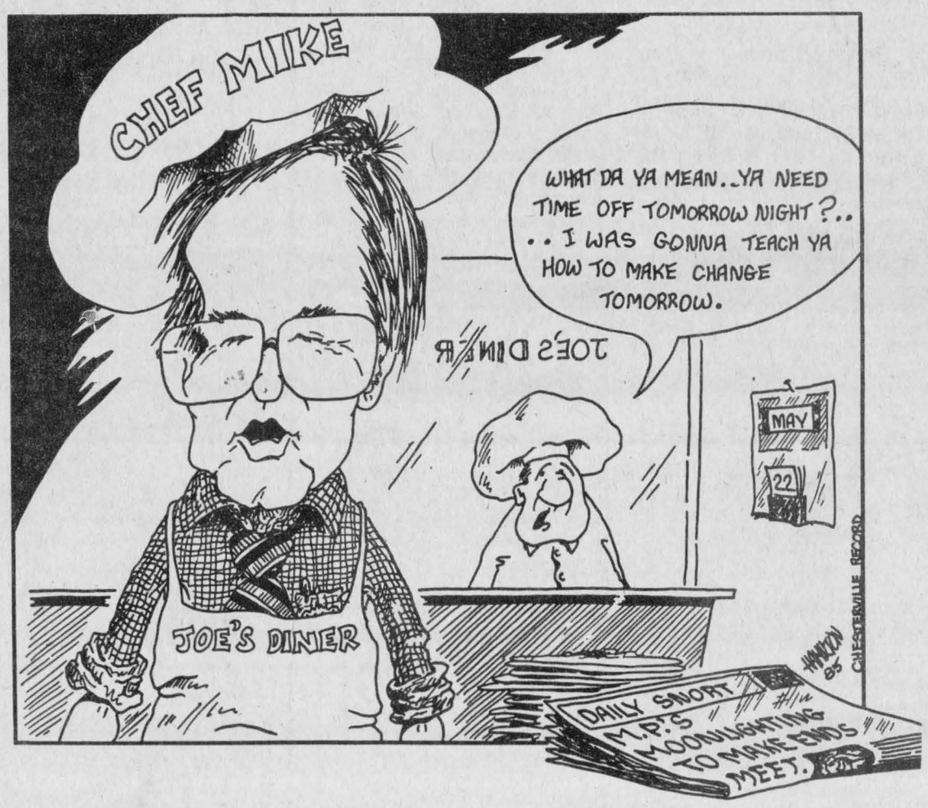

25 From The Record, Thursday, May 28, 1925

Next Wednesday being the King's birthday which will be a holiday in Chesterville and the first of the two-day bowling tournament of the local Bowling club, the editor being a devotee of the rolling bowl (Please do not read it "flowing" bowl) may possibly be so circumstanced on Thursday that his withdrawal from the contest would spoil the pleasure of others, asks the indulgence of The Record's many readers if next week's issue is held over until Friday afternoon, the rural routes receiving their papers on Saturday.

Mr. Harold Faulkner of Morewood, insurance agent, has had printed a handy schedule of the games in the Dundas County Amateur Baseball League for distribution among the fans.

The destruction of the whole town of Kemptville was threatened by fire last Thursday when a large wooden building owned by C.J. Johnson, Chief of the Volunteer Fire Department, and used as a livery stable, was found to be on fire.

In the first home game of the Dundas County baseball league played here Tuesday evening Morewood proved easy winners with a score of 20 to 0. As they say the "Bedtime Stories" if Jolly Round Red Mr. Sun had not bid behind the Green forest there is no telling but the locals might have managed to work in a run sooner or later, the affair only going seven innings.

In the matter of freaky weather we do not seem to have any monopoly in this section of Ontario with the daily papers reporting almost all undesirable brands from many places in the province, accompanying it from the fruit belt with the annual destruction of the prospects for a crop of fruit which eventually materializes in abundance, the only injury accruing being that to the pocket book of the boyer as the season rolls around.

The trophies offered for competiton by the bowling club on June 3rd and 4th make a very fine appearance as they are shown in the Hydro Shop window. The committee responsible for the selection of them have every reason to be proud of their work. The articles number thirty all told and consist of Four large Thermos bottles (gallon size), four silk umbrellas, four gold-headed canes, four pierced silver butter dishes, four Waterman's fountain pens, four pearl handled pocket knives, two silver fruit spoons, two silver cold meat forks, one silver tomato server, and one silver gravy ladle.

Nation Valley - Our High school girls and boys are home over the week end.

45 From the Record, Thursday, May 24, 1945

Since we cannot work on our land during this wet weather the farmers might as well attend farm forums. During the summer months there is a broadcast on the fourth Monday of each month. The topic next Monday night is "Rural Electrification".

The Philathea Bible Class held their May meeting at the home of Mrs. Clayton with a good representation.

Mrs. Helmer has as her secretary, Mrs. Merkley, in the absence of Mrs. Colquhoun.

The marriage of Dorothea Hildred, daughter of late Wesley Cross and Mrs. Cross of Chesterville, to Gordon Charles Symes, son of Dr. and Mrs. J.W. Symes of Westmount, took place Saturday afternoon at two o'clock in Trinity Church, Chesterville. Rev. W.E. Wright officiated.

With the final statement of the Victory Loan, Chesterville district holds a proud position in the United Counties, having gone over the top to the extent of 129.56 per cent of the objective of $170,000. The total amount sold in this district being $220,250.

Mr. Clifford Cunningham who has been accountant at the local branch of the Bank of Nova Scotia for more than four years has been promoted to the St. Catherine and St. Alexander streets branch of the bank in Montreal.

Come lasses and lads, get leave of your days,
And away to the Maypole hie.
For every he has got a she, and the fiddlers standing by.
For Willie shall dance with Jane and Johnny
has got his Joan
To trip it, to trip it up and down
at the Community Hall, Chesterville Wedneday evening, May 30. Music by Eldred Duquette's Orchestra.

Victory Dance at Winchester May 24 featuring Starlight Serenaders of Ottawa.

Notice: In accordance with Government regulations of 48 hour week, this mill will operate from 8am to 6pm except Wednesday, 8am to 12 noon. Saturday 8am to 5pm, also closed for noon hour. - S. Barrie & Sons.

60 From The Record, Thursday, May 26, 1960

Last week a fateful meeting of North Dundas High School District board was held here in Chesterville. Near the end of the long meeting came a motion that raised considerable turmoil. John Coyne moved and Eric Casselman seconded that the

Contiued on page 5

The Farmer's Wife — by Wyn Thompson

What a day for a picnic! A very special picnic! For the magic of May evoked apple blossoms. All down the valley we four travellers journeyed the apple trees exploded into beauty. We were about to savor each moment of this special day.

How did it happen that we four people decided to take a pause in life's busyness to simply be? Well, it happened like this...one of our foursome, a veritable tour guide, suggested that we take the Laurentian Chapter Imperial Order Daughters of the Empire house tour on this day. We agreed unanimously.

The first stop was at Dr. and Mrs. A.C. Scott's beautifully restored brick residence in Ottawa, which is now designated a heritage home by the city of Ottawa. We stepped into a foyer from which a graceful, curving oak staircase leads to the second floor.

But we felt that the den, with its original fireplace, tiny red flowered Canadiana paper, navy polka dot and plain navy covered sofa and chairs would be a cozy place in which to shed the cares of the day. One of our foursome drew our attention to a display cabinet with the unusual Belleek china (delicate pink rather than the customary green).

However, I have to admit that it was the swan fixtures in the bathroom basin that portrayed to me the ultimate in elegance.

At the Brazilian Embassy, one felt as if one was entering a comfortable family home which reflected in a very homey way the interests of that family. The large oak-panelled foyer was a miniature art gallery of Brazilian prints and had an antique painted wooden oratory (miniature chapel) as its focal point.

In the main salon Brazilian art dominates the decor and furnishings and the paintings exhibit the talents of the country's best artists. Ambassador Costa and his wife had been in Japan on a previous posting, thus Japanese objects d'art were quite in evidence. A guide pointed out two Korean chests, a Japanese food carrier, and two wedding trays standing near the sofa.

At the contemporary white stucco residence of the Ambassador of Malawi (formerly Myasaland), the paintings by well-known Malawian artists created a very special interest for we four travellers and none of us had been to Africa nor had any great knowledge of the country aside from the reading of books on Africa by such authors as Michener. Our appetites were whetted for more knowledge of world history.

As we walked into the home of Judge James Hugesson and his wife, family treasurers pleasured us in every nook and cranny of this modern home. Of special interest were the portraits of three Hugesson children, painted in 1626 and 1680 and passed down to Hugesson's grandfather, the first Lord Brabourne. In the foyer was another of Hugesson's English heirlooms, an 18th century lacquered grandfather clock.

The kitchen-family room, a very-lived in area full of interesting prints, paintings and toys, opens onto an outdoor two-tiered deck. One of our foursome suggested that if she were the owner, she would live out there all summer. It was most inviting.

At MacNabb Place we stopped at Stefan Hensel's Bauhaus - inspired 3-storey modular homes. These black-stained houses built on adjacent heavily wooded lots are divided by a public footpath. Very little use has been made of walls. This 'open concept' allows, in Mr. Hensel's words, "maximum communication between parents and children." Weeelll...&&&

One of our group really fancied this ultra modern design while we remaining travellers fancied the woodland environment.

Our last stop was at the opulent French embassy which opened its doors for the IODE repeating a gesture made when the IODE held its first tour twenty-five years ago. This magnificent building, standing on the bank of the Ottawa River beside the prime minister's residence, is a great tribute to France's architects and artists who collaborated in the late '30s to make it a showpiece of French culture and to emphasize the ties with Canada. One of our group laughingly suggested that our prime minister, following his recent talks with president Mitterand of France, might do well to get better acquainted with his nearest Ottawa neighbors.

The exterior of the embassy is of rough-hewn Canadian granite with a copper roof. Ascending the staircase from the large reception hall, one thrills to the touch of a balustrade of pink marble which turns into a long curved bench on the second floor. We sat a while and enjoyed the luxury of pink marble. Then we went onto the main salon which is flanked at either end by two smaller rooms. The Canadian Room, impressed us four travellers as we admired the walls and ceilings papered in natural birch bark with woodwork of cedar.

In the vast main salon Gobelin tapestry of the 17th century, representing the "Triumph of Constantine" faces the long windows which open on to a 100-foot balcony with a wonderful view of the Gatineau Hills. What a reminder of the beauty and strengths of our vast country.

A door leads into a long room which can seat thirty-five people and in which we were treated to the special sights of something reserved only for the visiting heads of state. It was the walls covered with murals of 'Happy France,' painted by Alfred Courmes just before the Second World War. It was hidden under a false wall in 1961 when the IODE toured the embassy, and was just last year restored for viewing. These scenes of rural life depict winemaking, hunting, the seaside, fishing and conscripts in 1939. A fitting finale for the tour.

Over the quarter century the chapter has held its annual fund-raising event the basic format has remained the same. Only the price has changed. The funds so raised are used as scholarship funds for university students for colleges and schools in the Northwest Territories and the West Indies for purchase of library books and teaching aids. Closer to home, the chapter makes donations to Ferguson House for female parolees, and to the YM-YMCA and Christie Lake Boys Camp.

No trip to 'the city' as we affectionately dub our capital would be complete without a trip to the historic Byward Market. Today, it was a riot of fresh, spring color. We allotted ourselves an hour of marketing and each took off in the direction of his fancy.

Returning at the appointed hour, it was fun to view each other's priority purchases. Three of us ran to food items while one had made unique purchases at the Papery for gifts.

Homeward bound, we declared it a fine day!!!



The Upper Canada Village "militia" and Fort Henry Guard give three ringing "huzzahs" for Her Majesty Queen Victoria on the village fairgrounds shortly after the opening of Bellamy's Grist Mill.

The iron horse will bring prosperity

(Staff) - With the smart red coats of the Fort Henry Guard and the village's own militia unit as guard of honor, Chris Porter, ceremonial mayor of Upper Canada Village, had a colorful setting on the village fair grounds to make his Victoria Day pronouncement to a crowd of several thousand visitors, Monday afternoon.

"Once more I welcome you to the celebration of the birth of our Sovereign Lady," he stated in his opening remarks. "It is certainly a fitting and happy coincidence that the subdued and smiling sunshine of our genial May should visit the birthday of a Lady whose reign may be justly pronounced the proudest and most untarnished in the annals of the Empire.

"I am proud to see the flag that has braved the battle and the breeze," he added, "floating as vigoriously as ever from countless houses, and proud to inspect the volunteers and guards who have put their best foot forward and have acquitted themselves with the highest credit."

Commenting on the latest addition to the village's attractions, Mayor Porter stated: "Today is a particularly special occasion. We have witnessed the re-opening of the flour mill for business. In its new and renovated form the mill will grind flour and meal more expeditiously for this neighborhood and farmers generally.

"The iron horse, this wonder of our industrial age, will ensure that the machinery will fly even in the depths of winter and in the summer drought. Doubtless, prosperity will quickly acrue to the whole district."



Kacey's Kids

Kindergarten kids give us the real dirt on garbage

Staff) - A world without garbage would be beautiful, right?

"No," said six-year-old Beth Anne Loynachan. "If there was no garbage your house would be messy 'cause there wouldn't be anywhere to put it!"

In two separate interviews last week four Rothwell-Osnabruck kindergarten students took a close look at garbage and decided that it stinks.

They agreed that garbage will always exist but it should be put in garbage bags. They said they "always" put litter in garbage cans though they know some "bad people" who don't.

Constant litterers shouldn't go to jail they decided, but they should pay a fine.

Five-year-old Aaron Alguire suggested that if someone littered all the time he should be made to pay the price of the litter. "Say the coke can - say it costed five cents," he said. "Then they'd have to five cents!" Aaron was worried that if everybody continued to pollute the earth, "it'd be a yucky land."

"People would fly around in a rocket and drop garbage in outer space," he said. "They wouldn't have to, but they'd like to."

Beth-Anne and five-year-old Troy Froats said that people throw garbage on the ground, throw it on the road, leave it on the table, and throw it in the water.

"When we went fishing we caught two fish and then a popsicle wrapper," said Troy. "But we threw it in the garbage."

What is garbage?

"Trash," said Troy.

What is trash?

"Garbage!" he shouted.

"Trash is wrappers, milk cartons, bottles..." said Beth-Anne.

"Cans," said Troy.

"Boxes," said Beth-Anne.

"It's what's left when you eat all the stuff under the wrappers," Troy said.

How did garbage start in the world?

"By little boys having more treats after one," said Troy. He explained that each treat has a wrapper which becomes garbage when the treat inside is gone. By having more than one treat a boy is leaving a lot of wrappers, a lot of garbage.

Beth-Anne and Troy decided if there were no wrappers on candies there'd be no garbage.

What happens to the garbage?

"You can keep it to make some stuff with," said Aaron. "Egg cartons you can cut in half and put a straw on top for an army tank."

What about the garbage you don't want to keep?

Troy explained that his family uses a trash compactor. "It cleans up the garbage," he said. "And then we throw it in the garbage bag."

What happens after that? "It gets recycled and goes to the dump," Aaron said.

"They take it to the dump," agreed Troy. "The dump stinks a lot."

"Before that," said Beth-Anne. "You put it on your driveway."

"And then they burn it," said Troy.

What about pieces of glass - is that burned too?

"No," said Troy. "They pick the glass out and they throw it in the bush."

Troy and Beth-Anne agreed that glass was put into one pile and the other garbage was put into another pile.

Aaron agreed that garage was put into piles at the dump, but he wasn't too sure about it being burned. "Maybe they break it up using a big machine," he said.

What would happen if we didn't have clean-up campaigns?

"There would be too much garbage then," said Aaron. " 'Cause people who didn't have a truck would have to put it in their car and take it to the dump. Some people wouldn't want to get their car dirty."

How long has garbage been around? Was there garbage when God created the earth?

"Maybe when they (God and Jesus) invented food," said Aaron. "Like maybe when they invented eggs they invented cartons."

But which came first - the chicken or the egg?

"The chicken!!!" Aaron and five-year-old Leslie Noble screamed in unison.

Aaron explained that the chickens had eggs that went into cartons that went into stores "that went to their mouth and their stomach and they threw them in the garbage."

Where's the most garbage in the world today?

"The dump!" shouted Troy.

How many dumps are there in the world?

"Six," said Beth-Anne.

"Yes six," agreed Troy.

Aaron thought for a moment, smiled, then looked up.

"I bet there's more people in the world than there is garbage at the dump!" he exclaimed.

We hope so Aaron, and we hope it stays that way.



Rothwell-Osnabruck kindergarten students Leslie Noble, bottom, Aaron Alguire, top, Beth-anne Loynachan, with rope wing, and Troy Froats, climbing, knew their school took part in a pitch-in garbage clean-up campaign. But what happened to the garbage from there? The four youngsters discussed how garbage was taken to the dump, sorted, smashed and burned.

Record Photo - Meagher

Chesterville's Past

Continued from page 4

board "will not build a central school."

The motion was passed four to three on a vote.

We have been sitting on the sidelines, publicly, in discussions about the projected new school. Tempers have been showing, decisions have been taken and withdrawn and occasionally considerable heat has been generated.

It would appear Chesterville and Winchester can work in harmony only so long. After a certain period old rivalries, old beefs, crop up to poison the atmosphere of sweet reasonableness, and co-operative action on school matters begins to slant to one direction or the other depending on special interests.

Jack Fulton, one of the members of Fulton Bros., owners of the IGA Supermarket here, was honored last week in Ottawa.

At the 8th anniversary banquet of the big grocery alliance, "Bick" picked up an award for having the best kept vegetable and fruit display counter in the Eastern District which includes their class stores from Lachute, Que., to Sudbury.

Wednesday night saw Don Smith and Paul Beckstead, of Williamsburg, as batteries against Doug Miltimore and Gary Price, Chesterville, in a Dundas County Softball League game played at Williamsburg.

It was a tight game with Williamsburg gaining their first run in the first inning when Denis Coleman crossed the plate. Doug Miltimore tied it up in the bottom of the first. Coleman was ready again in the third with another run which gave Williamsburg the lead.

Chesterville delegates attending the convention of the Eastern Ontario Women's Liberal Association at Cornwall on Saturday were: Mrs. Howard Kittle, Mrs. Harold E. Merkley, Mrs. Mack Curran, Mrs. Allison Graham and Mr. and Mrs. Harry Allison.

Notice: Starting Monday, May. 2, all milk bottles will be charged to the householder at the rate of 5 cents each.

ONTARIO HOCKEY LEAGUE
Cornwall

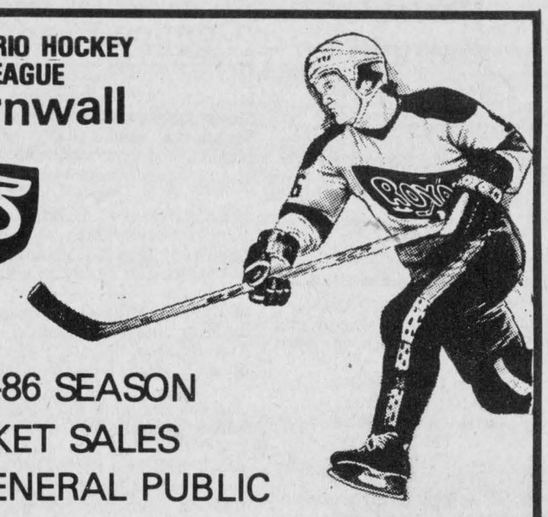

1985-86 SEASON
TICKET SALES
TO THE GENERAL PUBLIC

Mon., May 27 to Sat., June 1

Royals Office Civic Complex

33 HOME GAMES

EARLY BIRD SPECIAL

FULL PAYMENT before June 2nd reserves an 85-86 season ticket at the 84-85 price of **$132.00** or just $4.00 per game. (Comparatively, that's a $49.00 saving from the 85-86 general admission price of $5.50 a game or the equivalent of 9 games)

SUMMER PAYMENT PLAN

SUMMER PAYMENT PLAN .... $25. down reserves your season ticket for September. The new 1985-86 season ticket price is **$148.50**. The 2nd payment of $61.75 is due by the final week of July and the balance of $61.75 is due the final week of August.

STUDENT SPECIAL

STUDENT SPECIAL! It's New. All Students can purchase a season ticket ANYWHERE in the Civic Complex for the low price of **$99.00** . That's a $33. saving off the general admission price.

Only **$99.00**

AVAILABLE AT: **ROYALS OFFICE**, Lower mezzanine of the **CORNWALL CIVIC COMPLEX, 10am to 6pm** *or order by phone* **933-0264.**

For Information Call: 933-0264 or 932-4443

FULTON BROS. LIMITED

Hours: Tues. - Sat., 8 - 6 p.m. Fri. - 8 - 9p.m.

TV & APPLIANCES Sales & Service 448-2195
HITACHI
Home Hardware
Better Living Starts at Home 448-2345

AYLMER, 796 ml TIN CHOICE TOMATOES .89	WHITE SWAN, 60's ASSORTED COLOURS SERVIETTES .69	RED ROSE, 60's Orange Pekoe Tea Bags 2.59	MAPLE LEAF, 500g FROZEN SAUSAGE ROUNDS 2.29
KRAFT, 500 ml Btl. ITALIAN, FRENCH THOUSAND ISLAND SALAD DRESSING 1.85	ROYAL, 85 g PKG. Assorted Varieties JELLY POWDERS 4/.99	DUNCAN HINES 520g ALL VARIETIES DELUXE CAKE MIXES 1.09	MAPLE LEAF, 500g FROZEN SAUSAGE ROLLS 1.59
COOL SALAD SLICERS Seedless English Cucumbers .49	SWEET & JUICY Sunkist Navel Oranges DOZEN 1.29	FLORIDA SIZE 6 x 7 FIRM RED SALAD SLICERS TOMATOES .49 lb.	
2 lb. Bag Yellow Onions .39	FLORIDA NEW POTATOES .29 lb.	SUNKIST, SIZE 140's Choice Lemons 4/.99	GOLDEN YELLOW BANANAS .49 lb.
B.V., 2 Roll Pkg. PAPER TOWELS .99	Facelle Royale, 100's Facial Tissue .89	CAPRI, 4 Roll Pkg. Bathroom Tissue .99	IVORY, 4's FACIAL SOAP 1.29
12 L BOX TIDE Laundry Detergent 8.49	SUPER CONCENTRATED 1 L JUG DOWNY SOFTENER 3.69 3 L JUG DOWNY 4.49	ZEST, 4's BONUS PACK BUY 3, GET 1 FREE 1.69	
ROUGEMONT, 1.36 L APPLE JUICE 1.19	BRIGHT'S, 1.36 L Tin TOMATO JUICE 1.09	RISE'N SHINE, 4/85g Orange Crystals 1.25	RISE'N SHINE, 3/85g Lemonade Crystals .99
ATLANTIC, 2 kg Bag WHITE SUGAR .99	QUAKER, 225 g Box CHEWEY GRANOLA BARS 1.79	TENDERFLAKE, 1 lb. LARD 1.19	SPLENDOR, 1 kg Bag Spaghetti or Macaroni .99
CLARK'S, 398 ml TIN Pork & Beans .69	BICK'S, 375 ml Jar Asst'd Relish .95	KRAFT, 1 L Jar MIRACLE WHIP 2.99	SUCCESS, 750 ml Jar JAMS 1.59
CANADA NO. 1 1 lb. Pkg. Creamery Butter 1.89	VALLEY FARMS 1 kg BAG STRAIGHT CUT FRENCH FRIES .59	SUN PACK 341 ml TIN CLEAR or PINK FROZEN LEMONADE .39	
FIVE ROSES, 2.5 kg WHITE FLOUR 2.69	NESTLE, 4's Mini-Puddings 1.69	MEADOWGOLD, 2 L Ice Cream 1.89	CHEFMASTER, 454 g Soft Margarine .69
SUCCESS, 398 ml TIN Green/Wax Beans 2/.99	YORK, 341 ml Tin KERNEL CORN .65	MISS MEW, 170 g Tin CAT FOOD 3/.99	ELBEE, 284 ml Tin Mushrooms .79
AUSTRAL, 796 ml Fruit Cocktail 1.59	HEINZ BABY FOOD Strained 3/.99 Junior 2/.99	LACHINE, 540 ml Tin Standard Peas .59	PERKY, 709 g TIN DOG FOOD 2/.99
450 g FASCINATION, Fresh Sliced White Bread .59	GRANNY, 10's BUTTER TARTS 1.49	OLD BAVARIA 420 g PKG. APPLE STRUDEL 1.99	
750 ml BOTTLE PEPSI/7UP .49	YUM YUM, 400 g Bag POTATO CHIPS 2.09	CRISCO, 1 L BTL. VEGETABLE OIL 2.89	KRAFT, 1.5 kg PAIL PEANUT BUTTER 3.99

Quality Barbeques From The Home of the Handyman

Shepherd 6,000 Deluxe 30,000 BTU, dual controls, igniter, porcelain grill, 400 sq. in. cooking area, lava rock, side shelf and heat indicator GAS B.B.Q. 199.99	SHEPHERD 350 sq. in. cooking area 26,000 BTU burners Dual Front Controls Warming Rack, Plated Grills Lava Rock GAS B.B.Q. 139.99	HOMELITE TABLE TOP 12,000 BTU Burner 192 sq. in. cooking area Lava Rock 1 lb. Propane Cylinder GAS B.B.Q. 99.99	SHEPHERD TABLE TOP 13,000 BTU Burner 170 sq. in. cooking area Lava Rock Legs Fold use 1 lb. propane cylinder GAS B.B.Q. 59.99
STORE SLICED Mock Chicken Spiced Luncheon Loaf Pickle & Pimento Mac & Cheese 1.79 lb.	STORE SLICED Cooked Ham 2.29 lb. SALAMI 1.89 lb. PASTRAMI 3.59 lb.	MAPLE LEAF, 500 g BACON 2.39 MAPLE LEAF, 500 g Skinless Sausage 1.99	MAPLE LEAF, 500 g Pork Sausage 1.99 STORE PACK Pork & Beef Sausage 1.49 lb.
MAPLE LEAF SWEET PICKLED COTTAGE ROLLS lb. 1.89	STORE PACK HOTEL STYLE BACON lb. 1.69	MAPLE LODGE, 450 g Pkg. HOT DOG WIENERS .99	

THE RECORD CLASSIFIED ADVERTISING

Classified Advertising call: 448-2321

For Sale

FOR SALE — Large buckwheat seed 20 cents per lb. Contact Neville Bros. Seed Cleaning, Finch 984-2849 or 984-2427. 37tf

FOR SALE — Used farm tractor parts, heads, gears, blocks, spindles, tires, hydraulics, wheels. We buy tractors for wrecking. Byers Tractor Supply, RR4 Crysler. Res. 448-2239. Bus. 448-3015. 30tf

CLEARANCE SALE — On weathered utility grade material. 1' x 4's, 1 x 5's, 1 x 6's. Random lengths. Discounts up to 75 per cent. Prost Cedar Products, RR2, Williamsburg, 543-2666. tf

FOR SALE — Good quality hay. No rain. Phone 448-2332. 20tf

FOR SALE — Used steel pipe and plate. I.R. Bell & Son, 3000 Copeland St., Cornwall. 933-1119. 31tf

R. Keith MacMillan Ltd.
SALES & SERVICE
FINCH • 984-2844
- Mueller Bulk Milk Tanks (Mueller Free-Heaters)
- Complete line of Water Treatment Equipment
- Complete line of Water Systems (pumps, tanks, etc.)

LARRY'S HUNTER SUPPLIES — 560 Main St., West Winchester. We buy, sell or trade rifles, shotguns and handguns. Scopes installed and sighted in free with your ammo. Call 774-2377. 35tf

FOR SALE — Water softeners, Myers pump, Iron or sulphur filters, chlorinators, plumbing supplies. Garry Murphy Sales and Service, Brinston 652-4802. 21tf

FOR SALE — Cedar fence posts, large selection. Picked up or delivered. Morrisburg 543-2666. 6tf

COUNTRY CAKE BOUTIQUE
COME IN AND CHECK OUT OUR SUPER SELECTION OF CRAFTED WICKER BASKETS IN ALL SHAPES & SIZES
CAKE PANS 8.95 & up
CHOC. MOLDS 1.75 Each
- CAKES MADE TO ORDER & DONUTS
- WEDDING CAKES FOR RENT

448-2474
HWY. #43
CHESTERVILLE

FOR SALE — DeLaval pipeline milkers, new and used bulk tanks, vacuum pumps, pail milkers and other dairy equipment. Garry Murphy, Brinston, 652-4802. Evenings, 652-2319. 25tf

ROPER, FORD, JACOBSEN — Lawn tractors for as low as $1,975. 11HP and mower. Will take trades. Derks Eqpt. Ltd., Chesterville, 448-2335. 44-16

C1 Steers
Sides $1.45; Hinds $1.85; Fronts, $1.29 per pound.
No. 1 Red Brand Steer
Sides $1.67; Fronts $1.39; Hinds $2.09 per pound.
COUNTRY MEAT MARKET
Dunbar, 448-2123
41tf

FOR SALE — IH 7' cultivator, spring tooth on steel. 984-2069. 35tfs

FOR SALE — 3' x 12' above ground pool with filter, liner, ladder and skimmer. Filter and liner bought new last August. Reasonable. 984-2069. tfs

FOR SALE — Choice quality ground feed. Oats, barley, shelled corn and wheat mixed. For milk or meat it can't be beat. $8.50 per 100 lbs or $7.48 per 40 kg bag. For dairy, beef, goats or poultry. In your bags. George Crites, Maxville, 527-5393. 40-5

FOR SALE — New and used mobile homes. Bought and sold. Mac's Mobile Homes, Hwy. 17, East Havelock. 705-778-2341. 37tf

FOR SALE — Surge pipeline milking systems, parlors, feeding systems, water treatment equipment, stand-by power supply, new and used vacuum pumps, bulk tanks, milker pails and buckets. Peter Babcock Ltd., Surge Dairy Farm Equipment, 984-2991. 51tf

Lawn and Garden Tractors By Yardman
Our truck load of new lawn and garden tractors has arrived. Compare our prices. You'll be pleasantly surprised.
Weagant Farm Supply
Winchester - 774-2180
South Mountain - 989-2097
Brockville - 342-0668 39-12

FOR SALE — Bring in your Philishave razor for a free head cleaning. If heads need replacing you'll receive $3.00 discount until the end of May, 1985. If its Philips, we got the heads! Fulton's TV and Appliances, Sales - Services 448-2195, Chesterville. 39-1

HOUSE IN FINCH — New 3 bedroom bungalow, electric heat, central vaccuming on large lot, 448-3296 or 984-2774. 41

FOR SALE — 1983 Datsun station wagon, 4 door, automatic, certified show room condition. Call Rolly 443-2985 work or 443-5898 home. 39-1

FOR SALE — 1982 Toyota Celica GT, 2 door, 5 speed, AM-FM stereo. Very clean. Certified. Call Rolly 443-2985 work or 443-5898 home. 39-1

FOR SALE — Heavy duty wringer washer with stainless steel tub on sale now for just $489. Reg. price is $529.95. Ready for free delivery. Fulton's T.V. and Appliances, Sales - Service. 448-2195. Chesterville. 39-1

FOR SALE — 1981 Datsun B210, 2 door, automatic transmission, radio, very clean. Call Rolly 443-2985 work, 443-5898 home. 39-1

FOR SALE — International tractor 986, 4 wheel drive, like new. One grain bin with fan. 6 row cultivator, 1 year old. 1 corn dryer, 500 bushels. Phone 538-2486. 39

FOR SALE — One ewe sheep; one powered lawn mower; 3 chrome kitchen chairs; one 15" tire. Phone 984-2289. 40

FOR SALE — Used 600 gal. round bulk tank, fully automatic wash. Peter Babcock Surge Dairy Farm Equipment, Finch 984-2991. 34tf

FOR SALE — Six Zero milking units complete. Eight Universal milking units complete; six Delaval milking units complete. Peter Babcock Surge Dairy Farm Equipment, Finch 984-2991. 34tf

FOR SALE — 1932 Model A Coupe, ideal for street rod. Also customized trike, 6 cylinder Corvar motor, chrome front end and wheels, etc. Phone 448-2917 after 6pm. 35tf

FOR SALE — First cut mixed hay. No rain. Oats, straw. Phone 984-2803. 35tf

FOR SALE — Morgan mare, 14 years, gentle with children, western and English trained $985. Also a variety of English tack and riding apparel. 448-3241. 40s

FOR SALE — Plowed land for rent. Newington area. Phone 346-5651. 39

FOR SALE — Mixed grain, oats, barley, wheat and peas. Re-clean from certified seed. 5HP electric mower. Phone 537-2341. 40

FOR SALE — Rodney oats, one-third barley, clean. $8.00 cwt. Timothy one-third Timothy, Alsike red clover. Phone 933-4637. 41-3

FOR SALE — Horses, various breeds. Available for experienced riders. Brood mares also. Reasonable offers accepted. Phone 987-2059 after 6pm. 42

FOR SALE — Power Pak Disco includes name, stereo equipment, lights, records and ... bookings. Serious inquiries on! ... Asking $9000.00 or best offer. Call Jeff at 448-2981 or at work 543-2925. 40-4

FOR SALE — Perth seed barley, out of bin, ready to plant. Grown from registered seed $8.00 per 100. Also seed drill, 24 run Belarus like new on rubber 1100 lb. capacity. George Crites 527-5393. 40-3

SURGE WHITE BULK TANK (800 Gal.)
Auto. wash, 5 H.P. compressor, used only 3 years.
Peter Babcock Equipment Limited Surge Dairy Farm
984-2991
RR1, FINCH

FOR SALE — Sides of Pork, .93 lb. Country Meat Market, Dunbar 448-2123. 41tf

FARMS FOR SALE — Berwick 250 acres, Monkland 100 acres, Avonmore 196 acres, Good house north of Finch at $49,500. House at Berwick in excellent condition on large lot for $35,000. For more information call Delburn Baker, 987-2805. Albert Gale Realtor. 39-1

FOR SALE — Meat type chicks, brown egg layer type; Red Rocks, turkeys. One week old goslings available now. All birds are vaccinated. Call Berry's Hatchery, South Mountain, 989-2115. 42-4

FOR SALE — White single door, marble top vanity 20" wide by 16" deep by 33" high. Never been used. 16" BMX boys bicycle. Call after 5:30pm. 448-3696. 39

FOR SALE — 1978 Ford Granada ½ vinly roof, cream colour, 2 door, good condition, 6 new tires. Good price. $950. Phone 987-5349 after 4:30pm. 39

FOR SALE — 40 horse diesel tractor, not running. Hay, oats and barley. Timothy seed, large kernel, buckwheat. Cedar fence posts, all sizes. Thor washing machine. Phone 346-2382. 41

FOR SALE — Cedar posts, 4", 5", 6" tops. 10' anchor posts. 448-3241. 39tfs

FARM MACHINERY — New Holland hay baler with new bale thrower. Reasonably priced. 1-535-2629. 39-1

FOR SALE — Used water pumps. Keith MacMillan, 984-2844. 40-2

FOR SALE — MF 165 tractor, MF 10' discs. 3 furrow plow, trip beam. Call 346-5651. 39-1

FOR SALE — Bonair camper 1200, sleeps 8, hanging cabinet furnace, 3 way fridge, canopy. Phone 448-2025. 39

FOR SALE
SCREENED TOPSOIL
also available
SCREENED SAND
NEVILLE BROS.
FINCH
984-2849
984-2427 or
537-8282



FOR SALE & LAND FOR RENT — 45 acres most plowed includes 12 acres alfalfa seeding between Finch and Avonmore. Ford 535 haybine 1200 JD side delivery rake 150 bale elevator on frame 100. 346-2389. d39

FOR SALE — One only. Lhaso Apso male. 9 weeks old, dark grey, registered or unregistered. Phone 448-3370. 39-2

FOR SALE — 2 bedroom house with barn on 2 acres of land. Hwy. 138 near Monkland. Phone 346-2269. 40-3

FOR SALE — Cedar fence posts; all sizes. Fuel wood for fall delivery. Telephone 538-2307. 41

FOR SALE — Building lot - north side of Howard St., Chesterville 50'x120'. Mansel Brownlee 448-2778. 39-2

FOR SALE — House trailer, 60' x 12'. Modern large bath, 1 bedroom, large living room with patio doors, appliances included. $6500. or best offer. Must be moved. Call 984-2947. 39-2

B & E TOYS
King. St. Chesterville
448-2083
FISHER PRICE ROLLER SKATES
FISHER PRICE BUBBLE MOWER
VIDEO MOVIE & VCR RENTALS
Newest Releases
- City Heat
- The Karate Kid
- Dune
- Oh God You Devil

BACK YARD SALE
NEW & USED OBSOLETE & ANTIQUE PARTS
Raymond Dupuis Ltd.
Ford & Lincoln Mercury
MERCURY FORD
Casselman
764-2994
SAT., MAY 25th
9AM-5PM
Bumpers - Tires - Wheels - Wheel Covers - Shocks - Starters - Alternators - Carb Kits - Brake Shoes - Radials - 2 Captain Chairs - Body Parts - Step Bumpers - Small Body Parts & Much More...
1948 FORD Pickup
1 Ton
1956 MERCURY
2-Door Hardtop
CASH ONLY!
39-1

FOR SALE — Bar fridge, 5 cu. ft. In good condition. Phone 448-2917 after 6pm. 38tf

FOR SALE — 1050 Bon Aire trailer, A1 condition, sleeps six, awning and dining tent. Phone 448-2873. 39

FOR SALE — 3 bedroom bungalow, Finch area. Loaded with extras, in the low fifties. Rec room, patio and other extras. For information on this and other homes call Percy Jackson, 984-2311 representing Century 21 Carriere Pederson Realty Ltd. 39-2

For Rent

FOR RENT — Pasture for rent for six or seven yearling heifers. Phone 984-2410. 39

FOR RENT — Plowed land for rent, Newington area. Phone 346-5651. 39

FOR RENT — House on Dunbar Rd., 3 bedroom. References required $350.00 per month. Prefer to have semi-retired tenant with mechanical and welding experience. Phone 448-2332. 31tf

FOR RENT — Available immediately, 2 bedroom apartment in Newington. Phone 346-2019. 27tf

FOR RENT — Mobile home lot with septic system. Call 448-2332. 32tf

Notices

NEED RENOVATIONS
PLEASE CONTACT:
RON FAWCETT
774-2175
37-4



GETTING MARRIED? Have your personal wedding story captured by an experienced photographer. We also take family, anniversary and personal photographs. Book early by calling Wayne LaPrade, Chesterville, 448-2852. 20tfs

LINDY'S SINGER SEWING CENTRE — Same day service on all makes of sewing machines and vacuum cleaners. Guaranteed 90 days. 262 Pitt Street, Cornwall. 932-6802. 41-10

LICENCED REFRIGERATION MECHANIC
Repairs to Domestic & Commercial Refrigeration & Air Conditioning
Bulk Tanks, Snow Blowers, Rotor Tillers, Lawn Mowers Garden Tractors & Small Engines
FREE PICKUP & DELIVERY.
CALL GERRY
984-2626

Notices

NOTICE — My hairstyling shop is now open for business since my illness. Hope to see all my customers.
Sparling
Main St., Winchester
39-2

REPAIRS & RENOVATIONS
CUSTOM HOMES
Specializing in Preserved Wood Foundations
CALL:
Dale Adams
For Free Estimates
448-3720

NOTICE — HOUSEHOLD MAINTENANCE — Carpet Steaming Service, paper hanging, painting, F. Beckstead 448-2854. 33tf

Simpson's
Video Service
Video Taping: Weddings, Birthdays and Special Events, Film Transfers: 8 mm, 16 mm and Super 8 Slides with background music.
Are you planning a Wedding in 1985?
Book now to avoid disappointment
LEO BUTLER
Chesterville - 448-2493
Cornwall - 938-1589

NOTICE — Once a week for all your travel needs. Call Dianna or Susie. World Wide Travel Bueau, Cornwall, 933-8720. 12tf

Portable Sawmill
Custom Cutting
Perry Ryner, prop.
R.R. No. 2
Apple Hill
527-5253

CEMETERY MEMORIALS
Kinkaid & Loney Monuments Ltd. Authorized Rock of Ages Dealer.
Smiths Falls, 283-3480
Chesterville Area
GERALD HOLMES
774-2665
8tf

NOTICE — New construction and renovations for residential and agricultural buildings. Free estimates. Phone 346-5976. 41-4

BOARDING — All breeds dogs and cats. Heated kennels. Breeders of Labrador Retrievers - black, chocolate and yellow puppies. 1-987-5479. Ro-Shan Kennels Reg'd. 17tf

Congratulations



HAPPY 37TH DAD
Love Bonnie, Debbie, Jimmy & Paul

Wanted

WORK WANTED — Painting, interior or exterior, carpentry repairs. Experienced. Free estimates. Ralph McPherson, 448-2295. 39

WANTED — Babysitter for summer months. Preferably in my home. Monday to Friday. 2 children. Required to start June 26. Call after 6pm. 984-2325. 39-1

HELP WANTED — Home for the elderly requires part time help for night shift. Experience an asset. Phone 987-5562 between 8am-4pm, Monday to Friday. 39tf

WANTED — Hyhoe operator, Class A or D licence. Mechanical experience. Right person year round work. State salary expected. Apply Box 368S c-o The Chesterville Record. 40-2

WANTED — Person to clean horse stalls. Part time Saturday or Sundays. $4.00 per hour. Must be willing to work, Must have own transportation. 987-2059 after 6pm. 40

WORD PROCESSING — For business or personal. Call 448-2760. 39

HELP WANTED — Kitchen help and waitress required. Contact Louis' Restaurant 448-2051. 40-2

WANTED TO BUY — Beef Hides. Earl's Meats Ltd., Chesterville. 448-2324. 16tf

WANTED — To buy antiques and household furniture. We buy complete and partial households. 543-2523 or 543-2226. 23tf

WORK WANTED — Professional tree trimming and removal. Fully insured. Reasonable rates. For free estimate call 543-3427 after 5:30pm or anytime on weekends. 39

WANTED — Ride to Ottawa week days starting June 24 to Churchill Office park at Queensway Carling intersection. Work hours 8:15 to 4:30. Please call 448-2917 after 6:30pm. 41

WANTED — To Buy BEEF HIDES. Higher prices paid. Call Ed Hartle, 346-5961. 25tf

Coming Events

MIXED STAG — Sat., June 1 in Moose Creek in honour of Rieky Verhoeven and Gerry Jans. Music Disco. Everyone welcome. 40-2

MEETING — Dundas Unit Cancer Society meeting will be held Wed., May 29, 1985 at 7:30pm at the Morrisburg Civic Centre. 39

MONSTER BINGO — Sponsored by Morrisburg Fire Dept. Ladies Aux. Sunday, June 2, 1985. Door opens 5:30pm. Bingo starts 7pm at the Morrsiburg Arena. Canteen available. $1200 Jackpot. Winner take all. 40-2

MISC. BRIDAL SHOWER — In honour of Cathy Lowe, Sunday, June 2, 2pm in the Berwick Community Hall. Everyone welcome. 40

DINNER MEETING — The Morrisburg and District Canadian Club will be holding their next dinner meeting on Tuesday, May 28th, 1985 at 7pm at the Morrisburg Civic Centre. The guest speaker will be Del O'Brien, chairman of the Ontario Drainage Tribunal and chairman of the Special Task Force on the future of farming in Ontario. The final dinner meeting will be held on Monday, June 10th, 1985 at 7pm. The guest speaker will be His Excellency John F. Wybrow, the New Zealand High Commissioner. Members and guests are welcome. For guest tickets please contact Mr. J.D. Grenkie at 543-2922. 41-3

St. Mary's School
25th Anniversary
&
HOMECOMING CELEBRATIONS
SAT., JUNE 1
Dance, Greg's Disco
Chesterville Arena
9pm-1am
SUN., JUNE 2
Anniversary Mass
St. Mary's Church
12 Noon
Open House
St. Mary's School
1:30-4:00pm
Lunch & Refreshments
EVERYONE IN THE COMMUNITY IS WELCOME!

Coming Events

SHOW & DANCE — Sponsored by Finch and District Lions Club, Finch Community Centre, Sat., June 15. Carroll Baker featuring "Baker Street" Show. 8:30pm. Chicken BBQ available. Admission $8.00 advance; $10.00 at door. For tickets contact Barry Brownlee 984-2234 or any Lions member. 42-5

MISCELLANEOUS BRIDAL SHOWER — In honour of Penny Van Dongen will be held May 26, 1985 at 1pm in the Morewood Senior Citizen Hall. Everyone Welcome. 39-2

DANCE — Winchester & District Concert Band Assoc. will be hosting a dance at the Chesterville Community Hall on May 25 at 8pm. Music by Night Train and Rough Edges. Age of Majority. 39-1

MCHAFFIE AUCTION HALL — Morrisburg. Open every Monday and Tuesday evening 6-8pm to receive your consignments. 24tf

PALACE HOTEL
Russell 445-9902
FRIDAY MAY 24
and
SATURDAY MAY 25
Midnight Sun

WALK-A-THON—JOG-A-THON — A 15 kilometer walk-a-thon-jog-a-thon has been tentatively scheduled for Saturday, May 25, 1985. In case of rain the event will be rescheduled for Saturday, June 1, 1985. The event will commence at 8am at Dunbar Presbyterian Church. Proceeds will be donated to payment of the new addition on the Church. All persons interested are welcome to participate in this activity. Sponsor sheets are available. For more information call Heather Pemberton, 774-3693. 39

OPEN RECEPTION — Friends, neighbours and relatives are cordially invited to celebrate the marriage of Elaine Winters and David Shortt on May 25th, 9pm at the Finch Arena. Music by Blaine's Disco. 39

CHESTERVILLE HOTEL
APPEARING
MAY 24 & 25
Joan & The Country Hearts

25th WEDDING ANNIVERSARY — In honor of Doug and Dolores Manley, Sat., May 25. Berwick Community Hall. 9pm. Everyone welcome. 39

DEDICATION SERVICE — St. Andrew's Presbyterian Church, Chesterville, Ont. cordially invite you to attend the dedication service of the St. Andrew's Christian Education building on May 26th, 1985, 8pm. Reception to follow. 39-1

MIXED PARTY — In honour of Hope Guy and Larry Cooke at the Winchester Arena, May 24, 1985 at 8pm. Shad's Disco. $2.00 per person. 39-1

BRIDAL SHOWER — In honour of Miss Dawn Wert will be held on Sat., June 1 at 8pm in the United Church Hall, Avonmore. Everyone welcome. 39

MIXED PARTY — In honour of Danielle Bissonnette and Lynn Smith, Friday, May 31st, 1985 at Crysler Community Centre, 9-1. No Jeans. Everyone Welcome. 40

26 DAY TOUR — Join us for an exciting 26 day tour to Australia, New Zealand, Fiji and Hawaii. Fully escorted from Morrisburg, October 13th to November 7th, 1985. Total cost including airfare, $6,195. Make your reservations now at Thom Travel Agency Limited, Morrisburg Shopping Centre. 543-3498 or 543-2133. 41-3

25TH ANNIVERSARY — The children of Allan and Violet Urquhart (nee Gillespie) invite friends, relatives and neighbours to join in the celebration of their 25th anniversary, Sat., May 25, 9pm at the Bonnie Glen in Alexandria. Music - Sylvester and The Clansmen. Lunch served. Everyone welcome. 39

POETRY CONTEST — Send SASE for information to Poetry Elite, Box 477 Park Place, Montreal, Que. H2W 2N9. Deadline June 14, 1985. 39

GIANT BINGO
Avonmore Community Centre
Fri., May 24
8 P.M.
- Jackpot Game $500
- 10 Regular Games at $25.
- Four Specials
Guarantee 50/50
Sponsored by Roxborough Agricultural Society
Licence # 464136
39-2

Winchester Theatre
May 22, 23, 24, 25
"BREAKFAST CLUB" (P.G.)
Starring Ally Sheedy, Jud Nelson. A fine teen picture.
Coarse Language

MISCELLANEOUS BRIDAL SHOWER — In honor of Jayne St. Pierre, Sunday, May 26, 2:00pm in the Senior Citizens Hall, Finch. Everyone Welcome. 39

CHESTERVILLE ROTARY WALK-BIKE-ATHON — Sat., June 1, 1985. Register - Nelson LaPrade Center (Drop-In-Centre) between 8am-10am. 10km route (including bicycle rodeo segment). Pledge sheets available at all local schools, Seaway Valley Pharmacy and Chesterville Record. Proceeds going to numerous local charitable organizations. Please come out and support this very worthwhile cause. 40-3

Eastern Ontario Road Superintendents
DANCE
Sat., June 1
Finch Arena
9PM-1AM
- 12 Piece Orchestra Garnet Donnelly & The Big Band Sound

Tickets: $15.00
Per Couple
Lunch Served
40-2

MIXED PARTY — In honour of Wanda Warner, daughter of Jack and Linda Warner and Kevin (Waffle) Shaver, son of Rae and Irene Shaver, Saturday, May 25, at Newington. Music D.J. Tower of Power. For further information call 346-5972 or 346-2204. Lunch served. 39-1

SWIMMING & TENNIS REGISTRATION — Chesterville Community Park Swimming and Tennis registration, Chesterville Community Hall, Monday and Tuesday, June 10 and 11 from 7-8:30pm. For further information call Chesterville Recreation at 448-3285. 41-3

BINGO
Play to win all or part of $1000 CASH participating in this 3rd K of C Newspaper BINGO. Numbers called to date

B	I	N	G	O
3	18	43	46	73
7	20	42	48	70
10	28	41	50	72
15	24	31	59	74
24	30	44	55	66
1	23	36	58	68
11	26	40	52	61
14	27	34	49	
6	27	38	54	
12	19	33		
9	25			
5				

This weeks numbers are:
Tues. May 21 - G-60
Wed., May 22 - I-21
Thurs. May 23 - I-22
Fri. May 25 - O-71
Sat. May 18 - O-69
Bingo cards available $1.00 each -six for $5.00 at the following locations. Game rules included with each card: Marjorie's Groceteria, Elma & Earl's Meats, Ingleside Bowling Lanes, Anne's Discount Store, LaFebvre's M & M, Lakeside Hotel. Lottery License 398237.

Auction Sales

AUCTION SALE
HOUSEHOLD EFFECTS
& APPLIANCES
At Fawcett's Sale Arena (2 miles South and 2 miles West of Winchester).

SAT., JUNE 1
12 NOON

G.E. stove, 1 yr. old; G.E. matching washer & dryer; new chesterfield & matching chair; new brown reclining chair; 3 occasional chairs; cabinet stereo; chrome table & 6 chairs; refrigerator; 12 cu. fit. deep freeze; complete bedroom set; bookcase; T.V.; Windsor treadle sewing machine; 2 lamps; 2 end tables; vacuum cleaner; spool leg table; press back chair; aluminum step ladder; electric lawn mower; lawn chairs; fan; army trunk; dishes; linens; blankets; etc.

TERMS — CASH
Or Acceptable Cheque

Sale Indoors
Lunch Available

PROP.
Estate of Lola Fawcett

AUCTIONEERS
Hugh Fawcett - 774-3363
James Cooper — 657-4448
40-2

AUCTION
HOUSEHOLD FURNITURE
ANTIQUES, TOOLS
MACHINERY, PONY EQUIP.
ETC.
½ South of Embrun on St. Mary St., on the property of Bernard Brisson.

MAY 25 at 11 A.M.

2 antique dish cabinets; stereo; refrigerator; 2 sound systems; electric ironing machine; assorted dishes; kitchen utensils; Bar-b-que; stools; freezer; turning table; wooden kitchen set; complete with 6 chairs and china cabinet (Maple); 2 box stoves; wash tub; child's desk; commercial refrigerator; antique wood stove (Essex); fireplace; exercise bike; children's toys; skidoo suits; oil tanks; electric heater; dishwasher; 2 oil furnaces; bridge table; wringer washer; 2 propane gas furnaces; variety of chairs; fluorescent lights; bedroom set; lazy-boy chair; 3 electric stoves; clothes washer & dryer; many dressers - different models; 3 crocks; coffee table; bunk beds; water pump; bicycles; doors and windows; hand snow scraper; car radio; 3 tool boxes; fence roll; sink on stand; 2 couches; hide-a-bed sofa; trailer; tools; colour TV; many water buckets, with hose & pipe; 2 single steel beds; Surge milking pails; quantity of 8 gallon milk cans; pony's buggy & cutter; pony saddle; halter; horse shoes; harnesses; "Farmall" tractor; manure spreader; set of tooth harrows; hay baler ; M.F.; many shovels, forks, etc.; dish harrows; hay wagon on rubber platform; trail bike - Honda CR80; pool table.
Many other items too numerous to mention

TERMS — CASH
Or Certified Cheques
Follow the Auction Signs along the highway.

PROP.
Bernard Brisson
Embrun, Ont.
613-443-2876

BILINGUAL AUCTIONEER
Regent Menard
Embrun, Ont.
613-443-2884
Canteen on Location
39-1

AUCTION SALE

FURNITURE, ANTIQUES,
TRACTOR & TOOLS

Estate of Wilfred Carruthers

2 miles south of Winchester Springs on Hwy. 31 & 1 mile east on Barkley Road

SAT., MAY 25
12 NOON

Chrome table & six chairs; two chrome rockers; buffet; Viking 18' freezer; swivel rocker; vinyl daybed; end tables; book case; toaster oven; wardrobe; double bed springs & mattress; ¾ bed springs & mattress; box spring & mattress; crib mattress & bumper pad; chrome high chair; dishes; pots & pans; bedding; lawn chairs. ANTIQUES: Heinzman piano & stool; six small press back chairs; sideboard; square parlour table; four dining room chairs & matching arm chair; box dresser; Jenny Lind spool bed; wicker settee (per cond.) dresser; wash stand; small tables; New Williams treadle sewing machine; Aladdin lamp; oil lamp; lantern; crocks; butter bowl, laddle & print; water pitcher & bowl; copper boiler; wicker clothes basket; number of wooden chairs. Farmall Super A tractor with hyd. (per. cond.); Teco master table saw; McCulloch electric chain saw; electric drills; jigsaw; electric motors; vice; screw jack; wrenches; saws & planes; Lawn Boy lawn mower; walking plow; snow scraper; garden tools; aluminum extension ladder.

Many unlisted items
TERMS — CASH

AUCTIONEER
Harold Ball
448-3161
39-2

AUCTION SALE
SAT., MAY 25, 1985
11AM

Consignment Sale of
DRAFT HORSES,
RIDING HORSES, PONIES &
HACKNEY PONIES

Draft horses; riding horses; ponies; hackney ponies; buggies; cutters; horse machinery; saddles; tack.
Consignments accepted up to day of sale at:
CHAR-LAN STABLES
Located on Headline Road East, Corner of Headline Road and Cameron Road, just off Hwy. 138 and north of McConell Exit off 401.

AUCTIONEER
Ian Cummings
Lancaster, Ont.
347-2949

For further information Phone:
Char-Lan Stable 613-932-8099
Little Acres Tack Shop RR2 Lunenburg 613-346-5686

TERMS — CASH
39-2

Estate Auction
Fri., May 24
7:00pm
McHaffie Auction Hall
Morrisburg
Household effects of the late Mr. and Mrs. Gilbert Clark

Moffat electric stove; chrome table and 6 chairs; chesterfield and 2 chairs; upholstered armchair; half round table; plant stand; telephone table; wardrobe; antique mirrored dresser; antique wood sewing basket.

2 washstands; 2 trunks; 2 iron beds, complete; wall mirror; treadle sewing machine; small kitchen appliances; quilts; blankets; bedding; dishes; ornaments; knick knacks; stepladder.

House and garden tools; 3 hp Burns roto-tiller; Ariens 7 hp snowblower; saw horses; wood lawn chair; many items too numerous to mention.

Auctioneer:
Sheila McHaffie
MasterCard and Visa accepted.

Household Auction
Sat., May 25
1:00pm
at Morrisburg Arena
Household effects of Mr. and Mrs. Myron VanAllen

Having sold our business and our home we will be offering for sale the following:

Admiral 30" electric stove, gold; Admiral dishwasher, gold; Admiral 3-door refrigerator, ice maker, gold; apartment size freezer; Speed Queen automatic washer and dryer; Admiral 20" color TV and stand.

White kitchen chrome set and 6 chairs; 3-piece living room suite, chesterfield. chair and loveseat; pair of end tables; octagon coffee table; pair of living room lamps; 3 matching round tables; china cabinet; 5-piece bedroom suite; 2 nightstands, bed, mirrored dresser; chest of drawers; 3-piece bedroom suite; miscellaneous lamps; wood desk; filing cabinet; Canon adding machine; Victor adding machine; wall clock; cuckoo clock; wall pictures; hide-a-bed; half round table; wood chair; Provincial chesterfield and chair; Provincial end tables.

Blue velour tub chair and stool; dehumidifier; wall hangings; gold Lazy-Boy chair; oval braided rug; sectional red and white chesterfield; mirrored wardrode; mirrored triple dresser; 2 twin beds; double bed; carpet, 6'x10'; 4 pieces wood wall unit; pilot stereo, AM-FM radio, turntable, speakers, recorder, cassette; clothes rack; vinyl footstool.

Lawn Boy lawn mower; 2 umbrella tables; lawn chairs; picnic table; pet clippers; Canadiana gas barbecue; sump pump; miscellaneous house and garden tools.

Miscellaneous dishes; ornaments; knick knacks; many items too numerous to mention.

*14' fibreglass boat, 35 hp Mercury motor.

*1984, 23'5" Thundercraft Magnum, cuddy cabin, 230 hp, inboard-outboard.

*1984 T-bucket car, 350 hp, outside pipes.

*Items subject to reserve bid. 10 per cent down day of sale. Balance cash or certified cheque.

Auctioneer:
Sheila McHaffie
MasterCard and Visa accepted.

***Note:** All appliances are in excellent running order. Most furniture is less than 2 years old and in like new condition.*

FRANK BUXBAUM ESTATE
& HARRY'S SERVICE CENTER
AUCTION

GARAGE EQUIPMENT
FARM MACHINERY
CATTLE

The Buxbaum farm, Cardinal Ontario. North of 401 Cardinal Exit, West of Service Road, 5 miles East of Angelos' Restaurant, off Hwy. 16.

SAT., June 1ST
10:30 A.M.

Due to lease expiry, Butch Buxbaum (Harry) will sell the following:

Garage Equipment 10:30 Sharp
Upright air compressor; laydown air compressor; pressure grease rack; 2 air pegs; complete hunter wheel alignment machine; Coates 20-20 A tire machine; wheel balance machine (Bubble); 2 tire hammers and tire bars; tire tub; 1 inch air gun; floor jack; hydraulic jack; set of large sockets; grinder and stand; upright 2 piece tool box; roll tool box; oil change tub; 4 axle stands; battery charger; shop vacuum; oil rack; tire rack on wheel; tire rack (display); windshield upper rack; 110 volt electric heaters; 2 Island bells; 4 display signs, 2 belt measurers; 1977 Suburban; 1979 Pontiac; 1968 Chev ½ ton. **Office Equipment:** Filing cabinet; adding machine; cheque printers; coffee maker; cash register; office desk; office chair and many other articles.
For information Contact
Harry Buxbaum
1-613-925-2506
Night: 1-613-657-3393

The Buxbaum Estate
23 Holstein cattle; 6 Holstein springers; 3 fresh cows; 12 Holstein stockers; 1 Hereford bull; 1 Holstein bull. 2,000 Bales of Hay. **Farm Equipment:** 520 Belarus 4 wheel drive with loader; 674 Int. tractor with loader; Ford tractor 4000; Fordson Major tractor; Cockshutt 20 tractor; New Holland haybine; New Holland hay baler; Ford baler; International baler; 5 hay wagons; 2 Pipe elevators on wheels; Massey Ferguson side rake; 3-pt-hitch wheel rake; 2 manure spreaders; grain auger; grader blade; disc; harrow; drag harrows; 3-pt-hitch 2 furrow plow; 2 furrow drag plow; land roller; feed carts; extension ladder; 2 wheel trailer; feeders; calf hutches; 30 wire gates; fertilizer hopper; wheel barrow; pressure pump; pressure tank; water tank. 1973 International Scout. **Household Effects:** 5 T.V. Sets, black and white; old wood cook stove; wringer washer; beds; hide-a-way sofa bed; other articles, too numerous to mention.

For Information Contact:
Fred Buxbaum
1-613-657-4474

TERMS — CASH
Or Certified Cheques

Canteen on premises

AUCTIONEERS
Leo Menard - 232-3916
Regent Menard - 443-2884
Del Spratt - 822-1351
Ken McNeely - 258-5988
39-1



TREAT YOUR FEET
TO BETTER WORK BOOTS
BY TUFMAC, GORRILLA,
KAUFMAN, GREB OR BOULET.
SIZES 4-13 **CSA**
from $49.95
LINDSAY & McCAFFREY
GENERAL MERCHANTS
42 MAIN ST.
MANOTICK
TEL.: 692-3368

AUCTION SALE
HOUSEHOLD FURNITURE
TOOLS, TRAILERS & CAR
53 Church St., Chesterville. Third house West of Catholic Church. Moving West.

SAT., JUNE 1
12 NOON

Leonard fridge; electric stove, continuous clean oven, gold new cond.; G.E. automatic washer, new cond.; Westinghouse clothes dryer, new cond.; Wood 21 cu. ft. freezer, new cond.; Electrohome color T.V., floor model; Dorchester stereo, new; dining room table & six chairs, buffet & hutch; chrome table; sideboard; chesterfield & chair; 31 day mantle clock; twin beds with matching night tables; coffee and end tables; bunk beds; single beds; desk; Wet & Dry Shop Vac, new; stacking chairs; dishes; man & ladies Vagabond bicycles, new 12 speed & 10 speed; five children's bicycles; 2 utility trailers, new cond.; 10" table saw; Mastercraft lawn mower; 2 Homelite chain saws; Skil saw; electric drills; Jig saw; sodering iron; vice; chisels; brace & bits; wood clamps; wheel barrow; electric bug killer; pony saddle; picnic table; 4HP roto tiller; Sure-shock fly killer; beet cutter; butter churn; oak whiskey barrels; tent; garden tools; 2 electric fencers; fence insulators; rabbit cages; heat lamps; 3 section chimney, new; set of truck chains; child's minature barn with four silos; 1976 Ford Mercury, 53,000 miles.
Many Unlisted Items

TERMS — CASH

PROP.
Joe Berwert

AUCTIONEER
Harold Ball
448-3161
40-2

FARM AUCTION
At Fawcett's Sales Arena, 2 miles South and 2 miles West of Winchester.
SAT., JUNE 1
2:30 P.M.

Having sold my farm I will offer for sale the following equipment:

Cockshutt 550 gas tractor with 3-pt.-hitch & hydraulics; MF 120 baler and new bale thrower; NH 479 haybine, 9' cut; New Idea side rake; Rotary brush cutter; 2 - 18' bale throwers, racks & good wagons; 2 - flat hay wagons; NH hay elevator; 10' chain harrow; 2 - round hay feeders; 1 - 16' and 1-14' Smale farm gates; 2 - new 16' steel gates; rebuilt Patz stable cleaner unit; rebuilt 5HP electric motor; Bogballe fertilizer spreader; paint mixer and drum; stable fan.

TERMS — CASH
Or Acceptable Cheque

PROP.
Ralph Fawcett

AUCTIONEERS
Hugh Fawcett — 774-3363
James Cooper — 657-4448
40-2

THE FINCH
HAIR SHOPPE
Until June 8th
PERMS
$20. & $25.

• CUTS • PERMS • COLORS
• HIGHLIGHTS • SETS
• ASSYMMETRICAL
• GEOMETRICAL
• A-LINE, BOBBS & more!!

Ottawa Hair Stylist for 8 years
2 William St., FINCH
(Across from Brownlee Funeral Home)
984-2654

WARD MALLETTE
CHARTERED ACCOUNTANTS

Providing services in the areas of:
— Financial statement preparation
— Personal and corporate taxation
— Farm tax returns
— Farm sales and interfamily transfers
— Bookkeeping services

Municipal Buildings
Winchester, Ontario.
774-3549
774-3403



And there was light.
One of the United Counties' leading stores of home lighting.
Hundreds of styles of domestic and imported lamps, shades, fixtures and chandeliers.

We're the nobody who undersells everybody!

SATISFACTION GUARANTEED
Lowest Prices — Highest Quality
Our customers are our best advertisement and our business reflects it!
OVER 3,000 LIGHTING DISPLAYS!

House Of Lighting
16 Johnson Crescent
(Third street north of shopping centre.)
HOURS:
DAILY 9am to 6pm
FRIDAY 9am to 9pm
Long Sault 534-2912 8 miles west of Cornwall

Special Sales

YARD SALE — 4 George St., near Presbyterian Church, Chesterville. Household items, hand knitted cabbage patch clothes. 8am-5pm. May 25, 1985. 39

YARD SALE — Sponsored by Morewood W.I., Friday, May 31, 2-8pm and Sat., June 1, 9-1 at Lulla Wagner's. 40-2

GARAGE SALE — 9 Riverside Drive, M. McMahon. Sat., May 25 from 9am. 39

YARD & COTTAGE SALE — Furniture, dishes, clothing. Many items too numerous to mention. Sat. & Sun., May 25 & 26, 2 miles east of Morewood on Kyle Road. 10am-6pm. Will be open the month of June by phone 448-2855. 39

RUMMAGE & YARD SALE — Dunbar Recreation Centre, Fri., May 24 and Sat., May 25 from 10am-3pm. Sunday, May 26 11am-3pm. 39

Free

FREE — 40 rods of cedar rail fence free for the taking. Apply Robert Smith, RR3 Chesterville, 448-2271. 39

Wanted

WANTED TO BUY — Healthy Holstein bull calves between 95-120 lbs. (4 to 10 days old). Top prices will be paid for good calves. Deliver to Mutual Products Research Farm, (Barn No. 1) Lightning Street, South west of Williamsburg, on Tuesday, May 28th between 9am and 12 noon.,.39

OFFICIAL
PASSPORT
PHOTOS
I.D. — CITIZENSHIP
FINISHED WHILE-U-WAIT
WAYNE LAPRADE
PHOTOGRAPHY
CHESTERVILLE
448-2852

Classified Advertising
call: 448-2321

PETRO-CANADA
NATIONVIEW SERVICE CENTRE (CHESTERVILLE)
A DIVISION OF 512031 ONTARIO LTD

MECHANICS	GAS HOURS
MONDAY TO FRIDAY	MON. — FRI. — 6AM-10PM
8AM-5PM	SATURDAY — 7AM-10PM
	SUNDAY — 8AM-8PM
	(Every Sunday & Holidays)

JUDY & FRANK HEERKENS
CHESTERVILLE - 448-3600

Brownlee Funeral Home

ONTARIO FUNERAL SERVICE ASSOCIATION (Incorporated)
Member THE ORDER OF THE GOLDEN RULE

ESTD. B 1905

Finch 984-2234

RE/MAX
homestead realty ltd., realtor

Tony Welland — 984-2273
Larry Stevens — 774-3396
Al Loynachan — 537-2161
Irwin Holmes — 774-2434
Business — 443-3961

WILLIAMSBURG — Large frame house and extra long lot, 3 bedrooms, 1½ baths, large kitchen, sun room, glassed porch, electric heat, double attached garage. Call **Irwin Holmes 774-2434** or office **443-3961 Re/Max Homestead Realty Ltd.**

WINCHESTER DELIGHT $78,500. — 3 bedroom bungalow with finished basement, attached carport, California kitchen with built-in oven and countertop stove, large village lot in established area. Super landscaping. Contact **Al Loynachan** agent for **Re/Max Homestead Realty Ltd., 443-3961** or **1-537-2161.**

IMMACULATE HOME WITH POOL, $79,000. — **Beautiful** Crysler Village home, inground pool, patio, deck, **woodstove, rec** room, 4 bedrooms, appliances. **TONY WELLAND, 984-2273.**

EXCELLENT VILLAGE HOME, $74,900. — **3 bedroom** bungalow in Armstrong Place, Chesterville, 1224 sq. ft., rec room, with bar, eat-in kitchen plus dining room, deck, garden shed, **LARRY STEVENS, 774-3396.**

666 rue notre dame, p.o. box 479
embrun, ontario K0A 1W0
bus: (613) 443-3961

RE/MAX
homestead realty ltd., realtor

Linda Bradley
448-3129

PRICE REDUCED TO SELL, $58,000. — Why pay rent? When you could own this lovely well kept home on Victoria Street, Chesterville. 3 bedroom, 1½ storey, attached garage on large lot, maintenance free. Vendor anxious to sell. Make us an offer today.

ONLY 36,900. — Handyman Special. Little down, you can move in. Mortgage can be taken over, vendor will hold second. So if you are looking for something cheap and little down payment give me a call.

IF YOU NEED A HOME QUICK — Vendor has moved. Seven year old home, 2 miles south of Morewood on paved road. 3 bedrooms, 2 baths, laundry room, large kitchen, full basement, pool and deck.

4 BEDROOM SPLIT LEVEL — Fireplace in family room, satellite dish, patio doors off kitchen. On Highway #138. 2 miles off #43. Asking only $58,900. What a deal!

666 rue notre dame, p.o. box 479
embrun, ontario K0A 1W0
bus: (613) 443-3961

CHESTERVILLE'S HAIR STUDIO
CREATIVE IN ALL ASPECTS
MEN WOMEN & CHILDREN
OPEN 6 DAYS A WEEK!
MON.-WED. 9-5
THURS. 9-9
FRI. & SAT. 9-5
Appointment NOT ALWAYS *Necessary*
448-3674

CARMAN REFINISHERS
UPHOLSTERING
FURNITURE FOR SALE
Iroquois 652-2011

BICCUM McINTOSH LTD.
- HOME
- AUTO
- BUSINESS
- LIFE INSURANCE

All your insurance needs
WINCHESTER
504 MAIN ST. WEST **774-2832**

---

the co-operators
Insurance Services
Lyle E. Smith
Sandi Smith
Sales Representatives
Life, Auto, Home, Commercial, Farm
29 King Street
CHESTERVILLE, ONT.
448-3300

RE/MAX *Above the Crowd!*
RE/MAX homestead realty ltd
666 rue Notre Dame
Embrun — 443-3961



Lorraine Lefebvre
448-2454

THINKING OF SELLING?
If your planning a move this year, no matter when it may be - CALL ME NOW - to discuss it. I have several clients waiting to locate in this area.

Century 21
McIntosh & Proulx REAL ESTATE LIMITED member Broker
504 MAIN ST., WINCHESTER 774-3990

L357 $19,500. — Bolton Road - Heckston Area. 4.71 acre building lot, double driveway, cedar hedge along 474 ft. frontage, services at lot line.

R1145 $34,900. — 2 storey solid older home, needs modernizing and decorating. Located on Melvin Settlement Road.

R1153 $39,800. — Original log home, recently replaced drywall, insulation, wiring and plumbing.

R1104 $57,500. — Chesterville. Nicely renovated 2 storey, 3 bedroom brick house. Wiring, septic, well, new within 5 years on large lot with fruit trees and survey available.

R1113 $79,900. — 1½ storey, 3 bedroom home in Ingleside, detached 30' x 40' garage.

Astrid Bierworth	774-2119	Don McIntosh	821-3956
Vera Mitchell	821-2997	Barbara Guffroy	774-2746
Jim Gibbard	821-1314	Maurice Eyre	543-2391
Lynn Irven	543-3686	Dick Gaiser	543-2340
Marie Ineson	989-6103	Linda Fisher	821-3774
Aline Foubert	821-2494	Allen McCaslin	989-6011

MLS MULTIPLE LISTING SERVICE **MAKING HOMES AFFORDABLE, CENTURY 21.™**

SAUVÉ
REAL ESTATE LIMITED
ALEXANDRIA
(613)
525-2940

FARMS

$29,000. — Just Listed. 50 acres, picturesques view, log home, drilled well, great recreational property. Dunvegan area.

$79,000. — 110 acres, solid masonry, 2 storey home, silo and pole barn. Close to Ingleside.

HOMES

$30,000. — Large 2 storey home, corner lot in Avonmore. Requires some renovations. Excellent potential for duplexing or could be commercial.

$47,500. — 1.1 acres. Maxville. Excellent 1½ storey brick home, built in 1901. Completely renovated, separate work shop. Must be seen to be appreciated.

LAND

FURTHER REDUCED TO $5,000. - Building lot in Village of Avonmore. Good location, opposite the Public School.

$25,000. — 37½ acres good cedar bush, attractive building sights. Monkland area.

$90,000. — 150 acres. Cash crop land, 2 barns, good fencing. Moose Creek.

FOR MORE INFORMATION
CONTACT
HERB SCHWARTZ
at
The Berry Patch
Located on Avonmore Road, just north of Avonmore
346-5721

In Memoriam

IN MEMORIAM

KIRK — In loving memory of my dear wife Elizabeth (Tiny) who passed away May 26, 1984.
There is a gift in life we cannot buy,
That is very rare and true
It's the gift of a wonderful wife,
Like the one I had in you.
You gave me years of happiness
No one can take away
To me you were very special and
God thought so too,
Because nothing could be more beautiful than the memories that I have of you.
If tears could build a stairway
And memories build a land
I'd walk all the way to Heaven
To bring you back again.
I think of you in silence
I often speak your name
But all I have are your memories
And your picture in a frame.
It broke my heart to lose you, Tiny,
But you didn't go alone
For part of me went with you
The night God called you home.
So many times I've missed you, Tiny
So many times I've cried
If love could have saved you
I know that you never would have died.

Sadly missed by
Loving husband, Ken
39

Cards of Thanks

CARD OF THANKS

I wish to express my sincere thanks to my friends and relatives for visits and cards. Special thanks to Dr. Adamson and nursing staff on 2nd floor in Winchester Hospital.

Eileen Hehir
39

CARD OF THANKS

We would like to thank all those who sent flowers, cards and gave donations, to those who brought food to our homes and to those who helped in anyway during our time of loss of a dear wife and mother and daughter Sharron Rombough. Also special thanks to the pallbearers. All your kindnesses will long be remembered.

Earl Rombough & Family
39

CARD OF THANKS

I would like to express sincere thanks to all relatives and friends who visited me and sent get well wishes while I was a patient in Winchester District Hospital. Special thanks to Dr. D.K. MacMillan, Dr. Reen, nursing staff of ICU and Second Floor for their kind attention.

Edgar MacLean
39

CARD OF THANKS

The family of the late Helen "Madge" Allison wish to express their sincere appreciation to friends and neighbours for food brought to the house, donations, flowers from Maple Ridge road, friends and neighbours and all other flowers.

The Allison & Casselman Families
39

CARD OF THANKS

I would like to thank everyone who visited me while I was a patient in Winchester Memorial Hospital. Special thanks to the nurses and doctors on 2nd floor.

Oliver Gallinger
39-1

CARD OF THANKS

Thanks to family and friends for flowers, gifts and cards on Mother's Day while I was a patient at WDMH. Thanks to Dr. Slowey and nurses on ground floor.

Margaret McMahon

Mac's
Plumbing & Heating
RESIDENTIAL
INDUSTRIAL
COMMERCIAL
- Pumps Sales & Service
- Natural Gas Installer
- Compressed Air Systems

Prop. MALCOLM D. MacDONALD
R.R. 2 Newington Ontario
984-2376

In Memoriams

IN MEMORIAM

GILLIES — In loving memory of a dear father, grandfather and great-grandfather, D.A., who passed away May 12, 1984.
Your memory is our keepsake
With which we'll never part
God has you in His keeping
We have you in our hearts.

Ever remembered by
Bruce Gillies
Cliff, Amanda & Nancy Lloyd
Karen Ann, Mike, Kristy and Lindsay Maguire
39

IN MEMORIAM

OUDERKIRK — In loving memory of a dear mother and grandmother Irene, who passed away May 23, 1978.

There was no time to say goodbye
The night you went away,
You left us, oh, so suddenly
Seven years ago today.
Our heart still aches with sadness
For what it meant to lose you
No one will ever know.

Always remembered by
daughter & son-in-law
Myrna & George
sons and daughters-in-law
Wayne & Alice
Reggie & Janetta
Garry & Lynn
& grandchildren
39

IN MEMORIAM

McLAUGHLIN — In loving memory of a dear husband, father and grandfather, Ralph McLaughlin who passed away May 23, 1983.

Remembrance is a golden chain
Death tries to break but all in vain.
To have, to love, and then to part
Is the greatest sorrow of one's heart.
The years may wipe out many things,
But this they wipe out never
The memory of those happy days
When we were all together.

Lovingly remembered by
Wife, Mildren & Family
39

IN MEMORIAM

RAINEY — In loving memory of a dear husband and father, Leonard Rainey who passed away May 26, 1981.
There's a face that's with us ever
There's a voice we long to hear
A smile we'll remember forever
Though we try to forget every tear
There's a sad and sweet remembrance
A memory fond and true
There's a token of affection
And a heartache just for you.

Wife Gladys & Family
39

IN MEMORIAM

HEAGLE — In loving memory of a dear wife, Ruth, who passed away, May 26, 1978.
My lips cannot tell how I miss her,
My heart cannot tell what to say
God alone knows how I miss her
In a home that is lonesome today.

Lovingly remembered
Lyle
39

HEATHER'S VIDEO
VCR RENTALS
VHS & Beta
NEWEST RELEASES
- The Cotton Club
- Teachers
- The Terminator

CRYSLER
987-2164



In Memoriam

IN MEMORIAM

BENDER - VILLENEUVE — In loving memory of Doris and Ronnie Bender and Linda and Bernie Villeneuve who passed away accidentally May 15, 1976.
We often think of days gone by,
When we were all together
A sadness o'er our lives has cast,
Our loved one's gone forever.

Mom & Dad Cameron
Brothers and Sisters
Nieces and Nephews
39

Getting on the band wagon

The North Dundas District High School band said good-bye last Wednesday morning and left for the annual trip. This year Norm St. Louis' young musicians will visit the Arnprior area. Before leaving they staged a morning's performance for several classes at Maple Ridge Senior Elementary School.

Visit
MANE-WING STUDIO
R.R. 2, Ingleside, Ontario
LIBBY PETERSON
Phone 537-2685
Painting, Pottery and Sculpture
Open May - December
[January to May by appointment only.]

LABELLE'S BEAUTY SALON
38 KING ST.
(Across from CO-OP)
CHESTERVILLE



Precision hair styling * Manicures * Nail Tips "Gold Nails" * Eye brow arching * Day & Evening Makeup Applications * Colour of your Season * Full display of necklaces & matching earrings * Ear Piercing * 30 new shades in hosiery, regular, control top, queen size * Dry cleaning depo for Terry's Wash Mart.

OPEN 6 DAYS A WEEK
NO APPOINTMENT NECESSARY
Mon. — Wed., — 9am-5pm
Thurs. & Fri. — 9am-9pm
Saturday — 8am-4pm
448-2223

DAVID BROWN CONSTRUCTION
Box 551, Ingleside, Ontario, K0C 1M0
SCREENED TOP SOIL
SAND - GRAVEL - FILL
Backhoe, Dump Truck & Bulldozer Rentals
Septic Tank Pumping and Installation
537-2260 or 938-2536

DEMOLITION DERBY
at
Maxville Fair
Saturday Night
June 1
Top Prize Money!
Still some entries needed
Call Maxville 527-2003

TRP
READY MIX LTD.
Associated With A.L. Blair Construction Ltd.
EXCAVATING CONTRACTORS
EQUIPMENT RENTALS
ALL QUARRY PRODUCTS
SAND & GRAVEL



MAIN OFFICE MOOSE CREEK 538-2271
QUARRY & READY MIX PLANT AT ST.-ALBERT 987-5377

SIMPLY DELICIOUS
Chinese Food



Louis Restaurant & Dining Lounge
1 KING. ST. — 448-2051
CHESTERVILLE

CHINESE FOOD
WILL BE SERVED FROM
12 NOON UNTIL CLOSING
TUESDAY TO SUNDAY

NEW HOURS:
Monday: 7am-3pm
Tuesday-Thursday: 7am-10pm
Friday: 7am-11pm
Saturday 8am-11pm
Sunday: 9am-9pm

UNDERSTANDING IN TIME OF NEED
VICE & CRAIG FUNERAL HOMES INC.

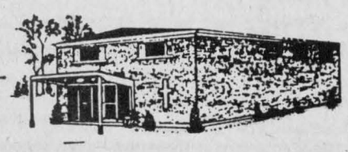

Providing a service which is steeped in the tradition of the past, yet thoroughly alert to the needs of the present.

E. J. DANIELS, Manager
62 Queen Street
CHESTERVILLE
P.O. Box 365
K0C 1H0
448-2120

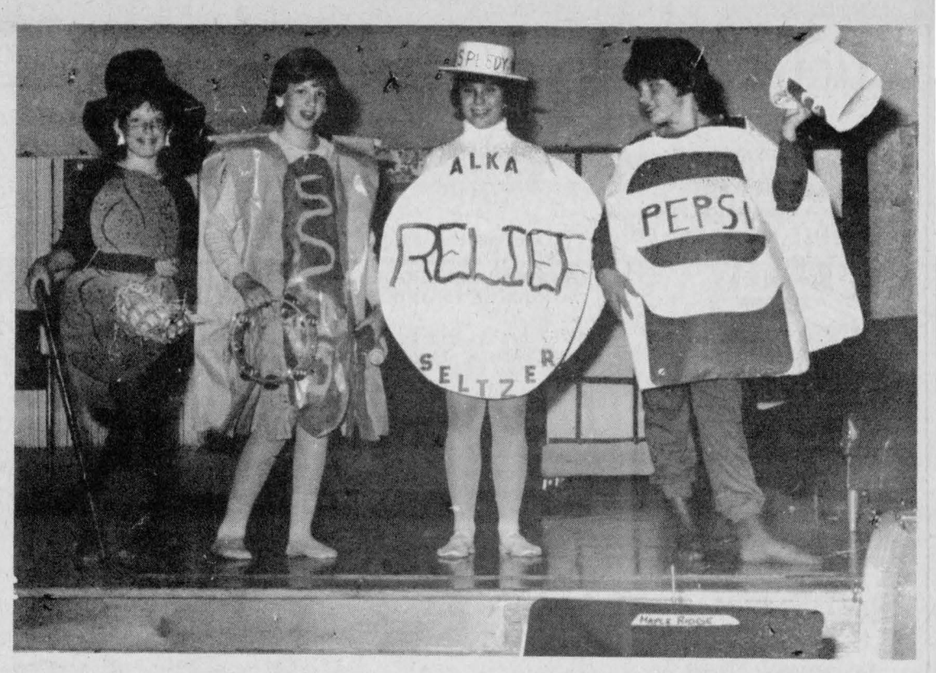

These rather special commercials appeared at one side of the massed Maple Ridge School choir last Wednesday evening during the final number of the annual spring concert. From left: the nut is played by Stacey Jordan, the wiener is Alisa Hanrahan, Kelly Wilson plays Pepsi and Vicki Droppo is Alka Seltzer. Record Photo - Hanrahan

FOR SALE

18' Wegu, excellent condition, very clean. Sleeps four. Self-furling jib, mainsail, new 6 HP Johnson outboard. Yellow hull and blue cabin cushions. Centreboard. Trailerable.

$5,200.
Call:
448-3241



EARL'S MEATS
(SINCE 1962) LIMITED
PHONE: 448-2324 Chesterville, Ont.

COMPARE
"At The Butcher Shop"
NO PRE-PACKAGING — MEAT CUT FRESH DAILY
WE RESERVE THE RIGHT TO LIMIT QUANTITIES
MON.-SAT. 7:30AM-9PM
SUNDAY 10AM-6PM
PRICES EFFECTIVE TILL CLOSING SUNDAY, MAY 26

WINNER OF ROD & REEL Jeremey Logtens 1 lb. 7 oz.	English Cucumbers .65 Each	ICEBERG LETTUCE .59 Each
2 lb. CELLO CARROTS .49	GRANNY SMITH APPLES .69 lb.	TRY OUR OWN SMOKED SAUSAGE 2.89 lb.
BONELESS BEEF STEW 1.99 lb.	SCHNEIDER, 900g BUCKET CHICKEN 5.29	BULK WIENERS .99 lb.
OUR OWN SAUSAGE PATTIES 1.19 lb.	Hotel Style BACON 1.59 lb.	SLICED COOKED HAM 2.09 lb.
SOLE FILLETS 3.49 lb.	KLIK or KAM 12 oz. TIN LUNCHEON MEAT 1.69 lb.	PORK HOCKS .59 lb.
FRESH PORK LIVER .49 lb.	FRESH BABY BEEF LIVER .89 lb.	All Popular Brands Cigarettes 14.29 & Tax Per Carton
GLAD, 10's GARBAGE BAGS 1.69 & Tax	GRILL TIME, 5 lb. BRIQUETS 1.49 & Tax	1 L BOTTLE CLAMATO JUICE 1.79
CANNED DRINKS COKE or SPRITE 24 x 10 oz. 6.99 & Tax	RED ROSE, 60's TEA BAGS 2.79	300g CHEERIOS CEREAL 1.59
200's KLEENEX 1.19 & Tax	ATLANTIC, 2 Rolls PAPER TOWELS 1.29 & Tax	PALMOLIVE, 500 ml Liquid Dish Detergent 1.29 & Tax

FREEZER SPECIALS
CUT, WRAPPED & FROZEN INCLUDED

GOVERNMENT INSPECTED GRAIN FED LOCAL UNGRADED BEEF	GRADE A BEEF SIDES	*WEEKEND SPECIAL*
SIDES .... 1.49 HINDS .... 1.79 FRONTS ... 1.29	1.75 lb.	SIDES OF PORK .89 lb.

SUNDAY SERVICES

CHRISTIAN REFORMED CHURCH
Williamsburg, Ontario
Minister: Rev. Wieger DeJong
SUNDAY, MAY 26, 1985
9:30am - Morning Service
7:30pm - Evening Service
Nursery provided during both services. You are invited to worship with us.
May 1986

UNITED CHURCHES
Chesterville - Morewood
Minister: Rev. L.M. Ferguson
SUNDAY, MAY 26, 1985
9:30am - Morewood
11:00am - Chesterville
EVERYONE WELCOME
June 1985

ST. MARY'S CATHOLIC CHURCH
Chesterville
Pastor: Rev. J. Appelman
SUNDAY, MAY 26, 1985
HOLY MASS
Saturday - 7:30pm
Sunday - 9am & 11am
Weekdays - 9am
September 1985

CHESTERVILLE CHRISTIAN FELLOWSHIP
13 Albert Street
Pastor: Rev. R.S. Bombay
448-2084
SUNDAY, MAY 26, 1985
10:00am
Family Bible Hour
11:00am
Morning Service of Worship
7:30pm
Evening Service
Affiliated with the Pentecostal Assemblies of Canada
May 1986

HOLY TRINITY ANGLICAN CHURCH
Rev. J.A. Dobson
774-2236
SUNDAY, MAY 26, 1985
8:30 A.M. — sHC
June 1985

PRESBYTERIAN CHURCH
Morewood
St. Andrew's, Chesterville
Minister: Rev. Bert de Bruijn
448-2516
SUNDAY, MAY 26, 1985
Celebration of the Lord's Supper
CHESTERVILLE
9:30am - Sunday School and Nursery
Sunday Worship
MOREWOOD
11:00 A.M
Sunday Worship
Sunday School
8:00 P.M.
Opening Service
St. Andrew's Christain Education Building
May 1986

DUNBAR PRESBYTERIAN CHURCH
Dunbar
Minister: Rev. Ed Wiley
B. Sc., M. Div.
543-2160
SUNDAY, MAY 26, 1985
9:30am - Sunday School
Sunday Service
EVERYONE WELCOME
April 1986



SD&G Book Review

New Books

FICTION:

Dwyer-Joyce; Alice - Gibbet Fen
Kemelman, Harry - Someday the Rabbi Will Leave
Lingard, Joan - Sisters by Rite
MacDonald, John D. - The Lonely Silver Rain
Thomson, June - Sound Evidence - Mystery

NON-FICTION:

Varney, Carleton - Room by Room Decorating 747
Byrne, Robert - The Other 637 Best Things Anybody Ever Said - 808.882
Secord, L.I. - Laura - Y Biog. Secord
Barry, Stephen - Royal Secrets - 923.1

BOOK REPORT:

Gower, Iris - Proud Mary - Fiction
Proud Mary is an interesting novel, with its setting in South Wales in the early 1900's. From absolute poverty, Mary Jenkins moves upward, through hardwork and passionate determination, to become the wife of a wealthy landowner. There are few surprises about the outcome of the story, but the book spins a maze of intertwining stories of the numerous people Mary encounters. She might be called a turn-of-the century woman's libber.

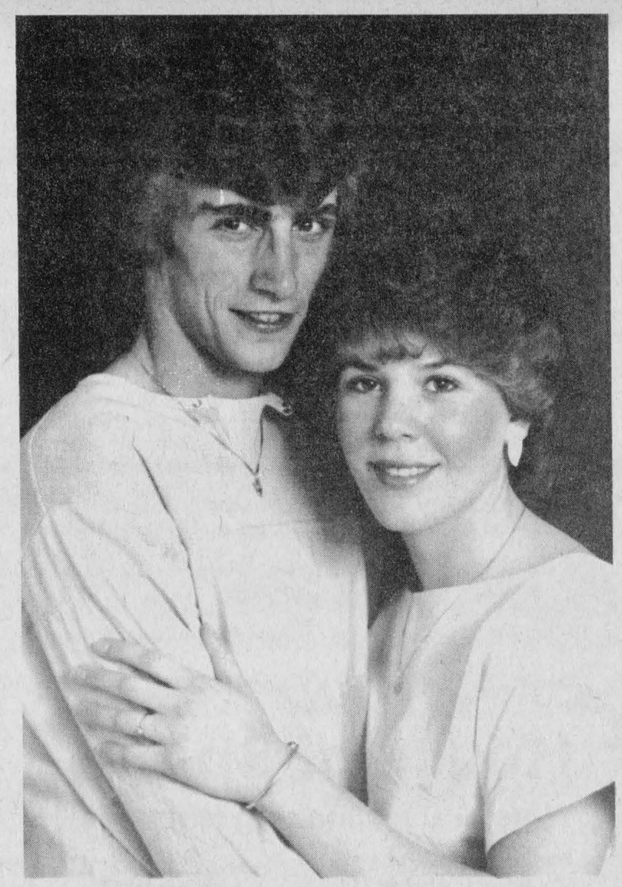

To be wed

Mr. and Mrs. Roger Coulter of Iroquois are pleased to announce the forthcoming marriage of their eldest daughter Diane to Mr. Patrick Brugmans, son of Mr. and Mrs. Gerry Brugmans of Chesterville. Vows will be exchanged at St. Cecilia's Church, Iroquois on Saturday, July 13, 1985. - photo by W. LaPrade -

Monkland centennial

MONKLAND (Staff) - Monkland is celebrating its centennial this summer and the organizing committee reports a busy round of activities and meetings at the moment to keep events flowing smoothly.

At the committee's last meeting the lawn judging contest was organized. Signs are available and may be picked up at Barker's Esso or Monkland Mini-Market.

The contest itself will be organized under the direction of Pat Barker assisted by Tom Papps and Rudolph Mainville. The contest is divided into three categories: Village lawns; farm lawns; country, non-farm lawns. The lawns will be judged for neatness, variety of flowers and the best centennial display. Entries close June 15 and forms may be obtained at Barker's Esso and the Monkland Egg-Grading Station.

The family ball tournament is also being organized and participants are reminded they should register by June 25. Forms are available at the Monkland Mini-Market.

The committee's next meeting is Wednesday, May 29 at the Monkland and District Recreation Centre. Organizers would like volunteer help to turn out at all subsequent meetings as the event is fast approaching.

Outreach program for mental health

CORNWALL (Special) - COAP (Community Outreach Adult Program) an adult community mental health program funded by the Mental Health Branch of the Ministry of Health, has been established recently. The program serves Cornwall and the counties of Glengarry, Dundas and Stormont, and offers services in both official languages.

Who may attend? Any person 18 years of age and over, or 16 who has left home, who is in need of outpatient mental health services.

Where is the program held? The program is based in the Cornwall General Hospital Clinic Building, 1st floor. Currently services to Winchester are limited to one day (Thursday) on alternate weeks. The clinic in Winchester is located in the hospital. At C.G.H. the program is staffed Monday to Friday, 8am to 5pm. There are also scheduled evening therapy sessions.

Who staffs the program? The program is staffed by nursing, psychology, social work and occupational therapy staff. The program also has a phychiatrist consultant-coordinator and a program manager.

What does the program offer? The program consists of a range of activities. Primary emphasis is on group treatment with additional services in the area of assessment, pharmacotherapy, individual psychotherapy, rehabilitation and vocational counselling, supportive counselling and maintenance to clients and to their families. Another mandate of the program is to provide education and consultation to the community at large and to its agencies on request.

Who may refer, and how? People may be referred by any community agency, family, friends, themselves, physicians and psychiatrists. Referrals may be written or telephoned in to the secretary from 9 to 5pm Monday to Friday, at 932-3300, ext. 288. COAP already has a heavy workload as it is a revision of a previous service. Currently the demand for its services in the new format is very great and if it continues, it may have to apply for expansion.

Helen Allison dies

Helen "Madge" Allison, a resident of RR3, Chesterville, died May 14, 1985 at Winchester District Memorial after a brief illness. She was 71.

A hairdresser by occupation, Mrs. Allison was the daughter of John Wesley and Annie Florence (Casselman) Allison. She was born in Winchester township December 1, 1913. Mrs. Allison was predeceased by her husband Miles W. Allison who died November 13, 1976.

She is survived by brother David Allison, RR3, Chesterville and by several nieces and nephews. Mrs. Allison was predeceased by brothers Ernest, Robert and Douglas and by a sister Margery (McElory).

Mrs. Allison was a member of Trinity United Church, Chesterville; the United Church Women; and the Women's Institute.

The funeral was held from Vice and Craig Funeral Home, Chesterville, May 16 at 1:30pm. Rev. L.M. Ferguson officiated. Interment was at Maple Ridge Cemetery. Pallbearers were Gerald Stewart, Dale Stewart, Allan Hutchinson, Donald Helmer, Eric Ball and Keith McLean.

1985
FARMERS' MARKET
starting soon in
Cornwall City Centre
PAVED PARKING LOT
ADJACENT TO PITT ST.
PEDESTRIAN MALL, DOWNTOWN
Every Wed. & Sat.
7:30am to 12 noon
Reserve your choice space now, call
Cornwall
937-0613
for information

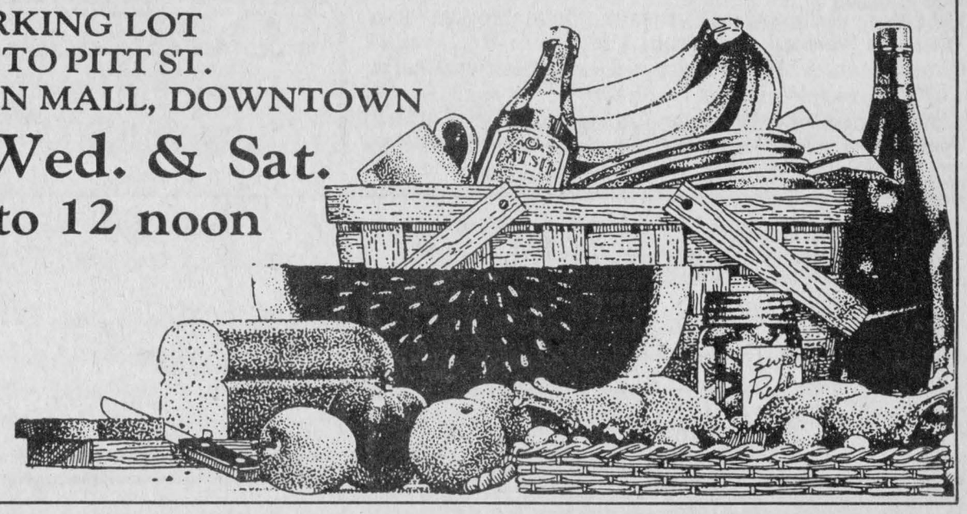

BUSINESS & PROFESSIONAL DIRECTORY

Roberta's Hairstyling
For Appointment Call:
Roberta Lefebvre
9 Main St., South
448-2140 CHESTERVILLE 448-2454

SUMMERS
INSURANCE BROKERS INC.
GENERAL INSURANCE
WINCHESTER
774-2515 or 774-2519

SAVE A BUNDLE TODAY!
ROBINSON
MOTOR SALES
Quality cars for over 25 years.
WE SERVICE EVERY CAR WE SELL BEFORE AND AFTER THE SALE!
2100 VINCENT MASSEY DRIVE
CORNWALL 938-1003
OPEN MONDAY THROUGH FRIDAY TIL 9 P.M.
OPEN EVERY SATURDAY TIL 5 P.M.

SULLIVAN BROS. CONST.
CLASS A WEEPING BED INSTALLATION
- Building Movers
- Houses - Cottages
- Basement Construction
- Hy-Hoe Excavator for ditches/basements
- Fill • Top Soil • Muck
- Fence Lines, Dozers, Trucking - Loaders, Air Compressor
- Crushed quarry rock loaded on your trucks or delivered
- All sizes of crushed stone
- Best Prices!

IN BUSINESS SINCE 1950
CHESTERVILLE — 448-2332

FARM EQUIPMENT
Byers
FARMATIC
WESTEEL-ROSCO
Complete Line of Materials Handling Equipment
BUTLER | Livestock Systems
CHESTERVILLE
448-2185

MR. POPPIN'S RESTAURANT
Crossroads Hwy. 43 & 138.
Monkland 346-5474
SHADOW'S DINING LOUNGE
OFFERS OUR FAMOUS
PRIME RIB; CHINESE & SEAFOOD BUFFET
Every Friday, Saturday & Sunday
WITH
Ladies Night ½ Price Special
Every Friday Night
when accompanied

Plante Farm Eqpt. Ltd.
- UNIVERSAL DAIRY EQUIPMENT
- HOULE BARN EQUIPMENT
- SILOS AND SILO UNLOADERS
- MUELLER BULK COOLERS
- WIC FARM EQUIPMENT
- VAL METAL FEEDING EQUIPMENT
Brinston 652-2009

ARMSTRONG EQUIPMENT RENTALS
- Bulldozing
- Backhoe Service
- Ditching
- Excavating
- Trucking
- Land Clearing
RR1 WINCHESTER
774-6818 or 774-3075

Your FRIENDLY PHILOSOPHER SAYS:
AN ONION IS A VEGETABLE, THAT BUILDS YOU UP... PHYSICALLY AND TEARS YOU DOWN SOCIALLY!
YOU NAME IT WE SELL & SERVICE
CAR-O-LINE AUTOS
Division of 135085 Canada Inc.
Queen Street
CHESTERVILLE
448-2488

MRS. CATHERINE B. MILLER
PROPRIETOR
The Horseman Shop
COMPLETE OUTFITTERS FOR HORSE AND RIDER
R.R.#1 WILLIAMSTOWN (613) 931-1883

Armstrong Burner Service
Oil, Gas, Electric Furnaces
SERVICE AND INSTALLATION
Authorized Natural Gas Dealer For NORTHERN & CENTRAL GAS CORPORATION LIMITED
- Parts Plan
- Sheet Metal
- 24-hour Service
- Free Estimates
774-3522
ASK FOR DWAINE WINCHESTER

FRANK AULT EXCAVATING LTD.
Equipment Rentals and Contracting
-Hydraulic Excavators -Bulldozers -Backhoes
-Dump Trucks -Rock Trucks -Float Service
-Compressors -Root Rakes -Basements
-Ditching -Fence Lines -Land Clearing
MODERN EQUIPMENT — EXPERIENCED OPERATORS
— 24 HOURS —
Phone 652-4858 Brinston, Ont.

WILLIS KERR CONTRACTING LTD.
Construction • Excavating
Land Clearing • Drainage
Equipment Rentals • Root Rake
RR2 MOUNTAIN, ONT. 989-5509

Leslie A. Ault
Barrister, Solicitor & Notary Public
General Law Practice
Including Real Estate and Wills
Monday to Friday, 9am to 4:30pm
534 MAIN STREET WEST, WINCHESTER
(Summers Insurance Building) 774-2670

B.M. Graham Fuels Ltd.
Shell
DISTRIBUTOR FOR SHELL OIL PRODUCTS
• Gasoline • Oils • Diesel Fuels • Motor Oils
• Furnace Fuel • Stove Oil
• Government Inspected Meters
• Furnace Repairs and Cleaning
527 Fred St., Winchester 774-2109

D's COLLISION
Proprietors: Denis J. Ouellette & Sons
Complete restoring and refinishing.
FREE ESTIMATES
Phone 774-3285
DAWLEY DRIVE
Just off Hwy. 31/43 Bypass
WINCHESTER

Edgerton-Baker Fuels
A Division Of Universal Terminals Ltd.
WINCHESTER — 774-3560 or 774-2158
Call toll free: 1-800-267-8187 (After hours, weekends and holidays only)
- Fuel Oil, Gasoline, Diesel
- Oil Burner Sales and Service
- Insurance Plan and Budget Payment Plan Available

VanKessel CONSTRUCTION
CHESTERVILLE
• REC-ROOMS
• CEMENT FLOORS
• BACKHOE SERVICE
• CUSTOM-BUILT HOMES
• ADDITIONS
• RENOVATIONS
Peter VanKessel 448-2832



Rock 'n Roll from the '70s

The talented musicians attended St. Mary's School, Chesterville in the early 1970's. The school is currently gearing up for the 25th anniversary. The celebration is scheduled for the weekend of June 1-2 and organizers are contacting former students all over the country. Front row, left to right: Kim Forsythe; Kristine McRae; Jennifer Casselman; Liam Sullivan; Chris Gibeatult; Michael Desormeaux; John Moran; Tim O'Connor. Second row, from left: Owen Rombough; Jimmy Manley; Barry Helmer; Denis Osborne; Cheryl Curran; Lise VanKessel; Sheryl Steinberg; Frank Scheepers; Gary Brugmans; David Berkers. Third row, from left: Claude Desormeaux; Christine Chambers; Patricia Van Wylick; Rita Michels; Nancy Dingemans; Wilma Buiting; Shawn Bimbo; Suzanne Mesman; unknown. Back Row, from left; Gail Wheeler; Monique Cardinal; Roberta Lefebvre; Brian Berkers; Erin Moss; Randy Marsolais; Graham Barnard; Bernadette Patenaude; Rene Boulanger; Cathy Mesman; George Michels; Karen Windsor; Bruce Chambers; Valada Martel. Special Photo

Chesterville liquor turns self-serve

(Staff) - This fall customers at the liquor store won't be filling out order forms, they'll be grabbing the bottles off the shelves.

The conventional Chesterville liquor store is one of 12 Ontario liquor stores being converted to self-serve this year.

Since 1969 the government started gradually converting its more than 400 conventional liquor stores to self-serves. Out of 602 province stores today, about 85 per cent are self-serve, with less than 60 stores left to convert.

Christopher Layton, communications officer for Liquor Control Board of Ontario (LCBO), said Friday it's consumer demand that causing the change.

"People prefer supermarket-style," he said. "They like to compare prices and see the labels on the bottles."

"Self-serve also makes better utilization of square feet in the stores," he said, explaining that the in-front-of-counter space is being wasted the way the store is set up now.

No personnel will be laid off because of the change he said. "If anything we might have to hire an extra person," said Dayton. "It'll no longer be a matter of just putting it (bottles) on shelves."

He explained that with the self-serve store there's a larger emphasis on presentation and display. He said it will take more time to put bottles in wine racks and to continually face the bottles of liquor displayed around the store.

"And the faster we convert, the better," he said.

The Chesterville LCBO will start construction this June and should be open as a self-serve before September.

Dundas CNIB meeting June 4

(Staff) - Chesterville will be the location for the annual Dundas County branch of the Canadian National Institute for the Blind (CNIB) advisory board meeting and dinner. The event is slated for Tuesday, June 4 and will commence at 6:30pm. The event is being organized by Olive Cass from whom tickets may be obtained.

Guest speaker at the dinner is Anne Wolf, director of the Eye Bank of Canada, Ontario Division. The public is encouraged to attend the event.

The Eye Bank of Canada is an organization established to provide human eyes for corneal transplant surgery. Anne Wolf was one of the original founders of the Eye Bank. In 1985, two human eyes were provided for corneal transplant surgery. In 1984, 1,278 human eyes were used by 16 ophthalmic surgeons in Ontario for corneal transplants.

The Eye Bank of Canada is co-sponsored by the Canadian National Institute for the Blind and the Canadian Ophthalmological Association.

Winchester resident named dental pres.

TORONTO (Special) - Dr. Denis Wells of Winchester became president of The Ontario Dental Association (ODA) today at the 118th annual general meeting in Toronto.



Dr. Dennis Wells

In his speech to the delegates present at the Tuesday luncheon, Dr. Wells said that the association recognizes that dental plans are important in the delivery of dental care in Ontario. He promised to continue the work of his predecessors by meeting with insurance industry representatives to reach agreement on many of the issues which affect dentistry.

Dr. Wells promised that he would work toward improving and increasing association membership. He will travel around the province visiting local societies and he expects continued vigour and growth within the association.

He stressed the importance of communications as a two-way street between dentists and their patients and dentists and their association. He said that the involved, concerned practitioner will benefit from participation in the voluntary association.

A graduate of the University of Toronto Faculty of Dentistry in 1969, Dr. Denis Wells has been active in dental politics ever since. He is a member of the Cornwall and District Dental Society and a charter member of the Ottawa Bytown Study Club. He will continue to operate his private practice in Winchester while serving as the association president.

Bus trip for WI

(Special) - The May meeting of the Chesterville WI opened with the President Sue Westley, in the chair. Twenty-three attended.

The Secretary's report, roll call and treasurer's report were given.

A generous donation was made to the toy lending library for the purpose of buying new toys.

Two members will plant annuals at the cenotaph.

The WI annual will be held at Dixon's Corners with registration from 8:30 to 9am.

Our June meeting will be in the form of a bus trip to Montebello on June 17.

Margaret Casselman gave a most interesting and well detailed account of all the work carried on by the WI and countless donations to the different organizations during the past 10 years.

Betty Forward reported on the March WI meeting held in Iroquois where Rev. Allen Tysick showed slides and spoke on the terrible conditions that exist in his congregation.

Mr. John Valcour presented slides and delivered a talk on his life in Zambia and Tanzania while employed with the government.

House of Spirits
Wine & Beer Making Supplies
Barkley Road
¼ mile east of Hwy. 31,
North of Williamsburg.
774-3358
after 6pm
Debbie Etherington
Steven Barkley
Hours:
Weekdays, 6pm-9pm,
Weekends, 10am-9pm.

Golf Lessons
from a certified
RCGA professional
at
Cedar Glen
Golf Course
WILLIAMSBURG
Group and individual lessons.
Registration deadline: May 30
Further information: 535-2323

Dundas
Power Line Ltd.
Owner: Frank Heerkens
All types of:
Hydro poles & service installations
Hydraulic auger
and 5-ton boom with bucket
Backhoe service
Earth & rock removal
Tree trimming service
RR1 Chesterville, Ont.
K0C 1H0
Bus.: 448-3400
Res.: 448-3400

WANTED
USED RIFLES & SHOTGUNS
WE BUY
SELL OR TRADE
L & M GUNS
1 MILE SOUTH
OF ST. ANDREWS
ON HIGHWAY 138
932-5583

This Week's Specials at
Winchester TV & Video
(A DIVISION OF CLARENCE TV)
St. Lawrence St.
Winchester
774-3666
Just arrived
JVC
SA-1961W 20" Color
Reg. $1,099.95
$759.95
SA2513K
Reg. $1,399.95
$999.95
RCA
SPECIAL
$439.95
VKT-275
Reg. $799.95
SPECIAL
$539.95
VKT-326 Reg. $899.95
- Antennas & Satellites
- VHS & Video Disc Rentals
- Membership Clubs
- Audio Video Accessories
Coming Attractions:
- 1984 - The River - Protocol
- 2010 - Starman - Pharlap

Wanted
To Buy
Free-Listed Holstein Heifers
Close and Fresh
For Export to
USA Markets
Also Quebec & Mexico
HOLSTEIN BULLS FOR SALE
LOAN or TRADE
PUREBRED & GRADE
Doug Hitsman
448-2837
Call before 7am or after 5pm

CO-OP
GREEN-UP DAYS
HOME AND GARDEN
SALE
SALE PRICES IN EFFECT MAY 15-25, 1985
Fertilin 10-6-4 With Weed Killers
An easy-to-handle fertilizer with all the balanced nutrients needed for a healthy lawn. Kills most common weeds with added killers. 503-117
8.79
10 kg
20 kg 503-118 $16.89
Shaded Lawn Seed Mixture 6.49 2 kg
Special blend with Creeping Red Fescue as its main component. Provides a lawn in shaded areas and also in heavy, poorly drained, soils. 505-116
Premium Lawn Weed Killer 4.79 500 mL
Controls chickweed, clover, dandelions, etc. and gets the hard-to-kill weeds that 2,4-D alone can't kill. Convenient 500 mL size. 530-459
Economical Lawn Chair 8.88 ea.
Rugged, easy-care poly webbing on sturdy 1" polished aluminum frame. Comfortable plastic arm rests. Available in assorted colours. 573-121
Driveway Sealer 9.99 ea.
Coal tar emulsion base, ready to apply with brush or roller. Protects driveway against gasoline, oil, battery acid, salt, sun and frost. 4 L pail. 512-973
10" Weed Eater® Trimmer 29.99 ea.
Lightweight, easy-to-handle trimmer with dependable 2 amp motor and line limiter which automatically cuts line to proper length. Double insulated. 591-012
4-Tine Spading Fork 8.33 ea.
Good quality garden tool with comfortable "Y-D" handle. Four, sharp, 11" true-tempered steel tines get right to the point. 591-588
The Farm Store... and more!
448-2377
Chesterville

Ford
Open Weekdays 9 to 9, Sat. 9 to 5
RICK CRUICKSHANK
INVITES YOU TO SAVE!
Buy Now —
Factory Sponsored
Limited Time Offer
9.9% Financing
MODEL RESTRICTIONS — CALL NOW FOR DETAILS
HAVE YOU DRIVEN A FORD...LATELY?
5 YEAR DRIVELINE LIMITED DISTANCE
Grégoire
AUTO 82
Ford
378 Notre Dame
EMBRUN 443-2985
Bay St. Truck Centre
EMBRUN 443-2455



Teddy bears' picnic

There are bears in the area and Jean Termeer is holding the proof. While Evert Termeer, left, and son Rob search through the hives for queen bees Mrs. Termeer holds two combs broken by a bear. One is completely chewed through while the other holds the paw print of a bear. The Termeer family says they have never had bear problems and hope this first time will also be the last. Record Photo - Meagher

Honey of a deal for bears and bees

INCH (Staff) - To the bear it as a picnic.

To the Termeer family it was he loss of two colonies of bees, even boxes of combs, and a few undred dollars.

At least one bear in the area as a sweet tooth for honey and a ough hide for bee stings, the ermeer family found out last eek when they found two of eir hive locations "vandali-ed."

Combs of honey from seven ives were eaten with some of the amed combs completely hewed through, some torn in alf, and one with a great big paw rint in the middle.

The Termeers were positive t was a bear.

"A dog wouldn't touch tme," Evert Termeer said, adding that he porcupines wouldn't touch hem either.

"The boxes were scattered ll over," said Jean Termeer. "There's not that many animals hat could carry boxes that far."

If that wasn't enough to rove that it was bears that did he damage, Mr. Termeer ex-plained that after the big feast ear droppings were found near-by.

The bear or bears attacked he hives located two miles south f Newington.

"There's a lot of bush there," Mr. Termeer said. He added that he two locations were only a mile part.

"We haven't been to places to he east yet," he said. "So there could be more damage there."

Mr. Termeer explained that he hives were not only knocked ver, but the boxes of combs were dragged a good ten feet. She said he bears were probably smart enough to pull the boxes away rom the main area to avoid stinging bees.

Son Rob Termeer said though hey found the damaged hives ast Wednesday the grass was yellowish underneath so it must have been 3 to 5 days before that. He added that out of the seven mangled hives only two had been alive before the bear snack.

Mrs. Termeer said the queen bee might have died in those colonies over the winter and when the queen dies the other bees die. There was still honey stored inside the hives though.

Mr. Termeer said that in 30 years he had never had bear damage. They have 35 locations of bees, 1200 hives, with 30,000 to 40,000 bees in a hive.

Mr. Termeer said there's been bear problems near Cornwall and Kingston, but never much closer than Long Sault. A beekeeper in Long Sault had beehives knocked over two years ago.

"Though we joke about it," said Mr. Termeer. "It could be serious."

He said he didn't want to have to go to the extra expense of having to put up electric fences to keep the bears out.

Mrs. Termeer said one of their sons keeps bees out in Alberta and he has a lot of bear problems. "We always say how lucky we are because we have no bears," she said.

But now they're not so sure.

Families sought

MONTREAL (Staff) - Although 90 families across Canada have been located to participate in an intercultural exchange program another 90 are being sought.

Families are being asked to open a window on the world and share their home with a young student from Europe, Asia, Africa, or South America who is interested in discovering Canada.

More than 180 students from 15 to 18 years of age will be arriving in August from 30 countries to continue their high school education in Canada for the 1985-86 school year. Interculture Canada is looking for families in this area to host these young people and to share their everyday life.

Through the history of the student's native land, through his-her customs and language, it is possible to discover another country and also, a friend. Whether families are childless or have children who are very young, grown-up or who have started their own families, they are encouraged to apply.

Interculture Canada is a non-profit organization. The hosting parents are asked to provide room and board for their student and to pay the incidental expenses which they would pay for any child.

Computer Club

by Heather Coles

This week the Den received a donation from Pro Sports Unlimited. We thank them for their generosity.

We are presently reviewing the Den's booking hours for the months of July and August. Any input into this from the members would be appreciated. If there is enough interest we will stay open 9am-3pm, and 7pm-9pm. weekdays and all day Saturday. Student club time will still be in effect during the summer months.

Starting Tuesday, June 4, the Den will be open for member booking every Tuesday, Wednesday and Thursday mornings from 9am-11am.

SCHEDULE UP-DATE

The schedule for the week of May 27 to June 11 will be as follows: Mon., 7-9pm; Tues., 1-3pm and 7-9pm; Wed., 7-9pm; Fri., 7-9pm; and Sat., 9am-4pm. Thursday evening has a scheduled workshop.

REMINDERS

The Apple in the office workshop continuing for the next two Thursday evenings from 7pm-9pm. It is covering the general use of spreadsheets using Visicalc. Cost: $6.00 per evening for members and $7.00 for non-members.

GRADE 6,7 AND 8 STUDENTS: This week is your last chance to register for the July two-week computer summer course being offered at the Den by the Ministry of Education. Cost: **FREE!!!** Please contact the Den for more information.

SOFTWARE REVIEWS
PIXIT

Pixit is a graphics processor for Apple computers. A graphics processor is a program that creates and edits pictures.

Throughout Pixit you can create shapes using simple commands, produce graphics, circles, and lines, then save and print it. Pre-drawn shapes include animals, buildings, geometrics, patterns, trees, musical symbols and instruments.

Another graphics program that you can use with Pixit is a shape library called Science. Examples of the shapes include a detailed solar system, chemistry, fruit and vegetable shapes.

The following farm picture was created using 3 shapes and 1 style of printing.

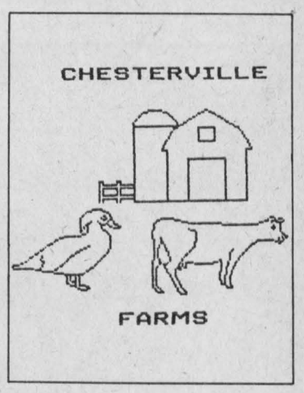

4-H on move

(Staff) - This year fifteen 4-H members from Stormont county will be travelling to Chilliwack, British Columbia in a open house exchange. In turn their "twins" from B.C. will come to visit Ontario. Sponsoring this exchange is Canadian 4-H counsel, Secretary of State.

The BC delegates will visit Ontario from July 9 to the 16 and the Stormont 4-H'ers will go to Chilliwack from the 20-28 of that same month.

The following are a list of 4-H members participating in this year's exchange: Jan Peachey, Lori Beaudette, Wilma Buiting, Nancy Dingemans, Robert MacCaskill, Heidi Suszczynski, Ian Dingwall, Michael Van Delst, Lillian Provost, Linda Vander Wielen, Gracy Jans, Charles Wert, Patty Beehler, Sherrill Norman and Beverly Eamer. Chaperoning will be Mrs. Hilda Provost.

Two organizational meetings have been held regarding the exchange. The following is a list of activities that have been mentioned and discussed. A visit to Ottawa, to see the Parliament buildings (changing of the Guard); the Experimental Farm; the Science and Technology Museum; the National Arts Centre; and Le Grande Splash. A visit to Montreal (Old Montreal); Sainte Joseph Oratory; wax works; Olympic Stadium; and the amusement park.

In order for all this to take place some fund raising activities are going to be held: a 50-50 raffle, that will be drawn June 30, 1985 at Monkland centennial. Tickets are available from any of the 4-H delegates participating. May 25, a car wash will be held at Woolco Shopping Centre, Cornwall, from 9am-3pm. June 8 at the East Court Mall, Cornwall, there will be a bake sale.

Workers back on job

WINCHESTER (Staff) - Ontario Hydro union workers started handling trouble calls Friday afternoon after an early morning agreement to end the 12-day strike. All union personnel were back at work Tuesday. Locally the utility was run by an eight-man management team while 65 workers were on strike.

Management and union officials have agreed to arbitration and they have till Friday to pick a mutually acceptable arbitrator and a representative for both management and the union. This three-person arbitration board will have 30 days to reach an agreement. If a decision hasn't been made by then the agreement will be made by binding arbitration.

This agreement was signed early Friday morning by Local 1000 of the Canadian Union of Public Employees and representatives of Hydro.

Several minor points have been settled, but the issues of job security, wages, and pensions will be decided by arbitration.

On May 5, 15,000 workers walked off the job. But the strike at the provincial public utility had little public impact because power was brought from Manitoba, Quebec, and the United States.

Last Thursday Hydro continued preparing for a long strike after the Atomic Energy Control Board granted management the right to man one of its nuclear reactors. Union officials denounced the move warning that this could cause danger to the public.

The Bruce nuclear-generating station on Lake Huron was started up Thursday and Hydro expected it to reach full power by Sunday. Ten other plants shut down by the strike were expected to take longer to be put back to work.

Management personnel worked coal-fired and water-powered generating stations throughout the province during the strike.

Eagle
Farm Equipment

RR4
Winchester
Highway 43,
1½ miles east
of Winchester
774-2677

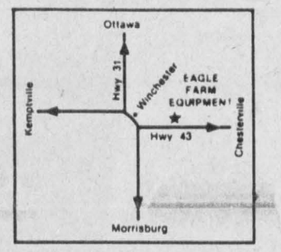

HAY SPECIALS

Can't be beat for grain or hay!



Case-International® 4000 windrower

Now you can get this sturdily built, stable 64 hp windrower with your choice of 3 headers:

- For grain — draper headers up to 24½' with 5-bat reel; for hay — draper headers up to 16½ with pickup reel.
- For hay and cane — single overshot auger header with pickup reel and hay conditioner in 12' and 14' sizes.
- For specialty crops and hay — open-centre dual auger header in 12' and 14' sizes.
- All with on-the-go header height control.

FINANCE PLANS AVAILABLE

Quality haymaker!

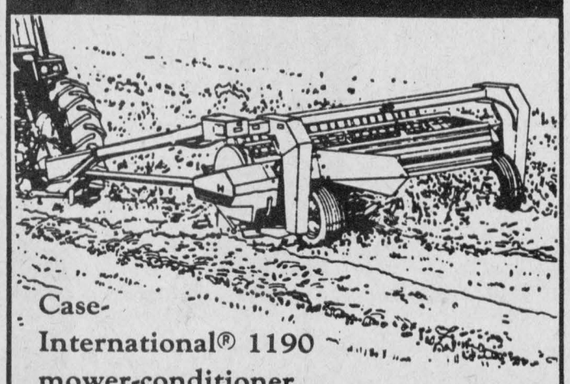

Case-International® 1190 mower-conditioner

is the machine you'll choose once you compare it against all others. Features to compare include:

- Precision-machined, intermeshed rubber conditioning rolls crush and crimp
- Header-mounted rolls allow for crop to feed straight in, even in rough terrain
- Over-the-top frame suspension permits header float, keeps crop pathway clear
- Rolls separate automatically when header is raised so you can clear slugs from your tractor
- Simple equalizer hitch lets you turn sharp without losing performance

FINANCE PLANS AVAILABLE

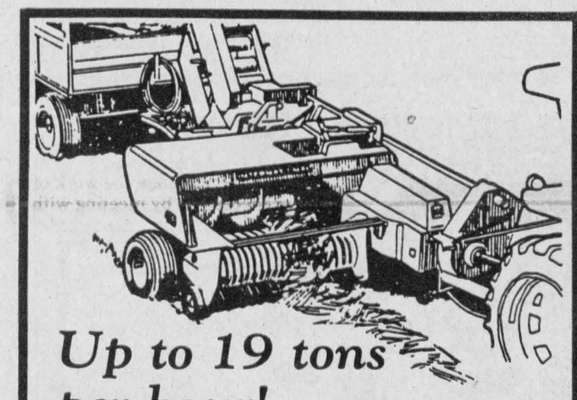

Up to 19 tons per hour!

Case-International® 400 Series balers

offer you more than just capacity. With 4,800 lbs. of force behind the plunger, you're assured of tightly packed, uniform bales that stand up to rough handling.

435T
Best choice for most hay crops, 65", 4-bar pickup with 80 teeth, husky 2-knuckle PTO.

445T
Offers top performance in hard-to-bale crops such as cane, millet, sudax. With 65", 6-bar pickup with 120 teeth, gauge wheel. Heavy-duty 3-knuckle PTO.

425T
An economy baler with many of the same performance features found on Case-IH big capacity balers. With 61" 4-bar pickup, 2-knuckle PTO, 3-knuckle PTO optional.

FINANCE PLANS AVAILABLE

SPECIAL ONE ONLY
CASE-IH 425 BALER
$6,900 CASH

USED TRACTORS:

Ford 6600 with loader	$15,900
IH 484 with 2200 loader, 700 hours	$13,500
IH 786, 1,200 hours	$17,500
IH 886, cab, excellent, 1,600 hours	$19,500
IH 886, cab, 2,200 hours	$17,500
Case 870, new engine, cab	$13,500

USED HAY & FORAGE SPECIALS

IH 1190 mower-conditioner	$4,500
IH 230 windrower	$5,500
IH 56 blower	$500
Dion blower	$500
NH Super 26 blower	$1,500

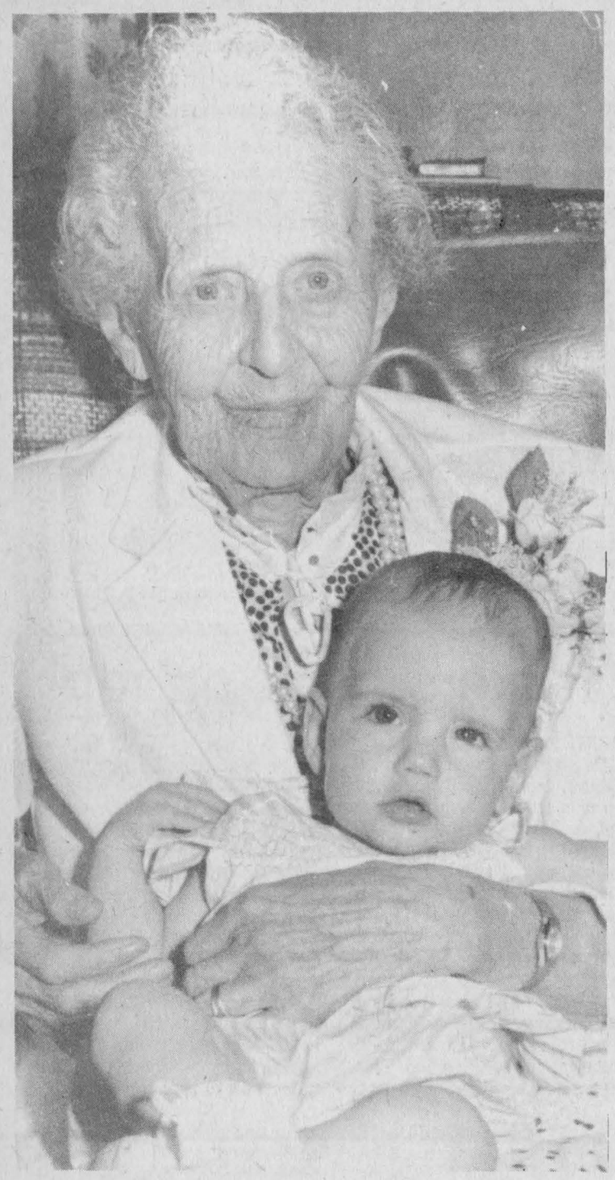

85 years young

It was an 85th anniversary celebration last Sunday for Mrs. Olive Dillabough of Morewood. Mrs. Dillabough was surrounded by family and friends and four generations of her family, when the special birthday party was held. Great-granddaughter Megan Lavin completed the party. Mrs. Dillabough has two sons, Bud Craik and Bill Dillabough. There are six grand-children and one great-granddaugther, Megan, aged six months.

Record Photo - Hanrahan

INTERNATIONAL YOUTH YEAR 1985

CONSEIL D'ÉDUCATION DES COMTÉS DE
Stormont, Dundas & Glengarry
COUNTY BOARD OF EDUCATION
902 ouest, 2e Rue / Second Street West
Cornwall, Ontario
K6H 5S6
(613) 933-6990

TENDER
FUEL OIL

Sealed bids will be received up to 3:00 p.m. Wednesday, June 12, 1985 by Louis Legault, 902 Second St., W. Cornwall, Ontario for the supply of fuel oil to various schools throughout the Three United Counties.

Persons interested in bidding on the above may obtain forms from the Purchasing Dept. referring to tender 6-85. The lowest bid not necessarily accepted.

Louis Legault,
Mgr. of Purchasing
& Stores

A. Buckland
Chairman

T.R. Leger
Director
39-1

CONSEIL D'ÉDUCATION DES COMTÉS DE
Stormont, Dundas & Glengarry
COUNTY BOARD OF EDUCATION
902 ouest, 2e Rue / Second Street West
Cornwall, Ontario
K6H 5S6
(613) 933-6990

TENDER
Athletic Supplies

Bids will be received by Louis Legault, Mgr. of Purchasing & Stores, up to 2:00 p.m. Thursday, May 30, 1985 for athletic supplies.

Persons interested in bidding on the above may obtain their forms from the Purchasing Dept., 902 Second Street W., Cornwall, Ont. referring to Tender 4-85.

Louis Legault,
Manager of Purchasing

Art Buckland
Chairman

T.R. Leger
Director

CHESTERVILLE

A GOOD PLACE TO SHOP

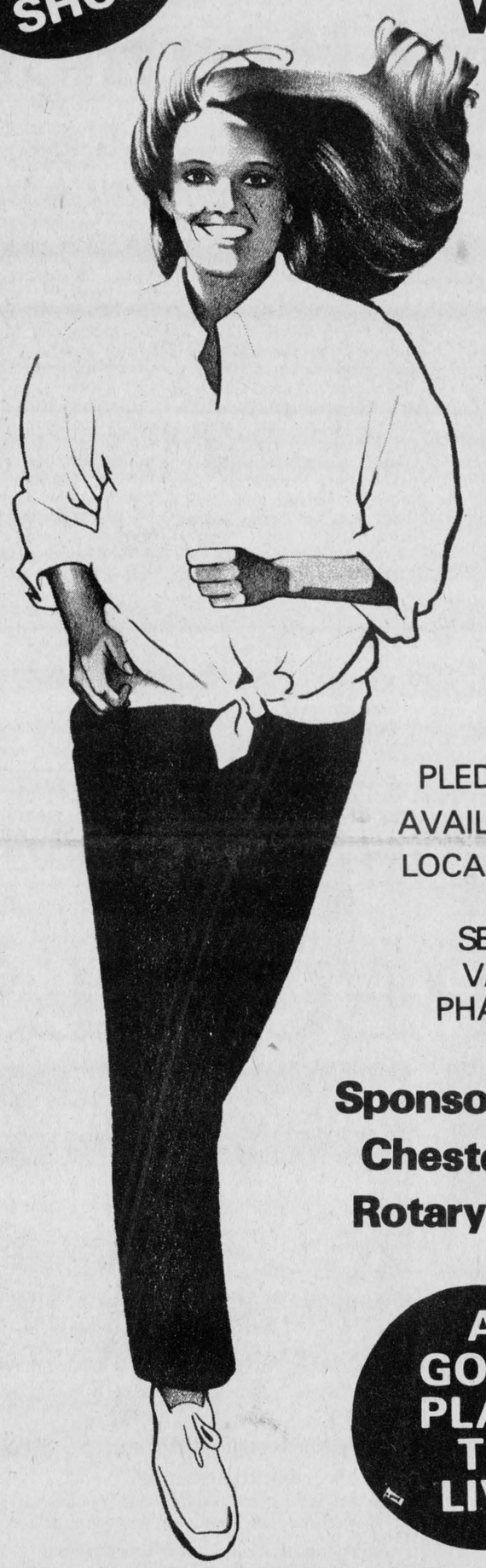

10Km WALK-OR BIKE-A-THON

SATURDAY, JUNE 1

STARTING POINT • DROP-IN CENTRE

REGISTRATION FROM 8AM-10PM

PLEDGE SHEETS AVAILABLE FROM LOCAL SCHOOLS AND SEAWAY VALLEY PHARMACY

Sponsored by Chesterville Rotary Club

A GOOD PLACE TO LIVE

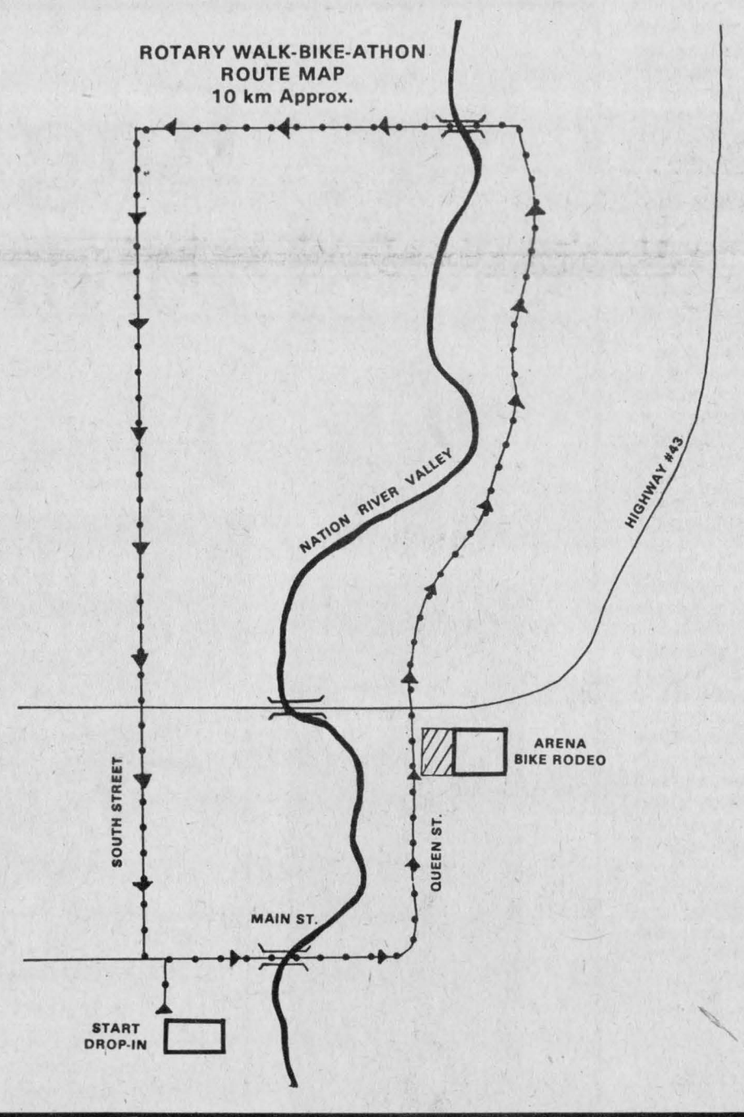

BERNIE'S
FURNITURE & CARPET CENTRE
Carpet • Drapes
Furniture • Appliances
CHESTERVILLE — 448-2927

448-3054
MTADV.
FOR A COMPLETE LINE OF SPECIALITY ADVERTISING PRODUCTS
HATS & CAPS, T-SHIRTS, SWEATERS, BALLOONS, DECALS, KEY TAGS, PENS, BUTTONS
CALENDARS, MATCHES, STATIONERY, MINI-MAGS, TROPHIES, CRESTS, MAGNETIC SIGNS, LOGOS
and much, much more
We Have Complete Graphic & Illustrative Facilities
37-B QUEEN E. ST. CHESTERVILLE
(RIGHT BESIDE BEARD)

CHESTERVILLE RECREATION DEPARTMENT

Curran-Moran Automotive Ltd.
GAS • OIL • TIRES • BATTERIES
MAJOR & MINOR REPAIRS
Hubert Curran, Patrick Moran: Props.

Jack MacMillan Fuels Ltd.
TEXACO DEALER
CHESTERVILLE
448-2360

Derks EQUIPMENT LTD.
Chesterville
448-2335
NEW PHONE NUMBER!
Ford Tractors Equipment
FORD DEALER

CURRAN CARPET CENTER
Quality carpets by
Constellation, Omni, Morency
Domcor & Richmond
14 KING ST.
Chesterville — 448-2068

UNITED CO-OPERATIVES OF ONTARIO
CO-OP
HARDWARE • FEED • SEED
FERTILIZER • CHEMICALS
FARM SUPPLIES
Chesterville - Finch - Cornwall
448-2377 984-2450 933-7881

SEAWAY VALLEY PHARMACY
Dale McNaughton, B.Sc. (Phm.)
CHESTERVILLE
448-2492

Steam mill unique North American attraction

(Special) - Bellamy's Steam Flour Mills will be a unique attraction. It will be the only operating mill in North America, powered by both water and by steam, open to the public.

Most mills constructed before 1835 in Upper Canada were driven by water power. Bellamy's Mill at North Augusta was no exception. It was equipped with a water wheel located inside the mill. Too often, however, the water supply was insufficient in summer to drive such mills and in winter it froze up. Thus mills could only operate for about four months a year.

By the mid-nineteenth century the ambitious miller who wished to operate for longer periods of time had two options - to install a newly developed iron water turbine which would use the water supply more efficiently and would operate under water where it would not freeze so quickly or to install a steam engine which would free him from the water supply altogether.

At Bellamy's Mill both options were employed after the fire of 1863. The turbine was used whenever water was available to conserve fuel and a 30 H.P. steam engine was used for the remainder of the year. This solution to the problems of power was quite common but no examples have survived intact in North America.

Bellamy's Steam Flour Mills has a 30 H.P. horizontal steam engine purchased from the Henry Ford Museum in Detroit, Michigan. It measures 15 feet long and has an eight foot flywheel. The mill will run by water power in spring and fall and by steam power in the summer season.

The turbine or steam engine will drive all the machinery in the mill: a smut mill for cleaning the grain, three pairs of mill stones to grind wheat for flour and coarse grain for animal feed, a bolting machine for separating the flour into various grades and four pairs for elevators for moving grain and flour around the mill.

The mill will produce about 60 tons of flour for use in the Village bakery and for sale to visitors and about 15 tons of feed for Village animals.

Mills provided nucleus for early communities

(Special) - For the Loyalists, the building of a grist mill was secondary in significance only to the completion of their own rude shelters. The government of the day recognized the vital role of mills and constructed several throughout the province to help the Loyalists through those difficult first years.

Grist mills had a two-fold impact on the formation of the province. Almost invariably they became the nucleus around which the community developed and the settlement patterns of the province were largely influenced by the location of grist mills.

They were instrumental in the processing of wheat which was the province's principal export. Wheat was the farmer's main cash crop and it had to be milled for flour before export. Thus the mills and milling were essential to the economy of the province.

The construction of a grist mill at Upper Canada Village will fill a serious gap in the interpretive program and greatly strengthen the realism of the entire site. The operating of a mill by steam power will make it a unique attraction in North America.

The mill will add a new dimension to the programs at Upper Canada Village. For the first time the entire process from the sowing of wheat to the baking of bread will be demonstrated to the public. Furthermore, coarse grains can be ground for feed for Village cattle and horses. Not only will the demonstrations of these processes be historically appropriate, but they will also be a major attraction for visitors.

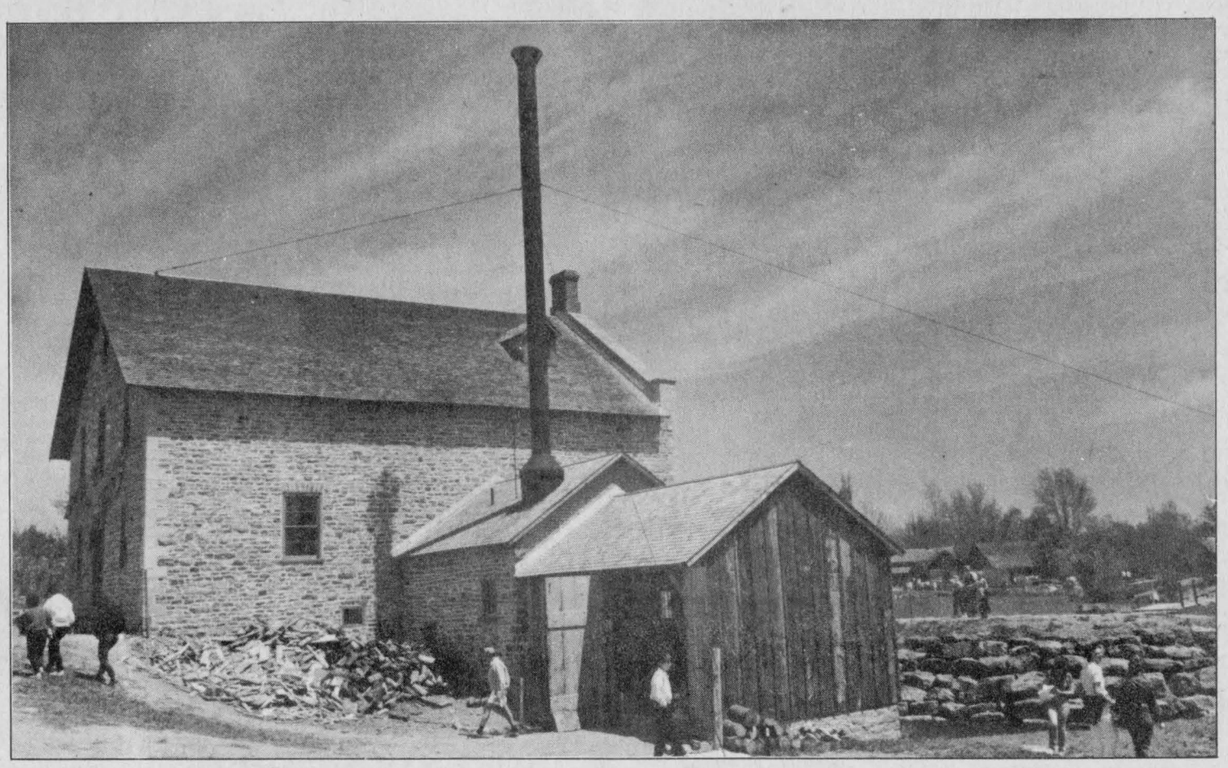

Bellamy's Mill is unique in that it derives its power from both steam and water. In the foreground is its woodshed and steam engine while in the background at right is its mill pond.



Natalie and Winston Bennett examine the first flour ground at the combination steam and water-powered mill.

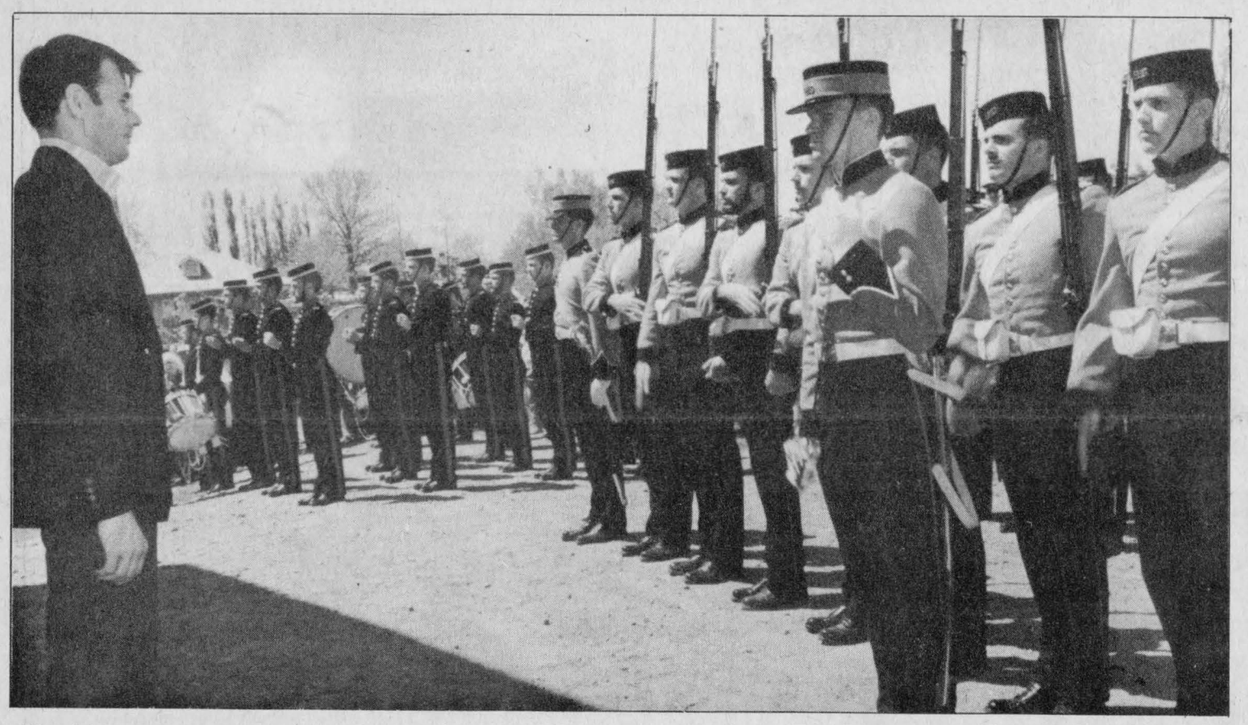

Claude Bennett, Minister of Tourism and Recreation and newly-appointed chairman of cabinet, addresses the large gathering at Bellamy's Mill Monday morning. With him on the platform are, from left, SD&G MLA Noble Villeneuve, St. Lawrence Parks Commissioner Sam Ault, Mrs. Ault, St. Lawrence Parks manager Bob Cook, Eleanor Irvine, Mrs. Bennett, Winston and Natalie Bennett and Parks Commission chairman Don Irvine. In photo at right, Mr. Bennett accepts the salute of the Fort Henry Guard as the opening ceremony gets underway.



Photo Feature By Robin Morris

Bellamy's grist mill provided potential for hamlet's growth

(Special) - The origins of the Village of North Augusta can be traced to the presence of a small hydraulic site at the south branch of the Rideau River and to the enterprise of the Bellamy and Eyre families. The site's full potential remained undeveloped until 1821 when the property was sold to Chauncey, Hiram and Samuel Bellamy, recent immigrants from Vermont.

The Bellamys proceeded at once to develop the water power and a grist mill was ready for business in 1822. This mill contained one run of stones, operated by water power.

By 1825 another run of stones was added to the grist mill, allowing for the separate manufacture of both feed and flour. By 1848 two run of stones produced 100 barrels of flour annually; by 1851 the annual grinding was 20,400 bushels. The mill's main source of business was derived from custom work for local farmers. The employment opportunities created by this construction, and the business conducted there spurred on the Village of North Augusta. In 1821 there was only one saw mill and one house on the site; by 1839 North Augusta warranted a post office, store and hotel.

The village continued to expand and by 1869 housed 350 people, including a wide range of artisans and professional men. A carding and fulling mill, distillery and pot and pearl ashery were erected in the immediate vicinity.

The interior of the mill was destroyed by fire in 1863. Rebuilding commenced in the spring of that year after Samuel Bellamy mortgaged his property for $12,000. At this time a steam engine and third run of stones were added to the mill.

The death of Samuel Bellamy in 1871 marked the decline of the Bellamy family's interests in North Augusta. The grist mill had been acquired by Benjamin Colborne in 1867 and the store and hotel subsequently sold to others.

Edward and Thomas Eyre purchased the grist mill in 1877. Thomas modernized it in 1885 by installing a roller grinder system for spring wheat. This move ensured the village remained for some time a milling centre even though it was removed from both water and rail transportation.

By the onset of World War One, the mill had succumbed to the shifts in the economic climate, passing through several more owners. The flour mill and machinery were sold but the milling of feed for the local market was continued. In 1965 the mill was abandoned.



Mr. Bennett cuts the ribbon to open Upper Canada Village's newest attraction. He is flanked at the left by SD&G MLA Noble Villeneuve, Cornwall MLA Luc Guindon and by Parks Commission chairman Don Irvine on the right.



Framed by one of his musicians, Pipe Major J.T. McKenzie of the Glengarry Pipe Band signals the start of their concert which preceded the ceremony that opened Bellamy's Mill to the public.

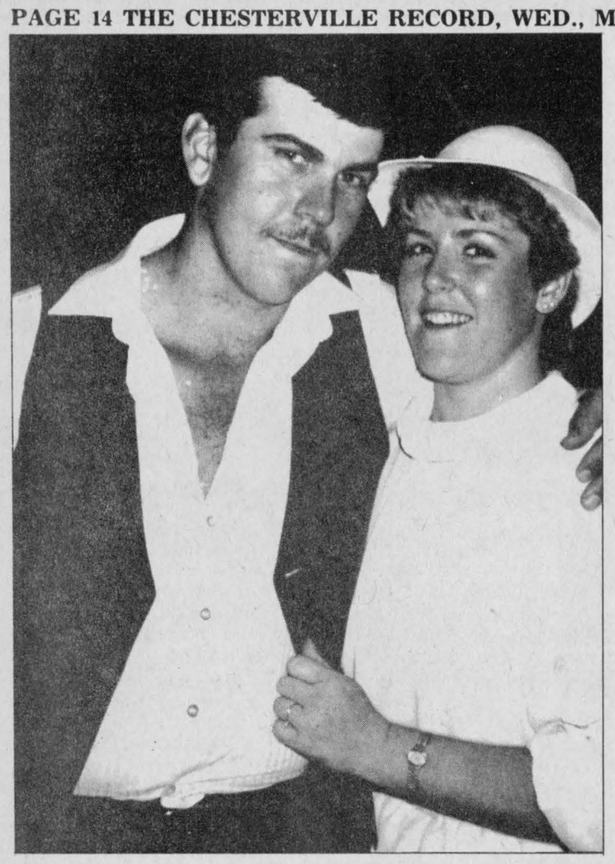

Marriage announced

Mr. and Mrs. Earl MacMillan are pleased to announce the forthcoming marriage of their daughter, Peggy MacMillan, to Steven Kelly, son of Mr. and Mrs. Edmund Kelly. The marriage will take place July 20, 1985 at St. Luke's Presbyterian Church, Finch at 3pm.

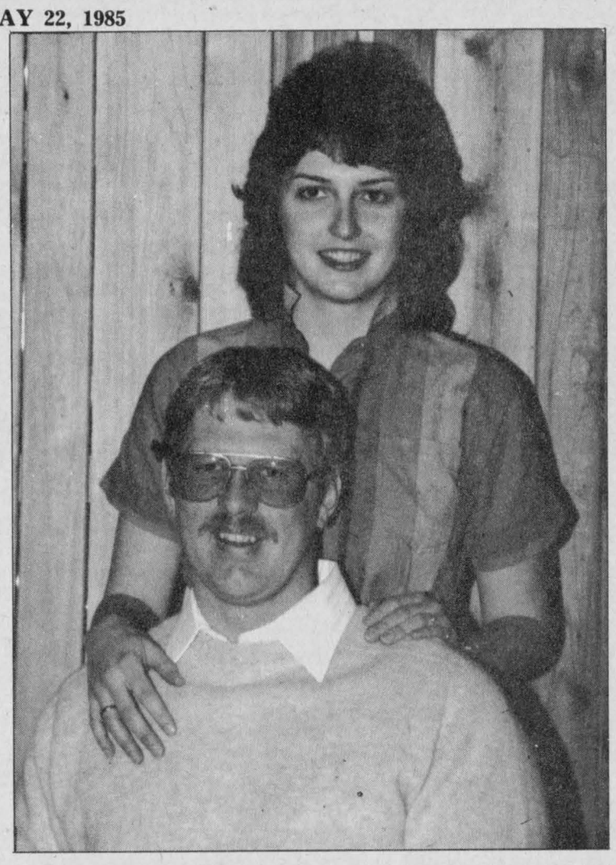

Engagement announced

Bert and Eleanor Zeran are happy to announce the engagement of their daughter Becky, to Jim Flieler, son of John and Joan Flieler, of Harlowe, Ont. The marriage will take place June 8, 1985, at Emmanuel Baptist Church, Newington, Ont.



25th anniversary party

Friends, relatives and neighbours are invited to attend the 25th Wedding Anniversary party in honour of Doug and Dolores Manley on Saturday, May 25 at the Berwick Community Hall starting at 9pm.

Wanted: input

(Staff) - Public meetings are scheduled for tomorrow night in the village of Chesterville. Council wants to get input from residents regarding the need for housing geared both for senior citizens and for subsidized rent programs.

Questionnaires are being circulated in the village this weekend and input from residents, whether they desire senior citizens' housing now or in the future, or even if this will not be a necessity for them, are asked to contribute their ideas.

Planner Larry Cotten said last week his firm is conducting a housing policy statement for Chesterville and wants to look into the need, if any, for assisted housing in the village.

Tenants will be assessed via a survey to enquire into their rental needs and attitudes towards current accommodation here.

Mr. Cotten indicated a building combining both seniors' units and family size apartments was a possibility although his firm could not say at this point what the situation will involve.

"The survey should indicate if the tenants are satisfied," he said.

Should the need for a building arise he advised that the formation of a non-profit organization composed of local residents is a tricky thing to carry out.

"This is a very hard task," he noted "and they should be warned about how difficult it is."

The village of Avonmore last week formed a similar committee to oversee a seniors' building there should the village obtain permission from the provincial housing ministry to go ahead with the project. Several Avonmore residents feel there is a need for such a complex and are hopeful their application will be favorably considered by ministry housing planners.

Water level in Chesterville dam raised

BERWICK (Staff) - The Chesterville dam is rising. At an executive meeting of the South Nation River Conservation Authority here last week the level of the dam was discussed and members were informed they are now in a legal position to order the raising of the water level.

General manager Jim Windsor said although the dam was built in 1978 the surface level has never reached the 221 feet level the facility was first designed for. This will now be done.

"Last summer," said Mr. Windsor, "people may have noticed the level of the water was quite low when it fell to 217 feet."

"We have re-programmed the computer in the gate, and the water level has been raised."

All that remains in the operation is the replacement of a float valve.

Flood forecasting

The authority has been told by the Ministry of the Environment flood forecasting for this year must come out of the authority's budget because the ministry has no money put aside for this expense. The cost to SNRCA will be approximately $35,000.

Wooden pump

Executive member Larry Gray told members a maker of wooden pumps would be constructing such an artifact for the centennial of the village of Winchester. Dr. Gray intends to ask the village to turn over the pump for use at the Cass Bridge Conservation Area which is run by the authority.

Alfred Bog

Members of SNRCA were informed the Alfred Bog is in the top 10 in the list of the Nature Conservancy of Canada. The organization considers the bog of unique interest and would like to have it turned over to SNRCA for administrative purposes. The bog is currently under private ownership.

High Falls

The Optimist Club of Casselman has indicated an interest in maintaining the High Fall Conservation Area.

Spencerville Mill

Although SNRCA wishes to purchase the Spencerville Mill several executive members feel the $30,000 asking price is too high. More negotiations will be undertaken.

Youth program

A total of six workers has been hired by the authority under the Ontario Youth Corps program for a period of 12 weeks.

Cass Bridge

....The conservation area near here will be dressed up this season with picnic benches, play structures for children and privies. A total $5000 is needed to improve the park.

Computers

Furniture to go with the authority's new computers is needed. Several tables and other items will be purchased for a total of $600.



DEBRICK
GENERAL CONTRACTING

Spring Specials!

STORM DOOR,
32x80 Self Storing,
Available in white, brown, cream & black $195.00

CEDAR DECK, 8x12,
Completely constructed,
including railing, skirt & steps,
Unfinished, Only $795.00

Chesterville
448-2346

"LIMITED SPECIAL"
6' CEDAR PICNIC TABLE
$79.95

VILLAGE OF FINCH
FINANCIAL STATEMENT

AS AT DECEMBER 31, 1984

TO: The Members of Council, Inhabitants and Ratepayers of the Corporation of Village of Finch

We have examined the consolidated balance sheet of the Corporation of the Village of Finch as at December 31, 1984 and the consolidated statement of operations for the year then ended. Our examination was made in accordance with generally accepted auditing standards, and accordingly included such tests and other procedures as we considered necessary in the circumstances.

In our opinion, these consolidated financial statements present fairly the financial position of the Corporation of the Village of Finch as at December 31, 1984 and the results of its operations for the year then ended in accordance with the accounting principles prescribed for Ontario Municipalities on a basis consistent with that of the preceding year.

Morrisburg, Ontario
February 20, 1985
Licence Number 906

Blakely, Craig, Viscount & Co.

BLAKELY, CRAIG, VISCOUNT & CO.
CHARTERED ACCOUNTANTS

CONSOLIDATED BALANCE SHEET
As at December 31, 1984

ASSETS	1984 $	1983 $
Unrestricted		
Cash	87,225	64,191
Investments (note)		
Taxes receivable	15,103	21,120
User charges receivable	16,694	20,219
Accounts receivable	11,352	27,664
Other current assets		1,115
Long term receivables	8,565	
	138,939	134,309
Restricted		
Cash	63,101	55,969
Investments (note)		
Accounts receivable		
Other current assets		
Long term receivables	7,766	11,071
Investment in own debentures		
	70,867	67,040
Capital outlay financed by long term liabilities and to be recovered in future years (note)		
	209,806	201,349
LIABILITIES		
Temporary loans		
Accounts payable and accrued liabilities	25,007	26,351
Other current liabilities	53	
	25,060	26,351
Net long term liabilities (note)		
FUND BALANCES AT THE END OF THE YEAR (note 3)		
To be used to offset (or to be recovered from) taxation or user charges (note 3)	63	42
Unexpended capital financing (or capital operations not yet permanently financed) (note)		
Reserves (note 4)	113,816	107,916
Reserve funds (note 4)	70,867	67,040
	209,806	201,349

CONSOLIDATED STATEMENT OF OPERATIONS
For the year ended December 31, 1984

SOURCES OF FINANCING:	Budget 1984 $	Actual 1984 $	Actual 1983 $
Taxation and user charges			
Residential and farm taxation	78,027	79,355	73,146
Commercial, industrial and business taxation	33,844	33,895	31,410
Taxation from other governments	855	939	813
User charges	126,190	121,135	114,126
Deduct: Amounts received or receivable for region or county, and school boards	(66,984)	(67,934)	(62,247)
Grants			
Government of Canada	7,119	6,926	21,358
Province of Ontario	50,390	41,325	69,580
Other municipalities	1,200	6,439	4,188
Other			
Contributions from developers			
Investment income	11,500	13,389	14,212
Sale of land			
Other			
Sale of equipment			150
Proceeds from the issue of long term liabilities			
Extraordinary gain (note)			
Net appropriations from reserves and reserve funds			5,029
MUNICIPAL FUND BALANCES AT THE BEGINNING OF THE YEAR (note 3)			
To be used to offset (or to be recovered from) taxation or user charges		42	5,078
Unexpended capital financing (or capital operations not yet financed)			(23,298)
Total financing available during the year	242,141	235,511	253,545

APPLIED TO:	Budget 1984 $	Actual 1984 $	Actual 1983 $
Current operations			
General government	36,330	29,154	31,544
Protection to persons and property	10,491	10,618	8,343
Transportation services	29,095	20,452	25,704
Environmental services	43,406	46,992	41,457
Health services			
Social and family services			
Recreation and cultural services	90,419	89,340	83,946
Planning and development	2,000	8,243	3,232
Other			
	211,741	204,799	194,226
Capital			
General government		1,142	
Protection to persons and property			
Transportation services	10,400	10,441	
Environmental services			6,357
Health services			
Social and family services			
Recreation and cultural services	20,000	9,339	52,920
Planning and development			
Other			
	30,400	20,922	59,277
Extraordinary loss (note)			
Net appropriations to reserves and reserve funds		9,727	
MUNICIPAL FUND BALANCES AT THE END OF THE YEAR (note 3)			
To be used to offset (or to be recovered from) taxation or user charges		63	42
Unexpended capital financing (or capital operations not yet financed)			
Total applications during the year	242,141	235,511	253,545



Artists, all

Morewood Public School student Jamie Savary proudly shows off his prizewinning drawing of the grist mill to Mr. Bennett. Above, Morrisburg artist Al Bain shows the water colour, "Around and About Bellamy's Steam Flour Mill", that won him first place in the juried art show. The painting was later presented to Mr. Bennett.

Recreation department begins summer season with full slate

(Staff) - Chesterville recreation department has begun the 1985 summer season with several programs in the works. Director Dave Arnold told council members last week the pool building will boast a wood deck in place of the cement slabs on the outside wall. The deck will measure approximately four feet by 51 feet. He was advised by council to make sure a good sealer was applied by keep the wood intact. As well a fence surrounding the facility will be repaired for the season ahead. A gate will be installed in the fence so that items inside the pool area can be easily moved.

Mr. Arnold advised council that a grant of $4,210 for the washrooms in the new building has been authorized. He added he has used been able to utilize $1577.60 from the Ontario Youth Corporation grant.

Arena costs

Recreation director Dave Arnold advised council that the arena cost will be raised by $5 per hour. The cost to local users will then be $45 and for outside users the fee will be $50.

Pool memberships

The cost for the 1985 season of pool memberships will be raised. Single memberships will go from $27 to $30 per season while family rates will be $40, up from last year's rate of $37.

Nelson LaPrade Centre

Council has been notified that the condition of the Nelson LaPrade has not improved although users have been instructed to tidy the facility after use. Town foreman Jack Smith told council last week the downstairs of the centre is in poor condition. Mr. Smith has been advised by council to contact Dr. Adamson, the Rotary Club member responsible for the local scout movement, to see whether the situation can be rectified.

Town Hall paving

Mr. Smith requested permission to apply asphalt to the area in front of the municipal hall. Council concurred with this request. The reeve, Carl Ward, suggested, further, that a sign indicating the area is to be used only for municipal parking purposes be installed.

Road sign

Mr. Smith has requested a sign be installed to indicate the location of the public works building, the fire hall and other facilities located on Industrial Road. Council has given tentative approval for the signs.

Gas lines

It is possible that Northern and Central Gas will want to cut the newly paved street in the village, King Street, in order to hook up a gas line for a resident. However, council did not take a decision on the matter at the last meeting.

Standards by-law

It is the intention of council to pass a standards by-law at the May 23 council meeting. Council members have stressed they would like to see as many interested persons as possible present at the meeting to discuss their questions.

Severence

Council will write to the Land Division Committee advising they have no objection to the Richard Sharkey severence. Council also gave permission for a letter to be forwarded to the same committee advising a severence application by Garnet Droppo has been considered. Council noted the two parcels in question were district and non-corming uses and would remain a non-conforming use after the severence is granted.

Community Hall

Council has been notified the cooking pots are missing from the Community Hall. New saucepans will be purchased

Artists honored at UCV ceremony to mark grist mill opening

MORRISBURG (Staff) - Several area artists were honored at a ceremony here Monday when the grist mill at Upper Canada Village was officially opened.

Forty-seven works of art were juried May 15 at Upper Canada Village, 11 km east of here, as part of the "Strokes of History" art show, sponsored by The St. Lawrence Parks Commission in conjunction with the Cornwall Regional Art Gallery.

Local and area artists had been invited to depict Bellamy's Steam Flour Mills, the Village's most recent restoration, which was opened officially May 20.

Jurors Henry Vyfvinkel, of Brockville, Teen Dancause, of Cornwall, and Peter Corbett, of Spencerville, selected a watercolour by Morrisburg artist Alan Bain as the Best of Show and a pencil drawing by Cheryl Coville, of Amherstview, as Honourable Mention.

Mr. Bain's painting was presenteo as a gift to Ontario cabinet minister Claude F. Bennett who officially opened the mill.

Mr. Bennett presented both Mr. Bain and Ms. Coville with Village Store gift certificates. Other Village Store gift certificate recipients were student artists from the boards of education in the united counties of Stormont, Dundas and Glengarry who also were invited to sketch the mill.

Other successfully juried artists were Charles Gilder, Wayne Throop and K.L. Pattenden, all of Brockville; Isabell Wilson of Riceville; Ron LeClair of Chesterville; Madeleine Lamontagne of Mallorytown; Joyce Geleynse of Winchester; and Lois Stratford, of Brinston.

Each of the artists who entered the show will receive season passes to Upper Canada Village and Old Fort Henry, Kingston.

Two dates set for donor clinics

WINCHESTER (Special) - Olive Cass, a past president, conducted the installation of the following officers for the coming year, president, Rose Campbell; secretary, Mary Fisher; treasurer, Anne Freeland.

The unit and committee reports showed a busy and successful year for everyone.

A new service was started in the hospital this past year, some volunteers under the direction of Ethelwyn Carkner started what is known as The Sunshine Circle, a fun and rehabilitation therapy group to make life a bit more interesting and pleasant for patients in the long term care area of the hospital. The groups meet Tuesday and Thursday afternoon in the hospital. According to the report given by Linda Gray, the program is eagerly anticipated by patients and staff. She noted music plays an important part. South Mountain UCW donated $100 towards special birthday parties and other things that make life a little more pleasant for the patients in the long term care area.

There will be two blood donor clincis this year, August 14 and Nov. 27. Olive Cass, director of volunteers, reported a total of 8325 hours served in all departments and seven school tours. Since January teen volunteers have been working on weekends.

Laurie MacMartin was the first recipient of the Auxiliary award. This is a $300 award for a former teen volunteer at the hospital who is registered and accepted in a medically related field in post secondary education.

Red & White Owner Operated

Red&White

chops cut from the shoulder pork butt (great on a grill) /kg 2.18 lb. .99

cut from Canada grade 'A' beef **blade steak** /kg 2.84 lb. 1.29

lettuce product of U.S.A., Canada no. 1 each .79

cut from Canada grade 'A' beef chuck short rib roast /kg 2.84 lb. 1.29

product of U.S.A. Ontario no. 1 green peppers /kg. 2.18 lb. .99

cut from Canada grade 'A' beef cross rib steak /kg 4.17 lb. 1.89

from the tropics bananas /kg .72 lb. .33

red delicious apples 5 lb. pkg. 2.49

Peameal bacon by-the-piece end portion /kg 4.17 lb. 1.89

granulated sugar 2 kg bag "limit 2 per customer" .89

new white **potatoes** product of U.S.A., Canada no. 1 /kg .86 lb. .39

500 g pkg. bacon 2.49

16 oz. pkg. product of U.S.A. radishes .69

Maple Leaf, store sliced pastrami rounds /100 g .97 lb. 4.39

apple juice FBI pure 48 fl. oz. ctn. .99

fine or coarse Maple Leaf liverwurst /100 g .39 lb. 1.79

frozen fish in batter or family fish in batter, 700 g pkg. Boston Blue Highliner fish 3.59

5.5 oz. tin tomato paste .45

125 g cont. Kraft parmesan grated cheese 1.99

store sliced regular or waxed bologna loaf /100 g .39 lb. 1.79

Red Rose tea orange pekoe paper bags 60's 2.49

Coke 4.99 soft drinks plus diet Coke or regular or diet Sprite "also available 750 mL at .59 +.30 per btl. deposit" 24 x 280 mL can

bread 100% whole wheat 675 g loaf .79

Kraft 500 mL jar mayonnaise 1.99

Superman french fries frozen crinkle or straight cut 1 kg pkg. .99

ketchup Aylmer 1 L btl. 1.49

pkg. of 6 Betty hot dog rolls .49

McCain, frozen deep & delicious 4's deluxe or pepperoni, 14 oz. pkg. **pizza** 2.29

vegetables Aylmer 19 oz. can assorted .59

133 g pkg. TIO Sancho taco shells 1.29

198 g pkg. TIO Sancho nacho chips 2.29

crystals, 650 g cont. "new" Tang orange drink 2.69

750 g box Carnation coffee mate 3.19

assorted, 2-8 g pkg. Crystal Light drink crystals 1.49

350 g pkg. assorted Chipits chips 2.59

frozen, 650 mL pkg. sugarless Mr. Freeze Pops .99

light'n flaky, 1 lb. cont. pure lard .99

assorted, 375 g pkg. Lancia egg noodles .99

extra tomato & peppers or tomato & mushrooms garden recipe, 750 mL jar Lancia spaghetti sauce 1.99

200 mL btl., finishing rinse or Vidal Sassoon shampoo 2.89

4 roll pkg. Duvet bathroom tissue 1.99

2 roll pkg. Scott paper towels 1.39

bomb or scent II, 350 g cont. disinfectant Lysol spray 2.99

450 g loaf raisin bread 1.19

super sesame, pkg of 8 hots or hams .59

process cheese food, thin or regular, 250 g pkg. Kraft Canadian cheese slices 1.89

assorted forzen, 275-315 g pkg. Lite Delight McCain dinners 3.49

facial tissue Scotties white or sandalwood 200's .99

Aim fluoride 100 mL tube toothpaste .79

box of 30 Tampax regular Maxithin pads 4.59

Welchade concord 48 fl. oz. tin grape drink .99

1 L btl. Planters peanut oil 4.99

Prices effective from Wed., May 22 to the close of business Saturday, May 25, 1985 at participating stores. We reserve the right to limit quantities.

FINCH RED & WHITE

OWNED & OPERATED BY ELBURN AND JEANNINE DUFFY

STORE HOURS: MON.-SAT. 8AM-6PM SUN. 10AM-1PM

PHONE 984-2268

BRUCE GRANT
Construction Limited

615 Pitt St., Cornwall
K6J 3R8, Tel.: 938-8004



Catalogues available at our office with qualified staff to discuss your Viceroy dream home.



Sally sings super solo

The Maple Ridge students who recently entered the annual Kinsmen music festival in Cornwall walked away with many honors and placed highly in most competitions. Sally Stevens, a grade seven student, was the solo vocalist with the highest overall marks in the entire festival. Sally's brother, Tim, was also a distinguished musician at the festival, winning with his clarinet playing. Tim performed a Hungarian Dance solo at last week's Maple Ridge spring concert and Sally sang a solo number with the backing of the school choir. Record Photo - Hanrahan

OPP cautions wild graduating students

WINCHESTER (Staff) - The Winchester detachment of the OPP concurs with the season's campaign by Toronto general headquarters: prevent accidents involving teenagers at end-of-term celebrations.

"We want to do all we can to reduce the number of accidents involving teenagers drinking and driving after the graduation parties this year," said Corporal Bob Lyon.

Graduations, school dances and field parties are just around the corner. The OPP wants to convince the partygoers that drinking and driving can cause senseless death and injury.

The provincial police are concerned with a wide variety of traffic safety problems, but prevention of impaired driving is a priority item because this persistent social problem brings on untold human suffering and a tremendous financial cost to society, say the police.

During 1985, International Youth Year, it is the special objective of the OPP to have the young people of Ontario experience the safest motoring possible this spring and summer.

To accomplish this objective, OPP to have the young people of Ontario experience the safest motoring possible this spring and summer.

To accomplish this objective, OPP Commissioner Archie Ferguson is asking for a cooperative and concentrated effort by parents, educators and law enforcement officers to help young people truly understand the perils of drinking and driving.

While police officers have a definite role in enforcing anti-drinking and driving laws, educators can contribute by encouraging discussion on the subject of drinking and driving as part of the graduation preparations, said police spokesman. Parents can use their influence to encourage their children to exert pressure on their peers. The glamor and excitement wrongfully associated with alcohol consumption and driving has to be removed, say the policy.

Commissioner Ferguson said, "OPP officers will do their part through their ongoing vehicle spot check program, making a special effort to deter our youth from drinking and driving. With parents and teachers sharing the responsibility, we'll save lives and stop accidents."



Trumpeting concert solo

Monica Siegenthaler, playing a trumpet solo at last week's annual spring concert at Maple Ridge played like a winner. Monica, a grade eight student, was a champ at the annual Kinsmen music festival at Cornwall recently, capturing several accolades there. Record Photo - Hanrahan

Ingleside WI expands

INGLESIDE (Special) - Our new president, Margaret Markell welcomed 18 members to our first meeting of the year.

Following the Ode and Collect several members responded to the roll call by presenting items for the Tweedsmuir book or a life history of one's self.

Dorothy Schultz gave a report on the helpful workshop which she attended in Winchester. She stressed that each member should write her own life history. She offered suggestions for conducting a Curators' meeting and she also took notes to assist her in updating the Tweedsmuir book.

Due to the absence of Amy Pollock, secretary who is holidaying in Europe, Jean Thompson read the minutes of the last meeting.

Grace Grant gave the treasurer's report.

Our cheer girl, Kay Flegg, gave a couple of entertaining selections.

Mary Nugent, Sandy Crites, Enid Wasson and Marion Green will be our voting delegates at the District Annual May 21.

The president was very pleased that executive and convenors were so prompt in sending in their annual reports.

Our June meeting will be an outing, possibly to the Glass Company.

Enid Wasson moved the meeting adjourned.

Hostesses for the lunch were Lee Hesson and Marion Green.

Colquhoun news

COLQUHOUN (Special) - Mr. and Mrs. David Taylor, Holland Landing, spent the weekend with Mrs. Muriel Hotzel.

Mr. and Mrs. Gordon Whittaker and family, Iroquois, Mr. and Mrs. Hyndman McMillan, Elma, were Sunday tea guests of Mr. and Mrs. Lawrence Whittaker.

Mr. and Mrs. Bob Warner, Rochester, N.Y. and Mr. Thorold Warner of Mexico City were callers of Mr. and Mrs. Lloyd Gallinger, Saturday.

Mr. and Mrs. Danny Roy and family were recent visitors of Mr. and Mrs. Gary Gallinger.

Mr. and Mrs. Lloyd Gallinger called on Mr. and Mrs. Willard Alguire, Morrisburg, Sunday.

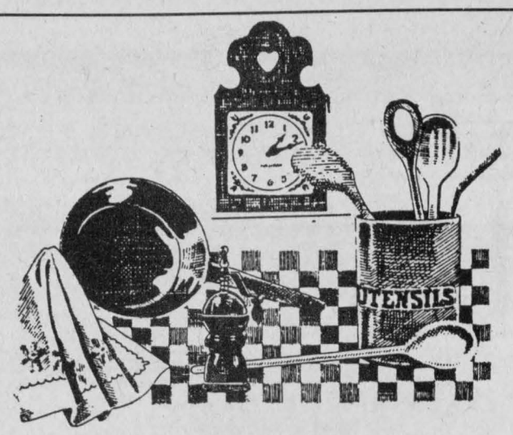

Deb's Delights

With our first little one well on the way, I've been trying to be a good girl and watch what I eat. But why spoil your fun, right? So we will keep putting in our readers' favourites.

I got a bunch of good recipes mailed from Ottawa from a D.W. Whoever you are D.W. thanks for your support. This week Emergency Cheese Cake and Emergency Chili.

EMERGENCY CHEESECAKE

8 oz. pkg. cream cheese
½ cup sugar
8 oz. whole milk
3½ oz. pkg. instant lemon pudding
½ cup graham cracker crumbs

Cream the cheese with the sugar. Gradually add the milk. Stir in the pudding powder. Spread in an 8" square buttered pan. Sprinkle with the crumbs. Chill till firm. Fruit may be used to top it off at serving time - drained crushed pineapple, cherry pie filling, cranberry sauce, lemon pie filling - anyting that's ready and on hand.

(Remember this is an emergency dish!)

EMERGENCY CHILI

1 large onion chopped and sauteed in..
1 tbsp. fat or oil
1 lb. lean ground beef sauteed just till it loses its "pink"
1 can cream of tomato soup
1 - 16 oz. can red kidney beans, drained
1 tbsp. (or to taste) of chili powder

Heat through. The recipes serves four and can be multiplied.

Ingleside UCW hears Mexican student

INGLESIDE (Special) - The general UCW meeting of Trinity Church Ingleside was held in the hall on Wed., May 1. The CGIT with their leader Mrs. Leslie Armstrong took charge of the worship service, choosing for their theme "Housecleaning". Peggy Ezard read a peom "Spring Housecleaning".

The scripture reading read by Leslie Armstrong. Peggy Ezard gave the meditation dealing with the housecleaning of our hearts.

Mrs. Janet Milnes introduced the guest speaker - Juan, a native Mexican student who has spent most of the past year at ODHS where he has learned to speak and write English.

Juan lives in the city of Villahermosa, which is in the state of Tobasco in Mexico where the climate is tropical. He showed vivid slides of the city, its beautiful trees and flowers, its stone scriptures, tall skyscrapers theatres, schools, swimming pools, and oil and natural gas wells.

Mexican food consisting of taco shells filled with beef taco filling garnished with shredded lettuce, pepper strips, ground cheese and diced ripe tomatoes was served. The dessert was Mexican wedding cake.

The members all enjoyed their brief visit to Mexico.

President Enid Wasson opened the business part of the meeting with a poem - "What is a church budget?"

We were reminded of - summer event Aug. 9-11 in Lennoxville; mother and daughter banquet Mary 6 at Trinity; cub and beaver banquet May 16 at Trinity.

A new catalogue has arrived from Avel. The new hymn books for UCW have arrived. Camp Kagama has requested councillors, helpers, and money. Kagama service will be Sept. 8.

A church newsletter will be given the congregation including a contribution from the UCW.

St. Eugene and Maxville will receive the Lillian Allison banner for this year.

The meeting closed following a brief summary of the talk given by Hugh McCullum, editor of the Observer.



STELLAR.
THE LUXURY CAR YOU CAN AFFORD.



Starting from
$8,995

The body is by Giugiaro, the famous Italian designer. The engine and transmission are proven performers because Stellar is already a star in 21 countries. Now it's here - with a lineup of luxury features that you have to see to believe. Come in and test drive Stellar.

KORTEC
Automobile Inc.
HYUNDAI STELLAR

Tel.: 933-PONY — 933-7669
353 Pitt St., Cornwall

SENIOR CITIZENS APARTMENT SURVEY

IF YOU ARE 57 YEARS OF AGE OR OVER, THIS IS OF INTEREST TO YOU!

The Council of the Village of Chesterville is trying to determine the need for assisted and market rental housing for senior citizens in the Village of Chesterville.

Questionnaires are being distributed to senior citizens as part of a survey during the week of May 20 to 24.

To provide more information

PUBLIC MEETING
will be held on
Thursday, May 23
at 7:15 P.M.
at the Municipal Council Chambers

Only by completing a questionnaire can you help to determine whether there is a demand for assisted and market rental accommodation for senior citizens.

Seniors interested in obtaining more information should contact the Project Consultant, L. Cotton at 774-3183.

Gary P. Thompson
Clerk-Treasurer
39-2

FAMILY APARTMENT NEED SURVEY

If your present rental accommodation is inadequate this may be of interest to you!

The Village of Chesterville is undertaking a study in conjunction with the Ministry of Municipal Affairs and Housing to assess the need for the development of a family apartment project, which would contain a mix of tenants paying market rents and rents that are geared to income.

Questionnaires are being distributed to all tenants in the Village of Chesterville as part of a survey during the week of May 20 to 24.

ONLY BY COMPLETING A QUESTIONNAIRE CAN YOU HELP US IDENTIFY THE NEED FOR A PROJECT.

A PUBLIC MEETING
will be held on
Thursday, May 23
at 7:15 p.m.
at the Municipal Council Chambers

to provide further information about the proposed project and to answer any questions about the survey. If you want further information, or are unable to attend the meeting, please call Mr. L. Cotton at 774-3183 for assistance.

Gary P. Thompson
Clerk-Treasurer
39-2

CONSEIL D'ÉDUCATION DES COMTÉS DE
Stormont, Dundas & Glengarry
COUNTY BOARD OF EDUCATION
902 ouest, 2e Rue / Second Street West
Cornwall, Ontario
K6H 5S6
(613) 933-6990

TENDER

Hydraulic
5 Gang Mower

Sealed bids will be received by Louis Legault, Manager of Purchasing & Stores up to 2:00 p.m. Monday, May 27, 1985, for a hydraulic 5 gang lawn mower.

Persons interested in bidding on this machine may obtain forms from the Purchasing Dept., 902 Second Street West, Cornwall, Ontario, referring to Tender 5-85.

Louis Legault,
Manager of Purchasing & Stores

Art Buckland
Chairman

T.R. Leger
Director
39-1

Bed & Breakfast.



Summer is your chance to get away from it all in Ontario's Provincial Parks. To sleep beneath towering pines or beside a clear blue lake. Or both. Then wake to cook breakfast over a crackling morning fire. Ontario's Provincial Parks and private campgrounds, are inexpensive and easy to get to. So make a break for it. Come, park yourself.

For more information write Ontario Travel-Parks, Dept. N.D., Queen's Park, Toronto M7A 2R9.
NAME
ADDRESS
CITY
PROV. POSTAL CODE

Ontario's Provincial Parks

CALL TOLL FREE:
1-800-268-3735

Ontario Ministry of Natural Resources
Hon. Michael Harris, Minister
Mary Mogford, Deputy Minister

TOYOTA
"We Believe In Service"
HIGHLAND MOTOR SALES
(Maxville) Limited
BEST WISHES TO
KENYON AGRICULTURAL SOCIETY
FOR A SUCCESSFUL FAIR
BILL CAMPBELL — BILL METCALFE
MAXVILLE 527-2735

IGA
ALEXANDRIA
Main St. South, Alexandria
525-2566

MONKLAND EGG GRADING STATION
MONKLAND — 346-2154

Roy's
GARAGE
(GREEN VALLEY) LTD.
We treat you Royally
PONTIAC—GMC—BUICK— CADILLAC
THE PRESIDENT'S TRIPLE CROWN
YOUR TRIPLE CROWN WINNING DEALER
525-2300

Nobody knows your GM Car or Truck like
CHEV-OLDS
TITLEY
ALEXANDRIA, ONT.
Nobody!
Formerly Glengarry Motor Sales Ltd.
Hwy. 34, South Alexandria 525-1480 or 347-2436



COME TO THE

MAXVILLE FAIR

PETTING ZOO
From Navan, Ontario

Don Campbell Amusements

MIDWAY
Thurs., Fri., Sat. & Sun.

TUES., WED., THURS., FRI., SAT. & SUN.

MAY 28 - 31, JUNE 1 - 2

TUESDAY, MAY 28

12 noon
Parade of Sale Animals
2:00 p.m.
NATIONAL AYRSHIRE SALE
7:00 p.m.
Ayrshire Banquet (R.S.V.P.)

WEDNESDAY, MAY 29

10:00 a.m.
ONTARIO SPRING AYRSHIRE SHOW

THURSDAY, MAY 30

9:00 a.m. to 12:00 noon
Set up exhibits in Angus Grey Centre
1:00 p.m. to 6:00 p.m.
Judging of Exhibits

FRIDAY, MAY 31

9:00 a.m. to 10:00 p.m.
Angus Grey Centre open for viewing of Exhibits
10:00 a.m.
Heavy Horse Line Classes
10:30 a.m.
Maxville Spring Holstein Show in the Arena
11:00 a.m.
School Children's Sport Competitions in front of grandstand
2:00 p.m. to 4:00 p.m.
Tea in Angus Grey Centre
7:00 p.m.
Heavy Horse Show
8:00 p.m.

WAYNE ROSTAD SHOW, IN FRONT OF GRANDSTAND
9:00 p.m.
DANCE IN THE COMPLEX HALL WITH A BAVARIAN BAND

SATURDAY, JUNE 1

9:00 a.m. to 4:00 p.m.
Angus Grey Centre open for viewing of exhibits
9:00 a.m.
Harness Horses and Ponies Line Classes
11:00 a.m.
Heavy Horse Line Classes
11:30 a.m.
4-H Dairy Calf Competition in Arena
12:00 noon
Heavy Horse Harness Classes
Harness Horses & Ponies Performance Classes in front of grandstand
Goat Show
2:00 p.m. to 4:00 p.m.
Tea in Angus Grey Centre
8:00 p.m.
Firemen's Bucket Brigade
DEMOLITION DERBY
9:00 p.m.
DANCE IN ANGUS GREY CENTRE, FEATURING "BRUCE GOLDEN"

SUNDAY, JUNE 2

9:00 a.m.
Saddle Horse Show, in front of grandstand
Soccer Tournament
10:30 a.m.
4-H Beef calf Competition, in the arena
11:30 a.m.
Sheep Show
12:30 p.m.
Beef Classes being judged
Highland Dancing (in Arena Hall if raining)
1:00 p.m. to 4:00 p.m.
Tea and Cookies available in Angus Grey Centre
1:00 p.m.
AMATEUR TALENT SHOW, IN ANGUS GREY CENTRE
(contest rules in Ladies' Division)
3:00 p.m.
Dolls and Stuffed Animal Parade (in costume)
Finger Painting and Play Dough Competition, On the Spot

Hot Meal Sunday from 11:00 a.m. to 2:00 p.m.
Afternoon Entertainment in the Beer Garden, Complex Hall
Sunday evening entertainment with the Brigadoons

SAY QUALITY
SAY VALUE
SAY SPERRY
NEW HOLLAND
MAXVILLE
FARM MACHINERY
MAXVILLE — 527-2834
Your authorized SPERRY NEW HOLLAND dealer

SURGE
PETER BABCOCK
SURGE DAIRY
FARM EQUIPMENT
LIMITED
RR1 FINCH 984-2991

JAMIESON CAMPBELL LTD.
PURINA FEEDS
CUSTOM MIXING
MONKLAND — 346-5920

MAXVILLE VILLAGE COUNCIL
Mr. George Currier, Reeve
Councillors
William Wright - Bill Campbell
Mike Villeneuve - Mrs. Verna MacGregor
Connie Charbonneau - Clerk

MRS. CATHERINE B. MILLER
PROPRIETOR
The Horseman Shop
COMPLETE OUTFITTERS FOR HORSE AND RIDER
R.R.#1 WILLIAMSTOWN
(613) 931-1883

INSURANCE
NORMAN WARNER INSURANCE BROKER INC.
ALL TYPES OF INSURANCE
FARM • RESIDENTIAL • COMMERCIAL
(ONTARIO & QUEBEC)
CORNWALL 932-5827 INGLESIDE 537-2241
MAXVILLE 527-2985 AVONMORE 346-2188

Kenyon Agricultural Society

GLENGARRY
Ford — Mercury
Sales Ltd.
FORD MERCURY
OPEN DAILY TILL 8:00
SATURDAY TILL 2:00
MAXVILLE 527-2009
527-2007 528-4518

THE CHESTERVILLE RECORD

LOCAL SPORTS

Area sends 39 to EOSSA

CORNWALL (Staff) - At the SD&G Track and Field meet held at St. Lawrence High School on Thursday, 30 area athletes earned the right to compete against Eastern Ontario's best.

The meet, held to determine qualifiers for this Thursday's EOSSA at General Vanier High School, was an all day affair and didn't stop due to the rain.

Osnabruck District High School's Barb Johnson received the Best Jr. Girl trophy for the meet along with Sean McAllister taking the Best Sr. Boy award for ODHS.

ODHS will have eleven students competing for the EOSSA track and field meet on Thursday after placing in the top four of their division.

The students are as follows: Barb Johnson, Junior 1st - discus 27.2m, 1st - shotputt, 9.10m, 2nd - javelin, 30.24m; Kelly Dafoe, junior :3rd - 200m, 28.1 sec.), Steven Taylor, Midget (2nd - sprint hurdles, 16.5 sec.), Todd Murray, Midget (2nd -100m, 12.4 sec.) David Thompson, Midget (4th - discus, 32.7m), Trevor Nickerson, Junior (4th - sprint hurdles, 18.8 sec.), George Michaud, Junior (4th - javelin, 44.07m), David Wylie, Senior (1st - sprint hurdles, 16.5 sec. 1st - 400m hurdles, 1 min. 2 sec., 4th - shtputt, 12.07m), Doug Reed, senior (1st - discus, 37.3m) Dean Buchan (1st - long jump, 5.8m, 2nd - triple jump, 12.14m), Sean McAllister, Senior (1st - 8;;m, 2 min. 7 sec., 2nd - 1500m, 4.23 sec., 2nd - 3000m, 10.21 sec.).

Tagwi's Kelly Conroy took first in all the throwing events in Thursday's meet and ended up in a three-way tie for the Best Senior Girl Trophy.

The Tagwi athletes that placed in the top four of their events are as follows: Horst Hollinger, midget (3rd - 1500m, 1st 3000m), Wes Bender, Midget (1st - high jump, 1st - pole vualt;, Cory McCormic, Junior (3rd - 100m, 3rd - 200m), Richard Gauthier, Junior (3rd - discus), Francesco Carlesso, Junior (3rd - long jump), Mike Boyer, Senior (4th - long jump), Angela Logtens, Midget (2nd - hurdles), Carrie Fusee, Midget (4th - hurdles), Patti Freeland (3rd - 1500m), Kelly Conroy, Senior (1st - shotputt, 1st - discus, 1st - javelin), Sherry Lalonde, Senior (3rd - javelin), Kellie Campbell, Senior (4th - high jump, 2nd- triple jump).



Jean Pierre Pillon, a grade 10 student from Bishop MacDonnell was injured while competing in the Juniors boys long jumping. An ambulance arrived shortly after on the scene to take him to the hospital.

North Dundas District High School's Pattie Milne share the Best Senior Girl Trophy along with Kelly Conroy from Tagwi as she took first place in all of her running events.

NDDHS have twelve athletes going to EOSSA on Thursday. They are: Kirk Barkley, Senior (3rd - shotputt, 12.13m), Inez Harten, Junior (2nd - discus, 26.80m), Grant Groves, Senior (3rd - 3000m, 10.25 sec., 2nd - 800m, 2.14 sec., 4th - steeple chase, 6.59 sec.), Tim Grose, Junior (4th - triple jump), Shelly McDonald, Junior (3rd - shotputt, 8.14m, 2nd - high jump, 1.40m), Darcy Provost,Junior (2nd - shotputt, 11.25m), Kerry Lynn Thompson, Midget (4th - 100m, 14.1 sec., 3nd - 200m, 29.1 sec.), Patti Milne, Senior (1st - 100m, 13.1, 1st - 200m, 27.7 sec., 1st - 400m hurdles, 73.7 sec.), Amy Youmelle, Senior (st - long jump 4.31m), Linda Moulder, Junior (1st - 800m, 243.6 sec.), Anne Porteous, Senor (4th - 800m, 251.70 sec.), Sam Gibson, Junior (4th - long jump, 5-26m).

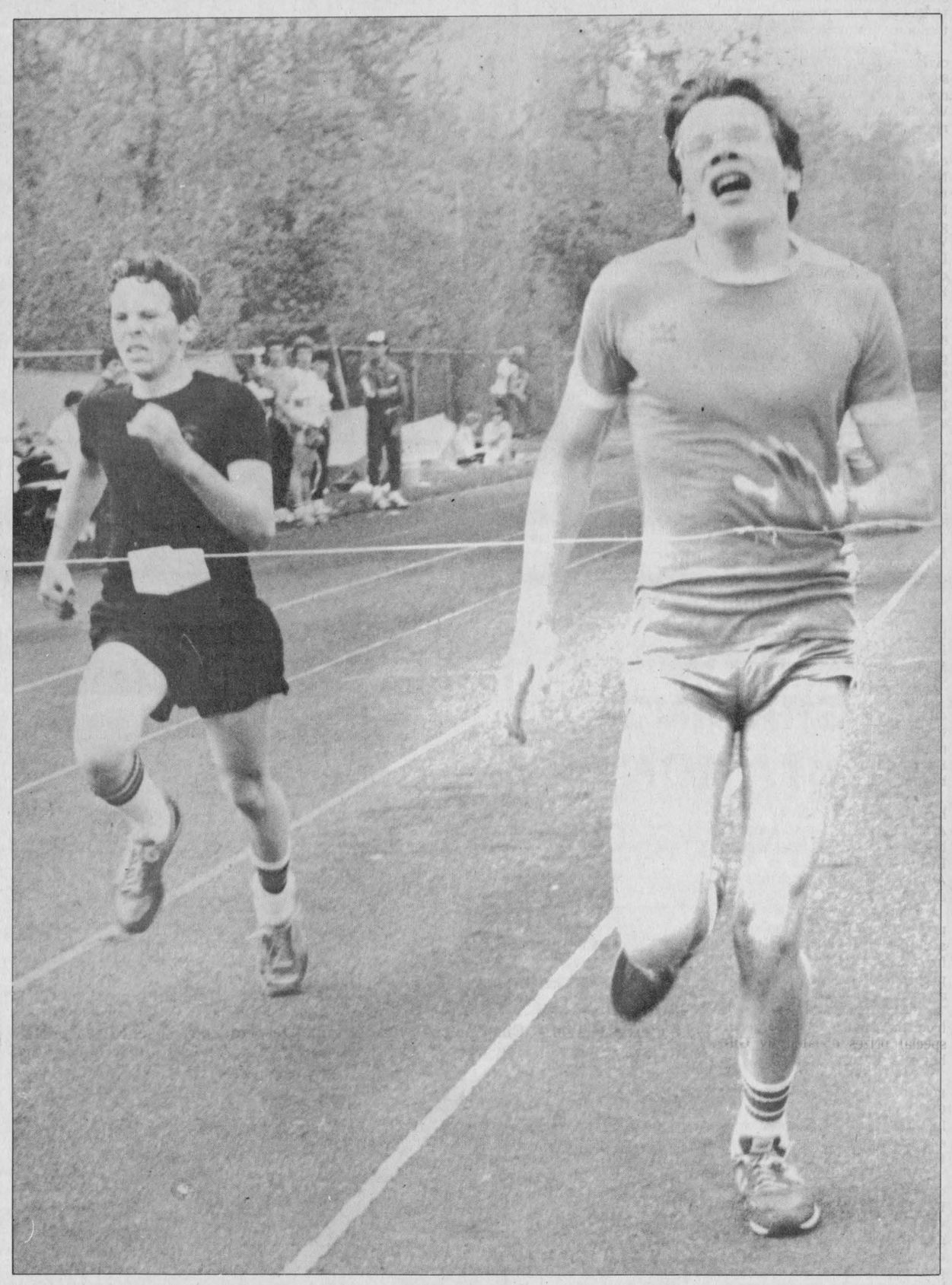

Tagwi's Horst Hollinger (above) took first place in Midget boys 3000m and third in the 1500m race in Thursday's SD&G Track and Field meet held at St. Lawrence High School in Cornwall. Area schools will be sending 39 athletes to the EOSSA meet this Thursday at General Vanier High School in Cornwall.

Williamsburg debuts with blowout

WILLIAMSBURG (Staff) - Williamsburg's Roseanne VanMoorsel tossed a five-hitter as her teammates rallied for homeruns in the fifth and sixth innings to give the Williamsburg Warriors a 10-0 blow-out over Crysler in their 1985 season opener of the Stormont-Dundas Ladies Fastball League.

VanMoorsel protected a one-run lead through five innings until her teams bats caught fire. In that span she struck out seven and walked only one and surrendered to only one hit.

Debbie Patterson started Williamsburg off to an early lead when she singled and later came around the bases and off of a single from Teresa VanMoorsel she marked the first score.

Crysler's pitcher, Anna Patenaude held Williamsburg down until the fifth inning when Patterson started the rally again. Patterson stole second base and then later scored on a single hit by Janis Wells. Rita Byvelds, Sandy VanMoorsel and Dianne VanMoorsel took advantage of the errors from Crysler to build Williamsburg's lead to 4-0.

Williamsburg exploded with six runs on six hits and two walks in the sixth inning to put the game out of Crysler's reach.

Rita Byvelds paced the Williamsburg attack with four hits while Sandy VanMoorsel had three and Dianne VanMoorsel chipped in two hits and two trips to the plate.

Williamsburg travels to Monkland to take on Apple Hill next Tuesday.

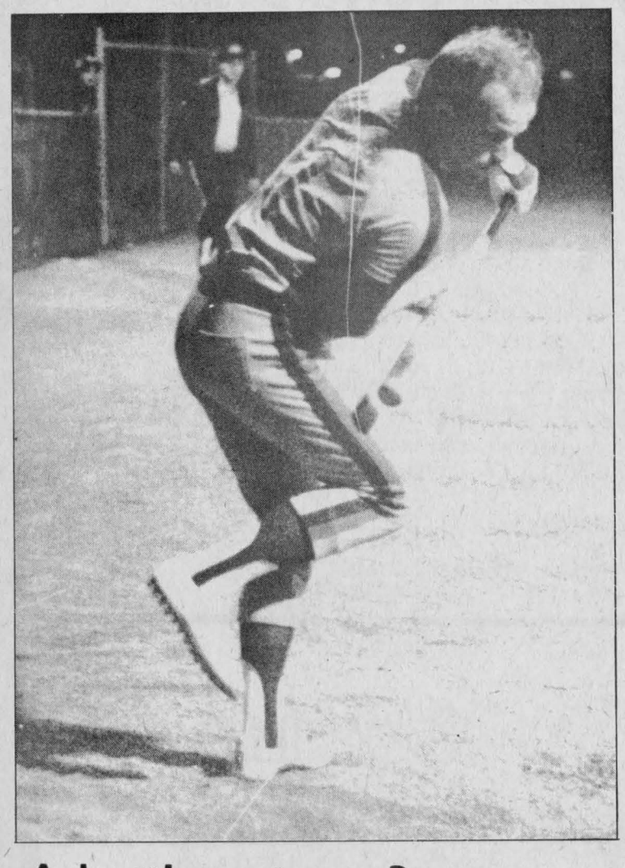

A batting stance?

Chesterville played Dunbar on Monday night and edged them 6-5 in Winchester Town League Fastball action. Pictured here is a Dunbar player attempting to bunt but her drew away from the ball at the last minute.

Record Photo - Beckstead

Late game heroics in Chesterville win

WINCHESTER (Staff) - Chesterville jumped on a pair of walks and a fielding error in the seventh inning to edge Dunbar 6-5 in Winchester Town League Fastball play Monday night.

The victory, Chesterville's second in its debut season with the league, followed a scoreless tie with Toyes Hill Wednesday and moved the team to within a point of first place.

In other action, Dunbar made up for a slow start Wednesday by defeating F.B.M. in a four-point game and Legion trounced Toyes Hill 8-2 in Monday night play.

Some late inning heroics and a Dunbar letdown earned Chesterville its points Monday as the team came back from a two out situation to score twice for a come-from-behind 6-5 victory.

Chesterville led 2-1 after the first on a Garry Barkley homer, but were stymied by the pitching of Garry Gallinger in the next three as Dunbar came back to take a 4-2 lead.

Chesterville got one back in the fifth on a double by Darrin Kirkwood. An overthrow in the sixth inning, however, restored Dunbar's two run lead as L. Blanchard turned a base on balls into an unearned run.

Trailing 5-4, Chesterville pitcher Stan Woods, who came into the game in the third inning to replace A. Windsor, held Dunbar to a single in the seventh.

Chesterville's chance at a late game comeback, however, looked bleak when Dunbar struck out the team's first two batters.

But a walk to Garry Barkley set up the tying run and Dave Arnold capitalized by stretching a single into a triple on a Dunbar fielding error.

Following another walk to Darrin Kirkwood, Windsor brought in the winning run with a single.

The victory put Chesterville into second place, three points ahead of Dunbar.

In Wednesday's scoreless tie with Toyes Hill, the pitching between Chesterville's Stan Woods and B. Mullin of Toyes Hill produced 16 strikeouts.

Chesterville's best chance to win came in the seventh with a double by Dave Arnold. But Toyes Hill ended the threat with a fly out to left field.

Dunbar picked up four points with its first victory of the season Wednesday with a three-run fourth inning to defeat last place FBM 4-1.

Tied 1-1 after three, Dunbar took seven players to the plate in the fourth to pick up a 4-1 lead on runs by L. BLanchard, L. Gallinger and M. Smith.

From then on it was defensive play as Dunbar kept FMB from advancing further than first base.

Ball hockey bounces into season

Staff) - For many other summer sports rain might have delayed the start of the season but the Chesterville Men's Ball Hockey League will never have to worry about being rained out.

The regular season started last Wednesday at the Chesterville Arena. In the first game of the night Remax Bruisers downed Neil Kittle's team 5-2. Mike Hoogeveen's team took the second game doubling the Comets in a 4-2 victory. The third game Chins Chargers blanked John Vanderveen's team 3-0.

In the first game played Wednesday night Remax Bruisers started the scoring off at 11:51 with a goal coming from Donnie McIntosh and the assists were made by Rod Helmer and Kevin Moore. Remax kept up the pace with another first period goal scored unassisted by Doug Shay.

Then Neil Kittle's team scored the last first period goal at 3:06 as Jim Fling and Darrin Kelly set up the shot and Lyle Servage passed it into the net. The score remained 2-1 until the third period.

Remax started off the third period with a goal at 13:30 as Tom Feeley shot it into the net with McIntosh and Moore picking up on the assists.

Kittle's team matched Remax Bruisers first third-period goal at 9:04 as Glendon Shay and Fling set up the score making passes and Brian Moss shot the ball in. Neil Kittle's team remained scoreless the rest of the match as Remax's Moore put in two goals with less than five minutes of game play.

In the second game of the night both the Comets and Mike Hoogeveen's team remained scoreless until half-way into the first period.

Mike McManus started off the scoring for Mike Hoogeveen's team at 7:30 in the first period with the assists from Don Servage and Greg Fyke. Then the Comets matched the goal with two minutes left to go in the first period as Jim McIntosh set up the shot and Vince Cousineau plugged it in.

Then in the second frame Comets took the lead with a goal put in by Shawn Chambers and the assist from Steve McRae at 4:09 left in the frame.

In the third period Mike Hoogeveen's team came on strong with three goals. McManus plugged in the tying goal at 11:50 as teammates Terry Barkley and Greg Fyke received the assists. Barkley finished off the match with two third period goals to lift Mike Hoogeveen's team to their 4-2 victory over the Comets.

In the last game of the night Chins Chargers started off the game with a goal early in the first period. Tony Forbes and John Moran set up the shot and Derek Van Delst shot the ball in for the first goal. Then with 12 seconds left on the clock in the first frame Rudy Grisel plugged in the ball as Ron LeClaire made the pass to leave the score after the first period 2-0 in favor for Chins Chargers.



The Chesterville Men's Ball Hockey League started last Wednesday as Re-Max Bruisers defeated Neil Kittle's team 5-2, Mike Hoogeveen's team doubled Comets 4-2 and Chins Chargers won 3-0 over John Vanderveen's team. Pictured here are the Comets and Mike Hoogeveen's team in a pile-on situation for the ball.

Record Photo - Beckstead

Local ball hockey team tops tournament

(Staff) - A ballhockey team comprised of players from the Chesterville Men's Ball Hockey League won a 16 team Men's Ball Hockey Tournament held in Osgoode on the weekend.

After being defeated in their opening game of the tournament 5-2 to Patti's Pub from Ottawa, the Chesterville team battled back defeating Ottawa Valintine's 8-4, the B-52's 1-0 and the Metcalfe Wolves 2-1 to advance to the Tournament Championship game.

In the final game, Chesterville squared-off with Patti's Pub once agin, who had gone undefeated on the other side of the tournament schedule. With seven seconds remaining in regular game play, Chesterville's Pat Imrie scored his second goal of the game with a blast from the slot to clinch the game and the tournament 6-5. Chesterville took home the tournament's hardware along with $700 in prize money.

This Saturday the Chesterville Men's Ball Hockey League will be hosting it's sixth annual House League Ball Hockey Tournament. All six men's teams from the Chesterville League along with two other teams from Winchester that will be taking part in the double-knockout tournament. The tournament will be followed Saturday night by a dance from 9pm to 1am

Interest growing in Crysler lob ball tourney

(Staff) - Last year the Crysler Men's Lob Ball Tournament drew in 20 teams and this year tournament organizer, Paul Prevost is hoping for 24 teams.

"Interests in lob ball are growing stronger each year," said the 20-year-old Provost, "and so is the competition. Lob ball isn't just for fun anymore, teams in the area are taking the sport alot more seriously."

Provost has organized a five-day tournament which will begin on June 19. Provost is also a three-year coach of the Crysler team in which is only a tournament team and does not belong to a league. "But there is tournaments organized almost every weekend this summer, that will keep us busy enough," said Provost.

Crysler's tournament offers $1,800 in prize money and there is no age limit to play in the tournament.

Cedar Glen Report

BOUCK'S HILL (Special) - Once again Rick Barkley topped the field at Cedar Glen's annual Dr. Locke Tournament held here on Saturday. Barkley, defending champion, birdied 5 holes, parred 11, and had only two bogies to win the tournament with a score of 67.

Low net winner in the 'A' class was Barry Whitteker with a 69. Other winners in the 'A' division were Gary McMillan and Wayde Roles with a 76 and 67 respectively.

Rick Morrow swept the 'B' class with a low gross score of 77. Nearest competitor, the previous two-year champion, Don McMillan, captured the second low gross title with a score of 81. Winners of the first low net was Dutch DeRooy with a 64. Winners of the second low net was Dale Beckstead with a 70.

In the 'C' class, Barry Fenton breezed to an easy victory with an 83. Peter DeRooy, Fenton's closest challanger, turned in a score of 93. Other winners in 'C' class were Pete Brown and Mac Feely with low net scores of 65 and 68 respectively.

'D' class returned a new champion, Peter Van Kessel, with a low gross score of 93. George Hillis' of 107 earned him second low gross honours. Low net winners were Elliot Rushton, with a net score of 72, and Bruce Freer, with a net score of 77.

Eunice Munro returned to her winning form shooting a 44 to win the low gross honors in 'A' class at the first ladies night held here last Wednesday. Due to the large number of participants, Munro was the only lady in the 'A' class to complete the course.

In the 'B' class Janet Hillis and Sheila Crowder both shot a 53 to share the low gross honors. Lot net honors were also shared by Edythe Cameron and Barb Wells, both of whom shot 37's.

Pat Robertson's 56 earned her low gross honors in 'D' class. A 59 by Shirley Munro secured her second low gross victory. Low net honors went to Ruth Algire and Sybil Curtis with a 28 and respectively.

Special awards were also presented. Tracey McIntosh shot a 49 to earn her low gross hnors for visiting and no handicap people. Most honest golfer was awarded to Jean McIntyre. Twenty names were also chosen from the participants and given special prizes donated by Gilbey's Distilleries.

The turnout for the first ladies night was overwhelming. Club manager, Peter McIntosh, hoped that the large numbers will encourage the ladies to continue to come out.

Men's night also saw a large crowd of 85, despite the cool wind. Rick Barkley continued on his winning streak winning the low gross honors in the 'A' class with a 35. Barkley's consistent competitor Gary McMillan, was close behind with a 36. Other winners in this class were Barry Casselman with a net score of 32 and Dave Bird with a net score of 33½.

In the 'B' class, Don McMillan's low gross score of 38 topped the field, while Curtis McMillan's 39 earned second low gross honors. Low net winners were decided on backholes. Eddy Witteveen and Bert McIntosh both had a score of 31½ to earn first and second low net titles.

Again this week, the 'C' class division was decided by backholes. Rob Wood shot a 43 to win the low gross prize, while second low gross honors went to Steve Plummer whose 44 was decided on backholes. Other winners in the 'C' class were Don Fawcett and Bob Miltimore with net scores of 31 and 31½ respectively.

Peter Van Kessel led the way in 'D' class turning in a score of 47. Walt Barber also shot a 47 but was edged out by Van Kessel when determining the winner by backholes. First low net honors went to Volker Greutzner with a 30½ and second low net honors went to Jack Fulakner with a 34.

Cedar Glen capped off a busy week with a mixed two-ball on Sunday night. Gary and Eunice Munor formed a winning combination shooting a gross score of 49. Second low gross prizes were awarded to Doug and Debbie Blaine who turned in a score of 50. The team of Gerald Holmes and Stella MacGregor shot a 51 to take home the third low gross prize.

Most Honest Golfers honors were given to Bruce Angus and Linda Munsen. Bob and Lucy Harper received a prize for the hidden score, while Heather Crummy and Doug Beckstead received a prize for the highest on hole No. 1. Despite the cool, windy, rainy weather, twenty couples completed the course.

LOOKING AHEAD

Sign-ups for both ladies and men's match play competition are well underway. Members interested in competing are reminded that they must sign up before the May 25 deadline.

The next mixed two-ball will be held on June 9.



Top Bowlers

Individual Award winners for the Defenders league were handed their trophies at a banquet held in Chesterville. The winners are as follows, front row, l-r: Betty Wheeler, Noella Alcox, Edith Wood. Back row, l-r: John Eby, Terry Poapst, Oswald Linton, Paul Beauchamps. Record Photo - Beckstead

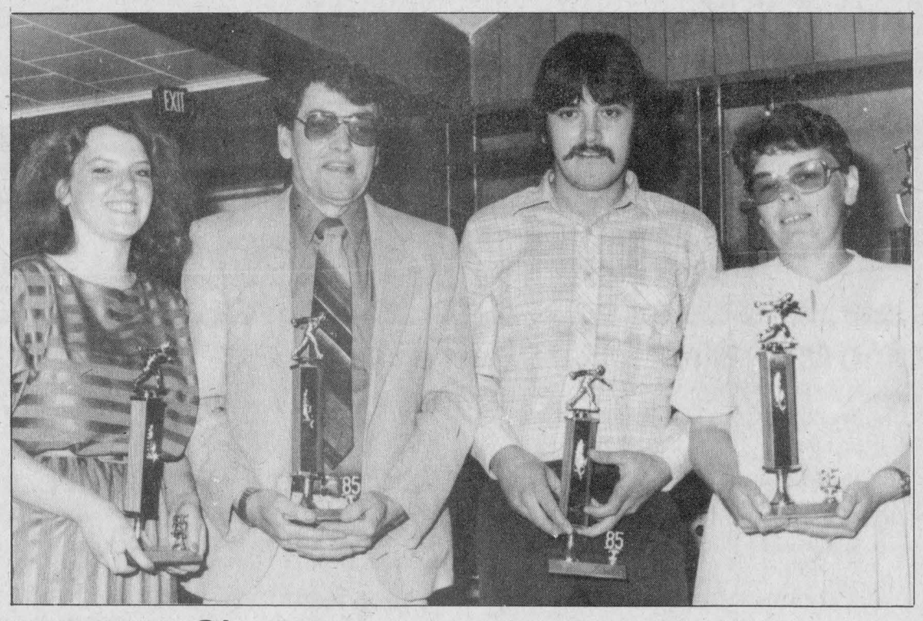

League Champs

At a banquet held on Saturday the Defenders Playoff Champions were awarded their hardware. Trophy winners are as follows, l-r: Ruth Gardner, John Eby, Martin Wheeler, Dianne Desormeaux. Absent from photo is Ron Kuno.

Record Photo - Beckstead



Season Champs

The Defenders had their bowling banquet on Saturday night at the Chesterville Legion Hall. Taking the Season Champions Trophy were, l-r: Heather Elliot, Betty Wheeler, Terry Poapst, Jim Moffatt, Peggy Moffatt.

Record Photo - Beckstead

Buy Your HONDA FROM The Experts

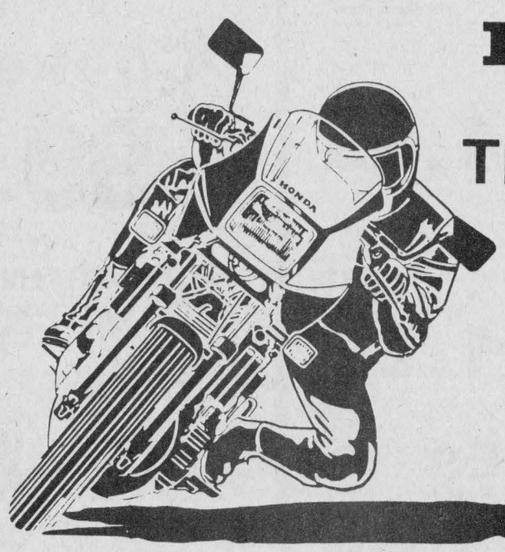

The Motorcycle People

Since 1937

Irwin Supply (Cornwall) Ltd.

HONDA MOTORCYCLES

701 ROSEMOUNT AVE.

Cornwall — 933-4600

NEVILLE BROS.
• TRUCK & BACKHOE RENTAL
• SAND & GRAVEL
• SCREENED SAND & TOP SOIL
• SEED CLEANING
984-2427 FINCH 984-2849

Gary Skillen, President
CANADIAN VITAMINERAL PRODUCTS
CUSTOM MINERAL PREMIX
BEST COST RATION FORMULATION
MAXVILLE, ONT.
Bus: (613) 527-3060
Res: (613) 826-2591

PRO SPORTS UNLIMITED
WINCHESTER 774-3348 KEMPTVILLE 258-5962
CCM Bauer
SUPREME 100 JUNIOR & SENIOR
SUPER TACKS & TACKS
COOPERALLS IN STOCK!

CARL'S RADIO & TV
DEALER IN
• PANASONIC • MAYTAG • ADMIRAL
FINCH — 984-2050

JAMIESON CAMPBELL LIMITED
PURINA CHOWS
Ray Robillard, Sales Representative
Res: (613) 346-5969
MONKLAND — 346-5920

H & R EASTERN AUCTION SERVICE
Sales Mgr. & Auctioneers
Liquidations, Farm, Antiques, Estates, Households large or small
346-5483 984-2329

RON'S SERVICE SHOP
EXCLUSIVE YAMAHA DEALER
YAMAHA
The way it should be.
MOOSE CREEK
538-2887

FOR ALL YOUR ELECTRICAL NEEDS CALL:
D.B. ELECTRIC
• Commercial & Residential Wiring
• Electric Heating
• Free Estimates
DOUG BAKER FINCH 984-2287

Compliments of
RECREATION DEPT.
Village of Chesterville

Ted MORAN & Sons
• Equipment Rentals
• Sand • Gravel • Fill
• Topsoil
• Licenced Septic Bed Installations
FINCH — 984-2363

BLAINE'S DISCO
• GOOD SOUND • GOOD TIMES
• GOOD MUSIC
MUSIC OF ALL TYPES FOR ALL AGES
FOR ALL OCCASIONS
9PM-1AM
Over 10 years in the business
FOR BOOKINGS CALL:
GARY GALLINGER
448-2742

EUGENE VANIER & SONS HAULAGE LTD.
• Tractors, Trailers, Hoppers & Grader Rentals
• We do On/Off Road Work
• Crushed Stone Dust, Gravel
• Pit Run, Fill, Top Soil, etc.
BERWICK — 984-2676

FINCH PIZZERIA
Specializing in Italian Food
FULL COURSE MEALS
NOW FULLY LICENCED
Open 7 Days a Week
5 A.M. - 10 P.M.
984-2605

MONAST'S HAULAGE & EQUIPMENT RENTALS
TRUCKING • BACKHOE
DOZER
PIT-RUN GRAVEL — FILL
SAND — TOPSOIL
EXCAVATING
CHESTERVILLE — 448-2856 - 2168

CRAIG CARRUTHERS EQUIPMENT RENTALS
• Farm & Residential Fencing
• Machine & Equipment Floating
PHONE (613) 448-3480 MOREWOOD, ONT., K0A 1R0

Winchester Tours & Travel Agency Ltd.
520 St Lawrence Street, Box 340 Winchester K0C 2H0
Telephone 613 774 2424
Outside Agent Russell Area
MARILYN SULLIVAN — 445-2017

SULLIVAN BROS.
Hy-Hoe 1¼ Yard
Foundations, Building Moving
Dozers, Loaders, Trucks
Septic Tank & Bed Installations
In Business Since 1950
CHESTERVILLE — 448-2332

Sports Calendar

Wednesday, May 22
Peewee Girls Softball Practice
Chesterville Ball Diamond, 6:30pm
Chesterville Men's Ball Hockey
Chesterville Arena, 7-9pm
Chokers vs Mike Hoogeveen, 7pm
Neil Kittles vs Chins Chargers, 8pm
Re/Max Bruisers vs Comets, 9pm
Winchester Town League Fastball
Winchester Ball Park
Dunbar vs Toyes Hill, 7pm
Legion vs S. Mountain, 8:30pm

Thursday, May 23
EOSSA Track & Field Meet
General Vanier High School, Cornwall

Saturday, May 25
Chesterville's House League Ball Hockey Tournament
Chesterville Arena

Sunday, May 26
Winchester Town League Fastball
Winchester Ball Park
S. Mountain vs Chesterville, 7pm
Legion vs Dunbar, 8:30pm

Monday, May 27
Winchester Town League Fastball
Winchester Ball Park
Toyes Hill vs S. Mountain, 7pm
Dunbar vs S. Mountain, 8:30pm
Stormont-Dundas Ladies Fastball League
Finch Ball Diamond, 8:30pm
Finch vs Osnabruck
Squirt Boys Softball
Finch Ball Diamond, 7pm
Berwick vs Finch

Tuesday, May 28
Squirt Boys Softball
Newington Ball Diamond, 7pm
Chesterville vs Newington

ROBERT LALONDE CONSTRUCTION
CABINETS • SIDING
REMODELLING
MOREWOOD — 448-2290

THE COUNTRYBOY
WINCHESTER
774-3341

GORDON ROSS AUCTIONEER
28 Maple Street - Ingleside
Phone Before 8am or After 6pm
537-2289

LANNIN'S GARAGE
General Repairs • Tuneups
WELDING
CHESTERVILE — 448-2361

JOHN'S CONSTRUCTION
HOMES, FARM BUILDINGS, ROOFS
SIDING, DECKS & RENOVATIONS
John Kurvink
MOREWOOD — 448-2683

Nestlé
Division of Nestle Enterprises Limited
CHESTERVILLE

Well Drilling
DONALD GAUTHIER
BOX 143
CRYSLER — 987-2973

MOJO'S DISCO
MUSIC FOR ALL OCCASIONS!
CALL:
VINCE COUSINEAU
448-2233

Century 21
McIntosh & Proulx
WINCHESTER — 774-3990

NEIL FLEGG CARTAGE
SAND, GRAVEL & TOPSOIL
TRUCK & BACKHOE RENTALS
LICENCED SEPTIC BED INSTALLATIONS
NEWINGTON — 984-2513

BLAIR'S Metalworks
20 Victoria Street — FINCH
NO JOB TOO SMALL!
• Fabricating
• Welding
• Sharpening
D. Blair Clifford
984-2322

G&R SPORTING SUPPLIES
30 Wales Drive
INGLESIDE, ONTARIO
PHONE: 537-8226
Bicycle Sales & Costume Rentals

RR3
CHESTERVILLE
613-448-2950
K0C 1O
Cecil van Wylick
DRYWALL
FREE ESTIMATES
Drywall, Decorative Stucco, Decorative Ceilings
Repairs, Plaster Repairs

ROGER SALMON MASONRY CONTRACTOR
BLOCKS • STONE • BRICKS
CEMENT WORK
TOPSOIL • SAND • GRAVEL
BACKHOE & DUMP TRUCK SERVICE
RR1, K0C 1H0 Chesterville, Ont.
Phone 448-3683

VanKessel CONSTRUCTION
448-2832
CHESTERVILLE
• CUSTOM BUILT HOMES
• ADDITIONS
• RENOVATIONS
• REC RUUMS
• CEMENT FLOORS
• BACKHOE SERVICE
Peter VanKessel
HUDAC NEW HOME WARRANTY PROGRAM

RR3 Chesterville 448-3142

Gerald Stewart Cartage

LOUIS' RESTAURANT
TAKE OUT PIZZA
CHESTERVILLE
448-2051

Earl's Meats Ltd.
Custom Slaughtering
CHESTERVILLE — 448-2324

AAG ENT. LTD.
• FREE DELIVERY
• USED GUARANTEED AUTO PARTS
WE BUY SCRAP & ACCIDENT CARS
346-2141
TOLL FREE - 1-800-267-7166

POWER PAK DISCO
MUSIC TO SET THE MOOD
For Bookings Call:
Jeff or John
448-2981

MIKE DEAN BUTCHER

SUPERMARKET
19 KING ST. CHESTERVILLE

OPEN DAILY
8AM - 9PM
MONDAY THRU SATURDAY
PRICES IN EFFECT UNTIL CLOSING TUES., MAY 28

BASIC PRICING

4 LITRE BAG
2% Fresh Milk 2.49

WE RESERVE THE RIGHT TO LIMIT QUANTITIES
NO DEALERS

2 kg Bag
GRANULATED
Sugar .89

1 lb. PRINT
CREAMERY
Butter 1.89

BLOSSOM
GRADE 'A'
DOZEN
Large Eggs .99

CARTON OF CIGARETTES
ALL POPULAR CANADIAN BRANDS
REGULAR or KING SIZE
14.29

ROYAL, ASSORTED 3 oz.
JELLY POWDERS 4/$1

ROYAL, ASSORTED 4 oz.
PUDDING POWDERS .59

GERBER or HEINZ BABY FOOD
STRAINED **3/.99**
JUNIOR **2/.99**

AYLMER
19 oz. TIN
Vegetables .69
ASSORTED VARIETIES

ALL NATIONAL BRANDS
SOFT DRINKS
750 ml
.59

ALL NATIONAL BRANDS
SOFT DRINKS
CASE OF CANS 24 x 280 ml
6.99

Tenderflake Pure Lard or Domestic Shortening
.99 1 lb. PKG.

DUNCAN HINES
CAKE MIXES
ALL 22 DELUXE FLAVOURS
1.19

NABISCO
SHREDDIES
675 g BOX
1.99

MAXWELL HOUSE
REG. or AUTOMATIC DRIP
369 g Bag
Ground Coffee 2.99

GRANNY SMITH
SUNPACK
MARTINS PURE
APPLE JUICE 1.19 48 oz.

350 g Bag
Assorted Varieties
CHIPITS 2.19

EXTRA, 10 oz.
PIECES and STEMS
Mushrooms .78

HABITANT, 1 Litre
DILL PICKLES 1.89

NESCAFE, 227 g
INSTANT COFFEE 4.99

NESTLE 4 PACK
MINI PUDDINGS 1.88

QUICK, 350 ml
STRAWBERRY or CHOCOLATE SYRUP 1.49

CLOSE UP, 50 ml
RED or GREEN
TOOTHPASTE .69

MISS MEW, 170 g TIN
ASSORTED
CAT FOOD 3/$1

SUNLIGHT, 500 ml
LIQUID FOR DISHES .99

SUNLIGHT, 6 LITRE BOX
LAUNDRY DETERGENT 3.49

White Swan Paper Products

CAPRI, 4 ROLL
Bathroom Tissue .99
4 ROLL PKG.
Bathroom Tissue 1.69
2 ROLL PKG.
Paper Towels .99
200's
Facial Tissues .99

Freshest Produced Nicely Displayed

TROPICAL YELLOW
BANANAS
.39 lb. **.86** kg

P.E.I. 10 lb.
Potatoes 1.69

NEW WHITE
Potatoes .39 lb. **.86** kg

GOLDEN DELICIOUS
APPLES .69 lb. **1.52** kg

CALIFORNIA, SIZE 113
ORANGES 2.69 Doz.

RED RIPE, SIZE 5x6
TOMATOES .89 lb. **1.96** kg

McINTOSH
APPLES 3 lb. Pkg.
1.69

FRESH
Mushrooms 1.99 lb. **4.39** kg

ENGLISH
Cucumbers .69 Each

WINNER OF BURNS FOOD MACHINE DRAW — *MRS. ST. GERMAIN of Chesterville*

DANDEE BREAD "THE FRESH ONE"

DANDEE, 450 g
WHITE SLICED
BREAD .49

DANDEE, PKG. 12
HOT DOG or HAMBURGER BUNS 1.19

DANDEE 570 g
100% W. WHEAT
or
CRACKED WHEAT
.79

DANDEE, 675 g
JUMBO LOAF
SLICED
.69

Cool Off With These Cool Foods

ASSORTED FLAVOURS
BEATRICE, 2 LITRE
SQUIRE ICE CREAM 1.89

OLD SOUTH, 12½ oz.
GRAPE JUICE .99

OLD SOUTH, 16 oz.
ORANGE JUICE 1.99

KENT, 12½ oz. TIN
FROZEN
ORANGE JUICE 1.29

McCAIN, 1.5 kg BAG
FRENCH FRIES
STRAIGHTCUT
CRINKLECUT
JULIENNE
1.99

SUNPACK, 341 ml
WHITE or PINK
FROZEN
Lemonade .39

FRESHNESS

BACK ATTACHED, FRESH
Chicken Legs
.99 lb. **2.18** kg

BACK ATTACHED, FRESH
Chicken Breasts
1.39 lb. **3.06** kg

MEDIUM
Ground Beef
1.69 lb. **3.73** kg

Lean Ground Beef
1.99 lb. **4.39** kg

Boneless Stewing Beef

QUARTER LOIN
MIXED PORK CHOPS
1.79 lb. **3.95** kg

CENTRE CUT
Loin Pork Chops
2.29 lb. **5.05** kg

SWIFT PREMIUM
WIENERS 1 lb. Pkg. **1.19**
Bacon 500 g PKG. **2.29**

SMOKED SLICED HOTEL STYLE
Butcher's Bacon
1.69 lb. **3.73** kg

BEEF & PORK TRAY PACK
Breakfast Sausage
1.69 lb. **3.73** kg

PEAMEAL BACON
END CUT **1.99** lb. **4.39** kg
CENTRE CUT **2.29** lb. **5.05** kg

The Butcher's Quality Deli

BURNS SLICED
Cooked Ham
1.99 lb. **4.39** kg

BURNS SLICED
MACARONI & CHEESE or MOCK CHICKEN
1.99 lb. **4.39** kg

CUDDY FARMS SLICED
WHITE BREAST OF TURKEY
4.99 lb. **11.00** kg

MAPLE LEAF SLICED
EYE OF THE ROUND
PASTRAMI
3.99 lb. **8.80** kg