The Morrisburg Leader

VOLUME 103, NO. 13 — MORRISBURG, ONT., FRIDAY, APRIL 2nd, 1965 — $ 2.50 YEAR IN CANADA; $ 3.50 IN U. S. A.

Authorized as Second Class Mail
Post Office Dept., Ottawa

Old Home to be Removed to Make Way For New United Church Parsonage

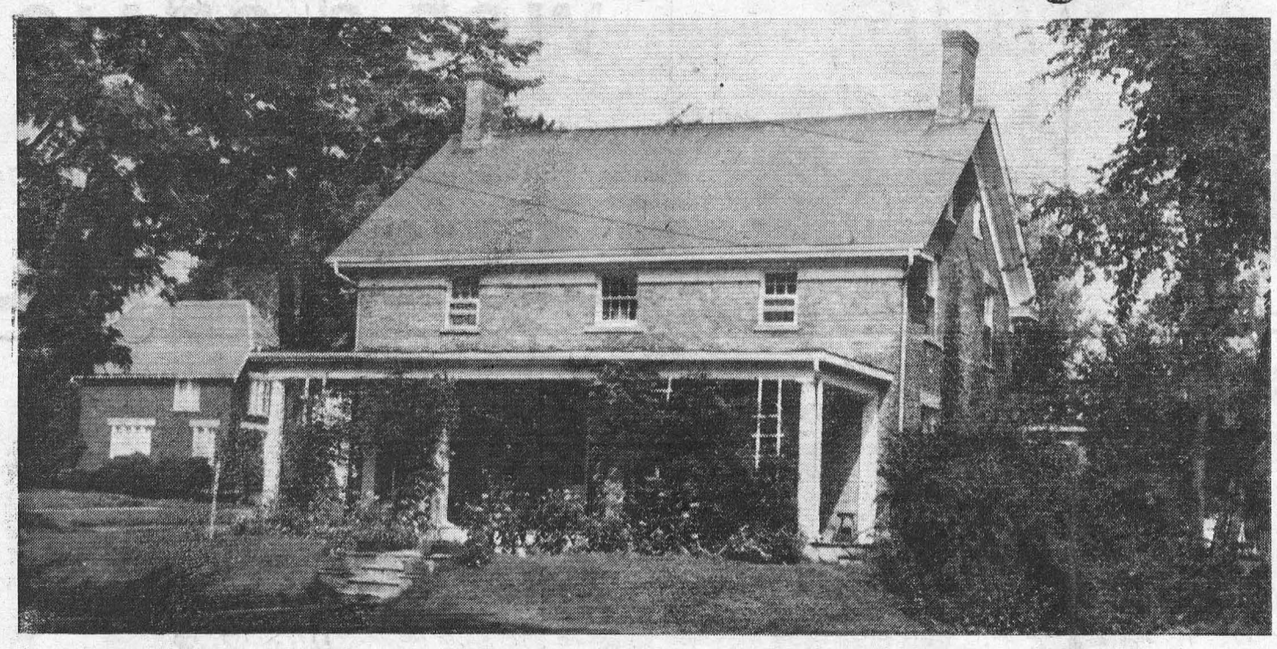

HISTORIC MORRISBURG HOME TO BE REMOVED FOLLOWING FIRE. —*(Photo by Smith)*

A cherished link with the historic past of Morrisburg will disappear with demolition of the old United Church parsonage on Lakeshore Drive.

The intereior of the two-storey, ten room red brick house was destroyed by fire Tuesday, March 16th of this year. Rev. W. J. March and his wife were both absent attending parish duties at the time. Rev. March and Rev. Everett Hawkes of Knox Presbyterian Church had left the house at 2:15, enabling Mr. March to visit Winchester Hospital. Mrs. March was attending a Presbyterial meeting at Iroquois. About 3:30, Ralph Snyder, working at the home of Dr. Robertson, across St. Lawrence Street, noticed smoke coming from under the eaves. Attempts to enter the house failed, and he notified the Morrisburg Fire Department. Firemen, forced to break open the front door, were met by smoke and flames.

It is believed that the fire was started either by overheated furnace pipes which ignited the wrapping on hot water pipes, which in turn set fire to the floor above, or a short circuit in the fuse box connected with the furnace.

Following a meeting of the Church Board, it was decided that a new parsonage would be buitl, and tenders called for the removal of the old building.

In 1855 the farm property was purchased by Dr. James Blacklock, Physician and Surgeon. The house is believed to have been erected about 1872, but no exact date is available.

In 1906, the late Moise Pariseau rented the house from Dr. Blacklock, who had moved to the Chesterville area. Mrs. Rita O'Doherty, a daughter, reports that beautiful double living room and dining room han the full length of the house on either side of the central hall, with open fireplaces and butternut woodwork. The old staircase is butternut. A picturesque Gothic window in the former sewing-room at the front of the house was later removed and the two large downstairs rooms were divided. Miss Margaret McGannon, a granddaughter of Mr. Pariseau, was born there.

In 1916, the property was purchased by Mr. Irwin Hilliard. Morrisburg barrister and it was there that the late Dr. Marion Hilliard spent her girlhood days.

In 1929, it became the property of the United Church and since that time has been the parsonage.

Plans are to start building as soon as possible.

FORMER RESIDENT PASSES SUDDENLY

Friends in Morrisburg and district learned with regret this week of the sudden death of Mr. H. Garvey, 55, at Ottawa. Mr. Garvey suffered a heart attack and was removed to hospital Tuesday night, after having been at work all day. His death occurred early Wednesday morning. The body is resting at Hulse & Playfair Funeral Home on Byron St., Ottawa, and will be taken to Renfrew for funeral services on Saturday at 2 p.m.

Mr. Garvey was manager of the R. A. Beamish Store at Morrisburg for several years, about the time the shopping centre opened.

He leaves only his wife to mourn his loss.

PRESCOTT MAN IS ELECTED SCOUT COMMISSIONER

Howard Countryman of Prescott was elected Commissioner for St. Lawrence District of Boy Scouts of Canada at the March meeting of the District Council. Rudy Topolinski of Winchester and Ralph Robinson of Prescott were selected Assistant District Commissioners.

Bob McIlvenna and Keith Johnston, both of Prescott have been named District Scoutmaster and Cubmaster respectively.

Keith Johnston reported to the Council on a day-long training session to the be held in the Anglican Parish Hall, Prescott, on April 10th. At report time, seventeen Cubmasters in the district had signified their intention to attend.

Upon suggestions by Council president John Palmer, the organization plans to send three members to the Provincial Council meeting at Peterborough, and a committee has been formed to set up an annual dinner for Scouts, parents and others interested in the movement.

The District Cuboree is set for May 29th in Cardinal and the Camporee will be held from May 22nd to 24th at the Roebuck Campsite. The Drumhead Service has been scheduled for the second week in June at Morrisburg.

Mr. Palmer explained the formation of the Scout group in Kemptville and offered help to Morrisburg and Iroquois for the setting up of their organization. E. Countryman described the initial steps in the formation of the Group Committee in Maitland.

A Building Committee has been set up for the District Campsite at Roebuck, with immediate plans including the erection of signs and well improvements.

LETTERS TO THE EDITOR

To the Editor—

Dear Sir—I am sending bouquets and brickbats. First, I would like to congratulate Mr. John Palmer, through your paper, on his excellent article on the Monarchy, and why we should retain it in Canada. His reasons were clear-cut and logical especially when he showed it to be so far above petty politics. My own special reasons are not so logical. I feel that life would be a lot duller without the colour of the pageantry, pomp and parades.

Now for the brickbats. I strongly object to the patronizing way in which you refer to the Rt. Hon. John Diefenbaker, Leader of Her Majesty's Loyal Opposition, as "Honest" John. Has it become unfashionable or stupid to be called "honest" today? I don't think so, even if present day politics try to persuade us so.

I object to the glib way in which you reel off a number of "so-called" failures or shortcomings of the previous government, especially the devaluation of the dollar. I don't see any list of accomplihhments of the present government.

Finally, I object to your using the editorial pages of the Leader to air your own personal political views. This is a small newspaper, and has, or should have, the support of the community. This makes it a kind of captive audience. It abuses the principle of fair play for the editor to show bias in his editorial column.

Yours sincerely,
ROBIN MERKLEY.

Ed. Note: We did not htink that anyone would object to our use of the name "Honest John". This was an affectionate term used by many of his supporters in reference to Mr. Diefenbaker. Our columns are open to those who disagree with our political views, and each and every week we carry two long columns by the sitting representatives whose political views very rarely co-incide with our own, so we submit the charge that we abuse the principle of fair play is unfounded. Editorials in ANY newspaper represent the personal views of the editor only.

The Editor,
The Morrisburg Leader.

Dear Sir—The farmers in your area will doubtless have noted the new policy for factory milk recently announced by the Hon. Harry Hays, Federal Minister of Agriculture.

This announcement has pleased many of us very much. It is evident that our case, for something to be done, was sound and well presented.

I am sure that the farmers of Eastern Ontario will be pleased that at last they have a government in Ottawa which actively considers their interests.

Yours sincerely,
JOHN PALMER.

Bob Hughes Heads Cancer Fund Drive

On April 1, volunteers of the Morrisburg and District unit of the Canadian Cancer Society will begin canvassing for $2,000.00. This is part of a record national objective of $4,211,175.00.

Why is more money needed this year than ever before to fight cancer? Because, having tasted success in proof that their research and educational efforts are contributing to an ever-rising total of "five-year survival" cases, the Society is more determined than ever to deal this disease a death-blow. Meanwhile the money being spent on welfare services for cancer's unfortunate victims is also growing.

The scientific community too is showing an increasing interest in finding the cause and the cure for this formidable enemy. Scientists, like members of the lay public, are impressed by the fact that despite the efforts of more than half a century, cancer has resisted the efforts of some of the best minds in the world to learn its mysteries — even while other diseases, like diphtheria, polio, diabetes, smallpox, and goitre have succumbed to some measure of control or prevention.

If more doctors than ever are willing and anxious to devote their energies to a solution for this problem, money must be available to support them while they do it, and to pay for the very best laboratory facilities and equipment.

We urge the people of this community to support this humanitarian cause. There are few of us who do not know someone who has or had cancer. There are even fewer who would not wish to help bring about the eventual defeat of one of mankind's most stubborn enemies. And we can each play a part by supporting the campaignf o the Canadian Cancer Society.

The local campaign is being carried out under the Chairmanship of Mr. Robert Hughes of the Capital Concrete Company Limited, who has been busy lining up a sufficient number of canvassers to cover this area.

April is Cancer Month and this Sunday, April 4th is Daffodil Sunday. April is the month when you can help fight cancer with your prayers and your financial support. This is the one and only time each year you are asked to contribute to the support of this work. You can help by giving your support.

The local Campaign for Funds will be carried out in this area during the week of April 5th. Give encouragement to the hundreds of volunteers when one of them comes to your door for your subscription. They are dedicated to the task of making the cancer patient's life a little easier and a little more pleasant.

TRACK & FIELD MEET TO BE HELD MAY 24 AT KEMPTVILLE

The annual Kemptville Legion Track and Field Meet is scheduled this year for May 24th (rain or shine) at Riverside Park, Kemptville. This year the meet is being sponsored by Zone G-3 of the Royal Canadian Legion.

As usual the meet will be convened by its founder, John Palmer of Kemptville. Mr. Palmer says that he expects a full slate of competitors again this year. Last year, there were over 450 contestants from fifteen high schools in Eastern Ontario.

Meet organizers are hoping that more girls will be competing this year. "This is the only meet in Eastern Ontario open to girls, and there is room for many more female competitors", Mr. Palmer said.

At a meeting held recently at the Kemptville Legion, representatives from the Zone set up committees for the event.

Chairmen are: Grounds & Track Committee, Hugh Margetts, Kemptville; publicity, Ray Dowe, Zone P. R.O., Morrisburg; Programme, Len Robinson, Merrickville; Events, Peter Martin, North Augusta; Judges and Assistance, Jack Reilly, Prescott and John Palmer, Kemptville; Equipment, Fred Higgs, Kemptville Finance, John Palmer, Kemptville; Rules Committee, Robert Howald, Morrisburg; Parking and Gates, Bill Van Volkenberg,, Kemptville.

THREE BROWNIES FLY UP TO GUIDES

On Thursday, March 25th, three former Brownies, of the 1st Morrisburg Pack, received their Wings as the Pack sang a song composed for the occasion by Brown Owl, Mrs. Ed. Cornell.

The three girls, Cherrie Felker, Ruth Rutherford and Debbie Wilson earned their Golden Hand Badge before their eleventh birthday enabling them to get their Wings to "Fly" to Guides.

It is hoped to have another "Fly-up" in June when approximately nine Brownies will be ready for their Wings.

Starting in September, Brownies may join at the age of seven and go on to Guides at the age of ten instead of the present eight to eleven years.

By 1967 Brownies and Guiders will be expected to wear the new uniform, which should look very smart on Parades etc.

CALLED TO BAR



JOHN EDWARD McCORMICK of Morrisburg, was called to the Bar of the Supreme Court of Ontario on Friday, March 26. Born at Toronto, April 1934, he is a son of the late Leslie J. McCormick. His grandfather was John McCormick, Winchester Magistrate.

Mr. McCormick spent the major portion of his life here. He is a married man with one child. He graduated from Queen's University with an L.L.B. degree and attended the Bar Admission Course at Osgoode Hall, Toronto. He will be associated with the office of G. William Gorrell, Q.C., Morrisburg.

Federation Holds Annual Banquet

The Annual Banquet of the Dundas Federation of Agriculture was held Thursday, March 25, in the Masonic Hall, Winchester. Speakers were Rev. W. J. March, of Lakeshore Drive United Church, Morrisburg and E. K. Pearson, Agricultural Representative for Dundas County.

A highlight of the evening was a number of vocal selections by the Adams Sisters, accompanied by Mrs Maefred Merkley of Williamsburg.

President of the Federation, William McRoberts, Winchester, was chairman of the programme. He reviewed the activities of the organization during the past year. These included the sponsorship of 4-H Clubs and the Annual Leadership Training School and United Nations Tour for a County Junior Farmer.

The Federation has also been active in promoting ARDA developments in the area. Mr. McRoberts also expressed the appreciation of all present for the diligent work and continued interest of the Dundas Federation Secretary, Mr. Eric Casselman, Chesterville.

In his remarks, Rev. March spoke of the need for awareness on the part of Canadians in that less fortunate peoples of the world will not continue to tolerate hunger and privation while we live in relative luxury. Many humourous anecdotes by Rev. March rounded out a very thought provoking but enjoyable talk. Rev. March was introduced by Howard Mellon and thanked by Hugh Blaine.

Agricutural Representative E. K. Pearson spoke on the possibilities available under the Agricultural Rehabilitation and Development Act.

Mrs. Jean Wadds, M.P. for Grenville-Dundas brought greetings to the Dundas Federation of Agriculture. Mrs. Wadds expressed her great interest in all areas of agriculture, and in particular, in the ARDA legislation.

Mr. Eric Casselman expressed the thanks of the officers and directors of the Dundas Federation to the speakers and to all who had contributed to the success of the evening.

MRS. I. McNAIRN DIES AT CORNWALL

Mrs. Isabella McNairn, life-long resident of the Colquhoun area, died Saturday, March 13, at Glen-Stor-Dun Lodge, Cornwall.

Born near Elma, she was the wid ow of the late George McNairn. She had lived with her son Charlie, following her husband's death in 1942 until a year and a half ago, when she became a resident at the Lodge. She was in her 97th year.

She is survived by two sons, John A., of Cornwall, and Charles at home. Also surviving are 14 grandchildren, 39 great grandchildren and two great-great grandchildren. A daughter, Mrs. Percy Gallinger (Bertha) predeceased her.

The funeral service was held on Tuesday at Colquhoun United Church, with Rev. Mr. Adam conducting the service.

The body was placed in the vault at Maple Ridge to await burial in the spring in the family plot at Colquhoun cemetery.

COUNTIES' CENTENNIAL PROJECT WINS APPROVAL

The United Counties of Stormont Dundas and Glengarry will celebrate Canada's birthday in 1967 with the addition of a non-denominational chapel to existing Glen-Stor-Dun Lodge home for the aged at Cornwall.

Approval for the project was announced yesterday (Thursday) at Toronto. Also approved were gifts to 22 other communities for a total of $193,064, announced jointly by Hon. Maurice Lamontagne, Secretary of State and minister respons ible for Centennial Affairs, and Hon. James Auld, Ontario Minister of Tourism and Information and chairman of the Provincial Centennial Committee.

These bring to 143 the number of approved centennial projects in Ontario.

Total cost of the proposed chapel is estimated at $100,000. Ontario Department of Public Welfare will contribute one-half the cost. The balance will be shared equally by the municipalities, Ottawa, and Queen's Park.

TO RECEIVE CHARTER AT MEETING NEXT WEDNESDAY

On Wednesday evening, April 7, the Dundas County Association for Retarded Children will receive its Charter at a meeting to be held in the Auditorium of the North Dundas District High School, Chesterville.

This meeting will be one of the most important meetings to be held in connection with the work for the Mentally Retarded in this county. A school is to be set up immediately and it is the hope of the Association that the school will be opened in September 1965.

Mr. W. R. Kirk, Executive Director and Secretary to the Board of the Ontario Association for Retarded Children will personally be present to present the Charter.

Mrs. Jean Wadds, M.P. for Grenville-Dundas, who has been vitally interested in Mental Health, will be present and take part in this programme.

The guest speaker, Dr. Harold Frank, Superintendent and Medical Director of the Smiths Falls hospital, will speak on "New Horizons for the Mentally Retarded".

Anyone interested in the Mentally Retarded will endeavour to be present at this meeting - to learn what is being done in our county and in the Province generally.

Cass Reports



F .M. Cass, Q.C., M.P.P.

As this Session wears on it is becoming increasingly noticeable once again that the main opposition to Government policies emanates from the New Democratic Party rather than from the official Liberal Opposition. In the past few days there have been three votes taken in the Legislature and in only one of the three did the Liberal opposition vote against the Conservative Government. It can thus, perhaps, be seen why many reasonable persons in both old parties so seldom can discern great differences in principle between the policies of these two parties. On the other hand the socialist and welfare-state minded New Democratic Party principles stand out in opposition always to the present excellent and successful policies of the Robarts administration as well as apart from the policies of the official Liberal opposition. This is, of course, a development of democratic government in English-speaking nations noticeable alike at Westminster, in Washington and on Parliament Hill in Ottawa.

One of these votes was on the principle of the Bill to provide for compulsory arbitration of hospital staff grievances while another was on the principle of negotiation at government expense and at the option of the citizens in cases of expropriation. And the official Liberal opposition sided on the one with the Government's Bill and in the other case voted against it. This, of course, seemed strange to those of us who believed both new concepts to be sound and in the best interests both of the general public and of the individual citizen.

This week brought the annual Legislative Press Gallery Follies. This is the yearl yoccasion when the members of the fourth estate, in song, verse and mimicry lampoon the legislators of every party whose daily acts and foibles are their constant concern — and indeed their livelihood. As usual the Ministry as well as many private Members bore with good grace and much laughter this good-naturcd "ribbing".

During one period of questions, the Attorney General was asked by the official opposition spokesman when answers would be given by him to the some 102 questions about his Department placed on the Order Paper. The Minister scored a real point when he stated that the answers were ready but he would have to give only a few at a time in order not to overwhelm the capacity of his questionner. In addition, the Minister, with much truth, averred that obtaining the answers to these questions had given him a much greater knowledge of the workings of his Department than he might otherwise have had.

It was generally a week of long sittings and hard work as the House debated various government Bills and discussed in much detail, before finally passing, the estimates of the Department of Municipal Affairs.

Next time, try...

Brights CATAWBA 67

PRODUCED BY T. G. BRIGHT & CO., LIMITED • NIAGARA FALLS, CANADA

CANADIAN SHERRY

W. E. FITZSIMMONS

AMBULANCE AND FUNERAL SERVICE

IROQUOIS

ESTABLISHED 1924

SERVICE IS OUR MOTTO

OL. 2-4452 or OL. 2-4577

VICE & CRAIG

FUNERAL HOME

CHESTERVILLE 448-2120 WINCHESTER 774-2120

ZENITH 62120 (NO TOLL CHARGE)

H. C. FAIRBAIRN & SON

FURNITURE DEALER

FUNERAL AND AMBULANCE SERVICE

PHONE COLLECT TO:

MORRISBURG: 543-2271

IROQUOIS 652-47775 WILLIAMSBURG 535-2950

Successor to G. Leonard Keck

BINGO

EVERY TUESDAY

8.00 p.m.

ST. MARY'S HALL

MORRISBURG

ADMISSION —:— $1.00

NEXT WEEK'S JACKPOT $105.00

The BLACK LUMBER Co.

LIMITED

BEST QUALITY — LOWEST PRICES

It's a "BLACK" Business — But we Use You "WHITE"

PHONE KI 3-2188 MORRISBURG

SAVE AT

STYLES & McINTOSH

Full Line of Electrohome and G.E. TV., Hi-Fi, & Appliances

SPECIALS!

Used TV's for Cottages or Second Sets from $25.00

Pfaff Zig-Zag Sewing Machine, reg. $189.95. Now $149.50 with Portable Case.

Complete Line of 1965 Automatic Washers and Dryers.

Channel Master Transistor Radios from $19.95. (18 Months' Warranty.)

Channel Master Transistor Radios from $18.95. (18 Months'

IROQUOIS PHONE OL 2-4397

ONLY 2 MORE WEEKS TO WIN $100-$500

HURRY! GET ANOTHER FREE 4-IN-A-ROW OR 4-OF-A-KIND CARD TODAY!

DOMINION



MRS. T. FERGUSON, ($100)
Paul's Trailer Camp
MORRISBURG, ONT.



MR. D. EDGAR, ($100)
Casselman Road
MORRISBURG, ONT.



MRS. P. MANLEY, ($100)
Pauls Trailer Camp
MORRISBURG, ONT

CASH WINNERS

Guaranteed Quality Meats

Canada's Finest Government Inspected Red or Blue Brand Steer Beef

ROUND STEAK or ROASTS (Boneless) Lb. 79¢

SPECIAL! BONELSS

Point Sirloin Roast lb. 89c

Ideal for Meat Loal or Burgers

Minced Beef lb. 43c

MINCED BEEF 3 LBS $1.25

Maple Leaf

Weiners 1-lb. pkg. 49c

Maple Leaf 6-oz. pkg.

Ready Cooked Meats 25c

CHICKEN LOAF, OLIVE LOAF, MACARONI AND CHEESE LOAF, PORK LOAF

RICHMELLO ALL FLAVORS SAVE 8c!

ICE CREAM Pints 19¢

York BEEF, CHICKEN, TURKEY Save 6c!

MEAT PIES 8-Oz. Pkg. 4/$1.00

KADANA

TEA BAGS SAVE 10c! 100's 69¢

Walker's Save 40c!

SALTINES 1-Lb. Box 4/$1.00

Coorsh Save 17c!

MEAT BALLS 20-Oz. Tin 3/$1.00

EVERYTHING GUARANTEED

STORE HOURS: Mon. 9—6; Tues. 9—6; Wed. 9—12; Thurs. 9—6; Fri. 9—9; Sat .9—6.

PRODUCE SPECIALS

Ontario Snow White

Mushrooms lb. 49c

California No. 1 Tender, Plump

Asparagus lb. 35c

California No. 1 Large, Crisp, Firm Heads

LETTUCE Size 24's 2/39¢

Ont. Fancy Grade, Crisp, Sweet-Eating

DELICIOUS APPLES 5-Lb. Bag 69¢

Texas No. 1 Grade

WASHED CARROTS 3-Lb. Bag 39¢

CLARK'S SOUPS 10-Oz. Tins SAVE 25c!

TOMATO or VEGETABLE 10/$1

Domino Save 14c!

CHEESE SPREAD 16-Oz. Jar 49¢

Royal Assorted Save 14c!

JELLY POWDERS 3-Oz. Pkg. 10¢

Domino Save 16c!

BLUE DETERGENT 4-Lb. Box 89¢

Pilsbury Save 8c!

CAKE MIXES 19-Oz. Pkg. 39¢

Lady Scott's Paints Save 11c!

TOILET TISSUE 2-Roll Pkg. 2/59¢

Tilbest Save 4c!

SPANISH PEANUTS 12-Oz. Pkg. 35¢



MRS. L. CRUICKSHANK, ($100)
Fifth Street
MORRISBURG, ONT.



MRS. H. GROUT, ($500)
10 Grenville Court
BROCKVILLE, ONT.



MR. C. SEELEY, ($500)
395 East St.
PRESCOTT, ONT.

Values Effective in Morrisburg Till SAT., APRIL 3rd, 1965 — 6 P.M.

FREE PARKING!

DOMINION STORES LIMITED

DOMINION

PROFESSIONAL CARDS

SMITH'S PHOTO STUDIO
- PORTRAITS
- GROUPS
- WEDDINGS
- COMMERCIAL

We specialize in . . . .
Children's Photographs
62 Kyle Dr. Ph. KI. 3-2873
MORRISBURG

L. D. WELLS & SONS
(Formerly C. C. Stubbs & Co.)
MONUMENTS
CEMETERY LETTERING
Opposite New Union Cemetery
INGLESIDE ONTARIO
BOX 40
PHONE KE. 4-2255
THE MOST MODERN SHOP IN EASTERN ONTARIO

Art. Wahlroth, B.A., O.D.
OPTOMETRIST
Morrisburg, Ont.
Hours: Daily except Monday
9.00 a.m. to 5.00 p.m.
Please phone for appointment
KI. 3-2502

CARLETON F. McINNIS, B.A
BARRISTER & SOLICITOR
Morrisburg Ontario
Phone KI. 3-3061

G. WILLIAM GORRELL, Q.C.
PHONE 3-2922 RES. KI. 3-3199
BARRISTER, SOLICITOR

Painting and Paperhanging
IRENE TINDAL

Chiropractor
J. W. HALL, D.C.
ST. LAWRENCE STREET
By Hour or Contract
(across from Post Office)
PH. 774-2302
Winchester — Ontario

RED CROSS
is always there with YOUR help

Report on Canada's
Parliament . .



By Mrs. Jean Wadds, M.P.

On Friday, March 26th, the general statements at the opening of the House of Commons were of more interest than had been the case for several days, possibly I should say of more interest to me because everything that is announced or mentioned in the House of Commons is of vital interest to someone or some part of Canada.

The Speaker of the House, the Hon. Alan Macnaughton, named five honourable Members, the occasion being their 25th anniversary as Members of Parliament. Since these men were first elected on March 26th, 1940, I knew them all very well, both politically and personally, and I felt a twinge of pride and I must admit, a twinge of age, when the Speaker said - "They were first elected on March 26th, 1940 in those perilous early days of the Second World War, a war which was fough to preserve freedom and the institution of parliamentary. Happily they have remained in the Hous to play their part in the remarkable post-war developments which have made Canada's name honoured among the nations of the world. Iwould ask all Hon. Members to join with me in marking this important anniversary and paying tribute to these our colleagues on their quarter century of service to the peopl eof Canada.

Some Hon. Members: Hear, hear"

I name you, Hon. John Diefenbaker for 25 years of service to Prince Albert.

I name you, Hon. George McIlraith for 25 years service to Ottawa West.

I name you, Lewis Elston Cardiff for 25 year representing the historic and ancient riding of Huron.

I name you, Raymond Eudes in your quarter-century of service representing Hochelaga.

I name you, George Ewart Nixon, as the Member for Algoma West for 25 years.

The Prime Minister asked for permission to comment and join in the tributes sa effectively paid to these five Members celebrating their silver jubilee, the five survivors o fthe election of 1940 and of seven subsequent elections.

Mentioning his colleague, the Member for Ottawa West, he said there was not enough time in which to outline all his Scots virtues. He has been punished for his service over 25 years by having been made recently the House Leader, where he is sohwing, I believe, an agreeable and conciliatory doggedness which is required for that position - in the present circumstances.

As for the Member for Prince Albert, what ma I to say? There are times when one's emotions are just too deep for words. Mr. Speaker, I would like to echo, in all seriousness, that he has become one of the great, and remains one of the greatest, parliamentarians in our history.

It has been said that Sir Winston Churchill took more satisfaction out of his reputation as a great House of Commons man than from any other of his unparalleled achievements; and the right Hon. Leader of the Opposition certainly has the right to that same satisfaction.

Mr. Speaker, what would this House of Commons be like without him?

Some Hon. Members: Oh, oh.

Mr. Pearson: That is a rhetorical question which I have no intention of trying to answer. But I would like to say to him — and I speak on behalf of us all, I am sure, when I say — that we wish him health and happiness indeed as he enters the second 25 years of parliamentary service to his country, for which we are all grateful.

Some Hon. Members: Hear, hear.

Mr. Pearson: I wonder, Mr. Speaker, whether the five Hon. Members whom we are honouring today would accept a little token of our affection and respect and wear, with pride, a red carnation."

Laughter was aroused by Mr. Diefenbaker's rejoinder which recalled a similar question regarding the Hon. Arthur Meighen's disappearance from the House of Commons. It was said to have become "a Hades without the Devil".

Following immediately came the second very interesting announcement, the Minister of Agriculture's new Dairy Policy.

In most respects this was not up to expectations. A deficiency plan, coupled with direct subsidy, and export assistance is designed to ensure a national average price of $3.30 per cwt. for domestically used manufacturing of milk and cream.

A supplementary payment will be made but excluding all those marketing less than ten thousand pounds of milk. It will range from 25 cents per hundredweight for the first 47,999 pounds of milk marketed down to 10 cents per hundredweight for all milk marketed in excess of 95,999 pounds.

The estimated average payment per producer across Canada will be slightly over $100. Costs of exporting surplus manufacturing milk, but not surplus fluid milk, will be deducted from any deficiency payment fund.

The creamery butter support price remains unchanged at 64 cents per pound, basis Montreal and Toronto.

before you buy any new car or truck read this:

(READING TIME—2 MINUTES)

Only Chrysler Canada Ltd. offers you the exclusive 5-year or 50,000-mile Power-Train Warranty!

Everyone likes to make a sound investment. An investment that reflects their good judgement and protects them from unnecessary expense. Check the solid investment of Chrysler Canada's products. Throughout the world Chrysler has led with its 5-year or 50,000-mile Power-Train Warranty offered on every Plymouth, Dodge, Valiant, Chrysler and Imperial car as well as Fargo and Dodge trucks.

This warranty alone draws important conclusions:

(1) Only Chrysler builds its cars and trucks with the necessary perfection to make such a warranty possible.

(2) Only Chrysler has the confidence in its products to offer such a warranty.

You may have been told when all the "fine print" clauses are carried out, the Chrysler warranty means hardly more than competitive offerings. This is *simply not true*. Consider this:

(1) The Power-Train is the most important part of the car. It comprises the engine and all internal parts, intake manifold, water pump, transmission, drive shaft, universal joints, differential, rear axle, rear wheel bearings.

(2) The Power-Train (and its component parts) is the most costly part of the car to repair if something goes wrong.

(3) Chrysler Canada dealers warrant the Power-Train for 5-years or 50,000-miles which ever occurs first. This warranty, which includes parts and labour, will be honoured at any Chrysler dealership. And the warranty stays in force for much longer than many people are likely to own the car. These are the simple facts. No fine print clauses. All you need do is have your car serviced in the usual way . . . have the oil changed every three months or 4,000 miles (under normal driving conditions): replace the oil filter every second oil change; clean the carburetor air filter every six months and replace it every two years . . . just part of routine car maintenance. (Your Chrysler Canada dealer has complete details.)

When everything is said and done, a warranty says two things about a manufacturer;

How much care he puts into the making of his product: how much concern he feels about those who buy his products. Chrysler Canada Ltd. does put care into the manufacture of their products; they do feel concern about those who buy their products. The exclusive 5-year or 50,000-mile Power-Train Warranty proves this. Take advantage of it in the next car or truck you buy.

This year, the Canadian car buyer is confronted with the most dazzling collection of cars in automotive history. Before you decide on your choice be sure to see the marvellous array of new models at your Chrysler Canada dealers. You'll agree that in engineering perfection . . . in quality manufacturing . . . warranty . . . Chrysler offers you more than any other manufacturer.

CHRYSLER CANADA LTD. PLYMOUTH • DODGE • VALIANT • CHRYSLER • IMPERIAL • FARGO AND DODGE TRUCKS

STEINBERG MOTOR SALES
MAIN STREET WILLIAMSBURG, ONT.

BINGO!

ST. MARY'S HALL
MORRISBURG
EVERY TUESDAY
8:00 P. M. SHARP
- 15 REGULAR GAMES
- SPECIAL GAMES
- JACKPOT GAME

NEXT WEEK'S JACKPOT $105.00

ADM. TWO CARDS $1.00

Invest in Canadian Industry, Hees Tells Canadian Club

"We in Canada should put less in the sock and more into backing our industrial development", George H. Hees, president of the Montreal Stock Exchange admonished more than 300 members of the Morrisburg and District Canadian Club, at the first dinner of the season held at the Civic Centre on Thursday last.

He urged Canadians to back the industrial development of their country far more enthusiastically than is being done today.

Mr. Hees, Minister of Trade and Commerce in the former Conservative government at Ottawa, explained that, "Every year one billion dollars of personal savings in put into savings accounts and Canada Savings Bonds. If half of this money was invested in sound industrial companies, which form the backbone of the country, it would mean a bigger nest egg for us personally, a share in the industrial development that is going on around us.

Mr. Hees described an experiment carried out in the last six years, which shows that each $100 invested in a savings account now amounts to $119, the same amount in Canada Savings Bonds would grow in six years to $127, while $100 in 10 average Canadian industrial stocks would have tripled to $301, while enabling the owner to form part of Canadian growth.

When buying such stock, said Mr. Hees, you can buy them from a mutual investment firm or from an individual broker.

"Canadian industry has shown tremendous progress and a steady upswing over the past four years. New records have been made. The output of national production was up eight per cent last year over the year before and this year signs indicate a further rise of six per cent. This means that income and production should go up to a comparable degree", the speaker said.

"Only two things can slow us down", he continued. "One would be lack of technical knowledeg and the other lack of capital". Mr. Hees said that between 200 and 300 new technical schools have been opened in Canada in recent years and universities are increasing the number of scientists and engineers. 'B'ut we must have capital, capital, and more capital!"

"Canada", he went on, "has the greatest potential industrial growth of any country in the world. We have water power, fuel, ores, timber, agricultural products and uranium supplies. We do need the capital to keep pouring in for factories and transportation to utilize our almost limitless supplies of commodities".

Mr. Hees called the idea that the United States is taking over Canadian industry "a myth".

"The myth", he said, "that the big bad wolf from the United States is takin gover our industry is a lot of malarkey! It disturbs me when politicians say, we must reclaim our industry from outsiders. Canada needs all the capital she can get from home and abroad. As a former Minister of Trade and Commerce, I found that many Americans sent here to branch plants soon became better Canadians than we ourselves. Let us have the courage to take on more and more control of our industries. We must dig down in our collective pockets and take a chance".

In conclusion, Mr. Hees said: "It is up to us, with our drive, our energy and our resources, to become conscious of the opportunities of personal advancement open to us by capital investment and by participating in the vast development of this country".

Mr. Hees was introduced by Canadian Club President George Elliott of Winchester, who acted as chairman for the evening, and thanked by Douglas McGillis, vice president. The next meeting of the Club will be held on April 28th, with Dr. Bodgen Zaborski of the University of Ottawa, as speaker.

Local and General

Mr. Bill Dafoe, who will celebrate his 80th birthday shortly, brought to the Leader this week, a rosary which he plowed up out of the soil on Croil's Island, seventy years ago. The rosary's crucifix has in th ecentre a tiny lens, about the size of a pinhead, and when looks into the lens, there appears a picure entitled "Our Lady's Scapular". The land where Mr. Dafoe found the rosary so many years ago, is now flooded by the Seaway.

The death oc8curred at Ottawa on Tuesday of Rev. Joseph Lynch, aged 84 years. Charles Lynch of Morrisburg, is a brother. Funeral services were held on Thursday, with interment in Pinecrest cemetery.

The death occurred on Tuesday at Ottawa Civic Hospital, of one of the best known hotelmen in the district, in the person of Melvin Baker a former manager of the Cornwallis Hotel and for several years proprieto rof the Hotel Chesterville.

Many friends of Mr. Bruce Casselman will regret to learn that he is a patient at Winchester Memorial Hospital, where he expects to undergo surgery in a few days.

Mrs .Dale Beckstead of Riverside Heights brought to The Leader this week a large egg, which contained not only the ordinary white and yolk, but also inside a perfectly formed smaller egg, complete with shell, but containing no yolk.

The prizewinners at the euchre, sponsored by the Rebekahs, held on Wednesday, March 24th, were: Ladies 'First, Mrs. Kenneth Beckstead Ladies' Consolation, Mrs. J. Thompson; Men's First, Mr. Ernest Organ; Men's Consolation, Mr. Johnny Beckstead; Door Prize, Miss Hilda Thompson; Travelling Prize, Mrs. Kenneth Beckstead.

The Stormont, Dundas and Glengarry Highlanders will be among militia units which will attend a one-week camp at Camp Niagara next July 4 - 11, inclusive. This has been announced from Central Army Command at Oakville.

KEM-TONE PAINTS, KEM-GLO, all Martin-Senour Brands. Special prices on your Spring paint-up needs at Thompson's Hardware & TV. We have masking tape, brushes turpentine, oils, and all painters' needs. 11-13c

Many friends of Mr. Percy Prunner regre to learn that he is a patient in Hotel Dieu Hospital, Kingston.

WILLIAMSBURG HYDRO MARKS 50TH ANNIVERSARY

Williamsburg's municipally-owned hydro-electric system marks a special milestone on April 3 when it observes its 50th anniversary. It was in April 1915, that the first electricity was turned on in the Village. Hydro-electric power, developed db ythe Rapids Power Company at nearby Morrisburg, was carried over a new distribution system built for the Village by Ontario Hydro.

This tiny rural community, 43 miles south of Ottawa and 6 miles north of Morrisburg on Highway 31, was one of the first municipal customers of the newly-formed Hydro Electric Power Commission of Ontario, then just nine years old. In western Ontario, the infant provincial commission was building transmission networks and, with the original 13 communities as its first customers, was zeginning to plan new stations to meet the increasing demand for the miracle energy - electricity.

Steps to supply Williamsburg with the new "hydro power" were taken in the community early in 1914. After careful consideration by the Village Trustees, a by-law authorizng the organization of a hydro system was passed on February 16 of that year. A distribution system of poles, conductors and transformers was planned to be built by Ontario Hydro for an estimated $2,750. On October 19, 1914, a debenture by-law was passed approving the construction of the system. The formal agreement between Ontario Hydro and the Village of Williamsburg for the supply of power was signed on November 3, 1914. Five months later, power was switched on for the first time.

Details of the early days of the new municipally-owned hydro system in Williamsburg are few, but some indication can be otained through a look at the rates for electricity fifty years ago. The average cost in that first year was 7.6 cents per kilowatt-hour compared with only 1.1 cents today. The cost of electricity has dropped drastically over these 50 years while the average monthly consumption has increased sharply with the introduction of hundreds of new appliances. Back in 1915, the average residential monthly consumption was just 14 kilowatt-hours, while today the figure is 443 kilowatt hours per customer, a sizeable increase. Williamsburg Hydro began with a total of 41 customers and that number has fluctuated over the past 50 years with periodic increases. Today it serves more than 140 residential and commercial customers.

Williamsburg, while among the smallest municipally owned hydro systems in Ontario, is one of more than 350 municipalities who are members of the Hydro Family. This co-operative partnership between the provincial Hydro commission and the communities has resulted in Ontario residents enjoying electrical service comparable with any in the world.

HONOR NEWLYWEDS AT RECEPTION

About 150 neighbours, friends and relatives attended a wedding reception i nthe Oddfellows Hall in Williamsburg on Friday evening, March 26th in honor of Mr. and Mrs. Floyd Reddick (nee Betty Shannette) who were married on March 6th. Dancing was enjoyed by all to a five piece orchestra from Manotick.

At eleven-thirty, the happy couple were called to the platform where an address was read by Richard Casselman. They were presented with a space-saver, a platform rocking chair, a coffee table with two step-up tables to match.

The groom has been an employee of the Ontario Parks Commission for several years, and at this time his fellow employees presented the couple with a trilight lamp and two matching stand lamps.

Both the bride and groom thanked all present for the lovely gifts and their best wishes for a long and happy wedded life.

Lunch was served and dancing was resumed.

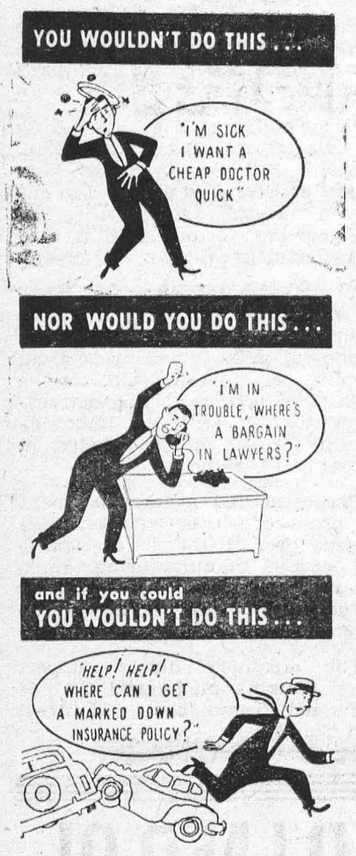

When you buy on price you can never be sure. It's unwise to pay too much, but usually it's worse to pay too little. If you pay too much, you lose a little money — that's all. But *when you pay too little you MAY lose everything.* To be sure of sound stock insurance and helpful, dependable service, fairly priced, see us.

GORDON W. THOM
THE THOM INSURANCE AGENCY LIMITED
543-3055 *Morrisburg*

representing
HARTFORD ACCIDENT and INDEMNITY COMPANY
Hartford 15, Connecticut

TAXI CASSEL'S
PROMPT
24-HOUR SERVICE
KI 3-2062
Morrisburg —:— Ont.

through
RED CROSS
Your help does so much for so many

ON NEW YEAR'S DAY, 1950,

YOU DECIDED TO GIVE UP HOT BUTTERED ROLLS

AND TO INVEST $100 A MONTH IN THE COMMONWEALTH INTENATIONAL LEVERAGE FUND-

TODAY, AFTER DEPOSITING A TOTAL OF $18,000

AND STILL A LITTLE OVERWEIGHT,

THE CASH VALUE OF YOUR INVESTMENT IS

$37,355

(Value at Dec. 31, 1964 includes the invested dividends.)

(don't you wish you had?)

There's no trick to it — you share in the growth of a variety of successful companies. Dividends from holdings in these companies are used to buy more shares. Your money enjoys compound growth, keeping pace with industrial expansion and well ahead of inflation.

Everyone has good intentions when it comes to saving; eveyrone wants to multiply his money.

Decide how much money you want in ten, fifteen or twenty years. Canadian Channing's Plans, tailored to your particular needs, can help you reach that objective.

Remember, your monthly deposits (whether $10 or $1,000) may be increased, decreased or delayed any time you wish. Low-cost insurance is available so that your total planned investment will be immediately completed on your death.

Look ahead to financial independence; a capital sum for your children's education, for that villa at Cap d'Antibes or, through the Systematic Withdrawal Plan, an income to enable you just to grow old and wear the bottoms of your trousers rolled.

Canadian Channing Corporation Ltd., through its sales division (formerly King Merritt & Co.) is the sole distributor of:

COMMONWEALTH INTERNATIONAL CORPORATION LIMITED
and
COMMONWEALTH INTERNATIONAL LEVERAGE FUND LTD

CANADIAN CHANNING CORPORATION LTD

60 Meikle St., Morrisburg, Ont., Tel. 543-2824

Please send me, without obligation, further information and a free copy of "Blueprint for Investing"

NAME .....

ADDRESS .....

.....

.....

RED CROSS is ALWAYS THERE WITH YOUR HELP

"UP THE FRONT"

By Eleanor Wickware Morgan

- An ideal gift for your friends who have left the area.

$3.95 Postpaid, from

THE MORRISBURG LEADER

GENERAL INSURANCE



FRED A. HILL

TEL. 543-3069

MORRISBURG : ONT.

DEPARTMENT OF LANDS AND FORESTS

Weekly Report

NUISANCE BEAVER CONTROL

By R. Belanger,

Wildlife Mngt. Officer

During the past years, beaver have increased in the Kemptville District to the point where they have become a nuisance. Their engineering projects in conservation of water have resulted in many complaints of flooding and poor drainage. These colonies become known as nuisance beaver. To cope with the stiuation the department has instituted a beaver removal programme in which beaver trappers are requested to trap colonies out completely. If they are unable to do so or if new colonies move in in the Spring, these in turn are destroyed by department personnel.

The moderate snow conditions of this winter have permitted trappers to devote an extra effort to beaver removal. This has shown up in the number of beaver sealed in the Kemptville District since November 1st, 1964. A total of 3,682 beaver were sealed up to February 28, 1965. Several others are expected to be sealed before the season closes on March 31st.

Property owners are requested to advise this office or Conservation Officers in their respective areas of any damage caused by beaver.

WILLIAMSBURG

Mrs. Claude Casselman and Mrs. Clifford Casselman spent a few days visiting their sisters in Toronto.

Mr. and Mrs. Russell Morrow were dinner guests of Mr. and Mrs. John Morrow on Sunday.

Miss Minnie Pharaoh has returned home after a trip to the coast.

Mrs. M. W. Locke and Mrs. M. Hamilton have returned home after a Mediterranean cruise on the liner Queen Elizabeth.

Mr. and Mrs. Lyal Kehoe were dinner guests of Mr. and Mrs. Glen Beckstea dand Glenda of Ottawa.

RED CROSS IS ALWAYS THERE WITH YOUR HELP

get your hands on a

PIONEER



FARM-SIZED POWER
FARM-SIZED PRODUCTION
FARM-SIZED DEPENDABILITY
FARM-SIZED PRICE . . .

PIONEER symbol of chain saw quality

25 YEARS OF PROGRESS & LEADERSHIP

MacLEOD, COMRIE & CO.

CHARTERED ACCOUNTANTS

Licensed Trustees in Bankruptcy

Telephone Morrisburg KI. 3-2935

OFFICE LOCATED WITH G. W. GORRELL

DOLLAR DAY$



Save 23c! Fancy Corn
NIBLETS
14-oz. tins
6/$1

Save 30c! Bright's Vit. Apple
JUICE
20-oz. tins
7/$1

Save 26c! Lancia Macaroni or
SPAGHETTI
2-lb. pkgs
3/$1

Save 16c! Purex Toilet
TISSUE
8 Rolls $1

Save 35c! Pillsbury
CAKE MIX
8 Delicious Fravours
19-oz. pkgs.
3/$1

Save 32c! Allied Sparkling
GINGER ALE
30-oz. btls.
8/$1
(plus deposit)

SAVE 25c! ST. WILLIAM S
ASSORTED JAMS . . 5 9-Oz. Jars $1

SAVE 25c! IDEAL CHOICE
DICED CARROTS . . 10 20-oz. tins $1

SAVE 17c! WESTON'S EASTER
MALLOW BISCUITS . . 3 20-oz. pkgs. $1

SAVE 6c! YORK
PEANUT BUTTER . . 2 16-oz. jars $1

Save 10c! Swift's Frozen
MEAT PIES ..... 4 8oz. pies $1

Save 29c! Highliner Ocean
PERCH FILLETS ..... 3 1-lb. pkgs. $1

Save 8c! Bravo Plain
SPAGHETTI SAUCE ..... 4 15-oz. tins $1

ALLIED FOOD MARKETS

Save up to 16c! DREAM WHIP	2-Oz. Pkg 4 for$1	4-Oz. Pkg. 2 for $1
Save 11c! Reynolds FOILWRAP		25-Ft. Rolls 3 for $1
Save 17c! Beehive CORN SYRUP		2-Lb. Tins 3 for $1
Save up to 17c! Jello PUDDINGS	Reg. Pkgs. 8 for $1	Fam. Pkgs. 6 for $1
Save 11c! Solo White or Coloured MARGARINE		1-Lb. Pkgs. 3 for $1
Gerber BABY FOOD	Strained 5-oz. jars 5 for $1	Junior 8-oz. jars 6 for $1

Sweet, Juicy, California Emperor
Grapes LB **25¢**

Extra Large Chiquita Brand
BANANAS 2 Lbs. **25¢**

Florida No. 1 Vine-Ripened, Red-Ripe & Flavorful
TOMATOES Pound **23¢**

California Sunkist
ORANGES Large Size 138's Dozen **45¢**

Fresh and Mouth-Watering Luscious, Sweet Florida
STRAWBERRIES pint box **35¢**

Lean Loin
PORK CHOPS END CUTS LB **49¢**

CENTRE CUTS ..... Lb. 69c

Tender, Well-aged Red or Blue Brand Beef
PRIME RIB ROAST LB. **69¢**

Maple Leaf Rindless
BACON 1-Lb. Pkg. **69¢**

FREE! 29c pkg. of Allied Hamburg
BUNS
with the purchase of 1½ lbs. or more of Ground Chuck.

FREE! 49c par of Coorsh
COLESLAW
with the purchase of 4 2-oz. pkgs. Coorsh Smoked Meat.

FREE! 19c tin of Franco-American Chicken
GRAVY
with the purchase of every min. 3 lb. Roasting Chicken.

Freshly Baked Allied
Orange Cake
Delicious Fresh Orange Flavour
Special lb. 49c

180 FREE United Stamps with the purchase of Lady Patricia Hair Spray, firm or soft, 99c. April 1, 2, 3, 1965

90 FREE United Stamps with the purchase of Allied Blue Detergent, 3 lbs. 85c. Valid April 1, 2, 3, 1965.

90 FREE United Stamps with the purchase of Vista Floor Cleaner, 32 oz. $1.15. Valid April 1, 2, 3, 1965.

60 FREE United Stamps with the purchase of Vista Floor Cleaner, 16 oz. 69c. Valid April 1, 2, 3, 1965.

60 FREE United Stamps with the purchase of 1 lb. Coorsh All-Beef Franks. Valid April 1, 2, 3, 1965.

60 FREE United Stamps with the purchase of 1 lb. or more of Freshly Sliced Pork Liver. Valid April 1, 2, 3, 1965.

WE RESERVE THE RIGHT TO LIMIT QUANTITIES

ALL VALUES EFFECTIVE APRIL 1st, 2nd, 3rd, 1965

Brinston's

ALLIED FOOD MARKETS

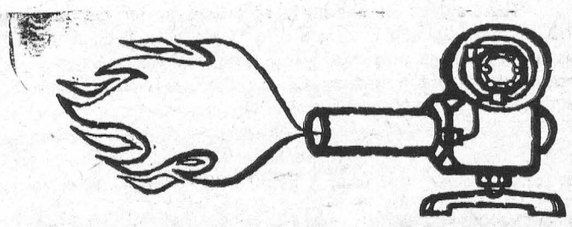

FURNACE PARTS

Insurance

Protects you against the expense of major repairs. *Now* you can end the expense of major oil burner repairs with our Parts Insurance Plan. Sign up and get year-long protection for a small monthly fee. Contact us for details.

SUNOCO HEATING OILS

Made by the originators of famous Custom-Blended Blue Sunoco Gasoline

MacDONALD FUELS

TEL. 543-2833 MORRISBURG

01-70

MARCH SPECIALS INSULATION

2" BATT TYPE —15" or 23" WIDE—
PR. 10000 SQ. FT $35.00

3" BATT TYPE — 15" or 23" WIDE—
PR. 1000 SQ. FT. $53.25

LOOSE POURING TYPE — BAG 79c

HODGINS LUMBER LTD.

Phone KI. 3-3155 MORRISBURG

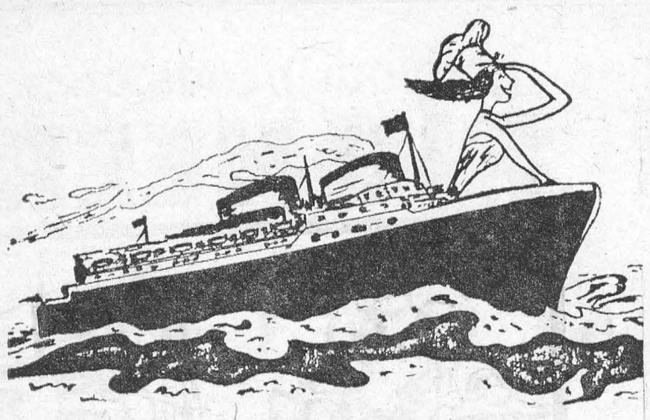

Around the Wolrd with Fish

Fish and shellfish, popular the world over, have inspired cooks of many countries to create delicious dishes typical of their national cuisines. To brighten the Lenten table and spur appetites. Let's take a table cruise around the world, stopping at sundry ports of call for a tempting dish of fish.

Guides on this cruise will be the home economists of the Department of Fisheries of Canada who have collected and tested the recipes which follow. Your passport is a willingness to try new combinations of ingredients. Anchors aweigh my girls! We set sail from the port of Halifax, and the ports we don't call at this week, we will visit next week.

BON VOYAGE !

Fish, as well as people, are international travellers and it is doubtful whether there is a single species found solely in Canadian waters. However, there is a fishery product which is completely Canadian and that product is chicken haddie.

About half a century ago, a Maritime fish company canned small haddock and called the product chicken haddie. When filleting and improved means of transportation increased the popularity of hadock, it was found that there was not enough left for the canners. As a result, regulations were passed allowing the addition of three other white-fleshed Atlantic species — cod, hake, and cusk —to the pack.

Chicken haddie, today, consists of the canned, flaked meat of any combination of the four fish mentioned. It does not contain skin or bones. It comes packed in 7 and 14 ounce cans and is inexpensive. The following recipe for Chicken Haddie Cups makes a simple luncheon dish and one which is delicious enough to warrant a place on the menu of an ocean liner.

CHICKEN HADDIE CUPS

1 can (14 ozs.) chicken haddie
3 eggs, separated
1 cup crumbled soda crackers
¼ cup melted butter
1 tblspn. minced green pepper
1 tblspn. minced celery
¼ tspn. salt
Dash pepper
2 tspn. lemon juice

Break up chicken haddie with a fork. Beat egg yolks. Combine all ingredients except egg whites. Blend well. Beat egg whites until stiff but not dry. Fold into mixture. Spoon into six greased, 6-ounce custard cups. Place in a shallow pan of hot water. Bake in a moderate oven, 350 deg. F, for 30 minutes. Unmould and serve with a drawn butter or cream sauce, flavored with a little lemon juice and chopped parsley. Makes 6 servings.

OFF TO THE EMARALD ISLE

"There's luck in sharing", according to an old Irish motto. Pride o' Erin Salmon Loaf is a dish to prove it. Though the salmon used to make it may not come from the River Boyne, nor the potato used to top it from County Cork, this easy main dish is sure to bring compliments galore to the cook.

Picture it for yourself—a fine, firm loaf of substance and savor, frosted with fluffy mashed potatoes, then put back into the oven for a quick brown-up. A grand dish to help you celebrate St. Patrick's Day, or any other day of the year!

PRIDE o' ERIN SALMON LOAF

1 can (1lb.) salmon
½ cup milk
3 cups soft bread crumbs
¼ cup butter or margarine, melted
⅓ cup salmon liquid
3 egg yalks, beaten
2 tblspns. minced celery
2 tblspns. minced onion
1 tblspn. lemon juice
⅛ tspn. pepper
3 egg whites, stiffly beaten
1 envelope instant mashed potatoes
OR 2 cups fluffy mashed potatoes
1 egg yolk
1 tblspn. melted butter

Drain and flake salmon, saving liquid. Scald milk. Add bread crumbs and butter then let stand 5 minutes. Add salmon liquid. Beat mixture until smooth. Add egg yolk, green pepper or celery, onion, lemon juice, pepper, and salmon. Mix thoroughly. Fold in egg white. Pour into a well-greased, 6-cup loaf pan. Set in a pan of hot water. Bake in a moderate oven, 350 deg. F, for about 1 hour, or until firm in the centre. Remove from oven and let stand 5 minutes before unmolding. Meanwhile prepare instant mashed potatoes according to package directions, or prepare fluffy mashed potatoes according to your favorite recipe. Beat in egg yolk. Increase oven temperature to 450 deg F. Spread mashed potatoes over top and sides of loaf. Drizzle with melted butter. Bake until potatoes are tipped with brown. Makes 6 servings.



Lucky for Lent is this flavorsome, Irish-inspired salmon loaf, topped with fluffy, mashed potatoes.



Boxes of clothing donated to victims of the blast. The death toll in the recent LaSalle Heights, Montreal apartment house explosion stood at 27 and was expected to rise. Four people are still missing. Fifteen of the dead are children.



THE HEART STORY

PAST AND FUTURE IN HEART RESEARCH

BY: DR. B. ARMSTRONG,
Executive Director, Canadian Heart Foundation.

As we have seen, dramatic gains have stemmed from the nationwide effort set in motion by the first national Heart Fund Campaign in 1958 and the onset of massive cardiovascular research programmes. With your Heart Foundations as the spearheading force, we have in ten years moved faster and farther along the road of cardiovascular progress than during any comparable period in history.

But we still have a formidable task before us to break through the walls of ignorance surrounding the vast complex of heart and blood vessel diseases. Among them are heart attack, high blood pressure, hardening of the arteries, stroke, heart failure, congenital heart defects and many others. All told, these diseases claimed over 73,500 Canadians in 1963, accounting for 50 per cent of all deaths. They affect some 1,400,000 Canadians, causing an annual production loss which exceeds 200 million dollars.

Big gaps remain in our present knowledge of these diseases. Although we can successfully treat most cases of high blood pressure, we do not know exactly what causes them. Nor do we know precisely how the inner lining of the arteries becomes roughened and nardened, setting the stage for the circulation blocking clots or plaques that are responsible for most heart attacks and strokes. Nor do we know how and why streptococcal infections sometimes trigger rheumatic fever, leading to heart damage. Still inadequate is our knowledge regarding the mechanisms responsible for inborn heart abnomalities.

In the 10 years since the major research assault was launched we have moved into a position where major breakthroughs are imminent in supplying answers to these major "unknowns". Once we know the underlying causes, we will be in a position to establish methods of prevention and even cures, as well as improved methods of treatment. Our quest, therefore, is probably history's most challenging research assignment.

Medical research is, of course, the main essential. Funds must be adequate to underwrite both continuing and new research projects; the momentum we have built to date must be sustained and incerased. Futhermore, we must bring to the public life-saving information through education programmes.

Much information of great value is now available. This knowledge can help us wipe out rheumatic fever, reduce the risk of heart attack and restore a great many stroke victims to productive life through new rehabilitation techniques. Early diagnosis and prompt treatment can benefit patients suffering from all other forms of heart and circulatory disease.

The people of this Province can advance these programmes by generously supporting the 1965 Heart Fund Campaign, which is being conducted here throughout the month of February.

IMPERFECT FERMENTATION

The sparkle in champagne is caused by carbonic acid gas generated through imperfect fermentation.



7342

New! Curved cable yoke, cable border adds elegance to this go-everywhere jacket. Jacket is worked of worsted, on circular needle, from yoke down, in one piece including sleeves. Pattern 7342: sizes 32-34; 36-38; 40-42; 44-46 inclusive.

Pattern Price 35¢



7132

Surprise, entrance mom with a clever coverlet of bunnies with flower umbrella. Fun! Large applique is delight to do—bunny with flower, 18 x 15½ and 8¾ x 5⅜ inches. Coverlet, lovely gift. Pattern 7132: transfers; patches.

Pattern Price 35¢



4569
SIZES
2—8

When spring wings in, out she'll fly in this bouncy back-wrap beauty! No fitting problems—just wrap and tie to cinch waist. Sew a half-a-dozen in thrifty cottons. Printed Pattern 4569: Children's Sizes 2, 4, 6, 8. Size 6 requires 2⅛ yards 35-inch.

Pattern Price 50¢

PRINTED PATTERN



4741
SIZES 12—20

Spring days are coming, and what a smart wrap-tie dress to have on hand! Sew it in solid outlined with vivid rick-rack. Easy-sew, easy-care. Printed Pattern 4741: Misses' Sizes 12, 14, 16, 18, 20. Size 16 requires 3¾ yards 39-Inch fabric.

Pattern Price 50¢

PRINTED PATTERN

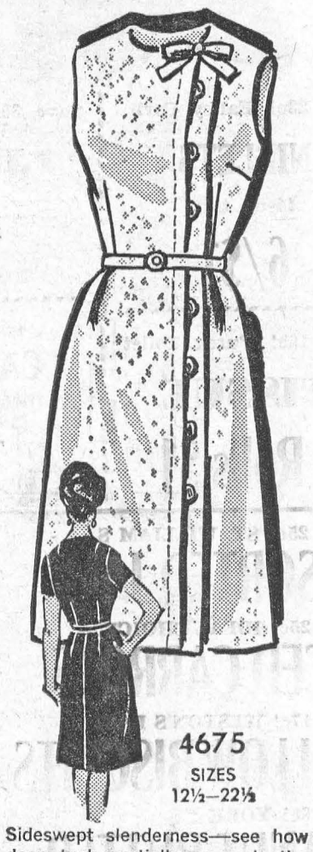

4675
SIZES
12½—22½

Sideswept slenderness—see how deep tuck partially conceals the buttons. So smart, so easy to slip into on busy spring days. Printed Pattern 4675: Half Sizes 12½ to 22½. 3 yards 39-inch fabric are required for size 16½.

Pattern Price 50¢

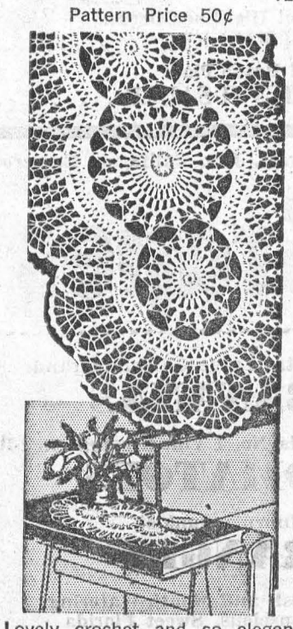

Lovely crochet and so elegent! Oval doily is done in petal and chain stitch. Three lacy medallions framed by deep edging. Large doily lends drama to table or buffet. Pattern 7004: doily 15 x 26 inches; directions in No. 30.

Pattern Price 35¢

No..... Size..... Price.....; No..... Size..... Price.....

Name .....

Postal Address .....

MAIL TO:

ANNE ADAMS PATTERNS,
DEPT P P L, 60 FRONT ST W.,
TORONTO, ONTARIO

(Enclose Money Order or coins No stamps or cheques please.)

News about drip-drys

The proper washing of drip-drys is important, of course. Next to that is getting the proper hang of things. Restrain thyself from reaching for that wire-hanger and go and get one contoured and made of wood. This type protects the line of clothes and leaves no unwanted ridges. Further, the wet garment clings to its broad wings and allows air to circulate.

And next to hanging, comes drying. When properly handled drip-drys can be dried with the help of a dryer and come out with fewer wrinkles than when line-dried. The big thing is to watch the temperature of the dryer. A temperature of 140 degrees is quite adequate and when the cycle has been completed it is imperative that the clothes be removed immediately. Othewise wrinkles will be "set" which will be difficult to remove even by ironing.

British farm produce

Britain's exports of farm produce were worth $210 million last year, against $126 million in 1960—an increase of 67 percent in five years.

The biggest single increase was in exports of live animals and poultry, chiefly for food. These rose from $16 million in 1960 to $75 million in 1964. Farm machinery exports—worth $30 million in 1947—reached $480 million.

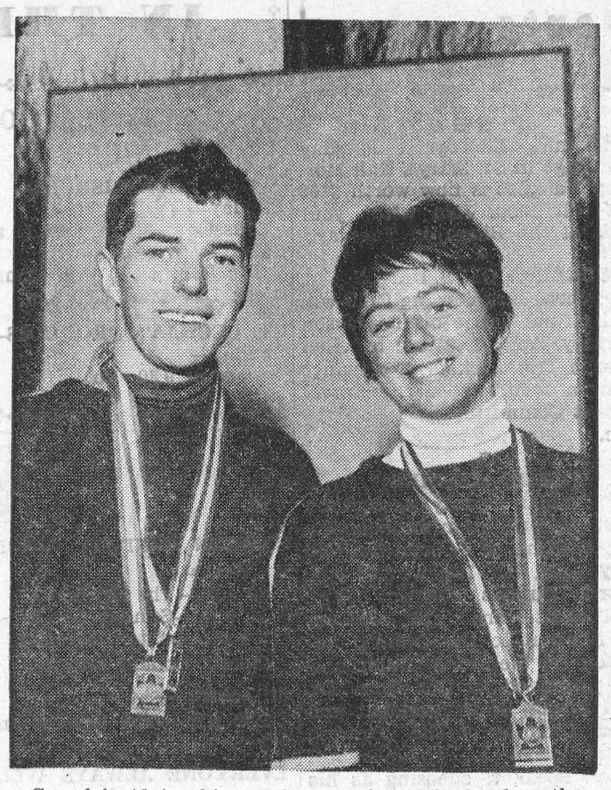

Canada's Alpine king and queen for 1965 stand on the winners' rostrum, medals draped around their necks. Andre Pomerleau won the men's slalom and combined while Nancy Greene swept the ladies' division.

Editorials

(THESE ARE NOT NECESSARILY THE VIEWS OF THE EDITOR OF THIS NEWSPAPER.)

World without Winston

For many, it will take a bit of getting used to, this living on in a world without Winston. Poignant as were his final years — reminding us all of the mortality of even the greatest among us — there yet was a measure of comfort in the knowedge that the valiant heart still beats on.

"I know what it is like to be a log," he said, gazing into an open hearth toward the end, "reluctant to be consumed, yet yielding at last to persuasion." And so it was, and now, in the tenth decade of his marvellous life, the man who became a living legend has gone to take his illustrious place in history.

Yet even at the last his magnificent sense of timing was not lacking. One can almost hear him, in verbal battle with the ultimate adversary: "So be it. But if I must, I will go on my own terms. The 70th anniversary of my father's death falls on January 24, 1965, a date which coincides with the week-long commemoration of the 700th anniversary of England's first Parliament. That, I think, will be as appropriate a time as any to write finis to my own earthly story." It was and he did.

It is easy to forget, now, in the afterglow of the superlatives, that he was not always so well regarded by Englishmen, much less mankind. "Brilliant, but unstable and impossible," was the label affixed to him, as to his father, by lesser men early in his life, and it stuck through much of the first two-thirds of it, causing him time and again to be defeated, dismissed from office, ignored and reviled as a warmonger.

Not until he was in his 66th year did he get the chance to show his greatness as tyranny's scourge, galvanizing Britain and the free world by word and deed, and, most of all, by just being there — "in charge." It is perhaps as important that the small boys of the present and the future remember this as much as the fact that the hour eventually found the man.

Not without fault, nor error, he was both the eternal imp and the epitome of grandeur, as magnanimous in peace as he was valiant in war. Individualist to the last, it was entirely characteristic of this nobelest Briton, this uncommonest commoner, that he should scorn a dukedom, preferring to die as he was born, Winston Spencer Churchill, and that, by his own wish, he should lie not wth the other great heros of England's past in Westminster Abbey, but alongside his mother and father in a village churchyard in Oxfordshire.

Truly, this was no ordinary man. We are left with his imperisable contributions to world literature, his superb accounts of history in the making, the sight of him on film, the sound of his glorious voice on record and tape, and the ineradicable memory of his matchless service in the cause of human freedom and Christian civilization. Above all, we are left with the knowledge that it is no small thing to have lived in, and been a part of, the Age of Churchill.

✓ ✓

Hurry, Huzry

Just a year and a half after Expo '67 seemed headed for trouble — there was even speculation it might have to be abandoned — officials of the Canadian Corporation for the 1967 World Exhibition are excited with confidence.

They believe it will be a sure-fire success. Their worry is the time some major Canadian companies are taking to decide on participation. They are determined to avoid a repetition of the confusion at the New York World's Fair opening when some pavilions were not ready. They are preparing to close out shortly the options on lots held by companies which cannot decide whether or not to exercise their options and take up leases.

Expo has warned business that time is running out, that time is essential for proper planning. Time has been wasted deputy commissioner general Robert Shaw said by too many companies who have sent juniors who have reported to directors. And in the process they have lost the flavor. Those who have sent presidents are in." The show will go on, even if some firms which have booked space are left out. Fair officials think the dropouts will be the losers.

—The Financial Post

✓ ✓

Points to ponder

A Scottish bank has opened an Edinburgh branch for women only, staffed by women, and the most exciting news about it is that any woman can cash a cheque up to the equivalent of £30 without check-up or question.

The bank said it would not consider extending that service to men. It has been convinced that women are more honest.

Who can't help applauding? Honesty and chivalry both are satisfied. How proud men must be of women standing on their own feet depositing money. This will be a no-man's bank and a male signature on a cheque will be enough to make it suspect, we presume.

The more we see of young women the more convinced we are that they can climb Everest, raise big families on small budgets and lead the way to the moon. But we never believed they could persuade Scotsmen to trust them with a bank!—Ottawa Journal



ILLUSTRATION BY E. SHOOK

Nina lay like a pale golden flower among the pillows when Jason came in. "I'm not afraid," she said, "I can always draw strength from you."

The Verdict

A SHORT SHORT STORY

BY LOUIS ARTHUR CUNNINGHAM

JASON looked at her across the breakfast table and felt a stab of pity. Not for long though; pity was alien to Jason Masefield's nature. He was a huge man, red-faced, bull-necked, strong and crammed with vitality. He had no sympathy with the weak. Nina was in every way his antithesis—tiny, fragile, a little Dresden figure of blue and gold, of soft voice and twinkling laughter. She looked as if a good wind would blow her away and of late she had seemed listless, just able to drag herself about---and she coughed too much.

She coughed now, and Jason said, "Look, honey, why don't you go to the doctor for a check-up? I don't like that cough---"

"I'm not ill, Jason," she said in her mild, sweet voice. "You know I've always looked delicate, but really I'm as strong as---as, well, a little pony, if not a horse."

Jason shook his head. "Better go see the doctor, Nina. I have to go myself to Marcus Adkin. He's been at me for years and, like you, I've kept putting it off."

"I can't imagine anything sillier than your going to a doctor, Jason." Her little nose wrinkled up as she laughed at him---the terror of the squash-court, the golf links, still able to drink the toughest of his friends under the table.

Jason was strong. He'd always been strong. He had bulled his way through life, trampling down lesser men. He had trampled men down, too, in order to get Nina Blanchard---little, lovely Nina who had them all at her feet. Dr. Stephen Pawl, Marcus Adkin's confrere, the man he wanted Nina to go to was one of them. He'd taken Nina from them all. And he had fought his way to the head of the big Alkalite Corporation, fought his way to the head of everything---with her quiet strength behind him.

And now, after fifteen years, he was going to divorce Nina; for Jason had found the Golden Fleece---in the person of Elaine Cantrell, his secretary. Big and blonde and beautiful.

But it was the hardest thing he'd ever contemplated doing. He hadn't told Nina. He wondered if she suspected anything, if any gossip had reached her tiny, sea-shell ears. He took La Cantrell out so often—to dinner, to dancing, to shows. Nina was a homebody. She never questioned his comings and goings

However, he had to divorce Nina. He wanted Elaine and there was no having Elaine without marrying her. But it hurt---it hurt like hell. Nina didn't look as if she'd live very long---the bluish tinge about her lips sometimes, the dark circles under the gentle eyes---

She coughed again and tried to stop it and choked and looked at him as if asking him to forgive her. "I---I smoke too much, Jason. I'll cut it out---"

"Now look---Nina---you go to the doctor. Go to Stephen Pawl---your old sweetheart. You won't mind him---"

The pale nacreous flush rose to the slim satiny neck, the rounded creamy skin of her cheeks, and there was a look of hurt in her eyes. She'd thought a lot of Stephen Pawl. He was the man she would have wed if Jason hadn't won her.

"If there's anything wrong Pawl and Marcus Adkin between them can fix you up. I have to be there at eleven to let old Marcus give me the works. You phone up and make an appointment with Stephen Pawl. Promise!"

He bent and kissed her and it was characteristic of Jason, that no little voice whispered "Judas" as the slender arms crept about his neck.

A half-hour later, Elaine was in his arms.

"Did you tell her yet, Jason?" Elaine's voice was harsh, rough-edged.

"Take it easy, baby." He hurt her mouth with his kiss. "The poor kid is awfully ill. I think she has only a little while to live---"

"Those fragile women last forever. You're just kidding yourself---but you can't kid me."

"Listen! Nina's going to Dr. Pawl right away. We'll wait till we hear the verdict. If it is what I think it will be, there won't be much more of a delay. And it's better that way. It won't hurt her, won't hurt you—or anyone else."

"And if it is not?"

"I'll get a divorce at once. I promise."

"Darling!"

Jason's greedy fingers caressed her.

He saw Dr. Marcus Adkin at eleven for his own check-up. He and Marcus had been boys together and Marcus, laughing, refused to shake hands.

"I'm not putting my valuable fingers into that bone-crusher of yours, Jase, you big brute."

Jason laughed his great booming laugh. "Hell, you look as if you needed a doctor more than I do, Mark. You're just an old rack of bones."

"Ah, well, Jase. We can't all be built like locomotives. Just the same, even a bruiser like you needs a look-at once in a while. Strip off and let's see what's inside your four-inch armor-plate."

"Okay. Anything to humor you, doc. By the way, Nina's coming to have Steve look at her."

"Good! We love that stitch-in-time business. Nina's a great girl, Jase."

Jason nodded, baring his huge chest. "You said it, Mar. But she's not strong, you know---"

She was in bed when he returned that night. She lay like a little white and golden flower among the silken pillows.

"Darling!" He fell to his knees beside the bed and caught the tiny hand in both his. "It's not---not---"

"Steve---Dr. Pawl told me to rest, Jason---that's all. Oh, it's nothing. He won't know for sure for a couple of days---until the plates are developed and studied."

"I know. I have to wait, too, but I told Mark he could chuck mine away. I'm still good old Paul Bunyan; played squash for an hour and beat hell out of Sutton. Had four drinks of Scotch, too. Would you know it?"

"Never." She smiled at him gaily. "I'm not afraid, Jason---not as long as I have you. I can always draw strength from you."

"Poor kid!" He got up, patted her cheek.

He had to return to Marcus Adkin's office three days later.

Adkin wasn't there. The nurse, wet-eyed, told Jason they'd taken him to the hospital with a coronary attack.

He went into Stephen Pawl's office. Steve was alone---a slim, brown-faced man.

"Tough about old Marcus, Steve." Jason planked himself down in a chair. Steve was standing at the window. "It's a case of physician heal thyself, I guess."

"It's a case of a man driving himself to death for his fellow men, Jason. He should have quit long ago. But he was sure he'd be able to carry on. We never know---"

"You got any news for me, doc?"

"Yes." Steve Pawl was still staring out the window. "Yes, I have news for you."

"Good or---or---?"

"It's bad, I'm afraid."

"I---I kind of expected it."

"Well, that makes it easier. Six months at the most---that's the verdict."

Jason had known it. He tried to tell himself he was hurt, stricken.

"Tough," he muttered. "It's cruel. But I was afraid---poor kid, poor Nina---"

Steve Pawl turned slowly from the window. "Nina?" His voice was flat, dispassionate. "Nina is okay. Good for forty years. It's you---Mark asked me to tell you."

CLASSIFIED

FOR SALE

HAY FOR SALE — All types. $35 to $37 per ton delivered. Apply
GEORGE FULTON,
R. R. 1, ELMIRA, ONT.
TEL. 669-2482.
18-14p.

NEW BUILDING, well made 10 x 12 on skids. Suitable for several uses; Blacksmith's Forge built on stand table; Lawn Roller with roller bearings; all in good condition.
PHONE 543-2382.
13-14p.

GIRL'S 26" BICYCLE in good condition
PHONE KI 3-2510.
13p.

TABLE-TOP REFRIGERATOR. $25 or best offer
TEL. 543-2809.
13p.

FOR SALE otheM er,eh awf ETAA OFFERS WILL BE ACCEPTED for the purchase and removal of a two-storey frame dwelling complete with one-storey addition and plumbing fixtures located on Gibson Lane, Village of Morrisburg.
GORDON W. THOM,
Realtor,
Morrisburg, Ontario.
TELEPHONE:
Business 543-3055; Res. 543-2585
13c.

HELP WANTED FEMALE

AVON CALLING
NOW IS THE TIME to look into the Avon Opportunity. Write today for interview. Miss Rossiter, 4 Maple Crest, Ville de Lery, P.Q.
13c.

TO RENT

APARTMENT TO RENT. Rent Reasonable.
PHONE KI 3-2009.
13c.

4-ROOM APARTMENT. Heated, tiled throughout. Modern. Call after 6 p.m.
TEL. 543-2855.
13c.

WHERE WOULD YOU SLEEP TOMORROW NIGHT

if fire did extensive damage to your house tonight?

An extension of coverage to meet this emergency is provided with CIA's fire insurance.

The policy covering the building itself provides for an allowance of up to 20% o fthe total building coverage of living expenses and hotel expenses incurred as a result of the fire during the period required to make your home habitable.

For more information about CIA's urban home protection just call:

JUNIOR R. D. CASSELL
Phone KI 3-2075
Box 543, Morrisburg, Ont.

CIA Co-operators Insurance Association

CARD OF THANKS

I would like to take this opportunity to thank all those who visited, sent cards, flowers and gifts while I was a patient in Winchester Memorial Hospital. Special thanks to Drs. Robertson and Rosenquist, Father MacDonald and the nursing staff of the hospital.
RITA COOK.
13c.

The Executive and Players of The Morrisburg Junior Hockey Club wish to express their sincere appreciation to The Lions Club of Morrisburg for their financial and other support during the past season.

Tickets on the transistor radio and electric shaver will be drawn at the Pot of Gold draw Friday night.
HOSEA DROPPO, Secy.

It is with sincere gratitude that I express my thanks to all our friends, neighbours and relatives who sent cards, flowers, treats and made calls on John during his stay with me, also for the kind assistance and expressions of sympathy received since his death. Special thanks to Dr. Millar, Rev. Weegar, Rev. Dean and Miss M. Kaine.
MRS. MARTHA BOUCK.
13p.

SEASONAL STORE MANAGER UPPER CANADA VILLAGE
Required May 1st to October 31st
Apply by letter only, stating detailed employment history to
THE ST. LAWRENCE PARKS COMMISSION
MORRISBURG, ONTARIO

ATTENTION FARMERS!

USE OUR 20% CALF STARTER - GROWER and watch your calves grow. Pick it up at your Shur-Gain dealer in Iroquois,
ROONEY FEEDS.
13c.

AUCTION SALE

REGISTERED HOLSTEIN HEIFER CALVES
Stormont-Dundas Holstein Breeders will offer for sale by Public Auction at Holmes Livestock Exchange, Ltd., Winchester, on
SATURDAY, APRIL 3rd, 1965
STARTING at 1.30 p.m. SHARP
23 head of Purebred Holstein Heifer Clves consisting of Junior and Senior Calves sired by leading E. B. I. Unit Sires, as well as good local herd sires. Strong R.C.P. and Selective Registration background. Top 4-H and herd prospects.
TERMS CASH
ALLISON FAWCETT,
Sales Manager & Pedigrees.
Winchester, Ontario.
W. C. PARKINSON,
Secretary,
Winchester, Ontario.
FRANKLIN MILNE,
Treasurer,
Mountain, Ontario.
AUCTIONEERS:
Mahlon Zeron and Harold Brown.
13c

- Coming Events -

LENTEN SUPPERS
St. James W.A. Lenten Suppers will be held in St. James Parish Hall every Wednesday during Lent, at 6 p.m. March 10, 17, 24, 31, and April 7th. Admission 75c and 50c.
9-13c.

✡

BANQUET AND AWARDS NIGHT
The Morrisburg Fish and Game Club will hold its Annual Banquet and Awards Night on Wednesday, April 14th, 1965 at 7 p.m. in the Legion Hall.
J. W. JONES, Sec'y.
12-14c.

✡

ATTENTION LEGIONNAIRES
All ex-service personnel and their dependents are invited to take advantage of a free Legion service. Mr. Ian Urquhart, Service Bureau Officer from Ottawa, Ontario, will be at Legion Branch No. 48, Morrisburg, on April 12 ,1965, at 12.30 p.m. to give skilled advice on veterans' benefits. Anyone with questions on war disability pension, War Veterans' Allowance (Burnt-out pension), Treatment, or hospital care is urged to call or write Mr. Robert H. Cook, who will arrange an appointment.
12-14c.

✡

BINGO
Don't miss the regular Tuesday night Bingo in St. Mary's Hall Morrisburg. Jackpot is now worth $100 for a full card. Join with your friends at the Bingo on Tuesday.

✡

CURLING CLUB DANCE
The Morrisburg Curling Club will hold its final dance of the season on Friday, April 2. Music by Glen Cochrane Trio. Tickets by advance sale from members of the Entertainment Committee.
12-13c.

✡

PUBLIC MEETING
The Dundas County Associaiton for Retarded Children announces a Public Meeting to be held on Wednesday, April 7th, 1965 at 8.00 p.m. at North Dundas District High School Auditorium. The Charter for affiliation to the Ontario Association for Retarded Children is to be presented at this time. Dr. Harold Frank, Superintendent and Medical Director of the Ontario Hospital School, Smiths Falls, will be guest speaker, choosing as his subject "New Horizons in the Care of the Mentally Retarded". Anyone interested in Mental Retardation is most welcome.
12-13p.

✡

BAKE SALE
The Riverside Heights W. I. will hold a Bake Sale in Morrisburg Dairy Bar, Thursday, April 15th.
13-14p.

✡

CURLING BANQUET
The Morrisburg Ladies Curling Banquet is to be held in the Curling Rink on April 8th at 6.30 p.m. Tickets may be purchased from the skips of the first competition.
13c.

MORRISBURG LIONS CLUB EASTER CASH BINGO
Morrisburg Civic Centre, Wednesday, April 21st at 8p.m. 15 Regular games, 4 Share-the-Wealth and a Jackpot Game for $75.
13c.

✡

EUCHRE
Wednesday, April 7th, Fraernal Hall, Morrisburg, at 8 p.m. Sponsored by the IOOF. Prizes, door prize and refreshments.
13p.

FLOYD FISHER
REAL ESTATE BROKER
MORRISBURG ONTARIO

POULTRY FARM—With capacity and equipment for 3,000 hens. Automatic waterers, 2 new poultry houses, barn could be converted. Modernized 3 bedroom brick house with 1½ bathrooms, oil furnace, modern kitchen, hardwood floors, 60 acres of land, 5 miles from Morrisburg. Full price $12,000. Terms.

RESTAURANT — Located in the shopping centre of a progressive Seaway town, all new equipment since 1957. Air conditioned. Seats 62. Asking $18,000.

AULT ISLAND — Fully furnished 2 bedroom cottage, well built and maintained. 3 pc. bath, handy kitchen, tile floors, boat lift, sand beach. Asking $12,000.

WEST OF INGLESIDE — Owner transferred. A 3 bedroom Bungalow with attached double garage, oil heating, nicely landscaped. Asking $12,500 on terms.

EAST OF MORRISBURG — Near the future Park Road interchange A 7 room house in good state of repair on a ½-acre lot of excellent garden soil. Asking $3,500.

PHONES:
Office KI. 3-2044
Residence KI. 3-2355

EDGERTON FUELS LTD.
FUEL AND STOVE OILS
PROMPT AND
EFFICIENT SERVICE
PHONE KI 3-2800

Easter Flowers

EASTER LILLIES; POTTED PLANTS; ROSE BUSHES; HYDRANGEAS; ROSES; CARNATIONS; DAFFODILS; TULIPS AND OTHER SPRING FLOWERS

FRASER — FLORIST

543-2597 *MORRISBURG*

IN THE CHURCHES

ST. MARY'S CATHOLIC CHURCH
MORRISBURG
Sunday—
Masses at 8 a.m. and 11 a.m.
Saturday Evening—
7.30—Devotions and Confessions.
Week Day Mass 8.00 a.m.

ST. CECILIA'S, IROQUOIS—
Sunday—
Mass at 9.30 a.m.

ST. LAWRENCE EVAN. LUTHERAN PARISH
PASSION SUNDAY —JUDICE—
St. Paul's—
10 a.m.—The Service.
11 a.m.—Sunday School.
7 p.m.—Lenten Devotion.
Guest: Donald Barkley.
St. John's —
1.30 p.m.—The Service and Sunday School.
EVERYONE ALWAYS WELCOME

THE UNITED CHURCH OF CANADA
Lakeshore Drive Church
MORRISBURG, ONTARIO
Rev. William J. March, Minister
Mrs. J. Graham, Director of Music
Sunday, April 4th, 1965—
Morning Worship at 11.00 a.m.
Communion Service.
Sermon Topic:
"THIS DO IN REMEMBRANCE OF ME"
Welcome to the Family Church Of Faith and Friendship

THE PRESBYTERIAN CHURCH IN CANADA
KNOX CHURCH
"The Church With The Chimes"
Rev. Everett Hawkes, Minister
Sunday, April 4th, 1965—
11 a.m.—Morning Worship.
9.45 a.m.—Sunday School.

ST. JAMES ANGLICAN CHURCH
Rev. Cyril W. Earle, L. Th., Rector
LENT V—APRIL 4th, 1965
PASSION SUNDAY—
St. James, Morrisburg—
8 a.m.—Holy Communion.
9.45 a.m.—Sunday School.
11 a.m.—Holy Communion.
7.00 p.m.—Evensong.
Holy Communion each **Wednesday** at 7.30 a.m. and 10.00 a.m.
Youth Service at 3.30 p.m.
The W. A. Lenten Suppers in the Hall at 6.00 p.m.
Holy Trinity, Riverside—
2.30 p.m.—Evensong.
2.30 p.m.—Sunday School.

Present estimates indicate that thermal-electric plants, both coal-fired and nuclear, will represent about 70 percent of Ontario Hydro's total generating capacity by 1980, compared with 27 per cent today.

MUSIC LESSONS

ENJOY MUSIC! Play it yourself, and start with proper lessons — for accordion, guitar and bass, in your or my home. Accordions may be rented by beginners. Call
ROBERT HILDENBRAND,
Williamsburg, 535-2161.
6tfc.

INCOME TAX

RETURNS PREPARED for persons on salary. Please phone for appointment.
543-2879,
R. A. RICHARDSON,
Surrey Motel,
Riverside Heights,
No. 2 Highway.
7tfc.

HELP WANTED

WAITRESS WANTED IMMEDIATELY. Apply in person at
HOLLYWOOD CAFE,
Morrisburg, Ontario.
12tfc.

NOTICE

Pursuant to adjournment, the April Session of the Council of the Municipal Corporation of the United Counties of Stormont, Dundas and Glengarry will be held in the Council Chambers, County Buildings, Cornwall, on Monday, the 5th day of April, 1965, at 10:00 o'clock a.m.
L. C. KENNEDY,
Counties' Clerk-Treasurer,
County Buildings,
Cornwall, Ontario.
12-13c.

REAL ESTATE

ALBERT GALE AGENCIES LTD.
MORRISBURG - - ONTARIO

RIDEAU LAKES — approx. 2 acres of land, 700 ft. frontage on large lake. Resor tbusiness, cottages 3 years old fully furnished, down payment $6,000. Full price $18,000.

GROCERY, SNACK BAR and GAS PUMPS on No. 31 Highway just past the new No. 401 overpass; also modern 3-bedroom bungalow, property 175 x 250. Full price $29,000.

WEST OF MORRISBURG overlooking the St. Lawrence, 2-bedroom bungalow, built 1958. Block construction, $3,000 down; full p_ice $10,500.

INGLESIDE — 2 storey 3-bedroom recently redecorated, garage oil heat. Asking $9,500 with $1500 down. Monthly payments $45.

RESTAURANT AND GAS STATION — at junction of No. 401 and No. 2, east of Cornwall. Excellent location, extra high sales volume, fine net profit. Owner's health forces sale.

JUST EAST OF MORRISBURG — off No. 401 Highway, Solid brick house, pressure, 2 barns, 23 acres, full price $6000 with $3,000 down.

ST. LAWRENCE RIVER HOMES, cottages and Building Lots with River Frontage. Call our office for further information.

Members of the Multiple Listing Services, Ottawa, Kingston and Central St. Lawrence Boards.

PHONE: MORRISBURG 543-2898 OR IROQUOIS 652-4296
OR WRITE P. O. BOX 397, MORRISBURG

Large Selection of Spring Coro Jewellery Arrived
$1.00 up

VICKI SUSAN DOUBLE KNIT SPRING SUITS
$16.95 $19.95 $24.95

ALLISON IMPORT SHOPPE
Phone 543-3132 *Morrisburg, Ont.*

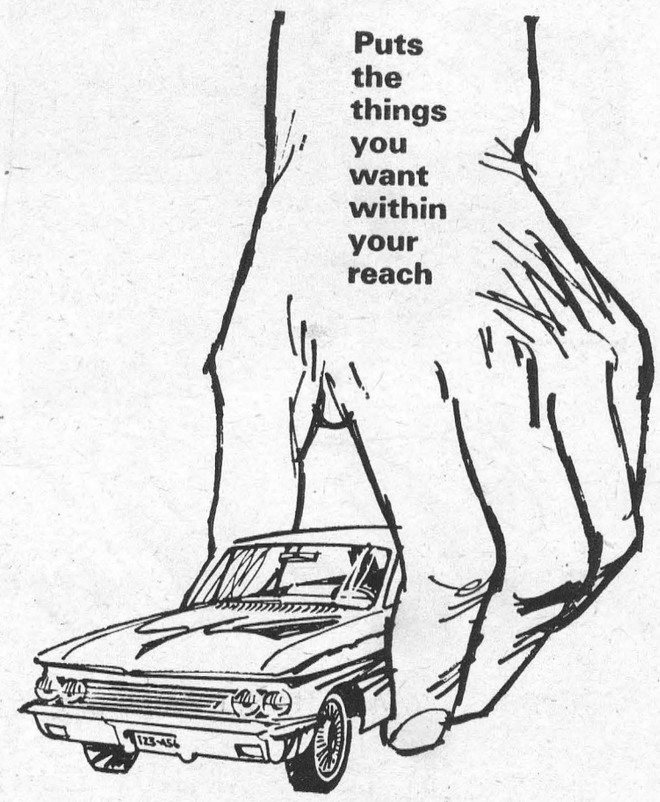

BANK OF MONTREAL
Family Finance Plan
"MY BANK" TO 3 MILLION CANADIANS B of M
Bring all your personal credit needs under one roof
LOW-COST LIFE-INSURED LOANS
Morrisburg Branch: S. GORDON WALROTH, Manager
Williamsburg Branch: R. A. MURAT, Manager
Iroquois Branch: NEIL McCOLL, Manager
Ingleside Branch: CLAUDE HAWLEY, Manager