THE LAND OF MILK & HONEY"

CHESTERVILLE Record

COVERS EASTERN ONTARIO'S GREATEST DAIRYING SECTION

Eighteith Year, No. 15 | Chesterville, Ontario, Thursday, December 20, 1973 | 24 Pages | Single Copies: 10c

Council sits double session

Chesterville Village Council met in regular session at the first of this month. The length of the agenda forced the meeting to be extended over a two-night session.

Number one item on the agenda was consideration of recommendations put before council by Chesterville Recreation Committee. Along with the recommendations, the Committee were asking council members for some guidelines. Among other points which council brought forth was the fact that Robert Larose, Caretaker-Supervisor, should continue with his day-to-day management of the arena, pool, park and relevant duties.

Tenders were opened for the supply of a new fire truck. Three bids were received, the prices ranged from $23,670 to $29,100. When delivery times were noted, from the tenders, it caused council members to raise their eyebrows. There could be a possible wait of five to six months following the placement of an order. At the Monday meeting the clerk, Lloyd Graham was instructed to call a conference with Chesterville's Chief, Deputy Chief and council officials to evaluate the specification sheets.

The discussion on the purchase of the new fire truck was continued at the second meeting held that week. Jack Hesk, Fieldman for C. E. Hickey and Sons, Hamilton, who distribute Thibeault Fire Equipment, was on hand to fill council members in on what his company had to offer. One thing was established following the discussion with the Hickey representative — his company at that point had offered the best deal and best delivery date. Council did not sign any contract to buy a new unit, the decision will be made early in the new year.

A local taxpayer waited on Council to see if he would be allowed to set up a music school to be operated from a residence on Victoria Street. Council were enthusiastic about the idea of a music school but pointed out that Victoria Street is zoned R2 which does not allow establishment of commercial businesses in that area. Other areas and places were suggested to the ratepayer, where he would be allowed to go into business.

Tenders had been called some time ago for a new half-ton truck to be added to the town system. The bids ranged from $2,700 for a Datsun to $3,500 for an American built vehicle. The bid submitted by Bogart Motor Sales, at $3,300 for a new Ford F100, was chosen. The new truck has since been delivered and is being driven by Town Foreman Harold Sharkey. The Reeve, H. K. Graham, informed this paper that the old town truck will be offered for sale, as is, in a couple of weeks.

The re-zoning of undesignated land has run into trouble with planners with the Ontario Government in Toronto. The Toronto wheels seemed to be turning very, very slow. Contact was made with a Mr Gardiner, a Senior Planner for the Ottawa district. The Ottawa planner has visited Chesterville and was taken on a tour of the town by Reeve Graham. Council feel that government planners now have a much better understanding of what is trying to be done here.

A resident of King Street commited a violation of a town by-law a short time ago, and has since payed the price of disobeying local by-laws. A sanitary sewer had been laid and covered without notifying town foreman Harold Sharkey, who handles the inspection. A by-law, which, council feels is well known to everyone, was enforced. The sewere installation has since been uncovered and inspected by the proper authorities. The costs incurred to uncover the installation for inspection were entirely borne by the King Street resident.

A motion was put before council that January 2nd, 1974, would be declared a civic holiday. The motion was passed.

Christmas lighting in the village was an "on again, off again" topic. The members at the meeting settled on an "off again" idea and decided to only put up a minimal amount of lights, as they felt if they were to pull out and turn on their $1,500 worth of lights that they would be going against the advice of the Ontario Government.

Since the council meeting things have been changed — Reeve H. K. Graham related on Monday morning of this week that the public pressure had come to bear and all lights will be put up and turned on. Council still feel they would like to follow the guidelines and conserve some energy. the lights will be tunred on for shorter periods than other years.

Whether the town fathers are able to save hydro energy or not they were informed that their purchase of power from Ontario Hydro was going to cost them more. As of January 1, 1974, Chesterville will be charge approximately 7½ percent more to buy power. The increase in costs to the village will probably not show up on residential and commercial hydro bills until June of next year.

Notification was read to the council members that the last of the damage to hydro lines, that had been incurred during the tornado this summer, had now been repaired.

A query was put forth by a council member on what the delay was in the delivery of the new ice cleaning machine for the arena. The Reeve accompanied by Harold Sharkey and Robert Larose, paid a visit to the fabricator at Embrun last week. The new machine was there and just at the finishing stage. The new machine was promised to be ready for delivery this week.



The Jolly Old Saint from the North Pole was as good as his word . . . Santa Claus paid a visit to Chesterville last Saturday afternoon and even took time out to participate in the parade and visit with everyone that stopped in at the foyer in the arena. Brenda Harper, daughter of Mr and Mrs Robert Harper, Chesterville, doesn't seem overly pleased with something Santa has told her. Maybe he has had to cut short on the list of items she has requested from him for Christmas. — Staff Photo.



The Village of Chesterville recently advertised for tender bids on a new half-ton truck. From the nine bids received the local firm of Bogart Motor Sales was chosen to supply the vehicle. Owner of the Chesterville firm, Garnet Dropo, is shown handing over the keys to Town Foreman Harold Sharkey, so Mr. Sharkey can roll the initial mile on the new Ford. — Staff Photo.

Embrun population to double . . .

Panthers to host Yugoslavs

The proximity of Embrun, Ontario, to the city of Ottawa, plus the latest benefit, the opening of Highway 417, which passes just north of the village, have been factors that the population of that town continually grows in leaps and bounds.

The population growth in the village is going to double and then some on December 28, 1973. The reason . . . the Embrun Panthers have a game scheduled with the touring Yugoslav team. Embrun team officials say that the response to the advance ticket sale has been tremendous, and the tickets, which guarantee a full house, are all but gone.

The Yugoslav National Hockey Club will be coming to Eastern Canada for a nine-game tour. The following is their playing schedule — Embrun, Ontario, December 28, 8 p.m.; Cornwall, Ontario, December 30, 7:30 p.m.; North Bay, Ontario, January 1; St. John's, Nfld., January 3; Corner Brook, Nfld., January 3; Halifax, N.S., January 7; Moncton, N.B., January 8; Bathurst, N.B., January 10; Trois Rivieres, P.Q., January 11.

The Yugoslav team is in the "B" category of international hockey. Last year, in an eight-team playdown held in Austria, they ended up in third position with a record of 4, 2 and 1. In the same competition, they tied 6-6 with the United States. East Germany won the championship.

Practice sessions for the Yugoslavs will be held in the Embrun Arena, December 27, 28, 29 and 30th beginning at 10 a.m.

The touring Yugoslav team will undoubtedly have ample opposition when they take on the Embrun Panthers. The Panthers, owned and managed by Embrun Recreation Committee have played their way to fame over the past few years. Teh team was formed in 1968, the same year that artificial ice was put in the Embrun Arena. Over the past three years they have really come into their own and have picked up a considerable amount of hockey hardware.

The Panthers have won the ODHA Top Award, the Citizen Shield for the past three years, they have been the Ontario Champs and also the Eastern Canadian Finalists for the past three years.

The 1973-74 Embrun team, according to General Manager Albert Bourdeau and Manager John Murphy is one of the best yet. Their reasons — they are very high in their praise of playing coach John Bonnar, plus the addition of several noted hockey players — Barry Graham, former Ottawa 67's star defenceman; Michel Bourgeois, former Embrun 72's star centreman and several others from throughout the district.

A press conference was held in Hull last week, December 12, when all the plans regarding the tour were finalized and made public. Personnel were in attendance from the CAHA, ODHA, the Cornwall Royals Hockey Club and the Embrun Panthers Hockey team.

Al Davis, president of the Intermediate "A" Division of the ODHA, was chairman for the session.

Albert Bourdeau presented the history of the Panthers, Wayne Waldroff of CJSS Radio Station, Cornwall, gave a resume of the Cornwall Royals. The Royals plan on going with their regular Junior Team when they play the Yugoslavs.

Darko Silovic, First Consulate for the Yugoslav Ambassador was introduced to the guests and newsmen. Mr Silovic, in a brief statement, said that he felt his team was coming to the cradle of hockey. The team are in Canada to see and learn, arrangements have been made for the visiting team to see the NHL in action. He thanked the Canadian Hockey Association for the invitation to make the tour.

Gordon Juckes, Executive Director of the Canadian Amateur Hockey Association, found himself in a hot seat as many questions were aimed his way. Mr Juckes related that he felt the Yugoslavs would rate as the seventh best in the world. He thanked Embrun and Cornwall for offering to host the touring team and stated that it should be a tremendous experience for both teams.

Juckes explained the reason for scheduling touring teams into smaller centres. the visit by an International team to a smaller centre has a tremendous boost on hockey in that area, he said.

Officials of the Embrun Panthers have a full agenda planned for the night of the game, December 28.

(continued on page 8)



Plans were finalized last Wednesday night as area hockey officials gathered in Hull to get the agenda for the touring Yugoslav team Embrun Panthers, a regular power-house Intermediate "A" Hockey team. will offer the first test for the visiting team. The game is scheduled to get underway shortly after 8 p.m. in the Embrun Arena on December 28th. Albert Bourdeau, General Manager of the Panthers, in the centre, is shown presenting complimentary tickets to Darko Silovic, First Consulate of the Yugoslav Ambassador, Mr Silovic, on the left in a brief address, expressed his appreciation to the two area teams, Embrun and Cornwall, for hosting his countries' hockey team. The man on the left, John Bonnar, Panther's playing coach, said he was looking forward to the game. — Staff Photo.

WDHA holds Christmas meeting finalize plans for patients' party

The Christmas spirit prevailed throughout the December meeting of the Winchester and District Hospital Auxiliary. Mrs Fred Cass, president, opened the meeting with a reading "Keeping Christmas". Decorations had been completed throughout the hospital.

Three needlepoint pictures, the work of Mrs Brownlee, Finch, were on display, as was the large rug hooked by Mrs H. Latimer. It was decided to use these as prizes for the annual special event.

A letter was read by the secretary with reference to location of future conferences of District 9. Mrs Clapp, chairman of the Board of the Red Cross Homemaker Service in Dundas County, spoke of the benefits of such a service. For information call the hospital number, leaving your phone number. Mrs McLean, at the hospital number would appreciate names of interested Homemakers in each locality.

All hospital departments had a busy schedule in November, as reported by Miss Legris. Mr Stel announced that a policy and procedure manual has been approved and will be ready for distribution in the near future.

A busy agenda was authorized for the Purchasing Committee.

(continued on page 8)

THE ENERGY CRISIS . . .

When the heat is turned down, and the TV is off,
And the lights are turned off as they should;
When the wood pile is small and the oil tank is low,
And you have to pull up your hood.
What else is there then, than to roll into the bunk,
And pull up a couple of quilts;
And wrap up your feet in that cool nylon sheet,
And start to massage your old stilts.
Remember you can't plug that pad in,
Or plug in the electric blanket, they say;
There just isn't the juice at least that's the excuse,
Or perhaps we'll be heating with hay.
We've just got to cut down, says the Energy Folk,
No gas to go out on the town;
So what's one to do, when the evening is long,
Than eat, then just nestle down.
This is all very well, they can ration the heat,
But we'll get them in some other way;
Going to bed is all very well,
But they'll have MORE BABY BONUS TO PAY!

Written by Dave Mackie, R.R.2, Edwards

Bits & Pieces

Contract Award

The Honourable James W. Snow, Minister of Government Services, said recently that an $88, 975 contract has been awarded to John Entwistle Construction Ltd., 25 Cumberland Street, Cornwall, for the supply and installation of a passenger elevator at Rideau Regional Hospital School, Smiths Falls, for the Ministry of Health. Entwistle Construction submitted the lowest of five bids received the high being $93,881. The contract covers erection of a new hoistway on the exterior of the school's Block No. 2, and installation of the new elevator with automatic controls, doors and levelling, for efficient transportation of wheel-chair patients and hand trucks. Completion will allow the next phase of overhauling existing elevators to proceed without disruption of service. Work on the contract is due to start immediately and is expected to take approximately six months to complete.

Wins C. of C. Christmas Float Contest

The Village Sport Shop, Chesterville, claimed the trophy presented by the Chesterville Chamber of Commerce, for having the best float in the 1973 Santa Claus Parade. First Honourable Mention went to what was classed as a group entry. The Chesterville and District Skating Club. Jay Bailey with his grandson, driving a small tractor, with decorated trailer in tow, won Honourable Mention also. the judges for the 1973 parade were; Mrs Gordon Lannin, Mrs Earl Cross, Cecil Dillabough and Robert Coleman.

Name Change For O.S.A.P.

Starting in 1974, the Ontario Student Awards Program will be known as the Ontario Student Assistance Program. The name has been changed to reflect more accurately the program's goal of providing financial aid to students who have insufficient resources to meet the full cost of their post-secondary education.

Give the World a Christmas Present . . .

Save your empty Christmas cheer bottles, gift wrap, cardboard boxes and this newspaper — these materials can be used again through a process known as re-cycling. Pick-up of these articles wil begin in mid-January, and will be made by the Chesterville Area Re-cycling Project.

Another crisis?

Here in Chesterville it is apparent that we have one more crisis which should be added to the many others. Last Saturday's Santa Claus Parade was a so-so affair. Let's say it was easier to count the merchants that entered a float than the one's what didn't Congratulations to the ones that did — Humbug to those who didn't. The lack of participation in last Saturday's parade must surely mean that Civic Pride has now reached the crisis point.

One Final Wish . . .

This being the final issue of the "Record" for 1973 and Christmas near at hand we offer one final wish . . .

MERRY CHRISTMAS
AND ALL THE BEST IN 1974

from the gang here at the office — Anne, Bev, Blake, Inez, Jim, Kris, Leona, Wayne, Yvonne and our Ingleside correspondent, Mike Rowden.

THE CHESTERVILLE RECORD

Second Class Mail Registration No. 0242

P.O. Box 358 — Chesterville — 448-2144 - 2137

Member of the Ontario Weekly Newspaper Association

Subscription Rates: $5.00 per year, anywhere in Canada, payable in advance, U. S. and Foreign, $6.50 per year.

VIEWS...

Christmas Is L-O-V-E

Into this world, long ago, came a Man of humble birth. Born in a stable when his land seemed without hope, when terror walked in some quarters, and there weren't enough jobs to go around. The people were downhearted . . .

His time was much like ours. His time was like all ages before and since.

The joys of His people were His. So were their fears and sorrows.

He was not a wealthy man. He was not a profiteer. He did some carpentry. Some have since claimed He was a failure at the age of 33.

He went around talking of love, compassion, urging action against social injustice, helping the sick and needy. He was a man of action.

He taught that we are all children of God. He was a simple man. Yet He changed the world.

Christmas. Its true meaning lies in Him. He brought hope, a hope based on simplicity, on the things around Him and in his experiences; a hope that led to belief, that led to conviction.

Conviction? Yes, conviction that God, the Giver of life, the Originator of the universe, is alive and well . . . that only through people with His convictions could Chaos be ended and Orderliness brought about. He was committed to the belief that only through active L-O-V-E could this come about.

Resolve To Do Something

Canadians, along with other North Americans, have become cynics. It's fashionable to moon about the unhealthy state of affairs, both at home and abroad and then dismiss these troubles with a shrug. As a result, the coming of a new year wakens little of the hope and expectancy our forebears associated with January first.

This might be a good time to re-examine our attitudes. Have we become a nation of buck-passers, using the problems that beset mankind as an excuse to escape any personal responsibility?

The plight of the refugees in Pakistan and the Middle East, we know all about. There's a lot of sad head-shaking, as we switch off our televisions to shut out the unpleasant sight of suffering. Unfortunately our sensitivity doesn't always go deep enough to reach our pockets.

Psychiatrists make speeches about the alienation and loneliness that are marks of our time; we agree that this is so. Instead of wailing, why don't we act? Not one of us is helpless here . . .

Every individual can break through the isolation of at least one other person. All it takes is a little caring. Even a smile and a "good day" to a passer-by as we hurry along the street would help. It does wonders for the sense of well-being. The small towns and villages across Canada know about this. It's a rare thing in summer anyhow, not to receive a nod and smile as one shops or wanders through the parks.

January first is a good time to warm up. Ice melts in sunshine. HAPPY NEW YEAR!

The Wounds of Christmas

We're into the Christmas season again, with its joy and its frenzy and the trick is to prevent the frenzy from inundating the joy.

Jean Vanier, son of the late Governor-General, startled many last fall when he spoke of "the terrible things Christmas does to our children." He believes we wound them by a surfeit of expensive and un-needed things, which are greedily accepted but little cherished. Witness the way so many toys are broken or abandoned before December is over. Vanier thinks our lavish — and often deficit gift-spending breeds distorted values that actually cripple our young.

Another peril of this Christmas over-indulgence is what it does to those who are outside it — the children of an unemployed father or a single mother on welfare. To see the tempting things displayed in stores, to hear the constant pitch for luxuries via television and yet be denied them; surely such wounds go deep.

Vanier, who spent some of his time in Canada visiting Kingston Penitentiary, says that his talks with prisoners revealed that this disparity between what they saw and what they could have, was often the motive for their criminal behaviour.

The solution? Even the most concerned among us will shake our heads. Gifts are part of Christmas; they can be emotionally enriching to both giver and receiver. Perhaps, if we keep them fewer and simpler and listen to the carols whose happy sounds point us back to the source of the celebration, and listen also to the silent cry of the deprived, then DO something constructive to assuage it, we may manage to strike a balance that will make the festival genuine.

Remember When...

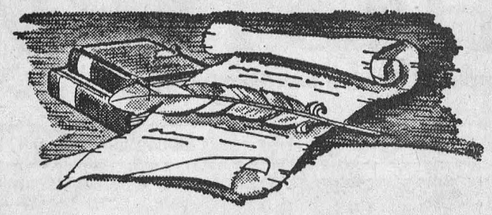

10 YEARS AGO

December 19, 1963

Stormont cheesemen, Harold Montgomery and J. J. MacDonald win top honours at the British Empire Dairy show held in Belleville.

Emerson Kinkaid, Russell, was elected president of the St. Lawrence Jersey Club for the coming year.

Charles Shaver of Ingleside, was honoured on his 80th birthday at the home of his son and daughter-in-law, Mr and Mrs Donald Shaver.

Mrs Harry Popplewell left this week to spend the winter with Mr and Mrs Donald Carruthers in Ashton.

The December meeting of Crysler Women's Institute was held at the home of Mrs Delburn Baker.

20 YEARS AGO

December 31, 1953

Mr and Mrs Frank Fetterly of Aultsville, were at home to more than 100 guests on the occasion of their 50th wedding anniversary.

Several guests were entertained at the home of Mr and Mrs Alex Shaver on the occasion of their 60th wedding anniversary.

Miss Catherine Casselman of Queen's University, is spending the holidays with her parents.

Mr and Mrs Earle McMillan and girls called on Mr and Mrs Lloyd Smith and family on Christmas night.

A sudden blaze in the engine room at Barrie's Mill brought out the fire crew last week. Fortunately the fire was quickly under control.

40 YEARS AGO

December 13, 1933

Mr and Mrs Wilfred Viens of Newport, Vt., are spending this week with Mr and Mrs D. A. MacDonald.

Mrs L. H. Doering was among the guests at the At Home of Hon. George H. and Mrs Challies, Morrisburg.

Mrs Jas. Rae celebrated her 75th birthday with several friends present for the occasion.

S.S. No. 10, Winchester, Intermediate III; Lyle Loucks, Rosemary Kearns, Brian Masterson and Jack Kelly.

Mr and Mrs W. Oaks of Newington were recent guests of Mr and Mrs Walter Gallinger.

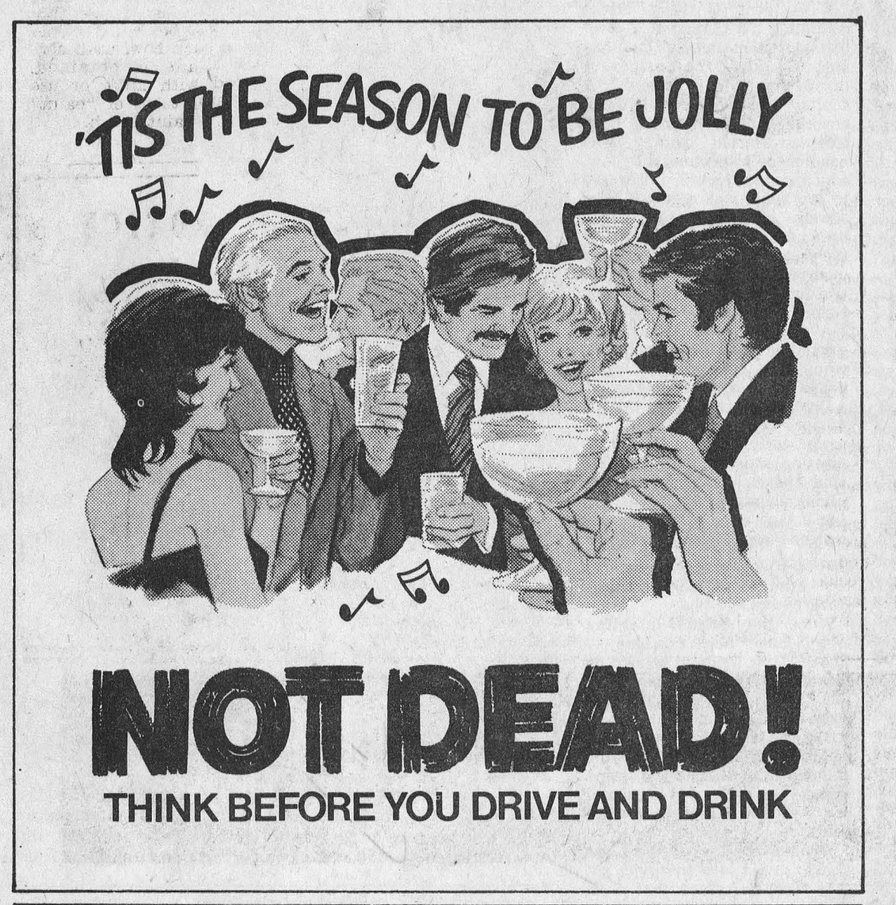

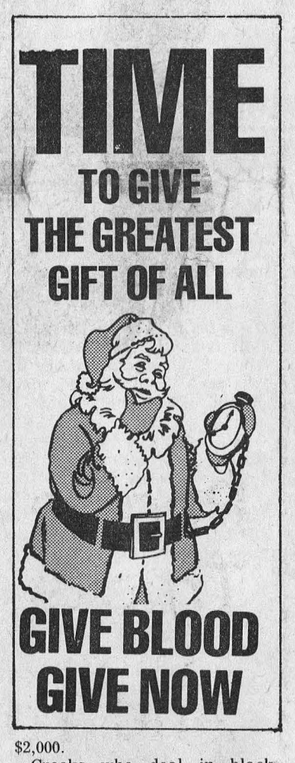

Farm production costs could increase up to 40%

An anticipated doubling of energy costs in the near future could result directly in an 18 percent increase in farm production costs in Ontario, and other indirect effects on farm supply costs could create an overall increase in farm costs of 33 - 40 percent. To the consumer, a doubling of energy costs would most likely result in an increase in food prices of from 25 to 35 percent.

These are the hard facts from a recent inquiry of the impact of rising energy costs on agriculture and food prices, directed by P. L. Appleton, Head of Business Management Section, at Kemptville College of Agricultural Technology.

In North America approximately 40 pecent of all energy is used by industry, 25 percent by transportation, and 35 percent in commerce and housing. A major direct user of fossil energy in Canada is the agricultural production sector which, in 1971, used approximately ½ billion dollars of fossil energy and derived products. This amounted to 14 percent of all farm input expenses in Canadian agriculture, or equal to 1-3 of net farm income.

From 1961-71 direct petroleum used on farms increased by approximately 25 percent, fertilizer has doubled, and electricity has increased 40 percent. Based on these changes and the levels of petroleum products purchased by farmers in 1971, it is estimated that direct use of energy resources is 13c and direct plus indirect requirements of energy resources are 30c for every dollar of farm products sold. It is estimated that Ontario farmers alone have spent at least $8 million more on fossil fuel in 1973, a 10 percent increase over 1972. It is anticipated that the 1974 crop year could very well cost the Ontario farmer an additional energy cost of $15-$20 million.

Between the farm gate and the food counter a further series of energy expenditures are tacked onto the food bill. Food processors are big users of energy. In 1970 they purchased $4.6 million of gas and oil, and an additional $2.1 million of natural gas and liquefied petroleum gases. The food sector ranks high in total direct and indirect energy requirements. Food processing such as meat packers, feed and flour mills, dairy factories, vegetable oil mills, require 12c to 14c of energy to supply $1 of food to the consumer. Assuming that the processors and distributors would maintain the same gross margins the anticipated doubling of crude oil and natural gas prices would lead to an increase in consumer food costs of from 25 percent to 30 percent.

Mainly About People

Mr Peter Burtch of Chatham and Mr Stephen Burtch of London, will be visiting their parents, Rev. and Mrs Chas. Burtch of Osnabruck.



Ann Landers...

Dear Ann Landers: Black-market adoption is again rearing its ugly head. The pill and legalized abortions have created a critical shortage of adoptable babies. Anxious couples are searching frantically for children, Doctors, lawyers, and even clergymen, in an attempt to "help" are arranging to get babies from highly questionable sources. What these people don't understand is that there is no protection for either parent or child when the deal is shady.

I am sending you a copy of a letter that appeared in your column on October 8, 1959. I hope those who read it will conclude that it is better to go childless than to risk the hazards of circumventing a licensed agency. The letter is more relevant today than when it first appeared. Please run it again. — Bismarck, N.D.

Dear Bismarck: Thank you for suggesting that I reprint a 14-year-old letter. History does indeed repeat itself. Here it is:

Dear Ann Landers: Millions read you daily and this is the best way my wife and I can think of to alert people to a serious danger. Please warn couples who wish to adopt children to work only with welfare agencies and authorized homes.

Our daughter was obtained through a "connection," and there was hell to pay. This beautiful, healthy child was the light of our lives for four years.

Last March her natural mother popped up out of nowhere. When she saw the child she said she'd turn the world upside down to take her from us. She hired a lawyer who claimed she was in an emotional state when she agreed to give up her child. Her case rested on the promise that she was not responsible for her decision.

A messy court fight followed — and we lost. Before that child was born, the mother gave her solemn word that she'd never see the child again or bother us in any way. We paid her hospital expenses, gave her $1,000 and bought her a ticket to a city 2,500 miles away. The "friend" who brought us together received $2,000.

Crooks who deal in black-market babies are the lowest form of life.

We'll never get over wondering how our little girl is, and what her life is like. What a terrible price to pay for ignorance. — Y.J.T.

Dear Y.J.T.: I hope by the time this letter appears you will have been fortunate enough to adopt another child. Thank you for writing.

Dear Ann Landers: My birthday is next month. It will put me into my thirties and I'm depressed about it. Am I crazy because I want to get married?

The man I've been going with for seven years says he's "in no hurry." He has dinner here five nights a week. Restaurant food makes him sick. Weekends he spends with his mother. I don't go along because they never talk to me. Only to each other. In Italian.

Last night I put it to him plain: "When are we going to get married?" He said, "I can't stand pushy women. Quit bugging me." I love him and don't want to lose him. Other men have asked me out but I've said no to everybody. I know what I should do but I need someone to give a shove. Please do it. — Aging Fast

Dear A.F.: This advice is so old I'll have to shave it to tell it, but any woman who invests seven years in a relationship and gets an answer like that is crazy if she doesn't accept other invitations. Consider yourself shoved.

Do you feel awkward, self-conscious — lonely? Welcome to the club. There's help for you in Ann Landers' booklet, "The Key To Popularity." Send 35c in coin with your request and a long, stamped, self-addressed envelope to Ann Landers, P.O. Box 3346, Chicago, Ill. 60654.

BIRTHS

December 6, 1973 — Mr and Mrs John Legue, R.R.1, Morrisburg, A Son.

December 7, 1973 — Mr and Mrs Brian Smail, Brinston, Ontario, A Daughter; Mr and Mrs Lester Holmes, Chesterville, Ontario, A Son; Mr and Mrs Norman Tinkler, Inkerman, Ontario, A Son.

They Still Speak Aramaic, The Language of Jesus

In the village of Ma'lula in Syria, where the houses of heavy native stone are tinted blue, one would hardly notice the passage of time since the birth of Christ, over 2000 years ago. The people have changed little, in dress and habits, and more importantly in their speech. For it is here in Ma'lula, as well as in two other villages in Syria, Jebadeen and Bakhaa, that one can hear the Aramaic language Christ used during His life on earth.

Aramaic was spoken throughout ancient Palestine, and the lands that are now Jordan, Lebanon, Syria, southern Turkey, and northern Iraq. But after the Arab conquest of these lands in the seventh century, Aramaic was gradually replaced by Arabic. In Syria, only those three villages, all in the Qalamon valley not far from Damascus, have preserved the ancient language of Christ to the present day. The population numbers only a few thousand, two-fifths of them Greek Orthodox, another two-fifths Greek, and the rest Moslem.

Philologists of the University of Beirut tell us that while the Aramaic dialect of these three villages has been intermixed with Arabic, the villagers would have understood, and been understood by, Christ and the people of His time.

Naturally, the people of Ma'lula are very proud of their Aramaic language and take pains to keep it alive and flourishing. Many families speak only Aramaic to their children until the youngsters are five years old and must go to school, where they learn Arabic, the national language.

Outside Syria, Aramaic is spoken at Urmia, in Turkey . . . by the Chaldean Catholics of Bartelle in northern Iraq . . . and by the villagers of Malabar in southwestern India. And Aramaic is still used in the liturgy of certain churches which began in the Middle East, such as the Marionites and Syrian Orthodox groups.

Know What "Wassail" Means?

This ancient word, familiar to us from song and story, comes from the Anglo-Saxon words "Wes hal" — which means "be whole," or in more modern terms, "Good Health." It was used as a toast, before lifting one's glass — and by extension came to mean a drinking song.



Fulton Bros. Entry In Santa Claus Parade

As I See It...

By Mike Rowden

That's the title of this cloumn, but frankly I can't see it. Certainly not this hassle between the different Boards of Education and the teachers.

It's costly and ridiculous, and the ones who will suffer are the ones who the whole system was intended to help — the kids. They are the ones who will come out on the short end of the stick.

Of course the teachers argue that their fight is right, the kids are getting short-changed now, hence their stand — I wonder.

Long before we were swamped with psychologists, physiologists, psychiatrists and sociologists, and all the other experts, we knew the best way to bring up kids was to set them a good example. Give them a good education and they will turn out alright. Look at the thousands in the past who did. The history books are full of their deeds and exploits.

Without them, the country wouldn't be what it is today. Granted they made mistakes, they wouldn't be human if they didn't but nobody can convince me that we aren't making just as many today, if not more.

Years ago, a teacher was looked down upon and considered a second-class type citizen. They existed on coolie wages and taught their classes under the most primitive conditions.

Not so anymore; nowadays a teacher belongs to a respected profession. But how many are dedicated to teaching our youngsters and how many are just in for the dollar.

By the same token, how many of our school boards act in the best interests of those same kids.

Both parties spend hours in futile rhetoric and bickering over some trivia that a few years ago they would have instantly recognized as useless and a waste of time.

I don't think for a moment that the teaching profession has arrived at their utopia — what with uncaring parents that are glad their kids are in school and out of their hair, where the teacher has to cope with more undisciplined and unruly pupils than ever before.

But I don't think that strikes, work to rule or mass resignations are the answer in a day when we have progressed, through education, beyond that sort of thing.

My sense of freedom won't allow me to agree with the Minister of Education, Mr Thomas Wells, and his legislation to ban resignations. This country is still a democracy — I think! And if conditions for a person, doing a job, are not to his liking, he or she should still have the opportunity to say "I quit."

The whole thing makes me think of a python with his tail in his mouth. The harder he chews, the more he eats and the smaller he gets, until he destroys himself. That's good . . . I must remember that.

I just wish I knew the answer to it all.

Decorator Icing

2 cups confectioner's sugar
1 teaspoon vanilla
2 egg whites
Food coloring

Beat egg whites until stiff. Gradually beat in sifted confectioner's sugar. To add food coloring, divide into individual bowls. Add coloring to each bowl until correct shade is obtained. Spread with knife or use decorator tubes or "paint" on with paint brush.

NOTICE
Mac's
BARBERSHOP
Will be
OPEN
Monday, Dec. 17
— ALSO —
Monday,
Dec. 24 & 31
Along with our normal hours.

T'NT® Everest® by Ski-Doo® named 'Snowmobile of the Year.'

†by Invitation to Snowmobiling Magazine

Test drive it and get 2 decks of cards free.



We're pleased with the recognition that our new T'NT Everest has been named 'Snowmobile of the Year' by **Invitation to Snowmobiling Magazine.** And, we'd like to prove it to you by offering you **TWO FREE decks of cards** when you test drive the new T'NT Everest at any participating dealer, if you're over 18 years of age and possess a valid driver's license.

We want you to personally experience the Ski-Doo performance, safety and comfort. We want you to really know what we mean when we say Ski-Doo snowmobiles are engineered for reliability. And you're going to hold all the cards—figuratively and literally.

Offer expires January 31, 1974.

ski-doo
a million machines can teach you a lot.

®™Registered Trade Marks of Bombardier Limited.

Invitation To Snowmobiling 1974 SNOWMOBILE OF THE YEAR AWARD SKI-DOO T'NT EVEREST

Come in!
We promise you'll hold all the cards!

BOGART MOTOR SALES LIMITED
Chesterville, Ontario
448-2488

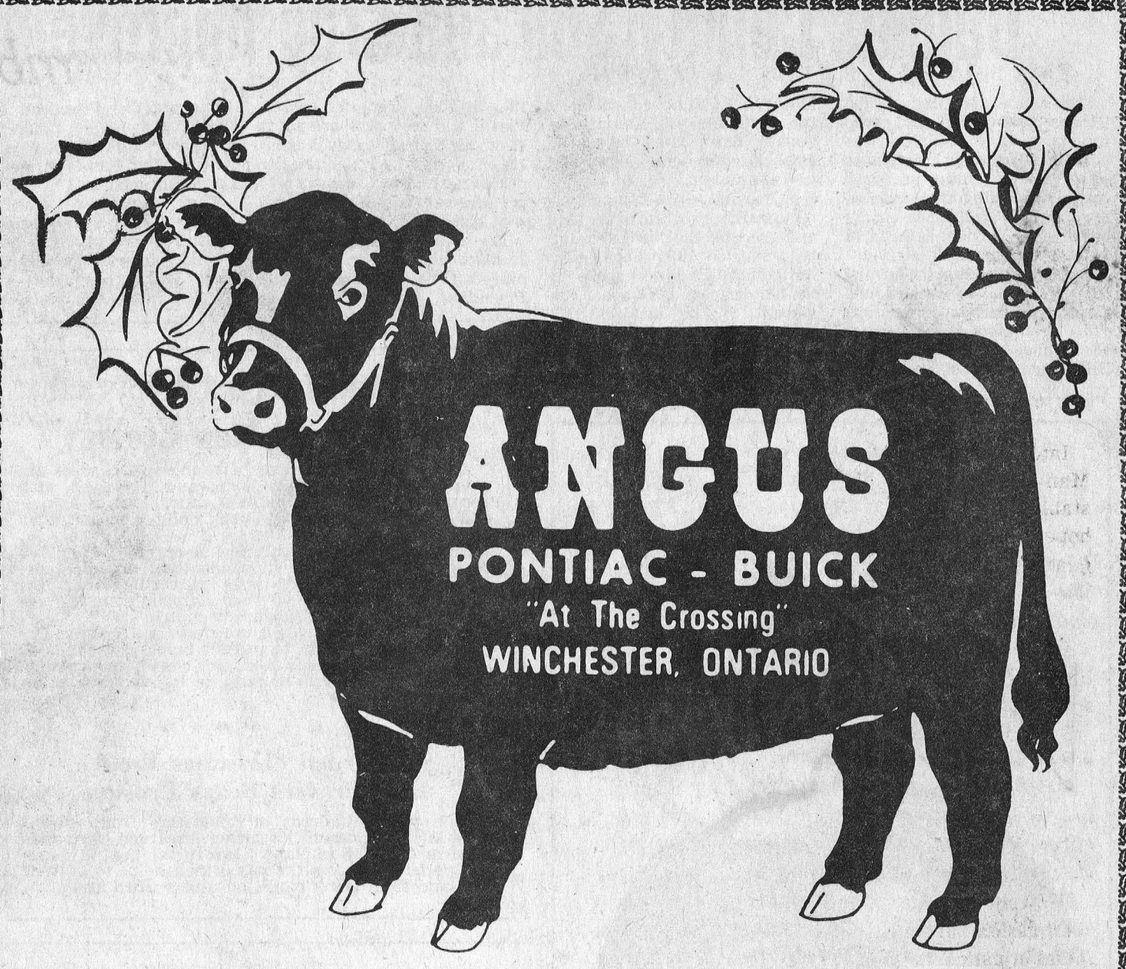

TO THE OVER

800

People Who Purchased Cars And Trucks From Us This Past Year...

And To All Our Service And Parts Department Customers...

To All Our Customers, Past ... Present ... And Future

All Of Us, Wish All Of You

Season's Greetings

Dundas County Soil and Crop Improvement Assoc. holds annual meeting

The Annual Meeting of the Dundas County Soil and Crop Improvement Association was held on Thursday, December 13th. The morning program commenced with a discussion on the county projects. The county had mixed grain plots at the farm of Gerry Brugman, Chesterville; direct seeding plots at the farm of Neil Williams, Winchester and Lorne Henderson, Brinston; Faba Bean plots at the farm of Fred Zandbergen, Brinston and Bill Hardy, Inkerman. Carl Moore, K.C.A.T. commented on the programs at Kemptville College. He indicated that a lot of emphasizes is being put on the haylage system. Bob Hawley of the Crop Insurance Commission reviewed the program in the past and indicated the changes in the program for 1974. Bob Kelly, Agricultural Engineer, spoke on the tile drainage in Dundas. The amount of tile laid in 1973 exceeded 2 million feet. Again he indicated that because of shortages of plastic that plastic tile will be more expensive. Plastic tile costs now are about 17-18c per foot while clay is about 12c. The cost to systematically drain next year will be about $210 per acre with clay, $240 per acre with plastic.

The afternoon program commenced with the election of officers. The new executive is President, Baden Renwick, Mountain; Vice President, Aurie Cayer, Winchester; Secretary-Treasurer, Tom Clapp, Winchester and the Past President is Lorne Henderson.

Then announced was the Dundas County nominee for the McNish Award who is to be Mr Harold Lannin, Winchester. Mr Hugh Blaine, on behlaf of the Dundas Federation of Agriculture was called on to announce the Dundas Farmer of the Year. The winner was Mr Lorne Henderson who was presented with the Eric Casselman Award.

The first guest speaker John Gardiner of K.C.A.T. spoke on Seed and Fertilizer Supply. To sum up his talk, fertilizer will be in short supply due to lack of energy and transportation problems. Prices now are 15 percent above last year but by spring they will be up 30 percent. The price of fertilizer will then be the same as it was in 1963. Therefore, he recommended that you buy now that which you can get now and store it yourself.

The second speaker, Don Rutherford, a former Dundas Agricultural Representative now with Plant Food Council and the Livestock Feed Board spoke on the availability of livestock feed and price. He recommended that you substitute local grain corn for western grains. He stated that the best way to have an adequate feed supply is grow your own — if you can. Don also reviewed the reasons for fertilizer problems and answered questions.

Membership for 1974 is one dollar per person. This membership provides you with a quarterly newsletter, factsheets, on current material, invitations to various meetings plus many other programs. Therefore, to become a member contact your local director or the Agricultural Office in Winchester.

Christmas Trees Recycled To Balance Our Ecology

Each year whole forests of young spruce trees are chopped down in their prime and displayed with decorations as Christmas trees in millions of American homes. After the two-week holiday season, they are discarded.

But Christmas trees can now be recycled. They can be given a second life in which their organic components can be put to work nurturing other life. A machine known as a wood chipper instantly reduces them to valuable garden mulch.

This mulch retains soil moisture and can be applied on top of snow to protect bulbs and stems of young trees and shrubs. Also, this coarse sawdust-like stuff is as good as salt or sand for improving traction on icy driveways.

★ ★ ★ ★ ★ ★ ★

Discarded Christmas Trees Help Prevent Beach Erosion

Each year, hundreds of volunteers from several Long Island communities gather discarded Christmas trees in order to implant them in the fragile dunes of Fire Island across the bay, which helps to prevent the sand from being blown off and washed away.

THIS WEEK from Ottawa

NEW ENERGY POLICY

Prime Minister Trudeau announced measures leading to a new National Oil Policy. These measures include the creation of a National Petroleum Corporation, the extension of the price freeze on domestic crude oil and heating oil, the extension of a pipeline to Montreal, abolishing the Ottawa Valley line and the promotion of new sources of energy.

The next day, in Vancouver, he assured Canadians that they would have adequate fuel supplies at reasonable prices, regardless of where they lived in the country.

GALLUP POLL RESULTS

A Gallup poll released December 12, showed the Liberals with 43% of the popular vote, the Conservatives with 33% and the N.D.P. with 18%. This differs significantly from October when the polls showed the Liberals at 35%, the Conservatives at 35% and the N.D.P. at 20%.

UNEMPLOYMENT DOWN

The seasonally adjusted unemployment rate for November was 5.6%, down from 5.8% recorded for October.

HUMAN RIGHTS

Minister of Justice, Otto Lang announced December 10, Cabinet approval for a Commission on Human Rights and Interests. The Commission would act as an Ombudsman and tribunal to protect individuals against discrimination and would promote research and public education in relation to human rights.

Mr. Lang noted that the Commission would put special emphasis on the rights of women to protect women from discriminatory practices.

FAMILY ALLOWANCES

The House of Commons gave final approval to a Bill to increase Family Allowances to an average of $20 per month, per child, starting January 1974. This is part of Health Minister Lalonde's total package to revamp Canada's Social Security system.

STUDENT LOANS

Finance Minister John N. Turner announced that loans totalling $106,627,593 to 122,396 students were authorized under the Canada Student Loans Plan during the year July 1, 1972 to June 30, 1973.

LIP PROJECTS

1,142 projects under the federal government's Local Initiatives Program were approved, creating 9,120 jobs. Federal contributions to LIP to date total $23.7 million.

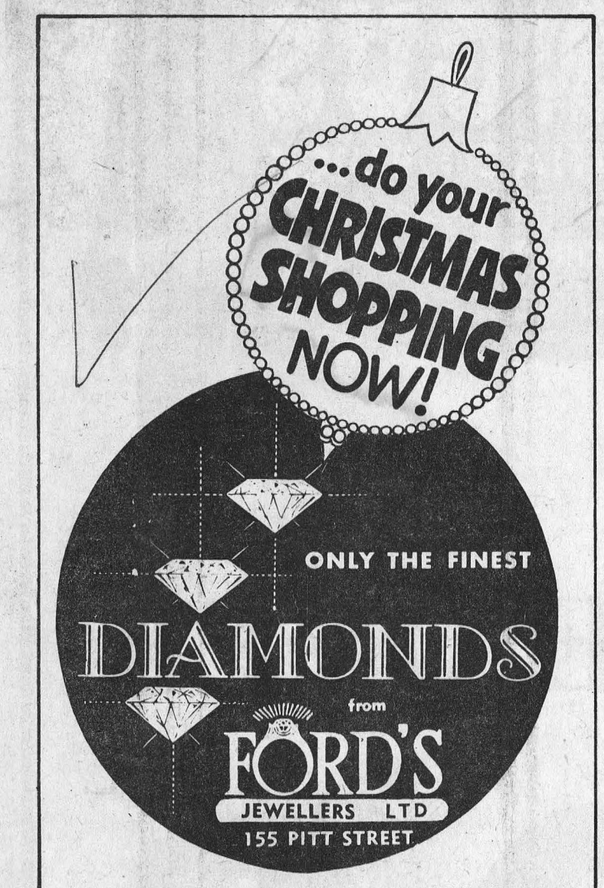

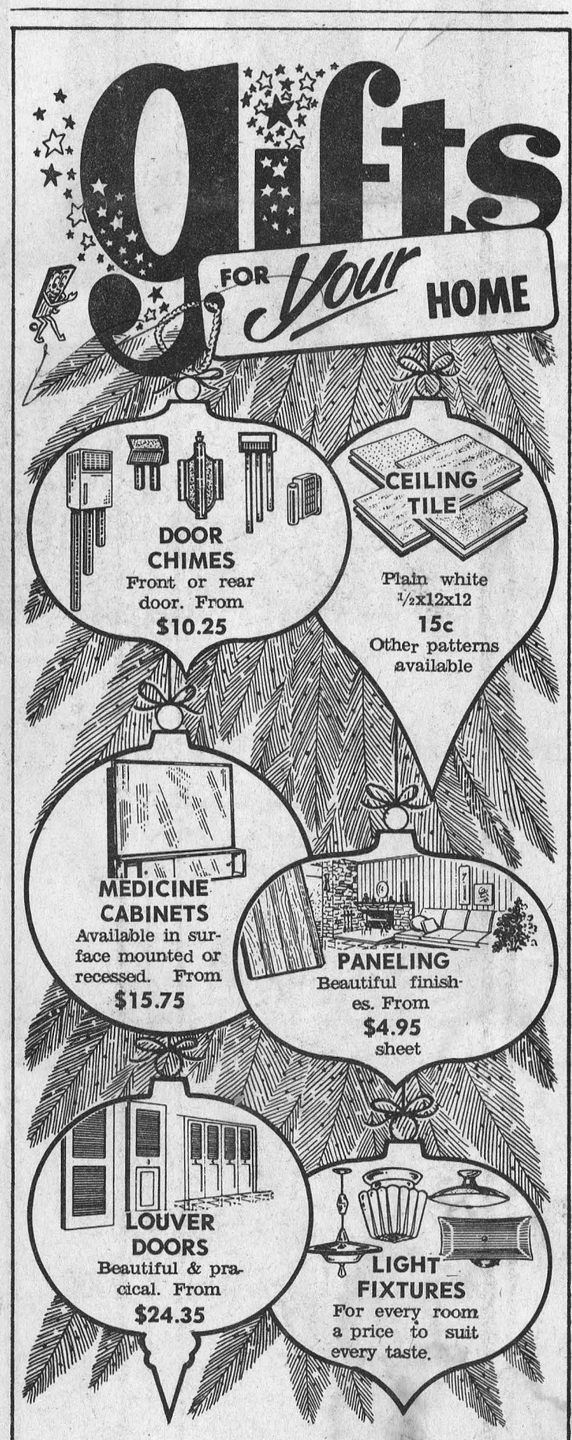

Christmas gifts can be used by all . . . if they are used to improve the home.

— Always a BUY at a PAL yard —

H. S. LANNIN LTD.

RETAILERS

Lumber and Building Supplies — Building Contractors

Phone 774-2830 or 774-2831 WINCHESTER

Get the facts on the big milk maker

Find out how HARVESTORE® is helping others multiply manpower, landpower production and profit

Dairymen in our area are producing more milk per acre by harvesting high moisture corn, other grains and forages early when protein and TDN are highest and field losses lowest.

These valuable nutrients are then locked in and processed through their HARVESTORE System.

Many dairymen also process cornlage (low-moisture silage) through their HARVESTORE. This gives them the extra feed value of the entire plant. The lower moisture level of cornlage also eliminates the hauling and storage of unneeded water.

Now add the labor-saving advantages of HARVESTORE bottom unloading and automated feeding. Small wonder so many dairymen consider HARVESTORE the key to increased efficiency, profit and productivity.

For more facts, call or write, today.



HARVESTORE multiplies manpower and landpower

A.O. Smith HARVESTORE Products, Inc.

HARVESTORE SYSTEMS

JIM MAHONEY
Territory Manager
R. R. 4, CRYSLER, ONTARIO
K0A 1R0
Residence Phone: (613) 987-5749



CHRISTMAS GREETINGS

With old-fashioned warmth and lots of good cheer, we wish you a Merry Christmas . . . and thank you for your continued friendship and patronage.

CANADIAN TIRE CORPOATION

Williamsburg, Ontario



Christmas GREETINGS

Tranquility. Serenity. Peace. May these treasures blanket this joyous season. For our loyal patrons, we're ever grateful.

LANNIN'S GARAGE & STAFF

Chesterville, Ontario

Look in the CLASSIFIED First!

NEED A

New or Used

Ford

SEE

BOURGIE - LEPAGE AUTOMOBILES

FORD DEALERS

Centre Town
EMBRUN — ONT.
— 443-2942 —
— Ottawa 236-4989 —

Contact:
R. LEPAGE
Salesman

OPEN EVERY NIGHT UNTIL 9.30

SNOW FORECAST:



See the new Ford Snow Throwers

Choose a new Ford and save your back!

Model	HP	Width
ST526	5	26 in.
ST726	7	26 in.
ST830	8	30 in.

Check these quality features: Two-stage • Self-propelled • Winterized engine • Automatic safety clutch • Adjustable discharge chute • Convenient controls.

We've got a deal for you!

FREE ELECTRIC START with each snowblower until Dec. 31, 1973

Don't wait - Order now

Ford Tractors Equipment

DERKS

Equipment Reg'd

PHONE: 448-2462

Chesterville, Ont.

Morrisburg wins Tournament



The entry by Morrisburg Public School in the Senior Boys' Volleyball Tournament held at Maple Ridge School, last Saturday, proved to be a strong contender and walked through the tournament without a loss. The tournament was arranged by Wm. MacMillan, Principal and Dale Whitteker, Physical Education Teacher, of the host school.

The winning team posed for pictures — front row from the left, Randy Forsythe, Mark Duvall, Scott Corden, Steve Cruickshank, Allan Black and Chris Greer. Back row, from left, Wayne Markell, Barry VanAllen, Bobby Casselman, Wayne Dickenson, Tim Foss, Barry Elliott and S. Peters, coach. — Staff Photo.



M. N. Hutchison, Superintendent of Schools, on the right, had the pleasant task last Saturday of presenting the winning trophy to Morrisburg's team Captain Wayne Dickenson. The entry from Morrisburg Public School won the Volleyball Tournament held at Maple Ridge Senior Public School. — Staff Photo.



The entry in the Volleyball Tournament by the host school came within one-game of keeping the trophy right at home. The lads from Maple Ridge were runners-up to the winning Morrisburg team. Front row from the left, Peter Justus, Peter MacLeod, Terry Cross, David Phifer, John Sherman and Andy Hutchinson. Back row, from left, Paul Helmer, Steven Kelly, Harold Hauch, Dave Gibson, Rocky Richmire, and Dick Turner coach. — Staff Photo.

Osnabruck Centre W.I. holds Christmas meeting

Twenty-two members and two visitors attended the Christmas meeting of the Osnabruck Centre W.I. held in the Township Hall, Thursday, December 6th.

A delicious turkey dinner was eaten at noon, from a gaily decorated table. The two younger visitors offered to wash the dishes while the meeting was held.

As Mrs Hall, the president, and Mrs Gallinger, the first vice-president, were in the hospital, Mrs Day, the second vice-president presided, aided by Mrs Bush, the secretary-treasurer.

The Roll Call was "Thoughts of Christmas."

Much business was transacted. The funds were increased by the proceeds of two euchres since last meeting and tickets sold on a quilt. A cheque was received from the Recreational Society as their share for the curtains recently put up in the hall.

Plans were made for catering to a Township banquet in the hall in December and the training course for 4-H leaders will be held in Ingleside in January. The subject will be Sewing with Knits. Mrs Lambert and Mrs Daye will again be leaders.

Several cards were signed for those who are ill and plans were made for remembering the shut-ins of the community at Christmas.

Ten dollars will be sent to the Sick Children's Hospital in Toronto.

Several members had attended the Christmas Party given by the Lunenburg Institute and reported a delightful evening.

The meeting closed with an exchange of gifts drawn from a gaily decorated chimney.

Egg Yolk "Paint"
2 egg yolks plus food color
Apply with paint brush.

Look in the CLASSIFIED First!

WINCHESTER MANAGEMENT & CONSULTANTS
WE SELL SERVICE
INCOME TAX, WILLS, ESTATES, PARTNERSHIPS
BOOKKEEPING, ACCOUNTING, VALUATING
C. HILL
P. O. Box 518 Phone - Winchester 774-2439
1tf



Everybody's preparing for the big Day.
Hope it's merry in every way. Our thanks.
GLEN ROBINSON
CHESTERVILLE ONTARIO

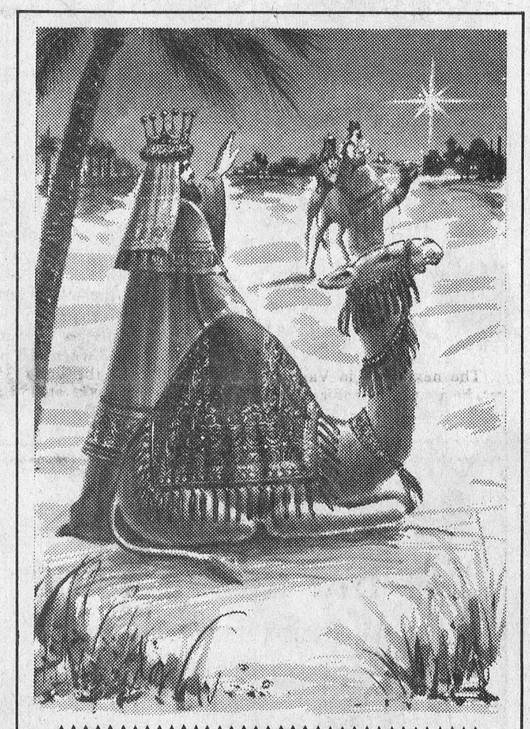

CHRISTMAS GREETINGS
May hearts be filled with faith. To good friends, patrons, our appreciation.
Bank of Nova Scotia
(MANAGER & STAFF)
CHESTERVILLE ONTARIO



Greetings
Each shiny ornament holds a special wish that your Christmas be joyous.



MAY CHRISTMAS AND THE NEW YEAR BRING YOU JOY, HAPPINESS AND PROSPERITY
Lucien Lamoureux
Member of Parliament
Stormont-Dundas



MacEWEN Ford
FORD SALES LIMITED
MAXVILLE, ONTARIO
PHONE: 527-2100
OPEN:
8 a.m. to 9 p.m. Monday through Friday
Saturday - 8 a.m. to 5 p.m.
* COMPLETE BODY SERVICE
* SALES
* SERVICE
* LEASING
"REMEMBER IF YOU DON'T BUY FROM MacEWEN YOU'LL PAY TOO MUCH"

CRYSLER SPORT
YAMAHA SNOWMOBILES
Sales & Service
987-2119 CRYSLER, ONT.

WANTED
COLLECTION PROBLEMS
For Fast Efficient Collection Service
CALL US
TRI COUNTY CREDIT SERVICE
41 First St. East
CORNWALL, ONT. 932-5022
WE COLLECT
m-15



ENJOY OUR FINE SERVICE, DELICIOUS FOOD
We take pride in making your meal a pleasure. Coffee break to dinner, service is complete and attentive, food delicious.
Drop in Soon and often
(Take Out Orders)
Country Kitchen Restaurant
WINCHESTER PH. 774-2417



May the peace and serenity of this holiday season fill you with hearthside warmth. For your kind patronage, our thanks.
CHRISTMAS GREETINGS
BROWNLEE FUNERAL HOME
FINCH – ONTARIO

Long Sault Legion

Host annual Christmas party for Children





LONG SAULT — Long Sault Legion played host to a large number of children recently when they held their annual Children's Christmas Party. The party was held in the Long Sault Public School.

With money which had been raised by raffles and donations, the children were treated to an afternoon of entertainment and games, before the visit of the old gentleman with the red suit and white whiskers. Cyril Ray did a fine job of filling in for the real Santa Claus, he was assisted by two clowns, Rick Walters and Darcy Grant. Each child received an appropriate gift and a bag of candy.

The party moved from Long Sault to Ingleside, taking the Jolly Saint with them, to pay a visit to the residents at Alguire's Nursing Home.

The Legion gang provided lively entertainment for the Nursing Home residents and then presented each with a gift. As the party came to a close it was quite evident those at the Nursing Home had been grossly cheered.

A raffle had been conducted during the afternoon and Joan Buick of Cornwall was the lucky prize winner.



Greetings

Choruses of carols fill the air.
Christmas is drawing near.
Rejoice . . . enjoy the season's best
and accept our thanks.

Carl - Don Equipment

CHESTERVILLE MOUNAIN

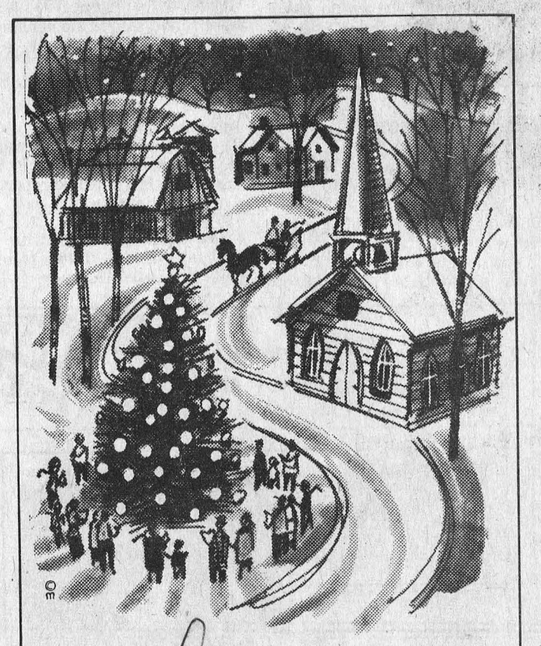

GREETINGS

May the joys of Christmas . . . peace, serenity and goodwill . . . bless you, your family and your loved ones.

Don and Eleanor Irvine and Family

MPP FOR GRENVILLE-DUNDAS

Sir Sandford offering Winter admission for Secondary School Grads

Sir Sandford Fleming College is offering February admission to several business and technical programs in response to an apparent demand for a break from the traditional September starting date.

Aimed primarily at secondary school students across the province who will receive their diplomas in January through a trimester system adopted by some Ontario schools, the program at Sir Sandford will allow them to complete two or three-year College courses at the same time as those who started in September 1973.

The program also may be of interest to secondary school graduates who have been on the labour market, and have decided to further their education, according to Sir Sandford's Admissions Director Robert Geddes.

Mr. Geddes said the program is the result of a survey of guidance personnel at approximately 50 trimesterized Ontario schools. Many replied that their January graduates might be interested in an opportunity to directly enter a College course.

Ingleside Senior Citizens hold annual Christmas Party

INGLESIDE — Seventy-five members and guest braved inclement weather and blowing snow to attend the Annual Christmas Party of Ingleside Senior Citizens Associatio n, which was held on Monday of this week.

Mrs Bernice Ezard opened the afternoon program by giving a short address, this was followed by a recitation given by Mrs Huggins. Mrs Elmer Wiley, sec.-treas., gave a talk on birthdays, and expressed the hope that more from the area would join the Ingleside group.

Past president, Mrs W. A. MacMillan, addressed the assembled gathering, she related how the group had been started and how much progress had been made over the years. In her closing remarks she stated regrets of the many who were not with the club any more, she asked the assembly to join with her in a minute's silent prayer in memory of those who had departed.

Further entertainment was provided by a trio, who it was claimed without practice, sang "The Christmas Story". The efforts of Mrs M. Trimble, Mrs Berhard Ezard and Mrs Thorold Rutley, had the crowd wondering how long they had actually practiced. This was followed by another charming recitation by Mrs Huggins. Rev. H. McKinnon was next on the program. He gave a short address and led in prayer.

Mike Rowden was called on to give several selections on the harmonica and relate a couple of stories.

Mrs Lena McLaren, accompanied by an accordian, led in singing, the group seemed to enjoy this part of the program and warmly applauded Mrs McLaren.

With the program over, tables were set up for members who wished to play euchre, others joined in pleasant visiting and socializing.

The Women's Institute of Ingleside served a delicious meal of fried chicken, cake, strawberries and ice cream.

The president of the newly formed Lunenburg Senior Citizens Branch, Mrs Stirling Eamer, thanked the Ingleside Club for their gracious invitaion and professed the hope that perhaps another year they would be able to return the invitation.

Santa visits Ingleside Firemen willing helpers

INGLESIDE — What with the energy crisis and inflation — to say nothing of the increase in population, even Santa Claus is running into problems he never had before. To conserve energy he's only using four reindeer instead of eight — because of inflation he can only afford a present for the good children — and because of the increase in population it takes longer to do what he used to do overnight.

Despite all the problems Santa Claus is faced with, he still found time to make his annual visit to the Ingleside Fire all and with the help of the Ingleside Firemen greeted the large group of pre-school children who had patiently waited for him.

A clown, Lloyd Hawn of Newington, entertained the kids until Santa arrived, riding on the front of the fire truck. Chief Ernie Gillard and Fire Department Padre Rev. Giffin greeted the crowd and made them welcome, after which books and candy were handed out.

The money for the afternoon party was raised by Chairman Joe Gow and the firemen through the running of raffles.

The firemen had hopes that Santa Claus would leave them a gift of a new fire truck, but as has often happened they were disappointed.

Students entering business courses in February will be involved in a common course of study leading to normal entry into the second year of either two or three-year business programs with specialization in accounting, marketing, data processing or general business areas.

Technical students also will follow a common course of study, which will prepare them to directly enter the second year of Sir Sandford's three-year civil, electro-mechanical or electronics technology programs.

The winter term will extend to August 15, 1974 for students with a level four or five Ontario Secondary School Graduation Diploma, and to, April 15 for students with an honours diploma.

Deep Cut

FOOD SPECIALS

C. P. Mock Chicken Loaf, lb. 99c
C. P. Cottage Roll Lb. 99c
C. P. Pure Lard, 2 lbs. 99c
White Sugar, 5 lbs. 99c
Habitant Pea or Vegetable Soup, 28 oz. 2 tins 59c
Libby Pumpkin Pie Filling, 28 oz. 2 tins 65c
Mixed Loose Cookies 2 lbs. 99c
Tangerines, doz. 49c

LAFLAMME'S GROCERY
KING STREET
Phone 448-2822

NEW HOLLAND

Offers Fast Unloading... Long Reach!

In a Complete Line of

GRINDER-MIXERS!

Get The Job Done Fast

New Holland grinder-mixers cut unloading time to the bone . . . a big advantage in bad weather! Choose either 13-, 17- or 20-foot fold-back unloading auger. Model 352 and 354 equipped with 16" mill. Model 357 has 21" mill.



MODELS 357/354/352

For Complete Unloading Convenience, You Can Choose The Unloading Auger That Best Fits Your Operation!

HOUGH BROS.

Machinery and Enterprises

Finch, Ontario Phone: 984-2622

SAVE SAVE SAVE

LIMITED OFFER SPECIAL

Alouette

POWER PLUS PERFORMANCE

440 CC SNOWMOBILES

INCLUDING FULL WARRANTY SPEEDOMETER, TACHOMETER & Ski-Sorber™ front suspension

FULL PRICE



$895.00

NO DOWN PAYMENT

FIRST PAYMENT WHEN THE SNOW FLIES.

DON WEEGAR SALES

448—2644

MOREWOOD, ONTARIO

JUST-IN-TIME! CHRISTMAS SAVINGS

Mandarin Oranges, box $3.49
Florida Tangerines, size 176 dozen 49c
California Sunkist Oranges size 113, dozen 89c
U. S. Iceberg Lettuce, size 24s, 39c
U. S. No. 1 Pascal Celery size 24 ..... 39c

CHRISTMAS FLOWERS

Potted Mums $2.49
Poinsettia, one bloom $1.59
Poinsettia, three bloom $3.79
White Mum and Poinsettia .. $3.79

Christmas Candy — Box Chocolates — Mixed Nuts — etc.

C.G.E. 20" Solid State Color TV with AFC Lock for Simple Tuning. FOR ONLY $4.69

CGE 19" Color TV FOR ONLY $389.00

Lloyd's AM - FM Stereo with 8-track Tape Player, Stand, Stereo Head Phones, 2 L. P.'s and 8-track Tape. NEW LOW PRICE $164.88

G. E. Atuomatic Washer, 3 cycle with Water Level Control, etc. FOR $298.00

MEAT

Frozen Young Broiler Turkeys, utility, 6 - 10 lbs., lb. 65c
Self-basted Grade 'A' Turkeys, 20 lbs. and up, lb. 79c
Self-basted Grade 'A' Turkeys, 6 - 10 lbs., lb. 84c
Schneiders fully cooked Pressed Dinner Ham, lb. $1.89
Schneiders fully cooked Smoked Cottage Roll, lb. $1.39
Skinless Boneless Smoked Ham, lb. $1.38

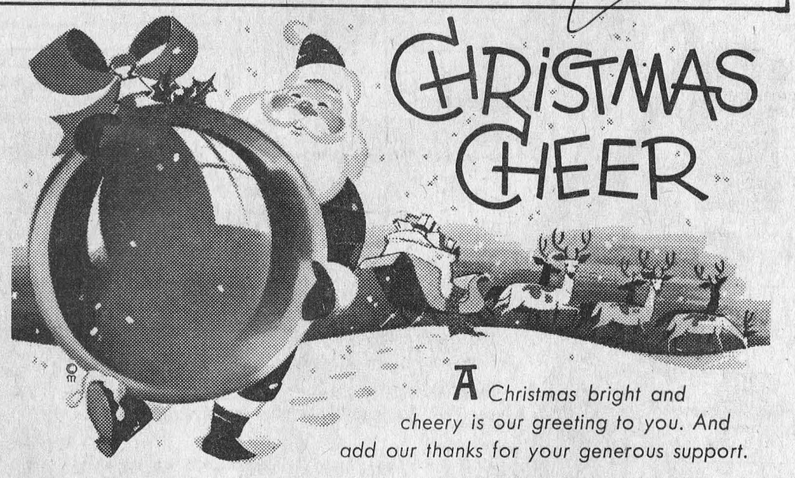

CHRISTMAS CHEER

A Christmas bright and cheery is our greeting to you. And add our thanks for your generous support.

FULTON BROS. LTD.

HOME HARDWARE, ELECTRICAL APPLIANCES

Grocery & Home Hardware 448-2345

Electrical Department 448-2195

BUYING? SELLING? RENTING? HIRING? GO CLASSIFIED

CLASSIFIED ADVERTISING RATES

FOR SALE, FOR RENT, HELP WANTED, ETC., MARRIAGE, ENGAGEMENT and COMING EVENTS, 15 cents a line counting 5 words to a line, minimum $1.00 first insertion. Subsequent insertions at 10c a line, with a 70c minimum. CARDS OF THANKS, 15 cents per 5-word line, minimum $1.00. IN MEMORIAMS, $1.00 plus 40c for each 4-line verse.

The Advertiser agrees that the publisher shall not be liable for damages arising out of errors in advertisements beyond the amount paid for the space actually occupied by the portion of the advertisement in which the error occurred whether such error is due to the negligence of the publisher's servants or otherwise, and there shall be no liability for non-insertion of any advertisement beyond the amount paid for such advertisement

FOR SALE OR RENT — Hereford or Holsteins bulls, off good sires. — Apply to Sullivan Bros., Chesterville, Ont. Phone 448-2332. 19tf

FOR SALE — 8 head of beef cows, in calf. — 448-2332. 13tf

WANTED — Holstein springers; open and bred heifers, purebred and grade; also complete herds. — Contact Glen Hollister, 984-2381. 12tf

FOR SALE — Government inspected sides of beef, and sides of pork available. Cut and wrapped for freezer. — Earl's Meats, 448-2324, Chesterville. 46tf

ANTIQUES WANTED — Old glass, coloured pieces, any style, clear pattern glass and old china. Wooden ware; butter bowls, prints, pine corner and flat cupboards, small pine corner and flat cupboards, small pine washstands, sinks, chests, tables, desks, cobblers' benches, settees, spice and coffee mills. Old brass: candlesticks, kettles, mirrors, picture frames, vases. Old iron: pots, coffee grinders, etc. Oil lamps: No matter how large or small, give us a call. — Gordon and Doris McDonald, The Castor Shop, 'Box 138, Phone 445-5229. Russell. Dec.31, 1973

EQUIPMENT RENTALS — Air compressors, dozers, sand, gravel, building heaters, house moving. — Sullivan Bros. Chesterville. Call 448-2660 16tf

CUSTOM SLAUGHTERING — We will pick up and slaughter your beef and pork, cut, wrap and freeze. — Earl's Meats, 448-2324, Chesterville 22tf

ATTENTION FARMERS — Hay and straw for sale. Delivery free. — Andre Pare, Alfred, 679-4456. 25

FOR SALE — Poles. — W. J. McDonald, St. Andrews, 932-2735. 43tf

FOR SALE — Long lasting light bulbs. Why replace 2 and 3 bulbs a year when you can do it with one. Winter jackets, boots, lined green pants are priced right. Don't forget we have the tastiest new and old cheese in the country. Now is the time to stock up with Pop-Shoppe drinks. Pay us a visit when in the Ormond area where the price is right and the quality is good. Enjoy Christmas this year by preparing now. Have a nice day. — Ormond General Store, 774-2730. Open 8 a.m. to 6 p.m. Friday and Saturday, 8 a.m. to 9 p.m. 10tf

FOR SALE — Christmas ducks, $6.00; geese, $12.00; Hereford bulls, heifers and cows. — 933-4637 or 534-2380, Long Sault. 10tf

ARTICLES WANTED — Top prices paid for scrap metal, brass, copper, lead, batteries, radiators, paper. — L. R. Bell and Son, 840 Amelia St., Cornwall, 933-1119. 43tf

WANTED — Springers, also open heifers, complete herds, grades or purebreds. — Edwin Montgomery, 984-2237. 27tf

FOR SALE — Fresh shop hogs, cut and wrapped for freezer, 79c lb. — Country Meat Market, 448-2123. 10tf

FOR SALE — Pull type snow blowers, will blow soft snow, $355.00, for 3 pt. hitch, 84" snow blower for 55 h.p. and larger made by Hagedorn, $795.00; tractor tire chains on hand. — Robertson Equipment, Cornwall. 932-2841. 16-8

FOR SALE — Pony buggy. — 448-2324. 13tf

FOR SALE — All kinds of snowtires, with wheel or without. — Lachapelle Auto Parts, Finch, 984-2573. 15

HAY WANTED — Any amount of good quality hay. — Apply to John Heuff, Morewood, 448-2653. 37tf

WANTED — Do you need carpentry or masonry work done or any repairs, maybe painting, etc. — 448-2217 after 6 p.m. 16-3

FOR SALE — Dominion (Beatty) Water Bowls. Limited supply in stock. —Begg Home Hardware, Crysler, Ontario, 987-2802. 15-2

ATTENTION FARMERS

You will recieve the best prices for your dead, sick and disabled cows and horses. We have no collectors. You deal directly with us. You have added benefits of the monies usually paid to collectors. 24-hour service, 7 days a week. — Call collect to Herb Loucks, Winchester, 774-5256, or Guy Machabee, Crysler, 987-2818. Collectors Licence No. 182C69, Receiving Plant Number St. Albert 134RP-69. 40tf

JUST ARRIVED — A New line of gift ware, not shown in our Christmas Catalogue. Drop in and browse around. Also, see the popular Conn Organs in stock. Open every night the last week before Christmas. — Begg Home Hardware, Crysler, Ontario, 987-2802. 15-2

CHRISTMAS GIFTS — Baseball shoes, 9-10, $15.95; Broomball shoes, $9.95, $12.95; Skates, to $49.50; Radios; Kodak, Polaroid Cameras; Electric, Zippo Lighters; Cigarette Machines; Pen, Pencil Sets; Show-Down Poker Games, $4.95; E-R Lantern, with flasher, $15.95; Timex Watches; Billfolds, $3.95 to $8.95; used golf clubs, bag and cart, ½-price. — Labre's Grocery, Chesterville, 448-2337. 15-2

BUILDING FOR SALVAGE — Anyone interested in taking down Miller's Hardware, Avonmore, for material involved. — Contact John Miller, 346-5457. 14tf

FOR RENT — Apartment on Church St. — 448-2575 after 4 p.m. 14tf

WANTED — Set of flat weigh scales. — 448-2131. 15



ATTENTION HOME AND FARM OWNERS — We sell and install Myers Water and Sump Pumps, water conditioners, chlorinators. We also stock a line of plumbing supplies. **Murphy Sales and Service (Garry Murphy), your authorized Myers and Delaval agent Brinston, Ont. Bus. 652-4713, Res. 535-2192.** 15-1

FOR SALE — Two 9 x 12 plush pile rugs, with pads, like new, $50 each, paid $200 each; bumper pool table set, $40. — 984-2405. 15-1

FOR SALE — Registered Purebred Half French Charolais Bull, 5 months old, sired by Dagobert FMC 243. — Glenn Dafoe, R.R.2, Ingleside, 537-2125 after 5 p.m. 15-1

FOR SALE — Building lot on South Street. — 448-2176 after 5 p.m. 15

FOR SALE — Girls' Snowmobile suit, size 14. — 448-2588. 15

FOR SALE — One only, new Westinghouse 22.5 cu. ft. Freezer, in stock. — Bogart Motor Sales, 448-2488. 15-1

FOR SALE — 1972 Datsun pick-up truck, only 26,000 miles, like new. — Bogart Motor Sales, 448-2488. 15-1

NOTICE — Begg Lumber Co. Ltd., and Home Hardware Store, Crysler will be closed Monday, December 31, Tuesday, January 1 and also Wednesday, January 2. 15-1

FOR SALE — Ferguson tractor, good condition. — 987-2081. 15-2

FOR RENT — 3-bedroom apartment on Mill Street, Chesterville, available immediately. — 448-2907. 15-1

FOR SALE — Large route mail box; also German Shepherd pups, one month old. — 984-2573. 17-2

FOR SALE — Brood sow, due the first week of February. — 448-2959. 15

LAKE FRONT PROPERTY WANTED

Large acreage with at least one mile of shoreline. Must have good fishing. Send details to J. Jones, Box 852, Station K, Toronto, Ontario. 51-1

NOTICE — Carl's Radio and TV, Finch, will be closed for Inventory from Monday, December 31 to Monday, January 7. Open for business January 8. 15-1

HOUSE TO RENT — Immediate occupancy, furnished or unfurnished, 7 rooms, garage, oil heating. — 521-1725 Ottawa. 17-2

FOR SALE — 5 h.p. snowblower, used 4 seasons in good condition. — Fred S. Coons, 448-2398. 17-2

FOR SALE — Pure bred Charolais Bull, coming two years old, half French, sire Bingo; Pure Bred Charolais bull, 6 months old, half French, sire Artiste; 15-16 Charolais registered cow; also ½ Charolais registered cow. — Elburn Crites, Ingleside, 537-2316 or 537-2416 anytime. 18-3

NOTICE — Starting the 1st of January, 1974, my office will be closed Wednesday afternoons. — Harold D. Poapst, Insurance and Real Estate, Winchester, Ont. 17-2

MEAT SPECIAL — Round steak with shank, average weight 60-70 lbs., complete to freezer, $1.05 per lb. — Country Meat Market, 448-2123, Dunbar, Ontario. 15-1

FOR SALE — 6 storm windows (30 x 63), $2 each; 3 prs. skis, complete with bindings (adult sizes); men's ski boots, 1 pr., size 9½, reasonable offer accepted on above. — 448-3104, Morewood. 17-2

WANTED — Woman desires live-in employment as housekeeper for elderly people or small family. Available immediately. — Mrs M. Bain, care of Hepburn Hodgson, R.R.2, Chesterville. 15

LOST — At the Chamber of Commerce Pub Night, Chesterville Community Hall, Saturday evening, Dec. 15, ¾-length light brown leather coat. Anyone having taken this coat by mistake, please contact Jimmy Moran or George Countryman. — 448-2474 or 448-2834. 15-1

CARDS OF THANKS

CARD OF THANKS

Mrs Gladys Moke and family wish to express their sincere appreciation to relatives, neighbours and friends for the many acts of kindness, expressions of sympathy, donations to the Cancer Society and floral tributes, during their recent bereavement of a dear husband and father. Special thanks to Dr. Domanko, Mrs M. Smith of the St. Lawrence Clinic, nurses and staff of the Winchester Memorial Hospital, Rev. B. Loree and Brownlee Funeral Home. 15

CARD OF THANKS

I wish to sincerely thank all who remembered me with Get Well cards, and their kind wishes for better health and visits during my stay in Winchester Memorial Hospital and Ottawa Civic. My thanks to visiting clergy. All is much appreciated.

Ethan McElheran 15

CARD OF THANKS

We wish to extend our sincere thanks and appreciation to neighbours, relatives and friends for messages of sympathy, acts of kindness, beautiful floral tributes, donations to Muscular Dystrophy, Heart, Cancer and Bible Societies. Special thanks to Rev. D. L. Gordon, the organist and choir. Also to all who brought food to our home, assisted and comforted us in any way during our recent bereavement of a dearly loved husband, father and grandfather, Bertram R. Casselman.

Lois, Marjorie and Darrol 15

CARD OF THANKS

I wish to extend my sincere thanks to all my friends, relatives and neighbours who sent flowers, gifts and cards, and for their personal visits while I was a patient in Winchester Memorial Hospital. Special thanks to Dr. Howard Justus and the nursing staff on first floor for their excellent care.

Mrs Theresa McMillan 15

IN MEMORIAMS

IN MEMORIAM

McMILLAN — In loving memory of a dear mother, Mrs W. A. MacMillan who passed away December 26, 1968.

The dearest mother this world could hold,
With a wonderful smile and a heart of gold.
To those who knew her all will know,
How much we lost five years ago.
What I would give if I could say,
Hello Mother, in that same old way,
To hear you laugh and see you smile,
And sit with you and talk awhile.

Lovingly remembered by son, Gordon 15

ROUTE SALESPERSON
— Outstanding Opportunity
— Year round Employment
— Company Training
Salary $7,500 — $10,000 Yearly plus
Contact: Bob DiMillo
Betty Bread
933-3356
1509 McConnell Ave.,
Cornwall, Ontario. 15-1

USED EQUIPMENT

FOR SALE

—1 Alamo '30 Plus' Vacuum Pump
— 1 Surge Single Milking Unit
— 1 Beatty Silo Unloader
— 1 6-compartment Mix-Mill
— Several Fill-Rite Silage Distributors
— Reconditioned 3 h.p. and 5 h.p. motors

BYERS FARM EQUIPMENT
448-2185
CHESTERVILLE
Ontario 32tf

'We Give More Than You Bargain For'



Fresh Pork Roast
Fresh Pork Roast, lb. 89c
Farmer-style Beef Roast Lb. 99c
Bar-B-Que Steak, lb. .. $1.05
Farmer's Sausage, lb. 45c
Bologna, lb. 49c
Breakfast Bacon, lb. 69c

IN STOCK
Well-Aged Steer Beef
Sides of Beef, lb. 95c
Fronts, lb. 88c
Hinds, lb. $1.10

Cut and wrapped for freezer
Open Hours:
Thurs., Fri. - 1 to 6 p.m.
Sat. - 8 a.m. to 6 p.m.
until further notice
COUNTRY MEAT MARKET
BILL MARCELLUS
Phone 448-2123
Dunbar, Ont

THE STORMONT, DUNDAS & GLENGARRY COUNTY BOARD OF EDUCATION
requires for January 3, 1974
1) Teacher — Boys' Occupational (Practical Subjects)
- Auto Servicing
- Small Engines
(Bilingual preferred)
at
GLENGARRY DISTRICT HIGH SCHOOL
Salary: $7,300 — $16,400
Written applications will be received by:
Mr Philip Lloyd,
Principal,
Glengarry District High School,
Box 190,
Alexandria, Ontario.

Tel: (613) 525-3110.
Fraser Campbell,
Chairman.

T. Rosaire Leger,
Director of Education. 15-1



GREETINGS

This Christmas, let the bright rays of love, peace and understanding enter our hearts and shine there always. We extend grateful thanks to our loyal customers.

BENOIT FURNITURE
CRYSLER *ONTARIO*

NOTICE

ST. LAWRENCE AND OTTAWA VALLEY HEALTH UNIT

CHILD HEALTH CONFERENCES AND IMMUNIZATION CLINICS

Please note that due to holidays, the above clinics will not be held on the following dates:

DEC. 25TH, 1973 — Finch Presbyterian Church Hall
DEC. 26TH, 1973 — Williamsburg Luthern Church Hall
JAN. 1ST, 1974 — Winchester Presbyterian Church Hall
JAN. 1ST, 1974 — Chesterville Town Clerk's Office
JAN. 2ND, 1974 — Iroquois Civic Centre

Bookkeeper

Required immediately, qualified bookkeeper capable of handling a complete set of books and familiar with general office routine and duties.

Application should be hand written, covering details of experience, education, maritial status, salary expectations, etc.. and addressed to:

Carl-Don Equipment Ltd.
Mountain, Ontario
Attention: Howard Beaudette

All replies acknowledged and held in confidence.

DEAD ANIMAL DISPOSAL

We pay CURRENT PRICES for your Sick or Dead Animals — CALL COLLECT

□ □ □

GERARD HEBERT & SON
Crysler, Ont. — Phone 987-5364
or LAURIER HEBERT - Phone 448-2612
— 24-HOUR SERVICE —
"AGENTS FOR HANS RUHL PET FOOD"
Licence No. 424-C-73 — Plant No. 228-RP-73

WANTED

CONSTRUCTION HELP AND HEAVY EQUIPMENT HELP

Apply to:

448-2332 5tf

REAL ESTATE FOR SALE

IN CHESTERVILLE — 4 bedroom home all conveniences, on large lot. Good terms.

IN WINCHESTER — Good frame double house with 3 bedrooms, furnace and bath each side. Asking — $27,500.

IN NAVAN — Large 3 bedroom brick bungalow with attached garage on lot 125x150 ft. Finished basement used as Fabric Shop, doing good business. Mortgage to be arranged. Offers invited.

THREE BEDROOM MOBILE HOME — Excellent condition, with large landscaped lot, on paved road adjacent to Winchester. Asking $13,000.00.

H. E. BICCUM, Broker
WINCHESTER, ONTARIO
PHONE 774-2832 **EVENINGS 774-3233**

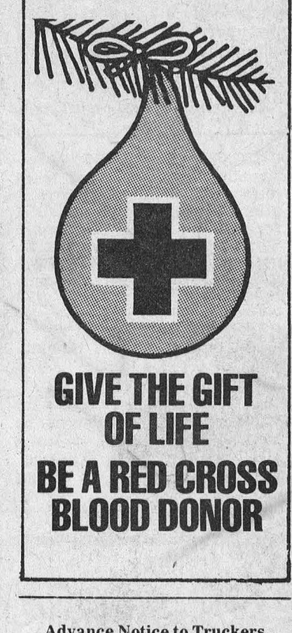

GIVE THE GIFT OF LIFE
BE A RED CROSS BLOOD DONOR

Advance Notice to Truckers And Shippers
HALF LOAD RESTRICTIONS

Half load restrictions will be enforced on all County roads in the United Counties of Stormont, Dundas and Glengarry, during the 1974 half load season, with the exception of:

1) County Road 1 — Between King's Highway 401 and King's Highway 2
2) County Road 14 — Between King's Highway 401 and King's Highway 2
3) County Road 33 — Between King's Highway 401 and the City of Cornwall
4) County Road 35 — Between King's Highway 401 and King's Highway 2
5) All those portions of County Roads in villages and towns serviced by King's Highways.

D. J. McDonald, P. Eng.
Counties' Engineer
County Buildings
Cornwall, Ontario. 15-1

Route Salesman

— Outstanding Opportunity
— Year-round Employment
— Company Training
Salary $7,500 - $10,000 yearly plus

* * *

Contact
Bob DiMillo
Betty Bread
933-3356
1509 McConnell Ave.,
Conrwall, Ontario

CROWDER MONUMENTS WILLIAMSBURG

CEMETERY LETTERING
(DWIGHT CROWDER, PROP.)
... where one of the best can be bought for less!
535-2683
March, 1974

Vice & Craig Ltd.
FUNERAL HOMES
METCALFE, WINCHESTER AND CHESTERVILLE
774-2120
one convenient phone number serves all three locations
Ambulance Service

ESTD B 1905
BROWNLEE Funeral Home
Finch, Ontario
AMBULANCE SERVICE
984-2234 46tf

CLOSED
FROM
FRIDAY, DEC. 21
UNTIL
THURSDAY DEC. 27
* * *
ALSO CLOSED
Jan. 1 and 2, 1974
* * *
IN CASE OF AN EMERGENCY
Call
448-3343
or
Burnis Short and Son
Chesterville
Ontario

Professional Directory

MEALS-ON-WHEELS
For information on the Meals-on-Wheels Service, Phone:
Mrs Murray Duncan, 448-3314
Mrs F. M. Cass, 448-2674
Oct. 74

Fred S. Coons
Fire, Auto, Casualty and Life Insurance
Chesterville 448-2398
Nov. 73

James R. Moran
Life Assurance, Disability Income
Registered Retirement Plans, Family Plans
GREAT WEST LIFE CO.
College St. Chesterville, Ont.
PHONE: 448-2834
Sept. 73

SMITH BROS. GRANITE
"The Monument People"
Established, Known and Trusted since 1882
First-quality Granite — Finest of Craftsmen — Shaped Carving — Latest Design and Method — Written Lifetime Guarantee
Sales Representative
DOUG PRIEUR
R.R.2, Lunenburg
Phone 346-5909
Oct. 74

Clement Insurance Agency
Since 1893
GENERAL INSURANCE
Our knowledge and experience in Insurance enables us to give you first class, prompt, efficient service.
JOHN CLEMENT
Chesterville — Ph.: 448-2598
Dec. 73

LICENSED AUCTIONEER
I solicit your attention:
I can give you a Complete Business-Like Sale Management Service. Costs no more.
R. HAROLD BROWN
— Cornwall, R.R.2 —
Phone 932-7925, Area Code 613
Mar. 74

Jack H. Bush
GENERAL INSURANCE AGENT
Automobile
Fire — Casualty
Farm
Mutuals
Avonmore and Finch, Ont.
June 74

Harold D. Poapst
Insurance and Real Estate Broker
Representative
Grenville Insurance Co.
Automobile, Fire, Casualty, etc.
Phone Us Collect
PH. 774-2602 - WINCHESTER
Aug. 74

LICENSED AUCTIONEER
Will handle all kinds of Farm or Household Auctions. Guaranteed results. Reasonable rates. Write or phone for dates at my expense.
DWIGHT TUPPER
CHESTERVILLE, R.R.1

Biccum and McIntosh Ltd.
FOR COMPLETE INSURANCE SERVICE
Fire — Casualty — Life
Phone Collect
Chesterville
— Phone 448-2854 —
Oct. 74

ROSS McCONNELL
(Successor to L. D. Wells)
MONUMENTS
Cemetery Lettering
Lifetime Guarantee
PHONE COLLECT
OR WRITE
WINCHESTER
774-3349
Mar. 74

DECEMBER						1973
S	M	T	W	T	F	S
-	-	-	-	-	-	1
2	3	4	-	-	-	8
9	10	-	-	13	14	15
-	-	19	20	21	22	
2	-	25	26	27	28	29
30	31	-	-	-	-	-

COMING EVENTS

DANCE — At Bouck's Hill Legion Hall, Wednesday, December 26. All welcome. $3 per couple. 15-1

NOTICE — The Council of the Village of Chesterville has declared Wednesday, January 2, 1974, a municipal holiday in the village of Chesterville. 15-1

HOCKEY SCHOOL — Finch Community Centre, December 26, 27, 28, 29 and 30, ages 8 to 15 years old. Registration Thursday, December 20, 7-9 p.m. and December 22, 9 a.m. to 12 noon. 15-1

DANCE — Thursday, December 20 at North Stormont District High School. Rock Band — Boojum Dancing, from 9 to 12 p.m. Admission, $1.50 per person. 15-1

CHRISTMAS DANCE — Friday evening, December 21, will be held in the Chesterville Legion Hall. Music by the Country Cousins, sponsored by Williamsburg Mixed Bowling League. Smorgasbord Lunch, $3.50 per couple. Everyone welcome. 15-1

Eagles drop games to Berwick & Morewood

Chesterville Golden Eagles played a North Stormont Hockey League game against Morewood Hawks on Friday, December 14. Chesterville were in control for the first five minutes when they jumped into a 2 to 0 lead, from that point on Morewood took charge and when the final whistle was sounded Morewood had won the game 7 to 2.

Chesterville's first period goals were scored by D. Hutt from D. VanBridger and Bill DeJong at 38 seconds, Fred Harper scored unassisted at 5.50. Just before the bell sounded to end the first period Ian MacNabb scored for Morewood. Chesterville took all the penalties in the opening frame, D. Swerdfeger for holding, D. VanBridger for holding and D. VanBridger for tripping.

Morewood scored two goals in the middle frame and led 3 to 2 at the end of the period. D. Carkner scored from D. Cheney and L. Carkner at 17.15, L. Carkner scored from R. Cayer at 18.40. Two Chesterville players shared the five penalties called against Chesterville in the middle frame — D. VanBridger for tripping and roughing, D. Swerdfeger, 5 minutes for fighting, 10 minutes and a game suspension. D. Carkner and D. Cheney served penalties for Morewood.

The third period was all Morewood's as they scored four unanswered goals — D. Carkner at 7.41, R. Barkley from Ian MacNabb at 9.12, D. Cheney from D. Munroe at 12.16 and L. Carkner from D. Cheney and D. Carkner at 18.19.

The teams were starting to get to one another in the final stanza and nine penalties were called. Chesterville's E. Summers got pinned for two, B. Holmes sat out 2 minutes for elbowing. Morewood players sat out six infractions, B. Grant sat out 2 minutes and 10 minutes, D. Munro for hooking, D. Carkner sat 10 minutes for an infraction and B. Moran was nailed for holding.

Final score — Morewood 7, Chesterville 2.

D. Henderson of Chesterville picked up $19.25 when he won the 50-50 draw.

Chesterville Golden Eagles lost a game to Berwick by the score of 5 to 4 on Tuesday, December 11. The game was played in Finch arena.

CHRISTMAS PROGRAM — Timothy Christian School, takes pleasure in inviting everyone to attend its Christmas program of songs and a play, "The Broken Staff" on Friday, December 21, at 8 p.m. in the Christian Reformed Church of Williamsburg. 15-1

CHESTERVILLE LEGION — Saturday, Jan. 5. Carl Hutchinson. 17-2

CHRISTMAS EVE SERVICE — Williamsburg United Church, on Monday, December 24, 1973, at 8 p.m. Carols and Address. Everyone welcome. 15-1

ANNOUNCEMENT

Mr and Mrs Cecil MacNabb of Morewood wish to announce the marriage of their daughter Doris Joan to Harold Lloyd Steven, son of Mrs Orvis K. Steven of R.R.4, Crysler, on December 1, 1973. Rev. D. L. Gordon officiated. 15-1

HOSPITAL AUXILIARY —

(continued from page 1)

Mrs F. L. Beamen was commended on her work with volunteer service. The Auxiliary approved joining the Provincial Organization of Volunteers.

The Christmas Party for patients in One East, Thursday afternoon, December 20, was finalized. Donations for Christmas favours and treats were named and recognized by the President.

Mr Stel drew the winning tickets for a successful venture. Janet Meadors, electric warming tray; Mrs Russell Hoy, hand painted picture, donated by Mrs E. Marcartney; Mrs Nelson Patterson, Osgoode, playing cards.

The meeting adjourned with season's greetings. The next meeting will be held in January.

PANTHERS —

(continued from page 1)

At 7.55 they will officially introduce the players from each team, Camille Piche will handle the duties for the Embrun team, the Yugoslavs will be introduced by an interpreter. A 8 p.m. the two teams will exchange gifts. The National Anthems of Yugoslavia and Canada will be played at 8:05.

The dropping of the puck at 8:10 will be handled by the Yugoslavia Ambassador, Members of Parliament, Federal and Provincial, the Embrun Mayor, a representative of the C.A.H.A. and the O.D.H.A. President. Following the official puck dropping ceremonies the same puck will be presented to the Ambassador by the Embrun Panthers team Captain.

Between the first and second period three draws will be made. Patrons of the hockey match stand a chance to win one of three prizes offered.

As the bell sounds to end the second period officials will take to the ice surface to decide who will win $25.00 for holding the lucky program number, the winner of the 50-50 draw will be announced.

The game is scheduled to be over around 10:30 at which both teams will stay on the ice for the presentation of two engraved watches to the outstanding player from each team.

A banquet will be held following the game in the Embrun Community Centre for players from both teams and invited guests. At the banquet a souvenir will be presented to the Yugoslav Team by the President of the Embrun Recreation Committee and to the Embrun Panthers by the Mayor Mr Bernard Pelot.

Many, many hours have gone into the plans for this hockey match, and undoubtedly it will be a conversation topic for many weeks to come.

CHURCHES

NEWINGTON WESLEYAN METHODIST CHURCH
Rev. R. T. Benson
SUNDAY, DECEMBER 23
10:00 a.m. - Sunday School
11:00 a.m. - Morning Worship
7:30 p.m. - Evening Service
Everyone Welcome
Dec. 72

PRESBYTERIAN CHURCH
Dunbar
SUNDAY, DECEMBER 23
9.30 a.m. - Morning Worship
Minister: Rev. T. H. Boyd
April 74

PRESBYTERIAN CHURCH IN CANADA
Finch - Crysler
Rev. W. J. Morrison, Minister
SUNDAY, DECEMBER 23
KNOX, CRYSLER
9.30 a.m. - Christmas Service.
ST. LUKE'S, FINCH
9.40 a.m. - Sunday School
11.00 a.m. - Christmas Service
All are welcome
Dec. 73

Chesterville - Morewood UNITED CHURCH OF CANADA
Rev. L. Mac. Ferguson
Minister
SUNDAY, DECEMBER 23
MOREWOOD
9.30 a.m. - Christmas Service Sunday School.
Monday Dec. 24, 8.00 p.m. — Christmas Eve Service .
TRINITY, CHESTERVILLE
11.00 a.m. - Christmas Service Sunday School
8.00 p.m. - Carol Service, Carol Singing, Combined Choirs, Instrumental Group.
SUNDAY DECEMBER 30
MOREWOOD
9.30 a.m. - Morning Service Sunday School.
CHESTERVILLE
11.00 a.m. - Morning Worship Sunday School
Everyone Welcome
Dec. 73

UNITED CHURCH OF CANADA
Williamsburg - Colquhoun
Rev. D. L. Gordon, Minister
SUNDAY, DECEMBER 23
9:45 a.m. — Elma
11:00 a.m. — Williamsburg
2:00 p.m. — Colquhoun
Everyone welcome
June 73

PRESBYTERIAN CHURCH
Chesterville - Morewood
Rev. George Tattrie
Minister
SUNDAY, DECEMBER 23
MOREWOOD
11:15 a.m. — Morewood Presbyterian Church.
CHESTERVILLE
7:30 p.m. — St. Andrew's Presbyterian Church.
All Are Welcome
Dec. 73

CHRISTIAN REFORMED CHURCH
WILLIAMSBURG
SUNDAY, DECEMBER 23
9.30 a.m. - Text: Psalm 2:12 Theme "Come to the Saviour now or never".
2.30 p.m. - Special Christmas Service for the Sunday School children.
Text: Luke 2 verses 7 & 16 Theme - "Find Baby Jesus on your knees".
TUESDAY, DECEMBER 25
10.00 a.m. - Christmas Service Text - John 3:16. Theme - "The Christmas Gift of Love".
Those who read this are invited to worship the Lord with us.
May 1973

MERRY CHRISTMAS

FROM LEDUC'S

Fresh Tasting PRODUCE

U.S. No. Iceburg Lettuce size 24 ..... 35c
California Sunkist Navel Oranges size 138's 59c
Florida Tangerines, 2 doz. 89c
Fresh Cranberries, lb. 39c
Ont. or N.B. No. 1 Potatoes 50 lbs. $3.29
Sunkist Lemons, 6 ..... 49c
Black Diamond assorted Cheese Spread, 3 ..... 88c
Boxed Chocolates, 2 1/4 lb., $2.39

TOTAL SAVINGS THAT COUNT!

Provigo Catsup, Big 32 oz. 69c
Kraft Salad Dressing, 32 oz. 79c
Bick's Sweet Mix Pickles 32 oz. 69c
Bread & Butter Pickles 55c
SAVE 20c
Mop Magic Floor Cleaner 69c
Spic & Span King size 89c

PROVIGO FLOUR, 20 lbs . . $2.89

Willard assorted Chocolate Bars Pkg. of 20 (save 21c) 79c
Duncan Hines Cake Mix 19 oz., each 49c
Fruit Cake, 3 lbs. $1.69
Libby's Fancy Tomato Juice 48 oz., 2 ..... 88c
Pork & Beans 28 oz., 2 ..... 88c
Burn's Luncheon Meat, 12 oz., 69c
Mir Liquid Detergent 24 oz. 2 ..... 69c

CANADA BREAD - Save 50c
White enriched, 4 ..... $1.00

Burn's Daisy Margarine, 3 lbs .. $1
Clark's Egg Nogg, qt. 69c
Panti-Hose assorted shades SAVE 69c, 2 ..... $1.00
Red Rose Instant Coffee 10 oz. $1.79
Mother Parker Pekoe Tea Bags 100 bags 69c
Burn's Bakeasy Shortening 2 lbs. 98c
Fresh Dinner Rolls, 3 doz. $1
Hollandia Dutch Shortbread Cookies, 3 lbs. $1
Christie Assorted Snacks, 2 .. 99c
Crisco Cannister, 3 lbs. $1.79
Carnation 16 oz. 4 ..... 88c



Fresh Frozen Turkeys 8 to 10 lbs. 79c
20 lbs. up 79c
Capons, 6 lb. ave. 79c
Chickens, 4 lbs. 69c
Maple Leaf Chicken Legs & Thighs lb. 79c
Bavarian Sausage, lb. $1.09
Schneiders Oktoberfest Sausage, lb. $1.39
Maple Leaf Cocktail Sausge lb. 79c
Rib Steak or Roast, lb. .. $1.19
Fresh Shoulder Roast Pork lb. 89c
Dinner Hams 2 1/2 to 4 lbs. lb. $1.29
Maple Leaf Cottage Rolls, lb. $1.19
Ready-to-Eat Leg Ham, lb. $1.09
Polish Ring Sausage, lb. .. $1.19
Chicken Loaf - Cheese Loaf
Pimento Head Cheese
LB. 99c
Maple Leaf Mincemeat, lb. .. 55c

SPECIALS GOOD TILL JANUARY 31st

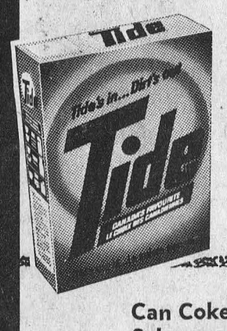

KING SIZE $1.79

Can Coke, case of 24 ..... $3.29
Schweppes Assorted Drinks SAVE 16c, 6 ..... 59c
Canada Dry, Assorted Drinks 26 oz. 4 ..... $1.00

HOLIDAY Food Specials

Lowney's Special Christmas Pack ICE CREAM, 3 pints 89c
First Grade Creamery BUTTER, lb. 76c

CHRISTMAS FAVORITE Candy

Christmas Candies, 2 lbs. 89c
5 lb. bag $1.95
Bayer Aspirin, 100 ..... 79c
Giant Roaster Pans For 20 lb. Turkeys 99c
Mild Gouda Cheese $1.19
SAVE 50c
Bio-Lan Shampoo, 32 oz. 99c

York Strawberries, 15 oz. 69c
Frozen Orange Juice 12 oz. 2 ..... 89c

GIFT DEPARTMENT

Snow Shoes $12.95
Jumper Sleigh $9.95
Broomball Sticks $1.98
Snowboots for Kids & Ladies Special ..... $3.95 & $5.95
Men's Snowsuit $24.95

FREE DRAW ON TURKEYS

LARGE ASSORTMENT OF FLOWERS & LAMPS AT GIANT DISCOUNTS

OPEN WED., THURS., FRI. TILL 9 P.M.
CLOSED CHRISTMAS DAY & BOXING DAY

STORE HOURS
Monday - Wednesday 8 a.m. - 6 p.m.
Thursday - Friday 8 a.m. - 9 p.m.
Saturday 8 a.m. — 6 p.m.

— We Reserve The Right To Limit Quantities —

LEDUC'S

Phone 984-2270 Finch, Ontario

FOR CHRISTMAS
BUTTERBALL TURKEYS — GEESE — SMOKED HAM — FRESH OYSTERS — SHRIMP — ROASTED PORK TAILS — GLAZED HAMS

EARL'S MEATS

Phone 448-2324 Chesterville, Ont.

HOLIDAY SPECIALS

LAST MINUTE IDEAS . . .

FOR HIM—
Pyjamas - Work shirts - Dress shirts - Belts
Boxed Handkerchiefs - Toques - Gloves
Sweaters
HOW ABOUT A NEW LEATHER WALLET BY TILLEY?

FOR HER—
BEAUTIFUL NIGHTIES
100% brushed nylon ..... $7.95 & $8.95
Brushed acetate ..... $4.95 & $5.95
Flannelette $4.98
We have a nice assortment of oversize gowns and housecoats — Full slips - Half slips - Panties - Pullovers short or long sleeves - Cardigans, assorted styles and colours.
"CORO" JEWELLERY
BOXED PINS - EARRINGS - PENDANTS
CHOKERS - RINGS
Gloves - Mitts - Scarves

FOR THE HOUSE—
FOR EVERYONE TO ENJOY — Sheet & Pillow Case Sets - Tablecloths - Small Boxed Items.
BLANKETS — Esmond blend - Thermal. We have a nice selection of colours in the Kenwood 100% Wool blanket ..... each, $21.50

Season's Greetings . . .
Sincere good wishes to all for a Happy Holiday Season from "All of us" at

MORIARTY'S

THE FAMILY DEPARTMENT STORE
Chesterville, Ont. Phone 448-2354

THE LAND OF MILK & HONEY" CHESTERVILLE Record
COVERS EASTERN ONTARIO'S GREATEST DAIRYING SECTION

SPORTS

Clement's midgets down Winchester

Clement's Midget Hockey Team may be small in numbers but the short supply of bodies available to share the shifts on the ice, is more than offset by the team's ability and desire.

Last Wednesday evening, December 12, Winchester Midgets were in town to offer the evening's competition. When the final bell had sounded and the score sheet had been tallied, Chesterville had quite handily won the game 4 to 1.

Chesterville's Gord Ziebell was the only player to find the range in the first period. Dave Cross and Greg Casselman drew assists on the goal which was scored at 1.46. Both teams were being very cautious in the first period and no penalties were called.

The second period was all Chesterville as they recorded three unanswered goals. Gord Ziebell scored his second goal at the 50 second spot. Dave Cross drew an assist. At 8.03 it was Dave Arnold from Greg Casselman and Lorne Cook. Greg Beckstead found the range at 12.04, Tom Droppo and Dave Cross drew assists on this goal. Winchester drew two of the three penalties called in the middle frame. Winchester's C. McIntosh was assessed 5 minutes for butt-ending, B. Angus was nailed for roughing. Dave Arnold, Chesterville, sat out two minutes for roughing.

Winchester's C. McIntosh got loose at the 7.14 of the final frame and ruined the Chesterville goalies bid for a shut-out. Winchester players served three penalties to Chesterville's two, E. Spirak for elbowing, J. Fawcett, 5 minutes for high sticking and B. Angus for boarding. Greg Casselman for elbowing and Dave Richards for slashing were Chesterville's two penalized.

Final Score: Chesterville 4, Winchester 1.

Clement's Midgets probably came up with their finest league game of the season last Thursday evening when they travelled to Osgoode to play that Midget team. Chesterville's team members fresh from a Wednesday night win over Winchester, were all keyed up for the game. With only eleven hockey players they played like a team and won the contest by a score of 3 to 2.

The first period belonged to Chesterville's Dave Arnold as he scored two goals. Arnold, who due to a shortage of players had been forced to play defence, seemed to fit right into the play. His first goal came from a rink-long rush through the opposition, a beautiful deke on the goalie and the red light was on. It was Arnold scoring again at the 12.10 spot, this goal again was unassisted as the young enthusiast scored on a drive from the point. There were no penalties called in the first period and the Osgoode team did not get one shot on Chesterville's goalie.

Osgoode found their skating legs in the middle frame and R. Black, unassisted, scored at the 6.01 mark. As the whistle sounded to end the second period it was Chesterville 2 to Osgoode's 1. The penalties in the second frame were evenly split at two each. For Osgoode, R. Brackey for roughing and R. Blue for roughing. For Chesterville, Dave Barkley, roughing and Greg Beckstead for elbowing.

With Osgoode down one goal they continually pressed in the third frame until at the 9.30 spot J. Fee scored assisted by R. Brackey and R. Blue, With less than three minutes left Dave Arnold again pulled off one of his heroics. The winning play started from behind Chesterville's goalie, Arnold got wound up here, rushed down the ice, beat the goalie and had recorded his hat trick for the evening. Chesterville were handed two of the three penalties called in the third period, R. Sproule, the goalie, for delaying the game, Dave Barkley sat out the time; Kevin Smith for roughing. S. Cowan of Osgoode was nailed for cross checking.

The three to two win over Osgoode was quite a milestone for the home-town boys, it is the first time this season that Chesterville had been able to beat Osgoode. The win vaulted Chesterville into sole possession of first place in the league. Chesterville now has recorded 6 wins, 1 tie and 1 loss in 8 games.

Dave Arnold, who scored all three Chesterville goals from the unfamiliar defence position, may find that position becomes very familiar as the season progresses.

Clement's Midgets supply tough opposition end up empty handed from tournament

Chesterville's Clement Midgets entered and played in Morrisburg's Tournament, held in that town last Saturday.

In the first game Chesterville had drawn against the entry from Maxville as the two teams took to the ice at 10 a.m.

During the fast, hard-fought game, both teams displayed their talents. The Maxville goalie, Richard Mosser, thwarted Clement's many times with his stellar net-minding. While his teammates Adrian Vanden and Larry Jackson each managed to score once. Chesterville lost the game 2 to 0.

An unfortunate injury occured in the second period when Chesterville's Dave Richards was checked heavily into the boards by a Maxville player. The young player was carried from the ice on a stretcher suffering back injuries. Richards was transferred to hospital where it was determined he had strained back muscles.

In the consolation series Clement's played Prescott at 2 p.m.

Big Greg Casselman scored both of Chesterville's goals, unassisted, on rink long rushes from his defensive position.

Rick Sproule, in goals for Chesterville, held Prescott scoreless until late in the third period, when Prescott ruined his chance to record a shut-out.

The Chesterville team suffered a second set-back for the day when during the playing of the second game Dave Arnold suffered a sprained thumb. Arnold continued to play, but had considerable difficulty getting away good shots.

Chesterville won the second game 2 to 1.

The win over Prescott advanced the local team into the consolation final, Morrisburg provided the opposition.

The spirits of the Chesterville team were bolstered for the third game by the return of the two injured players. Richards with his back firmly strapped, saw limited action in the first two periods but took his regular turn in the last period.

The determined Morrisburg team started early and kept up a torrid pace until the game ended. Morrisburg over the three periods of play racked up six unanswered goals.

The poor showing by the Chesterville team in the final game was partially due to the fact that they only had a one hour rest before the game; Morrisburg had been off the ice for three and a half hours. The Chesterville team did not have the legs to complete their plays around the nets. Despite the fact that Morrisburg took numerous penalties the local team was not able to take advantage of the opportunities.

At the day's end the powerful entry from Athens had won the "A" Division while Morrisburg won the Consolation Round.

Clement's Midgets may have lost two out of three games on Saturday in the Morrisburg Tournament but when they played against their home town counterparts on Sunday, the Stedmans Midgets, from the opening whistle they were in command. Clements won the game 5 to 1.

Dave Arnold, assisted by Greg Casselman and Gord Ziebell opened the scoring at 4.27 and Clements pulled into the lead. Stedman got that one back and tied the score at 7.25 Stedmans goal was scored by Barry Sullivan, Steven Stewart drew an assist. At 12.01 of the first period Dave Arnold put Clements back in the lead. Lorne Cook of Clements, the only penalty of the period.

Clement's took charge in the middle frame and scored two unanswered goals — Gord Ziebell from Greg Casselman and Dave Barkley at 10.51; Gord Ziebell from Greg Casselman at 12.00. Clement's Kevin Smith sat out a penalty for high sticking.

The trend of the previous two periods continued in the third as Clement's scored again. The goal came from Dave Barkley, Dave Arnold and Wayne Dilabough drew assists.

Final score — Clements 5, Stedmans 1.

The winning of this game put Clement's in first place in the league; out of nine games they have recorded 7 wins, 1 tie and 1 loss.

Pee Wees mark half schedule with perfect record

Chesterville Legion Pee Wees celebrated the half-way point in their schedule by drubbing the Richmond squad 11-0 in Carleton Dundas League play.

At the half-way point Legion sports an undefeated record of ten wins in ten league starts and carries a five-point lead over second place Winchester.

Richmond goalie Jeff Adams didn't get any help as Chesterville sharp-shooters potted three goals in the first period, added six more in the second and rounded out the scoring with two in the final frame.

Defenseman Garry Beckstead and left winger Jerry Witteveen each potted two, while singles went ot Mark Moran, Robert Wood, David Byers, Donnie Richards, Ron Richards, Rudy Grisel and Pat Kelly. Kelly increased his league-leading points total to 22, on ten goals and twleve assists. Line-mate Curtis McMillan added four assists to boost his second place total to 18 points on eight goals and 10 assists.

Although things are going very well in league play, the exhibition trail has had many pitfalls for the Legion Squad.

They lost both ends of a double header last Saturday, which brought home an important teaching point to the locals — "Skating is the Name of the Game."

It was well into the second period before "Legion" found its legs in the first game, but it was too little too late as a tireless group of skaters from Brashers Falls, N.Y., embarrassed the locals to the tune of 8-4.

Garry Beckstead, Mark Moran, Rob Wood and Curt McMillan were the only lads to find the range for "Legion".

One hour later Blackburn Hamlet added insult to injury by dropping the locals 4-2. Rob Wood and Rudy Grisel tallied for Chesterville.

C of C Atoms win three exhibition games

The first half of the schedule of the Carleton-Dundas Atom League has been completed and now the teams have a three week wait before play resumes on January 6, 1974.

Chesterville's C. of C. Atoms, to keep in shape, played three exhibition games over the past week.

In the first game Chesterville's Atom B's provided the opposition, the A's came on strong in the third frame and won the game by a close score of 3 to 2. Marque Laflamme scored twice for the Chamber, Stephen Jones had a single. Duff Mitchell drew an assist.

The second game was played against the lads from Iroquois. Marque Laflamme continued his scoring ways as he notched a hat trick for Chesterville. Young Laflamme supplied all the scoring punch for the home-towners as he scored all their goals.

With Wayne Ball and Bruce Casselman alternating in goal for the Chesterville boys they won a game from Maxville by the one-sided score of 5 to 0. Marque Laflamme notched a pair, Michael Beckstead drew an assist on one of Laflamme's goals. Stephen Jones scored once on a pass from Duff Mitchell. Marque Laflamme drew an assist on Scot Richard's goal. Michael Beckstead scored unassisted.

The coaches feel that the exhibition games not only keep the lads sharp but they offer them the opportunity to play with teams from outside their regular league. C. of C. fared out well in this three-game exhibition series, they won two and tied one.

Carleton-Dundas Minor Hockey League Atom Division Second Half

Sunday, Jan. 6 — Winchester at Osgoode, 4 p.m.; Wednesday, Jan. 9 — Metcalfe at Chesterville, 6 p.m.; Saturday, Jan. 12 — Osgoode at Metcalfe, 12 o'clock; Sunday, Jan. 13 — Chesterville at Osgoode, 4 p.m.; Thursday, Jan. 17 — Winchester at Metcalfe, 6 p.m.; Saturday, Jan. 19 — Chesterville at Winchester, 4 p.m.; Sunday, Jan. 20 — Metcalfe at Osgoode, 4 p.m.; Wednesday, Jan. 23 — Winchester at Chesterville, 6 p.m.; Wednesday, Jan. 30 — Osgoode at Chesterville, 6 p.m.; Saturday, Feb. 2 — Metcalfe at Winchester, 3 p.m.; Saturday, Feb. 9 — Osgoode at Winchester, 3 p.m.; Thursday, Feb. 14 — Chesterville at Metcalfe, 6 p.m.

Semi-finals, Best of 5; Finals, Best of 7.

Future Games —

December 21 — Prescott at Alexandria, 8:30 p.m.; Winchester at Embrun, 8:30 p.m.; Metcalfe at Morrisburg, 8:30 p.m.

December 22 — Morrisburg at Cardinal, 7:30 p.m.; Metcalfe at Spencerville, 7:30 p.m.

December 23 — Embrun at Metcalfe, 2:30 p.m.; Spencerville at Winchester, 2:30 p.m.; Alexandria at Prescott, 7:30 p.m.

December 26 — Winchester at Alexandria, 2:30 p.m.; Cardinal at Spencerville, 8:30 p.m.

December 27 — Metcalfe at Embrun, 8:30 p.m.

December 28 — Winchester at Metcalfe, 8:30 p.m. Spencerville at Prescott, 8:30 p.m. Cardinal at Morrisburg, 8:30 p.m.

December 29 — Embrun at Spencerville, 7:30 p.m.

December 29 — Prescott at Cardinal, 7:30 p.m.

December 29 — Prescott at Cardinal, 7:30 p.m.

December 30 — Embrun at Winchester, 7:30 p.m.; Metcalfe at Morrisburg, 2:30 p.m.

St. Lawrence Junior B Hockey

Weekend results:

December 14 — Alexandria 10, Morrisburg 8; Embrun 5, Metcalfe 4.

December 15 — Cardinal 6, Winchester 1; Spencerville 3, Metcalfe 2.

December 16 — Morrisburg 8; Cardinal 5; Metcalfe 5, Spencerville 3; Alexandria 3, Winchester, 3; Prescott 4, Embrun 3.

STANDINGS

	GP.	W.	L.	T	Pts.
North Division					
Alexandria	16	11	3	2	24
Embrun	11	6	4	1	13
Metcalfe	13	6	7	0	12
Winchester	13	0	10	3	3
South Division					
Cardinal	10	10	3	1	22
Morrisburg	11	5	3	1	11
Prescott	13	5	5	0	10
Spencerville	12	0	9	2	2

BOWLING NEWS

Berwick Thursday Night

Ladies' High Single, Janet Rutley, 296; Ladies' High Triple, Mary Grady, 639; Ladies' High Average, Irma Johnstone, 198. Men's High Single and Triple, Donnie Meldrum, 251 and 629; Men's High Average, Bob Ouderkirk, 201. Team Standings, Irma, 54; Mary B., 49; Jean M., 48; Mary G., 47; Delia, 43½; Jeannette, 31½.

Wednesday Afternoon Ladies

Ladies' High Single and Triple, Judy Barkley, 262 and 652. Team Standings, Barbara, 64; Judy, 55; Claire, 47; Mary, 45; Helen, 42; Marlene, 41.

Community Bowling League

Men's High Single, Ed Kelly, 279; Men's High Triple, Gord Merkley, 681. Ladies' High Single, and Triple, Edythe Cameron, 288 and 658. Team Standings, Earl, 60; Gord, 51; Lyle, 48; Lorne, 45; Harold, 36; Tom, 33.

Avonmore League

Men's High Single and Triple, Allen McIntyre, 240 and 698. Ladies' High Single and Triple, Joan MacKenzie, 261 and 621. Team Standings, Allen, 58; Ernie, 54; Earl, 44; Alex, 42; Dean, 32; Neil, 21.



Forever Magic, is a race horse owned by George and Raymond Stata, of Chesterville. The spirited animal not only won a race on December 8, 1973, at Connaught Race Track, but established a new record for itself. "Magic" stepped off the mile in 2:13:3. In the bottom photo the proud Stata family are shown with the horse — from the left, owner-trainer George Stata, with sister Sharon and mother Mrs Henry Stata.

C&M Bantams find going tough lose Wed. game to Richmond

Chesterville's C & M Texaco Bantams played on familiar ice last Wednesday night. The Bantam entry from Richmond hosted the Chesterville squad in what was rated as a Richmond home game. The out-of-town team are also finding the Chesterville ice to their liking as they are playing all their home games here. When the game was over, Chesterville found themselves on the short end of the 5 to 1 score.

In the opening frame Richmond jumped into the lead and scored two goals. At 12.48, it was C. Alma from E. Dalgrande and B. Smaple. R. Vaughn found the range at 13.26, B. Sample and C. Alma drew assists. Richmond held all the records in the opening period as they were assessed the lone penalty, J. Norgreen for elbowing.

Chesterville showed signs that they might get in the game, when Danny Clement scored at the 18-second spot of the middle period, Lyle Servage drew an assist on Clement's goal. Richmond soon dispelled any ideas Chesterville had for a come-back as they scored two more goals in the middle frame. D. Timmons from B. Niley at 8.38 and E. Dalgrande, unassisted at 12.19. Chesterville's Dale Reid took the only two penalties of the second period.

The trend of the previous two periods continued in the third frame as Richmond's C. Hiley from S. Noonan at 34 seconds made the score 5 to 1. At this early spot of the final frame Richmond decided to sit on their four goal lead and force Chesterville to play catch-up hockey. There was no more scoring in the final period. Richmond's B. Sample was assessed the lone penalty called in the last period.

Final score — Richmond 5 to Chesterville's 1.

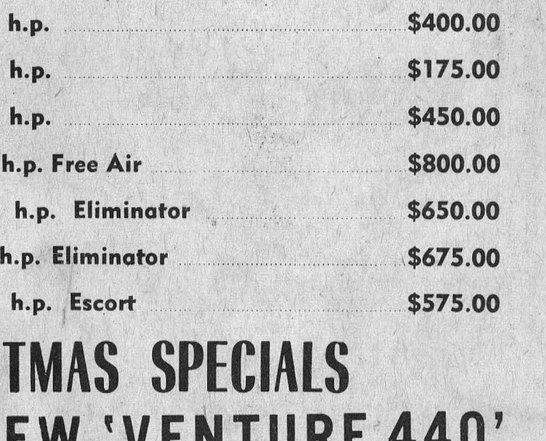

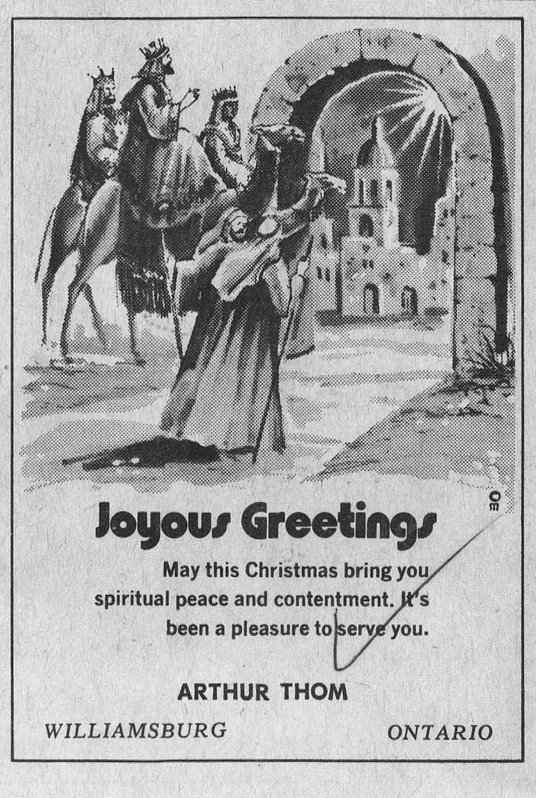

Reconditioned and Ready To Go

	1970 Alouette 20 h.p.	$350.00
	1970 Alouette 26 h.p.	$400.00
	1971 Alouette 24 h.p.	$175.00
2	1971 Alouette 24 h.p.	$450.00
	1972 Alouette 55 h.p. Free Air	$800.00
	1973 Alouette 28 h.p. Eliminator	$650.00
3	1973 Alouette 24 h.p. Eliminator	$675.00
	1973 Alouette 22 h.p. Escort	$575.00

CHRISTMAS SPECIALS
BRAND NEW 'VENTURE 440'
18" Track - Ski Sorber Suspension
30H.P. Regular $1295.00
NOW $895.00
New 20H.P. 'Sno Duster 295'
Regular $795.00
WHILE THEY LAST $635.00
LEE SHAVER & SONS
652-4224 Iroquois, Ont.

KITCHEN CORNER



CHRISTMAS 1973

Menu
Iced Tomato Juice
Roast Turkey with Stuffing
Honey Glazed Carrots
Brussel Sprouts with Lemon
Poinsetta Salad
Fruitcake Bonbons
Orange Sherbet

Buy the Turkey you need

Homemakers often wonder what size of turkey to purchase, suited to their needs and to avoid large quantities of leftovers.

For turkeys weighing 12 pounds or over, allow approximately ½ to ¾ of a pound of ready-to-cook weight for each serving. For turkeys under 12 pounds, allow ¾ to 1 pound per serving. Since the actual number of servings depends upon cooking and carving skill, as well as the size of the serving, it is wise to use ¾ of a pound as a general guide.

Poinsetta Salad

2 cups diced unpeeled red apples
1 tbsp. lemon juice
1 cup sliced celery
1 cup grapes halved and seeded
½ cup heavy cream, whipped
lettuce
1 large unpeeled red apple
walnut halves or chopped walnuts
1 cup miniature marshmallows
½ cup chopped walnuts

Sprinkle diced apples with lemon juice. Combine with celery, grapes, marshmallows and nuts. Chill. At serving time fold in whipped cream. Spoon salad into a lettuce lined flat bowl, cut the large red apple into 16 wedges to represent poinsetta petals, removing core, dip in lemon juice, to prevent discolouring. Push them red side up into salad in a circle. Place walnut halves for flowers' centre.

Brussel Sprouts with Lemon

1½ qts. Brussel Sprouts
¾ cup butter
salt
pepper
lemon slices

Trim sprouts, removing any imperfect leaves. Pour boiling salted water over them to cover. Let stand 5 minutes, drain. Melt butter in a heavy skillet; add sprouts. Cover tightly and cook over low heat until tender, 10-20 minutes. Add salt and pepper to taste. Serve garnished with lemon slices.

Honeyed Carrots

5 cups carrots, peeled and sliced ½-inch thick
¼ cup butter
¼ cup honey
2 tbsp. brown sugar
2 tbsp. chopped parsley
¼ tsp. salt
⅛ tsp. pepper

Cook carrots in boiling salted water until tender. Drain. Melt butter, add honey, sugar, parsley, salt and pepper. Blend. Place carrots in greased 1½ qt. casserole. Pour sauce over. Cover with foil and bake at 350 degrees, 20-30 minutes. Serves 8.

Fruitcake Bonbons

Line small cup cake pans with paper cups. Fill ¾ full with fruit cake batter. Bake in slow oven, 300 degrees, 40-50 minutes. Place pan of water in oven. Remove from pan, cool on rack. When completely cooked, cover with:

Tinted Bonbon Glaze

Mix ¼ cup water, 1 tbsp. corn syrup, 3 cups sifted icing sugar, and ⅛ tsp. salt, in top of double boiler. Remove from hot water, add vanilla. Divide and tint different colours. Cool slightly.

Mrs A. Graham hosts Chesterville W.I.

Thirty members met at the festively decorated home of Mr and Mrs C. Allison Graham for the Christmas meeting of Chesterville Women's Institute on Monday, December 10.

Mrs Phil Westbrook, vice-president, welcomed all and assisted by the secretary, Mrs Graham, conducted the business. Reports were given by Mrs Harold Edwards and Mrs George Johnston.

The 4-H Homemaking Course features "Sportswear fro m Knits" Several members enlisted for the classes in "Tailoring" to be held in the new year.

It was decided to enter a float in the Santa Claus Parade which was held December 15 and to donate money towards a Christmas Party sponsored by the Seaway Community Services.

The convener of the meeting presented the hostess with a gift. Christmas Carols, the presentation of gifts for the shut-ins and a "Yuletide Scramble" won by Mrs Eric Casselman made up the programme.

A delicious lunch was enjoyed. The meeting was arranged by the conveners, Mrs George Johnston and Mrs Howard Kittle, assisted by Mrs Allan Gaine, Mrs Hilton Reid and Mrs Harold Loughridge (in absentia).

Osnabruck W.I. hold successful euchre

A Euchre, sponsored by the Women's Institute, was held in Osnabruck Centre Town Hall, November 30. The following were winners: Ladies First, Mrs Muriel Stewart, Ladies' Second, Mrs Anita Kane; Consolation, Mrs Ferguson. Gents' First, Mr Neil Cleary; Gents' Second, Mr S. Feek; Consolation, Mr Dingwall. Winner of the door prize was Mrs Dave Kelly, and Mrs Proulx of Quebec, who was visiting her daughter, Mrs Kelly, won the quilt.

Christmas Cookery: Old and New Traditions In the Baker's Art

The first Christmas trees, which originated in Germany, were decorated with apples, symbolizing Adam's fall, and round wafers, representing the Sacred Host, which signified redemption.

Later, the apples and wafers were replaced by Christmas cookies, which became more and more elaborate through the years.

Fancy Christmas cookies were introduced to America in the 18th century by the early German settlers, who counted their old cookie molds, made of clay, tin or wood, among their most treasured heirlooms.

Industrious Pennsylvania Dutch housewives baked them by the washbasketful in such varying shapes as fish, rabbits, men smoking pipes, horseback riders, hatchet-bearing Indians, stars, dolls, and of course all the characters and animals associated with the nativity scene. There were even some reindeer which were over a foot long.

Until the early part of this century, Pennsylvania Dutch Christmas trees were decorated almost entirely with these edible ornaments and it was part of the celebration to eat from the tree all through the Christmas season, so that it was practically bare by Twelfth Night. This custom is still followed in Europe.

Outstanding cookie specimens were proudly displayed and used to decorate the windows. Cookies were tucked into Christmas baskets for the poor and it was customary to include several dozen cookies when returning molds that had been borrowed.

Many cookies were handed out to the Belsnickles, those costumed visitors, like mummers, who went from house to house checking up on the children's behavior during the year. It is said that some of the Belsnickles were so terrifying that children were known to confess to hitherto unsuspected misdoings.

After World War I, as American women began to emerge from the kitchen to go out in the business world and follow more modern pursuits, the practice of making elaborate cookies and breads was largely abandoned.

However, a few years ago, The Museum of Contemporary Crafts in New York City put on an exhibit called "The Baker's Art," which traveled to many cities throughout the country. This apparently helped set off a nationwide revival of interest in decorative baking.

Some of the most exciting pieces in this exhibition were submitted by Mae Gerhard, a teacher at The Hussian School of Art in Philadelphia.

Miss Gerhard, who learned this traditional art from her Pennsylvania Dutch mother, created a beautiful gingerbread creche of more than two dozen pieces from five to six inches tall, all decorated in brilliant Byzantine colors. She has also made large and elaborate working puppets based on Christmas subjects, using a firmer but inedible dough.

Mae Gerhard's Gingerbread Creche Recipe
(Enough for 1 nativity set)

½ cup shortening
½ cup dark brown sugar (firmly packed)
½ cup molasses
3½ cups flour (sifted)
½ teaspoon vinegar
1 teaspoon soda
½ teaspoon salt
1½ teaspoons ginger
2 teaspoons cinnamon
½ cup buttermilk

Cream shortening, sugar and molasses together. Sift flour, salt, soda and spices together. Blend into first mixture, alternating with vinegar and buttermilk. Chill for 1 hour. Roll dough out to ¼" thickness. Use wax paper pattern and cut with a sharp knife, dipped in flour. Remove the pattern as you transfer the dough to a greased cookie sheet. Bake 10 to 15 minutes in 375° oven.



To the young and young-at-heart. Our holiday wishes...heartfelt appreciation.

ROGER SALMON
CHESTERVILLE ONTARIO



The merriest of seasons, is here again, and we've commissioned Santa Claus to bring our warmest greetings to you.

Thanks for your continued patronage.
DERKS FARM EQUIPMENT
Chesterville, Ontario



Best wishes for old fashioned Christmas joys . . . and thank you for the pleasure and privilege of serving you, our valued friends.

LOUIS WEINER MOTOR SALES
WINCHESTER ONTARIO

Roll up your sleeves.



MERRY Christmas

We sincerely hope that your stockings are filled with the blessings of good health, love and happiness.

Thanks for your good will.
Mac's Barbershop
&
Nancy's Beauty Salon
Chesterville, Ontario

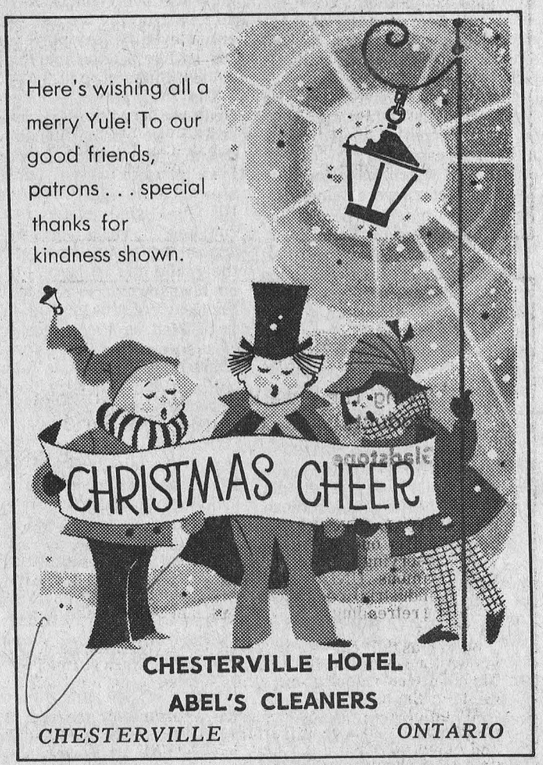

CHESTERVILLE HOTEL
ABEL'S CLEANERS
CHESTERVILLE ONTARIO



May you and your family enjoy a happy holiday. We thank you warmly.

LAFLAMME'S GROCERY
CHESTERVILLE ONTARIO

THE CLOTHING Barn
Hwy. 31, 2 Mi. North Of Morrisburg

"Store Wide Sale Continues"

We Have Added Two Christmas Presents For You

All Ladies' Coats 33⅓ OFF

All Men's Cardigans 33⅓ OFF

The "Barn Gang" hopes that they have been helpful to you this Christmas by running their sale early

They would like to thank you all for being the most fabulous customers in '73 and to also say that there will be

"fun galore in '74" at "The Barn"

CHARGEX Tel. 543-2744

HOLIDAY HOURS PLEASE NOTE ARE
OPEN UNTIL 9 P.M., DEC. 20th-21st-22nd
OPEN UNTIL 6 P.M. Dec. 23rd-24th
WE WILL BE CLOSED DEC. 31st AND JAN 1s

THE CLOTHING Barn
Hwy. 31, 2 Mi. North Of Morrisburg



Good Wishes at Christmas

To all the friends we have had the pleasure of serving — wishes for a warm, old-fashioned, family-filled holiday.

We Appreciate Your Patronage
AL-MOR LADIES WEAR ZIEBELL'S SERVICE CENTER

Why give an ordinary gift when you can give a Polaris?



Five great model series available

COLT SERIES — lightweight, economical, yet with all the performance you'll want from a snowmobile. Three Star engine options: 175cc, 244cc, or 294cc.

COLT S/S SERIES — designed for style and luxury, plus power to spare. Three high-performance, free-air, Star engine options: 250cc, 294cc, or 335cc.

CUSTOM II SERIES — family-size with comfort, stability and power on demand. It hugs the trails with its 18" SuperSpan track and breezes through the deepest snow with its powerful Star Engine (244cc, 298cc, or 530cc engine options).

ELECTRA SERIES — ends the search for a quiet, yet powerful snowmobile. Choose from the engine options: 336cc or 432cc. Both models feature Polaris Silent Star engines that muffle sound without sacrificing power or performance.

TX SERIES — here's the snowmobile with a track record. Designed in the winning image of the famous Polaris Starfire racer, the '74 TX features four free-air SuperStar engines. The 250cc and 335cc, plus the all-new 432cc and 500cc engines.

Be sure to see the complete line of Polaris quality Fashions and Accessories. They're great gift ideas for the snowmobilers on your Christmas list.

Polaris QUALITY SNOWMOBILES
Open Evenings Now Until Christmas
DEEKS' Auto Electric
Winchester 774-2634

WHO'S WHO IN OTTAWA

by Bob and Gary Burns

Glebe Fashion Cleaners

Owe Great Success To Quality Methods And Customer Satisfaction

831 Bank **235-9776**
Hampton Park Plaza **729-0192**

GLEBE FASHION CLEANERS has been providing top quality dry cleaning service since the firm was established in 1959, a service that is now enjoyed by thousands of satisfied customers throughout the district.

Some indication of the growth of GLEBE FASHION CLEANERS is evidenced by the firm's strategically located cash and carry store.

Many men and women all highly skilled in the dry cleaning industry are employed by this frim, which is justifiably proud of its reputation for first quality dry cleaning, which is finished to the customer's satisfaction, and returned in polyethelene plastic wrapping.

Their services include as well as dry cleaning, a complete shirt laundering service and drapery cleaning by a cleaning process which guarantees the length of draperies, a distinct feature of the services provided by their firm, who also offer a special one day service on request.

We are ver pleased to recommend the services of GLEBE FASHION CLEANERS which is capably directed by Clair Rodford, who has always maintained high standards and has placed workmanship and service above profit.

Smith Bros. Granite Ltd.

Designers And Craftsmen of Memorials of Distinction

232-1126

SMITH BROS GRANITE LTD. was originally established in 1882 and is capably directed by Mr Eliot Smith who is assisted by Charles Sweeney who has been associated with the firm for 15 years. He is a businessman who upholds the highest principles in ethical business practice, can show you memorials built on a basis of quality and durability.

They excel in all branches of memorial work and the largest monument manufacturers in Canada and take great pride in the craftsmanship, which is evident on all memorials produced by the firm.

This progressive firm has shown great ability is new designs. They can meet all requirements from the headstone to the elaborate memorial. Their aim is to satisfy, and they will figure with you or help you select something that meets your desired needs.

People from all parts of the County, have chosen SMITH BROS. GRANITE LTD., confident they are doing business with Ottawa's leading designers and craftsmen of Memorials for years.

Visit SMITH BROS. GRANITE LTD. and discuss your desires in a distinctive memorial with them. You choose a memorial from SMITH BROS. GRANITE LTD. with confidence.

Weston Bakeries Ltd.

Bakers of Distinctive Products Which Are Highly Favoured In This Area

2510 Sheffield Rd. **749-5965**

The excellent reputation of the products of WESTON BAKERIES LTD. established in 1882, is due to the determination of the directors, that the company produces only the highest quality products that proudly bear the name WESTON. Quality ingredients with their own special recipes, produce the distinctive good taste which has made WESTON products a best seller at all progressive markets, and popular with homemakers across Canada.

Their products are skillfully mixed, blended and baked by means of the most modern equipment, under sanitary conditions by highly skilled bakers.

WESTON BAKERIES PRODUCTS are available at most progressive grocers, and are considered the most popular bakery products, which has met with the good taste of the public. WESTON BAKERIES LTD. and their distribution centre in Ottawa, which is capably managed by William Hayden are to be complimented as a wholesale business which is a distinct credit to the district.

We feel those of us who have tasted their products have our own recommendation. WESTON BAKERIES PRODUCTS are worthy of high recommendation.

Coremaker Systems of Canada

The Best Recognized Business For All Types of Cooling Systems

1166 Innes Rd. **746-2290**

This business established in Ottawa. July, 1970, and successfully directed by George Skokos, General Manager, has certainly gained prominence with car owners and garagemen from all parts of the County and this concern deserves our highest praise, as they are offering an honest and efficient service doing work of the highest quality.

COREMAKER SYSTEMS OF CANADA is recognized as the County's Experts and have always brought the latest ideas in the radiator industry to this part of Ontario. They provide the ultimate service in the testing of the flow of water travelling in the rad. They have the necessary equipment to handle rads from cars, trucks and Industrial engines as well as manufacturing cores, cleaning, repairing and gas tank repairs.

Damage to many parts of an engine is often brought about by over heating when the radiator no longer functions at the proper temperature. So protect your motor from over heating and guard against the inroads of corrosion. Have this condition checked before more serious trouble starts by bringing your car, truck, tractor or industrial engine to this up-to-date shop, as they can check your engine's circulation system and diagnose your problem.

They service anywhere within a large area in the County and certainly merit review in this special edition of outstanding business and professions in Ottawa.

Uniroyal Centres

Serving The Area With Quality Uniroyal Products And Complete Tire Service

426 Gladstone **232-5768**

UNIROYAL CENTRES have been in Ottawa for many years and is one of the most reputable firms in the tire business serving Ottawa and surrounding communities with world famous UNIROYAL TIRES, for passenger cars, trucks, industrial equipment, with a complete tire service including retreading and a very efficient 24 hour road service for trucks.

As well as the retail trade, UNIROYAL CENTRES are well known for service to the Trucking and Transport industry. Their service vehicles are a familiar sight on most major roads in the area.

All employees in their service department are expert craftsmen which is your guarantee of tires properly mounted and balanced when requested. UNIROYAL CENTRES is a firm which truly means Service.

They are specialists in passenger and truck tires in all sizes, with easy budget plan. So with these points in mind, UNIROYAL CENTRES in Ottawa, which is managed by Richard Therien, is recommended to all who have tire troubles.

For the finest in tires plus service, we suggest you visit UNIROYAL CENTRES in Ottawa and have them install their fine tires on your car or truck for more pleasurable driving for the forthcoming months.

Ottawa Valley Electric Ltd.

One of The Finest Firms of Its Kind In The Area

333 Catherine **235-0705**

This firm which has been established since 1971 is under the capable guidance of Nick Sourges, Don Spratt and Brent Rivington.

This firm is one of the popular and successful concerns of this section, rendering a quality of personal service, which is distinctively satisfactory in its line.

The proper wiring of a building at the time of construction is the only way to ensure satisfactory use of Electrical Equipment. This firm has at its command the very latest ideas, and submit only the newest and complete Wiring Plans of individual quality engineering.

The up-to-date standardized plans of this firm take into consideration both immediate and future needs for outlets, so that it is not necessary in later years to tear up walls and go to additional expense and annoyance when a needed outlet is discovered necessary. The careful planning of this firm gives the patron the satisfaction of knowing that the job is the latest word in Electrical Efficiency. This includes wiring of Industrial , Commercial and Residential Buildings.

Our readers will do well to consult this firm when in need of Electrical Services of all types, including Electrical Heating as we do not hesitate to recommend their service to you.

Woolco

A Valuable Asset To Ottawa Business

Lincoln Field Shopping Centre **829-7683**

WOOLCO is a division of the F. W. WOOLWORTH CO. LTD. established for over 90 years and have built a world wide reputation.

The WOOLCO store at the Lincoln Fields Shopping Centre is one of 67 WOOLCO stores in Canada, with new stores opening every year. It is a one stop shopping centre for all your shopping and now have catalogue stores. The Cornwall Catalogue Store serves this area.

WOOLCO is one of the largest in its field and features an excellent selection of Quality Merchandise for both Home and Family, as well as a complete Auto Centre, featuring tires, accessories, plus service. They have created an atmosphere throughout these stores, through well chosen personnel well noted by thousands of satisfied customers.

The sales staff of each store is chosen from the immediate area, and this, combined with capable managers in the stores such as Adrian DeGroot are responsible for the pleasant atmosphere and courteous and competent service extended to their customers.

WOOLCO is a valuable contribution to Ottawa as a Shopping Mart which meets the needs and demands of the people of Ottawa and surrounding communities. Quality merchandise at Fair Prices is responsible for their excellent reputation throughout the area. Most people have expressed surprise at the constant values provided by WOOLCO. We are pleased to recommend WOOLCO where we know you will find shopping much more pleasant and profitable.

Comber Auto Top & Upholsterers

A Valued Service Serving Auto Owners In The Area

382 Queen **233-1545**

This business established in 1927 is a very successful one, owned and operated by Richard Comber, who is well experienced in the trade and has offered a unique upholstery service to boat enthusiasts, car dealers and snowmobilers and the general public throughout the Ottawa Valley.

This firm has the most experienced and select group of personnel who are qualified to do a complete upholstering job on your boat, snowmobile, car or truck. They are specialists in auto tops, auto seat covers, truck cushions, snowmobile covers, arm rests, and complete upholstering. They turn out workmanship that they and you can be proud of, and will meet with your satisfaction as well. All work is guaranteed. They also display a wide selection of modern fabrics from which to make a choice, and are pleased to quote prices without obligation.

Remember for anything in this specialized trade, see COMBER AUTO TOP AND UPHOLSTERERS, and you will agree that their services and prices are the best in the area, worthy of recommendation.

Concordia Body Shop

Recognized For Their Honest Policies In Business

1575 Cyrville Rd. **745-9798**

Very few businesses can point to a record of satisfied customers that has been compiled by Gino Grego, who established his popular collision business in 1965. Gino is a businessman who can take honest pride in the many jobs they have completed. With a background of many years experience you will find here only highly experienced body and fender mechanics plus a choice location with a completely equipped shop. It is not surprising that this firm has enjoyed success as specialists in a complete collision service, including expert painting which is offered to the motoring public at a most reasonable price.

Gino is known for the courteous and prompt attention extended to all customers. This shop prides themselves in producing the finest workmanship, aided by quality-materials, which are the only kind used. All the unique features offered at reasonable prices are responsible for their excellent reputation and the fact that you will find equal pleasure in doing business with CONCORDIA BODY SHOP.

J's Steak House

One of The Area's Finer Dining Places

177 Montreal Rd. **746-7046**

Thousands of people have discovered the charm and hospitality of J'S STEAK HOUSE which is successfully operated by Jack Edelson, who is well known in the district.

Upon entering their lounge you automatically take note of the cleverly decorated interior, which reflects the warmth and goodness of the food and the hospitality.

J'S STEAK HOUSE is the home of the finest cuisine prepared by master chefs and cooked to your liking. Their kitchen sets them apart from the ordinary eating establishments and they have become a favourite dining palce of the businessman as well as the entire family. They also have catering facilities up to 600 people accommodation.

Their lounge, which is fully licensed, has decor which exudes a warm, inviting atmosphere more informal, which adds to the comfortable surroundings. Find out why we recommend J'S STEAK HOUSE so highly, by stopping in personally for the "Excellence in Dining Pleasure."

The J. Pascal Hardware Co. Ltd.

Provides Modern Shopping Facilities To The People of This Area

1585 Merivale Rd. **224-6470**

Many department stores and discount houses carry some general hardware lines, but your independent hardware store such as J. PASCAL HARDWARE CO. LTD. features a most complete variety where you can select top quality lines of merchandise at popular prices. Plus the fact that Gary Davis, manager, and staff have vast experience in the hardware business assuring all assistance with your purchases.

Through careful purchasing and by selecting only the finest stock of general hardware, power tools, builders hardware, electrical supplies, china and giftware, kitchenware of all kinds, paints, and 1,001 articles too numerous to mention, has enabled this hardware organization, which is capably directed to build the excellent reputation they enjoy.

Gary Davis, Manager, and staff are courteous and very accommodating, and are pleased to assist you in your purchases. The friendly atmosphere which predominates at all times places this store in a class by itself. In making this review of the progressive businesses of the area, we wish to refer this establishment as one of the distinctive factors of the commercial efficiency of this area.

Bowrings

Have Beautiful Inspirations For Gift Buying

Place De Ville **234-9305**

If the proof of a perfect gift is something you can hardly bear to part with yourself, then everything you'll find at BOWRINGS will pass the test.

BOWRINGS at the Place De Ville in Ottawa is successfully managed by Mrs Rosemary Uiberlacher. BOWRINGS also have 30 beautiful shops at most major shipping centres in other parts of Canada.

Their buyers, select each item carefully and with unerring good taste, which means anything you choose at BOWRINGS is the best of its type. This makes shopping easier, more confident. There is a stunning collection of beautiful things for beautiful tables, crystal, flatwear, table settings, Cookware and gadgets for Gourmet Cooks, Brillaint Luxury for baths.

BOWRINGS has all the little things a bride needs for a beautiful home. Plus a counsellor to help her choose what's perfect for her. And her wishes can be registered in BOWRINGS Little Shops from Newfoundland to Vancouver.

The reason for the success of BOWRINGS from Newfoundland to Vancouver, is that they have maintained a reputation for best quality, variety at reasonable prices.

Visit BOWRINGS at the Place De Ville and take advantage of the high quality merchandise that they offer.

Comstock International Co. Ltd.

A Very Dependable Firm Serving Ottawa And Districts

1638 Carling **728-1701**

This business which has been established in Ottawa since 1951 is under the personal direction of Les Barber. This firm features only better known lines of plumbing and heating fixtures which are well recognized for quality and service ability.

It is true that it takes good dependable products to have the finest Plumbing and Heating System, but it is also important to have it properly installed by a firm such as COMSTOCK INTERNATIONAL CO. LTD. who have been indentified with the trade for many years.

They have qualified plumbing and heating mechanics, all of whom are licensed members which attests to their qualifications. They are specialists in modern bathrooms and modern heating, both gas and oil, also service work on all types of plumbing and electric water heaters, air conditioning and are specialists in electrical work. This includes repairs, alterations, and new installations for residential, commercial and industrial services, as well as special gas heating.

We suggest that you try this up-to-date organization for your plumbing and heating requirements as people throughout the County have been pleased with the very satisfactory work, completed by this firm over the years.

ONTARIO MOTOR LEAGUE

world CAA wide TRAVEL AGENCY

(OTTAWA)

150 GLOUCESTER ST., OTTAWA, CANADA K2P 0A6 Tel. 237-5770

There are many reasons why OML WORLD WIDE TRAVEL AGENCY has become the preferred Travel Agency for thousands of people in Ottawa and district. They are one of the most respected firms in handling tours and travel of every description throughout the year. They are widely recognized by major airlines, steamship companies and hotels around the world and are able to secure fast efficient bookings.

Miss Margo MacKenzie, the supervisor, and staff are always ready to serve your traveling wishes and have a wealth of experience, ready to go to work to make your trip the dream of a life-time.

With a background such as this, you can be sure the arrangements being made for your trip are the finest possible. Stop in and acquaint yourself with the vast service facilities available. Whether it's a trip overseas, or holiday, you are assured of receiving the utmost courtesy from the friendly staff.

We suggest you make your travel plans with the Travel Agent who has been there and with extensive knowledge. We are pleased to refer their services to our readers.

A fully accredited Travel Agency!

Universal Rug & House Furnishing Co. Ltd.

The Carpeting And Broadloom Centre With Prices Everyone Can Afford

265 Bank **235-7271**

UNIVERSAL RUG & HOUSE FURNISHING CO. LTD. is one of Ottawa's finest established firms in the business, that has made many friends throughout the area. This is due to friendliness and hospitality created at the store which has been appreciated by people of the area.

They are artistically creative and their talent has proven very helpful for homemakers in the area.

A visit to their showroom will be enlightening, for here is a large selection of Rugs, Carpets and Broadloom especially selected for quality. The eye-opener at their unique shop are the prices; **prices within the reach of everyone.** They have proven that quality does not have to be purchased by a high price tag. Rugs and Carpets for instance, are all Name Brands at reasonable prices. They are specialists in custom installations which is completed by fully trained staff.

Another added attraction is their Free Interior Decorating Service. A visit here, whether you be young, newly established home owners or more well established homemakers, the talent here will create an interior for you which will certainly please.

A survey of Ottawa and district will show people from every different income bracket. All of these people appreciate Quality. We highly recommend UNIVERSAL RUG — HOUSE FURNISHING CO. LTD. for the best prices, quality and service in Carpets, Broadlooms and Interior Services.

Fort Aluminum Industries Ltd.

Have A Reputation For Consistent Quality Products

2642 Mac St. **521-2624**

This is one of Ottawa's better businesses, well recognized since 1965 as one of Ottawa's finest all-Canadian distributors of Aluminum doors, windows, awnings and are also dealers for Reynolds aluminum siding. The company has really progressed over the years and is successfully guided by John Hickey, Pres. and Gen. Mgr.

Being a progressive firm, they have kept up to date with advance designs and improvement in products for homes, offices and factories. It is a retail firm, that offers the home owner great savings in Quality Aluminum Products direct from factory to you.

They have proven themselves to be one of Ottawa's most reliable and trusted businesses and are a credit to Ottawa and District.

Whatever your requirements in aluminum products to improve your home, come into FORT ALUMINUM INDUSTRIES LTD. with your plans or dimensions and place your order, very confident that you will get Quality Products, skillfully manufactured and equally important a well-established local company, that will be around for many years to come.

Adding or replacing aluminum windows, doors, siding to your home is an improvement to a principal investment, YOUR HOME.

WHO'S WHO IN OTTAWA

by Bob and Gary Burns

Carleton Transmission Services Ltd.

Are The Finest Specialists In The Business

109 3rd Ave. **729-4397**
237-1041

The place where service is automatically yours is none other than CARLETON TRANSMISSION SERVICES LTD. who have consistently, since August, 1971, under the guidance of the Owner Bob Brouse, given Motorists the benefit of the service of highly trained technicians who specialize in transmissions.

This has been achieved by expediting expert transmission service with the aid of wide mechanical knowledge and modern equipment, plus their interest in upholding the excellent reputation acquired through the type of service since they opened for business. Most of us are not mechanically inclined, so when we face the problems of transmission trouble, we have to rely on what the garage mechanics relates as the problem. CARLETON TRANSMISSION have proven themselves reliable and trustworthy and are a credit to the community. Whatever your problems in transmission repairs, you can be assured this firm will give you an honest estimate and complete the job to your satisfaction. They specialize in automatic and standard transmission repairs, exchanges and have a lifetime warranty on exchanges, reseals, rear bands, band adjustments for all makes, with a special one-day service available, and all work guaranteed.

For dependable service you can rely on CARLETON TRANSMISSION SERVICES LTD.

Radio Shack

The Most Progressive Firm of Its Kind

1513 Merivale Rd. **224-6033**
1033 St. Laurent Blvd. **746-5029**
1844 Bank **733-1394**

Sound Sense is the reason for success of Radio Shack. When looking for Home Entertainment you want the benefit of sound advice on the unit best suited to your needs.

RADIO SHACK at St. Laurent Blvd. is managed by Garry Bradley, at Bank Street, by Pierre Legault and at Merivale Road by Gordon Thompson. RADIO SHACK is a Division of Tandy Leather Co. of Canada Ltd. with over 140 stores in Canada.

At the fine location of RADIO SHACK in Ottawa you will find quality home entertainment units very well displayed, including AM-FM stereo systems, cassette tapes, tape players, portable sending and receiving sets. You can purchase here with the knowledge that the people at RADIO SHACK service what they sell.

All kinds of quality home entertainment can be purchased here at very reasonable prices, and one is assured of complete satisfaction as this firm is reliable and trustworthy, so it is on these points we recommend RADIO SHACK which has very personable people. RADIO SHACK are well known for the personalized service they extend to every customer and this is the reason why this firm is destined for greater success, for this business is worthy of high recommendation.

United Trust Company

Have A Record For Proven Results

1 Nicholas **238-3344**
Carlingwood Shopping Centre **725-3181**

This is one of the most actively engaged firms in Real Estate and allied financial services, whose professional personnel have been very successful in the handling of properties throughout Ontario. They have shown more progress and expansion than any other firm in its field.

Headed by Sam Nesrallah, the manager at Nicholas branch and Peter Bahr, manager at Carlingwood, who are energetic personalities with a very positve approach, sparks and lead as dynamic a group of people in the Real Estate business that you have ever seen.

From a modest beginning the firm has grown, with offices throughout Ontario, with a large staff, each carefully chosen, because they enjoy the real estate profession as a career. UNITED TRUST representative are leading authorities on financial consulting, property management and land development. UNITED TRUST also maintains its own exclusive photo listing service.

Their offices are equipped with the most efficient recording system for listings. Their extensive services include Homes, Farms, Cottages, Lake Fronts, Acreages, Industrial, Commercial, Appraisals and Mortgages. They are members of 25 Real Estate Boards in Ontario.

People come to their offices confident they have chosen one of the most progressive Real Estate Firms in Canada to handle their real estate transaction.

Silverwood Dairies

Leaders In Quality Products Since 1903

1566 Laperriere **722-9129**

SILVERWOOD DAIRIES was originally established in 1903 and are well recognized throughout Ontario, the Prairie Provinces and British Columbia for their quality dairy products. The branch in Ottawa supplies the area with Associated Products. Verv few dairies have such a complete line of Dairy Products as this Canadian owned company.

SILVERWOOD DAIRIES maintain their head office in Toronto, Ontario, and have branches in principle cities. Thousands of completely satisfied patrons have over the years shown preference for the products of SILVERWOOD'S who always stress quality in their excellent products. Consumers realize this fact plus the knowledge that SILVERWOOD DAIRIES, in keeping with their progressive policies have the finest equipment available to the industry and maintain rigid regulations in all processing departments.

In making this business review we are pleased to refer SILVERWOOD'S DAIRIES, and their branch in Ottawa which is capably managed by George Ettinger and to compliment them on the superior quality of their products which are worthy of highest recommendations.

Standard Auto Glass Ltd.

Leaders In Glass Installation And Upholstery Service

1675 Carling **725-2095**
1749 Bank **737-3600**

STANDARD AUTO GLASS LTD. was founded in 1959, and are recognized as the "Glassmen of Ontario." Their modern branch in Ottawa opened around 1960 and is very capably managed by Robert Bedard. This firm has enjoyed a continuous uninterrupted contact with Insurance Companies and auto owners throughout the province. They have 40 branches plus 130 mobile repair vans in Ontario.

Their employees are highly skilled craftsmen and installation experts in the glass business and their knowledge and experience enables them to complete the finest auto glass jobs. They also feature auto upholstery and interior services.

STANDARD AUTO GLASS LTD. believe in rendering good service with the highest quality materials. It is just this policy that has won so many satisfied customers for this firm in this region.

Should you be considering anything in the way of Auto Glass replacement, it will pay you to call them as they have mobile service to your home, office or business for windshield replacement service, and they will familiarize and give you an estimate on your auto glass problems. This firm is certainly worthy of recommendation.

Lighting Unlimited

The Shopping Showplace of The Lighting World

1190 St. Laurent Blvd. **746-5009**
Lincoln Fields Shopping Centre **828-2243**

The scene at LIGHTING UNLIMITED runs riot from those "crazy flicker" bulbs the kiddies adore to stunning Italian imports that are cast in bronze from original 19th-century molds — the range of lamps and fixtures is in equal good taste, priced in keeping with the average pocket.

This outstanding business opened at St. Laurent Blvd. in October, 1969, by Albert Bloom and at the Plaza in 1971, and is very successfully directed by John Rog.

LIGHTING UNLIMITED is one of Canada's leading chain of Homelighting Speciality Stores.

The firm has at its command the very latest ideas in modern lighting, and the staff here can certainly aid you in your selection. The careful planning of LIGHTING UNLIMITED gives their customers the satisfaction of knowing they have the ultimate in lighting. They have one of the largest selections of beautiful lamps, lamp shades, chandeliers and fixtures in Ottawa, in Modern, Colonial and Comtemporary designs, and imported Crystals. Our readers will do well to consult this firm when in need of electrical lighting of all types.

We are pleased to recommend LIGHTING UNLIMITED CORP. LTD. to all the people who are interested in the Finest Quality Lamps and Fixtures at the Best Prices and we feel that a purchase here will more than satisfy your desires.

Ogilvie Motors Ltd.

Has An Excellent Reputation Throughout The Area

1020 Ogilvie Rd. **745-9191**

Excellent customer relations has placed OGILVIE MOTORS LTD. into a leading position, among Ottawa Auto Dealers. The company's policies in business, coincide with the quality built products, which are represented by the firm.

Customers also appreciate their choice selection of Auto Values, where they may choose with confidence from the Quality Built Cars VOLVO — Sales — Service — plus the finest selection of used cars and also parts. The history of this dealership dates back to Sptember, 1972, and is directed by Arnie Mierins. Every member of the staff has contributed to the success of this auto dealership.

The personalized service extended by their courteous staff, have created a friendly atmoshphere well noted by customers. People from Ottawa and surrounding districts have found OGILVIE MOTORS LTD. the ideal place to select their car. AT OGILVIE MOTORS LTD. your complete satisfaction is their first consideration.

OGILVIE MOTORS LTD. has much more to offer you than just selling cars. This is the auto dealer where customers come back again when in need of a newer car, and are pleased to refer their friends.

Westboro Sports Centre

Caters To All Sports Enthusiasts In The Ottawa Area

329 Richmond Rd. **722-5363**

This very reputable firm was established in 1931 and is capably directed by Bill Herbst, who took over in 1964. It has become well recognized as the Sports Headquarters of the area. This is the store where all sports enthusiasts can obtain the best in supplies for all sports, at reasonable prices. Maintaining a reputation as being most accommodating to the many people they serve which includes many clubs, schools and other organizations, this top rated business firm has an enviable record for the largest selection at the best prices, and has met with great favour with the poeple throughout the area. Their large and varied selection, includes Hockey Baseball, Skates, and C.C.M. Bicycles.

So whatever your pleasure in Sports, WESTBORO SPORTS CENTRE can look after your requirements most efficiently. By visiting this store regularly, you will get acquainted with their vast selection of Sporting Goods, plus friendly advice in your requirements provided by Bill Herbst and entire staff, for regardless whether you are purchasing or just looking around, you are always made welcome at WESTBORO SPORTS CENTRE.

Parkway Van Lines

Provides The Finest Moving Service In Ottawa

925 Clyde Ave. **722-8393**

This progressive firm has been established since 1966 and is most reliable and can always be counted on to give service, and gentle care to your merchandise, furniture, or anything else you wish moved.

Every precaution is used by their well chosen and experienced staff to see that your precious possessions are handled with care. Ottawa and surrounding district are fortunate in having such progressive firms operating in this locality. The public can feel assured of the best in service and rest with the knowledge that their property will be most carefully handled by the Gentle Men of the Moving Industry.

In this special review of the progressive firms of Ottawa we suggest you contact this dependable firm which is capably directed by Winston Lyttle. For any type of moving contact this relaible mover, whether it be around the corner or across the globe.

This is the company that has proven through customer satisfaction that there is More To Moving Than Motion.

Lauzon Piano & Organ Centre Ltd.

Enjoy The Greatest Reputation In The Musical Field

1345 Wellington **725-1116**

This firm has built an enviable reputation in the past years and has striven to give the public sales, service to be proud of, for everything in music.

Established in 1943, by Laurent Lauzon, who is assisted by his sons, daughter and wife, the firm is capably directed. They supply everything in music and stand behind their products with guaranteed sales & service. They have one of the largest stocks of music in Eastern Ontario. They also have a complete rental department. Their friendly staff of trained musicians willl assist you in this modern store. As well as instruments, they have sheet music and accessories for all musical instruments.

This store offers you the utmost in quality and prices in regard to everything in music, and at the same time enables you to secure an excellent piece of musical craftsmanship and bring musical culture to your home, serving an important need.

LAUZON PIANO & ORGAN CENTRE LTD. is the accepted Pro Shop, so why not purchase musical instruments where the professionals do. They are exclusive agents for Lowrey organs, Mason & Risch pianos, Lesage, and Willis and they have always adhered to a principle of fairness and honesty in their business transactions, and as a consequence have won the confidence and respect of the public.

Trans Canada Credit Corp. Ltd.

A Highly Respected Name In The Business

45 Rideau **232-5738**
100 Albert **232-1767**
193 Montreal Rd. (Vanier) **741-1090**

This is one of the most successful firms in the finance business, who have built a great relationship with Consumers, who confidently do business with the firm and are pleased to refer their friends.

At the office of TRANS CANADA CREDIT CORP. LTD., you immediately become aware of the fact you, their highly valued customer, are the most important factor in the ever growing success story of TRANS CANADA CREDIT CORP. LTD. with branches serving the public from coast to coast. The Rideau St. branch is very capably managed by Rick Law; Albert St. is managed by Tom Burton and in Vanier, Peter Malouin is in charge.

Their financing services are extensively used by people in this area. For the most efficient services in financing of all types, combined with very personalized service, we would like to refer you to TRANS CANADA CREDIT LTD. who have earned the confidence and respect of all in need of financial assistance.

Central Precast Products Ltd.

Have An Excellent Reputation Throughout Ottawa

25 Bongard Ave. **825-1869**

This firm established for many years was originally established in 1956 and is directed by Luigi Mion and Dino Venier. This firm is one of the best suppliers of quality CONCRETE building materials in the area. At the modern equipped plant they always stress Quality which is the reason for the preference of their products by builders of quality constructed buildings. In keeping with their progressive policies, they have installed the most modern equipment, which speeds up the curing cycle, producing Steam Cured concrete products of required strength. Their complete line of products include concrete poles, steps, curbs, manholes, catch basins, etc.

We are pleased to give commendable mention to CENTRAL PRECAST PRODUCTS LTD. This is a reliable firm which has made a supreme effort to supply their valued customers throughout the County with quality products and services at all times. It is with pleasure we recommend the varied services of this firm to all our readers.

Hertz Rent-A-Car

Widely Favoured Throughout The District

356 Slater **521-3294**
Uplands Airport **822-1941**

For the finest in car and truck rentals, the logical firm to contact is HERTZ in Ottawa, who have built an excellent reputation through honest policies in business.

HERTZ is the oldest and largest Rent-A-Car system in the world. You need not forgo the pleasure of a drive to the country or to the neighbouring town because you don't own a car of your own. Or if you are planning a trip to any part of the world, you may reserve your car in all countries of the world through your local Hertz Office, Ottawa. You may rent a HERTZ driv-ur-self car by the day, week or month for pleasure or business or complete leasing service on cars & trucks.

HERTZ allow you to realize the importance of YOU as their customers in the success of their operation. They have the best selection of cars and trucks and uncomparable rates. Do not hesitate to call the dependable firm for the best in drive-yourself service available in any part of the world. Although Hertz systems are a large organization, their many branch offices, like the one in Ottawa, which is capably managed by Derrick Hill have well chosen personnel, trained to serve the public courteously with the finest car or truck rentals and who are worthy of highest recommendation.

Mappins Jewellers

One of The Area's Finest Diamond, Jewellery & Gift Centres

Bayshore Shopping Centre **829-8020**

Since August, 1971, MAPPINS JEWELLERS has earned the confidence and respect of residents throughout the County through the capable direction of Jose Perez, who is assisted by a very competent staff. The firm will continue to enjoy many years of continued success as Ottawa's Jewellers with the reputation of integrity.

MAPPINS JEWELLERS is recognized headquarters of quality diamonds, watches, silverware, giftware, trinkets and treasures, in fact everything that pertains to a complete stock in the jewellery line. They are well recognized for their expert watch and jewellery repairs.

Each item is carefully selected with unerring good taste, which means anything you pruchase at MAPPINS JEWELLERS is the best of its type. This makes your shopping much easier, more confident.

You may choose with confidence at MAPPINS JEWELLERS as their excellent reputation warrants your patronage. For Jewellery and Gifts, that you Give with Pride, let MAPPINS JEWELLERS be your guide.

Singer Centres

104 Rideau **236-9565**
Billingsbridge Plaza **829-8643**
Carlingwood Shopping Centre **729-3163**
2215 Riverside Drive **737-3300**

The name SINGER has been associated with Quality products for over a century. These products are not only backed by this century of service but are also built in Canada by highly skilled Canadian craftsmen from Canadian materials, thus aiding in the economy of our nation as well as assuring you of always being able to get parts to service your machine.

Mr Ron Cybulski is the branch manager on Rideau and is assisted by a very efficient staff.

Singer Sewing Machines are featured in a wide variety of modern cabinets for all models, plus Static-Free motors. They have three types of Automatic machines, the slant needle, the straight needle, and the famous Touch and Sew model which is a completely automatic machine, giving you the ultimate in engineering achievement in a Sewing Machine with all the features and styles of tomorrow "HERE for you today."

Over the past few years SINGER has been expanding to serve you even further. To complete their line of Quality Products they offer you Vacuum Cleaners in four different models, sewing notions, an excellent selection of choice fabrics at competitive prices. So regardless of what the occasion or season a gift selected from the "SINGER" line of top Quality Products will give a lifetime of pleasure.

Stop in now and take advantage of one of the fabulous bargains they are now offering with SINGERS Easy Budget Plan available to you.

Joe's Car Radio – TV Sales & Service

A Most Progressive Business

706 Somerset W. **235-1105**
Service Dept. 87 Arthur **235-2020**

This firm with showroom opened in 1939 and is capably managed by Tony Reed. They are widely recognized as the Home of Quality and Service and are in a class by themselves. They feature the greatest in Home and Car entertainment on the market today. Most outlets carry a few leaders names of merchandise but JOE'S have the choicest variety in car stereos, tape players, F-M connectors, home stereos, componenets, stereo tapes and cartridges, specially designed and built by leading manufacturers, such as Automatic Radio of Canada Ltd., Titan, Artisan, Craig, Webcor and Motorola. They are well known as the largest car radio and tape dealers in the Ottawa Valley, who always offer customers Tremendous Values.

At JOE'S CAR RADIO & TV SALES AND SERVICE you will find quality in home and car entertainment very well displayed and here, one is sure of finding something that is suitable with the knowledge that the "JOE'S" man services all he sells.

All kinds of quality home and car entertainment can be purchased here at very reasonable prices, and one is assured of complete satisfaction as this firm is reliable and trustworthy, so it is on these points we recommend JOE'S CAR RADIO & TV SALES AND SERVICE which has a well chosen staff, who are well known for the personalized service they extend every customer and this is the reason why this firm is destined for even greater success. This business is worthy of high recommendation.

DISTRICT NEWS

Goldfield

Mr and Mrs Thomas Mallet received word of the death of Mrs John E. Barkley at Ogdensburg. Surviving are her husband, one daughter, two granddaughters and one sister in Scotland. Friends here extend sympathy to the bereaved.

Mrs M. Beckstead visited Mr and Mrs Thomas Mallet.

South Mountain

Mr and Mrs Nelson Scharf of Hulbert have moved into their new home here on Pearl Street. We all welcome them to our community.

Mr William Hoeksma of Calgary, who has spent the past few weeks at his home here with his parents, Mr and Mrs Albert Hoeksma, has returned to his job in Calgary.

Miss Patsy Doyle of Ottawa spent the weekend with her mother, Mrs Neil Doyle.

Mrs Viola Marchand and sister, Miss Muriel Stanely spent Saturday in Ottawa with Mr and Mrs Robert Marchand and family of Winchester.

Mrs Albert Hoeksma called on Mrs John Johnston and a few other neighbours on Thursday afternoon collecting for the Bible Society.

Mrs Viola Marchand spent last Friday with her son Robert and Mrs Marchand and family of Winchester.

Colquhoun

Mr and Mrs Kenneth Hummel visited Mrs Ethel Droppo of Finch recently.

Mrs Lloyd Gallinger returned home from hospital on Tuesday.

Mr Ross Carr, Smiths Falls, was a recent visitor of Mr Wallace Murphy.

The U.C.W. of Colquhoun United Church met at the home of Mrs Kenneth Gallinger on Thursday evening. Mrs Cecil Dennison is the new president for the coming year.

The Legend of Christmas Tinsel

According to an old legend, a poor peasant woman, with many children, decorated a Christmas tree with such humble trimmings as she was able to gather, mostly berries and nuts and such odds and ends as she had managed to save up during the year. She labored far into the night trying to make her tree as beautiful as she could.

While she was asleep, spiders came and crawled from branch to branch trailing their lacy webs behind them. To reward the woman for her devotion, The Christ Child blessed the tree and all the spider webs were turned into gleaming silver.

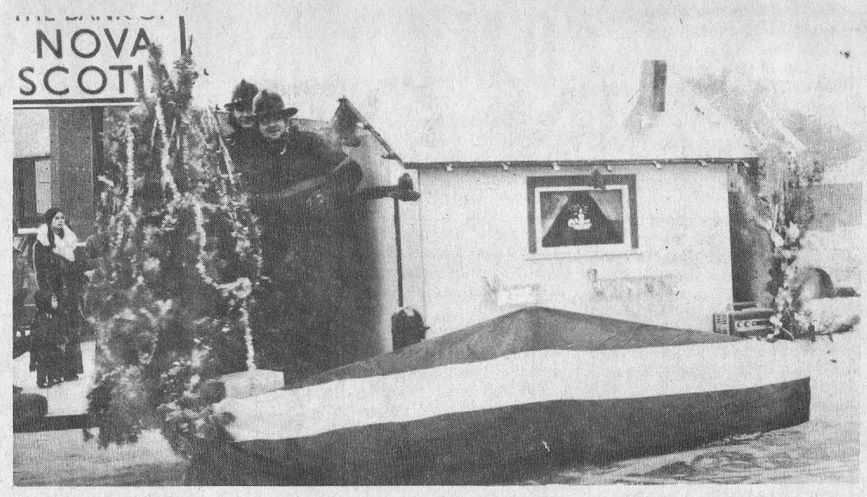

Chesterville Firemen's Entry In Santa Claus Parade

Avonmore ladies aid hold annual meeting

The Annual meeting of the Ladies' Aid Society, St. Andrew's Presbyterian Church, Avonmore, was held on Tuesday night in the Sunday School Room. The meeting was preceeded by a Pot Luck Supper held at 6:30 p.m.

The table was centred with beautiful Christmas arrangements and Christmas serviettes. Twenty-one sat down to a table laden with food while Mrs Neil Bush said the Grace.

At 8 o'clock, the meeting opened with Mrs Kyle, Devotional Convener. A carol was sung followed by the Bible Reading and Bible Lesson entitled "The Birth of Christ and Prayer".

Minutes and correspondence were read by the secretary, Mrs James Tinkess and Mrs John Ferguson gave a very gratifying treasurer's report which showed a substantial balance in the bank.

New business included a donation of money to be sent from the Society to Armagh Home in Toronto, and $50 to the Children's Hospital in Smiths Falls.

Mrs J. A. Cameron, Mrs James Tinkess and Mrs C. McElheran were asked to pack boxes to shut-ins and a committee was appointed for decorating the Church for Christmas. Auditors are Mrs Geo. McElheran and Mrs M. F. MacRae.

Mrs Clifford McElheran had the slate of officers for 1974, and all were re-elected. A vote of thanks was moved by Mrs McElheran to the officers who had done such good work in 1973. She was thanked by Mrs Neil Bush, who also thanked all members who helped to make the year so successful.

The singing of Christmas Carols and the Lord's Prayer in unison brought the meeting to a close.

RED HOLLY BERRIES

A legend relates that on the first Christmas night, when the shepherds went to the manger, a little lamb following them was caught by the holly thorns, and the red berries are the drops of its blood that froze on the branches.



It's the season to be grateful for blessings . . . and we appreciate your continued patronage and goodwill.

CAMERON'S DAIRY

(R. C. Elliott)

CHESTERVILLE ONTARIO



It gives us great pleasure to greet you and to extend our warm, sincere thanks.

MORRISON'S SERVICE CENTRE

CHESTERVILLE ONTARIO



Hope it's filled with gifts galore. Our bountiful thanks to each of you.

COMMUNITY SHOPPING CENTRE

(A. T. DAVID & SONS)

CHESTERVILLE ONTARIO

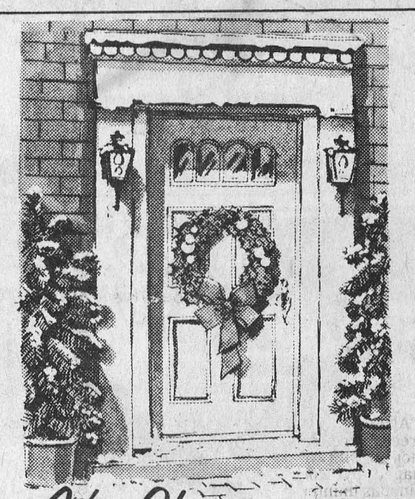

It's Christmastime

Let joy enter your hearth and home.

Thanks for your support.

MONAST LANES &

MONAST BACKHOE SERVICE

CHESTERVILLE ONTARIO



Merry Christmas

May the joys of home and hearthside fill your holidays . . . and your hearts . . . with gladness. To know you and serve you is our sincere pleasure. Thanks, friends, for your generous, loyal support.

QUEENSWAY TANK LINES

Chesterville, Ontario



Christmas Wishes

Lots of old-fashioned cheer to everyone. We hope Christmas is a time for happy family gatherings.

Village of Chesterville

REEVE, COUNCILLORS, CLERK & VILLAGE EMPLOYEES



Here's to that welcome arrival, the New Year and it's bright promise of better things to come!

ABEL'S CLEANERS &

CHESTERVILLE HOTEL

CHESTERVILLE ONTARIO



Rejoice and be happy! To know you and to serve you is our sincere pleasure. Our grateful thanks to you all . . .

THOMPSON ELECTRIC

ELECTRICAL CONTRACTOR

CHESTERVILLE ONTARIO

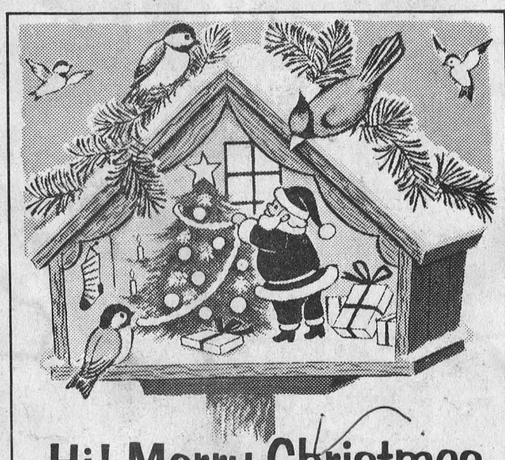

Hi! Merry Christmas

Have the cheeriest holiday ever. Best wishes and thanks to all of our neighbors. We value your patronage.

SHARKEY'S SHELL STATION

CHESTERVILLE ONTARIO

OBITUARIES

Mrs. Cathren Alguire

Following a lengthy illness, Mrs Cathren (Katie) Alguire, passed away on Monday, December 10, 1973, in the Perley Hospital, Ottawa, at the age of 83.

A life-time resident of Chesterville, she had resided in Ottawa for the past six years.

Mrs Alguire was predeceased by her husband, Jay Alguire and was the daughter of the late Mr and Mrs Christopher McLean.

She is survived by one daughter, Mrs Lawrence Runions (Vivian) of Ottawa and several nieces and nephews.

Funeral services for the deceased were conducted by the Rev. C. Zurbrigg of Dominion-Chalmers United Church, Ottawa, Wednesday at 2 p.m. from the Hulse and Playfair Funeral Home. Interment was made in Maple Ridge Cemetery.

Roy A. Waldroff

Roy Adam Waldroff, Lunenburg, died in Cornwall General Hospital on Thursday, December 6, 1973. A native of Fifth Avenue, Osnabruck, Mr Waldroff had been transferred a short time ago from the MacDonnel Memorial Hospital to Cornwall. He was 85 at the time of his death.

A son of Mr and Mrs Adam Waldroff, he leaves three sisters to mourn his loss: Miss Jay Waldroff, Rupert's Nursin g Home, Newington; Mrs Effie Weegar, Newington and Mrs Ethel Beckstead, Ingleside.

Funeral services for the deceased were conducted by Rev Burtch at 2 p.m. on Monday, December 10. Interment was made in Pleasant Valley Cemetery. Brownlee Funeral Home of Finch, handled the funeral arrangements.

Pall bearers were: Floyd Millross, Ivan Moak, Murray Neville, Bruce Beckstead, Harold Rombough, Lawrence Moke.

O.M.A. sides with Ont. Teachers Federation

The Ontario Medical Association has sided with the Ontario Teachers' Federation in opposing legislation restricting the right of teachers to resign from their jobs.

The OMA board of directors, acting on behalf of 12,000 physician members passed a resolution Wendesday "deploring any legislation denying members of the Ontario Teachers' Federation and its affiliates the right to resign from their employment."

The resolution arose out of a discussion of Bill 274, introduced in the Ontario Legislature Monday by the Minister of Education.

OMA president Dr. D. Laurence Wilson of Kingston, who proposed the resolution, said the legislation appeared to be an unjustified restriction of civil rights. He said the services of teachers, although essential, are not vital to the public safety as are the services of police and fire fighters. "If the free movement of teachers in and out of employment can be restricted by legislation," he said, "no one in society s safe from arbitrary government control."

Dr. Wilson said his board was particularly critical of the retroactivity of the legislation, "which makes illegal, resignations submitted legally be teachers three months ago."

S.D. & G. Judical Inquiry receives notice of review

The Stormont, Dundas, and Glengarry County Board of Education received a Notice of Judicial Review re Reverend Paul Besozzi to be held in Ottawa beginning February 11, 1974.

The application for the Judicial Review made by Reverend Besozzi requests a review of the position of the respondent Board — the Stormont, Dundas and Glengarry County Board of Education — concerning his dismissal.

Girls' broomball teams compete in weekend play

The Girls' Broomball League of Cornwall Township and surrounding area saw considerable action this past week.

In the Novice Class, on December 3rd, Reynen's Red and White bombed Cornwall Island by the score of 8 to 0. Marylin Anderson was credited with the shut-out.

Tuesday, December 4th, saw more action in the same class, between Amell's Real Estate and St. Regis. St. Regis came out on the short end of a 1-0 score.

On Monday, December 10, in the Novice League, Cornwall Island were pitted against St. Regis. Clarissa Jacobs of St. Regis picked up the shut-out honours for St. Regis when they won the game 4 to 0.

The following evening, Tuesday, December 11, Reynen's Red and White took on Amell's Real Estate. Reynen's won the game 1 to 0. Marylin Anderson was credited with the shut-out.

In the Pee Wee Class, played in Long Sault Arena, Cornwall Island hosted St. Regis on December 2nd. Cornwall Island won a close game by a score of 3 to 2. A week later, on December 9, Leroux Petro Fuels and Cornwall Gravel Pee Wee's locked horns. Leroux Petro Fuels won the close game 1 to 0.

In Junior play on December 9, South Eamers Corners downed Big Jim's team by the score of 2 to 1.

December 11 featured St. Regis and Osnabruck Township. A hard fought, close game ended with the teams tied at one goal each. Dawn Francis scored for St. Regis, and Cindy Markell notched the lone score for O.C.

The Friendly Beasts

Jesus, our Brother, strong and good,
Was humbly born in a stable rude.
And the friendly beasts around him stood,
Jesus, our Brother, strong and good.

"I," said the donkey, shaggy and brown,
"I carried his mother up hill and down,
I carried her safely to Bethlehem town,
"I," said the donkey, shaggy and brown.

"I," said the cow, all white and red,
"I gave him my manger for his bed,
I gave him my hay to pillow his head,
"I" said the cow, all white and red.

"I," said the sheep with curly horn,
"I gave him my wool to keep him warm,
I gave him my coat on Christmas morn,
"I," said the sheep with curly horn.

A Christmas Carol by Robert Davis

From ENCYCLOPEDIA OF BIBLE LIFE — by The Millers, published by Harper & Row



May your hearts be light . . .
your holiday bright with happiness.
Thank you for your patronage.

JAMES MORAN

CHESTERVILLE *ONTARIO*



Season's best to you, this Christmas Day.
We appreciate the patronage shown to us.

FRIENDLY TAXI
HARRY ALLISON, PROP.
CHESTERVILLE, ONTARIO

LOUGH, LEWIS & ASSOCIATES
CHARTERED ACCOUNTANTS
Chesterville, Tel. 448-2092
Cornwall Tel. 932-8691
Alexandria Tel. 525-1585.
29tf

Time's A Wastin'
JUST ARRIVED A NEW LINE OF GIFTWARE
NOT SHOWN IN OUR CHRISTMAS CATALOGUE
– DROP IN AND BROWSE AROUND –

ALSO SEE THE POPULAR CONN ORGAN (IN STOCK)

OPEN EVERY NIGHT THE LAST WEEK BEFORE CHRISTMAS

BEGG HOME HARDWARE
CRYSLER, ONTARIO
987-2802

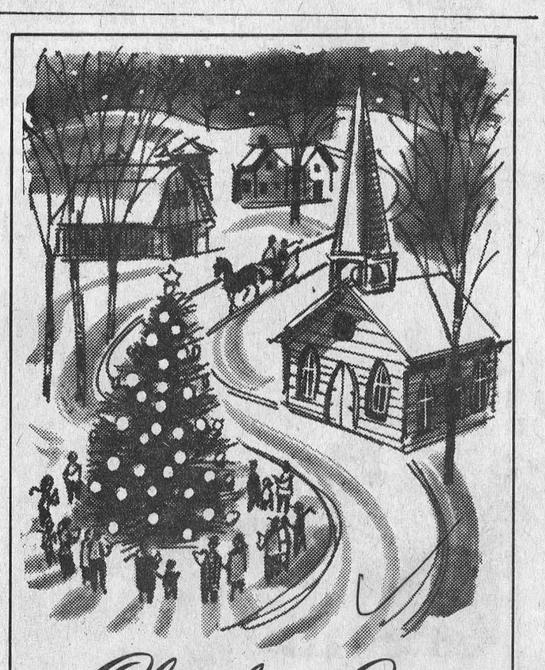

Christmas Joy!

Everyone! Join in the spirit of
a very Happy Holiday with friends, family.
For the pleasure of serving
you, our heartfelt gratitude.

CLEMENT FEED & FARM SUPPLY
ALLAN & ANNE CLEMENT & STAFF
CHESTERVILLE *ONTARIO*

Merry Christmas

We extend old-fashioned
good wishes and earnest thanks
to you, our valued customers.

C & M TEXACO

CHESTERVILLE *ONTARIO*

A&R
Grégoire
AUTOMOBILE LTEE LTD.

SALES GM SERVICE

"Trade Where the Action Is"
237-0870 GM
GM 443-2885
EMBRUN, ONT.
Ottawa Lines: 237-0879, 824-5667

CHRISTMAS Gifts

Sweaters
House Coats
Dresses
Slacks
Blouses
Ski Jackets
Pant Coats
Leather Coats
Genuine Sheep
Skin Jackets
Slack Suits

GIFT CERTIFICATES AVAILABLE

Store open all day Wednesday until Christmas — open every evening starting Dec. 13th.

Bunny's
FASHIONS LIMITED
CORNWALL, ONT.
111 Pitt St. 933-3281

BEST WISHES for Christmas



Merrily, we chime in with Santa to send greetings and thanks to our loyal friends.

HOUGH BROS. MACHINERY
FINCH *ONTARIO*



Excitement mounts as this holiday draws near. And our appreciation mounts for the loyalty of wonderful patrons, friends.

FRED S. COONS INSURANCE
CHESTERVILLE *ONTARIO*



Flickering candlelight . . . a scent of Christmas greens . . . the nearness of dear ones make the holidays bright. We hope to continue serving you in the future.

MARLEAU ELECTRIC CO. LTD.
ELECTRICAL CONTRACTOR
CRYSLER, ONTARIO *987-2015*



Best wishes for old fashioned Christmas joys . . . and thank you for the pleasure and privilege of serving you, our valued friends.

DAVID BROWN
Backhoe — Front-end Loader — Snow Removal
INGLESIDE *ONTARIO*

SYLVANIA

EVERYTHING FOR A MOST WONDERFUL

CHRISTMAS





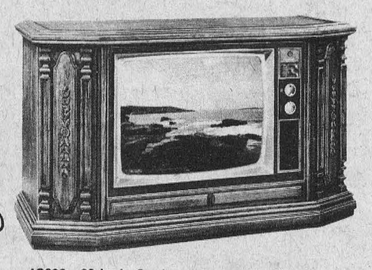

4C698 26-Inch Credenza Color TV. Gibraltar 90 chassis. ChroMatrix picture tube. Perma-Lock automatic color tuning. Memory VHF fine tuning. Lighted channel indicators. 6″ oval speaker. Distressed Antique Mediterranean veneers. Casters. 49¼″ x 29″ x 18⅛″.

$829

Portable Model 4D0275 Cabinet of Walnut grain finish on high-impact plastic. Gibraltar-95 chassis. Perma-Lock. One 5″ speaker. W: 24″, H: 17¼″, D: 19¼″.

Sylvania Warranty Protection

Sylvania warranties, covering Color Television and Monochrome Television are the most generous warranties in the industry. The protection varies depending upon the type of product purchased.

Color TV products carry a Five-Year Warranty Plan as follows: On the color picture tube; the first three years are covered by a 100% warranty. The fourth year, the owner would pay 50% of the replacement cost. The fifth year, the owner would pay 70% of the replacement cost at current list price. All solid state devices on the chassis are fully covered for five years. Other component parts carry a one year warranty.

On Black and White TV products, all solid state devices are fully warranted for five years. All other components, including the picture tube, carry a one year warranty.

On console Stereo and Modular Stereo products, all solid state devices are fully warranted for five years. All other components carry a one year warranty.





Portable Model 4D0145 CAbinet of Pecan grain finish on high-impact plastic. Gibraltar-100 chassis. Color Bright 85 picutre tube. Perma-Lock automatic color tuning. One 5″ elliptical speaker. W: 24″, H: 17¼″, D: 19¼″.

Shown on optional Pecan finish Mediterranean pedestal Table on casters. Model TS45.

Contemporary Style 4C294 Cabinet of Walnut grain finish. Gibraltar-90 chassis. Color Bright 85 picture tube. AFT automatic fine tuning. Perma-Tint automatic tint control. One 6″ oval speaker. W: 28″, H: 20 1/16″, D: 17⅞″. Optional stand.



It's Later Than You Think...

CHRISTMAS SPECIAL

$339.00



4S3122

Carl's Radio & TV

Phone 984-2050

Finch, Ont.

Gold, Frankincense And Myrrh were the Gifts of the Magi...

"And when they were come into the house, they saw the young child with Mary his mother, and fell down, and worshipped him: and when they had opened their treasures, they presented unto him gifts; gold, and frankincense, and myrrh." *(Matthew 2:11)*

Of these three gifts, only gold is still today a familiar and precious commodity. However, in the time of Christ, both frankincense and myrrh were equally valuable and well-known commodities, used in trade between the Middle East and Mediterranean countries.

Gold, because of its rarity and beauty has been the world's most precious metal since its discovery more than 6,000 years ago. Then, as now, it served as a medium of exchange, and was considered a symbol of wealth and power. Because gold is soft and pliable, it was also used for making fine jewelry and artifacts.

Both frankincense and myrrh are gum resins of trees, which grow only near the monsoon regions of Ethiopia, Somaliland and Southern Arabia.

Frankincense, which comes from a tree of the same name belonging to the balsam family, is an aromatic gum resin and was an important ingredient of an incense mixture used in Hebrew religious rituals. It was also used as an air purifier and as a remedy for certain physical ailments.



CENSER, gaily decorated, from Kuwait, in use today for burning frankincense.

Photo courtesy The American Museum of Natural History

Myrrh is a fragrant, bitter-tasting gum resin exuded from any of several shrubs, which grow in the same sections as frankincense. It was used mainly as a base for ancient cosmetics and perfumes. It was also used medically as a painkiller and in mouthwash mixtures. It is used in some mouthwashes today. Myrrh also was used in many religious ceremonies.

Anyone who is curious about these substances may find them at The American Museum of Natural History in New York City. The Museum usually features all three treasures as part of its December special exhibit.



Greetings

And with our greetings, a sincere expression of gratitude to our customers.

AL'S RESTAURANT

CHESTERVILLE *ONTARIO*

Score Yourself On This Christmas Quiz

See how well you can score on the answers to questions about Christmas and its customs! Then check the answers:

1. Research says that Christ's birthday occurred on:
   a) December 25
   b) an uncertain date
   c) January 6

2. Sending Christmas cards is a custom that started in:
   a) Germany
   b) England
   c) the U.S.

3. Hanging mistletoe is a custom that began:
   a) in the 18th Century
   b) in Scandinavia
   c) among the ancient Druids

4. Decorating a Christmas tree has its origin in:
   a) Germany
   b) Czechoslovakia
   c) Norway

5. The first people to set up a decorated Christmas tree in a public place were:
   a) Portuguese
   b) Flemish
   c) Americans

6. The custom of burning the Yule Log originated with:
   a) the Vikings
   b) the French
   c) the Slavs

7. The meaning of the word "carol," as used in England in the Middle Ages, was:
   a) dancing
   b) singing
   c) dancing in a circle while singing

8. The use of the creche, or crib, as a Christmas symbol was introduced by:
   a) the French
   b) the Italians
   c) the Swedes

9. Exchanging gifts for Christmas was not practiced until:
   a) 800 A.D.
   b) the latter part of 19th Century
   c) about 200 years ago

10. The character of Santa Claus was first known as:
    a) Father Christmas
    b) St. Nicholas
    c) Pere Noel

ANSWERS

1—b 2—b 3—c 4—a 5—c 6—a 7—c 8—b 9—b 10—b

SCORING

8 or better gives you an A; 5 to 7 is average.
Less than that — return one Christmas present!

"Feast of Lights" in Merrie Old England

Over 1400 years ago, the Council of Tours decreed that the celebration of Christmas should continue on for twelve days through Epiphany, which falls on January 6th. This day, also known as "The Feast of Lights," is still observed by many churches.

It became customary, through the centuries, for the reigning King of England to open Twelfth Night revels by throwing dice. In the 17th century, Charles II played for high stakes, winning 150 pounds one year and losing 100 pounds the next, both tremendous sums for that period.

Festivities included choosing a King and Queen of the feast. Slices of a plum cake containing a bean and a pea were served and the man who got the bean and the woman who got the pea were crowned King and Queen. With toasts to the royal pair, the party got into full swing. Revels wound up with final kisses under the mistletoe. Before sunrise, all the Christmas greens had to be taken down because of the prevailing superstition that a goblin would appear for each leaf that was not removed in time.

A very
Merry Christmas
and a
Happy and Prosperous
New Year to all . . .



CO-OP

CHESTERVILLE
FINCH
CORNWALL

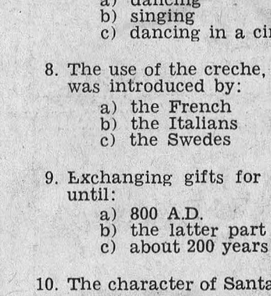

MERRY Christmas

We sincerely hope that your stockings are filled with the blessings of good health, love and happiness.

Thanks for your good will.

MURIEL'S FLOWERS
Winchester, Ont.

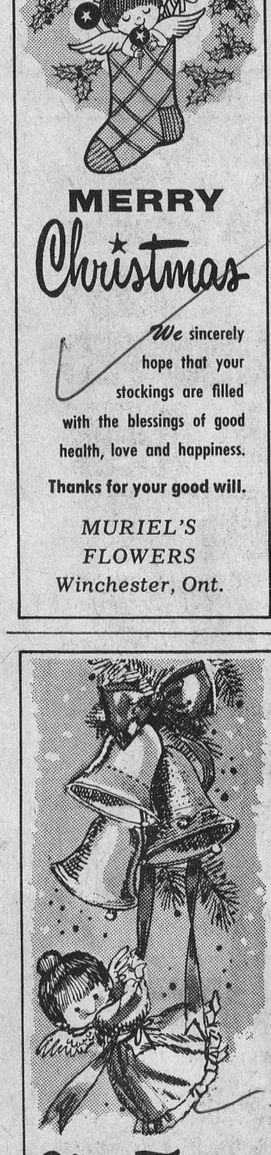

Glad Tidings

As the bells ring in another Yuletide, we extend our greetings, best wishes to you with our note of thanks.

LEDUC'S MARKET
Finch, Ontario

Does Your Roof Need
REPLACEMENT OR REPAIR?
— call —
TOM HEAPHY
774-2001
R. R. 1
WINCHESTER, ONTARIO

PIANO
Tuning and Repair
— Complete Refinishing
— Piano Keys Recovered
— Pianos bought and sold
— Player Pianos Restored
WAYNE A. DUNBAR
Call after 6:00 p.m.
448-3245

SERVICE STATION OPEN THIS SUNDAY

Lannin's Garage

* * *

To accommodate the driving public, one service station will be open every Sunday.

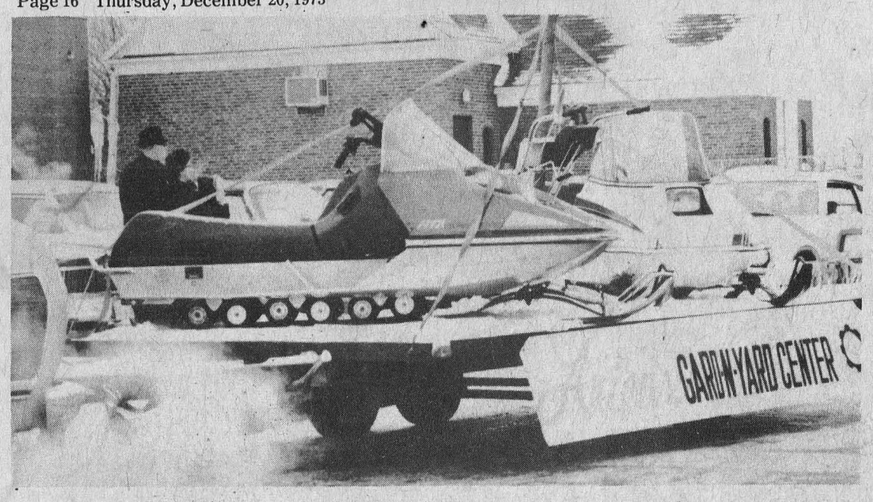

Village Sport Shop's Entry In Santa Claus Parade



Dunbar's Entry In Santa Claus Parade

Christmas Cards From Long Ago

About a hundred years ago, Christmas card messages were apt to be expressed in rather quaint verse. Here are several reprinted recently in the Illustrated London News.

From an elaborate card of the 1880's:

Come welcome again
The King of Seasons all
For Christmas doth reign
With hearty good cheer.
Success to next year
Re-echoes from wall to wall.

This one is from a card of 1878:

Happy Christmas to thee, dearest,
Dwelling in thy happy home,
And we wish for thee, how fondly,
Many long bright years to come.
May such friends be thine as ever
Seek thy pleasure as their own:
And if sorrow must come nigh thee
May'st thou never weep alone.

And here's another:

'Tis now a bright and jovial time
For friends together meeting
But those whom fate doth separate
Must take a friendly greeting.
Then let me hope my missive may
Serve as a welcome token
Of all the loving words I'd say
Could'st thou but hear them spoken!

Make It for a Party: Eat It Later

Make a Marshmallow Gumdrop Wreath like our photo to use as a centerpiece on a holiday table. It would be very attractive encircling a big candle.

The base of the wreath is a large styrofoam ring, which you can buy at the dime store, or glue together from smaller pieces of foam (often used as packing material). Or substitute any porous material—foam rubber, leftover plasterboard, etc. Cut marshmallows in half with scissors, wiping scissors with damp cloth after each marshmallow is cut, to keep blades clean.

Cut off ⅓ the length of each toothpick, and use the longer piece, inserting it into marshmallow. Place marshmallow on foam ring and push toothpick through marshmallow and into ring. Leave about ¼ inch exposed. Now place small gumdrop on the exposed toothpick. Use red and green gumdrops for a gala, colorful effect.

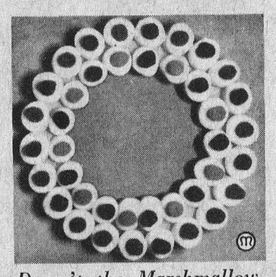

Doesn't the Marshmallow Wreath look good enough to eat? It really is!

How Santa Claus Became An American Christmas Tradition

The tradition that Santa Claus is the giver of Christmas presents comes to us from a fourth century German legend of St. Nicholas (Santa Claus is a German corruption of the name). When St. Nicholas learned of three young women who were unable to attract suitors because their father was too poor to provide them with a dowry, he filled three bags with gold one night and threw them into the windows of the rooms of the young women. Soon after, they were all happily married. Unexpected gifts were thereafter attributed to St. Nicholas.

The myth that Santa Claus descends the chimney to fill the stockings comes from the Norsemen. Their legend tells us that at the winter solstice the goddess Hertha appeared in their fireplaces and brought with her happiness and good fortune.

Dr. Clement Clarke Moore, a professor in the General Theological Seminary in New York, put the myth in the form of a poem, "The Visit of St. Nicholas." He invented the sleigh and the reindeer and his description of St. Nicholas was suggested by the appearance of a German man-of-all-work in his employ. The sleigh bells were suggested by the bells on the bridle of his own horse. He wrote the poem for his children in 1822 and read it to them on Christmas Eve of that year. This poem has become the foundation of our own rich American tradition about Santa Claus.

Mainly About People

The Reverend E. Earle Eaton was at Brockville Monday evening for a meeting of the Brockville Presbytery Youth Council; Wednesday evening he was at Prescott for a meeting of Scout leaders of St. Lawrence Council; on Thursday he participated in a W.C.T.U. meeting at Morrisburg; and on Saturday attended a C.B.M.C. Prayer Breakfast at Winchester.

MAY WE BE THE FIRST . . .
TO WISH YOU A
MERRY CHRISTMAS





And also take this opportunity to sincerely thank all the fine people of greater Chesterville for having made Betty Bread the success it is. Without your acceptance of our bread it would not have been possible.

Again a big THANK YOU . . .
and best wishes for 1974.

GEORGES LANTHIER ET FILS LTEE.
Bakers of Betty Bread

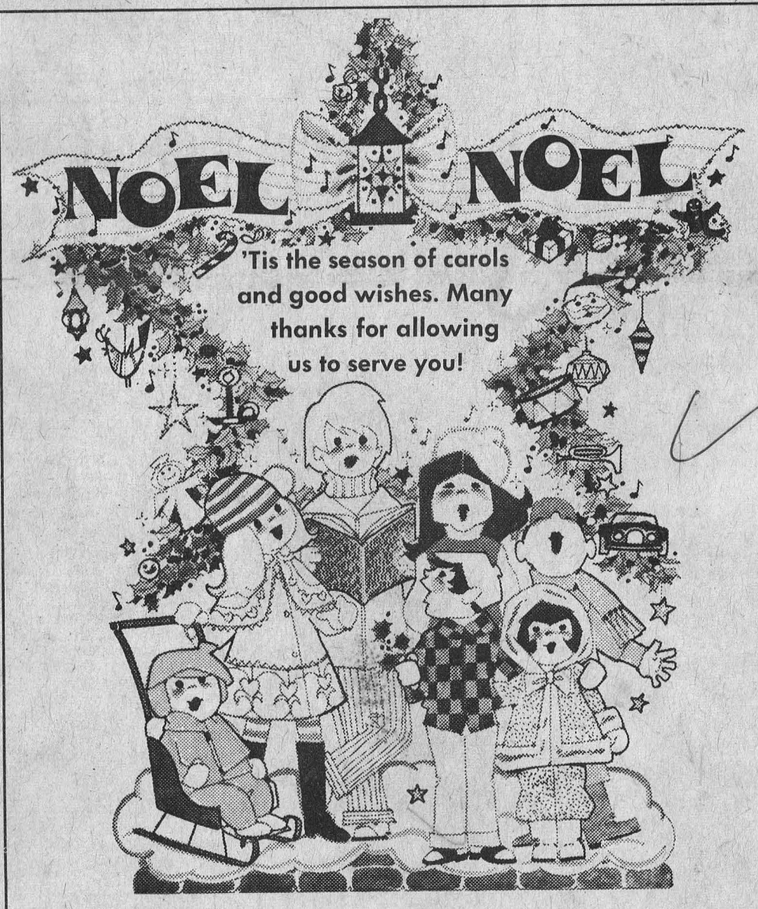

SEAWAY VALLEY PHARMACY
Chesterville, Ontario

CARDS OF THANKS

CARD OF THANKS

We would like to thank personally Mr and Mrs Wendall Harper for their consideration and friendship during the sudden passing of our dear cousin Marcellus Hollister (Snook). their friendship will always be cherished.

Dwain and Doris Graham
South Mountain
15-1

CARD OF THANKS

BRASSARD — We wish to express our sincere appreciation to relatives, neighbours and friends for floral offerings, cards of sympathy, donations to the Heart Fund during our recent bereavement in the loss of a dear husband and father. Special thanks to Rev. W. MacKinnon, Mrs M. Wells and choir and McArthur and McNeill funeral home.

Mrs Beulah Brassard and Family
15

CARD OF THANKS

Mrs Laura Otto, Newington, wishes to sincerely thank all her friends and neighbours who so kindly remembered her recent 99th birthday. She and her family take this opportunity to extend hearty Season's Greetings to one and all.

15

CARD OF THANKS

I would like to thank all my relatives and friends who remembered me with such beautiful flowers, gifts, candies and cards. Also all those who visited me while I was a patient in Winchester hospital. Special thanks to Dr. D. Justus, Dr. MacMillan, all the nurses and staff on the first floor. Thanks to the visiting clergymen. I shall always remember your kindness.

Florence Brydges
15

CARD OF THANKS

We would like to thank our neighbours and friends for the farewell party tendered us on our departure from the Godlfield area. Special thanks to those who organized this party and to anyone who helped in any way to make this party a success. This was very much appreciated and will long be remembered.

Mr and Mrs Case Huybregts and Family
15

Moto-Ski* Chimo 440.



Trailbreaker. Hill-climber. Big enough to carry two men, tough enough for any terrain, but you still get the smoothest ride you can buy. Chimo has an aluminum chassis, slide-rail suspension and new profile track —double-action, steel cleated. It's built tough to run smooth.

moto-ski

DON WEEGAR SALES
Morewood
448—2644

Look in the CLASSIFIED First!



HILDA BELSHER
Chesterville, Ontario

MR. VINYL
SIDING LTD.
P.O. BOX 1329 Cornwall 933-3102

NOW OFFERS YOU
SOLID VINYL SIDING
Pioneered by B. F. Goodrich Co.

- ENGINEERED to eliminate denting and noisy defects of old style metal siding.
- LABORATORY TESTED twice as strong as any other metal siding and provides excellent winter insulation.
- REINFORCED by a colour thickness 40 times of spray aluminum finishes.
- BEAUTIFULLY TEXTURED appearance provided.
- RESTORES the home to the traditional colonial style.

SPECIAL WINTER WORKS
DISCOUNT NOW AVAILABLE 25% OFF
Everything including . . .
LABOUR, SELF STORING STORM WINDOWS AND DOORS, VINYL LOUVERED SHUTTERS, IRON RAILING AND ROOFING

Let Us Compare And Show You Our Products With A 30 Year Tranferable Guarantee.

FOR YOUR CONVENIENCE WE HAVE A 24 HOUR ANSWERING SERVICE 933-3102
Out of town call collect.

Mike Rowden
The Man on the Scene in INGLESIDE
* *
Phone Mike for
— Subscriptions
— Advertising
— News
* *
Chesterville Record

MONAST'S
Backhoe Service
* * *
— DIGGING
— TRENCHING
— EXCAVATING
* * *
Chesterville, Ont.
Phone 448-2856 or 448-2168
32tf

ARIENS
2-Stage
SNOW BLOWERS
(a cut above the rest)
* *
4 h.p. $370.00
6 h.p. $480.00
8 h.p. $519.00
* *
Robertson Equipment
Cornwall, Ontario
932-2841
16-8

MERRY CHRISTMAS

From our family to yours...wishes for a joyous holiday. Hope it's filled with friendly good cheer. We appreciate patronage shown us.



Doug's Service Store
(Doug & Dolores)
NEWINGTON – ONTARIO

Lunenburg Women's Institute celebrate 45th anniversary

LUNENBURG — A very successful event took place in the Lunenburg Church Hall on Tuesday, December 4th, when the 45th Anniversary of Lunenburg W.I. was observed by the holding of a gala party.

A Rummage Sale under the direction of Mr and Mrs C. Huggins commenced at 1.30. Tea was served by Mrs Helen Rupert, Mrs Mabel Prieur and Mrs Kathleen MacMillan, who were attired in quaint costumes. Two of these ladies, assisting at the tea were members of Dixon W.I., many other ladies from throughout the district willingly offered their assistance.

A bountiful supper was served at 6 p.m. with Osnaburuck Centre W.I. as guests. Grace was asked by Rev. Loree after which Mrs Sterling Eamer, president of Lunenburg Branch, welcomed all those present and introduced the special guests, which included Mrs Wm. MacLean, Ottawa Area President and Mrs Donald McLachlan, past Board Director.

Mrs M. E. Smith, District President, brought greetings from Stormont District. Mrs Rhoda Rupert brought greetings from the newly formed Lunenburg "Happy Citizens" and extended a warm welcome to anyone from Osnabruck who wished to join the Lunenburg group. Mrs Tom McCaffrey, president of "Long Friendly Circle" brought greetings. Presidents of area W.I.'s, which were in attendance for the festivities, were introduced.

Mrs Neil Cleary, who has been a member since a couple of months after the Lunenburg organization was formed, gave a brief synopsis of what has gone on in the last 40 years. She related how happy she was to have been part of such a wonderful organization, which had done such splendid work in the past to make this community, county, province and country, thence stretching out to A.C.W.W. Associated Country Women of the World, a better place in which to live.



What party would be complete without a cake? The Lunenburg Women's Institute recently held a party to mark their 45th Anniversary. The two ladies pictured here handled the cake-cutting duties — on the left, Mrs Eamer, Branch President, with Mrs Helen Baxter, Charter Member. — Staff Photo.

Mrs Cleary said the work with the W.I. had been most rewarding and she was glad to say she was now a life member, having at one time or another served in nearly all the offices of the local branch as well as having been District President in 1971 and 1972. She is now a Federation representative.

A birthday cake made by Life Member, Mrs Wm. Maginnis was cut by the only Charter Member living, Mrs Helen Baxter. Mrs Florence Werely, Life Member pinned a blue and gold corsage of Mums on Mrs Maginnis prior to the official cutting.

During the intermission, following supper, Clifford Lalonde entertained with organ music. A draw for a turkey was conducted, and it was won by Jack Conroy, who had bought the lucky ticket from his mother.

Dalton Cleary was Master of Ceremonies for the program which followed.

"The Ladies In White", who did the entertaining for the Ottawa Area Convention which was held recently in Cornwall, repeated the same numbers, wearing the same costumes for those who did not see the ladies perform at the area convention. These numbers had been composed by Mrs Neil Cleary, assisted by members of the choir, and were so well received that several hundred have since been printed. Mrs Graham Spry, Deputy President of A.C.W.W. asked for a repeat performance at the Parkway in the fall.

The variety program which followed was well received and consisted of a welcome number and a humourous skit presented by Lunenburg W.I.; a recitation by Mrs Lola Lambert of Osnabruck Centre; baton twirling, a solo by Shelley Wert followed by the same thing by Melinda Wert and Jennifer Eamer; a recitation by Mrs Huggins; a piano solo by Kathleen MacMillan; the Men's Choir, attired in hugh ladies' hats, led by Rev. Loree; Jeannie's Quilting Party; Young Members Kitchen Choir; Grande Finale, ladies in white, marching in behind Miss Shelly Wert, twirling her baton to the tune of "When The Saints Go Marching In"; followed by a farewell song "This Land Is Your Land" and the wind-up when Mrs clifford Lalonde (Miss Canada bearing a huge Canadian flag), members of the choir raising small flags as everyone joined in singing "O Canada".

The evening proved very rewarding from a social standpoint as well as financially. An Executive meeting was held immediately following in which plans were finalized to pack the Christmas Cheer boxes and arrange for the usual caroling party.

General convener for the afternoon and evening was the General President, Mrs Sterling Eamer. Mrs Neil Cleary was in charge of the program, Clifford Lalonde assisted with theorgan music. Mrs Kathleen Macmillan, kitchen; Mrs Robert Eamer, decorations; Mr and Mrs Huggins, Rummage Sale; and many, many others who took part in the day's activities.



There is a group of entertainers from around Lunenburg that have made quite a name for themselves. Originally they supplied the entertainment for the W.I. Convention which was held in Cornwall. The performance was so well received that the group were requested to entertain at the 45th Anniversary Celebrations of Lunenburg W.I. Front row, baton twirlers, Melinda Wert, Shelly Wert and Jennifer Eamer; back row, from left, Mrs Huggins, Mrs Sterling Eamer, Mrs Kathleen McMillan, Mrs Neil Cleary, Mrs Clifford Lalonde, Mrs Helen Rupert, and Mrs Mable Prieur. Mrs Darwin Ouderkirk of Finch, also a member of the group, was absent when the picture was taken.



H-A-R-M-O-N-Y . . . These four singers proved they could more than hold their own at any time. The four gentlemen shown here provided harmony when they entertained at the 45th Anniversary of Lunenburg W.I. From the left, Rev. Loree, C. B. Huggins, Dalton Cleary who was Master of Ceremonies for the evening, Tom McCaffrey, secretary of the Long Sault Friendship Circle Senior Citizens. The men in their large hats held down front row centre positions, the lady on the right in the background, who is trying to get in the act is none other than Mrs Tom McCaffrey, president of the same group her husband is connected with.

IN MEMORIAMS

IN MEMORIAM

In loving memory of a dear mother and grandmother, who passed away December 26, 1972.
Death beckoned her with outstretched hand,
And whispered softly of "An Unknown Land" —
But she was not afraid to go
For though the path she did not know,
She took Death's Hand without a fear,
For He who safely brought her here
Had told her He would lead the way
Into Eternity's Bright Day . . .
And so she did not go alone
Into the "Valley That's Unknown" —
She gently took Death By The Hand
And journeyed to "The Promised Land" . . .
And there, with step so light and gay,
She polishes the sun by day
And lights the stars that shine at night
And keeps the moonbeams silvery bright . . .
For Mothers really never die,
They just "Keep House Up In the Sky" . . .
And in the Heavenly Home Above
They wait to "welcome" those they love.

Sadly missed by Lorna, Linda, Murray, Danny and Scott

15-1

IN REMEMBRANCE

Time cannot steal the treasures,
That we carry in our hearts
Nor ever dim the shining thoughts
Our cherished past imparts.
And memories of the ones we've loved
Still cast their gentle glow
To grace our days and light our paths,
Wherever we may go.

Francis and Betty Moran

CARDS OF THANKS

CARD OF THANKS

I would like to thank my friends for remembering me while I was a patient in the Kingston General Hospital, for visits from the clergy, flowers from the church and for the help that my neighbours gave at my home while I was away.

Earl Waldroff

Kissing Under Mistletoe

The word "mistletoe" derives from the Anglo-Saxon word "mistleltan." It is a parasitic plant which grows on evergreen trees, with small yellowish-green leaves, yellowish flowers and waxy white, poisonous berries.

Under a sprig of mistletoe men are by custom privileged to kiss any women standing under it. The man is supposed to first remove one of the berries and present it to the woman. When all the berries are gone, this kissing game is over. It is thought this custom comes from an early pagan marriage rite.

Mistletoe was considered sacred by the Druids in ancient Britain and they performed elaborate ceremonies around it at the winter solstice. Because of these pagan associations, it is seldom used in church decorations.

That popular holiday-party drink known as eggnog is a modern version of an old English drink called syllabub, which was a spiced mixture of wine and milk.

Seaway Chemical holds Annual Christmas Party

INGLESIDE — Seaway Chemicals, a branch of the Rohm and Haas Co., celebrated the Christmas season with their annual Employees' Dance.

The festivities took place in the Morrisburg Civic Centre. Approximately 250 employees, wives and husbands attended.

After a convival hospitality hour the guests were treated to an excellent turkey supper with all the trimmings, plus ample supplies of refreshment.

Following the meal, which had been prepared by the ladies of Morrisburg Women's Institute, an orchestra provided dance music and the revelry went on until late in the evening.

As the party was breaking up it was the concensus of those who had attended that a good time had been had by all.

Bantams lose to Metcalfe

Chesterville's C & M Bantams travelled to Metcalfe to play a game against their counterparts in the Carleton-Dundas League. The Metcalfe gang were all keyed up for the game and dropped the local boys handily by a score of 8-3.

Metcalfe set the pace early as they rapped in three first period unanswered goals. At 4.09 N. Graham from B. O'Brien and E. Frankey, at 7.50 M. Scrivens from M. Murphy and D. Nooyen at 10.09 N. Graham from M. Fleming. The first period was all hockey, no penalties were called.

Metcalfe rolled into a 4-0 lead on a goal by N. Graham, unassisted, at the 4.40 spot of the second frame. Chesterville's Lyle Servage finally cashed in a score at 9.48, Martin Schoones drew an assist. J. Crerar tallied for Metcalfe at the 14.09 mark, assists were credited to D. Nooyen and B. O'Brien. Dale Reid of Chesterville served the only penalty called in the middle period.

The trend of the previous periods continued in the third, Metcalfe dominated the play — M. Fleming from B. O'Brien and K. Cochrane at 19 seconds, S. McIntosh from E. Reed and B. Woods at 10.42. With the score showing Metcalfe in the lead by a score of 7 to 1 the Chesterville team set out to bring the score into better prospective and scored two quick goals. At 11.43 it was Martin Schoones from Lyle Servage and Danny Clement, at 13.45 Lyle Servage scored unassisted. With only nine seconds left in the game Metcalfe rallied to make the final score 8 to 3. M. Fleming scored assisted by B. O'Brien and J. Crerar. Metcalfe's N. Graham was penalized for charging in the third period.



Our wish is simple but sincere ...
May you enjoy a Merry Christmas.
SHADBOLTS
STEDMAN STORES
WINCHESTER CHESTERVILLE

COMMUNITY HYMN SING
Sunday, December 30 – 7:30 p.m.
OSNABRUCK TOWNSHIP HALL
— CAROLS OLD AND NEW —
THE TEEN SINGERS AND CHILDREN'S CHOIR
GUEST — SOLOISTS
SOCIAL HOUR — FREEWILL OFFERING
Accompanists - Jane Forsyth, Susan Bush, Kathleen Gillespie
Minister - Charles E. Burtch

SPECIAL CHRISTMAS SERVICES
EMMANUEL BAPTIST CHURCH
Ash Street, Newington
DEC. 21 — SUNDAY SCHOOL CONCERT
DEC. 23 — 10:00 A.M., MORNING SERVICE
DEC. 24 — 7:00 to 8:00 P.M., CANDLELIGHT SERVICE.
OSNABRUCK BAPTIST CHURCH
DEC. 23 — 11:30 A.M., MORNING SERVICE
12.30 P.M., FAMILY DINNER
2.00 P.M., CHRISTMAS PROGRAM
Minister - Charles E. Burtch

Gifts THAT GIVE INSTANT PLEASURE

8 - Track Car Stereo
Radios
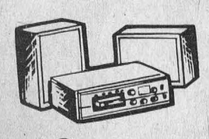
FM Car Radio Converters
Component Systems
Razors

Cassette Recorders
Portable TV
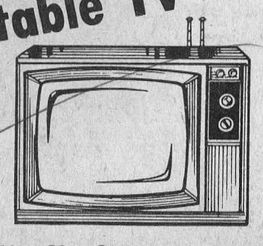
Note: Store Hours
Open Until 9 P.M. This Week
Closed Christmas Eve 5 P.M.
Many Models Left To Choose From!
FILL YOUR HOUSE WITH MUSIC
See Our Lines Of Cabinet Hi Fi and Component Systems
ALSO
"Place Your Name For Our FREE Christmas Draw."
BLACK'S TV & Appliances
"We Service What We Sell"
535-2561 **Williamsburg**


There's Increased Feeding Efficiency for You in Shur-Gain Bulk Feed Service from Us

You need hardly be reminded that livestock farming is a highly competitive business . . . that to succeed today, *production costs have to be controlled today,* in every way possible.

Feed costs, labour, time . . . these are all *costs of production* that you can probably reduce even more. If your herd or flock is large now, and likely to expand further, start calculating the *production savings* made possible by bulk feeds handling.

Behind SHUR-GAIN BULK FEED SERVICE is years of experience in feeding herds and flocks that number in the thousands. That experience is yours for the asking. Would you like to talk it over?

SHUR-GAIN
CLEMENT FEED & FARM SUPPLIES LTD.
15 MILL STREET
CHESTERVILLE, ONTARIO

Candles Light the Way Throughout the Ages

Although it has been said there was no candle to light the manger in the stable at Bethlehem, still from early times people have placed tapers in windows to light the way for the Christ Child and welcome Him.



SILENT NIGHT candle features the words and music of the famous Christmas carol. Photo from Hallmark

In many countries, anyone coming to the door at Christmastime was invited to enter. For some believed that Christ Himself would appear at a house with a candle, concealing his identity, to learn the extent of their kindness.

Candles have inspired men throughout the ages, linking their bright glow with the beauty of faith. Research by Hallmark candle expert John Sinjem reveals that candles were generally used at Christmastime as far back as the 11th Century. Until the 18th Century they were made primarily from tallow or beeswax. The latter was preferred, as an emblem of Mary's purity, for wax is the product of virgin bees. Many persons believed that bees came from heaven, and it was not unusual for religious institutions to keep swarms of them. According to an early writer, the wax represented Christ's body; the wick, His soul; and the flame His divine nature.

The religious symbolism of the candle grew through the centuries after early Christians, huddled in the damp chill catacombs of Rome, used lighted candles as a source of comfort.



Dairy Princesses Enjoy Santa Claus Parade

How to Make A Christmas Scrapbook

Here's a great idea for salvaging those used or left-over Christmas gift wraps.

You may use a regular 3-ring loose-leaf notebook, or cut cardboard to any size you like, for the covers. If you make your covers, you can punch holes in them later and put covers and inside pages together with left-over Christmas ribbons (press them smooth first).

Cover notebook or cardboard with gift-wrap paper. You can press used or left-over Christmas wrap paper smooth with an iron, set on very low heat. Measure notebook, taking the height and width of front and back covers. Add 1" overlap to all four sides. Cut out of one piece of paper, or two if you use two pieces of cardboard. Notch the corners. Using rubber cement, or any household glue, glue paper to outside covers of notebook, centering between the notched corners. Then glue overlaps to inside of covers.

Measure exact dimensions of inside covers. Cut out one piece of gift wrap for each (this could be a contrast pattern) and cement into place, covering overlaps.

Select a scene from a Christmas card and glue to the center of front cover. Trim the edges, if you like, with leftover ribbon, gold braid, or tape.

For the inside pages, use your imagination! Group the Christmas cards you want to save on the pages, and glue them to paper (construction paper would be good for this). Put in souvenirs of Christmas parties, and photos.

You'll have a Christmas Scrapbook to cherish and remember!

MAGIC GIFTS

The gifts brought by the Wise Men all had magical associations: gold for the sun mystery, frankincense as the smoke-maker, and myrrh, the healer.



SILENT NIGHT

To all our friends: Have the very Merriest Christmas. Many thanks.

Wemerman Construction



Christmas Joy

The most precious gifts of the Holy Season are those of the heart. To friends and neighbors . . . our gratitude for your loyal support.

BYERS BUILDING SUPPLIES

Chesterville, Ontario

Winter Preserve

YOUR HOME NOW!



KEEP WINTER IN ITS PLACE-OUT!

WINTERIZE YOUR HOME

BYERS

Building Supplies

CHESTERVILLE

STORE 448-3318 LUMBER YARD 448-2182

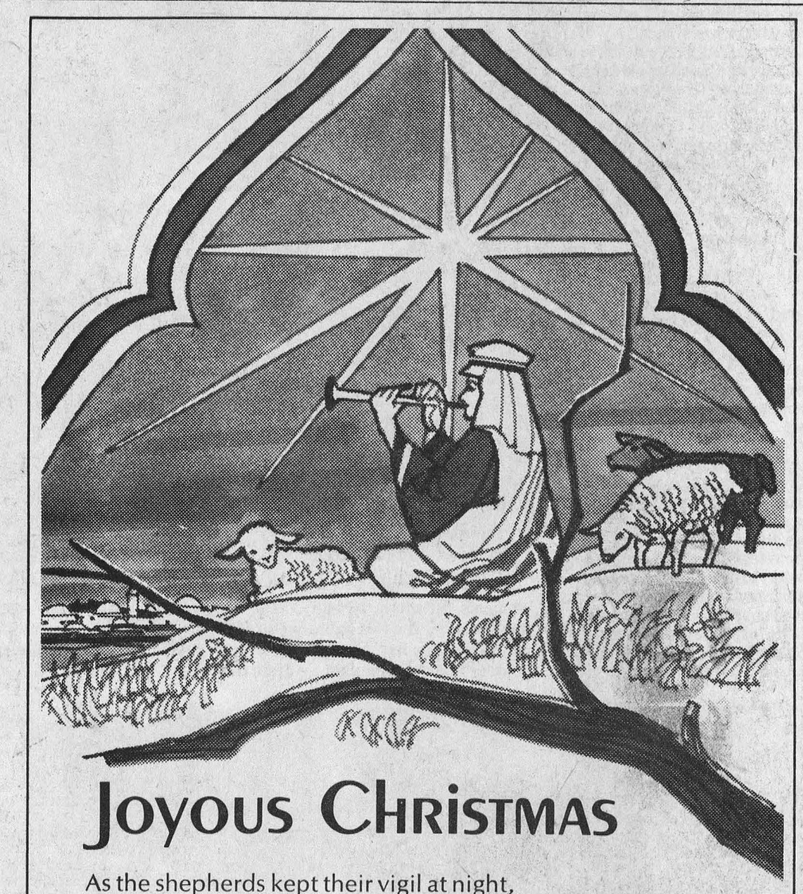

JOYOUS CHRISTMAS

As the shepherds kept their vigil at night, our Savior was born. Let us rejoice as we celebrate His glorious coming. Sincere thanks to all.

Dutch Sash & Door Co. Ltd.

MOREWOOD - ONTARIO

Component System

Philco Puts This Pair Together

80 Watts Of Tuner Amplifer And Model SD500 8 Track Tape Player

Model M4710



- 80 Watt Tuner Amplifier
- Built-in BSR Mini Changer
- 8 Track Deck
- Stand
- Free Headphones
- Free Tape

Free set of stereo headphones with purchase of any component systems

$249.95

Many Other Models To Choose From

ELECTROHOME — PHILCO — ELECTROPHONIC

Systems From $79.00 And Up

FILL YOUR HOUSE WITH MUSIC

See Our Lines Of Cabinet Hi Fi and Component Systems

ALSO

"Place Your Name For Our FREE Christmas Draw."

BLACK'S TV & Appliances

"We Service What We Sell"

CHRISTMAS STORE HOURS

Open daily till 9 p.m. Dec. 17th to 24th - (except Sunday)

535-2561 Williamsburg

$ UNLIMITED FUNDS FOR RURAL MORTGAGES $

HOUSES - FARMS - PROPERTY

IMMEDIATE SERVICE

443-3222

BRYCE LATOUR

Real Estate Broker



CHRISTMAS GREETINGS

With old-fashioned warmth and lots of good cheer, we wish you a Merry Christmas . . . and thank you for your continued friendship and patronage.

Bernie's Furniture and Carpet Center and Staff

Chesterville, Ontario

A Message from Billy Graham

"God is always with us but at Christmas we are more intensely aware of his presence. He looks out at us from the faces of those we love. He speaks to us amid the sounds of bells and the anthems of praise. And His greatest gift comes to our hearts anew when we hear the beautiful Christmas story once again — and believe."

(Quotation from a Billy Graham card by Hallmark)



In the glow of this happy season, we thank you for the loyalty you have shown. Joy to all.

Burnis Short & Son

CHESTERVILLE ONTARIO

Santa Claus Parade



Queensway Tank Lines Entry



Derks Farm Equipment Entry

Dutch Celebrate Feast of Sinterklaas

Patron Saint of Amsterdam Was Born in Asia Minor; Famed as Child Benefactor

For centuries, the Feast of Sinterklaas has been unique as a Dutch and Flemish event, honoring St. Nicholas' Calendar Day on December 6, but celebrated on the eve, December 5.

Why is St. Nicholas' influence so strong in Holland? Primarily because he was the patron saint of merchants and sailors. The actual Saint lived from 271 A.D. to December 6, 342 or 343, so that his Calendar Day honors the date of his death. He became famous as the Archbishop of Myra, in Asia Minor, and performed many good and saintly deeds. Legend tells us he performed miracles as well, such as calming stormy seas, dropping dowries into the shoes of penniless maidens, and saving children from dire harm. He is now the patron saint of the city of Amsterdam.

All Dutch children believe that Sinterklaas, as the saint is now known, lives in Spain, where he spends most of the year recording the behavior of all children in a big red book, while his servant Piet (Pete) stocks up on presents for the next December 5. After mid-November, Sinterklaas mounts his milk-white steed, Piet swings the sack full of gifts over his shoulders, and they board a ship to sail for Amsterdam harbor and a formal welcome by the Mayor and prominent citizens. Then comes a fabulous parade through town, watched live and on TV by people all over the country.

At night Sinterklaas rides across Holland's rooftops and Piet distributes gifts and candy — in exchange for the hay or carrot which children leave for the horse in each little shoe that's left by the fireplace.

A Sinterklaas present is not a bit like an early Christmas present. Dutch tradition demands that all packages be camouflaged in some imaginative way, and that each gift be accompanied by a fitting poem. For the essence of Sinterklaas is sheer fun — with kidding expected between all ages and social groups. Presents are often hidden all over the house — and those who get them must be willing to work hard for their surprise. The poems that come with the gifts are expected to play good-natured jokes on the giftees and they must be read aloud. Afterward, each person says a loud "Thank you, Sinterklaas!" — which is indeed the way the Hollander feels about this merry and very special Christmas festivity.

St. Nicholas (Sinterklaas) riding in the Amsterdam parade, after arriving by boat. His horse is always white, said to be in memory of the white horse of Odin.

Photo courtesy Netherlands Information Service

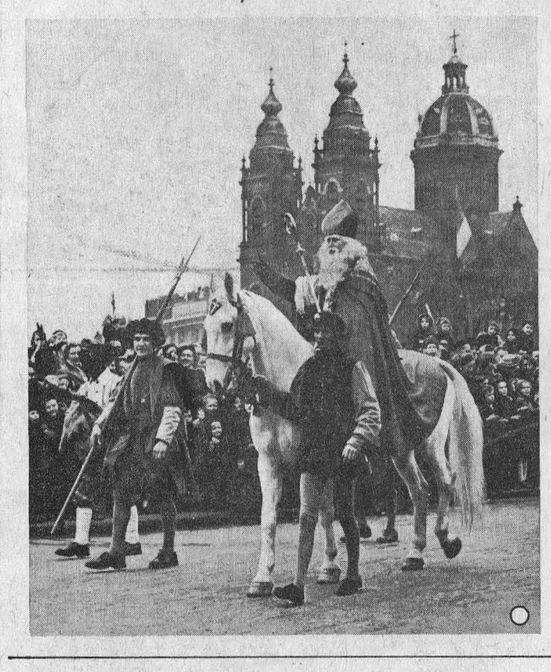

Coptic Customs Rule in Ethiopia

Ethiopia is a land which has been Christian for some 1600 years. The Ethiopian Orthodox Coptic Church, which has much in common with other Eastern Rite churches, such as the Greek and the Russian, is the established church of the nation. In its interesting and unusual customs, which are a blend of Christian, Hebraic, and pagan traditions, there are many unusual rites and ceremonies, centering on the important Church festivals of Christmas and Epiphany.

Today, in Ethiopia, customs of the Western celebration of Christmas are beginning to find popularity, so that Santa Claus is becoming a familiar figure, Christmas trees are being set up and decorated, and gifts are being exchanged. All this is done, however, according to the dates of the old Julian calendar, which is the one followed in Ethiopia, so that they celebrate Christmas on January 7th.

In this connection, it is interesting to know that the year in Ethiopia consists of 13 months, starting on September 11, when spring begins. There are 12 months of 30 days each, plus a short month of 5 days, known as Pagumen. This comes just before the New Year.

However westernized the Ethiopian Christmas may become, the people are not likely to change their observance of important religious festivals. In the month of January, known as Tirr, the Coptic Church observes 4 festivals — the first being Christmas, but even more important is Epiphany, or Timket. This has, as its main feature, the blessing of water and the sprinkling of it on the assembled faithful — a re-enactment of Christ's baptism by John the Baptist. On the previous day, all is made ready. Bells ring, trumpets blow, and drums roll as the priests carry the sacred "Tabot" out from the church to a special carpeted tent, where it remains overnight until time for the priests to bring it forth for the ceremony.

The "Tabot" is the most sacred object in the church. It represents the Ark of the Covenant, which, according to tradition, was brought to Ethiopia from Jerusalem by Menelik, son of King Solomon and the Queen of Sheba. The Tabot is really a portable altar holding the sacred vessels for celebrating the Eucharist, and is always carried concealed under crimson cloths, on the heads of the priests.

The Legend of the Christmas Rose

According to legend a little shepherd girl from Bethlehem followed the shepherds on their way to the manger. All the shepherds had gifts for Jesus but the little girl had none. She felt very sad and unworthy about this and hung back from the others. Just before they reached the stable, an angel appeared in a blaze of light and scattered lovely white roses before the little girl. So she gathered them up and laid them before the manger.



MERRY CHRISTMAS

May the holidays fill us, young and old, with the wonder of childhood. Best wishes and thanks to our good neighbors.

BLACK'S TV & APPLIANCES

WILLIAMSBURG ONTARIO

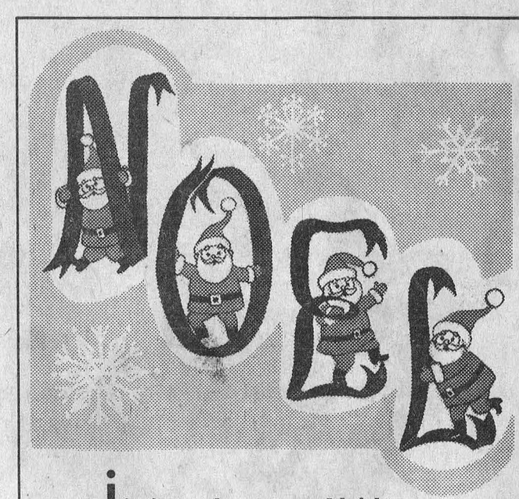

It's time to be merry and bright . . . and to thank our many good friends for your valued patronage, loyalty, good will, confidence and support.

CARL'S RADIO & TV

FINCH ONTARIO



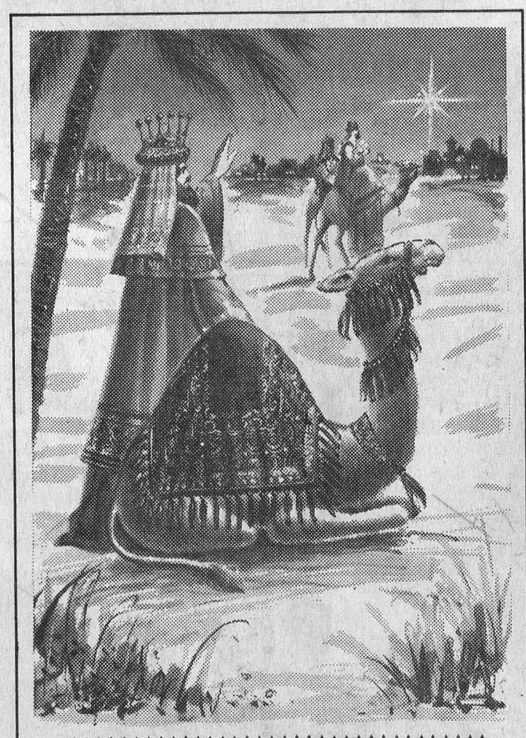

CHRISTMAS GREETINGS

May hearts be filled with faith. To good friends, patrons, our appreciation.

DURANT'S FLOWERS & GIFTS

CHESTERVILLE ONTARIO

CARDS OF THANKS

CARD OF THANKS

We wish to express our thanks to relatives, neighbours and friends for their kindness at the time of the death of our brother, Roy Waldroff, also for flowers and cards. Special thanks to Rev. C. Burtch and the Brownlee funeral home and all who helped in any way.

Jay, Effie and Ethel
15-1

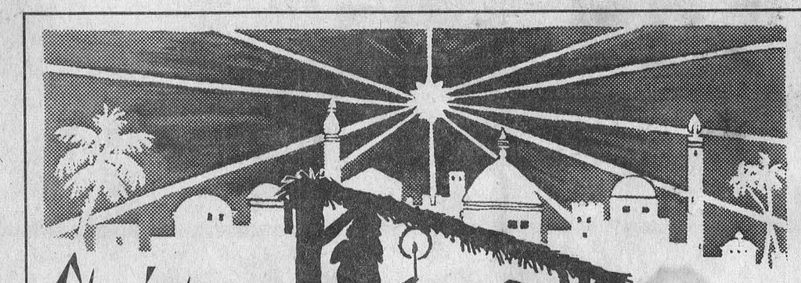

May the blessed silent peace of Christmas enter into your lives.

B - B CONSTRUCTION

Newington – Williamsburg

Mini Christmas Trees, Fascinating And Creative Hobby

According to John Rieck, a New York interior designer who has made a hobby out of creating and decorating miniature Christmas trees, this can be an endlessly absorbing and fascinating pursuit.

Mr. Rieck collects miniature decorations whenever and wherever he can find them. Many antique and curio dealers have learned of his interest, and notify him immediately when any tiny toys or other miniature objects turn up.



MINIATURE CHRISTMAS TREE, John Rieck applies the final touches to one of his charming creations.

One of the best sources for tiny toys are antique doll houses. But other prospects are endless because not all tiny objects are necessarily antiques. When he travels, Mr. Rieck often makes surprising finds. For instance, he found a shop in San Salvador that had hundreds of tiny Mickey Mouses, which are now part of his collection.

Some ornaments are rare and valuable. For example, he discovered some Austrian wax figures, Hansels and Gretels, that were barely an inch high.

Among the other miniature objects Mr. Rieck is on the lookout for are wax angels, teddy bears, toy dogs, mice, animals of all types, shoes, doll furniture, snowmen, soldiers, sleighs, musical instruments, bells, birds, fruit, trains and cars.

Most of these ornaments are made of wood, wax or porcelain. A few are ivory. Birthday cake candles are cut down to represent tree lights, and colored pipe cleaners are twisted to form interesting shapes.

There are also many inexpensive, small ornaments to be found in variety stores, which is where Mr. Rieck gets the small, artificial Christmas trees. Usually, he enhances them by adding branches for greater fullness and to accommodate more ornaments. The more ornaments the better, according to Mr. Rieck, because people get great pleasure, discovering each individual one.

Some tiny toys are placed under the tree along with match boxes and pill boxes, which are done up in gay wrappings to look like tiny Christmas presents.

Several of Mr. Rieck's trees are priceless as their treasured Victorian predecessors. Some are kept under glass bell jars.

His elaborate creations are probably quite beyond most of us. However, simpler versions can be done by anyone and children, especially. The same type of inexpensive trees can be used and tiny illustrations on Christmas cards can be cut out to serve as decorations. Stars, angels, toys, Santa Clauses abound on these cards, many of which are glittering and colorful indeed. They can be mounted on firm cardboard for extra support before cutting them out. (Use gift boxes for this.) Hanging loops can be attached with a needle and green thread. They should then be filed in their proper categories in envelopes or small boxes. This should prove an absorbing project for children and result in an interesting and inexpensive hobby to enjoy the year-round.

How to Re-Use Gift Boxes, Cans

Don't be too quick to throw out those good boxes or cartons that hold your family's Christmas gifts — you can make them into handsome containers for everything from hair rollers to sewing materials, not forgetting the canisters and cookie tins you can make out of those plastic-lidded coffee cans!

Cover your boxes and coffee cans with self-adhesive plastic, decorate them with braid or tape, and label them with cut-out letters. It's easy to do with self stick plastic — just make sure surface of box or tin is clean and dry. Then cut your plastic to fit, allowing for an overlap at seams or edges, and press it down smoothly. Or you can use fabric or gift paper, which you'll have to glue on.

It's a great way to "recycle" your boxes and cans — and you'll have attractive containers for all sorts of things, in kitchen, bathroom, or at desk or phone.

You can make a pretty pencil jug out of a juice can . . . and never again have to say, "Wait till I find a pencil," while you're talking on the phone!



Greetings at Christmas

May each moment of this joyous holiday season add up to an abundance of lovely memories. Special thanks to all.

MOREWOOD HOMES CO. LTD.
MOREWOOD – ONTARIO

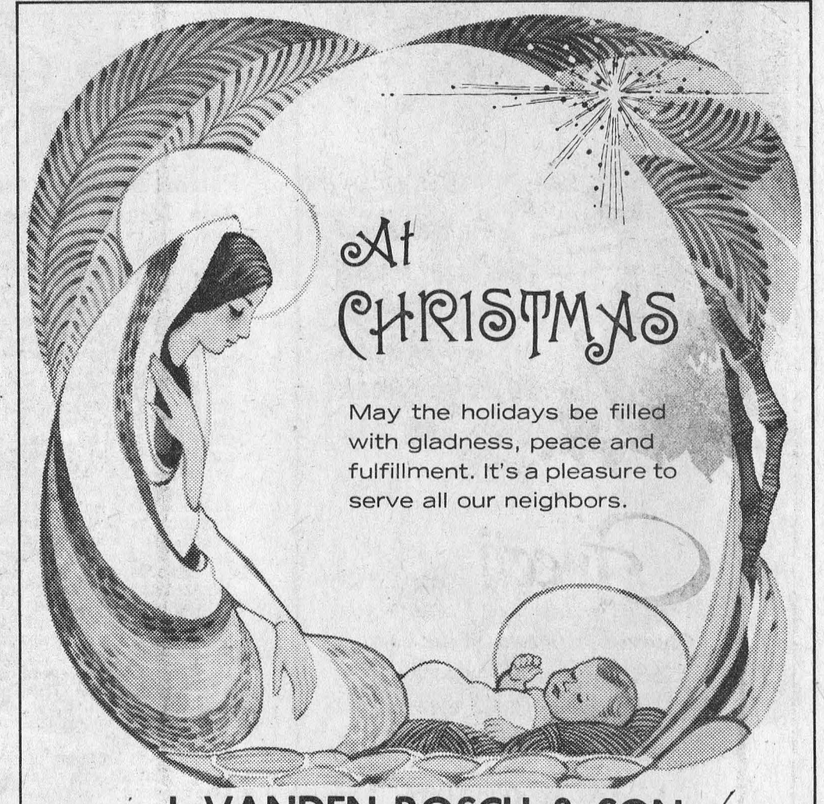

At CHRISTMAS

May the holidays be filled with gladness, peace and fulfillment. It's a pleasure to serve all our neighbors.

J. VANDEN BOSCH & SON
Chesterville, Ontario



Merry Christmas

Bells are ringing to spread far and wide our warmest holiday wishes! Thanks.

DON WEEGAR SALES
MOREWOOD ONTARIO

AUTOMATIC RADIO PRE-CHRISTMAS STEREO COMPONET SALE For Home and Auto



HSX – 7000 – AM/FM and 8 TRACK STEREO
Sug. List $399.95
Sale Price 319.95

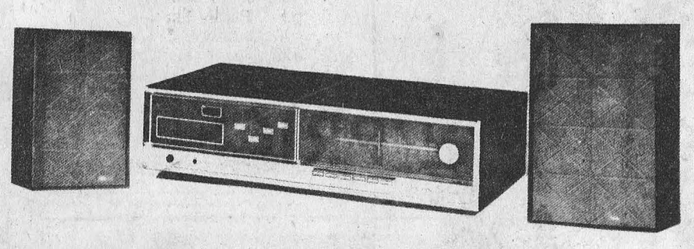

HMV – 6000 – AM/FM 8 TRACK STEREO
Sug. List $239.95
Sale Price 189.95

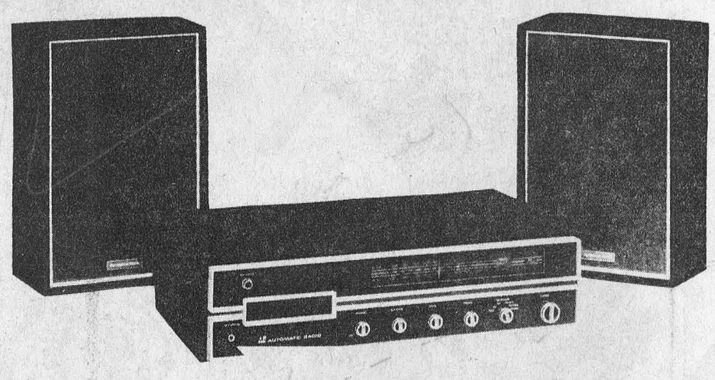

Sale Price 149.95
HXN – 4600 – AM/FM 8 TRACK STEREO
Sug. List $199.95

HOME 'n' AUTO CONVERTER PAK I and PAK II

Double Your Pleasure!

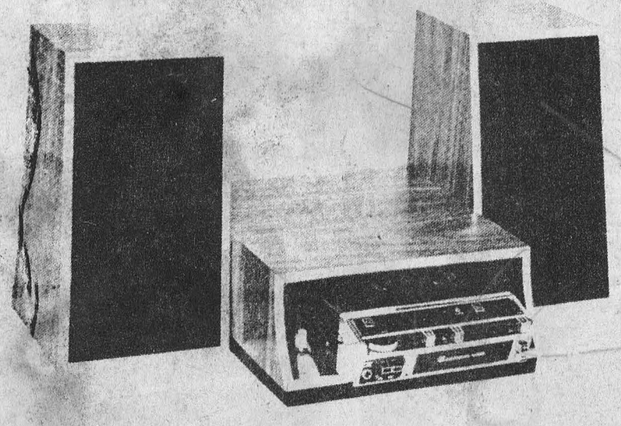

from your AR AUTOMATIC RADIO Stereo Tape Players with the use of this new idea from Automatic Radio.

The theft-control slip-out brackets built-into AUTOMATIC RADIO car stereo models SPB-5001 - SPC-5002 - SPE-5004 allow you to conveniently use these TAPEDEKS in your home - no wires to connect or disconnect when changing from car to home use - just slip your TAPEDEK® out of your car bracket and into the converter home unit - all connections are made Automatically!

CONVERTER PAK II Model HCS-5104 69.95

FEATURES:

- Built-in 110 Volt Power Supply
- Pilot Light
- Walnut Woodgrain Finish
- On/Off Switch
- 2 Speakers Included
- Attractive Decorator Appearance
- Hide-a-way Monopole Antenna (For use with Model SPE-5004)

For use with AR Automatic Tapedek®
Models SPC-5002 and SPE 5004

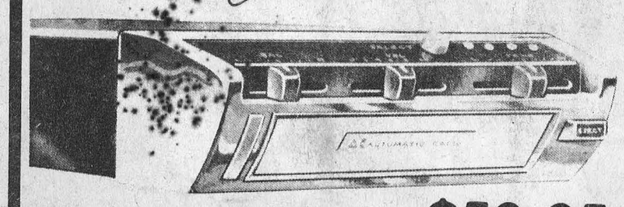

CAR STEREO $59.95 UP



Complete Line of
BSR CHANGERS
54.95 to 249.95

Ask about our complete package of componet systems

ALL 7.95
8-TRACK TAPES
Now 6.29
LIMITED TIME

HOLIDAY SPECIALS

DELTEK
DH 10
Stereo Headphones
Special 8.95

Carl's Radio & TV
Phone 984-2050
Finch, Ont.
AUTOMATIC RADIO SALES & SERVICE DEPOT

rville Record

LET'S BOWL

LDENBURG BOWLING

/ednesday 7:30 p.m. Mixed

.adies' High Single, Patsy ompson, 233; Ladies' High riple, Ila MacElheran, 554; adies' High Average, Gail Shaver, 207. Men's High Single, Earl Price, 265; Men's High Triple, Earl Price 699; Men's High Average, Earl Price and Ellery Ouderkirk, 200. Team Standings, Clayton, 48; Patsy, 46; Pat, 46; Bev., 42; Dick, 37; Syd, 35.

Saturday 6 p.m. Juniors

Girls' High Single and Triple, Debbie Rowe, 151 and 357; Girls' High Average, Marilyn Sabourin, 126. Boy's High Single and Triple, Jeff Ouderkirk, 186 and 501; Boy's High Average, Doug Hough, 155. Team Standings, Hawks, 17; Raiders, 15; Pros, 13; Pinners, 7; Bugs, 7; Gummers, 4.

Wednesday 9 p.m. Mixed

Ladies' High Single, Triple and Average, Lillian Johnstone, 243, 643, and 201. Men's High Single and Triple, Benoit Pare, 268 and 688; Men's High Average, Bob Oldenburg, 211. Team Standings, Barbara, 58; Lillian, 56; Elsie, 50; Benoit, 46; Yvette, 34; Claude, 29.

Monday 8 p.m. Men

Men's High Single, Calvin Baudette, 260; Men's High Triple, Brian Holland, 703; Men's High Average, Doug Zeron, 220. Team Standings, Frank, 42; Wilfred, 38; Jack, 38; Syd, 36.

Tuesday 9 p.m. Mixed

Ladies' High Single, Triple, and Average, Joanne Tyo, 230, 606 and 176. Men's High Single, and Triple, Leonard Kearns, 338 and 718; Men's High Average, Ellery Ouderkirk, 199. Team Standings, Muriel, 49; Joanne, 43; Kathleen, 39; Norma, 37; Lois, 35; Marg, 28.

Sunday 7 p.m. Teens

Girls' High Single, Triple and Average, Cathy Bird, 184, 427 and 155. Boy's High Single, Triple, Dave Bird, 227 and 609; Boy's High Average, Rick Brunet, 177. Team Standings, Dave, 28; John, 26; Brent, 24; Rick, 19; Cathy, 18; Ray, 11.

North Stormont Ladies

High Single and Triple, Irma Johnstone, 232 and 659. Team Standings, Theo, 71; Elaine, 53; Irene, 51½; Mary G., 45; Mary B., 41; Violet, 32½.

League De Copain

Ladies' High Single, Simonne Lafleche, 228; Ladies' High Triple, Rejeanne Bourgeois, 582. Men's High Single, Conrad Blanchard, 268; Men's High Triple, Alban St. Pierre, 642. Team Standings, Anita, 59; Ange Aime, 55; Normand, 50; Alban, 46; Albert, 44; Rejeanne, 40.

Scots Celebrate Hogmanay, Day Of First-Footing

What's Hogmanay? It's the Scottish name for New Year's Eve — and first footing is what they call the tradition that dictates Scottish hospitality for the New Year celebration.

The first person to cross the threshold of any house on that occasion is supposed to do so bringing gifts to his or her host — gifts of food or coal, both tokens of warmth and friendliness. In return, the first-footer receives a drink.

But that's not all. People used to compete vigorously for the honor of being a first-footer, and ran races from door to door. Their hosts might or might not be happy to welcome the visitors. If the first-footer were a woman, it meant bad luck for the year. But it was good luck if the first person across the threshold were a man, especially one known to have been born feet foremost—still better if he happened to be dark rather than fair.

Why the word Hogmanay? That's a mystery still

Arena Progam

Thursday, December 20 — 4 p.m., Broomball; 5 to 7 p.m., Minor Hockey; 7 to 9 p.m., Jr. Girls' Broomball; 9 p.m., Ladies' Broomball; 10 p.m., Town League, Gold vs. Blue.

Friday, December 21 — 4 to 5:30 p.m., Skating Club; 5:30 to 7:30 p.m., Minor Hockey; 8 p.m., Hockey Game, Avonmore vs. Chesterville; 10:30 p.m., Clement Feed.

Saturday, December 22 — 7 a.m. to 2 p.m., Minor Hockey; 2 to 4 p.m., Public Skating; 4 to 6 p.m., Minor Hockey; 7 to 8 p.m., Public Skating; 8 p.m., Adult Skating; 9 p.m., Glen Robinson; 10 p.m., D. Shay.

Sunday, December 23 — 7 to 9 a.m., Minor Hockey; 1 p.m., Minor Hockey; 2 to 4 p.m., Public Skating; 8 to 11 p.m., Nestle Broomball.

Monday, December 24 — Closed.

Tuesday, December 25 — 2 to 4 p.m., Public Skating.

Wednesday, December 26 — 10 a.m. to noon, Mothers — Tots; 2 to 4 p.m., Public Skating; 4 to 6 p.m., Minor Hockey; 10 p.m., Town League, Gold vs. Blue.

Thursday, December 27 — 9 a.m. to noon, Referee's Refresher Clinic; 2 to 4 p.m., Public Skating; 5 to 7 p.m., Minor Hockey; 7 to 9 p.m., Jr. Girls' Broomball; 10 p.m., Town League, Green vs. Red.

Friday, December 28 — 2 to 4 p.m., Public Skating; 4 to 5:30 p.m., Skating Club; 5:30 to 7:30 p.m., Minor Hockey; 8 p.m., Hockey Game, Berwick vs. Chesterville; 10:30 p.m., Clement Feed.

Saturday, December 29 — 7 a.m. to 2 p.m., Minor Hockey; 2 to 4 p.m., Public Skating; 4 to 6 p.m., Minor Hock , 7 to 8 p.m., Public Skating; 8 p.m., Adult Skating; 9 p.m., Glen Robinson.

Sunday, December 30 — 7 to 9 a.m., Minor Hockey; 1 p.m., Minor Hockey; 2 to 4 p.m., Public Skating; 8 to 11 p.m., Nestle Broomball.

Monday, December 31 — Closed.

Tuesday, January 1 — 2 to 4 p.m., Public Skating.

Wednesday, January 2 — 10 a.m. to noon, Mothers and Tots; 2 to 4 p.m., Public Skating; 4 to 10 p.m., Minor Hockey; 10 p.m., Town League, Gold vs. Green.



Francis Sharkey's entry in Santa Claus parade

Haxey Hood Game

Haxey is a place in Lincolnshire, where they still play this famous old hood game, on January 6. Its origins hark back to pagan times, and the "hood" itself is thought to represent the head of a bull.

In the game, 13 men take part, one called the "fool," another the "lord," and the eleven others, "boggins." A two-team scrimmage takes place, the object being for each man to succeed in placing a folded canvas hood into a particular goal, one after the other. The very last hood, the 13th, called "The Haxey," has to be fought towards the final goal — an inn where there are drinks for all.



Greetings

Choruses of carols fill the air.
Christmas is drawing near.
Rejoice . . . enjoy the season's best
and accept our thanks.

Vice & Craig Funeral Directors

CHESTERVILLE *ONTARIO*

joy

May it dwell in everyone's heart this season.



Sincere thanks to our valued patrons.

KEITH MacMILLAN

FINCH *ONTARIO*

Christmas Greetings



Our wish is simple and sincere. May the holiday bring gladness to you all. Thanks to everyone.

BANK OF MONTREAL

(Manager & Staff) **FINCH – ONTARIO**



at Christmas, we wish you and your family all the blessings of the season . . . love, hope, peace, joy, good will and good cheer!

NESTLE (CANADA) LTD.

Chesterville, Ontario



Best Wishes

A sound of carols and on every face a special happiness . . . these and other joyful signs say it's Christmas.

And thanks for your patronage.

BOURGIE-LEPAGE AUTOMOBILES
Embrun, Ontario

CHRISTMAS GREETINGS

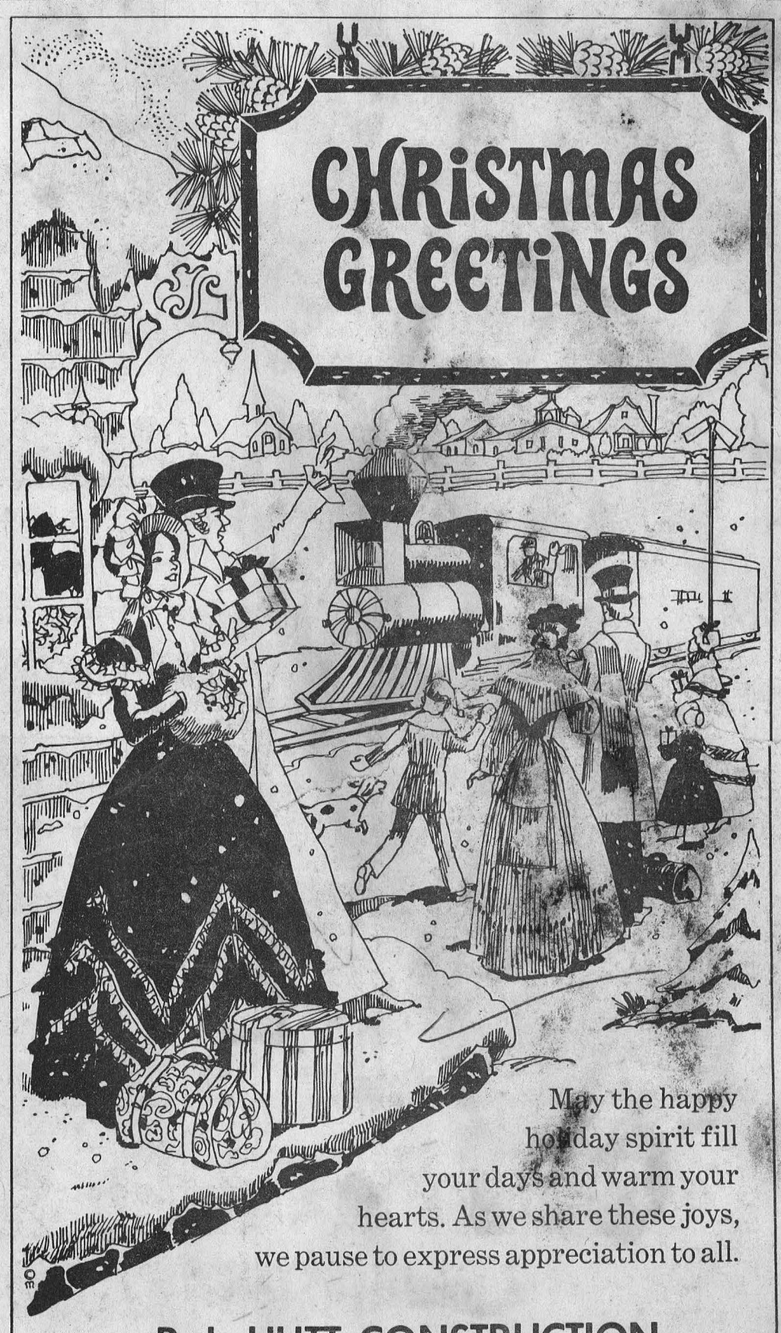

May the happy holiday spirit fill your days and warm your hearts. As we share these joys, we pause to express appreciation to all.

R. L. HUTT CONSTRUCTION

Chesterville, Ontario

Pee Wee teams have active weekend

Again the Pee Wee teams saw lots of action on this past weekend at our local arena and also away from home.

On Saturday the 15th, the Chesterville C team hosted the Iroquois B team, with Jeff Moore playing a good game in nets. The C team lost by a narrow finish to Iroquois the score ending in 4 to 3. Scoring for Chesterville C's was Jeff LeClair with two goals and Tony Kelly with one.

The Chesterville B team travelled to Finch to meet with Osnabruck. Again Kevin Weegar continued on his winning streak of shut-outs and the final score was 4 to 0 for the Chesterville B's. Scoring was Barry Fulton with two goals, Danny Moriarty and Ken Sproule with one each.

On Sunday the 16th the Chesterville C were at home again to Osnabruck with lots of hard and fast skating and again good goal tending effort by Jeff Moore, Chesterville. C won their game with a score of 6 to 1 over Osnabruck. Scoring for the C with a goal each was Allen McNab, Jeff LeClair, Carl Durocher, Roddy Morrison and David Carruthers with two goals.

In the afternoon the Chesterville B's travelled to Cardinal to play against Iroquois and although the boys played hard against Iroquois they could not get on the score sheet, and goalie Ron Swank got the shut-out with a final score of 4 to 0 for Iroquois.

Team Standings	Points
Chesterville B	6
Chesterville C	4
Iroquois B	12
Osnabruck B	2

Mutual Fire Aid Assoc. hold regular meeting hear Guest Speakers from E. M. O., Cornwall

The regular bi-monthly meeting of the Stormont, Dundas and Glengarry Mutual Fire Aid Association was held at South Mountain on Monday, December 10th with Chief John Miller, of Avonmore, presiding.

Sixty members representing 14 Departments responded to the roll call by the secretary, Chief Gib Raistrick of the St. Lawrence Parks Commission.

The minutes of the last meeting at St. Andrews were adopted as read on a motion by Chief Clifford Rombough of Newington and seconded by Garry Armstrong of Winchester.

On a motion by Keith Snider of Ingleside, and seconded by Albert Evans of Newington, all outstanding accounts were passed for payment.

Chief Merton Cassey of Maxville, reported for the Sports Committee and advised that the Annual Curling Bonspiel would be held again this year in Maxville. He asked if the Association would consider the possibility of sponsoring some of the prizes for this event. After some discussion and on a motion by Perry Tinkess and Garry Armstrong it was decided to sponsor the prizes and asked that the fees be $15.00 for this event which will take place on February 1st, 1974. The Association will sponsor a trophy for the annual competition.

Chief G. B. Raistrick on behalf of the County co-ordinator, Chief "Lou" Carriere, of Cornwall, questioned the members on the activation of Mutual Fire Aid calls which had involved some of the department during the past couple of months. Assisted by the President, Chief Raistrick explained the operation and proper calls to be made in cases of emergency along with the special code that may be used with no cost to any Municipality at any time.

The banquet chairman, John Benoit of Crysler, gave his annual report and thanked his committee and members of the Association for their co-operation in making this year's event a very great success again. He was thanked by the president for his leadership. On a motion by Chief Merton Cassey and seconded by Gerald Charlebois of Alexandria, Mr. Benoit was re-appointed for another term of office.

Chief John Miller reported for the Radio and Communication Committee and advised that it may be a possibility that no action would be taken until after the new year.

The secretary was instructed to secure more information and costs of new crests for the Association.

The Guest Speakers, Geo Tyo of E. M. O., Cornwall, and his assistant William Cowlev, which were introduced by Chief John Miller, spoke on First Aid and the assistance their department could provide to any fire department in the training of such a course. They stated that the course could involve a standard one-night a week for eight weeks. They also showed two films "Help Is" and "The Breath of Life". Mr. Tyo subject was well received by present and he was thanked, behalf of the members, by Chief Claude Cousineau, of Morewood.

Several Departments were assisted with their annual Christmas drawing of tickets in which some of the draws were won by, Jiwachnink of Newington, Charlebois of Alexandria and Benoit of South Mountain.

Chief Gib Raistrick, of the St. Lawrence Parks, advised the members that the Commission will host the next regular meeting at Upper Canada Village on February 18th, 1974.

Lunch was served by members of the South Mountain Fire Department.

Christmas Dinners in The Good Old Days

How many people today could manage such a menu as this one? Here it is, right out of the diary of a Dixie plantation owner:

"We had for dinner oyster soup, besides boiled mutton, ham, boned turkey, wild ducks, partridges, plum pudding, sauterne, burgundy, sherry, and Madeira."

And what gourmet cook would care to cope with this one? It was served to hearty-eating miners in the Rockies in 1858. After oysters and pork, which were conventional "openers," the menu went on to elk, antelope, buffalo "smothered" and grizzly bear a la mode. In addition, there was Black Mountain squirrel, prairie dog, and mountain rats — followed with swans, cranes, and quail — the whole lot accompanied by wines.

FIRST CANDLE MACHINE

In 1834 a modern candle-molding machine was developed by Joseph Morgan, so that candles no longer had to be made by a tedious hand-dipped process.

TICKLE BOX® by Ted Trogdon



"Don't worry . . . I don't want your cash. I just want the groceries."



CHRISTMAS GREETINGS

We wish you happy holidays, and take this opportunity to thank you for the continued loyalty and confidence you have shown us.

BIRD'S RED & WHITE
SYD AND SYLVIA
of
FINCH ONTARIO

Peace on Earth

It is with a deep feeling of gratitude that we greet you this Happy Season.

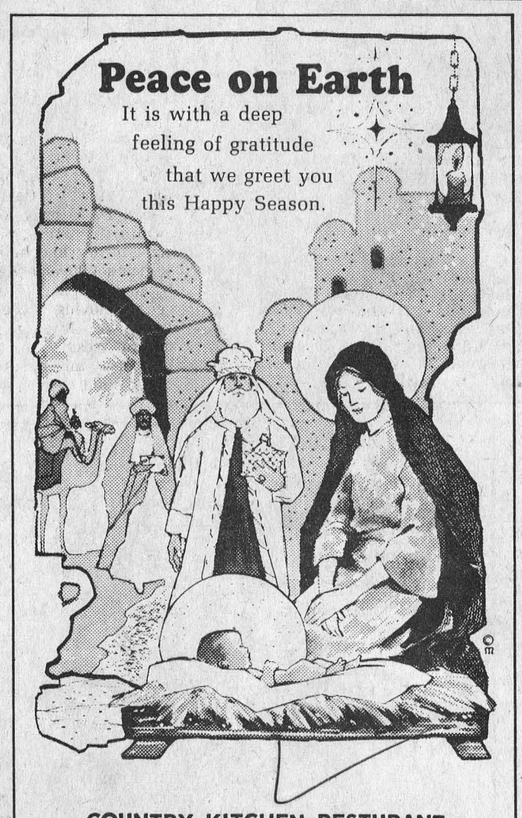

COUNTRY KITCHEN RESTURANT
WINCHESTER ONTARIO



Merry Christmas

May the gaiety and glee of this holiday season brighten the hearts and homes of our friends. Thanks for your loyalty.

Jack Mac Millan Fuels Ltd.

TEXACO PRODUCTS
CHESTERVILLE ONTARIO

CHRISTMASTIME



May its arrival fill hearts, homes with joy. Thanks for your confidence.

HARVEY & SHEPPARD REG'D.
WINCHESTER ONTARIO

Spirit of Christmas

In tune with the spirit of Christmas, we extend our note of thanks.



GREER TRANSPORT
CHESTERVILLE ONTARIO



Joy at Christmas

Blessings of the Christmas Season. With our sincere gratitude to all.

A. & R. GREGOIRE AUTO LTD.
EMBRUN ONTARIO

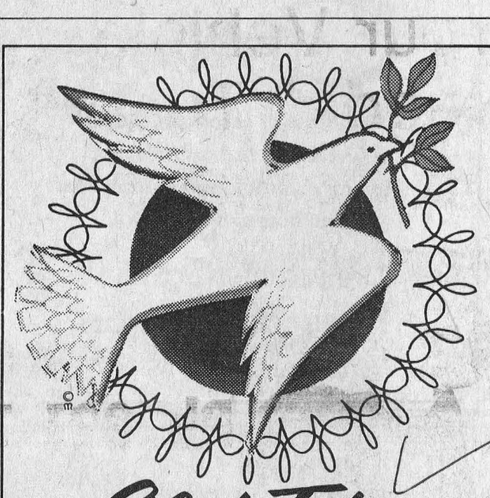

Glad Tidings

We're winging our wishes for peace and love to all our patrons. Thanks, friends, for all your goodwill.

SULLIVAN BROS. CONSTRUCTION
CHESTERVILLE CORNWALL



We're ready to roll up and wish you a very Merry Christmas. Thanks for your confidence.

S. G. Wells & Sons Limited

FORD-MERCURY
SALES AND SERVICE
INGLESIDE ONTARIO



Hope it's filled with gifts galore. Our bountiful thanks to each of you.

H. S. LANNIN LTD.
WINCHESTER ONTARIO



best wishes this Christmas

Wishing you the joy of a real old-fashioned family holiday. With grateful thanks for your good will.

HAROLD D. POAPST INSURANCE
WINCHESTER ONTARIO

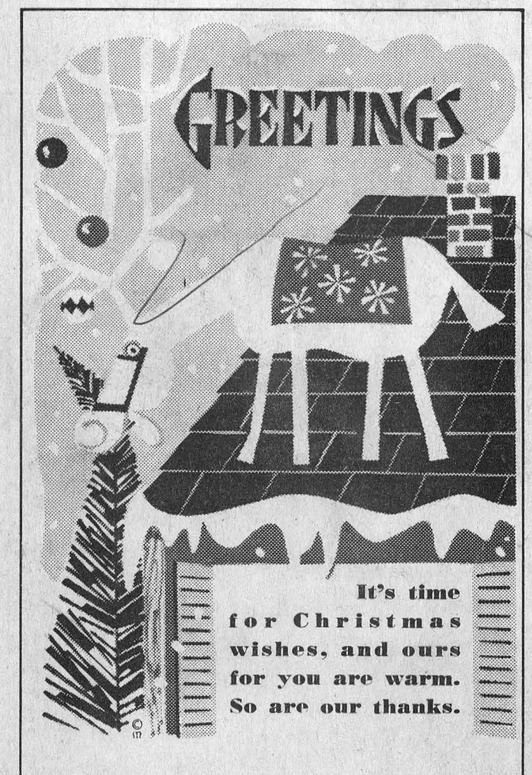

It's time for Christmas wishes, and ours for you are warm. So are our thanks.

RONLYN M/M STORE
NEWINGTON ONTARIO

Public Works Canada | Travaux publics Canada

INVITATION TO TENDER

SEALED TENDERS for the projects or services listed below, addressed to the Regional Chief, Finance and Administration, Capital Region, Department of Public Works, Room 108, 66 Slater Street, Ottawa, Ontario, K1P 5H1 and endorsed with the Project Name and Number, will be received until 3:00 P.M. on the specified closing date. Tender documents can be obtained through the plan Distribution Office, Room 110, 66 Slater Street, Ottawa, Ontario, K1P 5H1 on payment of the applicable deposit.

PROJECT

No. 79435 — Wharf Extension, Ministry of Transport, Wharf, Prescott Ontario.

Tender documents may be seen at the Construction Associations in Ottawa and Hull.

Closing Date: Thursday, January 3rd, 1974
Deposit: $25.00 Certified Cheque

INSTRUCTIONS

Deposit for plans and specifications must be made in the form of a certified cheque, drawn on a bank to which the Bank Act or the Quebec Savings Bank Act applies, payable to the Receiver General of Canada and will be released on return of the documents in good condition within one month from the date of tender opening.

To be considered, each tender must be submitted on the forms supplied by the Department and must be accompanied by the security specified on the tender documents.

The lowest or any tender not necessarily accepted.

**J.J. Carette,
Regional Chief,
Finance and Administration,
Capital Region.**

S.D.&G School Board announces transfers

At its regular meeting of December 11, 1973, the Stormont, Dundas and Glengarry County Board of Education ratified the following secondary school vice-principal transfers effective September, 1974:

Due to the closing of Maxville High School and the opening of Tagwi Secondary School, Mr Ronald P. McCabe, presently Principal of Maxville District High School, will be transferred to the position of Vice-Principal of Char-Lan District High School.

Mr Raymond R. Tessier, presently Vice-Principal of Char-Lan District High School will be transferred to the position of Vice-Principal of General Vanier Secondary School.

Mr Arthur W. Anderson, presently Vice-Principal of Cornwall Collegiate & Vocational School will be transferred to the position of Vice-Principal of Tagwi Secondary School.

The vacancy created at Cornwall Collegiate & Vocational School will be filled for September, 1974.

Mrs. C. L. Cooke

After a long life and a very brief illness in Cornwall, Ontario, there passed away on Novmeber 16, 1973, one of the oldest and most respected residents of Cushing, in her 96th year, Catherine Jane O'Brien, beloved wife of the late Christopher Leonard Cooke. She was the eldest daughter of Robert O'Brien and his wife, the late Mary Steele, and was adopted in infancy by her uncle George O'Brien and his wife Emmeline Mohr.

Married in 1906, she and her husband lived and farmed the O'Brien homestead, but later left for the West to take up wheat farming, and settle in Hoosier, Saskatchewan.

After the death of her husband in 1929, Mrs Cooke and her children returned to their old home in Cushing. Here she remained till after her 70th year when she went to reside with one or another of her married daughters, (Lydia) Mrs Wm. Pettit, of Newington, Ontario; (Muriel) Mrs Henry Villeneuve, of Cumberland, Ontario; (Norma) Mrs Boyd Higginson, of Burk's Falls, Ontario; (Catherine) Mrs John D. Murphy, of Kingston, Ontario. They all survive along with 16 grandchildren, 19 great grandchildren and 4 great-great-granchildren. She is also survived by loving nieces and nephews in Michigan, Montreal and the West.

She will be greatly missed and mourned by her children and by Agnes White, a trusted and helpful member of the family for many years.

The few remaining contemporaries in Cushing and elsewhere wish to pay loving tribute to the memory of "Hattie", a loyal friend and kind neighbour, industrious, generous, and active in all good works, she was a member of the former Methodist Church and a Sunday School teacher there. After union she became a member of St. Mungo's United Church, where the service was held on Monday, November 19, at 2 p.m., conducted by Rev. Lloyd Ivany, with interment at St. Andrew's East.

The very large turn out of relatives and friends gave quiet testimony to the esteem in which Mrs Cooke was held.

Pall bearers were her three grandsons; Leonard Pettit, John Villeneuve, Bill Higginson, a great grandson, Frank St. Pierre, a cousin, Wendall O'Brien and Vincent Elliott. Named Honourary pall bearers were life long friends: Tom Weir, Fraser Watson, Irving Fuller and A. Graham.

1752 Calendar Set Christmas Date on Dec. 25

We know that our calendar today is a relatively modern institution. But do we realize that in earliest times, Christmas was celebrated on January 18? It is still so celebrated by the Armenian church. Later on, the date became January 6 — and it was only in 1752, with the final change to the Gregorian calendar, that the rearrangement of dates placed Christmas Day on December 25.

Some church people in England were very indignant when this change took place — feeling that somehow they had been robbed of 11 days and the corresponding wages. Some of them tried to find out if the new date were correct by noting whether or not the tree called the Glastonbury Thorn (supposedly planted by Joseph of Arimathea) would flower on the new date or the old. Sometimes the tree bloomed on one day and sometimes on the other, however, depending on the weather — so that supporters of both dates managed to keep up the quarrel for some time.

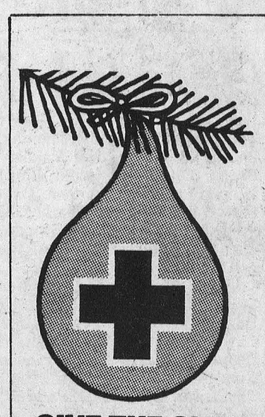

GIVE THE GIFT OF LIFE
BE A RED CROSS BLOOD DONOR

TOP STUDENTS HONOURED AT N.D.D.H. JR. COMMENCEMENT



Many special prizes and awards are made available to students of North Dundas and the above students were worthy recipients of the numerous awards. From the left, Linda Holmes, won the Fulton Bros. Shield; Allan Hoy, the Wesley Newman Fulton Shield; Ann Jansen, $10.00 donated by H. Keith Graham; Brenda Booth, Mrs. Lillian All... $10.00 donated by J... Reg'd.; Bernd Jakel, P... Robyn Docksteader, $1... Lapp. One student was a... was taken - Brian Wagn... Moran Award. — Staff Ph...



Student Achievement Night was held at North Dundas District High School last Thursday evening. The students pictured here were awarded N.D.D.H.S. Pins for attaining the highest academic standings in their respective programs. Front row from left, Carolyn Coons, 1st, Level 3; Laura Holmes, 2nd, Level 1; Linda Holmes, 1st, Level 1; Betty Dunlop, tied for 2nd, Level 3. Back row fro... left, Bernd Jakel, tied for 2nd, Level 2; Laurie ...ent, tied for 2nd, Level 2; and Brian Paul ...el 2. Absent from picture, Carolyn Ci... for 2nd, Level 3; Brian Wagner, ...y-Practical; John Schuler, 2nd, ...al. — Staff Photo.

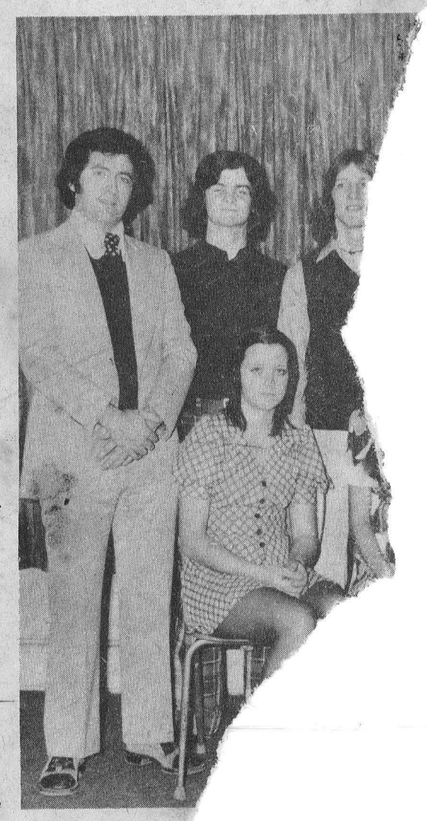

Athletes from Nor... mark over the past ... large crowd th... Achievement Nig... All Ontario Gir... Heather Patter...

Scouters plan program

Winter Sports Day, Klondike Derby, Winter camp-outs, Spring Camporee, ball tournament, bowlarama were some of the future events discussed and planned by St. Lawrence District Scout and Cub leaders meeting Wednesday evening at St. John's Anglican Church in Prescott.

For the Scouters, the annual dinner-dance was a matter of prime interest. Morrisburg, Chesterville and Maitland were designated communities to host some of the planned events.

The meeting was called to order by Commissioner Allan Thom of Roebuck. District Scoutmaster George Lewis of Morrisburg met with Scout Leaders, while Assistant District Commissioner Bob Bryden met with the Cub leaders. Organization, promotion and finances were matters under discussion.

Steve Brown of Cardinal and Ron McLean of Morrisburg were named delegates to the winter training course at Blue Springs.

District officers present and participating included co-ordinator Frank Bates of Cardinal, District President Bill Sheldrick of Morrisburg, Commissioner Thom and assistant, Bob Bryden, of Roebuck, District Scoutmaster Lowis of Morrisburg, and public relations representative, the Reverend E. Earle Eaton of Chesterville. Scoutmasters, Cubmasters and Committeemen were present from the communities of Prescott, Morrisburg, Cardinal, Iroquois, Spencerville, Roebuck, Johnstown, Chesterville, Winchester and Kemptville.

Refreshments were served by the local committee. Chesterville was represented by assistant scoutmaster Lyle McNab and chaplain, the Reverend E. Earle Eaton. Chesterville will again be hosting Cub's Winter Sports Day.

Your Vehicle Need A Tune-Up Or Major Repairs?



Why Not Give Us A Call?
Ph. 821-1252

WE LUV AUTOS

Where Our New Service And Parts Department Operating In Full Swing

All Work Guaranteed And Done By Factory Trained Mechanics

We will honour your Ford product warranty and would be pleased to look after any or all of your service needs

George Petric Automobiles Ltd.
Hwy. 31 At Vernon 821-1252

MOVIES

**Thurs., Fri., Sat.
Dec. 20, 21, 22**
"SAVE THE TIGER"
Staring Jack Lemon.
Recommended as ADUULT ENTERTAINMENT
"FEAR IS THE KEY"
Staring Barry Newman from "Vanishing Point"
A strong action picture set in Louisiana.

**Mon., Tues., Wed.
Dec. 24, 25, 26**
"WAKE UP AND DIE"
"KILL OR BE KILLED"
Two interesting action filled pictures

**Thurs., Fri., Sat.
Dec. 27, 28, 29**
"THIS IS A HIJACK"
This picture is very new and about a timely subject as in "Airport"
Recommended as ADULT ENTERTAINMENT

THE WINCHESTER

SAVE! CO-OP CHRISTMAS
TOY CLEARANCE
ALL TOYS MUST BE SOLD
THURS. - FRI. - SAT.
20 21 22
30% OFF
LIMITED STOCK ... FIRST COME ... FIRST SERVED



GORDON McINTOSH
Sales Service
PHONE 987-2923
CRYSLER ONTARIO

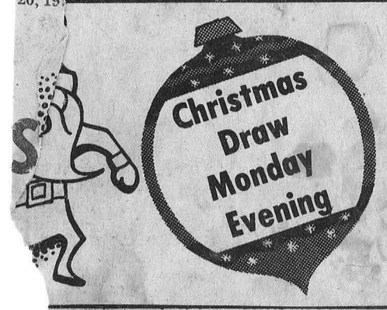

MacINTOSH'S FURNITURE & APPLIANCE
Winchester Ont. 774-2636

Merry Christmas And A Happy New Year

From our family to yours...wishes for a joyous holiday.
Hope it's filled with friendly good cheer.
We appreciate patronage shown us.

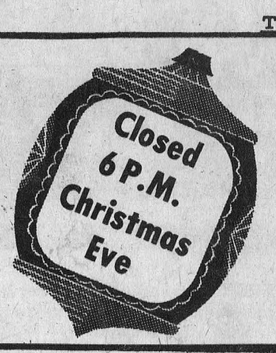



SCHOOL NEWS

felt the assign- finish break. pect s r all. ne by s has bright are and d by uge nts our hed els. ite very nger ill life e most ain hall. or of the Runions, proud to ion of the

first section of the yearbook. The yearbook layout staff deserves a great deal of credit as much hard work was involved.

North Dundas Senior Band and Mr St. Louis practiced very diligently last week to add the finishing touches to their Christmas Programme scheduled for Tuesday, December 18th. This promises to be an evening of enjoyment for all ages.

Outer's club hosted a raffle for the record "Fantastic 22 Hits". The lucky winner of this event was Con Keyser. The Outers Clubs aim is to raise enough money for a camping trip next June.

Not to be outdone, the geography club has sponsored a bean counting contest. At 10c a guess students tried to calculate how many beans could fit into an empty peanut butter jar. This event was extremely popular as everybody likes to gamble a little bit. The grand winner has not yet been decided.

Thursday, December 13 was the eve of the Junior Student Achievement Night. Unfortunately, due to poor weather, there were some empty chairs. However, the music of the Senior band filled the gap and both students and parents enjoyed the night. N.D.D.H.S. pins were awarded to the students who attained the first and second place standings in their respective programmes. In level 1, Linda Holmes; 2nd, Laura Holmes; Level 2, 1st, Brian Paul; 2nd (tied) Lori Clement, Bernd Jakel; Level 3, 1st, Carolyn Coons; 2nd (tied), Carolyn Cinnamon, Betty Dunlop; Preparatory-Practical, 1st, Brian Wagner; 2nd, John Schuler. School monograms are awarded to students who have received a total of 5 armbars under the categories of Fine Arts, Band, Service, Leadership, and Band, during their school years. This year mongrams were awarded to Carolyn Coons, Mary Craig, Judy Crump, Janine Ennis, Sandy Gray, Annie Leyenaar, Judy MacDonald, Alan Sharkey, and June Spearman.

Well, it finally happened! House points for the first session are now totalled and this year unlike any year before all house totals are very close. In 1st place, is Green, 975; Gold, 973; Red, and Black, 911; The largest difference is only 64 pts. It's plain to see that this year will be the best ever for house league.

Achievement Night

Students honoured for prowess

Student Achievement Night, 1973, was held in the auditorium of North Dundas District High School on Thursday, December 13. On this night the students of Levels 1, 2, and 3 are cited for their past year's effort. The auditorium was well filled for the program.

Greetings from the S.D.& G. Board of Education were given by Board member Lorne Mellan. D. W. McGaham, Principal of North Dundas, extended a welcome to all those present.

Two selections by North Dundas Band, under the direction of N. St. Louis were presented prior to the presentation of the awards to deserving students. The band played two more numbers prior to the presentation of Special Prizes and Awards.

Following is a list of some of the students that received awards:

Students receiving Honour Bars, Level 1, were announced by staff member, Mr J. Brown and were presented by Board Member Mr L. Thompson. They were: Jane Allison, Bruce Angus, Lois Armstrong, Malcolm Armstrong, Steven Athey, Matilda Boushuis, Lori Boyce, Debbie Bryan, Patricia Byers, Nancy Carscadden, Linda Como, Wayne Dillabough, Theresa Dobbe, Joan Don, Heather Douglas, Jodi Durning, Susan Engwerda, Joyce Fawecett, Kristine Feeley, Arlene Fife, Janice Francis, Christine Gray, Phyllis Heasley, Brenda Henderson, Lorraine Hess, Julie Holmes, Laura Holmes, Linda Holmes, Jack Hoogenboom, Mary Hoogeveen, Allan Hoy, Ann Jansen, Jeff Larocque, Brenda Latimer, Allan Leduc, Vickie Lennox, Laura MacDonald, Karen Mackler, Marion MacIntosh, Heather MacLeod, Beverley McMillan, Grace McNab, Bonnie Morris, Marguerite Mulder, Douglas Nurse, Theo Nyenkamp, Bruce Pelkey, Susan Percival, Allan Porteous, Diane Presley, Carol Sargent, John Schuler, Lynn Seim, Donald Sidney, Linda Simzer, Jean Sirvage, Brenda Smith Darlene Stoodley, Judy St. Pierre, Cathy Summers, Tekla Symonds, Gordon Thomas, Sharon Todd, Regina Vanden-Broek, James Vandongen, Brian Wagner, Glendon Wagner, Darlene Warren, Linda Weatherall, Peter Wichers, Ricky Workman, Mariann Wouters, Kathryn Ziebell.

Level 2 Honours: Stephen Beckstead, Wendy Blom, Brenda Boothe, Henry Byvelds, Ida Cayer, Beverley Cherry, Laurie Clement, Edward Crump, Steven Cummings, Patsy DeJong, Thomas Droppo, Elaine Fawcett, Beverley Gibson, Marilyn Gibson, Janet Graham, Robert Gray, Sarah Hill, Bernd Jakel, Gerald Jansen, Joanne Johnston, Steven Johnston, Megan Justus, Jean Kerr, Karen Koekkoek, Willie Klein Swormink, Helen MacKenzie, Maureen MacMillan, Karen McDermid, Margaret McMahon, Sharon McMahon, Jill Morgan, Brian Paul, Evert Peterson, Jackie Ropars, Marian Servage, Gerard Smit, Kim Smith, Elaine Stewart, David St. Pierre, Magaret Vant Foort, Remi Wathier, Barbara Wicks, Christine Witteveen, Linda Woodcock.

Level III Honours, Maureen Angus, Donna Armstrong, Brenda Broad, Connie Broad, Elizabeth Brown, Elaine Casselman, Carolyn Cinnamon, Donna Cleroux, Carolyn Coons, Mary Graig, Judith Crump, Betty Dunlop, Janine Ennis, Barry Feeley, Dawn Fetterly, Larry Gallinger, Beth Gibson, Maurice Goulet, Sandra Gray, Ritchie Hamilton, John Heymans, Karen Holmes, James Jackson, Susan Laflamme, Annie Leyenaar, Judy MacDonald, Judy McRae, Linda Merkley, Danny Rainey, Heather Saunders, Alan Sharkey, Debbie Shirley, June Spearman, Diane Wichers, Tom Workman, Elizabeth Wouters.

North Dundas District High School Pins were presented by Mr D. W. McGahan, Principal. N.D.D.H.S. Pins are awarded to the students who attained the highest academic standing in their respective programs.

Level I — 1st, Linda Holmes, 2nd, Laura Holmes; Level 2 — 1st, Brian Paul, 2nd, tied, Lauri Clement and Bernd Jakel; Level III — 1st, Carolyn Coons, 2nd, tied, Carolyn Cinnamon and Betty Dunlop; Preparatory-Practical — 1st, Brian Wagner, 2nd, John Schuler.

Special prizes and awards were announced by Mr P. McEvoy, Vice Principal. The J. Francis Moran Award, a $10 cash award to the first year Preparatory-Practical boy with the highest standing in boys' practical subjects, was presented to Brian Wagner by Mr E. Bowman, Head of Preparatory-Practical Department.

Wesley Newman fulton Shield for the highest average in Level 1 Science, Technology and Trades programme was presented to Allan Hoy, by Mr Wm. Fulton.

Fulton Bros. Shield for highest average in Level 1 regular programme was presented to Linda Holmes by Mr Wm. Fulton.

Mrs Lillian Allison Trophy to the best Home Economics student in Levels 1 and 2 was presented to Brenda Booth by Mrs L. Casselman.

Prizes for typewriting speed, presented by Mr D. Mitchell, Director of the Business and Commerce Department. Level 1 — $10 donated by Mr K. Graham to Ann Jansen; Level 2 — $10 donated by J-R Business Equipment Reg'd to Debbie Baker; Level 3 — $10 donated by Dr. B. Lapp to Robyn Docksteader.

P. G. Hewitt Band Trophy and $10 to the student making the greatest contribution to the N.D.D.H.S. Junior Band was presented to Bernd Jakel by staff member Mr N. St. Louis.

THE OUTSTANDING BRIDAL FASHIONS

VOGUE'S BRIDAL SHOW

most beautiful Bridal gowns modelled the magnificent co-ordination of Bridesmaids, Mother of the Bride and Flower Girl Dresses. Don't miss this fabulous show.

— DOOR PRIZE —
COMPLETE WEDDING ENSEMBLE

NEW PARKWAY HOTEL
VINCENT MASSEY DRIVE
CORNWALL
Wednesday, January 16, 1974
8 P.M.

Tickets now on sale at Vogue Shoppe
500 MONTREAL ROAD
Order Tickets By Mail $2.50 Each

LAST CHANCE. . . .
JAN.
1977 - 1976 - 1975 - 1974
THE CHESTERVILLE RECORD
STILL ONLY $5.00
Buys A Year's Subscription

AS OF JANUARY 1, 1974
THE PRICE WILL BE INCREASED TO
$6.00 PER YEAR
15¢ FOR SINGLE COPIES

St. LAWRENCE COLLEGE OF APPLIED ARTS AND TECHNOLOGY
CORNWALL CAMPUS (613) 933-6080 WINDMILL POINT CORNWALL, ONT.

Applied Arts Appliques	Evening-Soir	Time
Written Communications	Wed.	7:00 - 10:00 p.m.
History of Films	Mon.	7:00 - 10:00 p.m.
Introductory Psychology	Mon.	7:00 - 10:00 p.m.
Studio Photography	Mon.	7:00 - 10:00 p.m.
Basic Photography	Tues.	7:00 - 10:00 p.m.
Printmaking: Woodcutting, Silkscreening and Etching	Tues.	7:00 - 10:00 p.m.
Painting and Drawing	Mon.	7:00 - 10:00 p.m.
Interpersonal Relations	Tues.	7:00 - 10:00 p.m.
Music Appreciations	P.S.I.	
Weaving	Wed.	7:00 - 10:00 p.m.
Conversational French (Levels I to V)	Tues. & Thurs.	7:00 - 9:00 p.m.
Conversational French (Level V & VI)	Mon. & Wed.	2:00 - 5:00 p.m.
Technology-Technologie		
Instrumental Chemistry	Mon.	7:00 - 10:00 p.m.
Technical Drawing II	Wed.	7:00 - 10:00 p.m.
Basic Calculus	Tues.	7:00 - 10:00 p.m.
Chemical Engineering Principle	Tues.	7:00 - 10:00 p.m.
Theory of Structures	Mon.	7:00 - 10:00 p.m.
Stationary Engineering 4th Class	Tues. & Thurs.	7:00 - 10:00 p.m.
Steam Engines I		
Steam Boilers I		
Plant Services I		
Retraining-Recyclage		
Math Upgrading (4 levels)	Tues.	7:00 - 10:00 p.m.
English Upgrading (4 levels)	Mon.	7:00 - 10:00 p.m.
Science Upgrading (3 levels)	Wed.	7:00 - 10:00 p.m.
Conversational English (Basic)	Mon. & Wed.	7:00 - 9:00 p.m.
Conversational English (Intermediate)	Mon. & Wed.	7:00 - 9:00 p.m.
Conversational English (Advanced)	Tues. & Thurs.	7:00 - 9:00 p.m.
Small Engine Service	Wed.	7:00 - 10:00 p.m.
Welding (Basic)	Tues.	7:00 - 10:00 p.m.
Welding (Intermediate)	Wed.	7:00 - 10:00 p.m.
Continuing Education Permanente		
Bridge	Mon.	7:00 - 10:00 p.m.
Gourmet Cooking	Tues.	7:00 - 10:00 p.m.
Personality (Starting in February)	Tues.	7:00 - 10:00 p.m.
Pilot Ground School	Tues.	7:00 - 10:00 p.m.
Amateur Radio	Wed.	7:00 - 10:00 p.m.
Hairstyling Techniques		
* Skin & Scuba Diving	**Mon.**	**8:00** p.m.
* Skin & Scuba Diving	**Wed.**	**8:00** p.m.
* Karate	Mon., Wed., Fri.	6:00 p.m.
* Yoga	Wed.	7:30 p.m.
* Yoga	Mon.	7:30 p.m.
Dessin & Peinture	Mardi	7:00 - 10:00 p.m.
Francais des Affaires (DEBUTE LE 4 MARS)	Lundi	7:00 - 10:00 p.m.
Francais des Affaires (DEBUTE LE 6 MARS)	Mercredi	7:00 - 10:00 p.m.

* Registrations at YM-YWCA only

COURSES BEGIN: Tuesday, January 8th, 1974
COURS DEBUTENT: Mardi, le 8 janvier, 1974

REGISTRATIONS: Thursday and Friday, January 3rd and 4th between 6:00 p.m. and 9:00 p.m. St. Lawrence College Windmill Point in the Gym

INSCRIPTIONS: Jeudi et vendredi, le 3 et 4 janvier, 1974 Entre 6:00 p.m. et 9:00 p.m. Au gymnase, College St-Laurent, Windmill Point

FEE-FRAIS: $15.00 each-chacun

EXCEPTIONS
Introduction to Real Estate
Introduction to Appraisal $30.00
Stationary Engineering
Math, English and Science Upgrading $ 5.00
Francais des Affaires $10.00

For further information contact: Pour plus de renseignements, veuillez communiquer avec
Continuing Education Department — Le service de l'Education permanente
St. Lawrence College — College St-Laurent
933-6080 Ext. 203, 207 or 222 — 933-6080 Postes 203, 207 ou 222
15, 17, 18

DOUG'S SERVICE
-5689
tario
December 24, 1973
9c
99c
99c
$1.15
$2.89
.. 49c
.. 99c



COMPLETE SELECTION OF CHRISTMAS CANDIES MIXED NUTS

Giant Christmas Stocking — David Steele, Newington.
ing Santa Claus — s. Katherine Bush, enburg.
Christmas Stocking — Scott Konick, urg.

Goldfield South

Mrs Fred Duckworth of Saskatoon, Sask., is spending several weeks at Mr and Mrs Fred Duckworth.

Donald Neville, Ingleside was an overnight guest Saturday of his grandparents, Mr and Mrs Donald Casselman.

Mr and Mrs Edgar MacLean were Sunday guests of Mrs Geneva Moore and sons, Cornwall.

Mr and Mrs Neville Smart and Abigail, Ottawa were dinner guests on Sunday of Mr and Mrs Donald Casselman.

A number of ladies attended the tupperware party Monday evening. The hostess was Mrs Adriaan Rutters.

Mrs. H. Giffin hosts Newington U.C.W. meeting

The December meeting of Newington U.C.W. was held at the home of Mrs H. Giffin Ingleside. Mrs Ken Shaver, acting president, opened with a prayer and hymn "Come All Ye Faithful." The worship service was conducted by Mrs Clifton Gallinger and Mrs Elizabeth Beaudette, It was scripture and readings based on keeping Christmas.

Mrs E. Beaudette sang a solo, "I gave my life for Thee." It was decided to keep up the usual allocation as last year.

A bale is to be sent and a quilt to be done in the new year. Nineteen members answered the roll call.

A presentation was made to Rev. and Mrs Giffin at the close of the meeting. Both graciously thanked the ladies and wished them all a Merry Christmas.

Mrs Shaver concluded the meeting with Christmas readings and a delicious lunch followed.

Good Fishing

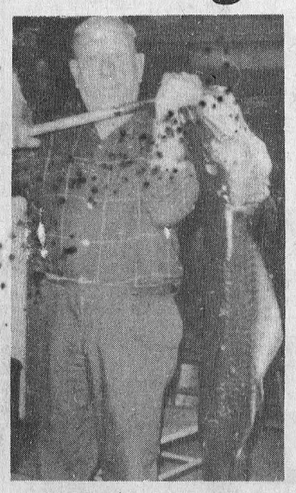

Art Ostrander, Pine Street, Ingleside, put his rod and reel in the car a short while ago and decided he would try his hand at fishing. The "Rig" he was using was only equipped with a ten lb. test line. The Ingleside resident pulled to a halt near the causeway at Hoople's Creek and proceeded to wet a line. As he proceeded to reel in the line he came to the conclusion he had hooked more than a 5-lb. pike. The ensuing battle, which Ostrander won, brought forth a 38-lb. Muskie. It's not hard to guess where the Ingleside resident's favourite fishing spot will be from now on.

BE A REGULAR BLOOD DONOR