Tour uncovers artistic treasures 5

Keith Holmes received the royal treatment during a return trip to Holland 7

Rhonda Sherrer, Murray Link, Matt Carkner, Mike Flowers will compete at Ontario high school track championships 8

Kemptville College of Agricultural Technology recognized this year's graduates at ceremonies held last week 12

Publications Mail Reg. No. 1555

WINCHESTER PRESS

BLUE RIBBON AWARD 1994

VOL. 108 NO. 9 • ESTABLISHED IN 1888 • WINCHESTER, ONT. • WED., MAY 31, 1995 • 20 PAGES 75 CENTS G.S.T. INCLUDED

Board option studied

Kim Robinson
Press Staff

MOUNTAIN — Recreation issues may return to square one with Mountain Township's latest problem-solving tactics.

But it won't mean a reversal of council's decision to cut funding to the Winchester Community Centre for this year.

At a meeting May 25, representatives from the three councils involved with the centre discussed the possibility of forming a community centre board to govern operations there, something councillors had considered before last fall's municipal elections but never implemented.

Since it was built in the early 1970's, the arena's programs have been supported financially by Winchester Village, Winchester Township and Mountain Township. As well, all three municipalities have contributed to capital projects at the community centre such as the resurfacing of the parking lot. However, this spring Mountain Township withdrew funding from the centre, citing poor arena management as the reason behind its decision.

Speaking from her home Tuesday, Mountain Township Reeve Estella Rose said no firm decisions were made at the Thursday meeting but her council showed a willingness to opt into funding again, although there would be no immediate reversal of this year's decision.

"It isn't something that's going to happen over a month or two, or even a year," said Rose.

Rose is now waiting to hear what Winchester Village Council thinks of the arena board idea. Winchester Reeve Larry Gray was the only member of the village council present at the meeting.

Winchester Township Reeve Claude Cousineau hopes some concrete efforts at making the arena more cost efficient come out of this meeting.

"A lot of the arena costs can't be changed unless we take some remedial action."

Cousineau says it's going to take a lot of hard work and investigation to find ways to save money on costs like energy bills. His council's main message to Mountain Township was that more involvement, not less, was needed.

"We wanted to emphasize that it is important for them to be partners," says the reeve.



New party?
Stormont-Dundas MP Bob Kilger (right) practises his cameo part with actor Dean Hawes in Upper Canada Playhouse's production of *The Honeymooners*. Kilger and local MPP Noble Villeneuve participated in a fundraiser last Saturday. Press Photo — Edwards

Politicians play up to crowd for UCP benefit

Liz Edwards
Press Staff

MOREWOOD — Politicians are always accused of putting on an act if there's something to gain.

It was true of local representatives MP Bob Kilger and MPP Noble Villeneuve last Saturday. But it was for a good cause, not a career move.

Kilger and Villeneuve both played a few small parts in Upper Canada Playhouse's production of the Honeymooners as part of a special fundraiser to raise money for the day-to-day operations of the professional theatre. The theatre didn't have a financial tally available but about 140 people attended, more than half the theatre's capacity.

The politicians each had two small parts in the production that chronicles the hit television show from the 1950s. Both men also sang Blue Moon with former artistic director Mark Morton in a variety show segment of the play.

Before the play Kilger and Villeneuve had a chance to meet the crew and rehearse their parts. Public speaking isn't new to them, as the politicians both have had a chance to be the speaker of the house in their respective parliaments. However Kilger said he couldn't remember any drama experience, not even participating in school productions.

"I used to take some piano lessons but this is a first," he said. Kilger was assigned a small speaking part as Toots Kilgero, a sewer worker while Villeneuve played a non-speaking role as a drunk in a tuxedo in the same scene.

They also read from cue cards for a Nescafe commercial. For the past four years, the Playhouse has held a special fundraiser including a comedy night with David Broadfoot, a special production of the play *Love Letters* with CBC personality Peter Gzowski and Canadian television actress Jackie Burroughs.

Last year Artistic Director Marshall Button and actor Mark Morton held a Tunathon, performing the comedic play *Greater Tuna* for 24 hours.

"We thought how do we top all this. Every year we try to get an idea for a unique fundraiser," said Button before the dress rehearsal.

"We've got the two best men for the job here. I didn't say about the nude scene yet," he joked.

The night also featured a special performance from the June Taylor Dancers from Mountain Township. A brass quartet performed in the lobby. The cast and crew of the Honeymooners, minus their two political participants, left for a two-week tour of the Maritimes last Sunday. They'll return to Morrisburg in mid-June after visiting Fredericton, Saint John, Pictou, Moncton and Campbellton.

Osnabruck Twp. residents trash search for dump site

OSNABRUCK TWP. — They could have at least been told, say residents living near a proposed dump site.

While master planners for waste management in SD&G have concentrated for the most part on whittling down the list of possible megadump locations, some counties-owned land in Osnabruck Township has been added to the list, much to the chagrin of those who live near the site.

Only three fields separate Phyllis Sigouin's home from the area of bush along County Road 18 which is the newest addition to the United Counties study. Sigouin, who says she doesn't recall any notification of the decision, is unhappy with the way counties planners handled this addition.

"I think what angered us the most is that we weren't notified. We had to read it in the paper."

Study Co-ordinator Jim Campbell says the planning group has sent letters to immediate neighbors of all the sites under consideration.

"Do we send out notices to people half a mile a way or one mile away? Where do you draw the line?"

The line chosen by planners did not reach far enough to include Sharon Duprau, who lives about two kilometres from the spot under consideration.

She was surprised at the late addition of the nearby land to the study, which she learned of through word of mouth.

• continued on page 2

Smoking ban questioned

By Chris Bridgen

OSGOODE – A plan by the regional government to ban all smoking in the workplace might not make it past local municipal councils.

Osgoode Mayor Lloyd Cranston said he has serious reservations about taking on more by-law responsibilities.

"I personally don't think we should get into this. We shouldn't be telling businesses what they can and cannot do," said Cranston. The issue is on the agenda for the next Osgoode council meeting.

Regional council approved a plan written by the community services committee of the RMOC to fully use the powers granted municipalities under the revised Tobacco Control Act.

Those powers allow local governments to regulate smoking in all workplaces throughout the region. Those by-laws would be as restrictive as any already in effect in individual municipalities.

The goals of the committee include reducing tobacco sales by 50 per cent by the year 2000, to decrease the number of teen and

• continued on page 2

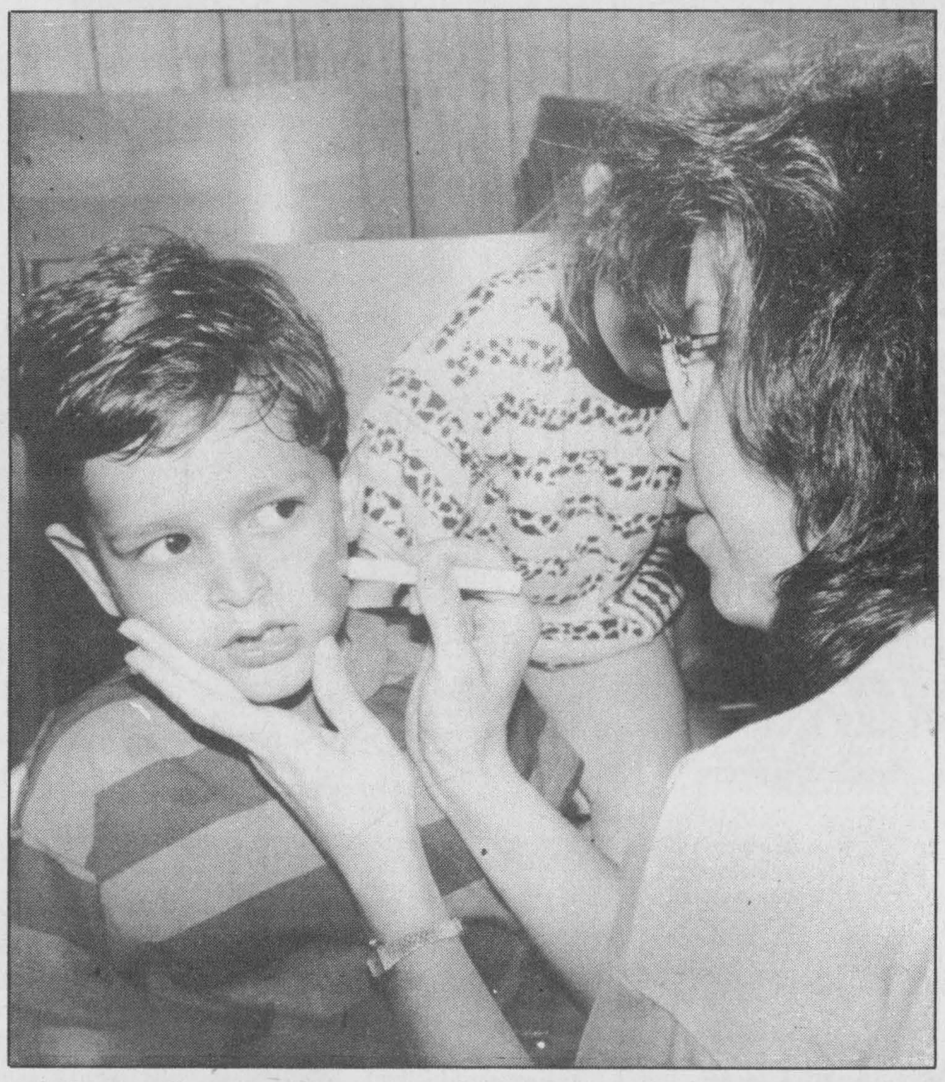

Making faces
Kathleen Larocque gives Ronak Ahluwalia, 3, of Metcalfe a new look. The face painting was part of the Metcalfe Co-operative Nursery School's silent auction fundraiser last Saturday. Press Photo — Edwards

Gun control issue dominates talk at election debate

Liz Edwards
Press Staff

WINCHESTER — Only one person spoke in favor of the gun legislation at the all-candidates provincial election meeting last Thursday.

But according to the party lines, there should have been at least two.

Despite the position of his federal counterparts, Liberal candidate Denis Sabourin said that he would protest Bill C-68 — Canada's proposed gun control legislation, if he was elected as SDG and East Grenville's new provincial member of parliament on the June 8th election.

"I'm not in favor of Bill C-68," Sabourin told the crowd of more than 100 people at the Winchester Community Centre.

"I'm prepared to lobby long and hard to make sure we can protest this," he said.

Incumbent and Conservative MPP Noble Villeneuve also spoke out against the bill, saying it would create more problems and not have any effect against crime.

"Smugglers will thrive on C-68 if it's brought in the way it is. Just put in your order today along the St. Lawrence and it will be delivered tomorrow," he said.

In fact the only vocal dissenter in the entire crowd was NDP candidate Michael Cowley-Owen who said, although he was a gun owner, he did not see anything wrong with the legislation.

• continued on page 2

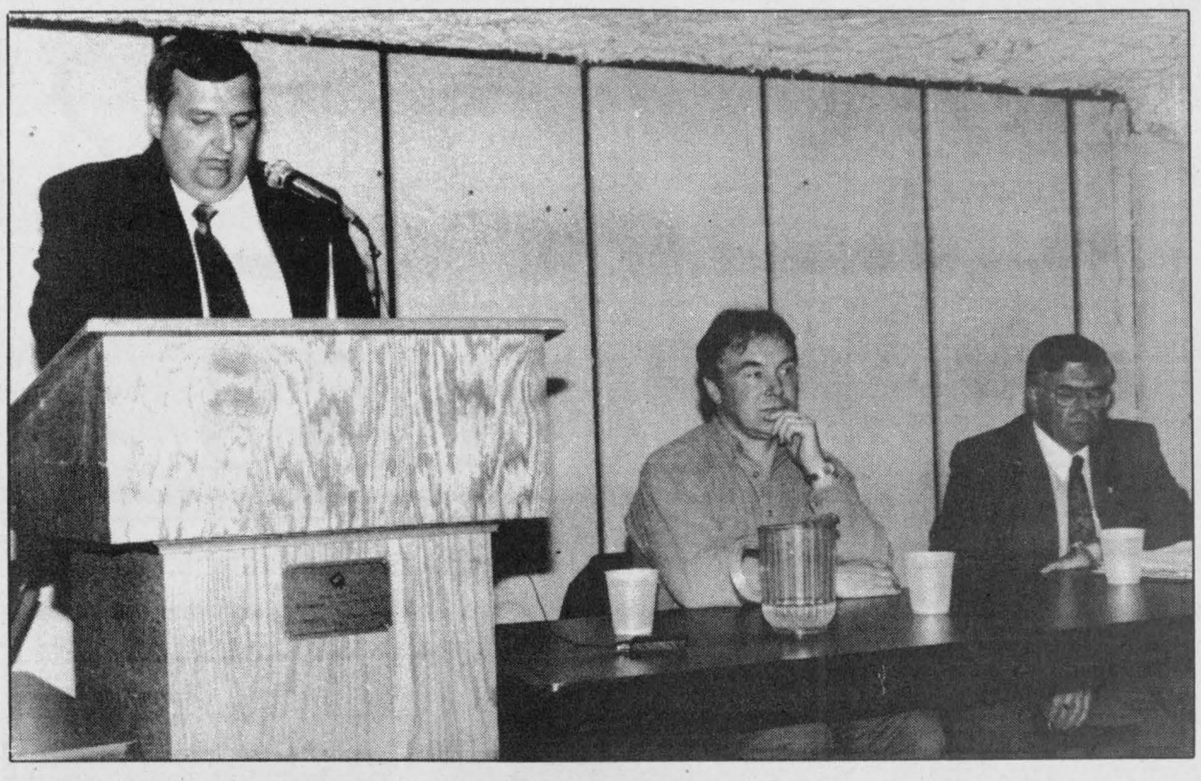

In the public eye

Local Liberal candidate Denis Sabourin takes his turn at the podium while NDP candidate Michael Cowley-Owen and Conservative incumbent Noble Villeneuve wait for theirs. Winchester was the site last Thursday of an all-candidates meeting for the provincial election.
Press Photo — Edwards

Police blotter

Calf, lawn tractors taken

WINCHESTER TWP. —A small Holstein heifer calf and a Yardman lawn tractor were taken from a Winchester Township farm May 27. On the same day OPP investigated another theft in Winchester Township. In this case a lawn tractor and yard tools were stolen from a private residence.

Safe stolen

WILLIAMSBURG TWP. —A break and enter occurred at the Cedar Glen Golf Course last Thursday evening. A safe and other clubhouse items were taken.

Mountain Township thefts

MOUNTAIN TWP. —Personal items were taken from a Mountain Township residence when it was broken into May 26. Earlier in the week, on Monday, May 22, OPP investigated a break and enter at another Mountain Township home in which a number of household items were stolen. Some loose change was missing from another township residence after forced entry was made into the home during the daytime on May 16.

Brisson break in

WINCHESTER —J.R. Brisson Equipment on Hwy. 31 reported the theft of two Cub Cadet lawn tractors, a mowing deck and trailer May 17. The theft occurred the previous evening.

Fishing gear netted

MATILDA TWP. —OPP responded to reports of fishing equipment being stolen on May 18 at a private residence in Matilda Township and on May 17 in the Village of Morrisburg.

Continued from the front page...

Dump site

"I wasn't really up on it because I didn't really think it concerned me," said Duprau in an interview from her home. "Eventually it concerns everyone."

She insists even those who don't live right beside the site would be affected by heavy traffic along County Road 18 leading to the site.

She recently joined Sigouin and some other neighbors in a discussion with Mac Viro, the environmental consultant company assisting in the elimination process, to get better understanding of how land is judged to be a suitable location for a dump. The Osnabruck Township location was the only site added to the list when the waste management study looked at six different parcels of counties land in April.

Planners consider factors such as soil composition and the use of the land, whether or not it has any agricultural or environmental value.

Talks will continue on June 10 at Tagwi Secondary School in Avonmore, where residents will present their arguments against locating the landfill site in their area.

Gun owners

The meeting was sponsored by the Dundas Firearms Association. Although it was billed as an open meeting where any question could be directed at the area's three candidates, the issue was gun control except for a few inquiries about environmental concern.

Several members of the audience, including the evening's moderator Rev. Roy Harwood, took the opportunity to express their outrage about the bill, which will become law next January.

"We are law-abiding peaceful people who like to hunt. We do not create trouble and that's the truth. When they're picking on us they're picking on the wrong people...go after the criminals," said Harwood.

Like Villeneuve and Sabourin, some audience members said the bill would have no effect on crime and would only hurt hunters and farmers who use guns for recreation and work, especially the stipulations that gun owners across Canada would have to register their firearms with the government and allow arbitrary searches of their homes.

Al Dorans, who was representing the Shooting Federation of Canada, read out the existing firearm laws which include mandatory steps such as taking a firearms safety test and obtaining a firearms acquisition certificate. A safety course is recommended for first-time gun owners. There are additional requirements for hunters and those who want to own restricted weapons as well as legal stipulations for storage.

With all these requirements, he questioned the need for additional legislation.

Both Sabourin and Villeneuve reiterated that they were not in favor of C-68. When asked what the government would do, Villeneuve suggested Ontario could consider opting out of parts of the legislation as it would be the body enforcing it.

Smoking

adult smokers to 10 and 15 per cent of the population, respectively.

Another goal is eliminating all smoking in schools, workplaces, and public places by 1995.

To determine how much support banning smoking in the workplace has among both employers and employees, the region commissioned a survey of 260 businesses in Rideau, Osgoode, Goulbourn and Cumberland Townships. Those survey results are in.

They show that 60 per cent of the businesses are either voluntarily smoke free, or allow smoking now and are in a favor of more restrictive legislation.

Even given such support, Cranston said he feels health is important, but so is reducing government interference.

"I don't know how we can tell people what to do," he said. "We have enough unenforceable by-laws on the books. The region will want us to pass this, but we are over-governed already."

Fresh food donations needed

Kim Robinson
Press Staff

WINCHESTER — Food bank organizers are hoping the idea of donating fresh produce will take root in the Winchester area this summer. They're asking green thumbs to plant a few extra rows in their vegetable gardens this season to help those in need.

Judy Hilson of the North Dundas Food Bank says fresh vegetables like carrots, potatoes and tomatoes go a long way in meeting her clients' nutritional needs in addition to being a flavorful change from canned and packaged foods.

According to Hilson, adding summer produce to the bank's food packets encourages clients to cook healthier meals, and she insists the fresh food will not be wasted.

"The vegetables usually go fast enough that we have very little spoilage," says Hilson.

The food bank serves 50 to 60 clients a month. That translates into groceries for 250 people when the clients' families are taken into account.

Hilson says most clients come to her when they are at the end of their financial rope and can't feed their children. They are often low income families confronted with unexpected bills or those who have lost their jobs and are waiting for their unemployment benefits.

"Most of them come in only when they absolutely have to," she says.

While many food bank users regain self-sufficiency and no longer need assistance, between six and eight new names appear on the active client list each month. At this rate, Hilson says the total number of clients served each year, currently 195, is bound to grow.

The food bank is supported by donations from individuals as well as local churches and other organizations. Businesses such as Berry's Egg Farm and Sweet Sisters Bakery also help fill the food bank's shelves.

Food donations can be dropped of at the food bank, located on St. Lawrence Street next to the SD & G Economic Development Office, on Mondays from 10 am to 12 pm, Wednesday evenings from 7 to 9, and on Fridays, 1 to 3 pm.

Bereaved families

CORNWALL — The Cornwall and area chapter of the Bereaved Families of Ontario will hold its monthly support and share night on June 8, 1995 in the library at C.C.V.S. school, 437 Sydney St. in Cornwall from 7 pm to 9 pm. An informal information and library night for parents and families who have lost a loved one through death. This week's theme is "When a Baby Dies". For more information please call the office at 936-1455.

SPRING IS FINALLY HERE
Now is the time to get your septic tank pumped.
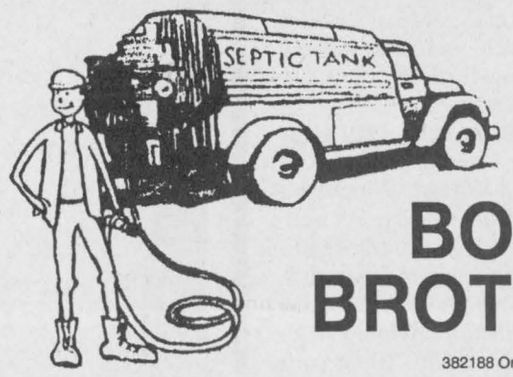

Call the experts at
BOYD BROTHERS
382188 Ontario Ltd.
Ask about our neighborly discount rates.
5450 JAMES ST., OSGOODE, ONTARIO
Days 826-2318 Evenings 258-4857

DAN McNEILL POOLS

Sales, Service, Supplies
Inground, Aboves & Spas • Interlock, Fencing
509 St. Lawrence St. Winchester, Ont.
FREE ESTIMATES
Guaranteed Satisfaction
774-2641

HEATING • AIR CONDITIONING • VENTILATION
Sales • 24 Hr. Service • Installation • Free Estimates
"We Service All Heating And Cooling Equipment"
Authorized Fireplace Centre
FINANCING AVAILABLE
MILLER ENERGY SYSTEMS INC.
Centra Gas
Contractors' Preferred Line MILLER
774-0770
506 Main St., Winchester, Ont.
GAS • OIL • WOOD • ELECTRIC • REFRIGERATION

ON JUNE 8TH RE-ELECT

NOBLE LISTENS! NOBLE ACTS!
NOBLE HAS THE EXPERIENCE AT QUEEN'S PARK
ON JUNE 8TH VOTE
NOBLE VILLENEUVE (X)
Committee Rooms
Alexandria 525-4479
Morrisburg 543-2120
Kemptville 258-5770
Winchester 774-1245
Ontario PC Ontario
Basil Dawley, Campaign Manager 774-3630
Authorized by P.C. Campaign Committee

LAPORTE'S
COUNTRY MARKET & GARDEN CENTRE
2973 HWY. 43 AT RIVER ROAD, KEMPTVILLE
PROD. OF U.S.A. 'EXTRA LARGE BUNCHES' BROCCOLI 99¢ BUNCH
CAN. NO. 1 PROD. OF U.S.A. ICEBERG LETTUCE 99¢ EA.
CAN. NO. 1 PROD. OF U.S.A. CANTALOUPES 79¢ EA.
CAN. NO. 1 PROD. OF U.S.A. SUPER SWEET VIDALIA ONIONS 59¢ LB.
GARDEN CENTRE
APPLE TREES McINTOSH, RED DELICIOUS, GOLDEN DELICIOUS, EMPIRE, NORTHERN SPY "SEMI-DWARF" $19.95
CAN. NO. 1 PROD. OF U.S.A. 'NEW CROP' PEACHES 69¢ LB.
CAN. NO. 1 PROD. OF U.S.A. 'NEW CROP' RED POTATOES 29¢ LB.
FAFARD GARDENING SOIL $1.49 25 L BAG
CAN. NO. 1 PROD. OF U.S.A. SEEDLESS RED OR GREEN GRAPES $1.49 LB.
RIDEAU BAKERY RYE BREAD LIGHT OR DARK $1.75 24 OZ. (680 G)
DECORATIVE WHITE STONE $2.59 20 KG BAG
MAPLE LEAF MOZZARELLA CHEESE $5.49 650 G
Remember! "TOP QUALITY AT BOTTOM PRICES" A LAPORTE'S TRADITION
NOW OPEN
MONDAY TO FRIDAY 8:30 AM - 8:00 PM
SATURDAY 8:30 AM - 6:00 PM
SUNDAY 10:00 AM - 5:00 PM
PRODUCE PRICES IN EFFECT WED., MAY 31 TO SUN., JUNE 4 OR AS QUANTITIES LAST
WE RESERVE THE RIGHT TO LIMIT QUANTITIES

QUALITY • SERVICE
DEPENDABILITY
BACK TO YOU GOOD AS NEW
We're the body shop experts. We specialize in custom body work and painting.
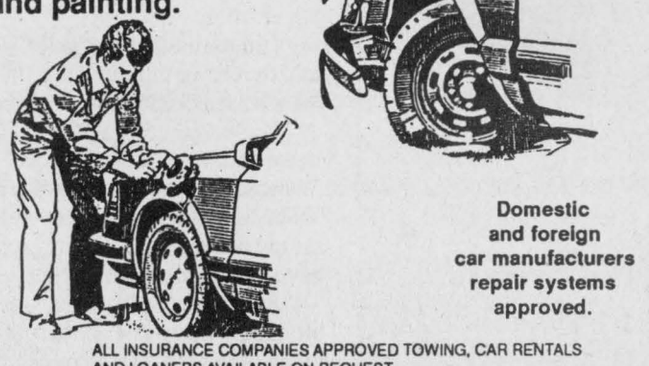
Domestic and foreign car manufacturers repair systems approved.
ALL INSURANCE COMPANIES APPROVED TOWING, CAR RENTALS AND LOANERS AVAILABLE ON REQUEST.
D's COLLISION CENTER
Dawley Drive, Winchester
Bus. 774-2733
PROP. DENNIS CARKNER, RES. 448-2688

St. Paul's to celebrate centennial



Margaret Johnstone, Don Wilson and Rae Munroe are three elders of St. Paul's Presbyterian Church on Main St. The congregation will celebrate the 100th anniversary of its present church in June. Press Photos — Edwards

WINCHESTER — Margaret Johnstone recalls a Sunday she was apprehensive about going to church.

It was an unusual situation. She had faithfully attended the Presbyterian Church in Winchester Springs since she was married. But the building burned down in the mid-1960s and Johnstone was a little nervous about going to the one in Winchester.

The St. Paul's Presbyterian Church's congregation of 130 or so families was much larger than her tiny church.

"We'd go out to the church in the Springs and a lot of times there were only six or seven there," she says.

Now, years later as a church elder, she reflects her fears were unfounded. It took one service to make her feel right at home.

"I was overwhelmed, everyone was just so friendly," she remembers.

Sitting at a table in the kitchen of the church, she and elders Rae Munroe and Don Wilson agree it is the congregation that makes the church what it is.

And it is part of what has kept them coming to services every week. Munroe has always attended the Winchester Church and is a fourth generation elder — members who are voted by the congregation to be leaders in the church. St. Paul's has always been a part of his life both spiritually and socially.

And for 100 years the congregations of the church have met in the large red brick building on Main Street. It has housed their services, their meetings, their special celebrations. On June 11, members of St. Paul's will hold a special service commemorating the completion of its construction. Its cornerstone was laid Aug. 16, 1883.

In the mid-19th-century the first Presbyterian group of settlers in the area held services in a barn erected by the late John Christie. Various travelling missionaries conducted the services. An actual church was built on a site donated by Christie in 1860, a frame structure painted white and commonly called the White Church. An organ was later installed.

Rev. D.S. Connery, who ministered during 1893 to 1899, encouraged the congregation to build a larger church. It is the one that stands today — a double octagon-shaped Romanesque structure with a six-foot high dark grey stone basement as well as a steeple and a tower. With some volunteer work, the church cost $16,000 to construct. In 1957 a carillonic bell system was added.

Since it opened, 20 ministers have served its congregation. The present one is Rev. Heather Jones, who is also St. Paul's first female minister.

The building has undergone necessary renovations during the years. Some features like the horse sheds which lifelong member Wilson remembers as a child were obviously not needed in more recent years.

A special service will be held at the church on June 8 at 11am. It will be followed by a tree planting dedication and a luncheon. Anyone interested is welcome to attend.

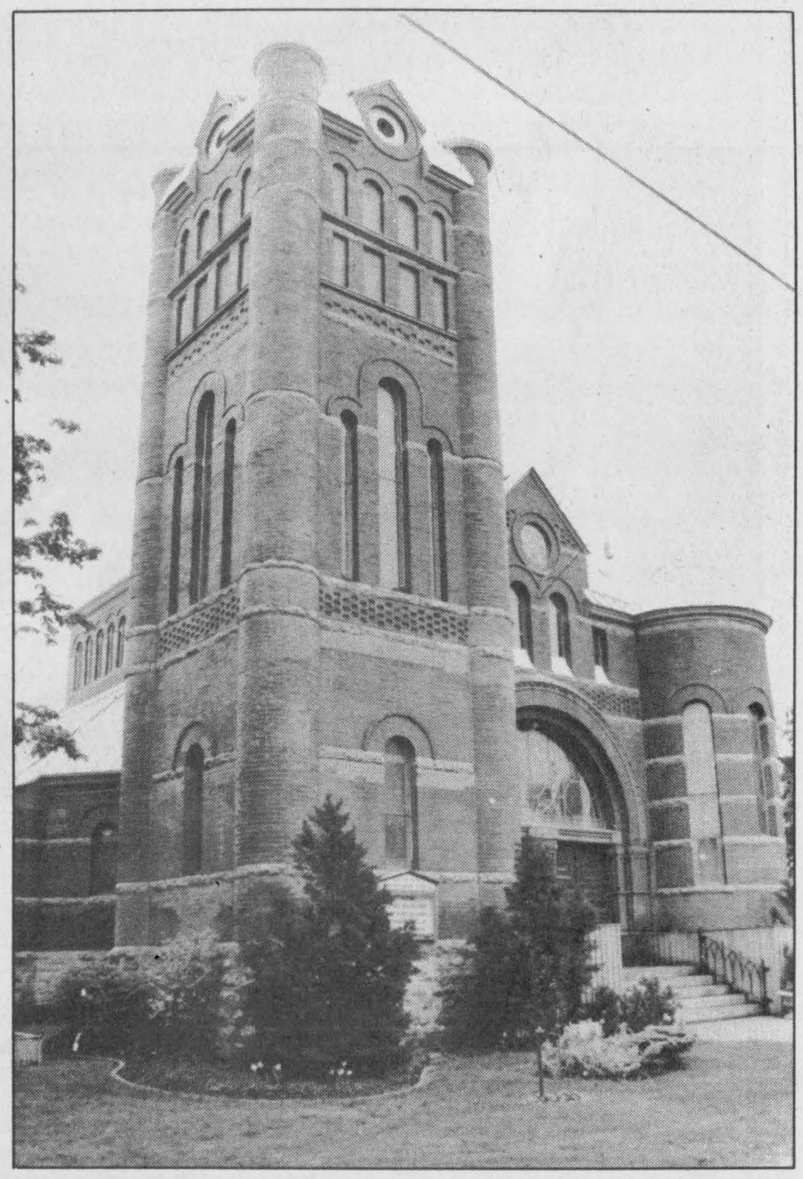

St. Paul's was orginally built for approximately $16,000 with some volunteer help.

Chesterville LCBO outlet robbed by gunman Thursday

by Greg Hewitt

CHESTERVILLE — Chesterville's liquor store was held up at gunpoint last Thursday and thieves fled with an undisclosed amount of cash.

Ontario Provincial Police said one man entered the store about 5:50 pm Thursday with a handgun and robbed the store, which had customers and employees inside at the time.

The man then ran from the store and got into a white Chrysler Dynasty that was driven by a male accomplice.

The car headed eastbound on Hwy. 43 and was later found abandoned on Forward Road south of Chesterville. The car had been stolen earlier the same day in Ottawa.

Police believe the pair ditched the Dynasty in favor of another car that was waiting, said Det.-Const. Gary Switch. Police are asking anyone who may have seen a suspicious or unfamiliar car in tha Forward Road area at the time to contact the detachment or call Crime Stoppers.

Police are unable to release descriptions of the suspects, other than the gunman was a white male, and the driver a black male.

"It's unfortunate to see that type of violent crime in a rural area," Switch said. "We really hope it doesn't become the norm."

SHEPPARD
AND
ASSOCIATES
COMPLETE
ACCOUNTING
AND
TAX SERVICES
258-4949
HWY. 43 W.,
KEMPTVILLE, ONT.
or 774-3881

In honor of Father's Day
for the month of June
we are offering a
Complimentary Foot Marker
and a set of
Family Plot Markers
with the purchase of
any upright family memorial.

Charles D. Thomas
1939 - 1992

Crowder Monuments



Highway 2 East,
Morrisburg
543-2950
"Where quality and care come first."

The Furniture Loft
HOME • OF • FINE • FURNISHINGS
Pre-Inventory Clearance
We're overstocked and it's inventory time
•
BLOWOUT PRICING!
Sale
OVER $500,000 of merchandise on the block!
4 BIG DAYS - MAY 31 TO JUNE 3, 1995
BRAND NAMES INCLUDING
SIMMONS, EL RAN, ROXTON, LA-Z-BOY, WHIRLPOOL, SHERMAG & MANY OTHERS
UP TO 50% off

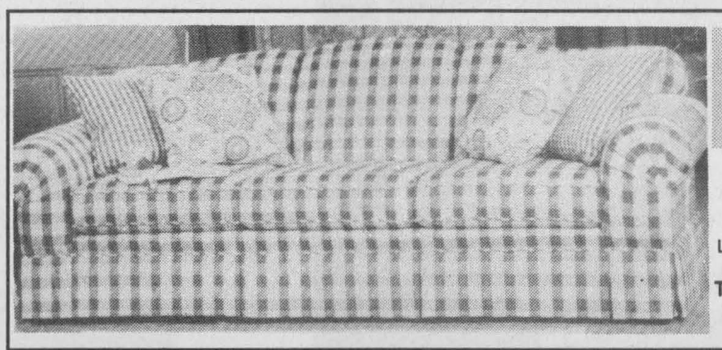

LIVING ROOMS
45 Suites On Display
Sofa with Matching Loveseat (As shown)
Light background with striking blue pattern
Two Pieces Only $1,449

Three Piece LIVING ROOM SUITES SOFA, LOVESEAT & CHAIR from $699

BEDROOMS
20 Suites On Display
Bedroom Suite
(As shown)
Canadian-crafted suite in oak solids and veneers, includes: Triple Dresser, Wing Mirror, Armoire, Cannonball bed, Two Nites
Complete Suite Only
$2,699



Four Piece BEDROOM SUITES DRESSER, MIRROR, CHEST & HEADBOARD from $499

Savings also on Dinette Suites, Entertainment Centres, Occasional Tables, Wall Units, La-Z-Boy Loungers, Wingback Occasional Chairs, Area Rugs, Curio Cabinets, Simmons Sleepsets, Futons, 4-Pc. Wicker Groupings, Motion Sofas... one of the largest displays of home furnishings anywhere!

The Furniture Loft
HOME • OF • FINE • FURNISHINGS
HIGHWAY 43, FINCH
984-2051
• All items subject to prior sale
• Delivery charges extra on some items
• All articles sold in "As is" condition
•All sales final
We Deliver Anywhere in SD&G



On stage

Students Jenn McDonald and Tanya Vasey entertain their fellow students at North Dundas District High School with song. The school held its annual variety show last Friday. Musicals were the bulk of the entertainment that was supplemented with skits and comedy.

Press Photo — Edwards

Dundas effort for CHEO

by Greg Hewitt

CHESTERVILLE — The Children's Hospital of Eastern Ontario reaches out to the public this weekend with its annual telethon.

And Dundas County residents can once again contribute to the Children's Hospital of Eastern Ontario locally this weekend, through pledge tables and over the phone.

Pledge tables will be set up in five Dundas County centres Friday and Saturday, including in front of Mike Dean's grocery, where free hot dogs will be served. A gas barbecue and Teddy Bear wall hanging will also be raffled off.

Pledge tables will also be located in front of the Royal Bank in Winchester and Canadian Tire in Williamsburg and at the Morrisburg and Iroquios malls. All pledge tables will be open from 9 am to 7 pm Friday and from 9 am to 5 pm Saturday.

But when the pledge tables are put away, the Dundas County effort takes to the phone lines. The phone centre, located at Chesterville Public School, will be open from 8 pm Saturday until 6:30 pm Sunday. The number, for all of Dundas County, is 448-2224.

Dundas County has always been among the top supporters of CHEO when it comes to the entire Ottawa Valley, and with good reason. More than 2,000 Dundas children in 1994 visited CHEO for health care.

This year, the effort is off to a good start, says Dundas Friends of CHEO president Heather Bourque, who has already sold about $11,000 worth of CHEO Telethon T-shirts through local schools, businesses like Nestle and Mike Dean's grocery and members of the public.

Last year, through shirt sales and local pledges, about $45,000 was raised for the hospital in Dundas County alone. Bourque's goal this year is $50,000.

The CHEO Telethon, on CJOH all weekend, will feature entertainment and more, hosted by Max Keeping and Wayne Rostad.

But back in Dundas County, other events will help with the local CHEO effort. Saturday, from 10 am to 1 pm, a Teddy Bear hospital for children will appear between Chesterville's Scotiabank and Seaway Valley Pharmacy. Kids can have their stuffed companions repaired in exchange for a small donation.

Chesterville's Snack Shack will also be helping out with the local CHEO effort. Owner Bill Leclair says the fast-food stand will donate 25 cents from every ice cream cone and 50 cents from every platter sold Saturday and Sunday. The Snack Shack, at King and Ralph streets, is open from 11 am to 9 pm both days.

And the local band Night Train will entertain Saturday in Williamsburg, at the fire hall, from 1 to 2:30 pm.

CHEO T-shirts can be purchased at the pledge table in Chesterville Friday and in Williamsburg Saturday.

And local television viewers who tune into the telethon on CJOH-TV may even catch a glimpse of local "celebrities" answering the phones.

Bourque is looking for volunteers to help with the telephone centre in Chesterville on the weekend. She can be reached at 448-1846.

Water Softener and Rust Filter In One Unit

REPAIRS TO ALL MAKES • TRADE-INS WELCOME
Guaranteed refiners starting at $500

GUY BOURDEAU 774-6110

Take another look at

Second Look

for
Levis, Jeans and Cords
Oshkosh and other quality clothing at great prices

182 Castor St.
Russell
445-5254

Armstrong Burner Service

OIL GAS ELECTRIC

FURNACE CLEANING
PARTS PLANS
DUCT WORK

Centra Gas

GAS FIREPLACES
FINANCING AVAILABLE
CENTRA GAS DEALER

24 HR. SERVICE **774-3522** ASK FOR DWAINE

HEATING AND AIR CONDITIONING

Winchester Recreation Department
Children's Summer Programs



Mondays:
9:30-11 am
"Kinderfun"
3-5 years
- Games, songs, arts and crafts
6 weeks, July 10, 17, 24, 31
Aug. 14, 21
Cost $5 per week or
$25 - 6 weeks

Tues., Wed., Thurs.: 9 am-4 pm
"Fun in the Sun" - 5-10 years
- Organized games, arts, crafts, songs, local outings, lots of fun
8 weeks, July 4-Aug. 24
Cost $15/day or $40 /3-day week

Fridays:
10-14 years
July 7 - **Laser Quest** (Ottawa), $20. High tech game of espionage.
July 14 - **Logosland** (Cobden), $30. Waterslides, mini-golf, paddleboats and more.
July 28 - **Ottawa Loggers vs. Orlando Gators,** $15. Professional roller hockey.
Aug. 18 - **Ottawa Exhibition,** $30. Unlimited rides.

Certified Red Cross Babysitting Course
Minimum age 12 • $17
Mon. & Wed. 1-3 pm at Council Chambers
June 26, 28, July 5, 10, 12, 19, 24
Attendance is mandatory

Registration will take place at the arena
Monday, June 5 and Tuesday, June 6
6:30-8:00 pm
More information:
Lynne McClenaghan, 774-3798
Roxanne Backes, 989-2203

You Can Vote Before Election Day!
Thursday, June 8th, 1995

If your name is on the **LIST of VOTERS,** or if you have a **CERTIFICATE to VOTE,** but you expect to be away or unable to vote on Election Day, you can take advantage of any Advance Poll *in your Electoral District.*

Level locations have been chosen wherever possible for ease of access.

Advance Polls will be held at the locations listed, on Thursday, Saturday & Monday, June 1st, 3rd & 5th
11:00 a.m. to 8:00 p.m.
⊗ Advance Poll Voting in the Elections Ontario office in your Electoral District from May 27th thru June 6th (Sundays excluded) during the same hours

In the Electoral District of S-D-G & EAST GRENVILLE

⊗ **Elections Ontario (613) 657-3907 or 1-800-450-7321**
Cardinal Village Square, South Side of Hwy #2, Cardinal
- Kemptville Arena, Victoria St., Kemptville
- Town Hall, 1 Mill St., Chesterville
- Old Community Hall, Fairview Dr., Avonmore
- Alexandria Sports Palace, MacDonald Blvd., Alexandria
- Fire Hall, Maple St., Ingleside
- Civic Building, 6 Fifth St. W., Morrisburg

FOR GENERAL ELECTION INFORMATION
CALL: 1-800-668-2727
Between 8 a.m. and 8 p.m., Monday to Saturday

Ballots cast at the Advance Polls will be counted at the close of the Regular Polls on Election Day.

If you have friends or relatives who have difficulty reading, please make them aware of the information in this notice.

PUBLISHED ON BEHALF OF THE RETURNING OFFICERS
FOR THE ABOVE ELECTORAL DISTRICTS BY
Warren R. Baillie, CHIEF ELECTION OFFICER

Elections Ontario
A non-partisan Agency of the Legislative Assembly
KEEPING YOU INFORMED AP3/36

LOOKING FOR A COMPLETE CHOICE IN MINIVANS?

"NO PROBLEM"
FORD SALES EVENT MERCURY

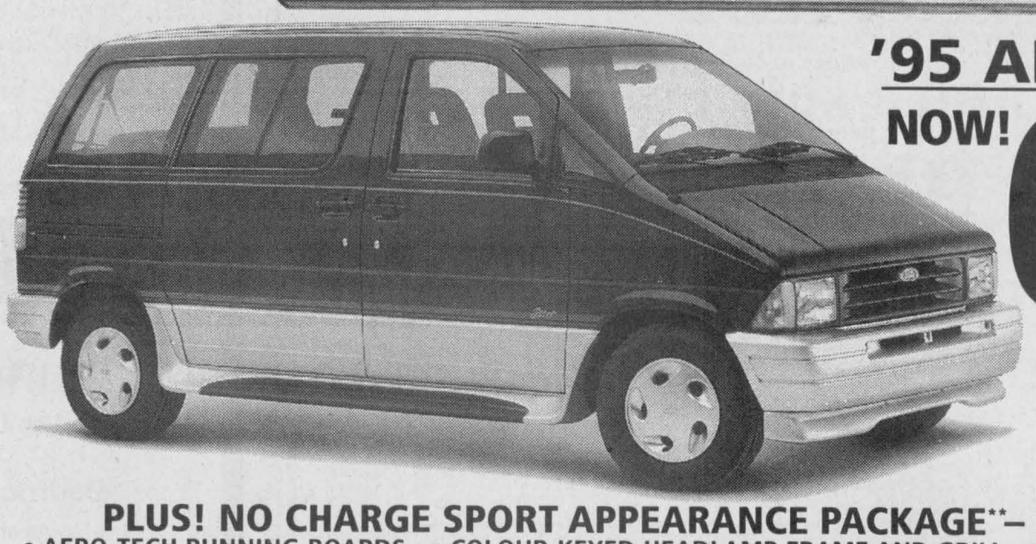

'95 AEROSPORT
NOW! **6.9%*** 48 MONTH FINANCING ON ALL NEW AEROSTARS

6.9% VS. 11.5% BANK FINANCING – 48 MONTHS!

Amount Financed	Cost of Borrowing at 6.9% over 48 months††	Cost of Borrowing at 11.5% over 48 months	YOUR SAVINGS
$20,000	$2,896	$5,008	$2,112

PLUS! NO CHARGE SPORT APPEARANCE PACKAGE– $650 BONUS!**
• AERO-TECH RUNNING BOARDS • COLOUR-KEYED HEADLAMP FRAME AND GRILL • FRONT BUMPER VALANCE
• HIGH GLOSS METALLIC BUMPERS • SPECIAL SPORT STRIPING PACKAGE

'95 WINDSTAR



Anniversary Edition
• Luggage Rack
• 'Anniversary Edition' Identification
• Privacy Glass
• Lower Two-Tone Striping
• Cast Aluminum Wheels

Plus... **GET ALL THESE GREAT STANDARD FEATURES:**
• 3.8 LITRE V-6 ENGINE • AIR CONDITIONING
• ELECTRONIC AM/FM STEREO
• DUAL AIRBAGS • 4-WHEEL ABS BRAKES
• 7-PASSENGER SEATING
• 4-SPEED AUTOMATIC WITH OVERDRIVE
• SIDE INTRUSION DOOR BEAMS
• AND MUCH MORE!

LIMITED TIME ONLY!
ONLY **$399**† PER MONTH
24 MONTH LEASE

'95 VILLAGER



1995 VILLAGER GS
• 3.0 Litre V-6 Engine • 7-Passenger Seating
• Driver's Side Airbag • Air Conditioning
• 4-Wheel ABS Brakes • Side-Intrusion Door Beams • Power Windows/Locks/Doors
• Tilt Steering Wheel • Speed Control
• 4-Speed Automatic with O/D • AM/FM Stereo Cassette • And Much More!

ONLY **$399**† PER MONTH
24 MONTH LEASE



FORD **SEE YOUR ONTARIO FORD & MERCURY DEALERS** MERCURY

YOUR COMPLETE MINIVAN CENTRE

*Financing offer cannot be combined with any other offers. 6.9% financing offer available on all new 1995 Aerostars for a maximum 48 months on approved credit. $20,000.00 financed at 6.9% per annum equals $477.00 per month for 48 months. Cost of borrowing (C.O.B.) is $2,896.00. Total amount to be repaid is $22,896.00. Down payment may be required. Offer available on new retail purchases from dealer inventory only. Limited time offer. **No Charge Sport Appearance Package available on new '95 Regular Length Aerostar XLT. ††Represents the total of the 48 monthly interest payments. †$399 monthly lease payment based on 24 month Red Carpet Lease from Ford Credit on approved credit for new '95 Windstar "Anniversary Edition" with P.E.P. 345A. $3,991.00 down payment required plus first month and rental security deposit. Excludes freight ($845), licenses and applicable taxes. Dealer may lease for less. †$399 monthly lease payment based on 24 month Red Carpet Lease from Ford Credit on approved credit for new '95 Villager GS with P.E.P. 971A. $3,518.00 down payment required plus first month and rental security deposit. Excludes freight ($810), licenses and applicable taxes. Dealer may lease for less. See dealer for details. Ontario FMDA P.O. Box 2000 Oakville Ontario L6J 5E4

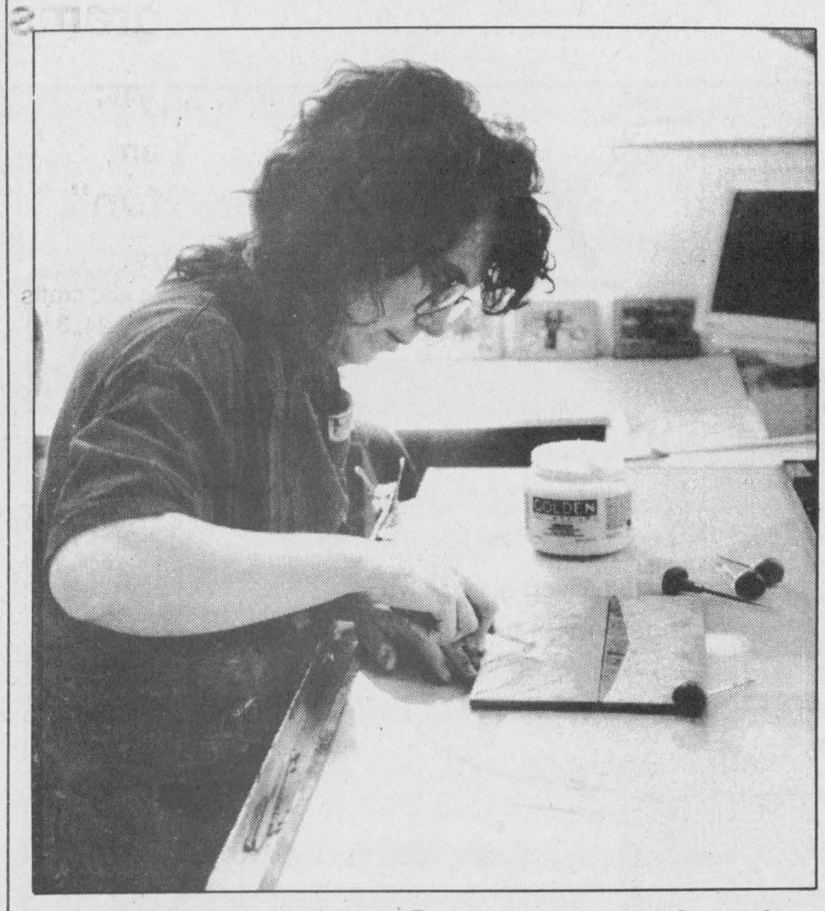



Art on display

A number of local artists and artisans opened their homes to visitors during the On Common Ground studio tour last weekend. Clockwise from the left, Carol Rowland-Ulmann works on an etching for her ink prints, potter Janet Keefe displays one of her pieces, a basket made by Janet Whittam sits on display and a mythological sculpture, by Taunyee Robbins, appears to roar to viewers.
Press Photos —Edwards

Doors of creativity open to onlookers

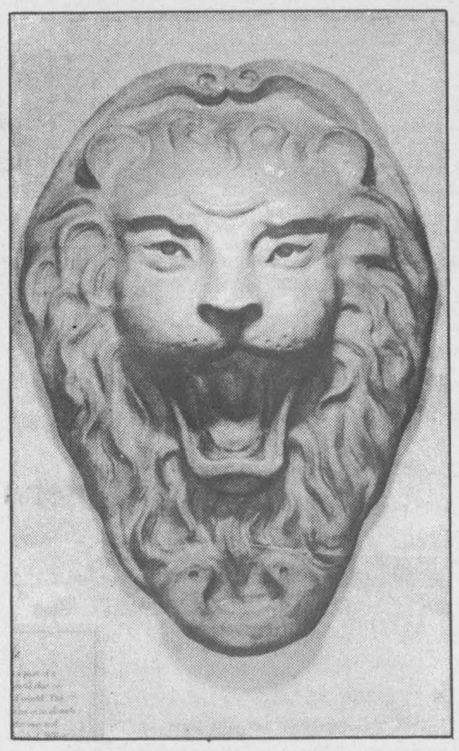

Liz Edwards
Press Staff

RUSSELL — Carol Rowland-Ulmann had to place housecleaning and her art as equal priorities last week.

It was essential, she said. She and her husband Greg Ulmann were two of several local artists and artisans who opened their homes last weekend to visitors as part of the local On Common Ground studio tour.

The tour, held for the second year in a row, was a chance for people to see artists and craftspeople in their own environment instead of a gallery or store. Despite the added element of domestic chores, Rowland-Ulmann, who concentrates on photography and print-making, enjoys having people see her in her workplace.

"I prefer having it here because it's easier. It's more relaxed but you don't get to see anyone else's work," she says.

As well, visitors can get a better understanding of her art when they see how it's actually done, according to Rowland-Ulmann. For her print-making she etches out images on linoleum and uses modelling paste for texture. After she paints the plate with ink, she presses out the picture onto paper or canvas.

In the kitchen, Greg Ulmann, her husband, had set up his collection of funky frames in a variety of forms from traditional to animal shapes. People come for the art, he said, but they're also curious about the artists, adding sometimes visitors ask him more questions about his house than his work.

Visitors also seem to enjoy the informal atmosphere and seem to be more at ease, noticed potter Janet Keefe, who exhibited her clay pots at the home of organizer Janet Whittam. When they buy crafts or arts, it's usually because it really appeals to them or it's for a special occasion.

"People are tired of having something sold to them," she said.

There were nine homes on the tour as well as four guest artists at a former one-room school house near Morewood. Dale Shutt came from Ile-du-Grand- Calumet in the western Quebec region to display her paintings on silk which have been framed, made into clothing, scarves and even kites. Most people are familiar with painted scarves, she said, but not silk as artwork.

"If it's behind glass, they don't realize it's done on silk," said Shutt.

She was invited by Whittam who organized the tour. The show, which is in its second year, is held in both the spring and the fall. This year the nice weather may have kept attendance a little low but Whittam was happy enough with the weekend.

"I was pleased with everything. It was the best organized so far. We worked well together as a group," she said.

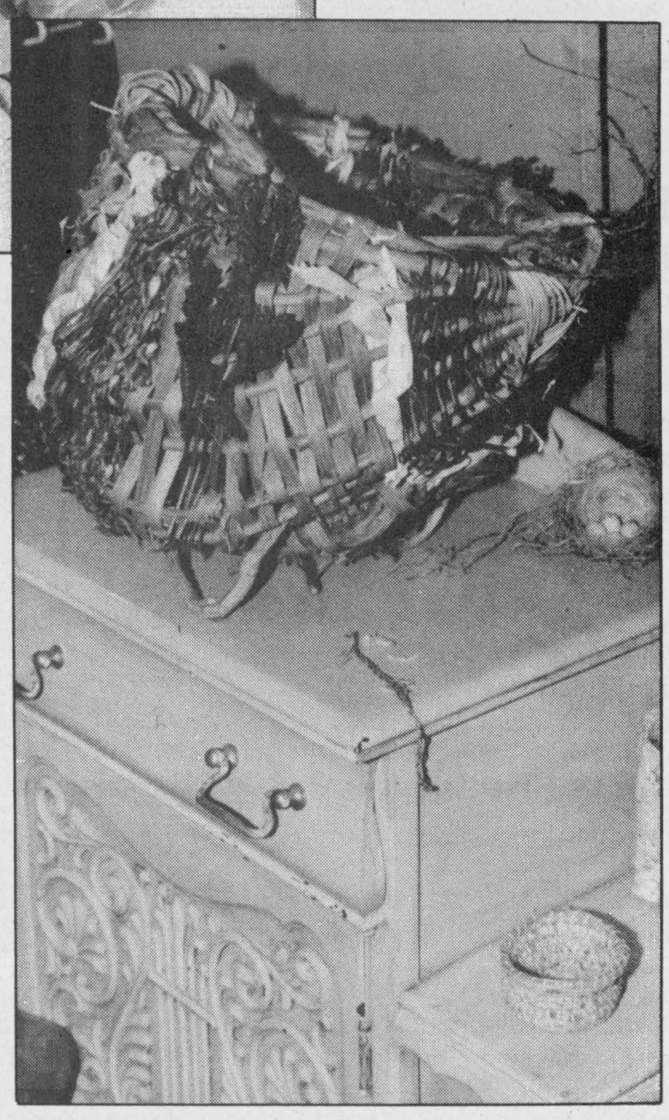

Father-Son Look-Alike Contest



The Winchester Press is sponsoring a
Father-Son Look-Alike Contest.
All those wishing to participate must submit a recent photo or photos to the Winchester Press by

Friday, June 9 at 5 pm

The winners will be published in the Wednesday, June 14 edition of the Winchester Press.

Contest winners will receive 4 tickets to an Ottawa Lynx Home Game, Monday, June 26

Winchester Press
545 St. Lawrence St., Winchester

ATTENTION WINCHESTER TOWNSHIP RESIDENTS

GREEN HOME TUNE-UP



NOW AVAILABLE

Annual estimated energy savings of $150.^{00}$ per home resulting from the tune-up

REGISTER NOW - SAVE

This service brought to you by Winchester Township, Cornwall Energy Efficient Team, Ontario Ministry of Environment and Energy and Jobs Ontario

For more information and/or to register for this service call Winchester Township office at 613-448-2772, Nancy Krisjanis, Municipal Clerk.

RESIDENTIAL TUNE-UP INCLUDES:

- A check of the heating system
- Pipe insulation
- Tap aerators/flow restrictors
- Furnace filter
- Weatherstripping and caulking
- Water heater blanket
- Energy efficient shower heads
- Water dams
- Receptacle air seals
- Recommendations on further improvements

ELECTION DAY JUNE 8TH

3 ISSUES TO REMEMBER

The Conservative Revolution:

1 - "Fair Share Health Care"
Means User Fees and is Just Another Conservative Tax Grab.

2 - $750 Million CUT in Education Spending
- School board savings must be returned to Conservative government.

3 - No Job Creation Plan

The Liberal Solution:

- No Cuts to Medicare Budget - Provide Out-of-Country Coverage to all Ontarians.

- Maintain Current Spending and
- Stable Funding
- Allow Schoolboards to Reinvest All Savings They Generate.

- Rural Development Means JOBS for SDG and East Grenville.

1 THING TO DO:

VOTE LIBERAL



SABOURIN, DENIS **X**

For Information and Answers, Call:

Alexandria	Chesterville	Kemptville
525-3444	448-4067	258-3066

or Toll-Free 1-800-232-5376

Authorized by CFO for Denis Sabourin

Editorial/Opinion

WINCHESTER PRESS

Published by 2woMor Publications Inc.
545 St. Lawrence St., Box 399,
Winchester, Ontario, K0C 2K0
Tel: 613-774-2524, fax: 613-774-3967

CNA

John Morris, President
Robin Morris, Vice-President
Allen Van Bridger, Managing Editor
Liz Edwards, News Editor

Dianne Fetterly, Agricultural Editor
Karen Holmes, Advertising Manager
Janet LaPierre, Production Manager
Connie Hart, Office Manager

The Winchester Press was established in 1888 and is published Wednesdays at Winchester, Ontario.

Subscription rates: $26.75 per year within 40-mile radius except door-to-door delivery; $53.50 per year outside 40-mile radius plus door-to-door deliveries; $69.55 per year outside Canada. GST included.

All layouts and composition of advertisements produced by employees of the publishers of the Winchester Press are protected by copyright vested in the publishers of the Winchester Press.

Member of Canadian Community Newspapers Association and Ontario Community Newspapers Association.

Election apathy?

June 8 is the provincial election date and this year people better mark it on their calendars — or else they might forget.

Compared with the last municipal and federal elections, enthusiasm and concern for the next four or so years of provincial leadership seem to be on the low side among the general masses.

Who knows, maybe Canadians are just tired of elections or maybe it's the summertime weather lulling us all into complacency. Geographically we are much closer to the federal government than the provincial. Perhaps residents feel a little out of touch with the decisions made in Toronto.

Except for a few contentious issues, this election seems decidedly lacking in zeal.

There have been several all-candidates meetings in the area but attendance hasn't necessarily been legion, averaging 50 to 100 people per time.

Last week one such meeting was held at the Winchester community centre but the issue on the lips of those who attended was almost solidly gun control—which is more a federal concern than provincial. About 100 unhappy gun owners spent the evening grilling local candidates for the provincial Stormont-Dundas spot about what they could do if they were elected. Aside from protesting and perhaps the possibility of opting out of actively enforcing part of the legislation, there's not much.

Still it's a valid concern but where were the others? In its last term, the provincial government has made some pretty unpopular moves (Rae Days and the Social Contract among them) that at the time they were implemented left people pretty unhappy. These were not discussed that night and they could have been.

In terms of transfer payments, the province acts as the middle man between the federal and local governments. These payments help pay for essential services like the hospital and schools. As far removed as the province may seem to residents, its presence or lack of it is felt.

There is still time to make your concerns known, if only at the voter's box. And hopefully voter turnout will be more plentiful than concerned residents at all-candidate meetings.

L.E.

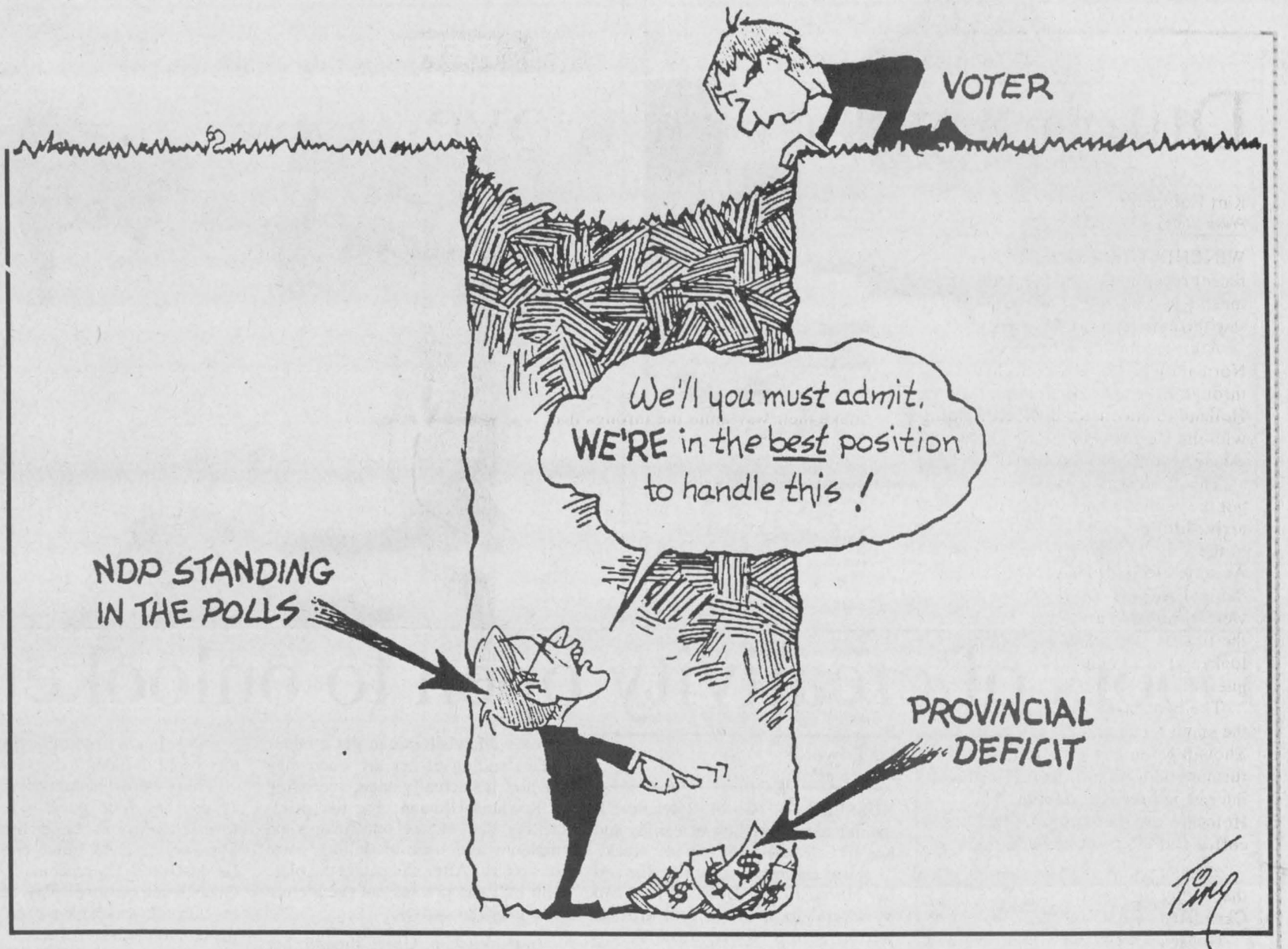

This week in...

1945

The riding of Grenville-Dundas was gearing up for a provincial election. Voters would mark a ballot that included the names of PC incumbent George H. Challies, vice-chairperson of the Ontario Hydro Commission and minister without portfolio, Liberal Mahlon W. Zerlon and CCF candidate Elmer H. Raycroft. Polling stations were to be set up at Floyd Armstrong's residence, the Lannin Garage Block, Allen Summers' store and C.E. Emerson's shoe repair shop.

H.S. Lannin Ltd. bought the M.F. Beach Company plant. Harold S. Lannin purchased the lumber business in partnership with Vancouver businessman F.J. Rennison, who was to move to Winchester to help manage the enterprise. The new owners intended to continue operations much as they had been run in the past. The 88-year-old business was one of the largest employers in the village at that time with 28 men on its payroll.

1955

Four lives were lost in an early morning fire in Kemptville. Oswald Taylor, his wife and six-year- old son, and neighbor Bower Thompson died in the blaze which swept through the three-storey Finnerty Block. Eleven others fled the burning apartment block, including two who were staying with the Taylors. S. Boal jumped to safety from a height of 20 feet and Kenneth Taylor narrowly escaped the flames when a ladder was pushed up to him. Fire brigades from Kemptville and Merrickville were called in to fight the blaze, which was believed to have been caused by careless smoking.

Robert Geggie and George Elliott purchased Harry Joule's heating and plumbing contract business. Elliott, who owned the Red and White grocery store on Main Street, was entering the contracting business for the first time, while Geggie had previous experience as a building contractor.

Over 1,200 students from across the county took part in the fifth annual Dundas Music Festival. The four-day festival was held at Trinity United Church in Chesterville.

1965

Winchester residents were asked to curb their water use as they awaited the summer installation of a new well and pumping station. An extremely dry Spring season prompted Winchester Council to restrict watering of lawns and gardens to evening hours.

Ottawa Rough Rider star end Ted Watkins attended the North Dundas District High School Athletics Award Banquet. Watkins congratulated top athletes Pat Henderson and Andy Cousineau for their outstanding performances in both intramural and interscholastic sports. Henderson was awarded the Olive Cass Trophy and Cousineau received the Fred M. Cass Trophy. That year, North Dundas took the championships of the District Hockey League and the Seaway Track and Field Meet.

1975

Guy Lomabardo and his Royal Canadians filled the Metcalfe Community Centre with music with a sold- out Tuesday evening concert. Lombardo congratulated the Metcalfe Recreational Association on transforming the arena into a colorful ballroom for the gala. All 900 tickets for the event had been sold long before Christmas.

Lightning touched off a fire which destroyed a Metcalfe area home while the occupants were on vacation. Mr. and Mrs. Henry Bekkers would return from a trip to Holland to find nothing left of their house or its contents. An OPP officer noticed the fire during his patrol. He drove closer to the house and turned on his siren to attract help. Many neighboring farmers rushed to the scene to find the officer about to enter the building to look for the occupants. Firefighters from Metcalfe were called in, but the blaze had advanced to a point where it was impossible to save the house.

1985

Premier Frank Miller announced his minority Progressive Conservative government would not be joining forces with Bob Rae's New Democrats, leaving the Tories open to a non-confidence vote from a Liberal-NDP coalition. Miller said he would remain the PC leader if his government was defeated after the June 4 Throne Speech.

The A.M. Barr Arena was officially opened at Kemptville College on the day of the college's graduation exercises. Ross Stevenson, Ontario Minister of Agriculture and Food, attended both ceremonies. The $1.4 million display arena was named for a former college principal who was also a prominent livestock showman.

What's this workfare?

OUT MY WINDOW
by Tony Welland

With next week being the right time to decide how to vote in the Provincial election, next week I'll think about it. I'm not sure whether it will be a vote for, or a vote against. Probably the latter.

All I know now about the leaders, and I'm one who does read the paper and watch the news, is: no one likes Bob Rae, I don't know how to spell Lynn MacLeod's name (or do I?), and Harris is apparently a neo-right Klein-clone. As far as issues are concerned, it's about as obvious as the pick between leaders. Perhaps the main two I've noticed have been put forward by the Conservatives (and muted out during the hockey games): they're going to cut our Provincial taxes by 30% and put $340. a month back into my family income - sure, right, – and workfare.

Now workfare, that's a good one. It's a take-off on the word welfare, but you've got to work to get your pogey cheque. Who wouldn't like it? Who, that is, except those now legitimately collecting welfare. And there are many in this category.

So this workfare, as far as I can tell, means everyone now collecting welfare will have to go somewhere and put in a day or three's work every once in a while. Maybe this means that in the fatherless homes with a welfare mother and three preschool kids, the mother will have to bring in other welfare mums' kids and babysit them while their mums go somewhere else to do their workfare quota. Better still would be to bring in the fathers to babysit as part of their pay-up involvement with the children they abandoned. And those fathers who don't pay support ... What about them? Perhaps work for part of their long-overdue missed support payments would be a good idea. It's endless.

Something like this could work I guess. But it will take a huge new bureaucracy to figure it all out and run it! It also sounds a lot like the ideas thought up years ago in Maoist China, from a populist revolution! A common-sense revolution? It does seem ironic that Conservatives would be proposing a revolution that sounds much more socialist than the Rae socialists have ever sounded! It wouldn't be very unusual to win an election on one issue, but it would with that issue being on the backs of the poor. Some revolution.

The idea of getting out and being productive while collecting welfare has many benefits. Aside from the strictly economic one, I think the biggest benefit will be to those people now stagnant on welfare and so depressed they don't have the confidence to go out and face the workplace or even other people. Surely poverty and a hopeless, workless (payless) life must be very demoralizing.

We all knew the backlash was coming. Our society has eaten up most of our goodwill. Many of us working are unsure of our financial future, our job future, and we all hate paying big taxes. We don't like to think of our taxes being used by someone else to lie around. That's it, isn't it? Harsh, misguided maybe, untrue probably, but the perception none the less.

Perhaps workfare is what actually takes place around my household. The reality is that I'm going to support my kids, no matter what. But they don't get lumps of cash for just being there. They started out very young getting cash, called allowance, for doing their chores every weekend. You know, things like cleaning their room. As they aged, the work escalated to cleaning the living room, helping with supper, doing the dishes, taking out the garbage, and so on. Now they work like great manual laborers for minimum wage helping with major gardening and landscaping jobs, and doing clerical and secretarial work for my business. With work, the allowance has gone up dramatically. It's possible now to earn big bucks just over the weekend. And I never forget that these bucks would have been going to them anyway, one way or the other!

I'm going in circles. I haven't thought this out at all, but intend to. In the meantime, I'm going back to my garden to supervise some laborers, and to sow some new life.

ExPRESSion

PERSPECTIVES

Dutch appreciation overwhelms Winchester couple

Kim Robinson
Press Staff

WINCHESTER —Keith Holmes' recent reception in the Netherlands was much less hostile than when he first saw the country over 50 years ago.

After landing on a beach in Normandy in 1944, his unit had passed through France and Belgium into Holland to encounter difficult fighting with the Germans in the flooded estuary south of Amsterdam.

This time Holmes and his wife Kay got the red carpet treatment when they arrived for a two-week visit leading up to the V-E Day celebrations this month. As soon as their plane landed at Schipol Airport in Amsterdam, they were ushered to a waiting bus. It was the first of many details the Dutch looked after to make their Canadian guests feel welcome.

The two stayed with a host family in the small northern city of Appingedam. Though Keith had seen action much further south, there was still a great interest in him as a veteran. The Holmes were constantly invited out for coffee and other social gatherings.

"That's where the last stand was and that's why they appreciate the Canadians so much there," says Keith.

Houses, shops and bridges were decorated with flags and balloons to greet the Canadians, so much so that Kay says there were too many beautiful displays to get pictures of them all.

There were also parades, and the focal point of every parade was the veterans.

"You wear a maple leaf and you're set for the holidays," says Keith. "I didn't expect that sort of a reception."

Kay says she didn't even know her husband when he was a soldier in World War II, but even the wives were treated like heroes. They were paraded in floats so they didn't have to walk.

"The spouses were treated just as royally as the veterans were. I didn't see the parade in Appingedam becuse I was in it," recalls Kay.

With the crowds cheering and waving as they passed down the street, "You felt like the queen," she says with a laugh.

Keith was also impressed with the enthusiasm shown by the Dutch people. Though Appingedam is a relatively small city, the paraders could barely make their way amid the throngs that gathered to cheer them along.

Keith feels demonstrations like this one put to shame the small turnouts we see here in Canada for Remembrance Day ceremonies.

"Of course Canadians didn't have to live through that war like they did," he admits. "After you live four or five years under the Nazis you appreciate being liberated."

It was not only those who were alive at that time who showed their appreciation, but that gratitude to Canadian liberators has been instilled in younger generations who could have no memory of the war. The Hoekstras couple, the Holmes' hosts, weren't even born at time of liberation.

"There just aren't words to express how kind they were," says Kay.

The parents didn't speak English, but they had three daughters who studied the language in school and could help translate. But they will have a chance to learn when they visit relatives in Stittsville next May and pay a call to their new Canadian friends.

The Holmes didn't stay in Appingedam the whole time. There were many bus trips and tours scheduled for them. They were even given a rail pass for personal trips but they didn't have time to use it.

One excursion took them to a large celebration in Apeldoorn on Sunday, May 7 with 200 chartered buses bringing visiting veterans into the city. Keith says this was the first big celebration he had seen marking the end of the war in Europe. He remembers V-E Day 50 years ago as just another day. He was posted in a rural area and didn't learn of celebrations until after the fact.



Kay and Keith Holmes at home after a recent trip to Holland.

In addition to celebration, there were also remembrance ceremonies.

"We had a fun time and kind of a sad time at some points," says Kay. "But that's part of it."

Services were held at a monument for Appingedam's lost Jewish population and at the gravesites of Canadian soldiers in Groesbeek who gave their lives to put an end to horrors such as concentration camps.

Keith didn't see the grave of anyone he knew, but he says the services still bring back memories.

Aside from gravesites, there are few reminders of the war. Keith says the buildings in the Netherlands were not marked up and destroyed by fighting as much as they were in France. He found the country on the whole is very different than how he remembered it from the campaign.

"You wouldn't recognize it. There were a lot of highways there I never saw before."

This was his first time back and he says it will probably be his last so Keith left Holland this spring with several keepsakes to remember the trip. He was given a special commemorative five- gilder coin with a V for victory on one side, and a dove and map of Allied landing points on the other. He also has a medal that reads "Thank you Canada."

The great consideration the Dutch government showed to both the veterans and their wives was evident even in this small detail, as there was also a medal for Kay.

On their return from the trip, the Holmes had one last reminder of Keith's involvement in the war. They met Princess Margriet of the Netherlands and her husband Peter during the Tulip Festival in Ottawa.

Kay smiles when she remembers how her husband chatted easily with the couple.

"He was standing right beside Peter and said, 'Sorry I missed you in Appeldoorn, Peter.' He called him Peter as if he knew him."

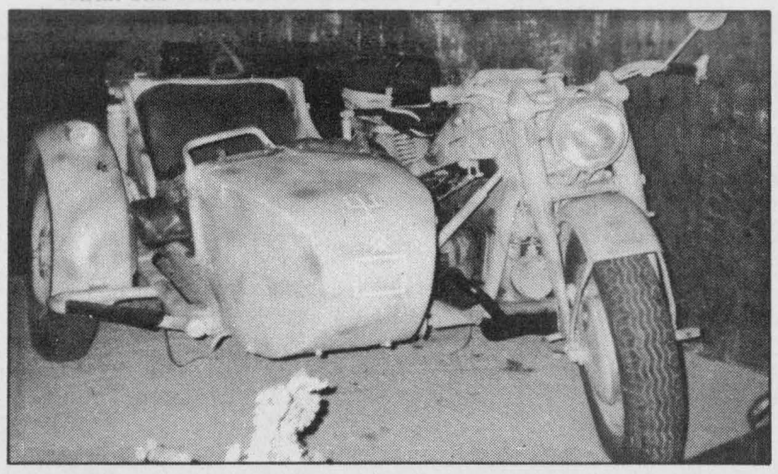

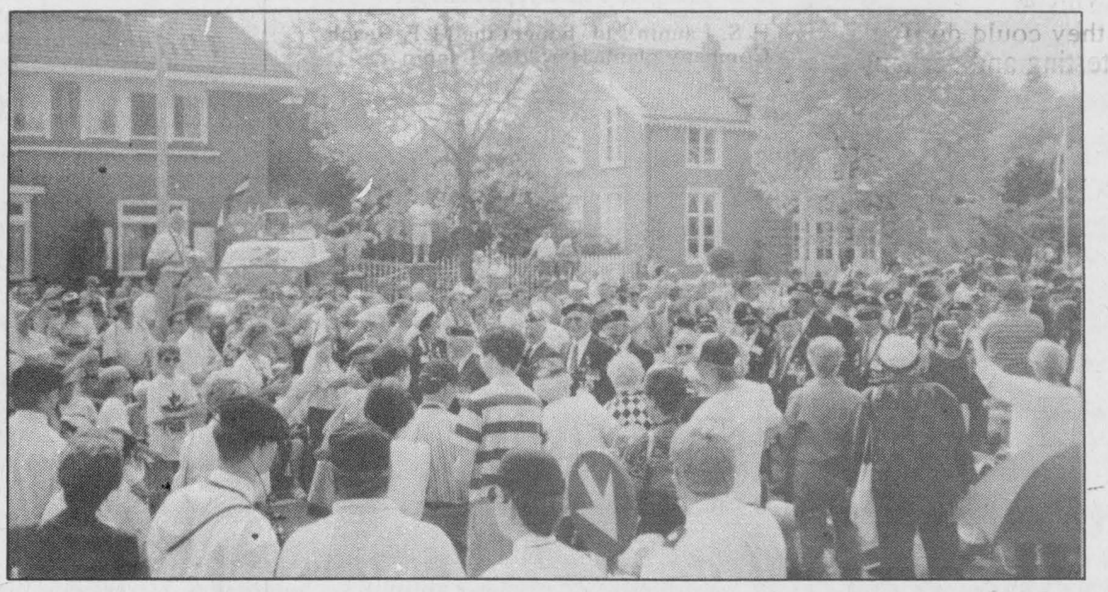

Above, a type of German motorcycle Keith used to ride around his unit on. Right, Keith parading with other veterans in Apeldoorn.

Letters To The Editor

Seeing red

The Editor:

Is Canada becoming communist?

This is a question that needs to be seriously considered by all concerned voters in the upcoming election.

The recent performance of our federal government seems to indicate that communism is alive and well in Canada. One simply has to listen to what is being said with respect to the proposed registration of firearms in Canada: "Vote in favor of this law or you are out". Does our government really want what is best for us?

Some of our industries, like the dairy industry, are already banned from the new democratic world market. What is next?

People of Stormont, Dundas, and Glengarry: please don't see "red" when you vote.

John Meulenbraek

Pool fees appalling

The Editor:

As residents of Mountain Township we are appalled at the fee we would have to pay for our children to take swimming lessons.

Thanks to Mountain Township council and Winchester Rec. it is impossible for some people to put their children in lessons. Bottom line is we can't afford it.

Swimming is not only fun for children, it is very important.

It has been suggested to us by a Council member that we take our children to Saw Mill Creek in Ottawa. Doesn't that defeat the purpose? Also, it is not convenient for us, being working mothers who work most weeks six days out of seven.

Our solution is to go to Chesterville or Russell and hope we can get our children in the evening or Saturday classes. Registration in Chesterville and Russell is only $50 for out-of-town people as compared to Winchester, where it costs $100 per child.

Heather Erwin

Linda Johnston

Ignorance

The Editor:

It never ceases to amaze me when people put down others on social or government assistance. They refer to the recipients as *those people* or *the bums*. However, where I really feel shameful for the ignorance of human kind is when people make statements such as "my taxes pay for these bums" or "we should clean up this streets of these bums".

This letter is dedicated to such ruthless people who are guilty of such unChristian ways.

As one of the few lucky ones who has a job in today's society, I also consider myself fortunate to own a vehicle. However, what's really embarrassing is having one of our local merchants standing outside his place of business yelling at the top of his lungs such ignorant statements as those mentioned above.

I have the privilege and honor to work with families who exist on social assistance.

These people are very aware of hard times. Some of these families come from decent paying positions of employment but now have hit rock bottom due to the loss of their homes and/or businesses, loved ones, an illness which disables them to work or perhaps a separation from a marriage. Does this give anyone the right to judge or make them feel inadequate and less a human being when they are already down?

Even we recipients buy locally in our community for our needs unless of course we choose to boycott a particular store.

I've been to our local food bank among my community of survivors and thank those that contribute to it in my time of need. I was proud to have the guts to go and the ability to provide for my children during hard times. We also as a family contribute our fortune when we can to such good causes.

Let's hope and pray that these unfortunate happenings and stresses don't happen to others.

Sandra Cinnamon

Job well done

The Editor:

The year-end concert on May 25 for the NDDHS school band was a great success for all the participants.

Special congratulations and a big thank you to the junior band, junior jazz band, vocalists, senior concert band and volunteers.

It takes a great amount of team work and also an organized music director to put the whole show together. Mr. Prest and students deserve a big hand of applause for a job well done.

Janet Hutt

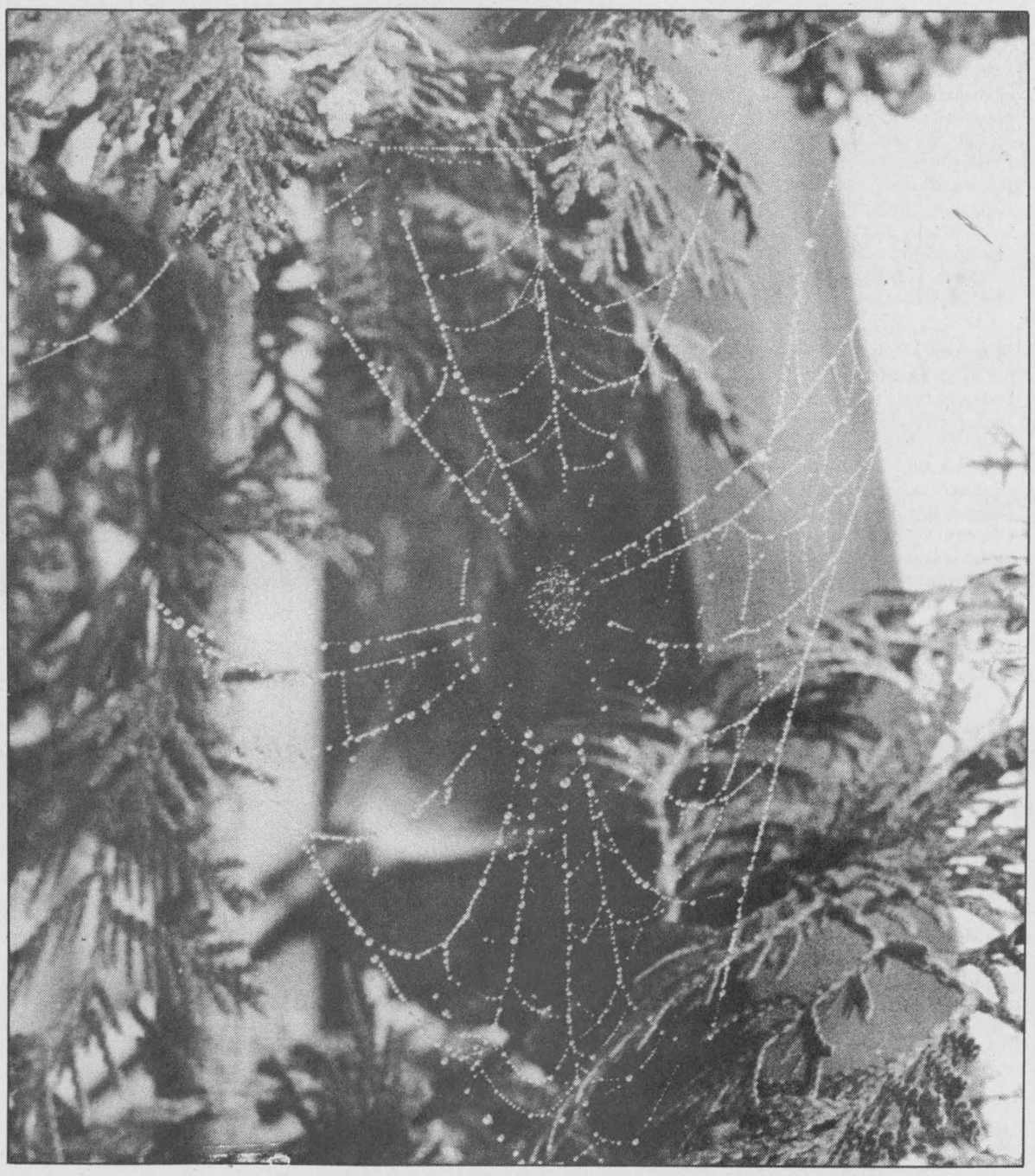

Deuces back at 500

OSGOODE—Pete Holmes and Dan Perkins put together three for four nights at the plate and led the Deuces to a 9-2 Osgoode Fastball League victory over the Kars Aces here last Thursday.

The decision pulled the Deuces back to the 500 mark (2-2-0).

Greg "Tumble" McLaren twisted up the win while Kevin Leeder tossed the loss.

The other half of the Thursday twin bill featuring the Guy Fuels Rockets and Augermen was cancelled.

Last Tuesday four games were played with the Kanata Intermediates downing the Guy Fuels Rockets 5-2 in Ottawa.

The Kars Aces outlasted the A.K. Motors Black Sox 10-8. Pete Johnston and Derek Byrd shared the win while Rob Shaw and Randy Blondin took the loss.

Marc Seguoin served up 17 strikeouts leading the Augermen to a 3-0 win over Bernwood while Bill Seed worked five scoreless innings for Bernwood before leaving the game. Trevor Wood took over, gave up three runs and took the loss. Wood and Seed combined for 14 SO.

Tony Riches was the winning pitcher as the Fitzgerald Brickmen dealt the Deuces a 5-1 loss the same evening. Dan Hogaboam took the loss allowing Ken Stewart and Grant Skinner to find the groove. Stewart belted a homer, a single, drove in two and scored two runs. Skinner nailed a pair of hits.

COMING GAMES

Tonight, Wed., May 31 - 8:30 pm - Kars Aces vs Smiths Falls in Smiths Falls. 8:30 pm - Deuces vs Stittsville in Stittsville.

Thursday, June 1 - 7:30 pm Fitzgerald Brickmen vs Guy Fuels at Osgoode. 8:00 pm Bernwood vs Kars in Kars. 7:00 pm Deuces vs Kanata Intermediates in Kanata. 8:30 pm Augermen vs A.K. Motors in Ottawa.

Tuesday, June 6 - 7:00 pm Augermen vs Guy Fuels in Osgoode. 8:30 pm - Kars Aces vs Deuces in Osgoode.



Rhonda Sherrer shaved seven seconds off of her 800m time and finished fourth at the East Regional Meet in a PB of 1.54.8.

Four Devils advance, Link strikes more gold

MAPLE RIDGE—Four members of the North Dundas District High School Devils Track and Field team have survived another round of competition.

Six Devils competed in last Friday's East Regional Meet at Richardson Stadium in Kingston...four will return there this week to take part in the 1995 OFSSA championship competition.

There were several surprises in the NDDHS results.

A veteran at this level, South Mountain's Lauren Clobridge will not make a return trip to OFSSA. She had qualified at EOSSAA in both the Junior girls 1500m and 3000m but couldn't crack the final four at the Regionals.

On the other side of the coin, three Midget-aged Devils excelled and will compete against the best high school athletes Ontario has to offer.

Morewood's Matt Carkner came through in dramatic fashion to claim the bronze medal in the Midget boys javelin, an event he first took part in late in April.

"Matt was in eighth place with one throw left and he came through on his last attempt and finished third. That was very exciting," reported NDDHS coach Hugh Conlin.

Carkner's third-place measurement was 44.94m an improvement over the 41.30m he recorded the week before at EOSSAA.

Rhonda Sherrer of Inkerman finished fourth in the Midget 800m knocking seven seconds off of her previous best time. Her new personal best is 2:33. She had clocked a 2:41.6 the week before at EOSSAA.

Midget sprinter Mike Flowers of Winchester was also fourth covering the 300m hurdles in 45.8 seconds. He was timed in 46.0 at EOSSAA.

Cass Bridge runner Murray Link racked up another first place winning the Senior boys' 800m in 1:54.8 improving from the 1:55.6 he turned in the week before.

The other Devil taking part was Adam Moss in the Midget boys 800m.

"I'm extremely happy with the results. It was just a great meet for everyone. There were some amazing performances and everyone improved so much," the coach explained.

Conlin says the future looks good for the team, especially when you consider that both Rhonda Sherrer and Matt Carkner will be Midget competitors again next year.

SEAWAY SPARTANS

Sharon Spear, of South Mountain, put together a solid effort qualifying for OFSSA in three events. Spear, a Junior, won the 400m, was second in the 300m hurdles and third in the 80m sprint hurdles.

Suzanna Schroner was sixth in the Senior girls' 400m and Amanda Dillabough was fifth in the Midget girls' shot put. Both missed the cut for OFSSA.

LATE RESULTS

The final standings for the 1995 SD&G Track and Field Championship Meet were just recently released.

The "AA" Division standings were headed up by La Citadelle with 569 points. North Dundas was second at 302. The Glengarry Gaels were third at 290. CCVS earned 286, GVSS had 253, St. Joe's had 228 and St. Lawrence had 219.

The Seaway Spartans claimed the "A" Division title with a total of 320 points. The R/O Lancers were next at 181. The Char-Lan Crusaders earned 124 points and the Tagwi Warriors 113.



County meet

Elementary school athletes from Dundas County competed in the annual Stevens - Linegar Memorial track and Field Meet. Top photo, Rory Clements of Winchester Public sailed over the high jump bar. Maple Ridge's Tylor Shortt was third in the long jump and Inkerman Public's Megan Booth finished her 60m heat in 9.75 seconds.

Photos—Van Bridger

Sports '95

Five county records broken

IROQUOIS—Five event standards were re- established, two tied and another record was just missed here at this year's Stevens - Linegar Memorial Track and Field Meet.

A full complement of athletes was on hand here at Seaway District High School for the elementary school Dundas County championships to make a run at putting their names in the record books.

Chelsea Emon of Inkerman Public School now holds the mark in the 10 and under girls 1500m, 6:39.0. The old record of 6:43.0 was established in 1992 by Inkerman's Sara Chamberlain.

Another 10 and under mark went down when Ben Byvelds of St. Cecilia's sailed 1.25m over the high jump bar. Matt Carkner of Morewood set the old mark of 1.15m in '91.

Maple Ridge Senior Public School's Julian Whittam, 12, put his name in the record books in the triple jump landing 9:05m from the board. Once again it was a mark set up by Morewood's Matt Carkner which was erased. Carkner had recorded an 8.97m in 1993.

Nationview's Margaret Barkley, the top 13-year-old girl at this year's meet, put a new long jump record in the books recording a leap of 3.88m. Sherri Boucher of Maple Ridge set the old mark of 3.73m in 1993.

Eric Charlebois of St. Cecilia's now owns the 13- year-old boys' high jump standard of 1.57m elipsing the mark of 1.45m established in 1990 by Arik Theismeyer of Stampville.

Cara Berends, this year's top 14-year-old girl award winner, equalled the triple jump record of 9.0m set in 1984 by another Nationview student, Tara Berry.

Maple Ridge's Chris Heerkens tied Allan Markell's 1993 shot put record of 10.38m and Adam Larose of Maple Ridge just missed tying the 13-year-old boys' 200m mark by .02.

TOP ATHLETES

This year's competition produced 11 individual award winners.

Nationview Public School had three winners in the girls' division with Morgan Scott taking the 10 and under award with 21 points. Margaret Barkley collected 19 points and the 13-year-old award while 14-year-old Cara Berends picked up 21 points and her divisional trophy.

The best 12-year-old competitor was Kara-Lee Young of Maple Ridge who finished the day with 21 points.

Winchester Public's Crystal Glassford claimed her second consecutive award. This year she was top 11- year-old girl. Last spring she was the best 10 and under athlete in the meet.

BEST BOYS

There was a two-way tie for the top 10 and under trophy between Joseph Jansen of Elma Public and Chris Thompson of Morewood Public. Both wound up with 19 points.

David McNabb picked up his second consecutive award. This year he led the 11-year-olds with 21 points. Last year he was the best 10-year-old.

Julian Whittam distinguished himself picking up 21 points and the best 12-year-old award. He also set a record in the triple jump. In 1994 he was the top 11-year-old boy winner.

Josh Robblee of Iroquois Public was top 13-year- old and Mike Allen of Nationview was the best 14- year-old boy. Both earned 21 points.

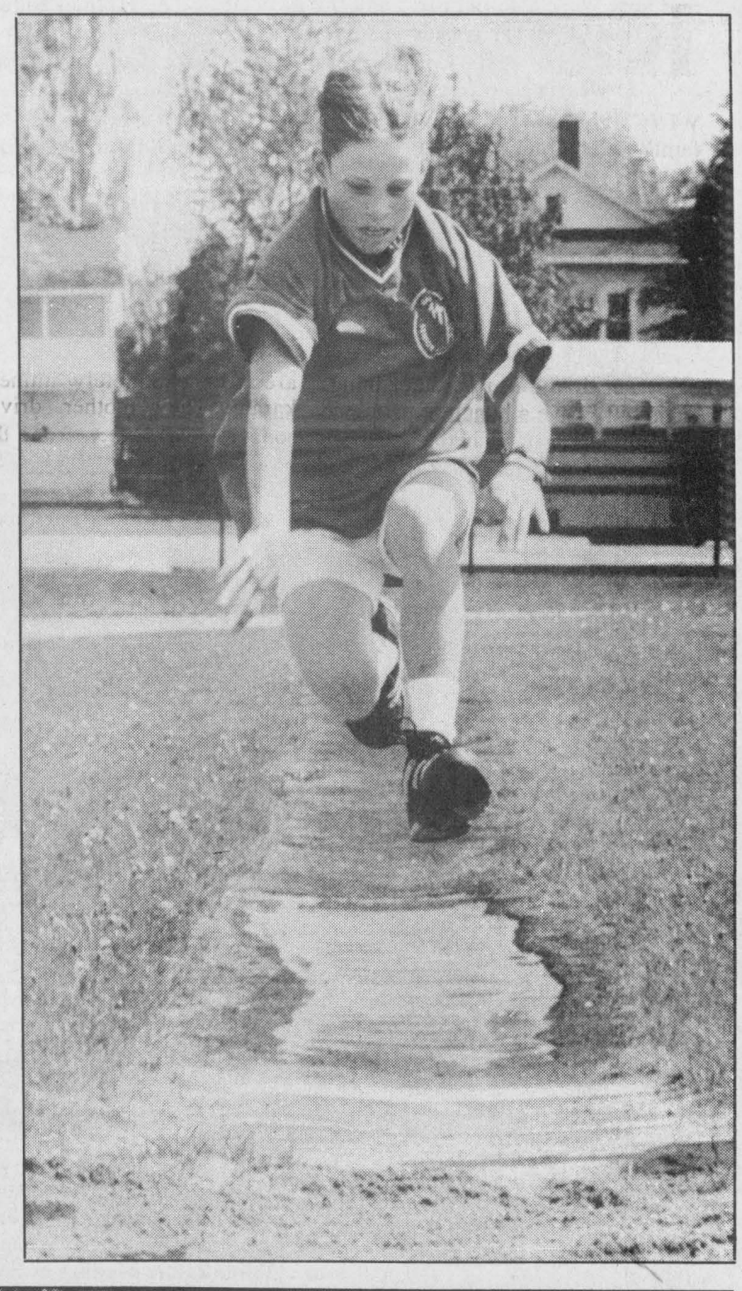





The Winchester Karate Club boasts 12 black belts, five are from two families, the Centens and Quesnels. Front, left, Susan Centen and Anna Marie Quesnel. Back, left, Vicky-Ann Centen, Shawn Nielsen, Patrick Quesnel, Cory Quesnel. Press Photo—Van Bridger

Karate: It's a family affair

WINCHESTER—There is a distinct family atmosphere during training sessions at the Winchester Karate Club.

Brothers and sisters have taken up the sport in the past. But in most cases they will not complete the five years of sessions needed to attain their black belts.

"A lot don't like the training. They get tired and find other things to do but I have a bunch of people in my club that have put in the five years and now are black belts, or black belts on probation," explains instructor Tom Fleming, a 30- year veteran of the sport.

What is unusual for a small club like Winchester is the fact there are 12 black belts on the list.

A little more unusual in this case is the fact there is a mother and two son combination and a mother - daughter team...all are black belts.

Anna Marie Quesnel and her sons Patrick and Cory began five years ago. Patrick and Cory are graduated black belts. Their mother received the President's Award and Gold Seal with her certificate in recognition of her ability and dedication to karate.

Patrick is 16 and Cory 17. They began the two-a- week lessons regime when they were 11 and 12 and are now completely immersed in karate. Their mother, driving her sons to Winchester from their Ingleside-area home each week, joined in shortly after her boys.

"I won't say how old mom is but I'm 17 and she is 20 years older than I am," Cory reported.

Fleming joined in the conversation and pointed out that at one time Cory's father was in the club and that the youngest son, 12-year-old Jason is a brown belt.

"Having a mother and three sons in any club is very rare. A mother and two sons with black belts is extremely rare," Fleming added.

Fleming can also boast something else many instructors don't have - a mother - daughter black belt combination.

Vicky Ann Centen, 14, and her mother, Susan of Winchester just completed their tests and are on probation. They also began working toward their black belts five years ago.

"Vicky and Susan have been very dedicated and have worked hard. They are on probation now and will have to be tested again in a year. It isn't easy but they've stuck with it," Fleming added.

Also receiving black belts during a three-day test at the Cleroux Club in Hull over the Victoria Day weekend were Shawn Nielsen, 17, and Jeff Weedmark, 15.

Blaine cards 48

WILLIAMSBURG—Debbie Blaine carded a 48 to lead the May 24 Ladies' Night "A" class field here at Cedar Glen.

Sheila Crowder's 35.5 was first low net score in "A" class.

Margaret Blaine fired a 52 and came away with the "B" class low gross prize. She finished two strokes up on Marie Beckstead. Shirley Carruthers turned in the best low net score, a 36.5.

Estella MacGregor scored a 57 and a one shot win over Carolyn Weegar in the "C" class hunt. Cathy Guy's 37.5 was the best low net score.

Suzanne Lacombe shot a 59 (low gross) and Lillian Robertson a 38.5 (low net) and led the "D" class field.

Elke Brown knocked out the longest drive and Gerry McEwan was noted for turning in the highest score on No. Nine.

MIXED TWO-BALL

Cedar Glen's opening two-ball tourney on May 21 saw Pat and Merle "Zig" Reaney combine for the win with a 42. Rick and Tracey Morrow finished two shots back in second.

JUNIORS

Top low gross scores for Juniors Night were turned in by Jamie Barkley and David Butler while the low net winners in the 14-18-year-old boys class were Rob Desormeaux and Colin Fossitt.

Brad Casselman was the low gross winner among 10- 13-year-olds. Parker Locke was second. Brad Filion and Rob Waddell finished in that order among the net scorers.

In the beginners class Ryan Thompson had the fewest putts. Nick Hall turned in the low score. Emily MacDonell was the girl using the fewest putts and Leslie Levere was the low gross winner.

Race washed out

CORNWALL—Rain washed out the DIRT sanctioned action here at the Cornwall Motor Speedway Sunday night.

The next scheduled event on the calendar at the "Action Track" is the Sportsman Special next Sunday (June 4). The Theoret Auto Body sponsored program includes a 25-lap feature for the big block and small block modifieds, along with a 50- lap Wheels World Series qualifier in the Sportsman division.

The "Sprint Car Spectacular" invades Cornwall on Sunday, June 11. The high-flying members of the Empire Super Sprints Car Tour will test the newly- banked Cornwall racing surface for their share of the $18,000 purse.

TRI COUNTY WINDOWS Est. 1987

PETER J. FILION
613-774-3777
Hwy. 43 East, RR4,
WINCHESTER,
ONT., K0C 2K0

We supply and install: Windows, Steel Entrance Doors, Patio Doors, Storm Doors
We also do Sealed Unit Replacements.

Dr. Steve M. Zajacz and Associates
DENTISTRY
We provide the following services for children and adults:
• Preventive • Root Canal Therapy
• Crown & Bridge • Orthodontics
• Surgery • Dentures
We Welcome New Patients!
Dr. Steve M. Zajacz or Dr. Beverley McKeown
13 Church St., Chesterville
448-3389

Creative Closets
Expand YOUR WARDROBE
WE PROVIDE A COMPLETE DESIGN & INSTALLATION SERVICE
• Norscan basket drawer systems
• Unilux open wire shelving
• Mirror, bi-fold and sliding doors
• Residential/commercial
• Free home consultations
Basements/Garages/Closets/ Laundry/Storage Areas
930-0802
SERVING SD&G

Signature Driving School
ONTARIO SAFETY LEAGUE APPROVED
FOR WINCHESTER AREA
• 25 hours of theory finished in four days
• One-on-one in-car instruction
• OSL/DSAO certificate included
Special 4-Day Course on Saturdays
June 10, 17, 24, July 1
Call our toll free number
1-800-290-2989 for more information

Slammin & Jammin Countryfest 1995
Saturday, June 17 - Noon
MTAS Fairgrounds, South Mountain
Hosted by Mountain Township & District Lions Club
A Day For The Whole Family
Tickets available from any Lions member
Demo Derby from Noon to 4:00 pm
Contact Roy Sherrer 989-2781
Jam from 4:00 to 11:00 pm
Featuring Jim Wicks as host band
Winchester 44; Border Towne; Runnin on Empty; Hillbilly Fever
Contact Brian Telford, 989-2143
Mountain Township & District Lions Club
SLAMMIN & JAMMIN COUNTRYFEST 1995
South Mountain Fair Grounds
SAT., JUNE 17, 1995
Beer Garden and Food on Site
Children under 12 Free
DEMOLITION DERBY 1-4 P.M. | COUNTRY JAM 4-11 P.M.
DEMOLITION DERBY ONLY ADMISSION: $5.00 No 501
COUNTRY JAM & DEMO DERBY ADMISSION: $12.50 No 501
COUNTRY JAM ONLY ADMISSION: $10.00 No 501
Derby $5, Jam $10,
Derby & Jam $12.50
Refreshments available, IOOF Booth open
Chicken Barbecue by Fire Department Auxiliary
No coolers on grounds

LOUGHCREST GARDENS LTD.
1/4 mile west of South Mountain
989-2184
Open Monday-Saturday 8 am-7 pm
Sundays 9 am - 5 pm
SPECIALS (While supplies last)
★ All Boxes of Bedding & Vegetable Plants Buy 2 Get 1 FREE
★ All Trees 1/2 Price
★ Geraniums (from cuttings) $18.00 dozen
FULL LINE OF GARDEN SEEDS STILL AVAILABLE
Come to the grower for the best deal!
Loughcrest is Growing with you... (Reg'd)
PROP. BARB LOUGH

Committed to Satisfaction
Boyd Chrysler Jeep Eagle
Winchester, Ontario
is proud to have been awarded by
Chrysler Canada Ltd.
the following awards
1994 Parts Excellence Award
For total dedication to customer satisfaction through quality products, professional staff and parts operation excellence.
Mopar GENUINE PARTS Your FIRST choice
1994 Service Excellence Award
For service excellence and dedication to complete customer satisfaction through quality workmanship.
CHRYSLER FIVE STAR SERVICE

Workman leads A's

RIVERSIDE HEIGHTS—Greg Workman allowed just five baserunners here Monday night pitching the Pidgeon Island A's to a 3-1 South Dundas Industrial Fastball League victory over the O.C. Rebels.

Workman allowed a run to Mark Lauzon in the fourth inning, an inning in which he served up two of three hits. He walked one and fanned 11 Rebels as the A's extended their unbeaten string to two games.

Last Thursday in Cornwall the A's came out of a run-fest with an 8-8 tie against Cheers.

The Islanders needed a four-run sixth to pull off the tie. Bobby Jack Hart hit three for three (including a triple) while Barry Casselman went two for three and Peter Brunt three for four.

Darryl Massia tripled and had two hits in three trips for Cheers.

MONDAY'S GAME

A's catcher Mike Veltkamp put his team on the board in the first innning of Monday's game against the Rebels reaching on a single and scoring on an RBI sacrifice by Doug Coleman.

The Islanders did the rest of their damage in the third when Derek Whitteker singled and scored on an RBI single by Bobby Jack Hart. Doug Coleman then tripled in Hart for a 3-0 lead.

Chuck McDermott got the start and took the loss for the Rebels allowing three runs on four hits, two walks and an error. he fanned one. Dan Hogaboam finished up with a line score of no runs on one hit and one walk. He struck out six.

IROQUOIS 4 - NEST 2

In the tailend of Monday's twin bill Iroquois doubled the Rats Nest (Cornwall) 4-2 thanks to a strong pitching effort by Jim Morrell.

Morrell held the Nest to two runs on two hits. He didn't walk a man and struck out nine. Dean Beckstead called the signals.

Wayne Joseph (single) and Steve McGillis (error) scored the Nest runs in the fourth coming home on a two-out, two RBI double by Erik Thomas.

Steve McGillis took the loss surrendering four runs on four hits. He walked five and fanned four.

Al Renwick (single), Jeff Whitteker (error), Dean Beckstead (single) scored in the Iroquois second at bat. Andy Lee, Dean Beckstead and Dave Lapier had the RBI.

Tim Patterson walked and added the fourth run in the third scoring on an RBI single by Al Renwick. Renwick and Beckstead each had two hits in the game.

FRANKLY SPEAKING



by Frank Morgan

HAWKS MONSTER BINGO SUN., JUNE 11

Traditionally the Winchester Junior "B" Hawks hold their Monster Bingos in the fall as they will again on Sept. 10. However, the event has been so popular, to say nothing of the needed revenues generated, that the team has decided to hold a spring bingo as well and has picked Sun., June 11 as the date. They have $5,500 in prize money to give away with monies distributed into two jackpots of $1,000 each, one for $500 as well as 60 regular games with $50 as prize money. There will also be ten 50/50's, which usually run well into the hundreds, so a ticket to the big day could send many people home a great deal richer. Doors open at 10:30 am with the actual bingo starting at 12:30 sharp. There is always a line-up waiting for the doors to open. Smart players have learned that by buying an advance ticket they can be assured of playing without waiting, and you can purchase tickets from any of the team executive or at the CountryBoy or give Kevin Smail a call at 774-2924 or Jerrold Boulanger at 989-1005. Admission of $40 includes all regular games as well as a hot meal. Sounds like a deal to me.

POOL REGISTRATIONS DOWN

As I am writing this column Tuesday morning, it is still too early to reach a final figure on pool registrations. We still have one more night of sign-up to be completed, however, it would appear that overall registrations for swimming classes will be down about 20 per cent this summer. As expected, the numbers registered from outside areas which now includes residents from Mountain Township see a drastic decline with only about 25 per cent of usual registrations so far received. This would mean that 75 per cent of the children from these areas will not receive swimming lessons this year. A phone call from a mother from Mountain who was checking on the application of user fees pointed out the real implication of the result of the decision by Mountain Council to withdraw funding. She told me that she had four children who had all started their learn-to-swim programs but that she just could not afford the extra $160 in additional user fees that she would have to pay. Even when you know that you played no part in the decision, it is very difficult to stay out of the conflict when you realize that it is the children who are feeling the effects and losing out on the excellent programs offered. Many pointed out as they paid their money that it seemed unfair when some of those involved received the benefits when their children were young but now saw fit to let the users pay the full shot. When final figures are in we will review the numbers for each class and make adjustments as required. Let us hope that something may be worked out before sign-up for winter programs. I hate to think of the anger that will exist when outside user fees of $100 a person are applied before residents fron non- support areas can join in participation of winter activities.

SOME DATES TO REMEMBER

There will be two big parties at the community centre this weekend with friends of Scott Gibson and Yolanda Oliver attending a Friday night party which will be held on the ice surface with music by BJ Disco. On Saturday night the upstairs hall will be the scene of a party for Tammy Churchill and Dan McIntosh with music for this one supplied by Shad's Disco. Both parties require photo ID for admission. Next Monday and Tuesday nights from 6:30 to 8 pm will be the time to sign-up for the summer programs which have been expanded to provide a great summer full of organized activities for the younger set. See ad in this week's paper for full details.

Marriner goal gives Purple point

CHESTERVILLE—Mary Linton set up the play and Lori Marriner cashed in the shot with 1:45 left on the clock as Deep Purple rallied for a 3-3 tie with the Green Thing here last Thursday.

The tie gave Purple its first point of the five- week old C/WLBHL season.

Period one of the match was scoreless and it was 2-1, Green on a pair of second-period markers by Sandra Beggs. Beggs completed her hat trick at 12:45 of the third frame putting her squad up 3-1 but Deep Purple scored twice in the final 4:00 to pull off the tie.

Beggs netted the game's first two goals scoring from Jenny Ganter and Amy Vermilyea at 7:30 of the second session and again at 6:04 on a pass provided by Ganter.

Lori Marriner ruined Roxanne Backes' shutout when she fired a relay from Kim Merkley and Leslie McMillan at the 5:02 mark to put Purple on the board at 2-1.

Beggs' third goal was set up by Kerry Kennedy and Rebecca Kennedy and opened up a 3-1 lead



Deep Purple goalie Connie Lannin and her mates came up with their first point of the season posting a 3-3 tie with the Green Things last week. Lori Marriner's goal knotted the count at three. Press Photo—Van Bridger

With 4:00 left in the match Roseanna Boersma cut the deficit to 3-2 scoring on an unassisted play. With just 1:45 left on the clock, Marriner tied it up with help from Linton and Deep Purple had their first point of the campaign.

AQUA 1 - GUMP 0

Amy Fraser posted her second shutout of the season as the first-place Aqua-nauts (5-0-0) remained undefeated after a 1-0 decision over Forest Gump (2-3-0).

Corrine Cote broke up the 0-0 tie when she scored the game's only goal with help from Meghan Bumbaco and Kelly Durant with 3:05 left on the clock.

Sherry Stewart suffered the loss.

PEELERS 4 - PANTHERS 0

Catie Clapp fired home three goals helping the second-ranked Orange Peelers (4-1-0) blank the Pink Panthers (1-4-0) 4-0.

Diane Shane registered her third shutout in five games for the win.

In addition to Clapp's three goals, the Peelers got one from Debbie Shaver. Lorraine MacIntosh drew assists on all four goals. Shana Marriner and Shaver each drew two assists.

RASCALS 2 - YELLOW 2

The Raspberry Rascals (2-2-1) rallied from a 2-0 deficit and pulled off a 2-2 tie with Mellow Yellow (2-2-1).

Coreen Skuce drilled home a Rhonda Kelly rebound at 10:05 of the first period to put Yellow up 1-0. Kelly and Kim Pollock then helped Carrie Barkley make it 2-0 at 14:08 of period two.

Jane Sachs split the difference at 2-1 when she scored the Rascals' first goal with 11:08 left in the game. Kim Baker and Rhonda Winter engineered the play.

Pam Baker was finally able to tie the match up with just 0:26 left on the clock when she scored from Melanie Leroux.

SAND BLAST '95
BREWER'S VOLLEYBALL TOURNAMENT



Where: Farren's Beach
Ingleside, Ont.
June 30, July 1 & 2
Free Camping for Participants
Team Souvenirs
Live Band Friday & Saturday night
Refreshments
D.J. Saturday & Sunday afternoon
For more information
Tim Cryderman
(613) 537-8521

UPPER CANADA VILLAGE



SHEEP to SHAWL COMPETITION '95
Witness the Rivalry
JUNE 3rd
as teams of up to eight demonstrate their weaving craftmanship

NEW FOR 1995
Come back the next day at no extra charge!
Present one day's admission receipt when you arrive the following day and get in FREE.

This event is part of
SHEEP SHEARING DAYS
JUNE 2 to 6, 1995
Demonstrations throughout the period include:
• SHEEP SHEARING
• WOOLLEN FACTORY OPERATIONS
• WEAVING IN VILLAGE HOMES

For more information, call (613) 543-3704.
THE ST. LAWRENCE PARKS COMMISSION AN AGENCY OF THE GOVERNMENT OF ONTARIO
Parks of the St. Lawrence



Maritime Lobster
Whole 1 lb. Lobster served with vegetables, choice of potatoes and salad $8.95
Steak and 8 oz. Lobster served with vegetables, choice of potatoes and salad $12.95
Weekend Dinner Specials
Prime Rib Roast Beef.....$9.99
Green Pepper Steak.....$8.99
Fettucine Chicken Alfredo.....$8.99
8 oz. Rib Eye Steak.....$8.99
The above served with soup, salad or Caesar salad, coffee or tea, jello, rice pudding or carrot cake.
Licensed under L.L.B.O.
Country Kitchen
Restaurant, Dining Lounge and Tavern
Winchester 774-2417

FATHER'S DAY SAVINGS
STIHL CUTN TRIM™



FS36 on sale for as low as $169.95
• 30.2 cc; 10.1 lb. without cutting head and deflector
• Flow-through primer
• Large easy-access air filter
• Built-in hanger/stand
• Adjustable loop handle

FS44 Straight Shaft for as low as $264.95
• 30.2 cc; 12.3 lb. without cutting head and deflector
• Baffled bump head
• Adjustable "J" handle
• Anti-vibration system
• Electronic ignition

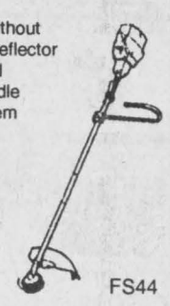

Stihl Trimmers
Special pricing to June 15th or while supplies last

Electric Pressure Washer

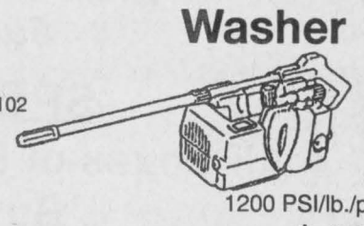

RE102
1200 PSI/lb./po²/82 bar
List $539.95 $499.95

Double your warranty with the purchase of a 6 pack of Stihl oil on these models.
ALL STIHL PRODUCTS IN STOCK!
Tom's AIR COOLED ENGINES LTD.
SALES, SERVICE & PARTS
YOUR #1 LAWN & GARDEN DEALER
Hwy. 31, Vernon
821-1060
Fax 821-1119
STORE HOURS:
MON.-FRI. 8 AM - 6 PM; SAT. 8 AM-12 NOON

CHILL OUT

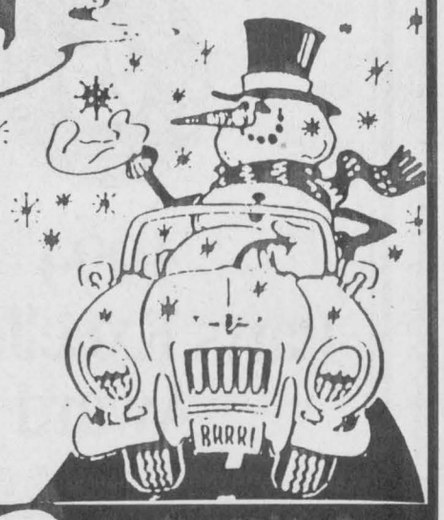

Complete Air Conditioning Service
Basic Recharge
$47.70*
* Freon & parts included
GM Goodwrench Service Plus
Drewery
PONTIAC BUICK GMC LTD.
ST. LAWRENCE STREET, WINCHESTER
774-2360
DREWERY PONTIAC BUICK: The dealer you come to for price, and stay with for service.

Scoreboard

Chesterville/Winchester Men's Ball Hockey League

May 24 (Week 4) Results:
Jumpin' Jack Flashes 2, Legion Bues 1
Rene's Red Wings 5, Frog's Flyers 5

STANDINGS	W	L	T	GF	GA	Pts.
Jumpin' Jacks	4	0	0	20	8	8
Legion Blues	2	2	0	24	14	4
Frog's Flyers	1	2	1	17	20	2
Red Wings	0	3	1	9	28	1

TOP SCORERS	G	A	Pts.
Ben Henry, Blues	3	10	13
Jason Desormeaux, Blues	5	6	11
Colin Cotnam, Flyers	2	7	9
Ray Sherrer, Blues	5	3	8
Will O'Connor, Jumpin' Jacks	2	6	8
Aron Sherrer, Blues	3	4	7
Mike Desormeaux, Flyers	2	5	7
Dennis Ouellette, Blues	4	2	6
Chris Marion, Blues	3	3	6
Jason Ouellette, Red Wings	3	2	5
Corey Van Delst, Blues	3	2	5

Osgoode Fastball League

Tues., May 23:
Fitzgerald Brickmen 5, Deuces 1
Kars Aces 10, AK Motors 8
Augermen 3, Bernwood 0
Kanata Int. 5, Rollsets 2

Thurs., May 25
Deuces 9, Kars Aces 2
Rockets - Augermen (cancelled)

STANDINGS:	W	L	T	RF	RA	Pts.
Kars Aces	3	1	0	25	20	6
Deuces	2	2	0	12	9	4
Augermen	2	0	0	4	0	4*
Rockets	0	3	0	4	19	0

*One score missing

Winchester & District Ladies' Ball Hockey League

Week 5 (May 25) Results:
Deep Purple 3, Green Thing 3
Orange Peelers 4, Pink Panthers 0
Aqua-Nauts 1, Forest Gump 0
Raspberry 2, Mellow Yellow 2

STANDINGS	W	L	T	GF	GA	Pts.
Aqua-Nauts	5	0	0	9	3	10
Orange Peelers	4	1	0	12	6	8
Mellow Yellow	2	2	1	11	8	5
Raspberry	2	2	1	8	6	5
Green Things	2	2	1	8	9	5
Forest Gump	2	3	0	6	6	4
Pink Panthers	1	4	0	2	13	2
Deep Purple	0	4	1	5	11	1

TOP SCORERS	G	A	Pts.
Lorraine MacIntosh, O	2	7	9
Debbie Shaver, O	3	4	7
Jen Casselman, Y	3	3	6
Shana Marriner, O	1	4	5
Kelly Durant, G	0	5	5
Deanna Van Loon, A	4	0	4
Sandra Beggs, G	3	1	4
Linda Hamelin, R	3	1	4
Carrie Barkley, Y	2	2	4
Rebecca Kennedy, G	2	2	4

South Dundas Senior Girls Softball

Results up to and including Sun., May 29

	GP	W	L	T	%	GB	Pts.
BLUE DIVISION							
Morrisburg #2	4	3	1	0	.750	-	6
Osnabruck	2	2	0	0	1.000	-	4
Winchester Grey	1	0	1	0	.000	1.5	0
Mountain	1	0	1	0	.000	1.5	0
Williamsburg	3	0	3	0	.000	2.5	0
RED DIVISION							
Morrisburg #1	4	4	0	0	1.000	-	8
Iroquois	2	2	0	0	1.000	1	4
Matilda	3	1	2	0	.333	2.5	2
Winchester Black	2	0	2	0	.000	3	0
Winchester White	2	0	2	0	.000	3	0


Bruce R. Kerr
Insurance & Investments
GICs & RRSPs
Today's best rates are:
ANNUAL RATES
1 year 3 years 5years
6.8% 6.875% 7.15%
1 year cashable 6.25%
Some minimums may apply. Rates subject to change.
456 Main St. E., Winchester
Telephone 774-2456
DEPOSIT BROKERS

THE "JOLLEEE" Philosopher


D&J MOTORS
Doug Angus, Proprietor
Serving Winchester for 40 years
Winchester 774-2703
GENERAL REPAIRS
Free pickup and delivery in town
Open Saturday until noon
• Foreign & domestic • Air conditioning
• Fuel injection and computer service
• Oil guard
• Safety inspections
"Home of Doug and Jim's Used Cars"

Hillis nets three, Lasers win

MAPLE RIDGE—Joey Hillis came through with the first-half hat trick here last Thursday leading the Winchester Under 15 Lasers to an impressive 7- 1 victory over Kemptville.

It was the 1995 league home opener for Earl McBean's crew who dominated the match from whistle to whistle.

"I think we have a good soccer team, a well rounded team. We have five girls and they play as well as the boys. We also have two sets of twin brothers on the roster, the MacPhersons and the Roosendaals," coach McBean reported.

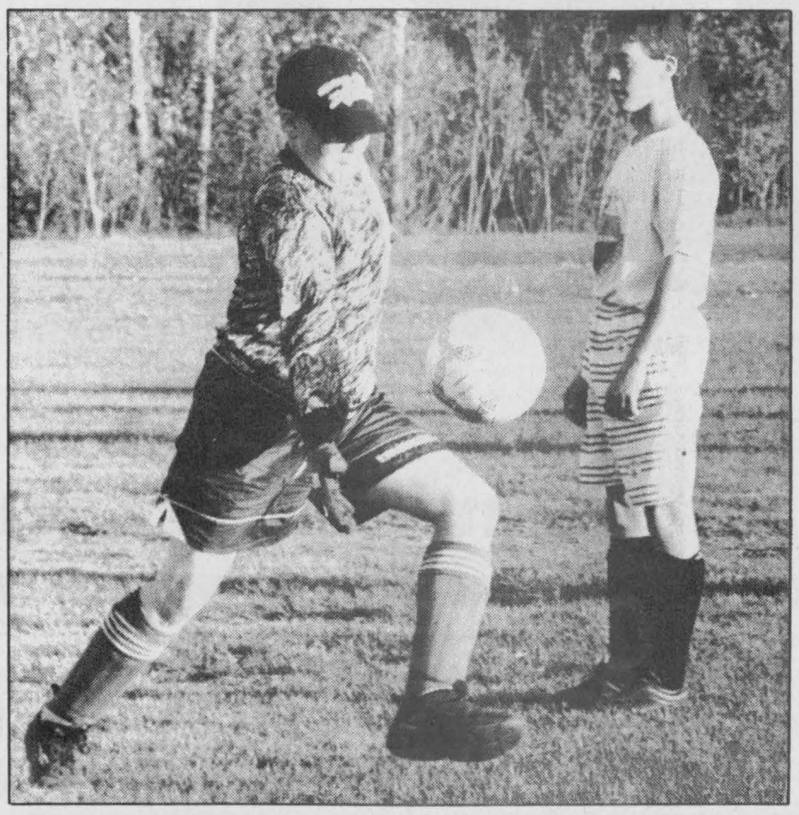

Winchester forward Joey Hillis, right, faced the Kemptville keeper, left, on numerous occasions in last week's match and managed to score three goals. The Lasers posted a 7-1 victory over the visitors from Kemptville. Press Photo—Van Bridger

Winchester's home opener didn't get off to a smooth start, with Kemptville taking a 1-nil lead on their first shot on keeper Andy Cormier but it didn't take long for the Lasers to recover.

Joey Hillis squared it up at 1-1 putting a headball into the Kemptville cage at the 25:00 mark. Hillis came right back up field and put the winning goal away after a nifty bit of ball dribbling in the goal area.

Andrew Roosendaal put a long shot home to increase Winchester's lead to 3-1.

Ben MacPherson's rising shot from the top of the 18-yard box caught the top corner of the Kemptville net and opened up a 4-1 edge.

With 5:00 left in the opening half Hillis completed his hat trick chipping in a short shot.

Forwards Peter Fisher and Will Saunders scored in the second half enabling the Laswers to finish with a 7-1 advantage in goals.

MOSQUITO LASERS

In another match played last week Winchester's Mosquito (Under 13) Lasers posted a 4-1 win over Kemptville.

Bryce McBain led the attack scoring a pair of goals. Josh Cinnamon and Adam Sylvester each added one marker.

TRACK SIDE

by #29 Rick Cauvier

We had our best race at the Brockville Ontario Speedway last Thursday since jumping up to the Modified class. When talking to United States DIRT hall of fame driver "Buzzie" Reuitiman before the race he said this year seems to be different, maybe because it was such a dry spring the clay condition seems to have changed. But it didn't slow "Buzzie" down any...he went flag to flag winning the Modified by 15 car lengths. I was running second to him until Rob Winters got around the outside of me on lap 12. A caution on lap 22 starting behind me was the "Joyceville Jet", Rick Wilson. I didn't need that. When the green came out Wilson saw a couple of inches on the inside and stuffed a whole race car through it. I finished fourth with Heaslip and Billings knocking on the door. Not this time boys!

At the Frogtown Speedway on Saturday I wasn't quite so lucky finishing third in the heat race and had to start 14th in the final. On lap 10 I was trying to get under Paul Moreland when two guys spun out in front of him and turned my car sideways.

Note: Modified cars do not turn right without rolling over.

As I was sliding down the track the car came up on its side, the rub rail on the left side of the car came up on its side, the rub rail dug into the track flipping the car over and landing it on its wheels. The only damage was a bent rub rail. With a quick trip to the pits my pit crew fixed the rail and I rejoined the race. From the back working my way up to 10th when Conrad Carey spun out in front of me and I couldn't avoid hitting broadside. My race was over and the Ford of Barry Portrais won.

This Friday there is a 50-lap Mofified race at Edelwiess Speedway in Quebec.

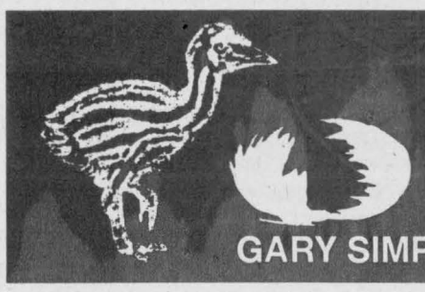
Long Neck
EMU RANCH
RR#3
Leamington, Ontario
N8H 3V6
GARY SIMPSON 519-326-8016

Two great performers.



The 1995 Eagle Vision 22C Package includes: **Passenger and Driver's Side Air Bags** • Side Door Impact Beams • **4 Speed Automatic Transmission** • 3.3 Litre 161 hp V-6 Engine • **4-wheel Disc Brakes** • Speed Control • **Tilt Steering** • Power Windows and Locks • **Touring Tuned Suspension** • Automatic Temperature Control Air Conditioning • **AM/FM Stereo Cassette**

One tough decision.

$20,488* each.



The All New 1995 Eagle Talon 21B Package includes: **Passenger and Driver's Side Air bags** • Side Door Impact Beams Front Wheel Drive • **2.0L 16 Valve DOHC Engine** • Speed Sensitive Steering • **Electronic Sequential Multipoint Fuel Injection** 4-wheel Multi-link Independent Suspension • **Split Folding Rear Seats** • AM/FM Stereo Cassette • **Tinted Glass Windows Air conditioning** • Speed control • **Power mirrors** • 4-wheel disc brakes • **5-speed manual transmission with overdrive**

EAGLE SPRING SEDUCTION SALE

Jeep Eagle A Division of Chrysler Canada

SEE YOUR LOCAL JEEP AND EAGLE DEALER. A DEALER YOU CAN BELIEVE IN.

*Price includes $750 factory rebate (Vision only) assigned to dealer in lieu of other offers from Chrysler Canada. Rebate includes G.ST.. Price excludes freight $760 Vision, $695 Talon, license, insurance, registration, and taxes. Limited time offer. Dealer may sell for less. Dealer order may be necessary. See Dealer for details.

Jeep Eagle A Division of Chrysler Canada

Farm update

Bretzler, Tibben win five top KCAT awards

Dianne Fetterly
Agricultural editor

KEMPTVILLE — Local graduates were among those recognized for outstanding achievement during the Kemptville College of Agricultural Technology graduation ceremonies held at the W.B. George Centre last Thursday, May 25.

Graduate Frank Bretzler of Crysler was the recipient of three of the college's top awards. A dairy cattle production student, he received the Canadian Imperial Bank of Commerce (Kemptville) Award for the highest mark in "Analysis and Decision Making"; as well as the Shane Gillan Memorial Award for dedication to college life; and the Pioneer Hi-Bred Limited Agronomy Award for attaining highest marks overall in agronomy courses.

A graduate of the field crops and livestock production and dairy cattle production programs, Michael Tibben of Brinston received two awards during the ceremony.

Tibben was recognized with The Glen Slater Award for excellence in soil conservation and water management as well as the John Versteeg Award for the highest mark in the animal science portion of Farm Project.

Mountain-area student Tatjana Albers-Thurler was the recipient of the Fertilizer Institute of Ontario Award for ranking the highest in soil science. She is a graduate of the landscape horticulture program.

In all, more than 125 students graduated from the college's 11 programs which include: food and nutrition management, equine technology, field crops, field crops and livestock production, dairy cattle production, landscape horticulture, agricultural journalism, equestrian certificate, diesel equipment mechanic, powered equipment techniques, small powered equipment mechanic and agricultural welder fitter.

Other local graduates from various programs included: food and nutrition management: Jodee Frances Bolton, Kemptville, Sherry Lynn Empey, Chesterville, Magdalena Marie Sidl, Osgoode.

Equine technology: Christine Derraugh, Mountain;

Dairy cattle production: Joseph McGahey, Kemptville; Serge Thurler, Winchester.

Landscape horticulture: Thomas Temperli, Finch.

Diesel equipment mechanic: Christopher Eastman, Finch; Greg Runions, Martintown; Grant Sutherland, Kemptville.

Powered equipment techniques: Timothy Richardson, Morrisburg; Sheldon Tryon, Iroquois.

Agricultural welder fitter: Eugene Kenneally, Chesterville; Jason MacIntosh, Chesterville.



Dairy class

Dundas dairy educator Anja Berends (centre, left) and Nationview Grade 6 teacher Elaine VanBridger (right) discuss dairy equipment with students. Berends has spent the past month visiting area schools teaching children about the dairy industry and promoting the goodness of milk.
Press Photo — Fetterly

Farm partnerships advantageous

OWNERSHIP OPTIONS FOR YOUR BUSINESS - PART II

When considering various types of business ownership, partnerships are a common progression beyond the sole proprietorship. There are several reasons why partnerships are the preferred ownership structure for families operating farm businesses.

Business partnerships are quite easy to establish — some are started by farm and entrepreneurial families quite innocently, almost accidentally.

Grenville ag report
by Stuart Leyenaar, P.Ag., Grenville County Ag Rep.

The basic ingredients for a partnership are two or more persons who agree to work together and operate a (non-incorporated) business with a view to a profit. The idea is to share the work, share the risk and share the profits. Partnerships are especially useful where a husband and wife or several brothers and sisters contribute their time, money and/or management skills in complimentary enterprises. Another useful application of the partnership structure is in transition situations. Over a period of several years, the younger generation shares in the work and the profits with the objective of learning more about managing the business and then buying a larger stake in the business. Another advantage of the business partnership comes with the tax treatment of the operating profits. The profits can be divided according to a pre-arranged agreement reflecting the partners' contributions of labor, capital and management. This income will be reported as self-employment income and thus would not be subject to UIC, WCB wage assessment, Employer Health Tax, etc.

While the advantages of business partnerships are easy to talk about, the disadvantages of this type of business ownership should not be ignored. Too often, farm and other small business partnerships are not clearly documented. Agreements may have been made in good faith, and may have been honored for some time but then circumstances, conditions and the party's expectations changed. Agreements, whether written or unwritten are useful only as long as the people are agreeable!

The physical assets of the partnership may be owned directly by the partnerships or by the individuals. This is another potential source of complexity and problems. How do you explain the ownership of a tractor when the individual signed the purchase agreement and the farm (partnership) account was used to make the monthly loan payments? Who owns the cows when they're all registered in dad's name but the two sons have been working seventy hour weeks for ten years tending the herd and growing crops to feed them? Clearly, written agreements and proper documentation of ownership is essential.

Another disadvantage of partnerships is the difficulty in tracking each party's financial contributions and withdrawals. This tracking of each partner's drawings is essential to determine the value of each partnership interest when the partnership is dissolved. The tax calculations to wind up a partnership are complicated.

If you have a business partnership, don't despair! The value of communication with your partners cannot be emphasized enough. If you need help in establishing or sorting out a business partnership, consult with knowledgeable advisors. OMAFRA extension staff have been involved in advising farm families on business matters for over 85 years!

Royal teachers

Ontario Agri-food Education wishes to recognize Ontario teachers who have integrated agriculture and food systems studies into their classroom teaching. All nominees will be recognized, although one applicant will be awarded the "Royal Package" for two. This prize includes two days at the Royal Agricultural Winter Fair in Toronto with one night's accommodation at the Royal York Hotel.

Application deadline is June 15, 1995. For application forms or more information contact Jean Sullivan, rural community advisor at 774-2313 or Ontario Agri-Food Education 905-878-1510.


$59.95
TREAT YOUR FEET
TO BETTER WORK BOOTS BY TUFMAC, GORRILLA, KAUFMAN, GREB OR BOULET, SIZES 4-13, CSA
LINDSAY & McCAFFREY GENERAL MERCHANTS
5546 MAIN ST., MANOTICK
TEL: 692-3368

Agri-business directory

LORNE E. ACRES EQUIPMENT INC.
Superior Silos & Liquid Storage
High Moisture Oxygen Controlled Bottom Unloading Sealed Silos
Winchester 774-2672
Box 482, Winchester, Ontario, K0C 2K0
Res.: (Lorne Acres) 774-3129
Patz MATERIAL HANDLING & FEEDING SYSTEM
SMALE LIVESTOCK HANDLING EQUIPMENT

Landini GEHL
TIBBEN EQUIPMENT LIMITED
BRINSTON 652-4881

Plante Farm Equipment Ltd.
Alfa Laval Agri
• Val Metal
• Houle barn equipment
• Mueller bulk coolers
• Universal dairy equipment
Brinston 652-2009

Pierre Jaquemet
RR#2, Winchester
613-774-6530
AEP INDUSTRIES INC. QUALITY · SERVICE · RELIABILITY
SILAGE BAGS: 4' to 5'6" Bales
SILAGE TUBES: 4' to 5'6" bales, 150' long
PLASTIC TARPS: 24', 32', 40' x 150'
STRETCH SUNFILM: 20" x 6,000', 30" x 5,000'
TAPES: 3" x 100'

H.D. Tile Drainage Ltd.
SPECIALIZING IN FARM DRAINAGE
- Bulldozer and backhoe rentals available
- Land cleaning with root rake
- Manure storage and excavation
- Erosion control projects

HENRY DOORNWAARD
RR1, Winchester 774-3751

BOUMATIC
For all your Dairy Equipment needs
Milking - Cooling - Feeding - Automation - Sanitation
DUNDAS AGRI-SYSTEMS INC.
24-hr. service BART GELEYNSE 652-4844

Agrico
Winchester Farm Centre
774-2209
CUSTOM SPRAYING SERVICE
1) Cost effective reliable weed control!
2) Minimal tracking damage!
3) Field scouting service!
4) Environmentally and farmer friendly service!

Crop Production Chemicals, Spra-Coupe, Patriot XL Custom Application
To book your requirements, call Agrico, Winchester 613-774-2209
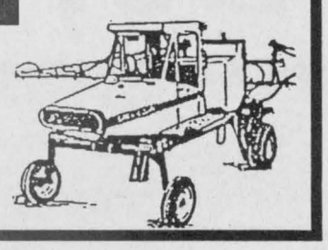

Ralston Purina
Fred's Farm Supplies
(A Division of Fred Zandbergen Farms Inc.)
RR#2, Brinston (2 km west of Dixons Corners) 652-2069
Winchester (Hwy. 31 at Spruit Rd.) 774-0409
1-800-361-3305
"Serving all farming enterprises with quality feeds"

QUINTAN PRODUCTS INC.
P.O. Box 690
Winchester 774-3320
HIGH QUALITY (AGRICULTURAL INDEX-81)
CALCITIC LIME
DELIVERED AND SPREAD FOR AS LOW AS
$19.95* PER TONNE
*Depending on location
BECAUSE OF LIMITED SUPPLY PLEASE BOOK EARLY
CALL QUINTAN PRODUCTS
Tel. 774-3320
Fax 774-5854


Will you be able to meet your full potential yield this year?
Give yourself a better chance with a soil Nitrate test.
Benefits of Nitrate testing
• Provides an accurate level of N within the soil
• Enables you to meet more exact fertilizer requirements
• Decreases the risk of costly over-application
• Avoids a possible environmental hazard
Plan ahead and have your soil tested by an OMAFRA accredited lab. Sampling provided by:
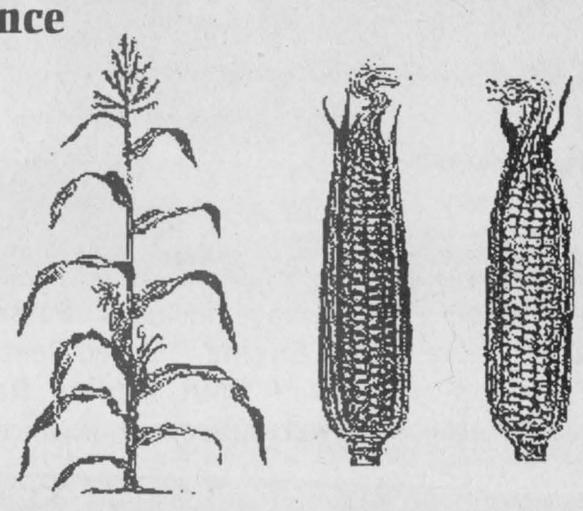
Cliff Metcalfe - Agricultural Crop Consulting
11343 Vancamp Road, RR#3 Winchester, Ont., K0C 2K0
Tel.: 989-1295 Fax: 989-1296
Contact Cliff Metcalfe or Jessica Dawe today to book your fields for analysis

DOMTAR Lime
Delivered and spread for as low as $15.00 mt*
QUINTAN PRODUCTS
Limited quantities available so call today for orders
Quintan Products Inc.
Winchester 774-3320
*Depending on location



A piece of history

Visitors to Upper Canada Village on the weekend had the opportunity to learn more about 19th century gardening with tips and demonstrations from village gardeners during the 7th annual Heirloom Plants and Gardens Weekend. Visitors were also given the chance to purchase heirloom annuals and perennials on sale at the Village Store and received advice from Dundas County Master Gardeners at the plant clinic. Pictured, village gardeners chat with plant shoppers.

Press Photo — Fetterly

Are there shortcuts to weeding?

(Members of the Master Gardener Program answers readers' questions on gardening. Questions for "Ask a Master Gardener" may be addressed to "Ask a Master Gardener" c/o Hazel Taylor, RR 1, Iroquois, Ont. K0E 1K0. The following is the second in the series of articles by the Master Gardener.)

I spend so much time weeding. Can you suggest a short cut?

Mulching is your answer. And not only will you save time, you will not have to water your garden so often.

Ask a Master Gardener

There are two types of mulch: *organic* (formerly living things like wood chips, straw, grass clippings, compost), and *inorganic* like stones, black plastic and landscape fabric.

With an organic mulch, make sure the area is weeded, then lay a 10-15 cm of mulch. Your best mulch is compost. You can also put wood chips or shredded bark (but while the wood chips and the bark decay, they deplete the soil of nitrogen, so make sure that you fertilize with high-nitrogen products). Wood chips are great for perennial beds since you will not be digging there every year. Another good organic mulch is shredded leaves. You can shred them yourself with a lawn mower. Grass clippings are very rich in nitrogen: they are great for the vegetable garden. Another great mulch is straw, salt hay or weed-free hay. All these organic mulches will retain soil moisture, keep the weeds down and add organic matter to your soil when they break down. You can also use newspapers as a mulch.

The inorganic mulches include black plastic, which will heat up the soil and do wonders for sun loving crops like strawberries, melons, cucumbers... It is not recommended under shrubs and trees. You can also use landscape fabric or stones.

Try to keep mulch about 3 cm away from stems of flowers and vegetables and 10-12 cm from tree trunks.

Happy mulching!



Adding mulch to flower beds and gardens will help keep them free of weeds.

Press Photo — Fetterly



Dealer award

John Bouwers of Metcalfe Service Centre Ltd. was recently recognized for outstanding sales performance in 1994 by AGCO Corp. Bouwers, pictured with his wife Anne, received the recognition during AGCO's annual dealer conference in California.

SEWAP funding announced for '95

CHESTERVILLE — The Summer Experience Wage Assistance Program (SEWAP) funded by OMAFRA and delivered by Agricultural Employment Services offices was recently announced for 1995. This is the fourth year for the program which offers agricultural employers a $3 per hour subsidy for creating a new job that lasts at least six continuous weeks at a 30 hour per week minimum. The subsidy ends after eight weeks with a 40 hour per week maximum. Farmers must have had at least $7,000 in gross farm production in 1994 to qualify.

The AES offices are again the main delivery agent for this program and are in charge of pre- approving and processing applications. Each office has been given a base allocation of funds and will treat applications on a first come first served basis.

Eligiblity requirements for the employee include: must be between the ages of 15 and 24, an Ontario resident, a non-family member and not currently working for you over 15 hours per week.

Application deadline is July 24, 1995, however funds for the program are limited and therefore the program may end prior to the deadline.

4-H update

A challenge open to all clubs

by Huib Quist

The Dundas 4-H judging club would like to challenge *all* other clubs of Dundas County to a "Go for the Gold" competition to be held within the county. More information will follow at a later date.

The Dundas 4-H judging club held their second meeting on May 25 at the farm of Henry Velthuis.

Our president, Robert Velthuis, called the meeting to order at 7:40 pm.

Hugh Fawcett gave the club some key points on what to look for when judging a class of dairy cows. We then had the chance to judge a class of two-year- old holsteins.

After receiving the official placing for the class, we had the chance to do an identification quiz of weeds and miscellaneous items that was organized by Robert Velthuis and Huib Quist.

The club was then given some "Go for the Gold" practice questions; this was organized by Korrine Hutt.

The meeting was adjourned at 9:30 pm by president Robert Velthuis.

Refreshments were served by the Velthuis family. Our next meeting will be held on June 29 at 7:30 pm at the farm of Ron Wilson.

Need A Reason To Buy The Best?

Here Are 14 Reasons To Buy John Deere:

Ask About Our 30-Day NO RISK RETURN POLICY

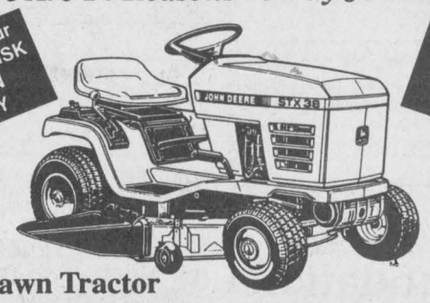

Ask About Our 30-Day NO RISK RETURN POLICY

STX38 Lawn Tractor

1. Overhead valve - more torque, longer life, better fuel
2. Pressure lubricated engines
3. Replaceable oil filter
4. Quieter muffler
5. Larger battery - more cold cranking amps
6. Welded frame unibody design (not bolted)
7. 3/4" steering spindles
8. Steering spindles turn on metal bushing (with grease fitting)
9. Front wheels turn on roller bearings
10. Steering wheel shaft is 3/4"
11. Turning radius left and right is 15°
12. Seat adjustment has 5" fore and aft adjustment (no tools)
13. Electric PTO clutch for mower
14. Resale value

Compare this to the competition

Let us deliver one to you for $287.38 down payment

HAMILTON & GRAF
EQUIPMENT LTD.
P.O. Box 90, Dawley Drive, Winchester 774-2883

JOHN DEERE Nothing Runs Like a Deere®

Your **NDP Candidate**
for Stormont, Dundas, Glengarry & East Grenville

Married, 4 children; Small business owner since 1979
18 years serving the Community:
✔ Parent/Teacher Committees ✔ Fire Fighters ✔ Public Liaison Committee Co-Chair of Stormont-Glengarry Waste Management Master Plan ✔ Maxville & District Chamber of Commerce ✔ Eastern Ontario Chambers of Commerce ✔ North Glengarry Community Economic Development Group ✔ Seaway Valley Tourism ✔ Region 1 Local Training and Adjustment Board ✔
Working Hard for Our Children's Future!

Just judge our record... not empty promises...!

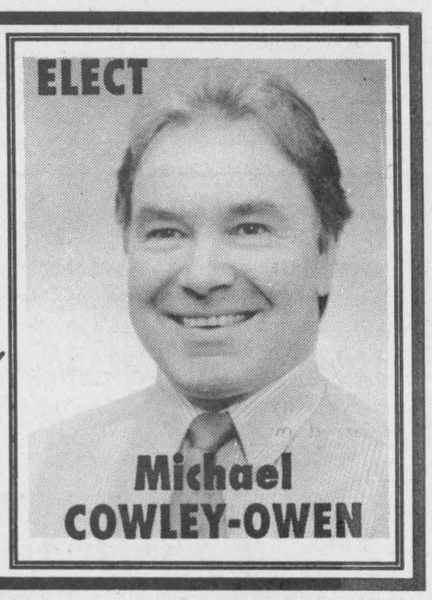

Authorized by: Helena McCuaig - Campaign CFO

BEAUDRY FARM SUPPLIES LTD.

CONSIGNMENT

AUCTION

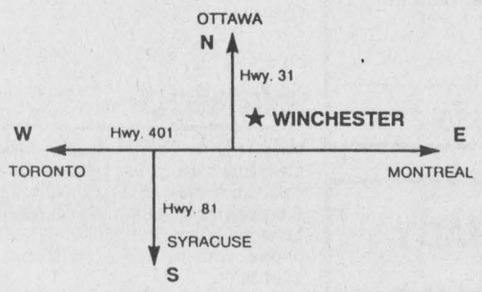

FRIDAY
JUNE 2, 1995
9:00 AM SHARP

Featuring 150 Tractors, 30 pieces of Industrial Equipment and Full Line of Machinery

CONSIGNMENTS WELCOME!

- ★ WE HAVE AN EXCELLENT LOCATION
- ★ EASY ACCESS TO U.S. MARKET
- ★ GOOD QUEBEC MARKET
- ★ BILINGUAL PROFESSIONAL STAFF
- ★ CLOSE TO GOOD HIGHWAY AND AIRPORT
- ★ FAST PAY-OUTS
- ★ TRUCKING AVAILABLE

ATTENTION U.S BUYERS

Your dollar is very strong
TAKE ADVANTAGE NOW!!!

☎ 613-774-3661
FAX: 613-774-0184

AUCTIONEERS

DANIEL PAUL-HUS, QUEBEC	514-773-5660
HUNTER McCAIG, ONTARIO	613-258-5095
FRED GOODRICH, NY	607-642-3293
EDDIE BAILEY, KENTUCKY	502-932-5727

Drewery's Auto Body

St. Lawrence Street, Winchester 774-2360

GM Goodwrench Service Plus

We're Your Auto Body Professionals



Denis Ouellette

- Blackhawk Measuring System, P-188
- Dupont Chromabase Paint
- Courtesy Cars



Perry Marriner

MONUMENTS
Buy direct from the manufacturer
Kipling Memorial Works Inc.
109 Dickinson Drive, Ingleside, Ont.
(Across from Kraft)
Tel. 537-8124

BDO DUNWOODY
Chartered Accountants
BDO Dunwoody offers a full range of services in areas of:
• farm tax returns
• financial statement preparation
• personal tax returns and planning
• computer installation and training
• capital gains elections
475 Main Street
Winchester, Ont. K0C 2K0
Tel.: 613-774-2854
Toll free: 1-800-268-0019

SUMMERS
INSURANCE BROKERS INC.
GENERAL INSURANCE
WINCHESTER 774-2515 or 774-2519

B.M. Graham Fuels Ltd.
Shell
DISTRIBUTOR FOR SHELL OIL PRODUCTS
• Gasoline • Oils • Diesel Fuels • Motor Oils • Furnace Fuel • Stove Oil
• Government Inspected Meters • Furnace Repairs and Cleaning
• Card Lock Gas and Diesel Pumps
Dawley Drive, Winchester 774-2109

ERIC'S CARPENTRY SERVICES
• Window & Door Sales & Installation • Renovations & Decks
• Roofing, Siding & Soffit • Drywall
ERIC WINTER
LICENSED CARPENTER
CALL 989-2495
FREE ESTIMATES

Orton Robinson
CUSTOM BUILDERS LTD.
RR1, Winchester
Telephone 774-2374
NEW HOMES
ADDITIONS
RENOVATIONS
ROOFING
LOTS AVAILABLE

RODGER BURNSIDE & ASSOCIATES LTD.
Summer Hours: Effective June 5 - September 1 inclusive
9 am-12 pm, 1 pm-4 pm, Monday to Friday
1738 Old Prescott Road
P.O. Box 130
Greely, Ont.
K0A 1Z0
Phone 821-2263
Corporate or individual tax returns
Computerized or manual bookkeeping
Farm reports, payroll
RRSPs AND RRIFs
MUTUAL FUNDS
688 St. Lawrence St.
P.O. Box 725
Winchester, Ont.
K0C 2K0
Phone 774-2178

METCALFE
Custom Air Ltd.
Heating, Ventilation, Air Conditioning Installation
Heat Recovery Ventilator Installation, Custom Sheet Metal Work
Wayne E. Irven
RR3, Metcalfe, Ont., K0A 2P0 613-821-2554

TRIPLE B STRUCTURES LTD.
Butler Pre-Engineered Steel Buildings
Commercial and Institutional
WILLIAMSBURG, ONT.
Over 15 years experience
Ralph Buter
BUTLER
office 613-535-2820

Metcalfe PHARMACY
"Our personal touch makes the difference."
Pharmacist Ronda Hicks
Open Monday-Friday, 9:00am - 6:00pm,
Saturday, 10:00am - 3:00pm
8206 Victoria St., Metcalfe 821-1224

JOHANSEN
TRUCK & AUTO CENTRE LTD.
(Prop. Dave Johansen)
- Complete Radiator Service
- Commercial and Domestic Vehicles
- Motorcraft Batteries
HWY. 31, SOUTH OF WINCHESTER
TELEPHONE 774-2806
Krown Rust Control Systems

VANDEMHEEN CONSTRUCTION
formerly Racine Construction, South Mountain
Specializing in Custom Homes, Overhead Doors, Farm Buildings, Concrete Form Work, Renovations
For estimates call Lubbert Vandemheen
2962 Lough Street, South Mountain, Ontario
Tel. 989-2103 Fax 989-1424

ESSO
Don Powell Fuels Ltd.
• Heating Oil • Budget Plan • Automatic Delivery
• Diesel • Gasoline • Lubricants
• Gas & Diesel Keylock Facilities
Serving quality Esso products for nearly 40 years
116 Mary St., Kemptville 258-3343
Toll Free 1-800-267-1653

Classifieds

Professional & Business Directory

MELDRUM JOHNSTON
Ontario Land Surveyors
W.J. Johnston, O.L.S.
Resident Surveyor
610 ST. LAWRENCE STREET
P.O. Box 394
WINCHESTER, ONTARIO
Tel. 774-2414 Fax 774-2356
1-800-268-6915
8tfc

GARY BREYER
London Life Insurance
New Freedom 55
and Life Term to 100
No Load Mutual Funds
Residence: 543-3378
Morrisburg
37tfc

EASTERN MEMORIALS
Monuments, Markers and Cemetery Lettering
RR2, Mountain, Ont.
258-2927
1-800-837-0130
Kevin Allen, Prop.
Sales Representative
Bruce Campbell
463 York St.
Winchester, Ont.
774-2493
1tfc

Services

ALCOHOLICS ANONYMOUS
If you want to drink that's your business. If you want to stop, that's ours. Call AA, 535-2418, 774- 3337 or 543-3484. For families of alcoholics (ALANON), 774-3337 or 543-3484.
28tfc

ELECTROLUX DEPOT
Now open Hwy. 31 Esso, Metcalfe Supplies, service and sales, free pick-up and delivery. Free service check on all makes and models. 821-2870, Debbie.
39tfc

VICTOR BROOKS & SON INC.
Tree services. Take downs, trimming, planting, stump removal, bucket truck, chipper rental. Free estimates. 535-2322.
45tfc

SEAMLESS EAVESTROUGH
And complete eavestrough cleaning and repairs. Call Huyvan Exteriors, 448-3800.
6tfc

T&L UPHOLSTERING
Is now open for business. We recover and repair furniture, car and truck interior, boat, snowmobile and ATV seats. Call 821-4119.
9c

ADDICTED? ALONE? AFRAID?
Want to quit, but need help? Cornwall Detox Centre, 305 Montreal Rd., Cornwall. The First Step. 24-hour service. 938-8506.
9

THINKING OF RENOVATING?
Do it yourself with our professional help and save $$$. Livingston Home Inspections, 989-1277.
9-12

Lost

LOST — Jack Russell dog, (Cody), white with brown, May 21, area of Marionville Road and 8th Line. Please call 821-1682 or 821-3555.
9

Wanted

WANTED — Every Tuesday, healthy, Holstein bull calves. Top price for good young calves between 95-110 lbs. Deliver to Delft Blue Veal farm, Lightning St., Williamsburg between 10am-2pm. For prices of the week phone Walt at 543-2796 Monday nights after 8pm.
45tfc

WANTED TO BUY — Old cars, trucks and vans for wrecking. Also scrap metal and machinery. Call Martelle's, Cardinal, 613-657-1683 or 657-4681.
51-13

Help Wanted

HELP WANTED — Laborer, must have knowledge of farm machinery. Apply to c/o Chesterville Record, Box 368S, Chesterville, Ont., K0C 1H0. State price per hour.
6tfc

REQUIRED
Energetic aggressive person who has interest in learning automobile business. Experience not necessary, will train. Akcent Motor Sales, Winchester, 774-0718.
9c

HELP WANTED — Full-time permanent position, night shift baker. Job entails bread and bun making from scratch as well as donut frying. Hours approximately 30-40 hours per week. Experience an asset, but we are willing to train someone interested in long-term employment and has an aptitude for the job. Must be a self-starter and physically fit. Call for interview appointment. 774-2867.
9c

HELP WANTED — Full-time herdsperson required for 160 head dairy Holstein tie-barn operation. Navan area. Must be experienced in animal nutrition, health and artificial insemination. Mechanically inclined. Living quarters available. Write to Box NS 2828 c/o Winchester Press, Winchester, Ont., K0C 2K0.
9

HELP WANTED — Class "A" auto mechanic required immediately. Apply to Jim's Moto Ski, Box 401, Iroquois, Ont., K0E 1K0.
9-10c

Work Wanted

WORK WANTED — Barkley Plumbing and Heating. We specialize in Myers pumps and softeners. Service and installation of furnaces - wood, wood- oil, wood-electric, oil and electric. Paul Barkley, 989-2844.
39tfc

WORK WANTED — Sullivan Bros. Const. - Weeping bed installation; building movers; basements; hy-hoe excavator; dozers; trucking; loaders; fill; top soil; crushed stone. 448-2332.
34tfc

WORK WANTED — Carpentry, painting and wallpapering. Call Don Barkley, Inkerman, 989- 5460.
26tfc

WORK WANTED — Cleaning - commercial and residential. References. Reasonable rates. Satisfaction guaranteed. Stephen, 543-2927 or 543- 3695.
30stf

WORK WANTED — Nick Huttinga and Son Interior and Exterior Painting. 35 per cent off all labor. Free window cleaning with every job. Quality work. Guaranteed. 657-1446.
32tfc

WORK WANTED — Carpenter with over 12 years experience available for all your carpentry needs. Additions, renovations, decks, siding, roofing, windows, doors and more. Call Andrew Lamoureux, 774-5294.
46tfc

LEONARD McLAREN MASONRY
Specializing in blocks, brick veneer, chimneys. Also repointing stone houses. Phone after 6pm, 1- 613-657-3316.
51-13

GEORGE'S MOVING
Fair prices - dependable services
Ottawa and surrounding area
Homes, offices and apartments
George Byles
821-4191
2tfc

ORMOND CONSTRUCTION LTD.
Free estimates
22 years experience in all trades including masonry, brick work, carpentry, landscaping, etc.
Call 774-2005
6tfc

WORK WANTED — Drywall taping, decks, renovations, siding, roofing and small additions, also horseshoeing and trimming. Contact John 821- 1859.
7tfc

WORK WANTED — Masonry, repointing, brick and stone houses; also chimney work, foundation work, pargeting, carpentry work, roofing, siding and painting. Gary Kirkwood, 774-6921.
8-9

WORK WANTED — General renovation work, painting, papering. No job too small. Specializing in old home restoration. Doug Shirreffs, 774-5540.
8-11

WORK WANTED — Student workers - outdoor painting - yard work. $8/hour. Call Martha at 445- 3488.
9-10c

WORK WANTED — Reliable non-smoking mother of one child able to entertain your children this summer, Monday to Friday. Located rurally between South Mountain and Mountain. 989-1262.
9-10

Accommodation

FOR RENT — 1-bedroom apartment in Winchester. Call 774-0938.
33tfc

FOR RENT — Look, 1 and 2-bedroom available in the growing community of South Mountain, between Kemptville and Winchester. Parking included. First and last months rent required. Discount for seniors. 989-1014.
29tfc

FOR RENT — 2-bedroom apartment, very close to hospital and stores, Linton Apartments. Available immediately. 774-2993, please leave message.
3tfc

FOR RENT — 2-bedroom in Winchester, $470/month plus utilities. 774-0938.
49tfc

FOR RENT — Bachelor apartment, furnished, $450/month, includes heat and hydro. Phone 774- 2920.
45tfc

FOR RENT — Large, 1-bedroom apartment in Winchester. Fridge, stove and hydro included. $500 per month. Available immediately. References required. Call 774-2327 after 7 pm.
48tfc

FOR RENT — 3-bedroom apartment, centrally located in Metcalfe, large yard, parking, no pets. 448-3616.
48tfc

FOR RENT — Recently remodelled 2-bedroom apartment, $525 per month, available immediately. Jack, 774-3990.
49tfc

PARK PLACE
2-bedroom apartment, fridge, stove, washer and dryer. Available immediately. Phone after 5 pm, 774-3832.
52tfc

FOR RENT — 1-bedroom apartment, fridge, stove and laundry facilities, Yorkview Apartments. Phone 774-2374.
5tfc

KAREN'S HAIR STUDIO
Summer's here!
Bikini Waxing
only $10
57 Hummel St., Chesterville
448-2152

Accommodation

FOR RENT — 2-bedroom apartment. 652-4802 evenings for details.
8tfc

FOR RENT — Luxury 2-bedroom apartment with 5 appliances, quiet with security. Suitable for seniors. Available June 1. For further information call 774-0060 or 774-2940.
4tfc

FOR RENT — Winchester, 1-bedroom apartment, stove, fridge and heat included. $511 per month. Call 774-2774.
7tfc

FOR RENT — Williamsburg - 1 bedroom apartment, modern facilities, fridge and stove, available immediately. 2-bedroom apartment, modern facilities, stove and fridge. Available June 1. 535-2607.
7-9c

FOR RENT — 3-bed[illegible]m home in Chesterville. Ne[illegible]ce and hot water tank. C[illegible] amenities. Available July 1. Ca[illegible]8-3800.
Rented
7tfc

FOR RENT — Chesterville, 2nd floor, 1 and 2- bedroom apartments. Utilities included. Phone 448- 2611.
7tfc

FOR RENT — Looking to share accommodation or to share rent? Call 448-1092.
8-9

FOR RENT — 2-bedroom half-house, Finch village, large yard, $370 per month plus utilities. Available June 1. Call 774-5455.
8-9

FOR RENT — Apartments available July 1. 1 bedroom, 2 bedroom, stove, fridge, heated, parking for one car included. Balcony and security door. Water and sewer included. 445-5763.
9

FOR RENT — Available July 1 - Victoria St., Winchester. Duplex - 2 plus bedrooms. Fridge and stove provided. Laundry facilities. $575 plus utilities. 1-613-826-2565 or 826-2192.
9tfc

FOR RENT — Room, east of Kemptville, kitchen privileges, washer and dryer. References required. Non-smoker. $250 per month. 258-1883 after 5pm.
9-10

FOR RENT — Winchester, 2-bedroom upstairs apartment, with balcony, spacious, $475/month, heat and hydro extra. Available immediately. 1- 613-825-5629.
9-10

FOR RENT — 2-bedroom bungalow, Hwy. 31 at Regional Road 6, $600/month includes utilities. Available immediately, 821-2893, ask for Paul.
9tfc

FOR RENT — 1-bedroom apartment, second floor, in Chesterville. Available immediately. All utilities included. Call 448-2611.
9-10c

FOR RENT OR SALE — 3-bedroom house, in Chesterville, along paved road. Available July 1. 448-3343.
9

For Rent

FOR RENT — Office space, centrally located in Metcalfe. $385 per month, utilities included. 448- 3616.
36tfc

FOR RENT — Commercial property located on Hwy. 31 at Regional Road 6. 1/3 acre plus old-style building. Excellent visibility. $600/month. 821- 2893, ask for Paul.
9tfc

FOR RENT — Commercial space in Chesterville, available immediately. Call 448-2611.
9-10c

For Sale

POWER UP!
Let me show you how. Call Garnet at 821-3158.
17stf

FOR SALE — Shop at Flair With Fabrics for a good selection of fabrics, yarn, notions, ribbons, laces, trims, craft supplies and ready-made crafts. 6A Water Street, Chesterville, 448- 9032.
1tfc

FOR SALE — Cedar posts, rails, pickets, logs, poles for clothes lines, pole barns, etc. Most lengths and sizes. Also cedar lumber. 258-4101.
52tfc

FOR SALE — Sheets of glass, 4 x 8 and larger, starting at $50. Quintan Products 774-3320.
3tfc

FOR SALE — House, in Morrisburg, 2 storeys, 4 bedrooms, living room, dining room, kitchen, family room, rec room, laundry, workshop and cool room. $99,900. Call for appointment, 543-2324.
7-10

For Sale

FOR SALE — 1981 Cutlass Olds 3.8 V6 motor, 4 door, auto., PS, PB, new parts and tires, some rust, in real good condition; cap to fit GM 1/2- ton in good shape; 4 chrome wheels and tires, size 15, new chrome nuts; Pro 350 Homelite chainsaw, roller nose, good bar, new chain, auto oiler, real good. Phone anytime, 613-652-4246.
8-9

FOR SALE — Lot, 2 km west of Brinston, 150x880, 3.03 acres, $10,500. 652-2670.
9c

FOR SALE — Hair salon equipment - barber's chair, chair with dryer, mirror, vanity and other items. Phone 774-1222 after 6:30 pm.
9c

FOR SALE — 10" Delta tilt arbor saw, like new (new). 774-0625.
9

FOR SALE — Bolen's 1050, 10 hp, 40" cut, with snowblower, $1,200; 1988 Jacobson, 12 hp, 42" cut, $1,000; MTD 8 hp, 34" cut, $450; 1990 Yamaha RT100,$800; 1983 Yamaha XT200, $800. 535-2449, call after 6 pm.
9-10

FOR SALE — Antique bottles, sealers, books, $1 each; bed, $10; toaster oven, $20; 4-slice toaster, $15; records, $1; Hummel plates, $12; Low Rance X-25 fish finder $200; fish finder lantern, $20; heaters, $15; 4x16" truck tires, $125. 774-3408.
9

FOR SALE — Used building material, 160 sheets of security rib steel, 14'6", $5 per sheet; approximately 2,000 feet of 1x6 strapping, $.06 per foot. 774-5168.
9c

FOR SALE — Men's black 12-speed bike, brand new condition, $75. Sandy, 774-1201, leave message.
4stf

FOR SALE — Retail/wholesale monument manufacturer. All Kinkaid and Loney Monuments include the only industry backed warranty. 1-800- 749-0807, Gerald Holmes, 774-2665.
6tfc

FOR SALE — Fencing materials. Residential, commercial, farm. Installation also available. 448-1855, evenings 448-1278.
8tfc

FOR SALE — Trailer supplies. All you need to build your own trailer, or repair the one you have. We also specialize in trailer safety inspection. Days, 448-1855.
8tfc

FOR SALE — Trencher, Davis Brown Task Force, 500 and 700, needs little work to be operational, $1,200 OBO. 448-1855, evenings 448-1278.
8tfc

FOR SALE — Hydraulic power unit, hardly used, 40-gallon tank, was used to run 8,000-lb. lift from 1 floor to other. Includes switches. Ready to plug into hydro, $1,500. 448-1855, evenings 448- 1278.
8tfc

FOR SALE — Hunter's paradise, 35 acres of land with pond. Bush on each side. Between 2nd Concession and 401. 652-4280.
8-9

FOR SALE — New trailers. 16-ft. Landscraper, 7,000 lb., $2,150; 12-ft. Landscraper, 7,000 lb., $1,890; 6'x10' self-cont. dump trailer, 7,000 lb., $3,800; 5'x12' mobile hay feeder, $750; 18-ft. deluxe car hauler, $2,100. 448-1855, evenings 448-1278.
8tfc

Automotive

NOTICE — We're at your service. Need a vehicle and the bank turned you down again! Call Car-o-line Autos, Chesterville, 448-2488. Your area leasing headquarters for new or reconditioned vehicles.
42tfc

CREDIT PROBLEMS - NEED A CAR?
Call us - no credit application refused. Small down payment and ability to pay. Lease to own. Akcent Motor Sales, Winchester, 774-0718.
9tfc

All Provincial & Sunworthy Wallpaper Books
40% Off
CURRAN CARPET CENTRE
18 Industrial Drive
Chesterville 448-2068

Classified Advertising Rates

All Classified Advertising Payable In Advance

20 cents per word, $4.00 minimum

Classifieds will be accepted by telephone, but must be paid by 10am Tuesday, for publication on Wednesday.

Tel. 774-2524

Classified Deadline: 10am Tuesday, for publication Wednesday

VISA

Classifieds

Automotive

FOR SALE — 1990 Ford Tempo, good shape, $4,500. 448-1855, evenings 448-1278.
8tfc

FOR SALE — 1989 Firefly, as is, 4 door, $600 firm. 652-2712 after 5 pm.
8stf

FOR SALE — GM trucks for parts. 1976 and 1978 1-ton, dual wheels, 350 motors, 4 speed on the floor. Best offer. 657-1114, Archie.
8-9

FOR SALE — 1990 Crown Victoria LX, loaded, 155,000 km, $11,900 safetied. Excellent condition. 774-3517.
8-9c

FOR SALE — 1982 Mercury Marquis, good condition, power locks, power windows, air conditioning, V8, $500. 989-1130.
9-10

FOR SALE — 1975 MG Midget, excellent condition, runs well, $3,500. 774-3257.
9-10

Farm

FOR SALE — Shelled or rolled corn. Phone Tom, 448-3350.
35stf

GALLAGHER POWER FENCING SUPPLIES
Call Ralph DeVries, 989-6182.
4-28c

FOR SALE — 142 acres farm land, 2/3 tiled. West of Winchester. 774-0015.
6-9

FOR SALE — 384 Leyland tractor, 55 hp with loader, good condition. 445-5341.
6-9

FOR RENT — Skidsteer rental. Post-hole digger, backhoe unit; 5-ft. bucket, excellent for cleaning barns. $40 per hour, 4 hour minimum. 448-1855, evenings 448-1278.
8tfc

FOR SALE — 1 New Holland baler, new knotters and new needles. Good working condition, $250. 613-443-3926.
7-9

FOR SALE — Ferguson diesel tractor; Ford 8N tractor and a Case VA tractor. Call 652-2552.
8-9

FOR SALE OR RENT — Rent for hay or sell for hobby farm, aproximately 50 acres severed, prime land. For informaiton call 774-1019.
8-9

FOR SALE — Massey Harris 33 with loader, new rear tires, runs well, $2,000; Massey Harris 44, $1,000 or trade for GM truck. 657-1114.
8-9

FEEDER WAGONS
Zero feeders and round bale feeders; tanks for culverts, storage and all purposes. Art's Welding Shop, Winchester, 774-2732.
9-11c

FOR SALE — Standing hay for sale - fair price - approximately 40 acres. County Road 3 near No. 7, Winchester Township. Phone 613-448-2685.
9

FOR SALE — NH #144 windrow invertor, like new, used one season, $4,000; 3 steel bale thrower racks with 10-ton wagons, $1,500 and up; NH #488 9' haybine, only cut 600 acres, $3,800; MF 3-pt. hitch 7' hay mower, $650; NH #479, 9' haybine, $1,000. Phone 613-346-5568.
9-10c

WANTED — Standing hay, Dalmeny area. Dalmeny Farms, 826-0200 or 761-2403.
9tfc

FOR SALE — Mobile silage film, 30", $113; 20", $93. Call 774-3740.
9-11

WILL pasture heifers, Chesterville. Blake Ball, 448-2502.
9

FOR SALE — 3 service-age Holstein bulls from purebred stock; 1 60-foot belt feeder/conveyor, good condition, new motor; 1 8-foot belt conveyor; 1 Alamo 75 vacuum pump; 4 Orbit milkers and pulsators; numerous spare parts from Surge pipeline. Call 448-3425.
9

FOR SALE — Pony saddle; Massey Ferguson rake. Phone 774-3330.
9-10

FOR SALE — Case VAC tractor; GW 100 gal. weed sprayer; post hole auger; IH seed drill on rubber; NH hay baler; corn planter; AC 90 combine and other machinery; timothy seed; lawn seed; barley from certified seed off 1994. 346-2382.
9

FOR SALE — John Deere corn picker, one row, best offer, 989-5650.
9

FOR SALE — 12' Owatonna swather, $800 or best offer. Phone 822-0574.
9

Household

FOR SALE — RBS Buying and Selling Used Furniture. South Gower Industrial Park. Monday to Saturday 8am-6pm. 258-2613.
41tfc

Custom Round Bales
Conventional Combining
Reasonable Rates
Call John 774-2531

Household

ELECTROLUX
June specials: All vacuum cleaners, uprights, canisters, centrals with parts, shampooers, new or used. 4 months free of interest and payments. Bags, filters and repairs. Apply to Sam Cowan, 925-3586; Winchester at 774-3932 or Kemptville at 258-2497.
9tfc

CENTRAL VAC SPECIAL $799
TIFFE'S VACUUM OUTLETS
Featuring All Canada Vac (since 1974). 10-year warranty, 3 outlets, rated up to 3,000 sq. ft. home, installation included (9 years exerperience). Also supplies and repairs for all makes of vacuums. Kemptville area, 132 Prescott St., 258-5332. Morrisburg area, Shopping Centre (Seaway Dry Cleaners), 543-2217.
7tfc

ELECTROLUX SALES/SERVICE
We repair any kind of vacuum system: Tristar, Kirby, Filter Queen, Kenmore, Etc. and central systems. Central vacuum system model 1584: special $789 includes 3 inlet kit, pipe and installation. Call 543-2140. See you at the Flea Market.
8tfc

FOR SALE — Antique maple hutch buffet, $600; and large jam cupboard, $1,200. 652-2596.
9

FOR SALE — As you know, "GE brings good things to life". One of them is, that right now you'll get a factory rebate on many GE appliances! But rebate or not, you can be sure, to get the best quality appliance available when you buy General Electric. John Witteveen TV Appliances Sales and Service, 448-2766, RR2, Chesterville (Dunbar).
9c

FOR SALE — Admiral heavy-duty automatic washer and Westinghouse automatic dryer, both in good working condition. $150 for both or best offer. 821-2057.
9

FOR SALE — Woods 11 cu. ft. upright freezer, very convenient way of storing your food! Freezer coils in shelving for greater efficiency. On sale for only $589. Chest freezers in stock as well. All sizes, starting as low as $269. John Witteveen TV Appliances Sales and Service, 448-2766, RR2, Chesterville (Dunbar).
9c

FOR SALE — All new Canadian General Electric, "quiet power" built-in dishwasher with "pot scrubber" cycle, 3 levels of washing, white on white or black panel front, on sale now for just $519. John Witteveen TV Appliances Sales and Service, 448-2766, RR2, Chesterville (Dunbar).
9c

FOR SALE — Double bed, box spring and inner spring mattress. Excellent condition. Set $150. Bathroom space saver with 2-drawer closure, $35. Call 774-3233.
9

FOR SALE — 17' cu. ft. upright freezer, 4 years old, good condition. Asking $550. Phone 448- 3506.
9

Pets, Livestock

WANTED — Livestock, old cows and crippled cattle. Fair price. Cash. 657-1114, 657-4631. Martelle Livestock.
8-5

FOR SALE — Milking goats and young pigmy females. 989-2649.
8-9

FOR SALE — Bulls - full blood Simmental, 15 months. Also bred cows and heifers. Phone 821- 3102.
8-11

FOR SALE — Pony. Age: 1 year old (male). Color: Dark dapple brown body, white mane and tail. 10-12 hands high. Please call 613-989-5713.
9

FOR SALE — Two freshened nanny goats, $80 each. Phone 984-2462.
9

NOTICE — Does your best friend need a spring doo? I will come and visit you. For grooming appointment call Jean Whitteker, 774-0826.
9

FREE — To a good home, grey kittens, 1 male, 1 female. 774-5156.
9

FOR SALE — 1-year-old Holstein bull, ready for service, good breeding. 774-0625.
9

FOR SALE — 9 Hereford Simmental heifers, ready to breed. 774-3478.
9

FOR SALE — Boxer, female, spayed, registered, tatooed, 1-1/2 years old, shots, house and crate trained. Basic obedience, adorable, affectionate, reddish fawn, flashy half mask. Special home. $325. Crate, $50. VariKennel $80. Owner ill, 731-1041.
9

Recreational

FOR SALE — 17-1/2 foot holiday travel trailer, light weight, very good working condition, clean, non-smokers, awning, 3-way fridge, stove, furnace, toilet. Sleeps 4-5. $4,200. Phone 821-1070.
7-10

FOR SALE — 1979 Yamaha 175 cc, on/off road, $650. 989-1148.
8-9

BOAT DOCKS
Boat lifts, sea-doo lifts. Art's Welding Shop, Winchester, 774-2732.
9-11c

FOR SALE — 14-foot boat with 6 horsepower Johnston motor and trailer, $975; one 15-foot canoe, $325. 774-5294.
9

FOR SALE — 1978 Honda Hawk, 400 cc; 1982 Yamaha 550 cc, new paint, motor redone. Best offer. 989-5650.
9

Birth Notice

WICHERS-SCHREUR — Rebecca is happy to announce the birth of her baby 'broder' Gerritt on May 23, 1995. Gerritt is the son of Gerry and Laurie. Proud grandparents are Bob and Jean Porteous and Ben and Wilhelmena Wicher-Schreur of Winchester. Special thanks to Dr. Flowers and WDMH maternity staff.
9

Death Notice

McMILLAN, Heather Ann. — On Thurs., May 18, 1995, Heather McMillan, age 45. Beloved mother of Jason. Loving daughter of Marjorie. Dear sister of Gail, Verne (husband of Sue), Donna Merkley and Debbie (Mrs. Edward DeCooman). Survived by nieces, Melissa, Kim, Vicki, Corinne and Christine. Predeceased by a sister, Diana and by a nephew, Peter DeCooman. Services held at the Kelly Funeral Home, 1255 Walkley Road (east of Bank), where the family received from 2 to 4 and 7 to 9 pm, Saturday, May 20. Funeral service was held Sun., May 21 in the Chapel. Cremation. In memoriam donations to the Canadian Cancer Society appreciated.
9

Card of Thanks

CARD OF THANKS — I wish to thank Dr. D. Justus and Dr. K. Darbyshire, also the nurses on 2nd floor for their excellent care during my stay in the hospital, also Rev. Will Walker, the UCW ladies for their visits and prayers. Special thanks to our family for looking after Dad while I was in WDMH and since returning home. Thank you to everyone who sent flowers, gifts, cards and visits, also food to our home. May God bless you all.
— Helen Docksteader
9

CARD OF THANKS — I wish to thank friends, neighbors and family for flowers, cards, visits and food brought to our home while I was a patient in the hospital. Special thanks to doctors, nurses and staff at WDMH and Ottawa Civic for their special care.
— J. Robert Geggie and family
9c

CARD OF THANKS — The family of the late Clarence Presley would like to thank all their family, friends and neighbors for their donations of food, flowers and in memoriams sent during the recent loss of our father and husband. Also to all the VON who were always so kind and to our own outpatient department in Winchester, ambulance service, Dr. Merrett, Dr. Catching, Mr. Mackey, ICU and 5th floor at the Ottawa General for all the excellent care given to Dad during his short illness. We would also like to thank Rev. Heather Jones for all her support, the St. Paul's Presbyterian Ladies Aid for the lunch following the service and to Cliffton and Betty Barkley for the beautiful music they provided. A very special thank you to Daniels Funeral Home whose compassion and respect shown to us will never be forgotten.
— Adrienne Presley and family
9

CARD OF THANKS — We wish to express our sincere thanks and appreciation to our relatives, friends and neighbors for help, support and prayers during the loss of our loved one, Heather, and the many floral tributes, donations to the Cancer Society and food brought to our home. Special thanks to Dr. Verma, nurses of the Ottawa General and Elizabeth Bruyere. We thank you all.
— The McMillan family
9

CARD OF THANKS — Sincerest thanks to Drs. G. Slowey, Burke, Schnurr, nursing staff, auxiliary members, kitchen staff and all other hospital personnel for their expert and kindly treatment during my recent "sojourn" at WDMH. To all who offered prayers, sent flowers, visited and in any way assisted "yours truly" my heartfelt thanks. God Bless you all.
— Father Jim Esper
9

CARD OF THANKS — I would like to extend a sincere thank you to family, friends and neighbors who have sent cards, flowers, gifts and food while I was hospitalized and since returning home. Also appreciated were your visits and assistance at home during this time. Special thanks to the staff at WDMH in OPD and 2nd floor, also doctors Justus, Coolican and Prins for their excellent care.
— Debbie Stoodley
9

In Memoriam

SHARP — In loving memory of a dear husband, father and grandfather, Ronald Sharp of Marvelside Farm who left us May 30, 1994.
as the dawn was breaking and the robin sang in the cherry blossoms.
Our thoughts are of you dear heart and how terribly we all miss you.
Memories of your kindness, goodness and good humor will always be with us and how we miss that wonderful smile.
— Lovingly remembered, wife Myrtle and family
9c

BARTHOLOMEW — In loving memory of our grandson, Barry, who died accidentally on May 29, 1988.
Today is remembered and quietly kept,
No words are needed, we will never forget,
Deep in our hearts you will always stay
Loved and remembered every day.
— Lanson and Margaret Hyndman
9

HUNTER — In loving memory of a "very special" dad and grandfather, Ken, who passed away Sept. 10, 1992 and a "very dear" mother and grandmother, Della, who passed away May 31, 1993.
We won't forget the way you smiled,
The words you used to say,
The many things you did for us,
In your own loving ways,
Of all that life has given us,
And all that's left to do,
We will never have a greater gift,
Than the years we spent with you.
— Sadly missed and never forgotten by Doris, Mervin, Cory and Shelley
9

In Memoriam

BAKER — In memory of a dear mother, grandmother and great grandmother, Esther, who passed away June 3, 1994.
At peace in God's beautiful garden,
Away from sorrow and pain,
Some day when life's journey has ended,
We'll all be together again,
God was watching from above,
And knew Mom had her share,
God gently closed her weary eyes,
And took her in his care,
The Golden Gates stand open,
He knew Mom needed rest,
God's Garden must be beautiful,
For He only takes the best.
— Lovingly remembered and sadly missed, Joan, Alfred, Timothy, Cheryl, Robert, Amber, Anthony, Tracy, McKayla Durant. Ellen, Paul, Phillip, Andrew, Mariah Miller, Smiths Falls, Ontario
9

Coming Events

BINGO
Special $1,000 jackpot, June 1. Bingo every Thursday night, Matilda Hall, Dixons Corners. Minimum $500 jackpot goes every week. Bonanza. Doors open at 6 pm, games start at 7 pm. Sponsored by the Iroquois-Matilda Lions Club. Sorry no admission under 18 years of age.
6tfc

SUNDAY BRUNCH
At the Country Kitchen 9:30 am-2 pm, adults $6.95; children under 8, $2.95. Now available: No smoking dining room. 774-2417.
12tfc

LIONS BINGO
Every Monday night at the Winchester Lions Club. $600 jackpot, consolation prize $250. Door open 6 pm. All welcome.
4tfc

QUILTING SUPPLIES
30% off at Clara's Dressmaking and Tailoring. 493 Main St., Winchester, 774-3252.
6-9c

FIREMEN'S BINGO
At Morewood continues May 27 and June 10 and 24.
7-12

MIXED PARTY
In honor of Scott Hol... wder, Fri., Ju... ltural Hall, ... come.
CANCELLED
7-9

WEDDING RECEPTION
In honor of Jeannette Patenaude and Andrew Nyentap, Sat., June 3, Marionville Community Centre, 9 pm-1 am. Everyone welcome.
7-9c

HALLVILLE RECREATION CAR WASH/YARD SALE
Sat., June 3 at the Hallville outdoor rink, 8 am-3 pm, $10 per space (bring your own table if possible). Canteen will be open - hotdogs and hamburgs. Rain date, Sun., June 4.
7-9c

MIXED PARTY
In honor of Scott Gibson and Yolanda Oliver, Fri., June 2, 9 pm-1 am, Winchester Community Centre (ice surface). Music by BJ's DJ. Age of majority required.
8-9

39th ANNUAL BARBECUE
The men of the Mountain/South Mountain United Church cordially invite you to attend the annual chicken barbecue on Sat., June 10 from 1-6 pm at the church grounds in South Mountain. Tickets available by advance sale or at church grounds. $7 per serving.
8-10c

IT TOOK A MIRACLE
A praise musical. The choir of the Osgoode Baptist and Vernon United Church will present It Took a Miracle, Winchester United Church, Sun., June 4 at 7:30 pm. Freewill love offering for South Mountain Presbyterian Church.
8-9c

BLUE GRASS GOSPEL CONCERT
On Sunday evening, June 4, at 7:15 pm at Harmony Community Church. Guest group "Gospel Grass". Everyone welcome.
8-9c

MISCELLANEOUS SHOWER
In honor of Andrea Pym, bride-to-be of Nick Coleman, Sun., June 4, 2 pm, Nelson LaPrade Drop- in Centre, Chesterville. Everyone welcome.
9

MIXED PARTY
In honor of Tammy Churchill and Dan McIntosh on Sat., June 3, 8 pm-1 am at Winchester Community Centre. Music by Shad's Disco. Age of majority.
8-9c

PRE-TEEN AND TEEN DANCE
Fri., June 2, Matilda Hall. Pre-teen, 12 and under, 6:30-8:30, admission $2; teen dance, 13 and over, 9-12, $3 admission. Theatre of Soul playing.
8-9c

WEDDING RECEPTION
Following the marriage of Lori Thompson and Jim Henderson on Sat., June 10, at the Chesterville Community Hall, 9 pm to 1 am. Everyone welcome.
8-10c

MIXED PARTY
In honor of Sharon Armstrong and Joseph Arbic, Sat., June 3, 9 pm-1 am at the Chesterville Arena. Music by Record Runner. Age of majority.
9

COMING EVENTS
Continued on next page

CAN-TRON
COMPUTER SYSTEMS
(IBM Compatible)
• SALES • SERVICE
• SUPPORT
Brand Name Components
Competitive Prices
(Upgrading Specialist)
CHESTERVILLE 448-2997

Jaspers T.M
FINE DESSERTS
Black Forest Cake.....$20.75
Orange Cake.....$20.75
Trifle (as a cake).....$12.75
Birthday Cakes...$12.75/$20.75
Freshness, quality & service
Assorted Homemade Ice Cream Products now available
Chesterville 448-2598
Prop. Heather Parent

Keith Wagner's Backhoe Service & Insulation
Trucking
Sewer & Water
Septic Tanks
and Weeping Bed
Installation
774-3848

Power Pak DISCO
Music • Sound • Lighting is our business
Come alive in '95!
Call Jeff 535-1044

SPRING TIME
Does your roof need to be reshingled? If you're not sure, call me before it drips into more problems.
Paul's Roofing 989-1367
FREE ESTIMATES
REFERENCES
10% off until July 1
INSURED
WARRANTY

MAURICE CAYER LTD. LTEE.
Well Drilling/Creusage de puits
Licensed Ontario Quality Work
PROMPT SERVICE • 38 YEARS EXPERIENCE
Cable Tool - Rotary Drill
Hammer Marteau **Rotary Rotatif**
RR1, Casselman, Ontario, K0A 1M0 Tel. 764-2132

J&D CONSTRUCTION
CUSTOM HOMES • ROOFING
DRYWALL • DECKS • RENOVATIONS
FREE ESTIMATES
Jeff Barkley 535-2391 **Derek Whitteker 543-2125**

JIM'S
CUSTOM SHEET METAL & WELDING
Certified Mechanic
Specializing in
Aluminum, Stainless Steel & Custom Fabrication
Residential • Light Commercial
HVAC Ducting & Restaurant Ventilation
Dust Collecting Systems
FREE ESTIMATES• GENERAL REPAIRS - MOBILE
1-613-774-3790
WINCHESTER SPRINGS, WILLIAMSBURG, ONTARIO

1949 FAWCETT'S 45th ANNIVERSARY WINCHESTER, ONTARIO 1994
JEWELLERY
Rings, watches, gold jewellery and gifts
HERITAGE HOUSE
Keirsteads, collectables, theme rooms, Acorn Tea Room
ORGANS & PIANOS
Roland pianos, church organs and home organs
SUITE ONE
Reasonable, centralized, deluxe accommodation
For more information call 613-774-2205

SEAWAY VALLEY I.D.A. PHARMACY
507 Main Street, Winchester 774-2633
After 6 years... we continue to serve the community in home health care and mobility aids.
Come see Wilma and Melinda for all your needs and inquiries.

VISA
For your added convenience, Winchester Press will now accept Visa for payment of your telephone classified ads and subscriptions.
WINCHESTER PRESS
545 St. Lawrence Street, Winchester
774-2524

Classifieds

Coming Events

MOUNTAIN DISTRICT HIGH SCHOOL AND NORTH AND SOUTH MOUNTAIN CONTINUATION SCHOOL REUNION
July 7, 8 and 9, 1995 in South Mountain. For tickets and information call Bob Weagant, 613-989- 2823 or Richard Gilmer 613-989-5397.
9-10c

FIREMEN'S BINGO
At Morewood continues, June 10 and 24.
9-12c

ANNIVERSARY SERVICE
At Winchester Springs United Church, Sun., June 4, 11 am. Please note Winchester United Church Worship Service will be at 9:30 am on June 4.
9c

DFA MEETING
The regular monthly meeting of the Dundas Federation of Agriculture will be held on Wed., June 7 at the OMAF Board Room, Winchester, 8 pm. Everyone welcome.
9c

2ND ANNUAL LOBSTER FEST AND CASINO NIGHT
Sat., June 24, Chesterville Arena. All you can eat lobster and hot roast beef dinner, $35 per person. Music by DJ and NDDHS Jazz Band. Tickets available from all fair board directors or phone 448-3866, 448-3483, 448-1130.
9c

MIXED PARTY
In honor of Tanya McNeely and Francis Zandbelt, Sat., June 10, 8:30 pm-1 am at Vernon Community Centre. Age of majority required.
9-10

WINCHESTER VILLAGE COUNCIL MEETING
Mon., June 5, 7 pm, Winchester Municipal Building. Open to the public.
9c

FOOT CARE CLINIC SERVICE
Wed., June 7, Para-Med Health Services, 457 Main St. East, Winchester (wheelchair accessible). $12 per person. All appointments must be pre-booked. Call 774-5544, 1-800-461-9916.
9c

LOB BALL TOURNAMENT
Sponsored by Brinston Towers Baseball Team, June 16, 17 and 18; $600 1st prize, based on 16 teams; $200 entry fee. Must be paid before tournament. For more information phone Barry, 989-5420; Kevin, 652-1736.
9-11

MIXED PARTY
In honor of Bruce Casselman and Janet Crain to be held Sat., June 10 at the Winchester Community Centre. Live music from 9 pm-1 am by "The Electric Mudd". Age of majority required.
9-10

REOPENING SOON
Holmes Bakery, 484 Main St., Winchester. 774-1022.
9-10c

SEWING LESSONS
Beginner, evening workshops, Wednesdays. For more informaiton call Clara's Dressmaking & Tailoring. 774-3252.
9-11c

OPEN RECEPTION
Following the marriage of Ruth VonGunten and David Wells, on Sat., June 10, 8 pm-1 am, at Matilda Hall, Dixons Corners. Music by "Dayton and Eric".
9-10

SHOW AND DANCE
Sponsored by the Finch and District Lions Club featuring Guitars and Cadillacs. A tribute to Dwight Yokum at the Finch Community Centre on Sat., June 10. Show and dance, 9 pm-1 am. Admission $10 in advance; $12 at the door. For ticket information contact James, 346-5577.
9-10c

TIME TO BOOK A HOLIDAY WITH DUNDAS TOURS
August 14-31: Canadian East Coast, including Newfoundland, $1,549.
October 2-5: Muskoka Fall Color, meals and entertainment, $399.
October 12-15: Pennsylvania Dutch Country, several meals, insurance, local tours, admissions. $409.
November 14-16: Royal Winter Fair, admissions, horse show, $189.
November 18-20: Festival of Lights, featuring Loretta Lynn, Roger Whittaker, $309.
December 7-10: Christmas Panorama, one of our oldest and best. Several meals. $309.
Watch these columns for others, such as: 3-5 day tours in September, Montreal Casino, Blue Jays, Back to Branson in November.
Prices are per person twin, including GST. For more information call us or visit our office on Carman Road.
Iroquois, 613-652-2005
9-10c

BOAT CRUISE TO MONTEBELLO
Wed., July 5, $75. Call Myrna Cinnamon, 774-3151.
9

ANNIVERSARY SERVICE
At Winchester Springs United Church, Sun., June 4 at 11 am. Guest minister - Rev. Dale Allison. Soloist Erlene (Casselman) Boersma. Social hour follows.
9

METCALFE FARMERS' MARKET
Come to the Metcalfe Farmers' Market on Sat., June 3, 8 am - 12 noon, and treat yourself to the earliest and freshest garden produce, including the best tomatoes you ever tasted!
9c

HI & DRI
June 3, Chesterville Legion. June 16-17, Carleton Place, Army Navy Club.
9c

MIXED PARTY
For Judy Hayes and Bill Berube, June 3, South Mountain Agricultural Hall, 8:30 pm - 1 am. Age of majority only.
9

MIXED PARTY
In honor of Cory Fluke and Cheryl French, Fri., June 9, 8 pm to 1 am, Winchester Community Centre. DJ J&S Disco. $3 per person. Age of majority required.
9-10

OPEN WEDDING RECEPTION
In honor of Martha Link and Steven Horvath, Sat., June 10, Marionville Community Centre, 7 pm to 1 am. Everyone welcome.
9-10c

Coming Events

MEMORIAL SERVICE
Metcalfe Union Cemetery memorial service will be held Sun., June 4 at 2:30 pm at the cemetery - weather permitting. In case of unsuitable weather, the service will be held in Metcalfe United Church.
9c

DESSERT BRIDGE
Golden Years Society is sponsoring a dessert bridge, June 5 at 12:30 pm at Nor-Dun Centre, Winchester. Everyone welcome. $3 each.
9

PRESENTATION
You are cordially invited Sun., June 4 at 7 pm at the Inkerman Wesleyan Church to hear Rev. Larry Mack who has recently returned from a trip to Columbia. He has an interesting presentation including slides. Refreshments will follow.
9

RELATIONSHIPS
Make long lasting friendships. Learn to grow in your relationships. Learn technics to help you problem solve. Improve your marriage. Become more successful in business.
Speaker: Rev. Daniel J. Laronde (over 17 years of counselling experience).
Wednesday, 7:30 pm)
May 31, 1995 - Developing friendships.
June 7, 1995 - Marriage is not for cowards.
June 14, 1995 - Intimate relationships, developing and keeping them fresh.
June 21, 1995 - The art of influencing people.
June 28, 1995 - Problem solving in relationships.
July 5, 1995 - Work related relationships.
HARMONY COMMUNITY CHURCH
Ormond Rd. at Hwy. 31
Everyone welcome
No cost, no admission, Harmony Church is providing these seminars as a public service to the community.
9-10c

WEDDING RECEPTION
In honor of Danielle, daughter of Gord and Norma Burns and Ken, son of David and Donna Byers, Sat., June 10 at the Chesterville Arena, 9 pm to 1 am. Everyone welcome.
9

MIXED PARTY
In honor of Cheryl Riches and Pat Alexander, June 17, Matilda Hall, Dixons Corners, $3/person, $5/couple, light lunch, music by J&S Disco. Tickets at door or at Brinston General Store.
9-11c

Yard Sale

VERANDAH SALE
Sat., June 3, 9 am-4 pm; Sun., June 4, 9 am-2 pm. Eclectic mix of old and new household items, furniture, books. Something for everyone. 10668 Church Rd., Mountain, off Hwy. 43, 2 km east of Hallville.
9

YARD SALE
Sat., June 3, 8 am at St. Matthias Anglican Church, St. Lawrence St., Winchester (across from Beckers).
9

YARD SALE
Sat., June 3, SE of Hallville. 10785 Dillabough Road, 8:30 am to 4 pm. Something for everyone. Watch for signs.
9

YARD SALE
Sat., June 3, 8 am - 4 pm, 464 Ottawa St., Winchester. Crib, couch, toys, lawn furniture and household articles. Our prices are great and our smiles are free.
9

YARD SALE
June 2, 3 and 4, village of South Mountain, Lough Road. Toys, clothes, household items. Watch for signs.
9

BIG GARAGE SALE
June 3 and 4, rain or shine, Branch Road off Regional Road 1, Brinston.
9

HAPPY FACE NURSERY SCHOOL FUNDRAISING YARD SALE
Sat., June 3, 9 am to 3 pm, 555 Main Street, Winchester.
9c

GIANT YARD SALE
Harvest table, $400; new white crib, $130; newer freezer, $225; beds; toys; bike; and lots more. Sat., June 3, 9 am - 3 pm, 555 Main Street, Winchester.
9

YARD SALE
Rain or shine, Sat., June 3 on Carman Road, north of Iroquois. Wall telephone, old forge, old dresser, barn boards and many other articles.
9

YARD SALE
12311 Ormond Road, Saturday and Sunday, June 3 and 4. Anything and everything cheap.
9

Auction Sale

CONSIGNMENT AUCTION SALE
at Pat's Auto Body Shop, South Mountain
SATURDAY, JUNE 10
commencing at 12 noon sharp
Pat's Auto Body. Take Development Road south from Highway 43 to end of road, turn left, first paved road turn right, take Brinston Road. South 1/4 mile. East of South Mountain to Brinston Road. Watch for signs.
All types of poultry, caged birds, pigeons, waterfowl, and small livestock.
Consignments will be accepted from 9 am to 12 noon on day of sale.
TERMS - CASH
Note: Auctioneer and staff not responsible for lost articles and accidents.
-AUCTIONEER-
George A. Jones Auction Services
Box 63, South Mountain, Ont.
K0E 1W0
613-989-2932 or 652-1557
9-10c

Auction Sale

AUCTION SALE
THURSDAY, JUNE 1
commencing at 6 pm
McHaffie Auction Hall, Morrisburg
Automatic washer; deep freeze; wood table and chairs; 3/4 bed; metal and brass bed; chest drawers; dressers; TV stereo; dishes; ornaments; glassware; pictures; lamps; collectables; small tables; many unlisted items.
-AUCTIONEER-
Sheila McHaffie
Mastercard and Visa accepted
Hall open 5 pm day of sale
9c

AUCTION SALE
SATURDAY, JUNE 10
commencing at 10:30 am
Royal Chartrand Farm, Casselman (Lemieux), Ontario, 613-764-5573
Directions: 2 miles south of Pendleton
Herd: 40 Holstein milking cows, bred by bull; 13 bred heifers; 16 open heifers; 1 heifer calf; 1 purebred Holstein bull.
Machinery: Deutz tractor no. 6265 4x4 with cab and loader no. 465; Massey Ferguson tractor, 4x4, 1992, no. 399-12-12 with cab and double wheels, 900 hours; JD disc no. 620 with cylinder; MF seeder no. 33, 15 drills, with cylinder; NH manure spreader, no. 680, tandem, with back door; NI disc bine, no. 5209, 9'; Kongskilde plow, 4 rows, no. 300; harrow, 12 '; NI rake, Urbite, no. 406; NI baler, 4x4, no. 483; Deutz Allis tedder, KH 2.52; Vicon cultivator, Fc-1500T with cylinder; Normand hay wagon with rack for round bales; 2 hay wagons, good; hay wagon, old; JD blade, 8'; hydraulic Pronovost tandem trailer; old JD disc; feeder wagon; conveyor, 25'; generator, 30 amp, pto; racks for pickup; air compressor; 5 gates; grain feeder; fertilizer feeder; red tool box; tools; lumber; log chain; dehorner; Black & Decker drill; hydraulic jack; grease gun.
Milking equipment: DeLaval bulk tank, 600 gal.; DeLaval milker, 3 hp; new compresor; 4 units; sink; pipeline, 52 cows, stainless 2"; Houle barn cleaner with 50' staker and 400' chain.
Feed: 160 round bales of hay; 1/2 silo of silage; 10 bags of corn.
Silo and unloader: Slab silo, 20x50; Butler unloader; grain bin, 6 ton, GSI, new; Dussault grain bin with perforated floor and dryer.
Building: Houle shed, 50'x84'.
-BILINGUAL AUCTIONEER-
Leo Menard
819-595-2103
613-720-2342 (mobile)
Charles J. Menard
819-983-1056
613-720-2331 (mobile)
9c

FARM AUCTION SALE
SATURDAY, JUNE 3
commencing at 12:30 pm
3 miles east from Bourget, Ontario. South on Johnson Road (follow auction signs) or by Hwy. 138 take Robillard Road north.
To be sold: Household furniture, antique trunk full of old books, 2 farm tractors, farm machinery, car, tools, parts, horse quipment, etc...
Ford 9N tractor, in good running order, with set of chains; Huffield 4/65 tractor, in good running order, 60 hp diesel, with cab; 1963 Lincoln Continental car, antique, in good running condition; McKee model 6 snowblower, 6' wide; tractor blade, 6' wide; 2 front end round bale prongs; MF 1140 round bale baler, like new; International 3-pt. hitch hay mower, 1' cut; Allied automatic bale stooker; John Deere 25A weed sprayer, 150 gallons, tank, hydraulic 3-pt. hitch; 2 circular wood saws, 3-pt. hitch; MF haybine No. 925; Massey seeder, steel wheel; bale stooker; McCormick hydraulic 3-furrow plow; Cleveland hydraulic 4-furrow plow; tractor front stool fork; tractor front manure bucket; Cockshutt no. 242 set of discs, tandem, 32 discs; small set of discs, 24 discs; 3-pt. hitch MF wheel rake; small utility trailer, needs repair; New Holland forage harvester no. 707, 3-pt. hitch; 2 New Holland manure spreaders, no. 327, one in good order and 1 needs repair (cap. 130 bushels); 2 hay wagons; 2 round steel hay feeders; cattle chute and head gate; lots of steel; approximately 10 8-gallon milk cans; race horse harness; sulky; set of double sleighs; horse collar; cutter; cattle oiler; 2 old milk separators; and many more items too long to list.
TERMS - CASH OR PERSONAL CHEQUE WITH PROPER ID
Canteen and washroom on site
PROPRIETOR
Mr. Doug Robillard
613-446-5613
-AUCTIONEERS-
Regent Menard
Embrun, Ont.
613-443-2884
9c

NEW BBS SERVICE
CCIS Inc. Computers Bulletin Board
will be active from **June 1, 1995**
Call **774-1249** to access local merchant ads, technical information, games, current pricing, shareware.

Auction Sale

ANTIQUE AUCTION SALE
ANTIQUES AND DIESEL G1800 KUBOTA
Joyce (Harold) Aiguire
2 miles south of Avonmore
corner of Avonmore Road and Cedar Vale (at tower)
SATURDAY, JUNE 3
commencing at 11 am
Coal oil lamps; 6 mantle clocks; Seth Thomas wall clock from railway in Finch; Pequegnat 31-day clock; glass; many pieces of Carnival glass including punch bowl; cranberry dish; Noritake place setting for 8; Cobalt Blue Hen on basket; tables; banks including sport bank; Ralph Connor books; Eddison Amberola; Victor Berliner gramophone; RCA Victor table radios; Spartan table radio; Victrola; quilts; crocks; jardinieres; peanut jar; coffee grinders; buck knife; pocket watches; scales; washstand; dresser; desk; 3-piece bedroom set; wardrobe; oak kitchen pantry; Conn organ and bench; cutter; diesel Kubota G1800; wood clamps; rototiller; lawn mower; 1/2 hp compressor; wheelbarrow scale; approximately 3 cords of wood; 50th annivery 9N for toy tractor; safe; shutters; portable Singer treadle sewing machine; other miscellaneous articles.
TERMS - CASH OR ACCEPTABLE CHEQUES
Canteen
-AUCTIONEER-
Flora Grant Dumouchel
Auction Service
Ingleside, Ont., 537-2927
9c

AUCTION SALE
EXCELLENT FURNITURE, ANTIQUES, POOL TABLE, KUBOTA LAWN MOWER
1-1/2 miles east of Chesterville on Highway 43, house no. 13716 south side
SATURDAY, JUNE 10
commencing at 11 am
Vilas maple kitchen table with 4 chairs; chrome table with 4 chairs; Roxton chesterfield and matching loveseat; maple glider rocker and foot stool; La-Z-Boy; swivel rocker; rocker and foot stool; coffee and end tables; Panasonic 25" color TV, floor model; Electrohome 25" color TV, floor model; Rogers AM/FM stereo; dehumidifier; Woods freezer; Whirlpool clothes dryer; chesterfield and 2 chairs; 5-piece queen size bedroom suite with Serta mattress, box spring and frame; 3-piece bedroom suite with mattress and box spring; 3-piece bedroom suite; 6 bar stools; dishes; pots and pans; bedding; doilies; Hudson Bay blankets; wood grain wall unit; 56" desk; steel filing cabinet; 20 channel scanner; adding machine; cheque writer; man's bicycle; lady's 3-wheel bicycle; Maverick slate top pool table, 4'8"x8'2" with accessories, new condition.
Antiques: Excellent pair of matching East Lake chairs; Duncan Phyfe coffee table; silver tea service; Singer treadle sewing machine; excellent parlor tables; doll trunk; excellent cabinet; trunk; Aladdin lamp; oil lamp; excellent star quilt; dishes; large cranberry basket; crocks and jugs; brass table lamps.
Kubota G5200 diesel, 14 hp, hydrostatic lawn mower, 48" cut, new condition; gas lawn mower, 20" cut; gas XR50 weed eater; West Bend gas barbecue; wheelbarrow; ladders; garden tools; come-a-long; new tools; sander; drills; flower pots; lawn chairs.
Note: Large number of unlisted items. Owner or auctioneer not responsible for accidents. Every item in this auction is extremely clean and in new condition. House sold. No junk.
TERMS - CASH
Lunch available
PROPRIETOR
Mrs. Helena Hutt
-AUCTIONEER-
Harold Ball
448-3161
9-10c

Westport Antique Show
JUNE 3 & 4
10 am-5 pm
• 50 Quality Dealers • Restoration Hall
• Victorian Tea Room
• Identification Clinic Sunday
Admission $3, Seniors $2
Westport Community Centre
Westport, Ontario

NOBLE VILLENEUVE
invites you to exercise your franchise and vote on June1,3, 5 or 8
A vote for Noble will allow him to continue to work on your behalf at Queen's Park, as he has done for the past 11 years.
This advertisement is authorized by SDG & East Grenville PC Campaign Committee for the Re-Election of Noble Villeneuve

TO BE BUILT IN THE WINCHESTER AREA
November 1995
A New Equestrian Centre
Including 40-stall horse barn, insulated/heated riding arena, a lounge and a viewing area. Daily, weekly and monthly lessons taught.
Please reply to Box WP 407 for **SPECIAL FALL OPENING STALL RATES**, stating your required lessons.


Area Representative
Kevin Fawcett
989-2401 (res.)
Cellular Phones
Mobile Radios
Paging
Sales and Service
1676 Bank St., Ottawa
733-8958 Fax 733-0933
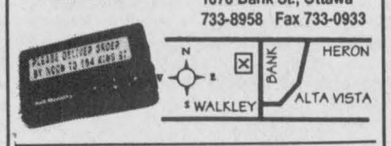

Bell Mobility
Approved Cellular Agent

SPRING SPECIAL
DA-MAUR CARPET CLEANING
19 Years Experience
Superior In-Truck Mount Steam Cleaning
Will Professionally Clean Your Whole House
(Excluding Finished Basements)
With Our Own Water Supply
REG. $90 **NOW $75**
(includes L.R., D.R., 3 Bd.R. (T.A.'s), 1 set of stairs & upstairs hall)
ON PRESENTATION OF THIS AD
CALL AND BOOK NOW
822-7031
Saturdays Available

Goss, McCorriston, Stel
BARRISTERS • SOLICITORS • NOTARIES
Civil Litigation • Family Law
Residential & Commercial Real Estate
Mortgages & Financing Arrangements
Business & Corporate Law • Wills & Estates
203-2430 Bank St. *(at Hunt Club)* **738-0023**
OTTAWA

PARTY TENT & CANOPY RENTALS
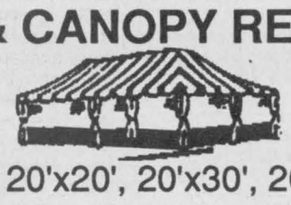
Sizes 20'x20', 20'x30', 20'x40'
Scot McIntosh 535-2930
RR#3, Williamsburg, K0C 2H0

Groundwater Information Night
June 6, 1995, 7:00 to 8:30 pm
Township of Osgoode Town Hall, Metcalfe
How well is your well?
Come and find out more about:
• How your well is supplied with groundwater
• How your well can become contaminated
• How wells are installed and protected from contamination
• How and when to get your water tested
• What to test for and the cost of water testing
• How to maintain your well and septic system
A working model of a groundwater system, a film from the Groundwater Association of Ontario, displays, and a panel of experts to answer your questions
Brought to you by GREENPRINT
A Round Table for the Environment in Ottawa-Carleton

BELMONTE AUCTION HALL
AVONMORE ROAD & HWY. 43
AVONMORE, ONT.
Friday, June 2, 6:30 p.m.
346-0335
Items offered for sale: Furniture, love seat, dining room tables, box spring and mattress, lamps, drills, sanders, grinders, all types of tools, toasters, entertainment units, glass & wood, 6 ton jacks, lazy-boy with vibrator and heat, night tables, dishes, cups, glasses, food items, clock, teflon pots & pans And Much, Much more... ***We sell most anything!***
ENTER OUR DRAW!
With every $100 purchase, you are eligible to enter Belmonte Auction's FREE Trip for Two to Las Vegas Flight & Hotel paid. The draw takes place after there are 100 tickets in the barrel.


We're more than 3/4 way there!
CANTEEN ON PREMISES
Owner/Auctioneer not responsible for accidents or loss

MEL JOHNSTON CHEV-GEO-OLDS
"Small Town Canada"
104 Elvira St. East, Kemptville

258-3403
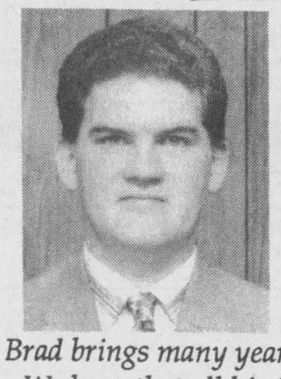
Leroy Empey Welcome's Brad Johnstone to our Sales & Leasing Staff
Brad brings many years of experience in sales. We hope that all his friends and family will drop in to discuss their driving requirements. The coffee is always on.
Been Had? Try Brad!
Phone: **258-3403**

Classifieds

Auction Sale

AUCTION SALE
HOUSEHOLD AND MISCELLANEOUS ITEMS
SATURDAY, JUNE 3
commencing at 12 noon
Located in Cardinal, Ont., off Hwy. 2, 2016 Shanly Road
This is only a partial listing

Iron bed with brass knobs; antique small hall table; dresser, partly stripped; china cabinet; child's rocker; entertainment centre; hospital bed and table; computer table; stacking tables; collectors' postage stamps; new light fixtures; portable typewriter, like new; new brass bells; new toys, some with remote; Rotor Ring drafting set; number of old lighters; small electric organ; new laundry tub; new flood lights; VHS movies; 2 5-gal. pails; driveway sealer; number of 10-speed bikes; other bikes for parts; small girl's bike, 20"; gas tank for Mercury outboard; DC 5 hp motor, 240 volts; 1 5-ton truck winch; parts bin; doors; job lots; 10 H-beams, 10-ft. long; 4 I-beams; 31- day clock; camping stove and heater; large microwave oven, working; 4 collector's plates; pine floor, approximately 30'x12' and beams; and much more.

Computers: Qume Lazer 10 printer; 286 Ebson computer; Mac Classic computer, complete; 2 IBM model 30 computers, complete; Mac Plus; Mac portable; CD Rom Tashiba; Macintosh SE; model 4 Radio Shack; Apple 2E; various computer parts; Star XR 1520 printer, new; 2 monitors, Packard Bell and Data Train Model V272A.

Many other unlisted consignments
Consignments will be accepted until 11 am day of sale
TERMS - CASH
All items sold as is
Note: Auctioneer and staff not responsible for lost articles and accidents.
-AUCTIONEER-
George A. Jones Auction Services
Box 63, South Mountain, Ont., K0E 1W0
613-989-2932 or 652-1557
9c

Auction Sale

ESTATE AUCTION SALE
SATURDAY, JUNE 3
commencing at 11 am
Estate of Loran Brooks
4 miles south of Chesterville, Ont. to Dunbar, 1/2 mile west on Marcellus Road to Brooks Road

Farmall A with mower; MF 3-furrow plow; Dunham Lehr 10' disc; International wheel cultivator; land roller; MF manure spreader; spring tooth harrow; IH corn binder; seed drill; dump rake; wagons; tedder; walking cultivator; horse wagon; MH side rake on rubber; McKeen harvester and wagon; crocks; wicker basket; sap buckets; sap pans; cow clippers; dehorners; step-on corn planter; separator; treadle sewing machine; 3 cow water pumps; cow clippers; old wooden beds; chairs; cupboards; washstands; piano; buffet; fishing rods; chain saw; incubator; gates; shop tools; tedder; hand corn sheller; AC #72 combine; cast iron seats; hay loader; old Witte gas engine with saw and books; Oliver crimper; boat; 3-pt. hitch sprayer; 3-pt. hitch post hole auger; 3-pt. hitch blade; spike tooth harrows; barn fan; 1981 Ford 4-wheel drive truck; milk cans; old licence plate collection; scales; walking plow; potato digger; grain auger; fencing; grain dryer; snow cruiser and sled; lanterns; mower; tiller; plus a lot of other small items.
Owner and auctioneer not responsible for accidents
Canteen and washrooms on site
TERMS - CASH OR CHEQUE WITH ID
-AUCTIONEER-
Murray Blair, Avonmore
613-346-5568



Happy 60th Birthday
Cliff Goodman
June 3rd
Love, your family

Be A Part... ...of the Heart
Support
Your
Community Centre

CLASSIFIED MARKETPLACE

"Advertise Across Ontario or Across the Country"

COMING EVENTS

MERLE HAGGARD, MARTY STUART, Ian Tyson, Goods, Gary Fjellgaard, Ron Hynes, Patricia Conroy, Wayne Rostad, August 10-13 HAVELOCK COUNTRY JAMBOREE. Camping 1-800-539-3353. Tickets.

BUSINESS SERVICES

GOVERNMENT ASSISTANCE PROGRAMS. Government aid, assistance, grants and loans money available. For your new or existing business. Call 1-800-915-3615.

CAREER TRAINING

LEARN AUCTIONEERING at the Southwestern School of Auctioneering. Next Classes: AUGUST19-25; NOVEMBER 18-24. Contact: Southwestern Ontario School of Auctioneering, R.R.#5, Woodstock, Ontario N4S 7V9. (519) 537-2115.

BE A SUCCESSFUL WRITER ... with our great home-study course. Call for a FREE BOOK. 1-800-267-1829. The Writing School, 2330 - 38 McArthur Ave., Ottawa, Ontario K1L 6R2.

COUNSELLOR TRAINING Institute of Vancouver offers correspondence courses for the Certificate of Counselling studies to begin June 15. For brochure phone: 1-800-665-7044.

FLEA MARKETS

SMITHS FALLS FLEA MARKET 613-283-8448 every Sunday 9am-5pm year round. A real inside flea market, good clean merchandise from crafts to collectibles, solid wood furniture.

FOR SALE

18" SUPERDISH. Digital video CD quality audio movies, sports, nature, children's programs etc. 150 channels. LOWEST PRICE IN CANADA. 1-800-465-2910. 9am-5pm Eastern time. Monday-Friday.

SALES HELP WANTED

$Attention Students$ 15 BIKES TO DRAW. Make a lot of money selling chocolate bars NEW $2.00 PRODUCTS. Nothing to pay in advance. Fast delivery 1-800-383-3589.

MUSICAL INTEREST

LEARN TO PLAY Musical Instruments the new, easier way, with Self Teaching Video Tapes. Free catalogue. Best prices on all musical instruments. Musicare Inc. 1-800-361-3323.

PAY TELEPHONE SERVICES

HEAVENLY PSYCHIC ANSWERS. Call your Psychic Friend at 1-900-451-3783. Live 1 on 1, 24 Hours, $2.99 per min. 18+ "Better Living" is "Through Awareness".

LIVE HOROSCOPE, Tarot Card, Psychic, Dream Interpretation, 1-900-451-3297, Ext. 345, $3.99/min., 18+ Only, Touch Tones Only, Infoservice/Studio City, CA. 213-993-3366.

PERSONALS

WHEN LIFE BECOMES a battle ground, your MIND is your best weapon. Buy and Read DIANETICS: The Modern Science of Mental Health, by L. Ron Hubbard, $39.59. Call 1-800-561-5808, 10am-10pm 7 days a week.

REAL ESTATE

GOT A CAMPGROUND membership/timeshare? We'll take it! America's largest, oldest resale clearinghouse. Resort Sales International 1-800-423-5967. Timeshare rentals needed. Call 24 hours a day.

STEEL BUILDINGS

BUILDING SALE . . . Ontario Manufacturer Direct. Quonset style. 16x21 $1,698.00. 21x30 $2,198.00. 32x40 $3,988.00. 34x48 $4,988.00. 40x54 $7,144.00. 40x66 $8,734.00. 46x120 $17,544.00. Ends optional. Pioneer 1-800-668-5422.

SPAN-TECH STEEL BUILDINGS LTD. - Exclusive distributors of the MAGNUM series of buildings, Straightwall wood/steel and all/steel buildings, Arenas, Stables, Workshops, Barns, Etc. Contracting and Financing Available, 24 hours 1-800-561-2200.

• It's Affordable • It's Fast • It's Easy • One Bill Does It All
• Northern Ontario $63 • Eastern Ontario $91
• Western Ontario $162 • Central Ontario $168 • All Ontario $380
• National Packages Available • Call this paper for details!

Congratulations on your 1st Wedding Anniversary

June 4, 1995

Tammy & Neal

With love,
Mom, Dad, Vicki, Wally,
Devon & Steven



MEADOW GREENS NURSERY
in conjunction with
The Children's Telethon
Sat., June 3 and Sun., June 4
will donate 10% of all proceeds to the Children's Hospital of Eastern Ontario

Open 9 am - 7 pm
Gregoire Road (Boundary Road)
1 mile north of Marionville
Jane & Tony Hendrikx, 445-3042

Osgoode Recycling Centre
announces
the installation of a 100-ton public weigh scale

WE BUY
SCRAP - steel - cars - farm equipment - machinery - tanks - copper - aluminum - brass - wire - etc.

WE SELL
USED - lumber - plywood - doors - plumbing, electrical supplies - and more
REUSABLE STEEL - angle iron - plate - bar joist - beams - pipe - and more

Appliances accepted free - $8 charge for CFC removal
Open: 8 am - 5 pm, Mon.-Fri., Sat. 9 am to 3 pm
1831 Highway 31, just south of Greely
Tel. 613-821-3224

ARTHUR THOM ELECTRIC LTD.
SINCE 1949
24 HOUR SERVICE
LENNOX
AIR CONDITIONING • GAS HEATING
SHEET METAL • DUCT CLEANING • REFRIGERATION
REFRIGERANT RECLAIMING
• LICENSED SERVICE PERSONNEL •
MasterCard VISA
HWY. 31, WILLIAMSBURG
535-2720

The Corporation of the Township of Matilda

Notice to Property Owners
DESTROY WEEDS

Notice is hereby given to all persons in possession of land, in accordance with the **Weed Control Act**, RSO 1990, Chapter W.5, Sections 3, 15 and 23, that unless noxious weeds growing on their lands within the **Municipality of Matilda Township** are destroyed by date of **June 5, 1995**, and throughout the season, the municipality may enter upon the said lands and have the weeds destroyed, charging the costs against the land, as set out in the act.

The co-operation of all citizens is earnestly solicited.

W.E. Horner, Clerk — **Howard Guy, Weed Inspector**

The Corporation of the Township of Matilda

Employment Opportunity
"Summer Career Placements" Program

Applications in writing will be received at the clerk's office, Brinston, Ontario up to **4:00 pm, June 6, 1995**, for the position of

"Support Worker".

Duties will include a variety of tasks under the supervision of the Matilda Recreation Committee.

Qualifications: Full-time student planning on returning to school in 1995.

We are an "Equal Opportunity Employer".

Matilda Recreation
Linda Thompson
Chairperson

Conseil scolaire public de
STORMONT, DUNDAS & GLENGARRY
Public School Board

T.R. Léger School in Cornwall requires a
Dean in Technology

Requirements:

A teacher with a specialist in one or more of the following areas: Communications, Technology, Computer Science, Math, Science.

A dynamic individual who will be responsible for providing leadership in the development and application of technology across all areas of the curriculum.

The individual will assist staff in redefining computer plans to include use of: interactive technology, wide area networks, communication links, and will co-ordinate in-service training programs for staff at all levels of the organization.

Previous experience as a curriculum leader and/or a knowledge of adult education would be assets.

Applications will be accepted by the undersigned until **June 13, 1995**:

Mr. B. Gilmour, Principal
T.R. Léger School
119 Fourth Street East
Cornwall, Ontario, K6H 6S5
Tel. 937-0120

"EMPLOYEUR ASSURANT L'ÉGALITÉ D'ACCES À L'EMPLOI" / "AN EQUAL OPPORTUNITY EMPLOYER"

SEEKING EXCELLENCE THROUGH EDUCATION — L'ÉDUCATION, LA VOIE DE L'EXCELLENCE

Le président du Conseil **ART BUCKLAND** Chairman of the Board
Le président de la SLF **ETIENNE SAINT AUBIN** Chairman of FLS
Le directeur de l'éducation **JAMES W. DILAMARTER** Director of Education

ONTARIO GOVERNMENT NOTICE

Public Notice
PESTICIDE USE

Notice is hereby given that the Ministry of Transportation intends to apply the herbicide **DIPHENOPROP BK 700, P.C.P. Registration No. 16724,** for the purpose of selective weed control, during the period **June 14, 1995 to July 16, 1995** along the following provincial highways:

Hwy. 2 - From Cornwall to Cardinal
Hwy. 43 - From Monkland to Kemptville
Hwy. 138 - From Jct. 417 to Cornwall
Hwy. 31 - From Regional Road 6 to Hwy. 2

Note: To be applied on both sides, where applicable.

This herbicide is classified for use in Ontario by the Ministry of the Environment and Energy and will be applied by trained Ministry of Transportation staff, licensed by the M.O.E.E. under the requirements of the Pesticides Act.

For more information call 613-745-6841 (collect).

Ontario

NOTICE
Waste Management Master Plan Criteria Workshop
Date: Saturday, June 10

Place: Tagwi High School
(Highway 43, near Avonmore)
Time: 9:30 am - 5:30 pm
(Preregistration is necessary for workshop.)

The purpose of this workshop is to develop comparative criteria and weighting for the next review process. Residents are urged to register and provide input into the next review process of determining a site for landfill. **For more information contact the SD&G Waste Management Master Plan Department at 938-6112 or at 1-800-267-2538.** Enrollment is limited for the workshop.

THE CORPORATION OF THE
VILLAGE OF WINCHESTER
Village clerk's office Ph. 774-2105

Village of Winchester
1995 Road and Sidewalk Reconstruction
Contract No. 95-12309

Sealed tender on forms supplied will be received by the Village Administrator-Clerk-Treasurer, until
4:00 pm local time on Monday, June 19, 1995
for the reconstruction of various streets in the village.

Approximate main quantities are:

Earth excavation	**2,490 cubic metres**
Hot mix paving	**1,430 tonnes**
Granular	**4,600 tonnes**
Concrete sidewalk	**380 square metres**
Asphalt sidewalk	**825 square metres**

Tender documents may be obtained on or after June 5, 1995 from the consultant's Kanata office for no charge.

A certified cheque, not less than the amount specified in the tender and bonding requirements must accompany each tender and the successful bidder will be required to provide a 100% performance bond and a 100% labor and material payment bond upon execution of the contract agreement.

Tenders will be opened publicly at **4:15 pm** local time, **Monday, June 19, 1995** in the Village of Winchester council chambers.

The lowest or any tender will not necessarily be accepted.

Bonnie Dingwall, AMCT, CMM
Administrator, Clerk-Treasurer
Village of Winchester
547 St. Lawrence Street
Winchester, Ontario
K0E 2K0

Totten Sims Hubicki Associates
240 Terence Matthews Crescent
Kanata, Ontario
K2M 2C4

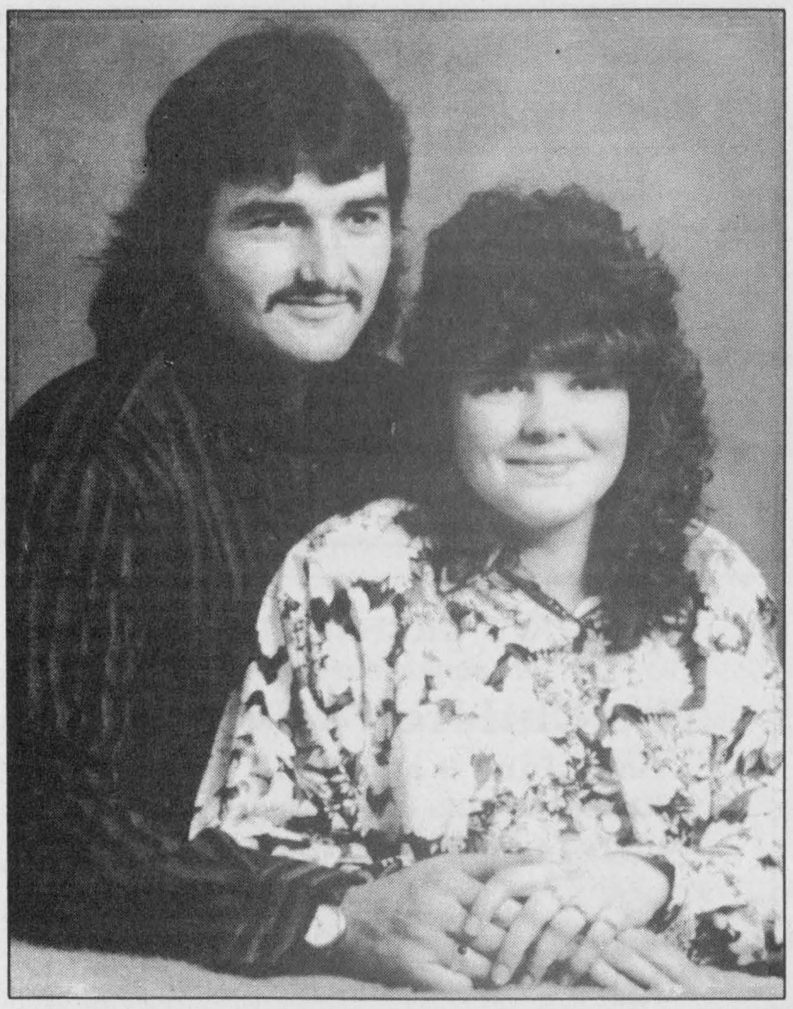

Casselman — Patterson

We are pleased to announce the engagement of our children Cathy and Mark. Cathy is the daughter of Carley and the late Charles Casselman of Chesterville. Mark is the son of Lloyd and Shirley Patterson of Inkerman. The wedding will take place July 15, 1995.

OBITUARIES

Edna Gladys Christie (Keyes)

Edna Gladys Christie (Keyes) of Mill St. in Winchester died May 20 at the Winchester District Memorial Hospital. She was 89.

She was the wife of the surviving Gerald E. Christie and the late Harold J. Keyes.

Mrs. Christie was born Sept. 23, 1905 in Winchester to the late Arthur Christie and Grisilda Earl.

She was the mother of Harry Keyes (Helene) of Winchester and Robert Keyes of Daytona Beach, Florida as well as the stepmother of Carole Finzel of Kemptville and Marvel Cote (Ivan) of Ottawa.

She will be fondly remembered by grandchildren Valerie Baldwin (Gerald) of Calgary, Margaret Smith (Rick) of Welland, Paul Keyes (Cynthia) of Mallorytown and several great grandchildren.

She was the sister of Annie Wing of Brockville and Esther Mcentegart of Kingston.

Mrs. Christie was a member of the Women's Institute and the Winchester United Church.

A service was held at Daniels Funeral Home in Winchester on May 24 with Rev. Will Walker officiating. Interment was at Maple Ridge Cemetery.

Pallbearers included Paul Keyes, Ivan Cote, Rick Smith, Roger Wing, Robert Thompson and Roy Fawcett.

Harvey Clarence MacIntosh

Harvey Clarence MacIntosh, a retired Winchester businessman and former talented athlete, of Winchester Springs died May 21 at the Winchester District Memorial Hospital. He was 70.

He was born Aug. 27, 1924 in Weyburn, Saskatchewan to the late Allan McIntosh and Mona McIntosh of Winchester, who survives. He is also survived by his children Richard (Debora) of Manotick, Mark (Janet), Christopher (Nathalie) both of Nepean and their mother Phyllis. He was the grandfather of Candice, Sean and Stacey.

A service was held at Daniels Funeral Home in Winchester on May 25 with Rev. Stephen Neil officiating. Interment was in the Ormond Cemetery. Pallbearers included Dalt Kenney, Jack McIntosh, Ernie Windsor, Len Steck, Dave Sloan and Doug MacIntosh.

Clarence William Presley

Clarence William Presley of Church St. in Winchester died May 21 at the Ottawa General Hospital. He was 81.

The husband of Adrienne Presley whom he married July 8, 1939, he was born Nov. 29, 1913 to the late Gerald Presley and Martha Baker.

As well as his wife, Mr. Presley is survived by his son Dale (Lois) of Ottawa as well as his daughters Sharon (Dennis) of Langley, B.C., Marilyn Blasetti (Lou) of Boston, Mass., Carol Munro (Brian) of Chesterville and Diane Presley- Fairbairn (Russ) of Kingston. He was the grandfather of Allison and Jason Presley as well as Kyle and Craig Munro.

Mr. Presley was the brother of Mable Stewart of Massena, N.Y. and Clint Presley (Thora) of Brockville.

He was predeceased by sisters Nelda and Myrtle as well as Willard, Earnest, Earl and Lyle Presley.

He was a member of St. Paul's Presbyterian Church in Winchester. A service was held at Daniels Funeral Home in Winchester with Rev. Heather Jones officiating. Interment was at the Maple Ridge Cemetery.

Pallbearers included Brian Munro, Russ Fairbairn, Lloyd Guy, Lou Blasetti, Jason Presley and Tanton Wedge.

Johanna Petronella van Wylick

Johanna Petronella van Wylick of RR3 Chesterville died May 21 at the Winchester District Memorial Hospital. She was 77.

She was the wife of the late Frank van Wylick, who predeceased her Dec. 21, 1983. She was born March 23, 1918 in Bergharen, Holland to the late Johannes Van Der Wielen and Johanna Van Yk.

She was the mother of Johanna (Cor DeGroot), Frank (Margaret), John (Joan), Herman (Marie-Claire), Wynand (Sylvia) and Cecil (Alice).

She had 10 grandchildren and seven great grandchildren.

Mrs. van Wylick was a longtime member of St. Mary's Catholic Women's League and St. Mary's Church in Chesterville.

Services were held at St. Mary's with Rev. Wm. Nugent officiating. Interment was at St. Mary's Parish Cemetery.

Pallbearers included Richard, Paul, and John van Wylick as well as Kirk Allison, Brad Hanes and Brett Brooking.

Complimentary In-Home Decorating Consultations

with Gayle Baillargeon



Winchester Hardware/Color Your World is offering this new, free service to their customers. Let Gayle help you visualize and accessorize your home, using wallpaper, paint, stencilling, carpets, decorative finishes, blinds, etc. Let her show you how!

Winchester Hardware

Call 774-3776
to book your appointment

Color Your World

Happy 1st Anniversary

Tammy & Neal

June 4



Happy 25th Anniversary

Tom & Judy Hay

The family of
Tom & Judy Hay
wish for all to join them in celebration on
Friday, June 16, 1995
at 8:30 pm
at the
Vernon Recreation Centre
in Vernon.

Best Wishes only.



Forthcoming Marriage

Susan & Gerry Leroux are pleased to announce the engagement of their daughter **Melanie to Keith**, son of Alain and Rosemary Marenger of Russell. The wedding will take place on **July 8, 1995** at **7:00 pm** at the home of the bride's parents.

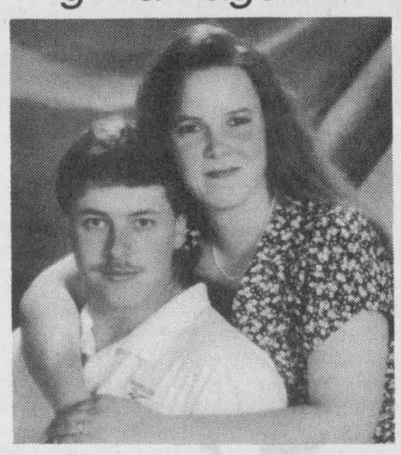



Bidgood - Campbell

Chick and Brenda Bidgood of Finch are pleased to announce the engagement of their daughter Alana, to Derrick, son of Don and Grace Campbell of Chesterville.

The wedding will take place at Chalmers United Church, Finch on June 17, 1995.

See us now for great buys on Bruce hardwood flooring



Throw away your old ideas about hardwood flooring costs. It just isn't so. Our low prices will floor you.

And we can show you Bruce hardwood floors in the biggest selection of patterns, shades and finishes in town. Planks and parquets in a choice of nail-down and glue-down floors.

Easy-care hardwood flooring by Bruce. With shade and finish in the wood, not just on top. As easy to keep fresh looking as carpeting or tile. At easy-to-live-with prices.

Get back to basics with the charm and character only wood can offer.

KBC **Kemptville Building Centre Ltd.**

Highway 43 **258-6000**

Home building centre

Congratulations Mom and Dad on 50 Years of Marriage

JUNE 9, 1995

Please join the family of
Verna & Keith Flegg
for an afternoon of celebration honoring their 50 years of marriage
Saturday, June 10, 1995
Hulbert-Valley United Church
2:00-4:00 pm



Best Wishes Only

Your presence is the gift they will remember!



64th Wedding Anniversary

Ada and Bill McRoberts

On June 3, 1995, Ada and Bill McRoberts will celebrate 64 years of married life, all spent in the immediate area of Winchester.

Church Directory



THE ANGLICAN PARISH OF WINCHESTER, CHESTERVILLE, CRYSLER AND SOUTH MOUNTAIN
Sunday, June 4
8:00 am - South Mountain
9:30 am - Chesterville
11:15 am - Winchester
Rev. George Bruce: 774-2236
9c

PARKWAY ROAD PENTECOSTAL CHURCH
10 minutes north of Winchester, corner of Highway 31 and Parkway Road, Greely
Sunday
9:45 am - Sunday School
11:00 am - Sunday Service
7:00 pm - Praise Gathering
EVERYONE WELCOME
Rev. Les Burton: 821-1056
35tfc

BAPTIST CHURCH SERVICES
B.C.O.Q.
Pastor Stephen Neil
Sunday
Ormond
9:30 am - Worship Service
Winchester
11 am - Worship Service
29tfc

HARMONY COMMUNITY CHURCH
Evangelical Missionary Church
Hwy. 31 & Ormond Rd.
774-5170
Pastor: Rev. Daniel Laronde
Sunday, June 4
10:30 am - Worship Service
Super Church for ages 1-12
7:15 pm - Gospel Song Service with group *"Gospel Grass"*
Wednesday
7:30 pm - Relationship Seminars
9c

WESLEYAN CHURCH
Winchester
Sunday, June 4
9:30 am - Family Bible Hour
10:30 am - Worship Service - Mr. Doug Tousaw, speaker.
7:30 pm - No Evening Service - *"It Took A Miracle"*, Winchester United Church
EVERYONE WELCOME
Rev. Eldon F. LeRoy, Pastor
774-3137
9c

ST. MARY'S CATHOLIC CHURCH
Chesterville
Father Jim Esper
448-3262
5:30 pm - Saturday
9:00 am & 11 am - Sunday
3tfc

WINCHESTER UNITED PASTORAL CHARGE
Rev. Dr. Will Walker
Laurie McKnight-Walker
774-2071
WINCHESTER UNITED CHURCH
Saturday
7:00 pm - Informal Worship - Children welcome
Sunday, June 4
9:15 am - Adult Bible Study
9:30 am - Worship Service, Sunday School and Nursery
WINCHESTER SPRINGS UNITED CHURCH
Sunday, June 4
11:00 am - Anniversary Service
9c

DISCOVERY BIBLE FELLOWSHIP
** Your teenagers are our priority.*
Meeting at the Winchester Public School
Sunday
9:30 am - Worship Service, Nursery
11:00 am - Youth Prime Time, Adult Bible Fellowship, Sunday School, Nursery
Thursday
7:30 pm - Youth Enthusiastic at Winchester Baptist Church
Box 264, Winchester, Ont., K0C 2K0
774-0721
Archie Robertson - Pastor
Joey Molloy, Youth Pastor
Friendly, Caring, Accepting
46tfc

ST. PAUL'S PRESBYTERIAN CHURCH
Winchester
Knox Presbyterian Church
Mountain
Rev. Heather L. Jones, B.A., B.Ed., M.Div.
Tel.: H.-774-0316 C.-774-3923
A warm welcome awaits everyone
St. Paul's Presbyterian Church
Winchester
11:00 am - Divine Worship
Knox Presbyterian Church
Mountain
9:30 am - Divine Worship
39tfc

CHRISTIAN REFORMED CHURCH
Williamsburg, Ont.
Pastor
George Rowaan
448-2351
Sunday
9:30 am - Morning Service
7:30 pm - Evening Service
Nursery provided during both services. You are invited to worship with us. Faith 20 can be viewed every morning at 5:30 am on Channel 6.
32tfc

Mountain Musings

by Shirley Mills

I went to a wedding 10 days ago and it was great. As I watched the bride, a vision in white, come down the aisle on her father's arm, I knew the previous six months had been worth it. This was our daughter's wedding.

This was not the first marriage in our family although it was for our only daughter, but I didn't know, back in November, how much planning and decision-making would go on. We started with the basics — who, what, when, where and why? The why was easy. Jenn and Tim were in love and wanted to get married. The when was slightly dependent on the where, as a hall for the reception (and the church) had to be found for a suitable date. The what entailed the type of wedding (traditional) and who covered how many and who would be the attendants, plus the number of guests invited.

Then it was time for the thousands of details. The wedding dress — bought, borrowed or rented? Outfits for the bridesmaids (color, style) — the men wore tux. Invitations — to get the guest list down to a reasonable length requires work even without the physical aspect of writing (get all the addresses) — and locate suitable accommodation for our-of-town guests. Find a caterer and decide on the type of food — dinner, buffet or snacks depending on the time of day of the wedding. Get a photographer and what about a video? What about the wedding cake, candles for the church, the organist, flowers, a DJ? And all the plans being co-ordinated between Brockville (where the couple lives plus one of the ushers), Inkerman, Watertown (one of the attendants), Winchester, Chesterville, Ottawa (a son) and Beamsville (Tim's parents). And it was mixed with going to work and silly things like people wanting to have meals.

To add to the confusion it was decided to have a mixed party which meant more of the where, when DJ. liquor licence, etc. Then there were showers (one of which was a surprise) but for these the work was done to a great extent by the attendants.

Of course closer to the time there were more details about which car was being used for what, making hair appointments, borrowing vases for flowers, a top piece for the wedding cake (made by the best man), counting up the replies to the invitations (for the caterer), decorating the hall, getting food to entertain relatives (after the rehearsal and the next day before people left) and praying for good weather.

It would be impossible to thank the many people who helped make the whole event come about but the bridesmaids — Therese Desnoyers, Nikki Kavanagh and Sharon Parker, plus Rene Bosman, one of Tim's ushers, deserve special thanks as they gave us tremendous assistance.

It was a beautiful wedding.



New business

Respircare recently opened a store in Winchester on Main St. offering a complete line of health care products. Darlene Harper (pictured) is the store's health care consultant.

Press Photo — Edwards

Battle of the bands Saturday

by Chris Bridgen

Independent music is alive and thriving in Osgoode Township.

Next Saturday, four of the six bands performing at an all ages show at the Greely Community Centre come from either St. Mark or Osgoode Township High School.

Sean Freeburn is pulling double duty in the days leading up to the show. He organized the bands and rented the hall, and June 3 will jump onto stage with the other three members of Electric Embryo.

Freeburn said the show is a fundraiser to help his band pay for the cost of recording its first full-length CD, tentatively titled What's In a Name? The 18-song release is being recorded with Wet Records, run by Oliver Marsh.

"This is the third recording we've made with the band," he said of Electric Embryo, together for two-and-a-half years. The other band members, all from Osgoode village, are Adam Macdonald, Toby Leptick and Jason White.

The June 3 show features most of the local underground talent in the area. Leading off the 7 pm show is Motel 9 from Ottawa, followed by Russell band Frog, then Electric Embryo, OTHS-based Veronica Speedwell follows, and the last band of the night is Marmaduke, a mixture of musicians from the two schools.

Tickets to the show are $5. For more information, call 826-2156.

Floral Glen Greenhouse

Open Daily 4 pm to 8 pm

MIKE KOSKO 774-5511

Bargains galore! Come in and shop

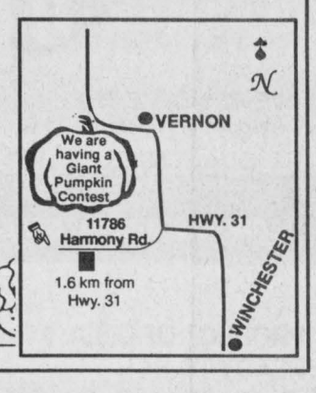

JACQUES E. ASSELIN REAL ESTATE BROKER
JACQUES E. ASSELIN
P.O. Box 375
Iroquois, Ontario, K0E 1K0
613-652-1784 • Res. 613-652-2246
EXPERIENCE AND COMMITMENT WORKING FOR YOU!

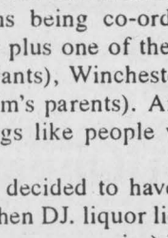

Albert Gale Real Estate Ltd.
Winchester 774-2881
Butch Oldford 774-3497

Butch's Corner

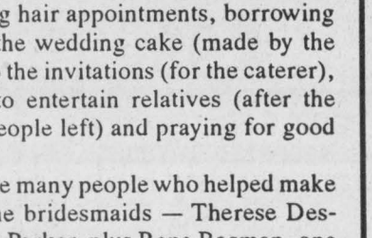

A fabulous buy near Manotick

River access boat launch, 2,000 sq. ft., beautifully maintained. 2-car garage, interlock, 2-1/2 baths, quiet crescent. Huge fenced yard, private, large rec room. 3+1 bedrooms, 2 fireplaces, central vacuum, eat-in kitchen, living, dining - it's a beauty! Owner transferred and put a real selling price on this home!

Call the Oldford Man 774-3497

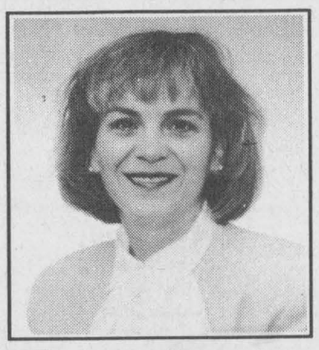

Therese Deguire
Mortgage Representative

Now you can get the bank to come to you.

Give our Ontario East Area mobile mortgage representative a call at 1-800-898-2137, and she will serve your home financing needs *when* and *where* it's best for you.

ROYAL BANK

FEATURE PROPERTIES
Sutton GROUP
DYNASTY REAL ESTATE LTD.
Telephone 726-7000

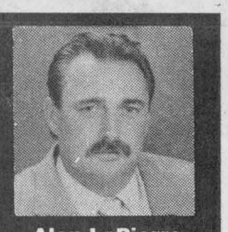

Alan LaPierre 448-3306

FULL MLS SERVICE AT COMPETITIVE RATES



$139,900 — FOR THE DISCRIMINATING BUYER. Ceramic foyer, living room with bay window, dining with patio doors to deck/inground pool. California kitchen, 4 bedrooms, 2 baths, double garage.



$112,000 SOLD CALL TO LIST — DECOR PL... ...wood, living room with ba... ...dow, gourmet kitchen, 4 appliances, dining, 4 bedrooms, family room, hobby room, deck, interlock drive. Shows like new home.



$119,000 SOLD CALL TO LIST — HORSE L... ...HT, 32x24 stable/tack ...lt, treed laneway, 4 bedrooms, ...storey, country kitchen, woodstove. Dining, 2 baths, new oil furnace, double garage.



$83,500 — IT DOESN'T GET ANY BETTER. Choice 100x183 fenced/treed village lot, family room, country kitchen, 3+1 bedrooms, laundry room, sun deck, satellite dish. Call to view.

BUY OR SELL WITH CONFIDENCE • CALL ALAN, 448-3306

TONY WELLAND REAL ESTATE

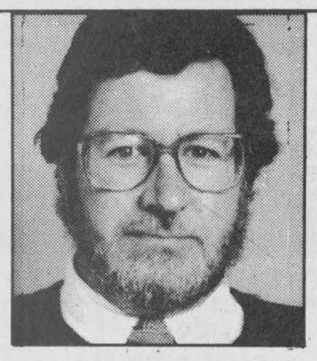



$84,900, GOOD OLDER HOME on large treed lot at 9 Mill Street in Morewood. Vendor is providing new carpets. Great sun room/family room.



$179,000, HERITAGE BRICK HOME on a couple of acres near Morewood. Awesome kitchen with window wall. Gorgeous woodwork and character. 4 bedrooms.



$145,900, BEAUTIFULLY DEVELOPED and well-kept home at 68 Heritage in Russell. An acre of forest in the village. A pleasure to be in.



$121,500, COUNTRY HOME near Marionville with a separate garage/workshop. New Hi-Eff furnace. Great shape and a beautiful farm land setting.

201 FELTON CRES. RR#2, RUSSELL — MLS — 445-8669 445-TONY

ALBERT GALE REAL ESTATE LTD.
ALBERT GALE REAL ESTATE LTD.
530 Main Street, Winchester
774-2881 774-GALE

Open House Spectacular

Sunday, June 4, 2:00-4:00 pm



586 Holmes Street, Winchester
$133,900 Your host: Bob Volks 774-5040



477 Bailey Avenue, Winchester
$131,900 Your host: Bob Volks 774-5040

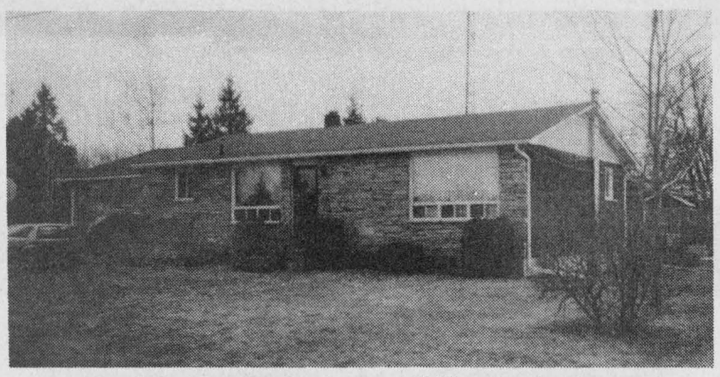

565 Dufferin Street, Winchester
$111,900 Your host: Bob Volks 774-5040



495 Wichers Way, Winchester
$98,000 Your host: E.A. (Butch) Oldford 774-3497



469 Dufferin Street, Winchester
$89,900 Your host: Robert Peddle 774-3188



484 Annable Street, Winchester
$106,900 Your host: Bob Volks 774-5040

DOWN-HOME DEALS

Hummingbird Feeders.....$11.95
Hummingbird Nectar, 8 ounces.....$2.70
A1 10-6-4 Weed and Feed, 20 kg.....$14.95
Killex, 1 litre (9,000 sq. ft. coverage).....$18.99
2-gallon Watering Cans.....$3.49
Assorted Organic Fertilizers, 2 kg boxes .....from $4.89
Peat Moss, 4 cubic feet.....$5.99
Potting Soil, Topsoil and Black Earth are available in 30-litre bags
Live Traps for small rabbits and groundhogs, etc., are available in all sizes

C&L FEEDS
WINCHESTER 774-3538
Contact Ray Gauley

MIKE DEAN'S SUPERFOODSTORE

19 KING ST. CHESTERVILLE

WE RESERVE THE RIGHT TO LIMIT QUANTITIES

OPEN: MON. - FRI. 8 A.M. - 9 P.M. SAT. 8 A.M. - 6 P.M.

PRICES IN EFFECT UNTIL TUES. JUNE 6/95

McCAIN CHOCOLATE, LEMON, COCONUT, BANANA CREAM PIES 99¢

OLD SOUTH ORANGE JUICE 99¢

LEONARD GUARANTEES FRESH PRODUCE EVERY DAY OF EVERY WEEK

CHRIS GUARANTEES FRESH CUT MEAT EVERY DAY OF EVERY WEEK

DIRECT WAREHOUSE PRICES + PLUS + EXTRA WEEKLY SPECIALS

PRODUCT OF U.S.A. #1 READY TO EAT CANTALOUPES 69¢

CUT FROM CANADA GRADE "A", "AA", "AAA" BEEF CAP OFF PRIME RIB STEAK OR ROAST 4.49 LB 9.90 KG

KRAFT 225G PKG MACARONI AND CHEESE DINNER 79¢

PRODUCT OF U.S.A. #1 PINT BOX FRESH BLUEBERRIES 2.99

PRODUCT OF U.S.A. RED BEAUTY PLUMS 1.49 LB 3.29 KG

FRESH MEDIUM GROUND BEEF 1.99 LB 4.39 KG

BEEF SPARE RIBS 1.99 LB 4.39 KG

FOLGERS 300G PKG FOR ALL COFFEE GRINDS AROMA ROASTED GROUND COFFEE 2.49

TROPICAL TREAT YELLOW BANANAS 49¢ LB 1.08 KG

PRODUCT OF U.S.A. KIWI FRUIT 4/99¢

SIMON DE GROOT, GREAT B.B.Q.'D OCTOBERFEST SAUSAGE 2.79 LB 6.15 KG

BONELESS SKINLESS GREAT B.B.Q.'D CHICKEN BREASTS 3.99 LB 8.80 KG

FOLGERS 225G JAR MOUNTAIN ROAST INSTANT COFFEE 4.99

HABITANT 28 OZ FRENCH CANADIAN PEA SOUP 89¢

PRODUCT OF U.S.A. #1 SNOW WHITE CAULIFLOWER 1.69

MAPLE LEAF PKG OF 2 BONUS PACK PEPPERONI STICKS 2.99

DEVON 500G BAG SLICED BREAKFAST BACON 1.99

DOUBLE FRUIT 500ML JAR ASSORTED FLAVOURS ULTRA LIGHT, LIGHT, REGULAR JAMS 2.88

PURITAN 184G TIN FLAKES OR HAM FLAKES OF TURKEY 99¢

PRODUCT OF CANADA #1 SEEDLESS ENGLISH CUCUMBERS 99¢

PRODUCT OF U.S.A. CRISPY GREEN BROCCOLI 1.29

ENTER THE DRAW FOR A GAS. B.B.Q. IN OUR ANNUAL CHEO PROMOTION FRIDAY AND SATURDAY FREE HOT DOG WITH ANY DONATION TO CHEO COMPLIMENTS OF ROYAL PICHE/MAPLE LEAF DISTRIBUTOR

CAMPBELL'S 950ML V-8 OR CAESAR'S CHOICE 99¢

MOTTS 1 LITRE JAR REGULAR, EXTRA SPICY, MEXICAN CLAMATO JUICE 1.79

PRODUCT OF U.S.A. #1 RED OR WHITE NEW POTATOES 49¢ LB 1.08 KG

PRODUCT OF U.S.A. #1 LARGE SIZE GREEN PEPPERS 89¢ LB 1.96 KG

DEVON HALF BLACK FOREST HAM 2.99 LB 6.59 KG

BURN'S 450G PKG REGULAR, B.B.Q., ALL BEEF WIENERS 1.69

CRYSTAL LIGHT 1 PKG ASSORTED FLAVOURS DRINK CRYSTALS 1.49

KELLOGG'S 425G PKG APPLE JACKS CEREAL 2.99

FLOWER BUY OF THE WEEK

BEDDING PLANTS ASSORTED 1.99

BLACK EARTH 25 L WEED FREE 1.99

PEAT MOSS 42 LITRE BAG 2.99

DECOR. STONE 20KG BAG 3.99

FREEZER BUY OF THE WEEK

CANADA GRADE "A" FROZEN 2 TO 7 KG YOUNG TURKEYS 1.29 LB 2.84 KG

CATCH OF THE WEEK

FRESH ATLANTIC COD FILLETS 4.99 LB 11.00 KG

KELLOGG'S 700G BOX RICE KRISPIES 3.99

REESE 400G PKG PEANUT BUTTER PUFFS CEREAL 1.99

SOFT DRINK OF THE WEEK

COTT OR R.C. 24X355ML ASSORTED FLAVOURS SOFT DRINKS 4.99

SNACK OF THE WEEK

PRINGLES 1 CAN ASSORTED FLAVOURS POTATO CHIPS 1.99

PIZZA OF THE WEEK

12" WITH PINEAPPLE & HAM HAWAIIAN 4.99

CHEESE OF THE WEEK

MAPLE DALE WHITE OR ORANGE OLD CHEDDAR 4.79 LB 10.56 KG

CAMPBELL'S 10 OZ TIN CHICKEN NOODLE CREAM OF MUSHROOM OR VEGETABLE SOUP 2/1.00

A WIDE VARIETY OF YOUR FAVOURITE BREADS, BUNS, PASTRY

BETTY 675G LOAF WHITE OR BROWN TEXAS BREAD 99¢

BETTY 675G LOAF 100% WHOLE OR CRACKED WHEAT BREAD 99¢

THE BUTCHER'S FRESH SLICED DELI EVERY DAY OF EVERY WEEK

YORK SLICED COOKED HAM 2.49 LB 5.49 KG

BURN'S SLICED HONEY HAM 4.49 LB 9.90 KG

PRIMO 900G PKG MACARONI SPAGHETTI SPAGHETTINI 1.19

OLD EL PASO 400G BAG ROUND, TRIANGLE OR WHITE CORN NA CHIPS 1.99

BETTY PKG 12 HOT DOG OR HAMBURGER BUNS 1.49

BETTY 675G LOAF WHITE SLICED BREAD 79¢

MAPLE LEAF SLICED PEPPERONI 2.99 LB 6.59 KG

MAPLE LEAF SLICED SALAMI 2.99 LB 6.59 KG

CALGONITE 1.4KG AUTOMATIC DISH DETERGENT 2.49

COMET 600G TIN DISINFECTING POWDER CLEANSER 99¢

DEMPSTER 675G PKG 7 VARIETIES MULTI GRAINS 1.49

PRIMROSE CHOCOLATE CREAM, JELLY, CRUELLER, OR GLAZED DONUTS 1.49

MAPLE LEAF SLICED REGULAR OR WAXED BOLOGNA 2.99 LB 6.59 KG

MAPLE LEAF SLICED BLACK FOREST HAM 4.99 LB 11.00 KG

LYSOL 675ML TOILET BOWL LIQUID CLEANER 2.49

FANTASTIK 1.25L JUG REGULAR OR LEMON ALL PURPOSE CLEANER 2.99

DEMPSTERS PKG 8 TEXAS BUNS 1.39

VACHON PKG 6 JOS. LOUIS 2.29

CLEARVIEW SLICED TURKEY BREAST 5.49 LB 12.10 KG

SHOPSY'S SALADS POTATO, MACARONI, COLESLAW 1.89 LB 4.17 KG

PAMPERS ASSORTED SIZES JUMBO PACK DIAPERS 14.99

JOLY SAC PKG 10 KITCHEN GARBAGE BAGS 3/1.00

QUALITY BEATRICE DAIRY PRODUCTS EVERY DAY OF EVERY WEEK

2 LITRE CARTON CHOCOLATE MILK 2.89

BEATRICE 250ML WHIPPING CREAM 1.49

BEATRICE 175G PKG ASSORTED FLAVOURS FRUIT BOTTOM YOGURT 2/1.00

A WIDE VARIETY OF QUICK AND EASY FROZEN FOODS

GOOD HUMOUR PKG 6 GREAT CANADIAN CONES 3.69

GOOD HUMOUR 2 LITRE ASSORTED FLAVOURS ICE CREAM 1.99

GOOD HUMOUR PKG 12 FUDGESICLE, FROSTICLE CREAMSICLE 2.99

WHITE SWAN PKG 150 FACIAL TISSUES 69¢

SCOTT PKG 180 FAMILY NAPKINS 2.19

BEATRICE 1.89 LITRE ORANGE JUICE 1.89

BEATRICE 500G ASSORTED COTTAGE CHEESE 1.89

BEATRICE 500ML ASSORTED SOUR CREAM 1.69

GOOD HUMOUR PKG 6 ICE CREAM SANDWICHES 2.99

BEATRICE 2 LITRE ASSORTED FLAVOURS OLD FASHIONED RECIPE ICE CREAM 4.69

BEATRICE 1 LITRE ASSORTED FLAVOURS FROZEN YOGURT 2.99

WHITE SWAN 12 ROLL PKG PAPER TOWELS 4.39

COTTONELLE 24 ROLL PKG BATHROOM TISSUE 9.99

BEATRICE 4L BAG 2%, 1%, SKIM FRESH MILK 3.59

BEATRICE 2 LITRE JUG ORANGE COUNTRY, APPLE OR GRAPEFRUIT JUICE 1.99

BEATRICE 250G PKG REGULAR OR LIGHT CREAM CHEESE 1.69

MINUTE MAID 355ML WHITE OR PINK LEMONADE 3/1.00

MINUTE MAID 355ML ORANGE JUICE 99¢

OLD DUTCH 3.6 LITRE REGULAR OR LEMON LIQUID BLEACH 99¢

SWEETHEART 3.6 LITRE LIQUID FABRIC SOFTENER 1.99

KRAFT 250G PKG PHILADELPHIA CREAM CHEESE 1.89

PARKAY 2 LB BOWL SOFT MARGARINE 2.49

McCAIN 400G PKG ASSORTED VARIETIES POCKETS 2.99

CAPTAIN HIGHLINER 225G PKG FISH PORTION WITH FRIES FISH STICKS WITH FRIES 99¢

BOUNCE 32 SHEETS EVERFRESH FABRIC SHEETS 2.49

OXYDOL ULTRA 4 LITRE LAUNDRY DETERGENT 7.88