Matilda resident petitions Counties for service

by Shelley Baldwin
Chieftain Staff Reporter

A Matilda Township ratepayer is looking for a solution to a county problem that is recurring on his property. Mr. Robert McGimpsey, of Lakeshore Drive, stated in a letter to council, that his corner (Lakeshore and Flagg Road) acts as a collection point for run-off water. Due to neglect, the weed overgrowth acts as a barrier blocking water access to the culvert.

Mr. McGimpsey sent a copy of a letter to council along with photographs to further illustrate his point. His original correspondence was made to Mr. D.J. McDonald, the County Engineer, on November 17, 1994.

The landowner tried once more to address the matter on August 14, 1995, some nine months later, without acknowledgement.

A few weeks prior to the second piece of correspondence, Mr. McGimpsey employed the services of a local contractor. The attached pictures were of the clean-up procedures. "He simply used a tractor with a seven foot sickle blade," stated McGimpsey in his letter, and he felt that the tractor seemed to handle the steep incline without problems.

The County, on the other hand, also uses a tractor, but merely clears the brush adjacent to the road. "I suspect the driver does not wish to get too close to the ditch."

"I paid to have this done since the overgrown weed problem was not receiving any attention whatsoever from the County."

Mr. McGimpsey states that the ditch is very deep and has become wider with work initiated by the County a few years ago. "The County's solution to cleaning the ditch and clearing the culvert (under Flagg Road) was to bring in a high hoe and rake the ditch from the west end of his property to the culvert. Truckloads of debris were taken away, and no further work was undertaken to re-inforce the sides of the ditch. "Predictably, the effect was a progressive erosion of both sides of the ditch which is now very wide, very deep and very unstable."

This situation has not received any attention in seven years, according to the landowner, and last year Hydro excavation to install a new wooden pole has left a deep, unsafe and unstable hole around the corner pole. "There was no clean-up not refill to rehabilitate this corner. I urge you to see for yourself the mess that currently exists."

Mr. McGimpsey is a retired pensioner and is not prepared to finance work to correct years of neglect by the County.

As well as an unstable erosion problem, this particular corner becomes a driving hazard in the winter, feels the landowner. "Even the most careful driver seems to unwittingly slide towards this very deep ditch." Photographs of one unlucky motorist's mishap were received along with the letter.

Mr. McGimpsey feels that a guard rail and caution signs are in order, to warn motorists of the deep ditch. "the ice merges so imperceptively into the road that many do not perceive the danger."

"I would gladly turn to someone else, Mr. McDonald, since it is my feeling that you do not care to be bothered by nuisance complaints from rural residents. It would seem, however, that the County does not mind claiming our pension dollars for tax purposes based on a mythical market value of our homes. We would appreciate some reciprocal service," stated McGimpsey adding that if required he could provide names and signatures of residents who pass by daily, who are equally offended by the disgraceful condition of the corner.

Reeve Charles Barkley told the other members of council that the issue was brought up at Counties Council and although they will not be pursuing the matter this fall, they did discuss having a look at the problem in the spring.

There was some confusion apparently about Mr. McGimpsey's main concern, whether it was weeds or having the ditch filled in.

"It's definitely the low point on the road," stated the reeve.

The Chieftain

Wednesday, September 20, 1995 Tel. 652-4395 18 Pages Fax 652-2508 Vol. 13 - No. 38 - Price 60 Cents Plus GST

Schneider Corporation is selling facilities to Ault Foods

by Rebecca van Noppen
Chieftain Staff Reporter

The Schneider Corp. has signed a letter of intent to sell its cheese business assets to Ault Foods.

As of last Thursday, employees at Schneider's Winchester Cheese plant and Winchester's Ault Foods plant were informed of the decision. However, the implications of what this could mean for either plant or its employees is uncertain.

Schneider's assets include two Ontario plants - a processed-cheese and "cut and wrap" operation in Winchester and a milk processing plant in Millbank.

As part of the transaction, Ault will have a licence to use Schneider trademarks for cheese products, and Schneider will continue to sell and distribute cheese as part of its deli-counter line of products.

According to Winchester Cheese general manager Volker Gruetzner, the proceeds of the sale will be "redeployed" into other areas of the corporation, so Schneider will have "a strategic advantage" and become "a significant factor in the marketplace."

The transaction is expected to be completed by the end of the business year, Oct. 28, 1995. In the meantime, the businesses are in the midst of the "due diligence" process, where the facts of the business, like sales figures, are being verified.

After that, a compariance study will be made by the new owner, during a financial assessment period. The new owner then makes a decision on what will happen to the facilities. According to Gruetzner, the owner will look at issues like expanding or downsizing facilities. The whole process takes from six to 12 months to complete.

"There are numerous possibilities," Gruetzner said. "But there has been no decision made so far."

Whether or not Winchester Cheese employees will lose their jobs is yet to be determined. Gruetzner said he will do his best to keep the operation going as it has been, but it all depends on future business decisions.

"I don't want to see people lose their jobs," he said, adding that eastern Ontario needs plants like Winchester Cheese to create and maintain a healthy economy.

Gruetzner recognizes that this step was a business decision for both Schneider and Ault Foods. Facing competition from McCain's, which entered into the production and sale of meat products by purchasing Maple Leaf, Schneider decided to sell its cheese business assets and redeploy the money

Please turn to page 2

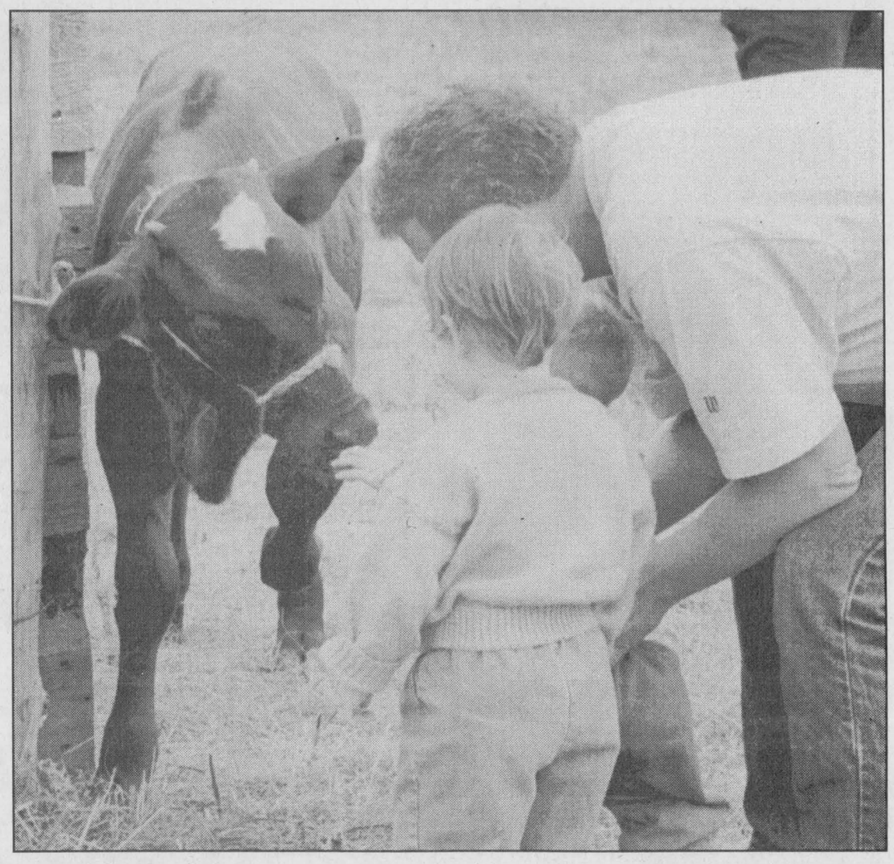

Making friends

Dad Mike, Rebecca and Clint Ryan, of Iroquois, were at the Fall Fair at Upper Canada Village on the weekend, with the rest of their family, and thoroughly enjoyed themselves! After making a new friend here at the agricultural show, they went on to take a pony ride and see even more animals at the petting zoo.

Chieftain photo by S.L. Baldwin

Hazardous waste day for Grenville

This Saturday, September 23, 1995, Leeds & Grenville will be holding their first Household Hazardous Waste Day. The collection depot will be located at the North Grenville Patrol Garage on County Road 44 (south of Kemptville).

All residents of the United Counties of Leeds & Grenville and the Town of Prescott, are welcome to drop off unwanted hazardous materials from 8 am. to 3 pm. Identification may be requested.

Residents can safely dispose of the following: from the garage - car batteries, gasoline, anti-freeze, brake fluid and clutch fluid; from the bathroom - old prescriptions, nail polish and remover; from the kitchen - oven, drain and window cleaners, disinfectants, flea powder, rat and mouse poisons, linseed and mineral oils; from the laundry room - bleach and ammonia (never mix these two chemicals); from the shed/workroom - pool chemicals, insecticides, herbicides, paints, paint stripper, turpentine, varsol, solvents, aerosols, lighter fluid, wood preservative and stains, glues, old propane tanks and fire extinguishers.

Waste should be transported to the depot in the trunk of your car, in the original containers.

Local residents in accident

Two Iroquois residents were sent to hospital with major injuries after a collision on Highway 2, Monday.

A 1983 Ford van driven by Sandra Lee Johnston was westbound on Highway 2, between the Brinston Road turn-off and the east Iroquois village limits.

A 1993 Chevrolet driven by Paul Smith, of Church Street, Iroquois, was eastbound on the same stretch of road. The Smith vehicle slowed down and turned left across the centre line, in the path of the Johnston vehicle.

Brent Sandelin, of Brent's Towing, attended and was able to pop open the door of the Smith vehicle using crowbars. Mr. Smith was lifted from the scene by air ambulance and transported to Ottawa General Hospital, police said. He is currently in Intensive Care, with major injuries, but his condition has stabilized.

Mrs. Johnston was taken by ambulance to Winchester District Memorial Hospital with major injuries, where she was admitted for treatment.

Constable Paul Robertson Sr., of the Morrisburg detachment of the OPP, said that both drivers were wearing their seatbelts, and that it saved them both from more severe injuries. "With the severe impact, there wasn't time for Sandra to put the brakes on," he stated.

The Iroquois Fire Department attended the scene in case extrication manoeuvres were required. Afterward they stayed to clean away debris and hose off the road.

Police recovered a stolen car in behind the cold storage area, on Carman Road, Iroquois. The vehicle was stolen on the East Coast and then dumped in Iroquois.

Morrisburg OPP have also tied in a stolen vehicle and an attempt to steal a vehicle, with the same offenders. Over the weekend, an attempt was made to steal a 1994 car from a residence in Iroquois. Police believe a special lock on the steering column stopped thieves from stealing the vehicle.

Please turn to page 7

Firearms group continues to oppose gun legislation

by Rebecca van Noppen
Chieftain Staff Reporter

The Dundas Firearms Association is continuing its opposition to sections of the federal government's gun control legislation.

According to member Dale Whittaker, the association has applied to make a presentation to the Senate committee on behalf of Dundas County, stating that parts of the bill passed by the House of Commons are "unconstitutional and undemocratic."

"It's too early to tell (what will happen)," he said in a phone interview last week. "But we've applied to make a presentation on behalf of Dundas County...We're always hopeful."

With the reconvening of parliament this week, the Senate has also begun its investigation into the gun control legislation. As a result, the association has been encouraging its 550 members to write to the Senate, stating their opposition to the legislation.

Over the past year, the Dundas Firearms Association, the Ontario Federation of Anglers and Hunters (OFAH) and many other organizations across the country have voiced their concerns about portions of the legislation. For instance, they are concerned that gun registration will be costly and will not deter criminals from using firearms.

With an estimated cost of $100 million just to set up the registration system, local residents have said the money could be better spent to stop crime by hiring more police officers. As well, they think the money could be better spent to address the social needs behind crime.

Whittaker also said the association is concerned that police will be allowed to search people's properties without a search warrant, under this legislation. He calls that "unconstitutional." It is up to the Senate now to decide whether or not the legislation infringes on the rights of Canadians.

Whittaker did point out that the association is in agreement with other parts of the legislation that specifically deal with issues such as smuggling and the criminal use of weapons. The OFAH supports the sections of the legislation that tighten up border crossings and increase the mandatory sentencing provisions of the Criminal Code.

At September's regular council meeting, Iroquois Council members voted in favor of a resolution opposing Bill C-68 which was passed on June 13, 1995. The resolution

Please turn to page 2



Local people injured

At approximately 9:15 a.m. Monday morning, a 1993 Chevrolet driven by Mr. Paul Smith, crossed the yellow line on Highway 2 east of Iroquois turning into the path of a 1983 van driven by Mrs. Sandra Lee Johnston. An air ambulance was called to the scene of the accident to take Mr. Smith to the Ottawa General Hospital. Pictured above, the Johnston van and in the background the air ambulance.

Chieftain photo by M.C. Bailey.

Commission sees revenue increase

by Michael Bailey
Chieftain Staff Reporter

Attendance at Upper Canada Village has remained relatively close to last year's figures, but revenues at the Village are up.

"So far so good," said Marketing Director Kim MacLennan. "Attendance as of yesterday (Monday September 18) was 167,655, and that is consistent with last year's figures."

MacLennan attributed the rise in revenue to the new village policy of giving customers their second day free. According to the Director because of this new policy, "The Village food concessions and store have done really well."

With summer almost officially over, and the tourist season for the most part having passed, MacLennan was confident that the scheduled bus tours would help maintain the village's attendance records.

"With group tours and schools, we hope to maintain or improve our attendance and we're forecasting an increase in revenues over this period as well."

With last year's announcement of revenue retention for the SLPC a five year plan was put in place with the hopes of making the commission self sufficient.

"Managing the commission like a business, and evaluating all of the SLPC sites, I'm confident we can increase revenues and the number of people coming through the area," added MacLennan.

The Marketing Director was also extremely proud of the core programming within the Village and gave the interpreters a great deal of praise.

"When visitors come to the Village they have certain expectations. I think when they see our interpreters in a living historical village from the 1860's they are very impressed."

"Dancing, historical music, first person encounters, all of these make the experience more interesting as opposed to just visiting a site and just looking at historical artifacts."

Add to this, special programming like Folk Fest, the Fall Fair and the Quilt show, and you have a winning combination.

this week

Matilda home to waste site?
Not if Reeve Charles Barkley has his say! Read all about the garbage on page 3.

Home is where the heart is...
Estella Rose is living in a house that is 100 years old and this week's focus will take you in out of the cold. Page 4 will open the door.

In like a lamb!
So hopefully they'll go out like Lions. The Morrisburg Junior B Club opened their exhibition season with two losses. Turn to page 6 for the score.

Secrecy in Mountain
Is a thing of the past! Council will be publishing their second newsletter to keep residents informed. Read all about it on page 7.

A story of faith, hope and love

Festivities for the St. Mary's/St. Cecilia's anniversary weekend are now over, but the feeling of love and community linger on. From the opening Anniversary Mass, on Friday evening at St. Mary's Church, Morrisburg, to the closing reception, Sunday, the weekend was full.

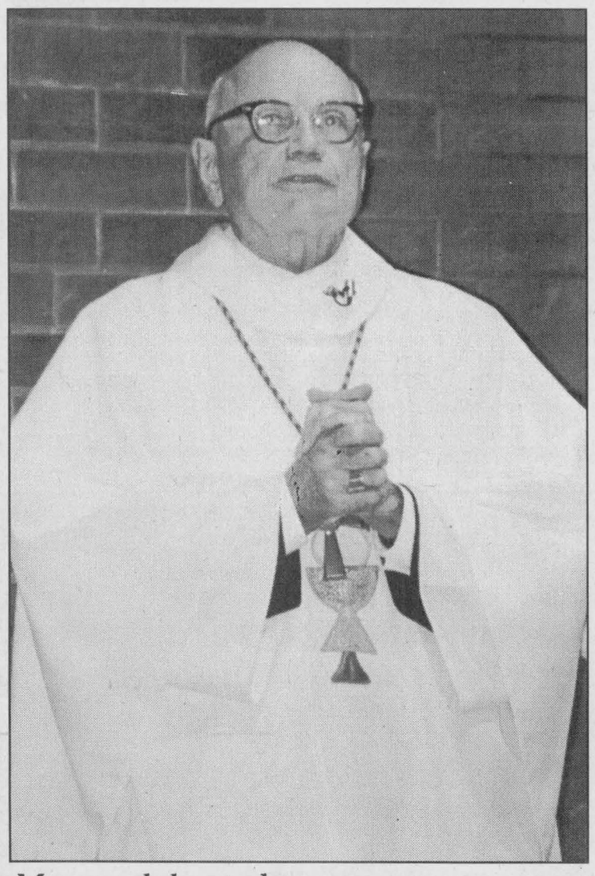

Mass celebrated

Kicking off the anniversary weekend for St. Mary's and St. Cecilia's Roman Catholic Churches, was a Mass, Friday evening. Archbishop Francis J. Spence, along with 14 priests, 2 deacons, honoured guests and clergy from neighbouring churches were in attendance.

Chieftain photo by S.L. Baldwin

Archbishop Francis J. Spence, along with 14 priests, 2 deacons, honoured guests, clergy from the neighbouring churches, and some 200 parishioners celebrated Mass on Friday evening. Guest homilist and former pastor, Father F. O'Connor received long applause for his delivery on the history of the parish and the relevancy of the same today. He said that the parish, a community in itself, would not exist but for the dedication, faith and involvement of those within it, and he gave many historical insights to the parish that were formerly unknown.

Immediately following the Mass, was a dinner at Matilda Hall, Dixon's Corners. The head table was piped in by Morrisburg reeve Gord McGregor, and then the 304 guests and parishioners sat down to a meal catered by the Christian Reformed Church ladies. Greetings and congratulations from both Morrisburg and Iroquois were given by reeve McGregor and Wilf Gibbons.

Guest speaker for the evening, former pastor Father J. MacGillivray reminisced about his experiences of adapting to a small town from the big city with special reference to "The Sump Pump." He went on to say, "At a time like this there is always a lot of looking back.. nothing gives us more hope than seeing how God has worked in our midst and the good has come from it." And then added, "Where from here?" Father MacGillivray answered the query by calling for a new evangelization of our own children, for teaching them, "what it means to be Catholic." He stressed the need for teaching Catholic morals and standards. That if they have Jesus Christ as the focal point of their life, they need not look for other things. He ended with, "What greater hope for the future than young people who know their faith.. and know what a treasure has passed onto them."

Immediately following the dinner was the draw for over 25 raffle prizes. Grand prize winner for the weekend for two at Kingston's Ramada Inn, complete with spending money and meals included, was Mr. and Mrs. Ed Wynands of Brockville. Second prize of $150 went to Joanne Baker, of Morrisburg, and third prize of $110 was won by Devon Wells, also a Morrisburg resident.

Saturday's events began with a Holy Hour at St. Cecilia's Church, Iroquois, with a tea (complete with silver service) following. The evening brought a Folk Mass with the Belles of St. Mary's singing together once again. The reunion of guitar strumming ladies included Sister Mary Jane Leonard, former principal of St. Mary's School and a favourite with parishioners. The evening was filled with singing, jokes and stories at the Variety Night performance in the Morrisburg Civic Building. The following day, Sunday, a closing Mass and reception was held.

FROM THE FRONT

Schneider

somewhere else.

"You either re-invest or you divest and redeploy money somewhere else," Gruetzner said, adding that Schneider chose the latter.

It was also a strong business decision for Ault Foods.

"It makes a lot of strategic sense," Gruetzner said. "The Ault Foods Black Diamond plant is duplicating what we do here."

Pamela Kempthorne, Ault Foods vice-president of corporate affairs, was unable to be reached by press time in her Toronto office.

Although the price of the transaction between Schneider and Ault Foods has not been disclosed, the Schneider division sales are estimated at about $85 million a year.

Firearms

was made in response to a request by the OFAH.

Councillor Audrey Rooney said she was torn about the bill. Afraid of guns, she does not allow her sons to keep their guns in the house.

"But I'm not going to think any less of you because you're a hunter," she said.

Councillor Art Roberts said the legislation is a hardship on the people who like to hunt legally, but added he thought it was a little too late to officially oppose the legislation.

However after a short discussion, council passed a resolution opposing the bill.

Council joins four provinces - Ontario, Alberta, Saskatchewan and Manitoba - and the Yukon and North West Territories in opposing the legislation. According to Whittaker, Ontario opposes the costliness of the registration program. Solicitor General Bob Runciman was to voice his opposition to the Senate committee yesterday.

Although Whittaker is aware that Senate rarely "squashes a bill outright," he said it is anyone's guess at this point what will happen.

Star gazing at the sanctuary

Nothing can really compare to an autumn sky - the background appears darker than usual and the constellations seem to be close enough to touch! Falling stars, twinkling stars, stars with names - all await your discovery and appreciation at an evening of star gazing at the Upper Canada Migratory Bird Sanctuary on Saturday, September 23 at 7:00 p.m.

Glenn LeDrew from the Royal Astronomical Society of Canada will be leading the star-studded evening with a brief slide presentation followed by some 'serious star-gazing'! A limited number of telescopes will be available to provide visitors with an opportunity to view the night-time sky - please bring binoculars and/or a telescope if you have either available.

Visitors are encouraged to dress warmly - the evening will take place rain or shine. Admission will be $2.40 per person, children 4 and under are free. Don't miss this wonderful opportunity to learn more about 'starry starry nights'!

The Upper Canada Migratory Bird Sanctuary is located 14 km east of Morrisburg off Highway No. 2 (Exit 758 or 770 off Highway No. 401). For more information please call the Sanctuary at (613) 537-2024.



Mr. & Mrs. Dave Wicklund

Ellis-Wicklund vows exchanged

Nancy and Dave are pleased to announce that they were united in marriage in a beautiful garden wedding at the home of the bride's parents, in Brinston, Ont., June 10, 1995. Nancy is the daughter of *Wellington and Gloria Ellis,* and Dave is the son of *Paul and Darlene Wicklund* of Montmartre, Sask. The ceremony was performed by Rev. Angela Bailey. The bride was attended by her sisters Tracey, as maid of honor and Tricia as bridesmaid. The groom was assisted by Dennis Borland as best man and usher Don Bishop. A reception followed the ceremony in the garden. The couple honeymooned in Greece.

Since their return they have been residing in their home in Nepean. They would like to thank all their friends, neighbors and relatives for making their day such a special one.

LEGION WEEK

CELEBRATE LEGION WEEK

ROYAL CANADIAN LEGION, BR. 370, IROQUOIS

WEEKLY LEGION EVENTS!

Monday - BINGO!
Wednesday - LINE DANCING (7:30 p.m.)
Friday - MIXED DART LEAGUE (starts Sept. 22/95)
Saturday - CRIBBAGE (1 p.m.)

SPECIAL EVENTS:

Thursday, September 21 - Legion General Meeting 7:30 p.m.
Initiation of new members
Saturday, September 23 - Legion Golf Tournament
Play begins at 9 a.m. with lunch afterwards at Legion
Saturday, September 23 - Showing of the Movie "We Remember"
The 50th anniversary of the Liberation of Holland, narrated by Wytze Douma
Sunday, September 24 - Bar & Lounge is open to the public for a leisurely afternoon

FOR MORE INFORMATION, DATES, TIMES, ETC.
CALL THE LEGION AT 652-4516

THIS PAGE IS SPONSORED BY THESE BUSINESSES

FRANK AULT EXCAVATING LTD.
BRINSTON - 652-4858

Fader Byers Furniture & Appliances Ltd.
Tel: (613) 652-4577
Shopping Centre, P.O. Box 620
Iroquois, Ontario K0E 1K0
DOUGLAS BYERS
Complete Line of Carpets - Bruce Hardwood Floors - Vinyl Flooring
Ceramic Tiles - T.V.s - V.C.R.s - Stereos - Appliances
INSTALLATION & SERVICE

QUALITY PAINTING and DECORATING
PAPERHANGING
J. LOGIE
Box 573
8 ELLIS DRIVE, IROQUOIS, ONTARIO
INTERIOR and EXTERIOR WORK
TELEPHONE: 613-652-2308

DIAMONDS Beaupre Jewellers
"Gifts of Distinction"
IROQUOIS, ONT.. SHOPPING PLAZA PH. 652-4340

VILLAGE OF IROQUOIS
Clerk's Office - Dundas St.
652-4422

Rooney Feeds
SHUR-GAIN
Iroquois 652-4382
Kemptville 258-1567

TOWNSHIP OF MATILDA
652-4403

The First Canadian Bank
Bank of Montreal
IROQUOIS 652-4848

C.S. Brooks / Caldwell
off 401 Carman Rd.
Iroquois, Ontario
613-652-4816

"Under New Management"
Gregor's Place
Proprietor: Linda Logie
Homemade Soups, Muffins, Breakfast,
Lunch, Eat-in or Take-out...We Deliver
Morrisburg Shopping Centre
543-2286



New faces in the hall

Seaway has some new faces at the head of some classrooms. From left to right are Miss Krista Duncan, Mrs. Heidi Linnen-MacDonald, Mrs. Jan Mustard, Miss Kristine Flaherty and Miss Sarah Lewis. Welcome aboard!

Chieftain photo by S.L. Baldwin

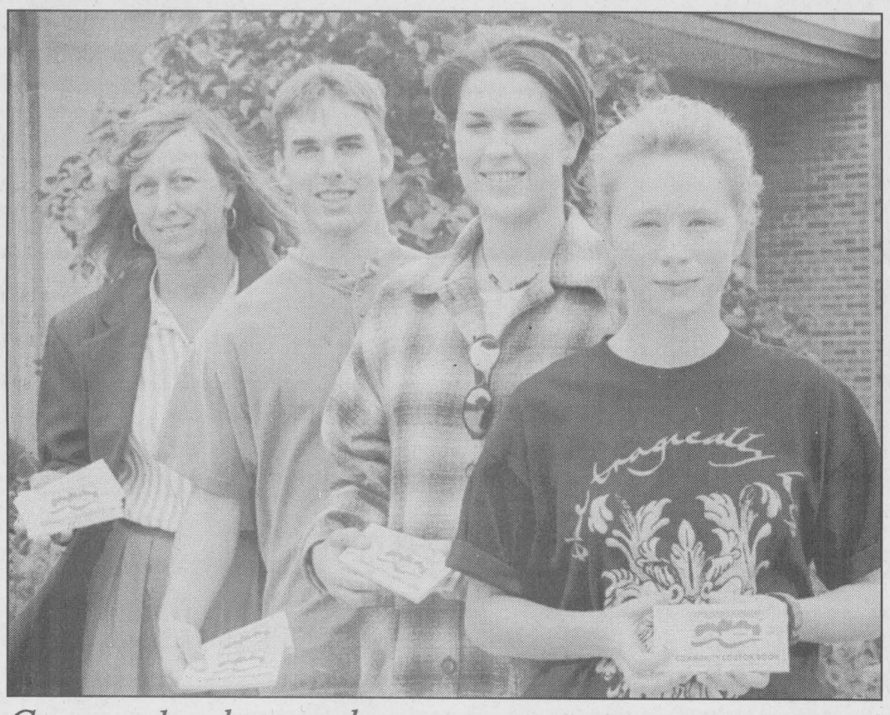

Coupon book on sale

Seaway and the Playhouse have joined fundraising forces to sell a local Coupon Book. The campaign starts soon and will be conducted door-to-door in Iroquois and Morrisburg, although they are available to anyone who would like to purchase one. If purchased through a student, the cost is $10, 25 percent of which will be donated to the school. From left to right are vice principal Brenda Waddell, past president of the students council Jon Domanko, Playhouse communications director Cathy Allison, and acclaimed students council president Jen Morrow.

Chieftain photo by S.L. Baldwin

Reeve Barkley says no to hosting regional waste site

by Shelley Baldwin
Chieftain Staff Reporter

A letter from Browning-Ferris Industries Ltd. (BFI), of Carp, Ontario, received a less than enthusiastic response from Matilda Council, Thursday night. BFI was inquiring whether Matilda Township might be willing to be the host municipality of a regional waste disposal site.

"My response is no," stated reeve Charles Barkley in no uncertain terms. Although he had no problems with BFI, for undoubtedly, "They will be the route to go," the reeve doesn't believe that Matilda has an appropriate site available. The proposed site would be for a non-hazardous solid waste handling facility that would serve Eastern Ontario.

When it comes down to an actual site, reeve Barkley supported private enterprise being involved. "The Counties can't handle the operation for the same price as private enterprise," he stated.

"They can do it twice as fast because they are professionals."

Under the Stormont-Dundas Waste Management Master Plan (WMMP), at one time there was only one suitable host site in the entire Township, and it was deemed unsuitable because the parcel had been tile drained and because of municipal drainage, etc. Most of Matilda is farmland, he added.

While site selection was going on under the WMMP, meetings were held and attended by many landowners that were unhappy about neighbouring lands being considered as a waste site. "Why go through and get everyone riled up again?" asked the reeve, still not understanding why Matilda would even be considered.

The host site that is chosen will make thousands of dollars for roads upkeep and other maintenance departments, but the pros should be weighed against the cons, he felt. "Why get involved in another study?" he questioned.

"You ask anybody what they actually spent (on the WMMP) and no one knows."

Reeve Barkley said he wouldn't close the door on the issue but at the same time fails to see why Matilda would need a regional landfill site.

New staff at Seaway

As school reconvenes for the new year, so stand out the new faces in the halls.. none more so than the new teachers!

With the retirement of two Seaway veterans last year, Syd Morrell and Perry Stacey, new faces have come on board.

A graduate herself of Seaway District High School, Miss Krista Duncan joins the math and science department at the local high school. As well as mathematics, she will teach geography. Miss Duncan furthered her education at the University of Waterloo, where she earned a Bachelor of Math degree. She also attended Potsdam Teachers College, in New York State.

Mrs. Heidi Linnen-MacDonald earned a Bachelor of Science degree in biology and geography from York University, and will teach science, mathematics and geography at Seaway. Mrs. Linnen-MacDonald received her teacher training in York's concurrent education program.

Transferring from Winchester Public School, Mrs. Jan Mustard has joined the staff at Seaway as a teacher's assistant, to work with special needs students. Jan's two children, Ben and Kristan, attend Seaway.

Miss Kristine Flaherty will replace Miss Cindy Alguire, who is on a year's leave of absence. Miss Flaherty will teach music and grade 9 integrated arts. She has a Bachelor of Arts Honours degree in music from Ottawa University, and a Bachelor of Education degree from Western University.

Miss Sarah Lewis will teach art and grade 9 integrated art at Seaway. She taught art last year at Gananoque Secondary School. Miss Lewis has a Bachelor of Arts degree with a major in fine art from the University of Waterloo, and a Bachelor of Education degree from Queen's University.

Students selling coupon books

With government cutbacks looming, educators and artists are always looking for new ways to raise money. To combat this problem, two local groups have joined their fundraising forces.

Starting the last week of September, Seaway District High School and Upper Canada Playhouse will begin a joint fundraising blitz. Students from Seaway will be going door-to-door in the Morrisburg and Iroquois area selling the Upper Canada Playhouse Community Coupon Book, with proceeds from the book going to both the school and the theatre.

"The Playhouse put the Coupon Book together earlier in the year, but needed a direct marketing approach to sell the books. Involving the school seemed like the ideal way to do this, and the school also has the opportunity to make up to $5,000," explains Connie Cinnamon, a member of the Playhouse fundraising committee.

The books normally cost $20, but if purchased from a Seaway student the books will cost $10 each. The value of the coupons inside the book more than make up the original purchase price. With coupons ranging from 10 to 25 percent off products and services, such as groceries, clothing, car repairs or apples, 25 percent of the purchase price will be donated back to the high school. All businesses are local, and so the Coupon Book supports them as well by bringing business to them that may have otherwise gone out of town.

The school will use this to raise money in addition to its other fundraising efforts, such as chocolate bar sales. Students used last year's fundraising money for conferences, and the students council also purchased a cd-rom and sound board for the library computer.

"We always need money for computers so any extra money we make from selling Coupon Books will probably go towards purchasing more computers," explains Brenda Waddell, vice principal of Seaway.

The Playhouse will use the proceeds from the Coupon Book to help finance the day-to-day operations of the theatre.

"We want to involve the community in the Playhouse as much as possible, and this venture accomplishes that by involving the school. Now, people who buy Coupon Books support not one, but two very important and worthwhile organizations in our community," adds Cinnamon.

INSIDE AN HOUR

Important!!!!
If you want to take the hunter **safety course in Cardinal**, you'd better **call right NOW!!!** The course begins tonight a the Cardinal and District Resource Centre. To register, call **657-3224**.

Upper Canada Playhouse in Morrisburg will be presenting Letters In Wartime for another four days. A matinee will be held this Friday beginning at 2 p.m.

For more information or tickets, call 543-3713.

The 7th **Annual Art Colony Studio Tour** will be taking place from October 7th to the 9th.

Along the **Thousand Island Parkway** east of Gananoque, you and the family can **experience the glow of autumn** in the Thousand Islands, while visiting twelve artists and artisans in their studio environments.

For more information you can call 613-923-5020.

If you're interested in crafts, the new fall schedule features 16 beautiful crafts to choose from. Classes begin September 26th in Chesterville. For more information call 448-9032.

Cruise
Soverieign of the Seas - 7 nights
SENIORS' SPECIAL
55 Yrs. & Over
$1129+ Tax-Dbl. Occ.
Some Restrictions Apply
For Info Call
THOM TRAVEL
543-2133
Registration No. 1258982

FALLING price ALERT!
FALL IN INTEREST
1995 President's Clearance Sale
Thurs., Sept. 21; Fri., Sept. 22; and Sat., Sept. 23
$750 Cash Back
or
Financing as low as 6.9%
On specified 1995 models in stock. Limited availability. First come, first serve.
PLUS: A great selection of 1995 Pontiac Sunfire and GMC Trucks
PLUS: Pre-owned vehicles
You want low kilometers. "Take a look."
1992 GMC shortbox stepside, 36,000 km
1992 GMC SLE 1/2 ton, 39,000 km
1995 Buick LeSabre, 16,000 km
1994 Buick Park Avenue Ultra, 25,000 km
1994 Sunbird, V6, auto., A/C, 29,000 km
1995 Chev Corsica, V6, auto., A/C, 19,000 km
Financing available OAC. Certain terms and conditions do apply.
PONTIAC BUICK GMC
Drewery
PONTIAC BUICK GMC LTD.
ST. LAWRENCE STREET
WINCHESTER 774-2360
DREWERY PONTIAC BUICK:
The dealer you come to for price, and stay with for service.

NEWSBRIEFS

EDWARDSBURGH

Book & stamp fair

The Edwardsburgh Lions Club will be holding a book and stamp fair on October 1, 1995. Food and refreshments will be available and all proceeds will be donated to the Cardinal and Spencerville Libraries. For more information call Lion Mary Lewis at 657-4764.

MATILDA TOWNSHIP

Women's Institute celebrates 65

The Matilda Women's Institute will celebrate 65 years of existence, tonight, Wednesday, September 20, 1995 at Matilda Hall. The public is welcome to attend the gathering at 7:30 pm. A brief history will be recapped and refreshments will be available. It was because of the Women's Institutes we now have a line that separates highway lanes, and we also drink pasteurized milk that is purchased in stores. These dedicated ladies have accomplished many wonders.

MORRISBURG

Flopsweat premieres at UCP

Lorne Elliott is coming back to the Upper Canada Playhouse with his new play Flopsweat. Debuting Saturday, Sept. 30, Marshall Button will be directing this hilarious story about a struggling small-town theatre company. Flopsweat will give audiences a behind-the-scenes look into the hectic life of those in theatre, as a series of con games take place throughout the play. Lorne Elliott, Donnie Bowes, Noel Counsil, Tom Bailey and Kymme Kerr star in this production, as characters blur the line between artist and con artist. The play runs until October 22. For tickets, call the box office at 613-543-3713.

WINCHESTER

Trade fair draws 1,550

About 1,550 people attended the Winchester trade fair held over three evenings last weekend. Starting Thursday night and ending Saturday evening, people browsed through 63 booths seeing what local businesses and charities had to offer. Organizer Gary Annable said although business owners may not see the return the next day, the trade fair is a great opportunity to get your name known within the community. He said it's also a nice way to meet the public, without people feeling pressured to buy something. The buying and selling of products is not encouraged at the trade fair, which takes place in Winchester every two years.

Anniversary Sale
Black's TV and Appliances with Quasar and Panasonic have teamed together to bring you Anniversary savings on quality products!

Panasonic
27" TELEVISION
27G10
• Panablack picture tube
• Dome-style speakers
• AI audio
• Closed caption
Anniversary Sale Priced
$799.95
FREE STAND VALUED AT $129.95
Quasar
27" TELEVISION
SP2717
• 181 channel tuning
• ICON menu
• Front firing speakers
• EASICON remote
Anniversary Sale Priced
$699.95
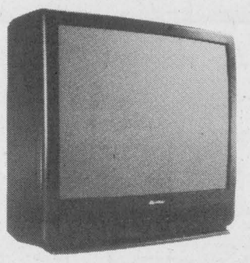

Panasonic
STEREO SYSTEM
SCRC831
• 100 wx2 stereo power amplifier
• Quartz stereo tuner
• Dual cassette deck
• 5-disc CD changer
• Audio rack with glass door
Anniversary Sale Priced
$699.95
Technics®
AUDIO SYSTEM
SC-S265
• Dolby Pro Logic Surround home theatre audio
• 5-disc rotary CD changer
• Double auto-reverse cassette deck
• Quartz AM-FM stereo tuner
• 3-way speaker system
• Audio rack
Anniversary Sale Priced
$1,349.95


Panasonic
PORTABLE AUDIO
RQ-SW10
• Shockwave concept
• Digital tuner
• Auto-reverse playback
Anniversary Sale Priced
$99.00
Panasonic
PORTABLE CD PLAYER
SL-S165-XBS
• Compact design
• Rechargeable batteries
• One-push full-open top cover
Anniversary Sale Priced
$163.80


Panasonic
MINI HI-FI STEREO
SC-T095
• Dual cassette
• AM-FM stereo tuner
• Turntable
• Speakers
Anniversary Sale Priced
$199.95
Save during our 37th Anniversary Celebration!
Tues.-Sat. 8:30 am-5:30 pm; Fri. 8:30 am-9 pm
Serving the community for 37 years
BLACK'S TV AND APPLIANCES
Williamsburg We Service What We Sell Tel. 535-2561

THE IROQUOIS CHIEFTAIN

A community newspaper serving the Seaway Valley

A member of the Canadian Community Newspaper Association and the Ontario Community Newspaper Association

Published every Wednesday at Iroquois by the Chieftain Publishing Company

TELEPHONE 652•4395 OR FAX 652•2508

Publisher - **B.G. Crawford**
Sales Manager - **A.M. Crawford**
Advertising Manager - **Sharron Bolte**
News Editor - **Shelley Baldwin**
Sports Editor - **Michael Bailey**
Circulation and Office Manager - **Karen Cooke**
Contributing Editor - **Don Moore**

SUBSCRIPTIONS $24/YEAR LOCALLY - $34 - $44/YEAR OVER 40 MILES OR HOUSEHOLD DELIVERY - $96/YEAR - $50/6 MONTHS - $2/WEEK PER YEAR FOR OTHER COUNTRIES
SECOND CLASS MAIL REGISTRATION 1361
P.O. BOX 529, IROQUOIS, ONT. K0E 1K0

Is your child street-smart?

A show on television the other day hit home. Kids today have to be so smart, don't they?

Doing the old remote control shuffle, I stopped surfing on a show that depicted life in a nice neighbourhood. Little children were playing in a park with a quiet residential street forming the backdrop.

Moms were no doubt in the house vacuuming, or dusting, or doing all the other things that moms do. Every so often peeking out through the curtains to make sure their little ones are safe and sound.

But what would happen if mom looked out the window across the street, and their child was gone. Heart drops suddenly, and the search is on. Scouring, scavenging the countryside, hoping for the best, afraid for the worst.

The producer of the show, on tape, attempted to lure children away from playgrounds. Afterward, the parents were interviewed, and asked to predict what their children did in the situation. Each parent predicted confidently that their child said no, and then ran away. All parents had instilled in their child the fear of being abducted and taught them what to do in such a case.

Except, that two out of the three children were successfully lured away. A four year old and a seven year old both went in search of the puppy that the producer promised they could hold. Only the six year old said no and ran away.

This producer was new at this game as well. He had no experience in abducting children. Just think of the ingenious stories that could be concocted by a pro.

One mother broke into tears, and this one certainly did some thinking. How do we know how street-smart our children really are? Will there ever be a test? When is enough street-proofing enough?

Local players add heart

Seaway High returned to Whisky Row last Friday night.

Following a year long hiatus, the kids from Seaway returned to the Morrisburg Arena to witness the Morrisburg Junior B Lions first loss of the season.

Anticipation was high as ticket stubs were handed out faster than free popcorn at Nick's. And although they didn't win, Lions fans left the arena with smiles on their faces.

Hockey has returned to Morrisburg!

"Rice is gonna score."
"Look at Saunders move!"
"Harper looks like Tie Domi."
"Ricky (Hess) has the puck."
"Domanko's killing another penalty!"

And on, and on, and on....

The fans from Seaway knew 'em all.

And Whisky Row wasn't the only area of the arena that had fans. Parents, family, friends and distant relatives also made the trip to the arena last Friday night to witness Morrisburg's team.

In fact, there were more people on hand for last weekend's exhibition game than there were for the opening round of last season's playoffs.

Following last year's early exit from said playoffs, Lions G.M. Pete McCooeye mentioned that he hoped this year's edition of the Lions would reflect a greater local flavour, and from all accounts, it looks like McCooeye's wish will come true.

Saunders has been signed. Harper has been signed. Rice has been signed. Hess has been signed.

And although the Lions lost, the fans got what they paid for. They wanted to see local kids play junior hockey and that is what they got.

Some might argue that a Lions team chalked full of MMH products will not be as competitive as a team laden with youthful Long Sault, and Cornwall kids, but these nay-sayers need only to look to last year's Lions club.

The team was probably one of the most talented ever iced in the sleepy city of Morrisburg, yet wins were few and far between.

Not only will the new home town Lions bring talent and fans to the Cow Palace, they'll bring something that fast skates and money just can't buy!

Something that propelled a local team to three consecutive division titles.

An ingredient that over the last two years has become increasingly harder to find in the kitchen cupboard that is the Lions Den.

This year the team will have heart.

M.C.B.

The Chieftain welcomes your opinion. Write: Letters to the Editor, Box 529, Iroquois, Ont., K0E 1K0, clearly marking your correspondence as a "Letter to the Editor".

100 years celebrated in a Mountain Township house

focus

by Rebecca van Noppen
Chieftain Staff Reporter

If the walls could talk, what a story they'd tell.

After 100 years, the home of Estella and Ed Rose of Mountain Township could no doubt detail the lives of many of its owners and residents, starting with the Black family in 1895.

In celebration of its 100 years, the Rose family invited its previous owners and inhabitants to a party at the end of July. Thirty people attended the afternoon event as they reminisced about the "good and bad times" at the old Black farm. A commemorative book was also made, highlighting the memories of many of the people who have lived in "the white house on the hill."

The 100-year-old house has seen many births and deaths. It has been a traditional farm house, a nursing home, and now is home to a beauty shop.

Located on Highway 43 in Mountain Township, on what is now called Twinventure Farm, the farm house has seen dozens of people settle there. On the outside, the Rose home is not unlike many other farm houses in Dundas County. But it is the history behind the house that makes the story interesting.

The Blacks owned the home for 65 years, over which time it was rented out to over 35 families. Sam Black bought the farm in 1874, starting with a small log house and acres of wilderness. With a growing family of eight children, the log house became far too small.

As Elizabeth Black writes in the commemorative book: "Larger quarters were definitely needed. The new house consisted of a building moved from two or three farms to the west which became the east part, that is living, dining rooms and upper two bedrooms, the halls and the bathroom. It was put over a cellar."

From there the expansion and additions to the home took place over the following years. Joe Wallace built the staircase for eight dollars.

Melvin and Constance Black had two of their three children in the house during the 1930s. But with the start of the war, they quit farming and moved to Ottawa in 1939. During their time away, the house was rented to Hugh and Jean Porteous, then the Hepburn family and then to Norbert Gauthier.

Returning in 1946, the Blacks came back to the farm, but ill health forced Melvin to give up farming. Three years later he died of cancer. The cattle and horses were then sold and the barn was empty.

As a way of earning a few extra dollars, the Blacks held barn dances for three years during the summers. Then from 1950 to 1960 the house was turned into a nursing home. In 1960, Constance Black sold the farm to Ed and Estella Rose, and they have been there ever since.

In speaking with the Roses, it is obvious their house has become an important part of their lives. It has witnessed the births of their three daughters - Suzanne, Charlene and Heather - among other special occasions.

They bought the house and 100 acres of farmland a year after they were married for $15,000, plus $35 for the fridge, stove and curtains. With Ed farming the land, and raising ayrshire cows, and Estella working in a Winchester beauty shop, their first year gross income was somewhere around $2,400.

From the beginning both Ed and Estella loved the place.

"This place was available and Ed's dad said this was the best farmland in the area," Estella says. "I said to Ed 'I'm going there, are you coming?'"

So they moved.

Although not all the years spent on Twinventure have been easy, the Roses say they have worked hard and have been encouraged and supported by family, friends and neighbors.

Many changes and improvements have been made to the house over the years. In 1979 the back kitchen and woodshed were remodelled into a large family room complete with a solid stone fireplace. This family room has become the most popular room in the house, the focal point being the fireplace. It is a special fireplace because its stones were collected from the farm and special ones were donated by family members.

When asked if they would ever con-

Please turn to page 5



The Rose house in Mountain Township - celebrating 100 years

If there ever was a celebration

It surely must have been at St. Cecilia's and St. Mary's over the weekend. There was definitely a sense of pride surrounding the 110th anniversary of St. Cecilia's and the 150th anniversary of St. Mary's.

Having never been inside the Morrisburg church, Friday night was very special. I was overwhelmed with the architectural design features of the interior. The brick-work is amazing.

On Monday morning, after fighting with the fax machine, I started to dig through the press package provided so thoughtfully by Elise Weagant. Inside were little cards describing the construction of each building.

Although the congregation and place of worship known as St. Mary's dates back to 1845, the present day church was constructed in 1968 and won an award that year for its architectural design. In 1982, the entire exterior brickwork needed to be replaced and this work was done by the parishioners themselves.

This is actually the third St. Mary's church. In the early days of the Parish, prior to 1845, mass was held in private homes. The first building was purchased in 1845, and was an old Presbyterian Church, that was rededicated to the Blessed Virgin. In 1886, a Methodist Church was purchased and again, rededicated.

Similarly, St. Cecilia's has seen a few moves. The current church was built in 1957 during the construction of the St. Lawrence Seaway. St. Cecilia is the patron saint of musicians.

Mass was first offered in Iroquois, in 1882, every second Sunday until in 1885, an Episcopalian Methodist Church was purchased and dedicated to St. Cecilia.

In 1906, the building was considered unsafe and mass was held in a rented hall until 1917 and the construction of a small frame church. This church was built and used until the completion of the Seaway.

During the Seaway, the tiny, white building was moved to the new town and ownership was transferred to Branch 370 Iroquois, of the Royal Canadian Legion. Although the building on Dundas Street has changed somewhat, the old frame church is contained within the structure.

From the Editor's Desk with Shelley Baldwin

Hot meals on hot wheels..

Spokesperson for the Iroquois chapter of Meals on Wheels, an umbrella group of Morrisburg, Don Rawlings popped into the office the other day to let us know they are looking for change.

Apparently the need in Iroquois is getting to the point that the organization is investigating the avenue of heading out on their own. In fact, Mr. Rawlings said that there are actually some driver-volunteers that are clients of the Meals on Wheels program. It has come full circle.

To date, there are 16 Iroquois clients that are purchasing hot meals from the Morrisburg group, and it seems that expansion is either necessary or cutbacks may be imposed so that only service to the very needy will be kept.

If you can spare any time, about 2 hours one day per month to help drive meals, why not give Don a call at 652-4671. This really is a necessary program.

Now if this isn't fate..

Or a jinx or something psychic. It was a fairly busy weekend, and when it goes off according to schedule it's great, as far as work goes. But most of the time, there is some little piece of dirt that get's into the finely-tuned cog of organization, and just sends it loop-de-loop.

Saturday morning, it was a ball picture back at Brinston. Okay. Appointment at 11. Okay. A couple of garage sales along the way. Rabies Clinic at Morrisburg. Fantastic. Then it was the Fall Fair at Upper Canada Village..

Super fantastic. This is my favourite weekend at the Village. Cassie loves it too. Where else can you buy lunch for 30 cents?! All the little treats from the past, homemade bread, cheese, lemonade and apple cider all cost 10 cents each.

We wandered throughout the fairgrounds. All the regulars were there spreading their usual magic.. Flora MacPherson, Cyril Sweeney and the crew. Simply a marvy way to spend the day.

Especially when we are putting out a farm supplement and there are many agricultural picture opportunities about in the fresh, fall air. And then there were the Ryans and the Gills out for a day with the family. Clint was really enthused by this duck, and it was really hard to know who to feel sorry for, Clint if the duck pecked at him, or the duck's scrawny neck if Clint could have reached any further into that cage.. it was only a matter of time!

So then Mike says, "Val, why don't you ask Shelley about your camera," followed by "Oh yah," it's not letting in any light.

I am currently snapping cutsie shots of the kids and am only half listening to her, and inquired about the batteries and could they be low. Finally I let the camera fall around my neck and get more into this conversation, making suggestions etc. User friendly yes, mechanical engineer, no.

So I pick up the camera and resume shooting, only to find that my camera too was not letting in any light. I go, "Is it something like this Val?"

"Well yes Shelley it is." Now is this timing or what.

So needless to say, another ball picture got missed on Sunday afternoon, and we hope to have that for you next week. Many apologies to Susan Whitteker and her team, and to thank her for providing a team picture for next week.

See y'all soon!

the bottom line

IT SEEMS, THE GOLF COURSE WAS THE PLACE TO BE THIS PAST WEEKEND! There were tons of people out playing during the cash scramble Friday, the Ladies Twilight closing on Saturday, and the Percy Robertson Scramble on Sunday. Although the golfing was a lot of fun, we've heard just as much fun took place at a few weekend parties. Karaoke entertainment was happenin' on Friday night at Perry and Nancy's. On Saturday, the fun got going at the local funeral home. Carole Brouse was "the real life of the party" (???) being wheeled in on a stretcher. There were a few local politicians, business people, and OPP officers in attendance...but we won't name names. But we heard a guy named Blunt was there...whoever that is.

* * *

HOW MANY TIMES HAVE WE HEARD AT THE CHIEFTAIN, "DON'T TAKE my picture because I'll break your camera!" Well this past weekend those words finally came true believe it or not when our own editor Shelley Baldwin was on assignment at the Upper Canada Village fall fair. To her chagrin, her camera busted in the middle of an assignment, when she was taking pictures of....well, we won't say who. Something closed up and no light could get into the camera. Well, that was the end of that. But after hearing those words from so many local residents (that they would all break our cameras), it was nice to see those words finally come true. Although it's not much fun for Shelley, to have a broken camera. So if you see her out with a little "snap and shoot" camera you'll know why! (By the way, we're just kidding...Val...you have the cutest kids and they could never break anyone's camera.)

* * *

WE WOULD LIKE TO WISH THE BEST TO MRS. HORNER THIS WEEK as she convalesces at home. Our thoughts are with her.

* * *

IF YOU WONDERED WHY YOU HAD TROUBLE DIALING LONG DISTANCE from your home on Monday afternoon, a major cable break was the reason. Here at The Chieftain we discovered that we couldn't reach places like Winchester and Cardinal after about 2 p.m. But no worries, everything was in working order by Tuesday morning. It sort of makes you wonder though, what would happen if a major crisis happened during an outage of this nature...for instance, we couldn't reach the OPP through the Kanata dispatchment...we did however call the Iroquois Fire Department (which is dispatched through Cornwall) and we got through. The employee on the other end told us they have two back-up systems in case of problems of this nature. She also said it is up to each emergency service to come up with their own back-up systems.

* * *

DID YOU KNOW THAT JOHN LYON HAS HIS OWN PRIVATE RACETRACK? His front yard is so big, that he can likely run the mile in two tours!! Downhill wouldn't be too bad but the return trip must be a bit of a %$*^%!

* * *

WE SURE LOVE TO GET LETTERS AT THE CHIEFTAIN THAT REFLECT YOUR opinions and concerns. However, we can't run the letters unless they are signed by the person who writes them. We got a great letter from "a concerned and bewildered citizen" this week but we can't run it because we need the letter signed. If people want their names withheld from the paper, we can accommodate them, but we still need the original letter signed.

LOOKING BACK

25 years ago

Saturday, Sept. 19 marked the opening of the new clubhouse at the **Upper Canada Golf Course.**

Mr. and Mrs. Gordon Thom opened an up-to-date travel agency in the **village of Morrisburg** to serve the immediate area.

Attendance was up at all the area schools **except** in **Hulbert,** where attendance **declined by one pupil.**

20 years ago

Iroquois Printing was pleased to welcome **Jim Millard,** who joined the staff as **editor of the Iroquois Post and Dundas Farm News.**

The **St. Lawrence District Scouts** held their fall **Camp-O-Ree** at the **Fowler Tree Farm,** north of Iroquois. Thirty-one attended from **Iroquois, Morrisburg and Winchester.**

15 years ago

Pierre Burton, famous Canadian author, stopped at **Upper Canada Village** to promote his latest novel, **"The Invasion of Upper Canada 1812-1813."**

Five years ago

Matilda Council was busy dealing with issues pertaining to **township roads** at its regular meeting. **Roads Superintendant Bob Kuske** mentioned he had received **numerous requests for ditching** on the south side of the **Broken 2nd.**

In an attempt to further **develop** the **Edwardsburgh Industrial Park,** the township decided to conduct **a preliminary engineering design** of the property.

The **fear of the Fenians** invaded **Upper Canada Village** (UCV) amidst auburn-singed leaves, for a **first-ever murder mystery,** 1860s style. The culmination of numerous meetings between **Barbara Robertson,** owner of Upper Canada Motel, **Marshall Button,** Playhouse artistic director, and UCV officials would come to fruition on **Nov. 3 with a murder mystery** with a unique twist...**it happened in 1866.**

Iroquois Council paid **tribute** to the **Canadian bronze medallists** of the national Ladies Lawn Bowling Pair championships at its regular meeting. **Reeve John McAllister** presented **Lois Roberts and Janet Davis** with engraved pens as **a token of appreciation and recognition.**

Ontario Provincial Police officers were busy investigating **break, enters and thefts** at the **Breakaway Restaurant in Morrisburg, Aikman Trailer Sales, the Upper Canada Golf Course, and the Red and White Food Store.**

The **Mountain Township Fire Department** celebrated the opening of a **new sub-station in Hallville** on Saturday, Sept. 8, 1990.

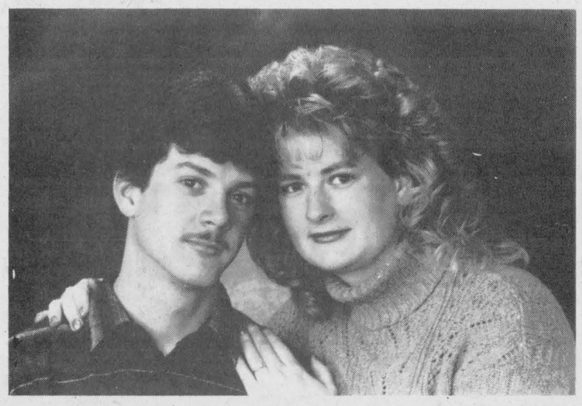

Forthcoming Marriage

Smail - Baelde

Bert and Anna Smail and Bill and Karen Baelde are pleased to announce the forthcoming marriage of their children *Kelly and Anthony.* A romantic evening wedding will take place on Friday, September 29th, 1995 at St. Daniel's Roman Catholic Church, South Mountain.

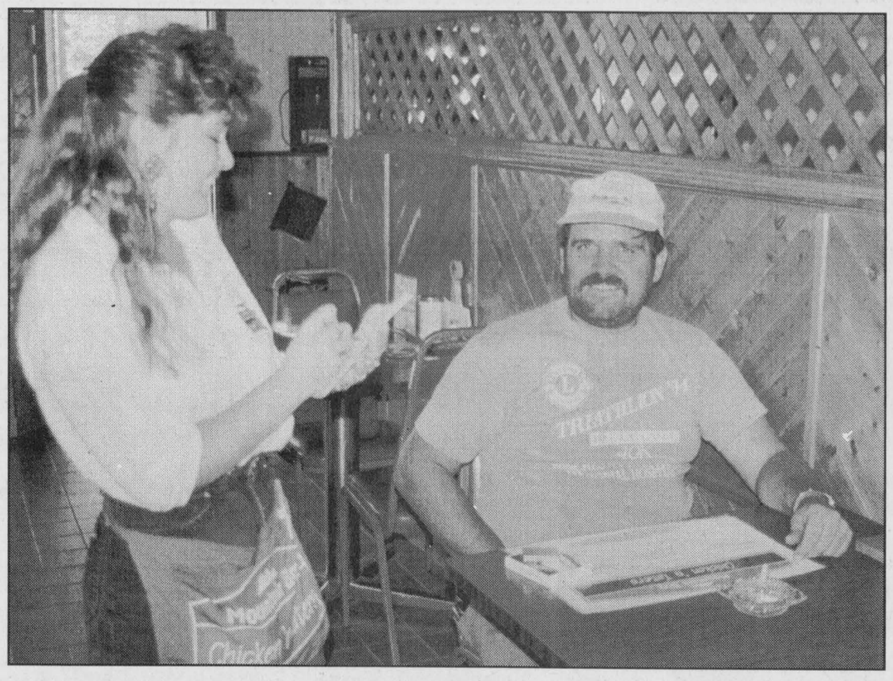

Spinning Wheel

If you like chicken, then you'll really want to take a drive down to the Spinning Wheel Restaurant in Morrisburg. The Spinning Wheel has Mountain Boy Chicken and Taters and it is absolutely the best chicken ever! The Wheel is open seven days a week and delivery in town is free.

Chieftain photo by M.C. Bailey.

Dundas chapter holds annual H & S meeting

Stroke is a leading cause of death and adult disability, and is the most neglected disease in Canada. Thirty per cent of stroke victims are under 65 years of age. High blood pressure is one of the leading risk factors for stroke.

A major commitment of the Heart and Stroke Foundation of Ontario is to keep the public informed of ways and means to reduce the devastating impact of stroke.

On Wednesday, Sept. 27, 1995 the public is invited to attend the annual meeting of the Dundas County chapter at North Dundas District High School at 7 p.m. Costing $17 per person, a heart-healthy turkey dinner will be served.

The guest speaker will be Dr. Jon Durkin who is presently head of the Cellular Neurobiology Group of the Institute for Biological Sciences at the National Research Council in Ottawa.

Dr. Durkin and his staff of 20 researchers, technicians and students conduct leading edge scientific research on various aspects of stroke. In close collaboration with other neuroscientists and clinicians in the national capital region and throughout Canada, Dr. Durkin's team has advanced our understanding of why groups of neurons continue to die weeks if not months after debilitating stroke. Understanding the reasons why this occurs will hopefully lead to the development of drugs which will reduce the overall damage incurred by stroke victims.

Dr. Durkin received his Ph.D from the University of Waterloo in 1978, and went on to do post-doctoral work at the Salk Institute in San Diego under the tutelage of Dr. Robert Holly (recipient of a Nobel Prize in Chemistry in 1970). He then, accepted a staff position at the National Research Council (NRC) in Ottawa in 1982, where he has been ever since.

Dr. Durkin has published more than 70 research papers since 1980, and was largely responsible for shifting the research emphasis of the Institute for Biological Sciences from cancer-related activities to the neurosciences in 1992.

In collaboration with Drs. Hakim and Buchan, Dr. Durkin and his NRC colleagues were awarded funds in June, 1995, from the Heart and Stroke Foundation of Ontario to support two projects related to developing an understanding of the cellular processes responsible for delayed neuronal death following stroke.

Organizers of the annual meeting are asking people to reserve tickets as soon as possible. It is expected to be an information-packed evening presented in down-to-earth fashion.

To reserve tickets call Gary Annable at 774-2102, Margaret Reynolds at 543-2547 or Joan Larocque at 543-4393.

Focus

Continued from editorial page

sider selling the house, Ed and Estella agreed they wouldn't if they didn't have to.

"To do so would be like anything, you leave a part of yourself," Estella says.

It is because of these special feelings and memories, Ed and Estella decided to have a 100-year celebration for all those who have lived in the house. A year ago, they got the idea into their heads, and pursued looking into the history of the home.

As a result, they discovered that Constance Black, 93, was able to attend the 100-year celebrations.

The effort also reminded the Roses that there are probably 100s of homes in the area, with as much history as their own.

"This idea, may encourage other people to look into the history of their own houses," she says.

Through researching the history of their home, one fact has been driven home: everyone who has lived in the farm house has special memories and stories to tell.

"It's always been a house - from its location and its appearance - that welcomes people and it's been a place where families meet," Estella says. "It's that kind of home...it's more than a roof over your head."

The Roses see their home as something precious to look after. Estella compares it to taking care of children.

"Children are only yours for a lend," she says, adding they are given to you to look after until they take flight on their own. In the same way, the house is theirs for awhile, until it is time to hand it over to others.

Writing in the commemorative book Estella writes: "I want to sum up with a poem written by a favorite aunt, Dorothy Dumbrille:

Home

I always feel the sweet sad pain
When I smell lilacs in the rain.
A dripping fragrance from the trees brings back a thousand memories ---
A dear familiar, loving place
My husband's smile, my children's face
A home upon a hilltop high
Dreams reaching to the sky ---
I walk again our farming land
And smell the lilacs dipped in rain.

According to the Roses, lilacs have always been an important part of their home.

Matilda Women's Institute

For the Matilda Womens' Institute it was back to business after a lovely summer. The president Johanna Westervelt opened the meeting with the Mary Stewart Ode and Collect. Ruth Coons lead us on the piano. Everyone brought a fall flower from their garden. Together they made a beautiful bouquet which we presented to our guest speaker, Dr. Kathy Rassume, a Veterinarian who showed us slides of a Veterinary Clinic and shared with us some interesting stories and facts about pets. Hennie Zandbergen read a piece "Yesterday, Today and Tomorrow". Our motto being "The biggest waste of energy is to worry about what has not yet happened". Doreen Empey had us all laughing with her recipe for Elephant Soup.

Delegates were chosen to attend the area convention in Embrun on October 16th, 1995. It was decided we would again hold a fall bake sale October 7th at Hennie Zandbergen's. Plans were also discussed for our 65th anniversary celebration on September 20 at 8 p.m. in the Dixon's Corners Hall. We hope to see other branches of W.I. as well as the public, attend. Our quilt which we sent to Milton has returned and we will be selling tickets on it.

Our next regular meeting is October 16th at Brinston Memorial Hall. For those of us who missed the tupperware microwave cooking demonstration at the workshop we will get a second chance. Jackie Barkley will be our guest speaker and demonstrator. As always everyone is welcome. Proceeds from sales will benefit the Matilda W.I.

Celebrating 100 years in Mountain

The congregation of St. Daniel's Roman Catholic Church in South Mountain celebrated the 100th anniversary of the laying of the church's corner stone. A special mass was held on a Sunday afternoon to celebrate the establishment of the century-old church. Bishop Francis Spence blessed the corner stone after the mass, while dozens of people looked on, including Father Lynett.

One Year Later

Local dignataries, past priests, nuns and special guests joined the parishioners of St. Mary's/St. Cecilia's Roman Catholic Parish over the weekend to celebrate St. Mary's 150 years of faith in the Morrisburg community, and St. Cecilia's 110 years in Iroquois. The anniversary motto "Share the joy" has taken them through various celebrations throughout the year. The weekend of events started Friday night with an anniversary mass, with Archbishop Francis Spence of Kingston attending. Activities continued throughout Saturday and Sunday, ending with an 11 a.m. mass and closing reception.

REGULAR SERVICE CENTRE
A regular monthly service for the hard of hearing will be held for most types of hearing devices (cleaned, adjusted and minor repairs)
GILMER PHARMACY, IROQUOIS PLAZA IROQUOIS, ONT.
SEPTEMBER, 28TH. 1:30-2:30 P.M.
Batteries also available at : Gilmer Pharmacy, Iroquois Shopping Plaza Iroquois Vanguard Pharmacy, Dundas St., Cardinal.
David E. Cheese
Certified Hearing Aid Specialist
Vendor, Dispensor and Tester for Green Shield and Assistive Devices Program
Information Call: 345-1115 morning or evening
BROCK HEARING AID SERVICES
formerly Beltone Hearing Aid Services
94 Brock St. (corner of Brock & Wellington) Kingston, Ont. Phone 546-5282

Harbers Flame Centre ENVIROFIRE
September 23rd Open House Specials
When you buy an EnviroFire Pellet Stove...You will receive 1 TON of Pellets FREE or FREE Installation of STOVE!
2nd Opening Special!
Napoleon Wood Stoves...FREE Installation of STOVE or FREE Fire Set!
Refreshments & DOOR PRIZES!
THE PERFECT CHOICE ...
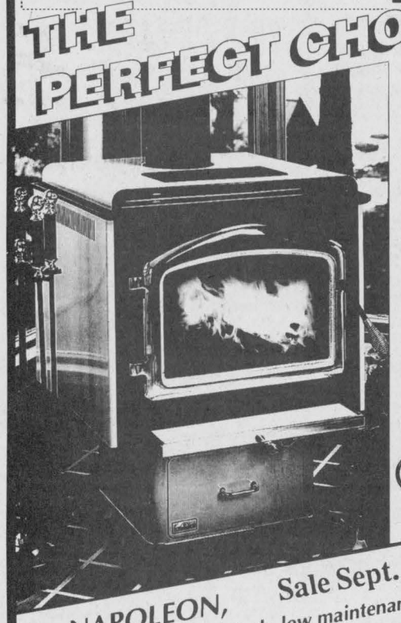
• Environmentally friendly • Reliable heating source • Luxurious porcelain, enamel • Affordable, true value • Lasting quality • Four sizes, including an insert • High value heating efficiency
NAPOLEON FIREPLACES
... NAPOLEON, the user-friendly, high tech, low maintenance EPA woodstove
Sale Sept. 20 - Sept.30
SALES • INSTALLATION • SERVICE
Harbers Flame Centre
Joy and Brian Harbers
Come and visit our Show Room
We Stock and Sell Pellets... We have a complete line of Chimney parts, liners, stove pipes, chimney caps etc. .....Full Line Of Accessories.....
R.R. #3 Williamsburg, Ontario
(613) 535-2301 Fax: (613) 535-1170

Plant a Seed
...be a leader
SCOUTS CANADA

IROQUOIS CHIROPRACTIC CENTRE
DR. FRANK WAYTOWICH
would like to announce that the Iroquois Chiropractic Centre is
EXTENDING THEIR HOURS
on Wednesdays from 1 - 6 p.m. and Saturdays from 9 a.m. - 1 p.m.
For New Patients and Emergency Visits, beginning Wednesday, September 20th and Saturday, September 23rd
Call 652-2177 for an appointment today


Wedding Invitations as Precious as the Dreams You Share
Forever Yours
by International Artcrafts
INVITATIONS & MATCHING ACCESSORIES
THANK YOU NOTES & SCROLLS
MATCHES, NAPKINS, & PROGRAMS
And because only the best will do visit
Iroquois 652-4395
The Chieftain Publishing Co.

CLOSING EARLY
Tuesday, September 26th at 6:00 p.m.
Bananas
From the tropics .64 kg
lb. .29
Granny Smith Apples
Prod. of U.S.A. Extra Fancy Grade 2.18 kg
lb. .99
Chicken Breasts - Boneless
Fresh!, Skinless Fillet Removed 8.80 kg
lb. 3.99
Allen's Juices
or Drinks Assorted Varieties 3 x 250 ml tetra pack
.69
Lay's Potato Chips
Or Murphy's or O'Gradys Assorted Varieties 180 g bag
.99
Brandt Roast Beef
Incredible Price! .99 100 g
lb. 4.49
Black Forest Ham
Brandt
.88 100g
lb. 3.99
Cooked Turkey Breast
Clearview, Tradition 1.32 100 g
lb. 5.99
Maple Leaf Salami
Regular, Pepperoni or Peppercorn .77 100g
lb. 3.49
Popular Lunchmeats
Schneiders assorted varieties .88 100 g
3.99
We reserve the right to limit quantities
We accept INTERAC Direct Debit
STORE HOURS
SUN. 10:00 - 6:00
MON. TO FRI. 8:30 - 8:00
SAT. 8:30 - 6:00
S&F FOOD TOWN
PROUD TO BE YOUR NEIGHBOUR
Iroquois Shopping Plaza

The Chieftain
Sports

✔*Seaway downs North Dundas*
✔*McNairn wins in Morrisburg*
✔*Lions rookies show a lot of promise!*

The Lions travel to Char Lan Saturday

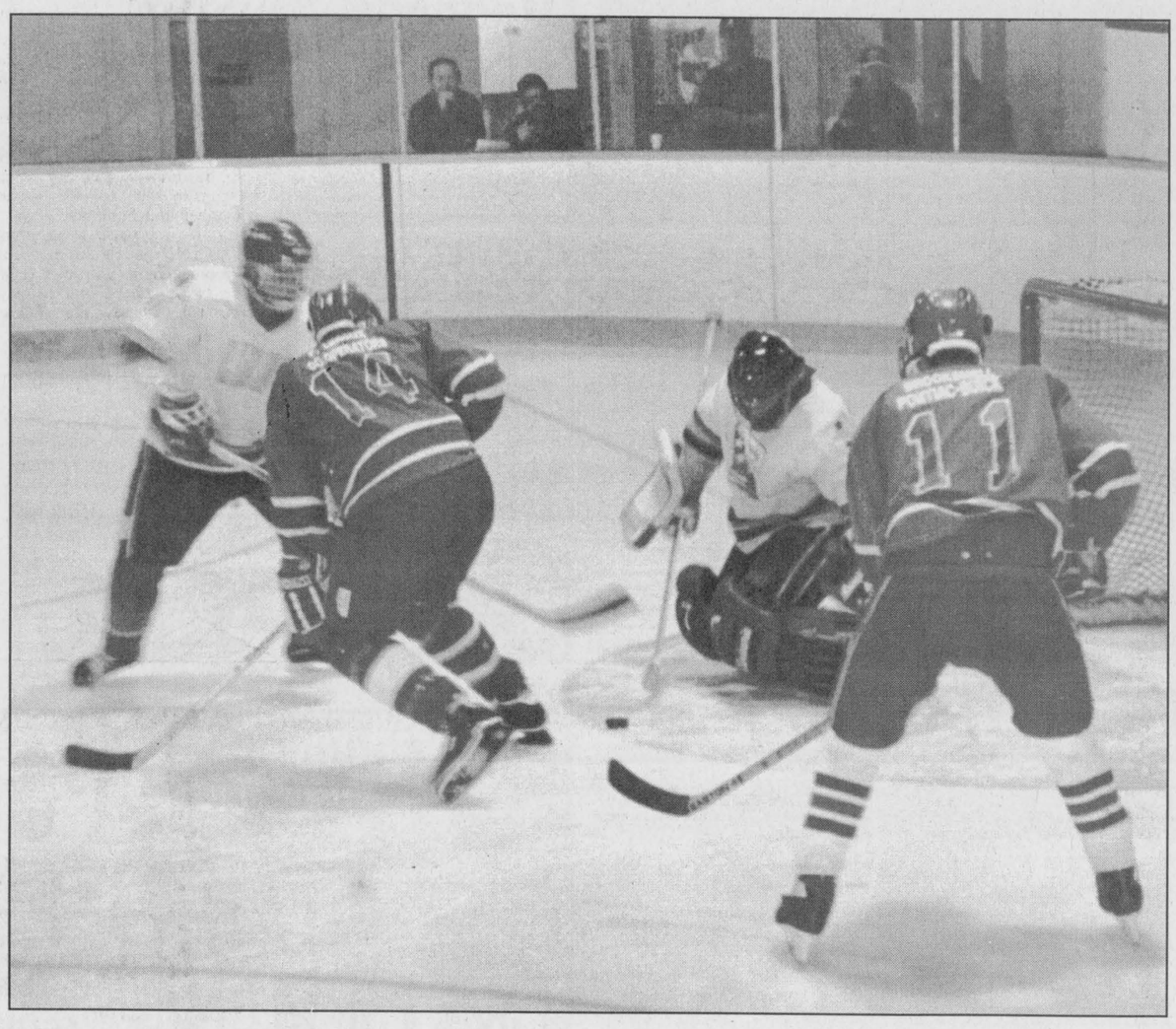

Viller's hard to beat!

Pictured above, Char Lan Rebel goalie Dennis Villeneuve makes a save. Deny, a former Morrisburg Lion was signed as one of the Rebels over-aged players and will be their main backstopper this season. If Friday nights game was any indication of his play this season, then Char Lan will be a tough team to beat. *Chieftain photo by M.C. Bailey.*

Rookies shine in Lions exhibition games held over the weekend

by Michael Bailey
Chieftain Sports Editor

The Lions dropped two exhibition games to the Char Lan Rebels last weekend, but from all accounts, the 95-96 edition of the Lions looks like it could be a contender.

"We have a young team with a lot of local talent and I think people might be surprised," said Lions G.M. Pete McCooeye. "We'll have to take our lumps, but I'm sure we'll be competitive."

A number of players have been signed by the club, but there still hasn't been a decision made on which two overage players would get the nod.

Speculation that Shawn "Terminator" Hummell would return for his last year of junior hockey have almost been put to rest.

"As far as we know now, Shawn won't be back," explained McCooeye.

Players that have been signed by the club include Jason Rice (W), Jon Saunders (C), Jason Harper (D), Ricky Hess (D), Chad White (W), Tim Waldroff (W), Jeff Hyndman (D), Jason Fawcett (W), Jeremy Gowsell (D), Alain Quenville (W), Travis Froats (D), Chris Proulx (D), Chad Dugay (W), James Barnes (W) and goaltender Troy Sayeau.

According to McCooeye the one area that team officials are really looking at closely will be goaltending.

With the absence of Troy Sayeau (injured in a car accident) the camp has been without a veteran netman.

"I talked to Troy last week and he wants to come back, but he was cut up and has a sprained ankle and he figured it would be about a month before he's ready," explained McCooeye.

Jamie Robinson spent some time in net in both exhibition games and McCooeye was impressed with what the first year midget had to offer.

Affiliated with the Lions last year, goaltender Tommy Payment has also seen some action in the cage and is still at the Lions camp.

Weekend Action

Friday night the Lions hosted the Char Lan Rebels and despite losing 7-3, actually looked pretty good.

Morrisburg hit the board first when Jon Saunders nailed one past Deny Villeneuve. However, the Rebels came back to score the equalizer and add one more before the frame ended.

"It should have been about 3-1 for us after the first," noted McCooeye, "But Dennis really stoned us in the last half of the period."

A former Lion, with three championship rings, Villeneuve looked hot in the cage for Char Lan.

Down by a goal going into the second period, Jason Rice came out and rocketed a shot past Viller to tie the game for Morrisburg.

Jason Harper and Tim Waldroff assisted.

Tied at two, the Lions pressured, but the Rebels returned fire with three quick goals.

The visitors added another two in the third and Morrisburg added one more with Chris VanBeilen from Waldroff and Darryl Kirkwood.

Saturday night in Char Lan, the Lions hit the ice in a daze.

Allowing the Rebels to score five quick ones, it was a lead that Morrisburg would find insurmountable.

"We didn't look good at all," remembered McCooeye about the Lions first period. "But we did come back and out-play them for the rest of the game.

The Lions cut the Reb's lead with goals from Saunders, Rice, Waldroff, Dugay and newcomer Nick Dickson.

Assists went to Rice, newcomer James Barnes, Waldroff, Derrick Quenville and Jason Fawcett.

However, the game ended with the Rebels on top of an 8-5 decision.

Editors Note:

Although they suffered their first two losses of the season, the Lions did have their moments.

The power play unit of Geoff Hare, Chad White and Jason Fawcett, along with defencemen Jon Domanko and Jeff Hyndman, looked really good.

Watching these five in action was amazing, puck control, passing, heads up hockey they had it all.

Once Coach Morrow has some time to spend on his specialty teams, there shouldn't be a team in the league that should touch these guys.

Deep in the Rebels zone, the only thing that stopped these five from scoring, was Viller in the Reb's cage. (Along with this it should be noted that Deny was playing some really phenomenal net!)

Tim Waldroff has shall we say "Really COME AROUND!" The Lions veteran has six points in two exhibition games.

The Lions newest aquisition from Cornwall Island, James Barnes, will undoubtedly be someone to watch this season. Barnes picked up three assists in his debut on Saturday night.

Thunder hosts alumni

Riverside Park in Kemptville will be the place to be Sunday, October 1st.

The Kemptville Thunder have been challenged by the Ottawa Senators Alumni to a fast game at 2 p.m.

Sylvie Guenette-Craig, community development co-ordinator, tells us that Moe Robinson, Larry Skinner, Fred and John Barrett will be playing just to name a few.

Also on hand will be "SPARTACAT," the mascot of the Senators.

Free Senator's tattoos will be provided and an autograph session will be held following the game.

Ticket sales are now underway at an affordable family price. Three dollars for adults and two dollars for students.

As more players names are confirmed for both teams, updates will be issued.

Plan to attend, it's good family fun.

Badminton club starts

The Iroquois Badminton club is to begin its 1995-96 season October 2nd and October 4th. Badminton will run from 6:30 to 9:30 p.m. every Monday and Wednesday evening at Seaway District High School.

High school students and adults are welcome!

To register see Jeff Beaupre at Beaupre Jewellers. Students $15, adults $20, families and couples $30 - 7 months of play - October to April.

Seaway sends North Dundas team packing after exhibition wins

by Michael Bailey
Chieftain Sports Editor

Watch out league!

The Seaway Spartans couldn't have asked for a better start to the 95-96 girls basketball season.

In exhibition games last week, the Senior and Junior teams dominated play letting their opposition know, they'll be a force to be reckoned with this year.

Wednesday senior Spartan sharpshooter Tracey Irvin led the attack for S.D.H.S. hammering home sixteen, count'em, sixteen points enroute to a 49-33 victory over the Devils.

Centre Susanne Schraner was also outstanding finding the basket six times for twelve points.

"Out of eleven players, we had seven share in the scoring," said an extremely proud Coach Francis.

Although both Coach Francis and Coach Corden were pleased with taking their first exhibition game, both put more emphasis on the way the team played as a whole.

"We had a team meeting on Thursday and we told them how pleased we were with their positive attitudes," said Francis. "I told them that after three years of coaching here that was the best attitude of any team I've ever seen."

Junior Team

Thursday evening the junior team hosted the Devils from Dundas and Megan Gilmer picked up the games high scoring title with 14 points.

Seaway won 33-24 and through the first three quarters of action dominated the visiting team.

"Stephanie Devries was just dynamite and so was Stacey Munro," added Coach Francis.

Coach Francis also gave special note to Shannon Hamilton. "She's going to be a player of the future. She really knows where to go when she's got the ball."

The only down note in the young junior teams first victory of the year, was a late fourth quarter injury to Jen Banford.

"Jen's going to eat this league alive. It's not going to be a question of how to score, only when," said Francis.

Taking a knee from one of the Dundas players, Banford was forced to leave the game.

"I know she was in a lot of pain, I only hope she isn't hurt too bad," sympathised Francis.

Last Thursday evening's game was also a make or break game for two of the team's newest players.

Coach Corden had to make a decision as to where Dana Hasson and Sarah Charbot (both first year students at Seaway) would begin their basketball careers.

"We had to decide whether or not to start them at the junior level, or let them play a year of midget first," explained Francis.

Following the game, Coach Corden signed both girls to junior cards.

"Both girls were out at the summer camps and have the talent to play junior," commented Francis. "As well, they're both mature enough to handle the pressure."

Out of eleven girls on the junior team, only one is in grade eleven. Sarah and Dana are the only two grade nine students on the roster, and the rest are in grade ten.

Morrisburg Golf Club final men's night

by Michael Bailey
Chieftain Sports Editor

The Final Men's Night of the season was played in Morrisburg last Saturday. Instead of the normal nine holes, participants played an 18 hole final over the course of the day.

Brian McNairn captured the title with a two under 69 after 18. On the front nine McNairn picked up his first birdie on hole number four, but bogies at eight and nine left him one over on the front.

On the back nine McNairn nailed par after par, finishing with three birdies for a three under 33.

The B low gross title for 18 holes went to Jim Whelan with a 77.

Whelan had two bogies, one double bogey and two birdies to finish the front nine with a 44. On the back nine Jim birdied holes 10 and 14, bogied holes 15 and 18, and picked up double bogies on 13, 16, and 17, to finish with a six over 77.

The C division title for 18 holes went to Roger Merkley who fired rounds of 42 and 44 for a total 86 and the title.

Low net scores in the A,B, and C divisions went to Kevin Duvall (62), Mitch Cassell (62) and Mike McNally (64) respectively.

Prizes were also given out for those who turned in the best score for the front and back nine.

Front nine winners included Jim Sage with a 35 in the A class; Marc St. Pierre with a 39 in the B class; Jan McGillis with a 43 in the C class.

The low net winners on the front nine included: (A) Ralph Duvall 31.5; (B) Jim Cavanaugh 33; (C) Bob Boivin 31.5.

On the back nine Charlie Moore took the title in the A flight with a 35, Gary Breyer won the B flight with a 41, and Bruce St. John won the C low gross with a 44.

Blake Berry was the A low net winner with a 31. Walt Mutchler won the B low net with a 33.5, and John Wemmerman won the C low net with a 31.

Individual Awards

Closest to the Pin on number 2 was Marc St. Pierre.

Closest to the Pin on number 6 was Alan Castleman.

Closest to the Pin on number 11 was Blake Berry.

Closest to the Pin on number 15 was Jeff Cassell.

The Longest Drive on number 14 went to Jeff Cassell.

The Longest Drive on number 17 went to Jim Whelan.

The A class low score on par 3's went to Terry McManus (15).

The B class high score on par 3's went to Harold Workman (25).

The C class low score on par 4's went to Roger Merkley (41).

The A class high score on par 4's went to Gary Jarvis (34).

The B class low score on par 5's went to Jim Whelan (21).

The C class high score on par 5's went to Neil Williams (32).

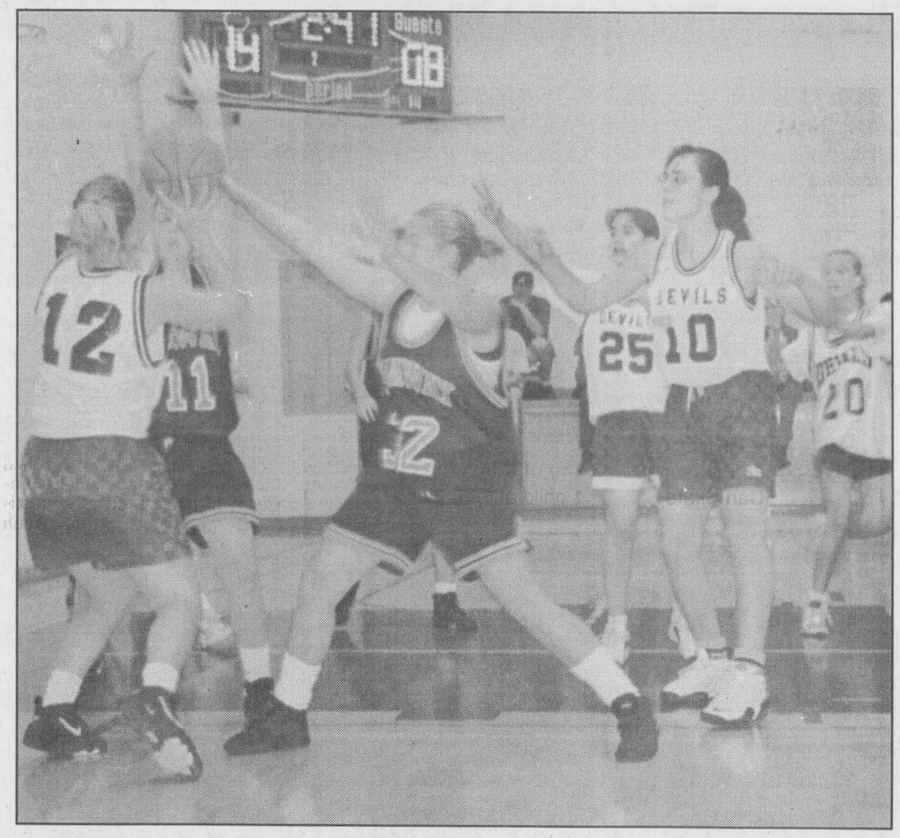

Thompson's tough

Angie Thompson and the Seaway Junior Girls Basketball team defeated the North Dundas Devils last Thursday afternoon in their first exhibition game of the season. Pictured above, Thompson blocks the Devils #12. *Chieftain photo by M.C. Bailey.*

Crime Stoppers

Crime Stoppers this week is asking for your help in conserving waterfowl populations in SD&G this Fall. Poaching by unethical hunters can seriously deplete this resource. These illegal activities include shooting birds over bait or at night, taking more than the legal number of birds, and offering meat for sale.

Remember, we do not have call display, we do not record conversations, you are always anonymous.

If you have any information on this or any other crime you may be eligible for a cash reward of up to $1,000.00. Remember we don't want your name but please give us your information. Call Crime Stoppers at 937-8477 and for long distance calls 1-800-265-8477.

THE CHIEFTAIN SPORTS SCORE BOARD

Morrisburg Men's Night Leader Board

Hole	1	2	3	4	5	6	7	8	9	out	10	11	12	13	14	15	16	17	18	in	out	tot
Par	*5*	*3*	*4*	*4*	*4*	*3*	*5*	*4*	*3*	*35*	*5*	*3*	*4*	*4*	*4*	*3*	*5*	*4*	*4*	*36*	*71*	
McNairn (A)	5	3	4	3	4	3	5	5	4	36	5	3	4	4	4	3	4	3	3	33	36	69
Whelan (B)	6	4	3	5	4	3	5	4	4	38	4	3	4	6	3	4	6	5	4	39	38	77
Merkley (C)	6	4	3	5	4	4	6	5	5	42	6	4	5	4	6	4	6	4	5	44	42	86

Iroquois and District
Community Calendar

A public service provided by the businesses listed here in co-operation with this paper.

TM.

SHUR-GAIN ROONEY FEEDS
TULIP & DAFFODIL BULBS ARE HERE!!
IROQUOIS 652-4382

Ed Brooks / Caldwell
off 401 Carman Rd.
Iroquois, Ontario
613-652-4816

GIFTS FOR ALL OCCASIONS
Chieftain Stationery & Gift Shop
Just off the Plaza Square
IROQUOIS • 652-4395

Modern square dance, beginners classes, Sept. 13 & 20 at 7 p.m., Cardinal United Church. For information 652-4363 or 657-4579.

Reserve September 20, 1995, 8 p.m. Celebrate 65 years with the Matilda Women's Institute at the Dixon's Corners Community Centre. Everyone welcome.

"Mom's Time Out", 9:30 - 10:30 a.m., Wed., Sept. 20th, Cardinal Free Methodist Church.

Johnstown Anniversary Turkey Dinner, Thurs., Sept. 21, 5 p.m., South Edwardsburgh Community Centre. Adults & teens $8; children 5-12 yrs. $4; preschoolers FREE; family $24.

Iroquois Womens' Institute 1st meeting, Thurs., Sept. 21, 7:30 p.m., Iroquois Civic Centre. Craft demonstration. Old and new members welcome.

Coffee Break, an interfaith Bible study for Women, will start again Thurs., Sept. 28 at Community Christian Ref.

Please turn to page 8

LET US CREATE MEMORIES FOR YOU!!
•Weddings
•Passports
•Photos
•Old Pictures
Reproduced
652-2235
Sandra and Roger Johnston

CALL: *Sharron* at 652-4395
to have your message here...

"Everything For The Builder" Since 1864
THOMPSON LUMBER
Homecare BUILDING CENTRE
652-4478 • 652-2500
Dundas St., Iroquois

iHM Irving H. Miller Ltd.
MATTHEW J.L. TOBIN C.A.I.B.
Registered Insurance Broker
Box 40, Iroquois Shopping Plaza
Iroquois, Ont. K0E 1K0
Tel: (613) 652-4567
FAX: (613) 925-4459



Matilda Novice I & II

The ball program in Matilda held their end of the year celebration on Saturday. In back are coaches Garry Shaver and Gary Bradford, and Chelsea Bosma, Tyler Van Beilen, David Bradford, Jamie Shaver, Matthew McKinnon, Jason Rivet-Crowe, Shawn Shaver and Mike Gaylord. In front are Robert Harbers, Darren Baldwin, Matthew Follett, Andrew Harbers and Jason McDermott. Missing were Dana Strader, Danny Markell, Alex DeKleine, Becky Markell, Andrew Mustard, Jennifer McIntosh, Lucas Stewart, Matthew Terry and Gina Roberts.

Chieftain photo by S.L. Baldwin

Mountain newsletter to keep people informed

by Rebecca van Noppen
Chieftain Staff Reporter

Mountain Township residents no longer have an excuse for not knowing what takes place at regular council meetings.

Within the next week, council will be sending out its second official newsletter. The first one was sent in spring. Reeve Estella Rose hopes people will read the newsletter, and be informed of council's decisions and activities.

"It gives them exposure to what is going on," she said.

Council's actions follow concerns voiced by township residents during the election campaign a year ago.

According to Rose, many people complained they didn't know what was happening within the township. Many people don't receive local newspapers to inform them, so they have no way of finding out what takes place at council meetings.

"So my conviction was to do the newsletter," Rose said, adding that people no longer have the excuse that "they weren't told."

The newsletter in spring highlighted: the responsibilities of councillors; who works for the township; local emergency numbers; and what council is working on at council meetings.

This month's newsletter will update: improvements made at the landfill site; road work; bylaws that have been passed; and other township information.

"This is one way we have of telling them," Rose said. "And it's just giving them a little bit of empowerment."

Following this newsletter, the next one will probably be mailed in January.

It costs the municipality 11 cents to send each sheet in the mail, unfolded. Sending 1,400 newsletters costs the township $154 each time it is mailed.

Iroquois' newsletter

Iroquois Council has also discussed sending out a newsletter to inform village residents of what council is up to. Councillor Audrey Rooney came up with the idea, but hasn't had the time to put it together.

During an interview Monday, Rooney said she has so much information she doesn't know how she'll put it all into a few sheets of paper.

"It just hasn't got done," she said. "But I've been thinking about it quite a bit lately."

She assures village residents it will still be done, but she could not give a definite time frame.

Celebrating the change of seasons at the Fall Fair

by Shelley Baldwin
Chieftain Staff Reporter

The Fall Fair, a traditional event celebrating the culmination of hard work, has been celebrated in Eastern Ontario communities for hundreds of years. A throwback to yesteryear, the Upper Canada Village Fall Fair on the other hand, allows the present to lapse into the past for a glimpse of some old fashioned fun at old fashioned prices.

Kim MacLennan, marketing director of the Village said they were very pleased with the visitation over the weekend. Although attendance was down a bit over last year, it was expected due to the inclement weather Sunday. Only half as many people tripped the turn-styles at the entrance as did Saturday.

Attendance was about 3,400 for the weekend as compared to just over 4,000 in 1994.

A couple of new events, the pony rides and petting zoo, where kids could actually get right into the corral with the animals was received with rave reviews.

One could not miss the number of local people in attendance at the fair this year. MacLennan feels that of all the special events held at the Village, that the Fall Fair is one that is quickly becoming a tradition with local people. If a family attends only one event per year, undoubtedly it will be the Fall Fair, she says.

But it has taken 20 years to earn this reputation, and to become the tradition it is today.

Village colour is always alive wherever the more outspoken interpreters are and this event was not exception. Dressed in their Sunday finest, Flora MacPherson donned her Temperance banner yet one more time to go out and preach the evils of the devil's drink. One protege that never quite saw it through Flora's eyes, Cyril Sweeney and his banjo livened the place up as well.

Dr. Fowler the Phrenologist was on hand to speak about this new science that explores the bumps, knobs and imperfections of the human head. He could actually tell how intelligent his subjects were!

The splendour of fall is not over at Upper Canada Village, and Harvest Days are slated to begin September 30 and will run until October 8.



Fall Fair fun

With a crispness in the air, this is one of the most beautiful seasons to witness at Upper Canada Village. The weather is just right for a stroll, and with programming such as the Fall Fair going on all around, it is a very special time indeed. Here, the school children are led in song by Temperance leader Flora MacPherson (far left).

Chieftain photo by S.L. Baldwin

Seniors take B championship

by Michael Bailey
Chieftain Sports Editor

The Seaway Senior Girls Basketball team travelled to Cornwall last Saturday to take part in a season warm-up tournament.

Coach Irv Francis was expecting his team to win, but a loss to North Dundas sent the girls to the B final instead.

"We beat Dundas by 20 points last Wednesday and then we lost by two points on Saturday," said the Coach.

With approximately five seconds left on the clock, Dundas struck for one last basket and the game.

Seaway had been without Amy Cooper and Susanne Schraner, two of the best players on the team, but Francis was looking for his team to come together without Cooper and Schraner.

"From an athletic stand point, and as roll models in the dressingroom, when you're without those two players, you have to make it up somewhere and we

Please turn to page 10

FROM THE FRONT

OPP report

Still in search of a vehicle to continue their journey, thieves did steal a car, which was recovered in the Brampton area.

Police believe all three crimes were committed by the same culprits, who stole another car after disposing of the Iroquois vehicle.

On September 11, OPP attended the scene of a break and enter which had occurred at a private residence at RR 3, Chesterville, in Winchester Township. During the early evening hours, a forced entry was made into the residence and two bedrooms were ransacked. No theft was reported. Constable J. Hatch is investigating.

On September 15, OPP attended the scene of a break and enter that took place overnight at Kelly's Garage in Winchester. A forced entry was made into the building, a number of keys were removed and a 1984 GMC van, blue, was taken. This vehicle has not yet been recovered. Constable J. Hatch is investigating.

On September 12, OPP attended the scene of a motor vehicle collision which occurred at approximately 3:25 pm. at the south junction of Highways 31 and 43 in Winchester Township.

A 1983 Mercury, driven by Monica Siegenthaler, age 24 of Guelph, Ontario, had been negotiating a left hand turn from Highway 31 onto County Road 38 (Holmes Road) when it was in collision with a 1990 Ford Aerostar van operated by Bonnie MacDonald of RR2, Newington, ON.

The Siegenthaler vehicle also collided with a 1986 Dodge pickup driven by Alan Harper, of RR 3, Winchester, which had been stopped on County Road 38.

Two minor injuries were reported.

As a result of the investigation conducted by Constable A. Lummiss, Monica Siegenthaler was charged with a left turn violation.

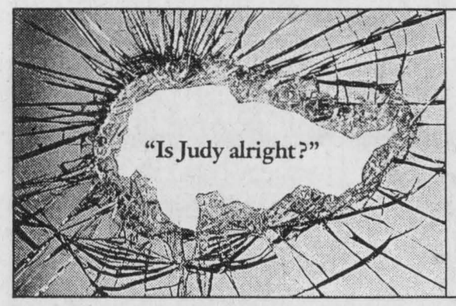

You can lose a lot more than your licence drinking and driving.

Ministry of the Attorney General Ontario

Looking For The Perfect Way to Break The Ice This Winter? Give Curling A Shot!

Join us at the
MORRISBURG CURLING CLUB
Registration - September 28th and 29th
7:00 - 9:00 p.m.
****Reduced Fees For New Members****
For More Information, Please Call:
Lauren Harriman -- 535-2992
or Jack Dikland -- 543-2455

CARDINAL FIGURE SKATING CLUB
1995/96 WINTER SKATE

REGISTRATION:
Friday, September 22nd - 6 - 9 p.m.
Saturday, September 23rd - 10 a.m. - 1 p.m.
at the Cardinal Arena

SKATING DAYS:
Tuesday, Thursday, Friday evenings;
Saturday mornings

FEES:
Jr. Pleasure Can Skate — $40 (4 & under); 1 child at $95, 2 at $170, 3 at $225
Canfigureskate — $150 (Must be Novice 2 or higher)

Home Club Private: *Jr. Dance & Free $140; *Sr. Dance & Free $150; Patch/Each $12

Non-Home Club Private: *Jr. Dance & Free $170; *Sr. Dance & Free $180; Patch/Each $20; Out of Town Fee $70

**Includes conditioning and stroking*

Post-dated cheques will be accepted.

The Club reserves the right to cancel any program in the event of lack of participation

Volunteers Give The Best Gift: Themselves!
Thanks from
The Canadian Red Cross Society



Designer's TOUCH® GELLED CEILING SUPER WHITE LATEX
•Thick (gelled) consistency provides uniform coverage
•Excellent hiding power
•No roller spatter
17.96 3.78L

INTERIOR SEMI-GLOSS ALKYD ENAMEL (0004)
•Excellent hiding power and washability
•One-coat coverage
19.96 3.78L

FREE VALANCE† with DEL MAR Custom Vertical Blind purchase
Prices Starting At 62.50 24" x 48"
†Retail value from 12.00 to 134.55 depending on size of blind.

Ask in store for complete details.
Prices guaranteed until October 24, 1995. Not all items available at all stores. Dealers may sell for less. *Retail sales only.
Color Your World
Canada's best value...everyday. Guaranteed!
CYW HELP LINE 24hr Help Line Call 1-800-CYW-9940

HOUSE OF DECOR
OPEN TO SERVE YOU: Mon.-Thurs. 8-5:30 (Incl. Wed.); Friday 8-9; Saturday 9-5
66 King St. W., Brockville 342-3425
270 Edward St., Prescott 925-3855

WOW...What a Weekend at Rideau Carleton Raceway!
Come and have some fun at the races!
SOUTH DUNDAS NIGHT
at
RIDEAU CARLETON RACEWAY
Saturday, September 23rd
Gates Open at 6:00 p.m. - Post Time 7:30 p.m.
Pick up your FREE Admission Coupons for South Dundas Night at the Races at local business locations!
Buses Sponsored By:
H & I Country; Mustard's Variety; S & F Food Town; Williamsburg Township; Dundas Bus; Jim Thompson
*Featuring Live Harness Racing and our Famous 80 Foot Buffet *Buffet Tickets Available - $20.95**
For information, tickets, etc. call 652-2015 Barb Scott
Bus Departure Times:
East End Promenade, Morrisburg - 6:15 p.m.
Williamsburg Post Office - 6:30 p.m.
Iroquois Plaza - 6:15 p.m.
Matilda Clerk's Office - 6:30 p.m.
Rideau Carleton Raceway...A Different Place To Have Fun!
Rideau Carleton Raceway
4837 Albion Rd. just north of Reg. Rd. 8 (Mitch Owens Rd.) 822-2211
DINING ROOM RESERVATIONS 822-2211 Special Group Rates

MAYTAG
FACTORY PRICE BREAK SALE
LIMITED TIME OFFER



MAYTAG Large Capacity WASHER
• Consumer Rated # 1*
• Lasts Longer Than Any Other Brand
$589.95 SELECT MODEL
PRICE BREAK

$50 FACTORY REBATE ON SELECT WASHER-DRYER PAIRS
MAYTAG SUPER CAPACITY PAIR!
$689.95 $639.95 AFTER REBATE SELECT MODEL WASHER | $533.95 SELECT MODEL DRYER
WITH PURCHASE OF ANY MAYTAG DRYER
*Based on consumer brandpreference surveys
**Ask for details



MAYTAG DISHWASHER PRICE BREAK
$599.95 SELECT MODEL

MAYTAG CONVECTION RANGE
• European Styling
• Super 4.0 Oven Capacity
• Cooks Faster & Saves Energy
$100 FACTORY REBATE SELECT MODEL

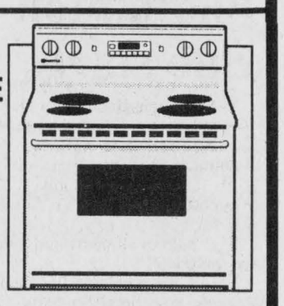



MAYTAG REFRIGERATOR PRICE BREAK
$899.95 SELECT MODEL

Come in and celebrate our 37th Anniversary
Serving the community for 37 years
BLACK'S TV AND APPLIANCES
Williamsburg We Service What We Sell Tel. 535-2561

PROFESSIONAL & BUSINESS
DIRECTORY
Your convenient guide to local business services

CLASSIFIED ADS!
• WANT ADS • CLASSIFIED DISPLAY • REAL ESTATE • COMING EVENTS •

INDOOR TANNING
Accelerators & Extenders by Australian Gold
For the tan of your life!
Call 652-1461
after 5, or call during the day and leave a message
Convenient hours to suit any schedule

FOR RENT

Three bedroom townhouse for rent in Morrisburg. Fridge and stove INCLUDED.

Minutes from downtown Morrisburg - 15 minutes from Iroquois.

PHONE 543-4211

W.L. PETERS
KIDS & KITCHENS-PRESCOTT
LARGE SELECTION OF... **USED** *Appliances*
Washers - Dryers - Ranges - Refrigerators
Full Line of NEW Maytag Appliances
CALL: 925-0278

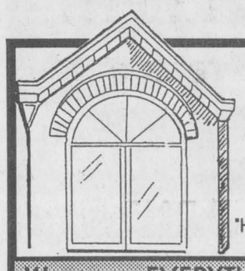
HOME RENOVATIONS CENTRE
Prescott Glass
"Home Renovations Centre" BEING THE KEY WORDS
We carry EVERYTHING you need to up-date your home or build a new one...
- Glass
- Mirrors
- Interior Doors
- Exterior Doors
- Garage Doors
- Patio Doors
- Sky Lites
- Railings
- Vanities
- Mouldings
- Blinds
- Siding
- Paint
- Building Supplies
- Counter Tops
- Picture Frames
- Kitchen Cabinets
- Door Handles
- Windows
- Gas & Propane Stoves & Fireplaces
- Wood Pellets

Visit our show room your FREE Estimate... **925-2806**
24HR. EMERGENCY SERVICE 925-4574 or 925-3705
Hwy. 2, East of Prescott - Hours: Mon. - Fri. 9:00 - 5:00, Thursday 9:00 - 8:00 - CLOSED SATURDAYS

20 YRS ROSS®
ELECTRONICS TEST TECHNICIAN

THE COMPANY:
Ross Video Limited is a small company that designs, manufactures, and markets "video production switchers". Switchers are "special effects generators" used for both "on-air" (producing shows like the 6 o'clock news or sports), and for "post production" (for making commercials or TV shows). Our customers include television broadcasters, cable networks, sports stadiums, large universities, and high end corporate users. The work offers considerable satisfaction and you are able to see the results of your accomplishments on TV channels world-wide.

THE POSITION:
We are looking for a bright, results and quality oriented individual for:
- •troubleshooting and repair of analog microprocessor controlled "video switcher" hardware
- •calibration and alignment of analog video paths
- •visual quality checks
- •on site set up of equipment at trade shows once or twice a year
- •occasional service of equipment at customer locations (world wide)
- •occasional customer technical training at customer locations (world wide)

YOUR QUALIFICATIONS
You must have:
- •an Electronics Technician or Electronics Technologist Diploma
- •proven testing and troubleshooting experience
- •a strong understanding of analog circuits and basic microprocessor logic
- •experience testing software controlled equipment
- •good written and oral communication skills in English
- •a desire to be constantly learning
- •a willingness to travel occasionally and work overtime when necessary.

An understanding of television video signal standards would be a strong asset.

Ross Video is a small company where the work of motivated and creative individuals is appreciated and makes a difference.

SEND RESUMES TO:
Joe Rudigier, Vice President & Manager Manufacturing
Ross Video Limited
8 John Street, P.O. Box 220
Iroquois, Ont.
K0E 1K0
Phone: (613) 652-4886, **Fax: (613) 652-4425**

For Sale

COUNTRY WATER SYSTEMS
Pumps - Conditioners - Filters
GARRY MURPHY SALES & SERVICE LTD.
Brinston, Ontario 652-4802
S26-tfnc

Plenty of used merchandise in our New-To-Annex. Dinettes, T.V.'s, washers & dryers, bunk beds & sofa sets, microwaves & lots more
MADMAC'S FURNITURE & APPLIANCES
698 Dundas St.
"Beautiful Downtown Cardinal"
657-3037
M6-tfnc

Motorcycle: 1984 VF1000 Honda Interceptor. Powerful CLASSIC superbike with 1000cc V4 engine. Red, white and blue in colour. New exhaust with Cobra F1 mufflers. New clutch. Very good condition. Only $3,000, as is. Call Chris or leave message at (613) 925-5823.
A16-tfnx

Sheets of glass approx. 4' x 8'. From $50.00 per. Call Quintan Products, 774-3320.
A19-tfnc

Adjustable height telescopic tower. Height when fully extended, approx. 30 ft. Adjustable tri-pod base. Designed for transportation. Made of non-rusting components. Heavy duty design. Can be adapted for mounting windmill or TV tower. For further information call 613-925-5823.
M23-tfnx

Need a vehicle and tired of looking at junk? Over 80 units to choose from and NO gimmicks! "Let's talk!" We sell or lease. No banks or finance Co's. Same day approval. **Car-o-line Auto's Lada, Chesterville 448-2488.**
M4-tfnc

APPLES
SMYTH'S APPLE ORCHARD
Dundela
Between Dixon's Corners and Williamsburg
OPEN 8 a.m. - 7 DAYS A WEEK!
652-2477
A2-tfnc

486 Laser computer with colour monitor, mouse and key pad. $750 firm. Call 652-1394.
A23-tfnc

APPLES FOR SALE
&
PICK YOUR OWN!
WILSON'S APPLE ORCHARD
North on Brinston Rd. to Waddell Rd. (4th Conc.)
1 mile east, turn left at first white house on left, 1/2 mile along Ridge Rd.
John C.S. Wilson
652-4405
S20-2tp

40 gal. electric water heater $75.; 16' metal post 4" diameter for basketball net or clothes line $35. 652-4639.
S20-2tp

CHAINSAW SALE
Husqvarna 61 only $499.95
Sales and Service at
EASTERN ENGINES
Hwy. 31, Williamsburg
535-2488
S20-1tc

One wheelchair with tray. Good condition. Phone 652-4185.
S20-2tc

Nine-piece Oak dining room set. Excellent condition. Value $2,500, sale price $1,400. 652-2601.
S20-1tc

One Quaker oil burner. 652-2241.
S20-1tp

APPLES
MacIntosh - Lobo - Cortland
Spartan - Empire
*****Fresh Pressed Cider*****
NEW CROP...
Honey & Pumpkins
All Available At
DENTZ ORCHARDS *and* BERRY FARM
4766 Brinston Rd., R.R.#1, Iroquois
Open Daily 8:30 a.m. to 5:30 p.m.
CLOSED SUNDAYS
Ph. 652-2397
S13-5tc

WHOLESALE PRICES!
TENT TRAILERS
Next to New
Canvas, Tires & Bearings
ALL Extra Clean
$1,695 to $2,295
J's TRAILERS
(Corner of Hwy. 138 & Cornwall Centre Rd.)
1-800-353-8593
S13-4tc

For Sale

APPLES - PUMPKINS
FALL BULBS...
We Have Them All!!
*Fall Clearance sale on ALL Potted Plants continues until **September 30th**
*Dried flowers for fall decorating
SEASON'S SHOP & GARDEN CENTRE
Located 2 km west of Morrisburg on Lakeshore Drive
543-3040
S20-1tc

Elmira wood stove with pipes. Like new. Cost $1,800.00, sell $500.00. 652-4783.
S20-1tc

One air-tight Papa Bear wood-stove. Call 652-4256.
S20-2tp

Long box for S10 Chev truck. Very good. 250 amp Lincoln welder. Heavy duty. Phone 652-4659 evenings.
S20-1tp

Oregon Chainsaw Chain
16" - $16.00; 18" - 18.00
Chain Oil - 4 litre jug $4.50
Files - $2.00
Mixing Oil - 6 for $10.00
46 cc Poulan Chainsaws with 18" Bar *as low as* $299.99
Poulan-Pro & Sachs-Dolmer Chainsaws *from* $229.99
MacDONALD'S SMALL ENGINE
13135 Froatburn Road
Tel. 543-3560
9 a.m. to 9 p.m. Mon. to Thurs.
9 a.m. to 4 p.m. Fri., Sat., Sun.
S20-2tp

55 cc Echo chainsaw, 20" bar and chain. Also 11 hp Roper riding lawnmower. Call 652-2706.
S13-2tp

Steel shelving for sale. 30" by 36". $3 per shelf or $25 per unit. 8' high. Call 652-4055.
S13-4tc

Dry stove wood. Hard Maple, Beech, Red Oak and Hickory. Delivery available. Call 535-2655.
S13-2tv

Olsen 125 oil furnace, 110,000 BTU, $150.00. 110,000 BTU wood furnace, $300.00. Call 652-1340.
S13-2tc

Sales & Service

GREENMEADOW KENNELS
Fall Dog Obedience Classes
Puppy, Beginners and Novices
For registration and a private consultation appointment, call **Barb at 925-5681 in Prescott**
S13-2tc

***Painting *Paper Hanging**
***Roofing *Carpentry**
***General Repairs, etc.**
FREE Estimates!!
J. PAUL THOMPSON
Call 652-4925
S13-2tc

R & S CONSTRUCTION
Over 20 Years Experience
•Renovations •New Homes
•Additions •Decks •Roofs
•Singles •Etc.
"No Job Too Big Or Small"
Handyman Available
FRED SHORT 652-4237
J28-tfnc

RAWLEIGH PRODUCTS
Call Gayle Prunner at 652-4566
M24-tfnc

AGRICULTURE LIME & SPREADING
QUINTAN PRODUCTS INC.
(613) 774-3320
F22-tfnc

ELECTROLUX
Sales & Service
SPECIAL on New & Used Vacuum Cleaners
Cannisters, Uprights, Centrals & Shampooers
SUPPLIES!
FREE Demonstration
APPLY TO SAM COWAN
774-3932 - 925-3586 or 258-2497
S6-tfnc

COMPLETE RENOVATIONS..
ALL TRADES!
Rec Rooms - Additions
Garages - Etc.
FREE Drawings
Call Anytime -- S.S. CONST.
652-2038
S20-1tc

Shop Canadian

Cards of Thanks

CASSELMAN: Thank you to all the kind and thoughtful people who sent me cards, phone calls, and visits during my stay in hospital and since my coming home. Thank you to doctors, nurses and staff in both hospitals. Special thanks to Dr. Coolican, Dr. Peters, ambulance drivers, Darren Robertson and Ron Gibson for helping me out at the time of my accident.
David Casselman
S20-1tp

CLAXTON, Albert: The Claxton family would like to extend a heartfelt thank you to all those who have been so thoughtful and kind during this difficult time. The generous gifts of flowers, food and donations are truly appreciated. We would also like to thank the 3rd floor nursing staff of Winchester Memorial Hospital as well as Dr. Marston for his many years of care and concern. These kind gestures will always be remembered.
S20-1tp

GAUVREAU: We would like to thank friends and neighbours for cards, food, donations, flowers and prayers at the time of our loss of Maurice Gauvreau. Thanks to Dr. Peters, nurses, and staff of W.D.M.H., 3rd floor. Special thanks to the Ladies Auxiliary for the lunch.
Verna Gauvreau and family
S20-1tc

HOLMES: We wish to express our heartfelt thanks to Gerald Casselman, Larry St. Pierre, John Guerin and my brother Weldon Seeley who helped us move. Also my sister Verna, nieces, nephew, who helped us unpack and put everything away. Special thanks to Marlene Casselman, Linda St. Pierre for providing lunch for us, and anybody else who helped us. We also want to thank everyone who welcomed us into our new home, with flowers, gifts and cards. These acts of kindness were deeply appreciated and long be remembered.
Basil and Phyllis Holmes
S20-1tp

LIEVERDINK: Thank-you to everyone far and near for their prayers, visits, presents and thoughtfulness for remembering my 91st birthday Sept. 11, 1995. To God be the glory for His care for me.
Grada Lieverdink
S20-1tp

Births

IT'S A GIRL!!
HYATT-GERVAIS: Marc, Norene, Kyle, Kory and Kate would like to welcome our wonderful baby girl Kennedi to our family! Thanks so much to Dr. Coolican and staff of St. Lawrence Medical Clinic for their excellent care. Thank you to Dr. Rosenquist, Dr. Coolican, Dr. Peters and the O.R. staff at Winchester Hospital for a smooth and safe delivery. Thanks to the maternity nurses for their support in the first days and to all of our friends for their best wishes and visits. (Thanks for the shakes Leslie).
S20-1tx

IT'S A BOY!!
REYNOLDS: Proud first-time grandparents Doug and Gale, are thrilled to announce the safe arrival of their 8 lb. 12 oz. grandson, Collin Douglas, son of Darryl and Liz Reynolds of Prescott.
S20-1tx

IT'S A GIRL!!
STUBBINGS/GILMER: Greg and Anita are pleased to announce the safe arrival of their daughter Carman Mary Catherine Stubbings, born Saturday, September 16. A sister for Joshua. Proud grandparents are Dwight and Marion Gilmer of Iroquois, Jack Stubbings and Lenore Crisp of Lindsay. Very special thanks to Dr. Darbyshire, Dr. Steele and the marvelous nursing staff at Winchester Hospital.
S20-1tx

Wanted

Every Tuesday, healthy, holstein bull calves. Top price for good young calves between 95 - 110 lbs. Deliver to Delft Blue Veal farm, Lightning Street, Williamsburg between 10 a.m. - 2 p.m. For prices of the week phone Walt at 543-2796 Monday nights after 8 p.m.
Ja22-tfnc

Old clocks, watches, jewellery, sterling coins and stamps, art, statues, Royal Doulton, antiques. 652-4783.
S20-1tc

Help Wanted

Babysitter needed. Teenagers, are you looking for some part-time work in the evenings and occasional weekend? Please call 652-1590.
S13-2tp

Looking for reputable individuals in area to assist in the sale of "Unique Vacation Club" memberships. Remuneration plan is unparallel to any other offered in a sales industry. Experience recommended but not necessary. Training will be provided. Please send resume to NCNV, R.R.#3, Prescott, Ontario, K0E 1T0 or call (613) 925-2818. Serious inquiries only.
S20-2tc

Work Wanted

T.L.C. Private Home Day Care. Country setting, storytime and crafts, nutritious meals, outings, indoor play area, fenced in outdoor play area and play structure, safe, positive, clean and loving environment. For more information call 613-652-1894.
S6-5tc

Mother of two will babysit in my home. Small child preferred. Call 652-2525 or 652-4064.
S20-1tp

For Rent

Large inside storage space available immediately. For motor homes, boats, cars, trucks, motorcycles, snowmobiles, furniture, etc. Also outdoor paved storage. Excellent security. 613-448-1730.
A30-5tc

Two bedroom apartment for rent. Call 652-4802 days or 652-2319 evenings for details.
A12-tfnc

Commercial office and storage for rent on Highway 2 in Iroquois. 400 square feet of office space for $100 a month plus 1300 square feet of storage space for $350 a month. Available individually or both. Call 9-5, Kevin 652-1394.
M17-tfnc

Morrisburg, Ont. - 3 bedroom apartment corner of Merkley and Fifth Ave. $540 plus utilities. Natural gas available. Ph. 652-1753.
S20-2tc

Three bedroom house, gas heat, quiet street. Available Nov. 1. $600 per month plus utilities. First, last and references required. Call 652-4003 between 5 p.m. and 9 p.m.
S20-1tp

Three bedroom bungalow 5 miles out of Iroquois. Available Oct. 1. 652-2229.
S20-1tp

Two bedroom, heated apartment, Cardinal. 657-3371. Now available.
S20-2tp

Two bedroom upstairs apartment. $535.00 monthly, heat and hydro included. 652-2525 or 652-4064.
S20-2tp

Support your neighbours, Shop Locally

Auctions

Auction Sale
Household Effects & Antiques
Saturday, September 23
11:00 a.m.
2 miles west of Winchester Springs
(watch for signs)
Household Effects: large oak gate leg table & six cane bottom chairs, (excellent set); 2 pc. china cabinet; freezer; 4 pc. bedroom set with dresser, vanity & chair; Electrolux rug shampoo set; 3 pc. bedroom set; upright vacuum cleaner; green Electrolux vacuum; Kenmore dishwasher; window air conditioner; 2 end tables; lamp stand; recliner; 2 chesterfields; stereo; glass top coffee table; 2 occasional chairs; sump pump; shop vac; dehumidifier; dishes; linens; etc.
Antiques: Victorian rocker; old rocker; armoire; 2 dressers & mirrors; washstand; coal oil lamp; wooden table; church bench; old Beatty washer; half round table; washboard & tub; wicker fern stand; 2 small wooden tables; iron pot; wooden chairs; treadle sewing machine; cream separator; old registers; wash tub stand; many unlisted items.
Terms: Cash or Good Cheque
Lunch Available
Proprietor: Auctioneers:
Ralph McIntosh Hugh Fawcett
774-3363
James Cooper
S20-Kv-Iq-1tc

Auction Sale
For Canadian Tire at McHaffie Auction Hall
Morrisburg
Thursday, September 28
6:00 p.m.
New and Used Items
Attic ladder; shower door; neon angle shower stall; tub enclosure; 3 pc. oak work centre; oak office desk; 2 draw file cabinet; 2 Rubbermaid bookcases; 2 entertainment centres; TV stand; approx. 50 new disc tires; light fixtures; paint; bicycle parts; hood protectors; roof racks; shelving; keyboard stands; pedestal sinks; toilet tanks; tractor cabin; bike helmets; wash brushes; file boxes; part boxes; shelving; car radio; small engine parts; 6 volt battery; electrical wire.
Many articles too numerous to mention. Complete list in next week's paper.
Auctioneer: Sheila McHaffie
Mastercard and Visa Accepted
Hall open 5:00 p.m.
S20-Kv,Iq-1tc

CHESTERVILLE
NEW!!
FREEHOLD TOWNHOME
***1380 sq. ft. - 3 Bedrooms**
***2 1/2 Bathrooms - Garage**
***Paved driveway**
***Walking distance to schools & stores**
***HUDAC Warranty**
***Village Services**
$94,000
5% Downpayment
(To qualified customers if Central Mortgage Approved)
CALL MARTIN DERKS
448-3256

Burchell Fine Woodworking
HAND CRAFTED KITCHENS - SPECIALTY ORDERS
CUSTOM WOODWORKING
KEVIN BURCHELL - CABINET MAKER
R.R#5 SPENCERVILLE TEL: 657-1230 FAX: 657-1757

SWENSSONS
Sporting Goods Division
GOING OUT OF BUSINESS SALE
Thurs. to Sun. Oct. 5, 6, 7 & 8 (Thanksgiving Weekend)
STORE HOURS THURSDAY TO SUNDAY (ONLY)
Thurs. & Fri. 9-9; Sat. 9-6; Sun. 9-5
PRIME COMMERCIAL SPACE FOR RENT
4,000 sq. ft. available Nov. 1, 1995
HWY. 2 & LAURIER DR., MORRISBURG
For Information Ph. 613-543-3726
Ask for Lois

Auctions

Auction Sale
Antiques, Household Effects And Car
One mile south of Dixon's Corners to Waddell Road, then east 1/2 mile to House #11189
Saturday, September 23
11:00 a.m.
Large Royal Oak 181 pot belly stove; drop leaf table; wooden beds; trunks; old wooden wheel chair; barrel churn; 2 wooden cupboards; broad axe; Adze; wooden planes; hand augers; 6 dining room chairs; assortment of good wooden chairs; set of scales; 2 buggy seats; buggy shafts; horse tongues; old shutters; pump jack parts; old tools; milk cans; chicken incubator; old glass; minnow trap; old doors & windows; pictures & frames; milk pails; 2 wardrobes; sealers; harness; cross cut saw; wagon wheel; 2 chesterfield & chair sets; deep freeze; coffee & end tables; 4' x 8' pool table; fancy shelf; Zenith computer & printer; 12' aluminum boat; I.H. 46 baler; pipe elevator; 13 run seed drill; horse drawn discs; fanning mill; 1984 Dodge Omni; qty. steel fence posts; whiffle trees; forks & shovels; many other small items.
Proprietor: Charles Waddell
652-4664
TERMS: Cash or Approved Cheque
Lunch Available
-Auctioneers-
James Cooper Hugh Fawcett
652-4145
S13-Iq-2tc
S20-Kv-1tc

Garage Sales

21 Hustler Cr., Iroquois, Sept. 23. Rain date Sept. 30. Clothing, crafts, 2 brass coat racks, umbrella, wickers, fireplace set, jewellery, tools, something for everyone.
S20-1tp

Calendar

Continued from page 6

Church, Dixon's Corners. If you enjoy fellowship and want to learn more come and join us each Thurs. morning from **9:45-11.** Nursery is provided for little ones, and 2 and 3 year olds will enjoy Little Lambs story hour. **For more information call Janny Geurkink at 652-4865.**

Slide presentation at Knox Presbyterian Church, Iroquois. Sun., Oct. 1, 7 p.m. Topic: a couple helping out at a hospital in Haiti. Everyone Welcome.

Oct. 1: Attention writers, inventors, and fishermen. Ottawa inventor **Roy Mayer** will discuss his book *Inventions: In Quest of the Bright Idea*, chronicling the development of his invention, Color-Z-Ball, at the **Valley Writers' Guild meeting, 2 p.m., St. John's United Church, Kemptville.** Non-members pay $4 at the door. For info call **Joy at (613) 658-5245.**

A Thanksgiving donation of food for the **House of Lazurus** would be very welcome at the **Oct. 4 meeting of the Helping Hands Sr. Citizen Club of Matilda.** Meeting starts at **10:30 in the Community Hall, Dixon's Corners.**

The next meeting of the **Matilda W.I.** will be held on **Mon., Oct., 16 at 7:30 p.m. in the Brinston Memorial Hall.** Jackie Barkley will demonstrate microwave cooking with tupperware. Everyone welcome.

Knox Church Rummage Sale, Nov. 24 & 25. Donations appreciated. Please call **652-4476 or 652-4023.**

Nov. 25th - Iroquois United Church Christmas Bazaar.

Reserve Dec. 2nd for Matilda Rebekah Lodge Annual Bazaar & Bake Sale.

Volunteers needed for Iroquois Meals on Wheels. Please call **Janet Kuske 652-2578.**

Knox Church Rummage Sale, Nov. 24 & 25. Donations appreciated. Please call **652-4476 or 652-4023.**

Nov. 25th - Iroquois United Church Christmas Bazaar.

Reserve Dec. 2nd for Matilda Rebekah Lodge Annual Bazaar & Bake Sale.



Presentation to hospital

In 1932, one of the graduates of the nursing program at the Ontario Hospital, Brockville was Leila (Scott) Carter. This summer, her daughter, Jean Haworth of Iroquois, presented Mrs. Carter's graduation pin, ring, photos, and photographs of the hospital taken in 1932 to the hospital museum. Mrs. Haworth's daughters, Susan (Caswell) of Calgary and Tracy (Stamatopoulos) of Toronto, and their children, accompanied her.

Courtesy photo

OBITUARIES

Albert Claxton

Albert George Claxton, 70, of R.R.1 Iroquois, on Thursday, Sept. 14, 1995 at Winchester District Memorial Hospital.

Born on Oct. 21, 1924 to the late Henry Claxton and Rose Claxton (nee Coleman) in Delta, Ontario, he eventually worked at the Caldwell Linen Mills as a steamfitter. Marrying Ina Claxton (nee Roberts) in Elgin on Sept. 27, 1947, he lived in the Iroquois area for 50 years.

He is mourned by: wife Ina; sons Albert Jr. and his wife Madeline of R.R.1 Morrisburg, Allen and his wife Dianne of Iroquois, and Bruce of R.R.1 Iroquois; daughters Sharon and her husband Andre Marion of Marionville, and Linda and her husband Ian Adams of Kaladar; brothers Gerald of London and Paul of Marionville; and sisters Mildred Hutt of Brockville and Doris Summers of Elgin. He was predeceased by six brothers and sisters and a daughter Edith. He is sadly missed by 10 grandchildren and two great-grandchildren, as well as many nieces and nephews.

Friends called at the Marsden and McLaughlin Funeral Home in Iroquois on Friday from 7 to 9 p.m. The service was held at the funeral home on Saturday, Sept. 16 at 1 p.m. Rev. Greg Blatch officiated with interment following at the Iroquois Point Cemetery. Pallbearers included: Brent, Keith and Derek Claxton; and Gerald, Arnold and Doug Summers.

Donations to the Winchester District Memorial Hospital would be appreciated by the family.

Arnold Van Allen

Arnold Morris Van Allen of R.R.3 Williamsburg, on Sept. 5, 1995 at the Janet MacDonnell Pavilion in Cornwall after a lengthy illness. He was 72.

Born on August 18, 1923 to the late Herbert John Van Allen and Georgina Melvina Merkley in Mountain Township, he was widowed by his wife, Goldie Louise Beckstead in 1993. He worked as a dairy farmer and construction worker, and was a member of the Masonic Lodge.

He is mourned by sons Lyle and his wife Eleanor, and Carl and his wife Ruby, all of Williamsburg. He was: brother to Mrs. Violet Hare of Iroquois and Myron Van Allen of Morrisburg; grandfather to Sherry (Mrs. Randy Jodoin) of Cornwall, Angela (Mrs. David Thompson) of Kingston, Christina Van Allen of Morrisburg, Coral May Van Allen of Williamsburg, and Terrance Van Allen of Ingleside.

He is also survived by great-grandchildren: Jason, Allison and Amanda Jodoin, and Jazmynn Van Allen. He was predeceased by brothers Ernest and Graham Van Allen.

Family and friends were received for visitations at the Fairbairn Funeral Home in Morrisburg. The funeral service was held in St. Peter's Lutheran Church in Williamsburg on Friday, Sept. 8, 1995 at 11 a.m. Rev. Diane Raddatz conducted the service with assistance from Rev. William Kurschinski. Interment followed in the family plot at the United Church Cemetery in Dundela. Pallbearers were Burrill Harriman, Craig Harriman, Alan Casselman, Graham Hunter, Rodney Van Allen and John Van Allen.



Rabies clinic

A rabies vaccination clinic was held on Saturday, sponsored by the Ministry of Health. Local veterinarians Dr. Kimberley Joyce and Dr. Kathy Rasmussen were on duty in Morrisburg and Ingleside, respectively. In Morrisburg there were 257 cats and dogs vaccinated, while in Ingleside there were 236 injections given.

Chieftain photo by S.L. Baldwin

Cornwall's EET targets Mountain

by Rebecca van Noppen
Chieftain Staff Reporter

Cornwall's Energy Efficiency team (EET) is trying to sell its service to yet another local municipality.

Ron Eamers, Cy Page and Jeannine Leroux made a presentation to Mountain Council at a regular meeting last week, expounding the benefits of their home tune-up program.

Of the many communities within Stormont, Dundas and Glengarry, the EET services 15. The program started in Cornwall and to date over 10,000 homes (of 18,000) have been served. The EET is shooting for 100 per cent participation in SD and G.

A team comes into each home and installs energy efficient showerheads, tap aerators, hot water heater insulating blankets, water dams, pipe insulation, electric outlet seals, furnace filters and door weatherstripping, worth about $150. The EET also makes recommendations on future improvements that can be made.

"The recommendations on further improvements are probably the biggest part of the program," Eamers said. "We leave a lot of information and ideas with the customer...and the information we leave with them is as important as the service we provide."

At a cost of $45 per household, the EET will provide this service. According to program organizers, the energy savings and environment improvement home tune-up program can save the average homeowner up to $150 a year.

Eamers told council that most municipalities have shown a lot of interest in the program, even though not all homeowners request a tune-up.

"If you reached 50 per cent of the homes in this municipality, you're doing real well."

Local municipalities like the village of Iroquois, and Matilda and Cornwall Townships have offered this program to their residents. Each Matilda homeowner pays $45 for the service. However, in Iroquois the cost is split three ways between the municipality, the homeowner and Iroquois' hydro commission. Each municipality decides for itself how it will charge for the service. Some subsidize, others don't.

In an interview Friday, Mountain Township Reeve Estella Rose said Mountain Council has not yet decided what it will decide about the home tune-up program.

"We didn't discuss it any further (at the meeting)," she said.

Township residents will have to wait until council meets again, to hear whether or not they will have access to the program.

The EET will only provide the service in a community, if it is endorsed and offered through the municipality.

Bedside phones at WDMH

by Rebecca van Noppen
Chieftain Staff Reporter

All patients at Winchester District Memorial Hospital will now have access to their own phones.

At a charge of $5.95 for the first day and $2 each day thereafter, phones can be activated from the hospital switchboard, according to Don Smith, WDMH president and chief executive officer.

Up until now, the bulk of the hospital rooms didn't have phones by the bedside. Only the maternity ward had phones in the rooms, at no

Please turn to page 10

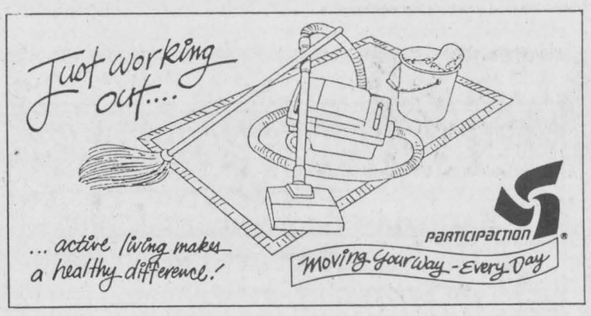

WGW
W. Gordon Wells & Co.
Chartered Accountants
Small Business Specialists
Serving the local community since 1975
Computerized Accounting Programs - Installation & Training
ACCPAC ◆ SIMPLY ACCOUNTING ◆ ONE-WRITE
Preparation of personal, corporate and estate tax returns
Auditing ◆ Financial Planning
2 Locations
111 King Street, P.O. Box 2149, Prescott, Ontario K0E 1T0, (613) 925-3535, (613) 925-3020 (fax)
200 Sanders Street, P.O. Box 880, Kemptville, Ontario K0G 1J0, (613) 258-3493, (613) 258-5415 (fax)

Corporation of The Village of Iroquois
652-4422
NOTICE BOARD

Heavy Garbage Collection
SEPTEMBER 28, 1995

White Goods $10. each, tires $3. each pickup fee.

NOTICE

The Council of the Village of Iroquois wish to give residents the opportunity to participate in a **Treasures and Trash Day,** and in conjunction with Heavy Garbage Day scheduled for Thursday, September 28th are declaring **Tuesday, September 26th and Wednesday, September 27th** as days on which residents can put out items that are no longer required, but might be of interest to others.

Items can be put out during the day and brought in at night, and left out on Heavy Garbage Day for pickup.

Residents are encouraged to drive around and take advantage of any items that are put out.

The Carman House Museum needs a used Fridge in Good Condition Please phone 652-4422 if you have one.

Conseil scolaire public de STORMONT, DUNDAS & GLENGARRY Public School Board

Requires for September, 1995

TEACHER AT NORTH DUNDAS DISTRICT HIGH SCHOOL (1.0) (1ST SEMESTER ONLY)

QUALIFICATIONS:

- Teachers Qualifications

SUBJECTS:

- To teach Construction Technology

SALARY: $30,695 - 63,970

Telephone applications followed by the submission of written material will be accepted until October 5, 1995 by:

Mr. D. Fairweather, Principal
R.R.#3
Chesterville, Ontario
K0C 1H0
(613) 448-2328

"EMPLOYEUR ASSURANT L'EGALITE D'ACCES A L'EMPLOI/"AN EQUAL OPPORTUNITY EMPLOYER"

SEEKING EXCELLENCE THROUGH EDUCATION / L'ÉDUCATION, LA VOIE DE L'EXCELLENCE

Le président du Conseil, ART BUCKLAND, Chairman of the Board
Le directeur de l'éducation JAMES W. DILAMARTER, Director of Education
Le Président de la SLF, ETIENNE SAINT-AUBIN, Chairman of FLS

OPEN HOUSE OCT. 7TH
10:00 am to 4:00 pm
Leigh Morgan
LADIES' FASHIONS
HOT NEW FALL *Fashions*



New to the area, Classic Ladies Fashions to suit your workday and weekend lifestyle
and "WOW KIDSWEAR"
"High Energy Back to School Fashions" for girls & boys, sizes infant to 14.
Call today to be 1st to have "Fall '95" Fashions Free Catalogues.
Local Rep: Lisa Froom
Call (613) 535-2299

Township of Matilda
652-4403
NOTICE BOARD

TOWNSHIP OF MATILDA

TENDER FOR ALTERATIONS AT BRINSTON ADMINISTRATIVE OFFICES

Sealed tenders plainly marked will be received by **The Municipal Administrator until 4:00 p.m. local time Thursday, September 28, 1995**

To supply and install new washrooms and kitchen including all electrical, plumbing, walls, ceilings and floor finishes.

Plans, specifications and tender forms are available at the Municipal Office.

A certified cheque in the amount specified in the tender documents must accompany each bid.

Lowest or any tender not necessarily accepted.

Donald J. W. Lewis,
Municipal Administrator,
P.O. Box 40
Brinston, Ontario
K0E 1C0
(613) 652-4403 Fax (613) 652-2279

JOHN A. ALLISON
REAL ESTATE BROKER
MORRISBURG PLAZA 543-3717

CHURCH ROAD, just east of Morrisburg. Mobile home with addition, set on lovely rural lot, Riverside Heights area. Two bedrooms, garage. Lot 100 x 137. Priced at only $39,900. (5629)

HIGH ST., MORRISBURG - Older two bedroom two storey home, well maintained, convenient location, walking distance to stores, etc. Detached garage. Main floor family room, laundry. $74,500. (5626)

BRINSTON ROAD - close to Iroquois. Two bedroom newer home, set on large lot. Many appealing features. Attached garage. $94,500. (5621)

FOUR BEDROOMS - convenient Morrisburg location. Needs updating and renovating. Extra large lot offers good potential. $58,000. (5617)

FLAGG CREEK - Three bedroom bungalow, on large lot, with frontage directly on the Bay. Sheltered boat docking; access to the St. Lawrence. Finished basement; attached garage; detached workshop. $158,000. (5557)

Sales Representatives

John A. Allison 657-3285

Dale Beckstead....652-4396 Carol Richer....543-3556
Peter Van Veen....543-2097

JACQUES E. **ASSELIN** REAL ESTATE BROKER

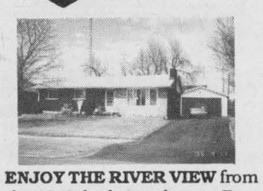

ENJOY THE RIVER VIEW from this 3+1 bedroom home. Features include a large eat-in kitchen with dishwasher, living room with Fireplace, rec room and detached double garage. $109,900. (#036)



SMALL HOBBY FARM? Just north of town finds this 3 bedroom home with eat-in kitchen, living & dining room and 4 pc. bathroom. Also small barn and chicken house. Offered at $62,000. (#060)

NEW LISTING - R.R.#4, Prescott- GET YOUR MONEY'S WORTH with this Split level with over 2200 sq. ft. and set on 12 Acres! Quality abounds with eat-in kitchen, family room, living & dining room, Central Vac and 3 bedrooms. $144,900. (#95-032)

OFFERS WANTED! Just waiting for your family is this 1 1/2 Storey home with over 1800 sq. ft., Inground Pool, large eat-in kitchen, living room with hardwood floor, 3 bedrooms and 1 1/2 baths. $81,100.

INVESTOR'S TAKE NOTE! Now is your opportunity to buy. Choose from 6-Plex at $260,000., 2-Duplexes - one at $79,900. and one at $89,900. Two storey house at $72,500., 4-Plex at $134,000. Bungalow at $44,900.

YOU'LL LIKE ME - YOU'LL REALLY LIKE ME! Come by and see me at #4 Beach Street and find what you are looking for! My one storey layout includes 3 bedrooms, eat-in kitchen, dining & living room and 2 baths. $119,900.

EXPERIENCE AND COMMITMENT WORKING FOR YOU!

JACQUES E. ASSELIN BROKER
P.O. BOX 375, IROQUOIS, ONTARIO, K0E 1K0
(613) 652-1784 • RES. (613) 652-2246

37th Anniversary
$ELLEBRATION!
& Factory Price Break Sale
MOFFAT
A Canadian tradition of quality for over 100 years
WASHER/DRYER PAIR

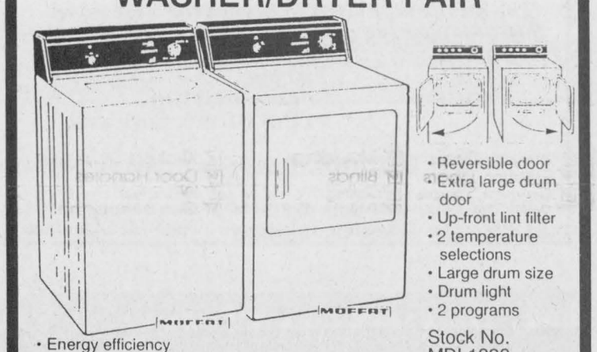

- Energy efficiency
- Heavy duty transmission
- Self cleaning filter

Stock No. MWL1020

- Reversible door
- Extra large drum door
- Up-front lint filter
- 2 temperature selections
- Large drum size
- Drum light
- 2 programs

Stock No. MDL1020

$749 *Cash & Carry*

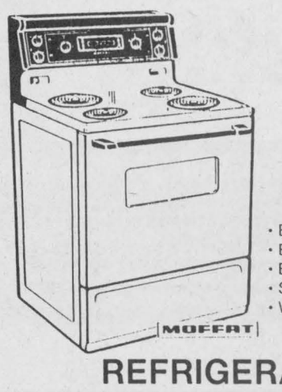

RANGE
Stock No. MRMF3150RM
$510

- Easy clean oven
- Electronic time-of-day timer
- Big top cooktop
- Steel door
- White

REFRIGERATOR
Stock No. MRF1624



Freezer features:
- Frost-free
- 2 ice trays
- 1 freezer door shelf - 2 litre size

Fresh food section:
- 11.5 cu. ft.
- 2 full-width cantilever wire cabinet shelves
- 2 specially designed vegetable/fruit pans, white, 1 high humidity, 1 low humidity
- Tempered glass crisper cover
- 2 door shelves, 2 litre size and 6-pack size
- 1 dairy door, white
- Butter dish

Exterior features:
- Textured steel doors
- Black handles
- Hinge cover
- Adjustable rollers
- Automatic energy saver

$747

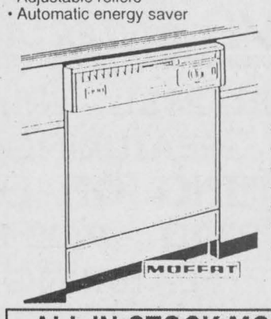

DISHWASHER
Stock No. MRB3219SE

- Silent convection drying
- Easy loading
- Three-level wash action
- Permatuf construction
- Pots and pans cycle
- Rinse aid
- Heavy duty motor

$399

ALL IN-STOCK MOFFAT APPLIANCES ANNIVERSARY SALE PRICED!
Tues.-Sat. 8:30 am-5:30 pm; Fri. 8:30 am-9 pm

Serving the community for 37 years
BLACK'S TV AND APPLIANCES
Williamsburg We Service What We Sell Tel. 535-2561

The Chieftain Arts & Entertainment Page

✔*Iroquois Harvest Supper*
✔*Williamsburg Fall Harvest*
✔*3rd Annual Quilt Show*

Bike ride for stroke Sun.

Bike ride for stroke this Sunday

The big bike ride for stroke is truly awesome and is coming to the area!

This Sunday, Sept. 24th, a 50-foot-long, 30-seat bike will take to the streets of Morrisburg to raise funds and awareness for stroke, Canada's most neglected disease.

Leaving from the information booth in Morrisburg at noon, there will be four teams (to date) riding in the bike ride for stroke.

If you are not a participant and would like to ride, there are still seats available. However, pledges are required for a minimum of $50. Pledge forms are available from Allison Hutt at the Bank of Montreal in Morrisburg.

The big bike ride for stroke is a pledge-based community event that's novel, wacky and encourages team spirit. Come out and join us on this fun occasion while lending your support to a truly worthwhile cause.

At the movies

This week at the Port in Cornwall you can catch LORD OF ILLUSIONS.

At the Brookdale Cinemas DANGEROUS MINDS and SENIOR TRIP will be showing at 7 and 9 p.m.

And in the other Cinema, A WALK IN THE CLOUDS will be playing.

COMING EVENTS

Iroquois United Church
HARVEST SUPPER
4:30 p.m.
Sunday, September 24, 1995
Adults $8.00; Children under 12 $4.00; Pre-schoolers FREE
Take outs are available
A Musical Evening will follow
S13-2tc

CHRISTOPHER LEADERSHIP COURSE
Monday, September 25, 1995
Morrisburg Civic Building
7:00 - 9:30 p.m.
To register call:
989-5489; 652-2071; 774-5637
S20-1tc

TURKEY SUPPER
Williamsburg United Church
Tuesday, September 26th
4:30 p.m.
Adults $8.00; Under 12 $3.50; Preschool FREE
Take Outs Available
S13-2tp

WILLIAMSBURG FALL HARVEST FESTIVAL BINGO!!
Sponsored by the Williamsburg Community Association and Williamsburg Legion Branch 538
Friday, September 29, 1995
under "The Big Top"
(Heated tent on the Tennis Court)
Doors open 5 p.m.
Bonanza called at 6 p.m.
Bingo starts at 7 p.m.
$2,000 JACKPOT
13 regular games with $50.00 prizes.
13 special games with $80.00 prizes
4 50/50 games - Bonanza!
Refreshments available
Seating for approximately 500 people
S13-2tc

WEDDING RECEPTION
To celebrate the marriage of
TRACY HENDERSON
and IAN PORTEOUS
on Saturday, September 30
at Matilda Community Hall, Dixon's Corners
9:00 p.m.
Everyone Welcome
S20-2tp

40th ANNIVERSARY
The family of
RAYMOND & JESSIE McLAUGHLIN
would like to invite you to help them celebrate the
40th anniversary of their parents
at the Iroquois Legion
Saturday, September 30, 1995
8:00 p.m. - 1:00 a.m.
Best Wishes Only
S20-2tp

KNOX PRESBYTERIAN CHURCH, Iroquois
invites yuu to attend
A Slide Presentation
Sunday, October 1, 1995
7:00 p.m.
Mr. and Mrs. Chu
will show slides and share the experiences of their two week stay in Haiti where they offered their services to a hospital there
They are not missionaries nor part of a charitable organization
Everyone Welcome!
S20-2tp

FALL GETAWAYS WITH
DUNDAS TOURS,
CARMAN ROAD, IROQUOIS
(Prices quoted are per person twin, are in Canadian funds, and include Transportation, Accommodation, and GST)
October 2 - 5:
Muskoka Foliage and Fun
Also includes meals at Resort, Entertainment, cruise, sightseeing. **$399.00**
October 12 - 15:
Pennsylvania Dutch
Countryside tours, some meals, markets, and more included. **$409.00**
October 24 - 25:
Sunset Boulevard
New Musical in Toronto. Dinner and other specials included. **$199.00**
November 14 - 16:
Royal Winter Fair
Reserved Seat for Horse Show and 2 days' Admission. **$189.00**
Choice of Pre-Christmas Tours...
November 17 - 20 (note dates):
Festival of Lights
in Niagara Falls, NY and Cullen Gardens by night. Some meals, Concerts by Loretta Lynn and Roger Whittaker. **$339.00**
November 22 - 30:
Back to Branson
for 6 or more shows, most breakfasts, some other meals, cruise, and more. Special show by Radio City Rockettes. **$819.00**
December 7 - 10:
Christmas Panorama
Breath-taking lighted and animated displays, 8 meals, markets, sightseeing and FUN! **$309.00**
Call us at 613-652-2005 or drop in at our office
S20-2tc

80th BIRTHDAY PARTY
in honour of
LORNE HENDERSON
at Francis Henderson's home
on Sunday, October 1, 1995
from 2:00 - 4:00 p.m.
Best Wishes Only
S20-2tp

ANNUAL CHINESE DINNER/DANCE
Sponsored by:
Spencerville Agricultural Society
Matilda Hall, Dixon's Corners
Saturday, October 21, 1995
Advance tickets only!!
Please call: 658-2778 or 658-5349
$12.50/person - Dance only $5.00
"The Revivals"
S20-1tc

LINE DANCING
Iroquois Legion
Every Wednesday Night
Starting September 13th
7:30 p.m.
Everybody Welcome
S13-2tc

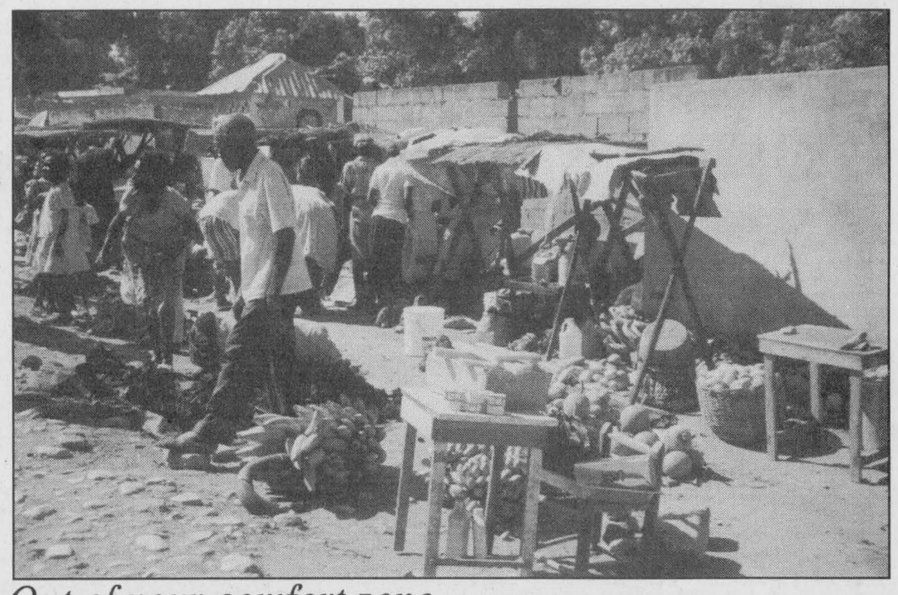

Out of your comfort zone

Iroquois' Knox Presbyterian Church is inviting the public to attend a presentation at the church on Sunday, Oct. 1 at 7 p.m. Pak-Jong Chu and his wife Shirley, along with their family, will show slides of their two-week trip to Haiti where they worked in a hospital. The Chus are not missionaries, nor are they part of a charitable organization, but they are Christians who have wanted to make a difference!

Courtesy photo

Quilt show at Village on weekend

Upper Canada Village comes to life with wondrous colour, Saturday and Sunday, September 23 and 24, at its third annual Quilt Show. Quilting guilds from across Eastern Ontario will be exhibiting more than 50 unique and creative quilts. Also there will be several suppliers on hand specializing in quilting fabrics, tools, patterns and frames to assist you with all your quilting needs.

Special guests Ann Bird and Kathleen Bissett, who are veterans of the craft, will speak about fascinating aspects of quilting and our Canadian history.

Don't miss this opportunity to view the Village's own collection of antique and reproduction quilts, dating as far back as the 1800s, on display throughout Upper Canada Village.

Wish you could have your own antique or contemporary quilt appraised? Rita Rottman, a certified quilt appraiser, will be offering her services to all visitors.

Take the opportunity to see this amazing exhibition. Bruce Henbest, Supervisor of Mills, says "the Quilt Show is one of the most popular events at Upper Canada Village. It combines one of the Village's strengths with the enthusiasm and talent of quilters from across Eastern Ontario. The quilts are truly striking."

A special thanks to the following participating guilds in assisting in making the Quilt Show a success: Cornwall Quilters, Lanark County Quilters, Ottawa Valley Quilters, Thousand Islands Quilters, and Upper Canada Quilters.

Upper Canada Village is located one hour south of Ottawa, 11 km east of Morrisburg and 30 km west of Cornwall off Highway No. 2 (Exit 758 off Highway No. 401) and is open daily from 9:30 a.m. to 5:00 p.m.

For information on the Quilt Show or upcoming events at the Village, please call (613) 543-3704.

Bird Notes

by E. G. AVERY

The Hummingbirds have departed, and there is no longer any activity at the feeders in Irena. Cooler weather has given the birds the signal to head South.

Some of the shorebirds are still here, however. We saw two Great Blue Herons flying over the River, and another bird-watcher also saw a Heron and a Kingfisher. The Gulls will be around for a while longer before moving to the coastal areas.

Blue Jays seem to be travelling in groups now; six were counted in a group in a yard. Imagine the noise! We heard one screaming as he perched in a big Willow tree, but could not locate him. He certainly was easy to identify, each without actually catching a glimpse of blue.

In Irena they have a White-breasted Nuthatch creeping up and down the tree-trunks in search of insects. The Nuthatch can be mistaken for a Chickadee until seen at close range when the bluish-grey back, short squared-off tail and longer beak are seen.

Our Sparrows keep us amused, as when on a chilly day they decided to have a pool-party. Five or six at a time splashing happily in the bird bath. A few Chickadees have been coming, and a Song Sparrow nearly every day. Very few House Finches have appeared lately.

Non-birds include a couple of not-so-popular creatures, a skunk of all things, who dug holes in a lawn; the other was a frog, or toad of unusual colouring, reddish, with black spots.

Bridge Winners

The winners of the September 13th bridge party were first, Hubert Lapierre, second Uylond Nicholson, and third went to Fred Langlotz. Join us each and every Wednesday night at 7:30 p.m. at the Iroquois Civic Centre.

Cornwall championship

Continued from page 7

just weren't able to do it," said Francis.

After winning their first game of the tournament on Friday evening against CCVS, the Coach was expecting his team to walk through their rivals from the North.

"I thought we just waded in against Dundas and we were just brutal," he explained in retrospect.

However Francis did feel the team learned a valuable lesson. "It just goes to show that we can be beaten on any given day and we have to stay focused."

After losing to Dundas, Seaway played St. Lawrence in the B final and won by about 20 points.

Another positive note, according to Francis, Sharon Spear had a great tournament on defence for the team. And on offense, Tracey Irvin and Jen Morrow were dynamite.

The girls basketball season begins on the 28th of September as they host Tagwi at 1 p.m.

WDMH telephones

Continued from page 9

charge.

However, when the hospital underwent renovations over a year ago, the building was rewired for phone jacks in each room. Smith says the patient phones are a part of the hospital's new computerized telephone system.

According to Smith, he has discovered that patients like the accessibility of a phone.

"A lot of people do like to have a telephone at their bedside," he says.

If a patient wants to rent a phone, they inform hospital staff and make a down payment of $20. The charges then come off the down payment amount.

Smith says if people want to make long distance calls, they will have to phone an outside operator first and charge the call to a calling card or a home number.

This service is expected to provide further comfort to patients who stay in the hospital several days.

Cardinal Fire Department
FALL DANCE
Saturday, September 23, 1995
at the Sacred Heart Parish Hall,
Doors open at 8:00 p.m.
"Steve Agnew Band"
Tickets $5.00 at the door
ALL Proceeds Go For Fire Fighting Equipment

UNITED COUNTIES OF STORMONT, DUNDAS & GLENGARRY
WASTE MANAGEMENT MASTER PLAN STUDY
The public is invited to attend the next regular business meeting of the Public Liaison Committee
DATE: September 21, 1995
TIME: 7:30 p.m.
PLACE: County Building, 20 Pitt Street, Cornwall
ON THE AGENDA: Presentation by Mr. John Milnes, Co-ordinator for the Ontario Coalition for Integrated Waste Management.
TOPIC: The Concept of Integrated Waste Management

WINTER TRAVEL OPTIONS
Winter Brochures Just Arrived
OTTAWA
Departures
For Info Call
THOM TRAVEL
543-2133
Registration No. 1258982

Harmony Community Church
(Missionary Church of Canada)
Hwy. 31 & Ormond Rd.
774-5170
10:30 am Celebration Service
10:30 am Outdoor Sunday School
7:30 pm Evening Service
Wed. 7:30 pm Bible Study

BINGO
Every Thursday Night
Matilda Hall, Dixon's Corners
$500.00 Minimum
Jackpot goes every week
Doors open at 6:00 p.m.
Games start at 7:00 p.m.
Bonanza - Nevada
Sponsored by
Iroquois-Matilda Lions Club
Sorry - No admission under 18 years of age
*Special $1,000. JACKPOT October 5, 1995!

"SCREAMINGLY FUNNY" - *New York Times*
Forever Plaid
The Heavenly Musical Hit!
"FUN FOR ALL AGES" - *Globe & Mail*
BROCKVILLE ARTS CENTRE
Sat., Sept. 23 - 8 p.m. Box Office: 342-7122
Reserved Seating: $21.50 (GST Incl.)
A Shantero Production
Barra MacNeils with Stephen Fearing now on sale
Susan Aglukark on sale Monday

Immanuel Fellowship Rowena Full Gospel Tabernacle
Iroquois, Ontario
Pastor Marcel Charette
Phone 535-2029
Sunday School - 10:00 a.m.
Morning Worship - 11:00 a.m.
Evening Service - 7:00 p.m.
Bible Study - Tuesday Nights
Watch TBN Channel 20

STOCKADE BARRACKS
NEW
Now Open Dining
Saturday & Sunday Nights
6:00 To 11:00 P.M.
356 East St., Prescott, Ont.
a selection of reasonably-priced, traditional dishes will be available daily.
Information & Reservations; 613-925-4894
Licensed for the Sale of Wine, Beer & Spirits

FLORIDA DIRECT FROM OTTAWA
with Canadian Holidays
$299 + tax
Air Only
Winter Departures
CAROLINE SWANK at CARLETON TRAVEL
1-800-636-7260
ONT. REG. 1861816

UPPER CANADA PLAYHOUSE
LETTERS IN WARTIME
by Kenneth Brown & Stephen Scriver
Romance, laughter and tears
SEPTEMBER 9 to SEPTEMBER 24
(Matinees Sept. 20 & 22)
CALL (613) 543-3713
Morrisburg
One Hour South Of Ottawa
Evening Shows 8 p.m. Sunday Matinees 2 p.m.

Live Country Music
Country Hideaway
200 LEWIS ST., CARDINAL
657-3006
LIVE ENTERTAINMENT
THURS. SEPT, 21ST. - FRI. SEPT, 22ND.,
FEATURING:
RUNNING ON EMPTY
SAT. SEPT, 23RD. - 9:00 PM - 1:00 AM
FEATURING:
GARRY & MICKIE CODE
WED. SEPT, 27TH. - THURS. SEPT, 28TH.,
FEATURING:
AMBUSH

UPPER CANADA VILLAGE
3rd ANNUAL
QUILT SHOW
23 & 24 September 1995
A SPECTACULAR DISPLAY OF HISTORICAL AND CONTEMPORARY QUILTS YOU WON'T WANT TO MISS!
Come One Day and Get In the Second Day FREE!
Special Guest Speakers:
Ann Bird and Kathleen Bissett
QUILTING MERCHANDISE AVAILABLE
Call (613) 543-3704 for all the details.
Have Your Own Quilt APPRAISED *by Certified Quilt Appraiser* RITA ROTTMAN ($25 FEE)
THE ST. LAWRENCE PARKS COMMISSION AN AGENCY OF THE GOVERNMENT OF ONTARIO
Parks of the St. Lawrence

Come and Worship

Anglican Church of Canada Parish of Morrisburg/Iroquois 543-3904 Office Rector the Rev. Harry Brown September 24 Pentecost 16 8:00 St. James Holy Communion 9:30 St. James Family Eucharist 11:00 St. Johns Choral Eucharist St. James Morrisburg/St. Johns Iroquois Holy Trinity Riverside Heights	*St. Peter's - St. Luke's Lutheran Church* Pastor: Rev. Diane Raddatz Tel: 535-2569 Dunbar - St. Luke's Sunday's - 9:15 a.m. Williamsburg - St. Peter's Sunday Worship & School 11:00 a.m. *Everyone Welcome*	*United Church of Canada* Iroquois Pastoral Charge Worship Service Every Sunday at 10:30 a.m. - Sunday School at 10:30 a.m. also Everyone Welcome Minister - Rev. Eric J. Barr, B.A., M.Div. 652-2056
Anglican Church of Canada Parish of Edwardsburgh St. James' Parish, Crystal Rock 9:30 a.m. St. Paul's Church, Cardinal 11:00 a.m.	*St. Cecilia's Church* Rev. Father Tim Shea St. Cecilia's, Iroquois Mass - 9:00 a.m. *St. Mary's Church* St. Mary's, Morrisburg Mass - 11:00 a.m. Saturday's 7:30 p.m.	*United Church of Canada* Matilda Pastoral Charge Patsy Henry September 24 Brinston 11:00 a.m. Hulbert Valley 9:30 a.m.
Community Christian Reformed Church Dixon's Corners, Ontario Pastor: Rev. John Gerrits Phone: 652-2400 9:30a.m. - Morning Service 7:30 p.m. - Evening Service Nursery provided during both services. *Everyone Welcome* Faith 20 can be viewed every morning at 5:30 a.m. on Channel 6	*The Presbyterian Church in Canada* Knox Church, Iroquois Rev. Marion Johnston B.A., M.Div. 652-2301 Church at 11:00 a.m. Sunday School 9:45 a.m.	*Philadelphia Pentecostal Church* Cardinal, Ontario Invites YOU to come and Worship with US! Rev. David Gogolin Sunday School - 10:00 a.m. Morning Worship - 11:00 a.m. Evangelistic Service - 7 p.m.
	Cardinal Free Methodist Shanly Road at Second Street, Cardinal Pastor Rev. Geri Johnston 342-0242 or 657-1317 Sunday Worship: 11 a.m. Pioneer Club: 6 p.m. Celebrating 40 years of Caring for People	*Morrisburg Pentecostal Church* Pastor: Duncan Perry Church: 543-2681 Home 543-3450 Family Night - Wed. 7:00 p.m. Sunday - 9:45 a.m. Christian Education Hour 10:45 a.m. Worship the Word 7:00 p.m. Praise Gathering Youth Aflame - Wed. Nights 7:00 p.m. Dial-A-Prayer 543-3456