THE WINCHESTER PRESS

VOL. FIFTY-TWO. WINCHESTER, ONT., THURSDAY, DECEMBER 1st, 1938 NO. 31

Picadilly
THEATRE
Williamsburg, - Ont.

Now Showing
THURSDAY
FRIDAY & SATURDAY
December 1, 2 and 3
ARKANSAS TRAVELLER
Starring
BOB BURNS
—with—
Jean Parker, Fay Bainter and Irvin S. Cobb

For Next Week
MONDAY & TUESDAY
WEDNESDAY
December 5, 6 and 7
ALEXANDER KORDA'S
"DRUMS"

The Mighty Epic of Frontier Adventure.....Brave men and the brave women who follow them... this is their story. Fighting, living perilously, loving dangerously.....to the throb of a savage drum....in a stirring epic of India's wild Frontier.

In Glorious Technicolor
—with—
Sabu, Valerie Hobson, Raymond Massey and Roger Livesey. and Desmond Tester in THE BEST Picture of the Year.

THURSDAY
FRIDAY & SATURDAY
December 8, 9 and 10
DOUBLE BILL!
"BILLY THE KID RETURNS"
—with—
Roy Rogers and Smiley Burnette with Mary Hart.

New Adventure.....New Songs ..and plenty of real old-fashioned Western Action.

—also—
THUNDER IN THE CITY
- Starring—
Edward G. Robinson with Luli Deste.

Nigel Bruce and Constance Collier in the most excitement-crammed hit of "little Caesar's career.

MATINEE DAILY at 3 p. m.
Admission 25c, Children 15c
NOTE: — SPECIAL PRICES FOR CHILDREN ON SATURDAYS
Saturday Matinees 10c; Saturday Evenings 35c, if unaccompanied by parents.

Coming Events

The local High School Commencement which was scheduled to be held tonight and tomorrow night, has been indefinitely postponed. Present indications are that the Commencement will not be held until after the Christmas holidays, but this is not certain. In the meantime, watch the "Coming Events" for further announcement.

ANGLICAN CHURCH SERVICES

St. Peter's Church, South Mountain—9.00 a.m., Holy Communion; St. Matthias' Church, Winchester, Holy Communion, 11.00 a.m.; Holy Trinity Church, Chesterville, Evening Prayer, 7.30 p.m.

UNITED CHURCH SERVICES

10.30 a.m., The Ten Commandments; 11.30 a.m., S. S. and Bible Classes; 3 p.m., Harmony; 7.30 p.m., Melvins Sunday School Executive will take part in the service. Topic, "The First Miracle, "The best is yet to be."

Monday, 4.15 p.m., Trail Rangers; 6.45 p.m., C. G. I. T.

Wednesday, 7.30 p.m, Cottage Prayer Meetings.

Thursday, 4.15 p.m., Tuxis Boys; 7.30 p.m., Y. P. U.

Friday, 6.30 p.m., Junior Choir; 7.30, Senior Choir.

WEEKLY CHEESE SALES ON DISTRICT BOARDS

Alexandria—Boarded 688 boxes white and 80 boxes colored. All sold at 10 11-16 cents.

Belleville—Boarded 1,089 boxes white and 314 boxes colored; 314 boxes colored and 278 white sold at 10 5-8. Balance sold at 10 1-2.

Casselman—Boarded 388 boxes white and 71 boxes colored. White sold at 10 9-16; colored at 10 5-8 cents.

Delta—Boarded 654 boxes of white and 786 boxes colored. White sold at 10 5-8, colored at 10 11-16 cents.

Iroquois—Boarded 514 boxes colored and 75 boxes white. All sold at 10 13-16.

Kemptville—Boarded 442 white and 1,036 colored. All sold at 10 5-8 cents.

Napanee—Boarded 200 boxes white and 200 boxes colored. All sold at 10 1-2.

Ottawa—Boarded 138 boxes white, 91 colored. White sold at 10 1-2 cents, colored at 10 9-16.

Perth—Boarded 203 boxes white. All sold at 10 5-8 cents.

Vankleek Hill—Boarded 999 boxes of white and 434 boxes colored. White sold at 10 5-8, colored at 10 11-16 cents.

Winchester—Boarded 258 boxes of colored. All sold at 10 11-16 cents.

THIS CHRISTMAS LOOK YOUR BEST
HAVE THAT
PERMANENT NOW!
While These Specials Are In Force
REG. $5.00 PERMANENTS $3.50
REG. $7.50 PERMANENTS $5.00

Get to the root of Hair and Scalp Disorders with a STEAMER TREATMENT!

This Xmas Give a Permanent THEY PLEASE!

Mrs. A. F. Utman
Telephone 35 - Winchester.

November---A Battery Month!



Let us inspect the battery of your car and advise you of its condition before cold weather sets in. Remember, your Battery is one of the most important parts of your car.

THIS INSPECTION IS FREE!

IF REPLACEMENT IS FOUND NECESSARY, WE SUGGEST A MOTORCO BATTERY. WHY?

1. Because they carry the prestige of General Motors and are guaranteed by the same company.
2. Because there are none better and it's good business to buy the best.
3. Because they are competitive in price with other batteries of comparable Quality.

ASK US FOR DETAILS

Melvin's Garage,
SALES & SERVICE
Phone 113 - - Winchester

Howard Fetterly Elected President

Howard Fetterly was elected president of the Winchester and District Hockey League, at the annual meeting, held in the town hall on Monday evening, and attended by a good crowd of local hockey fans, as well as representatives fom Metcalfe and Williamsburg.

The meeting was presided over by J. L. Dixon, with Herbert Watson as secretary.

The treasurer's report revealed that the league had a cash balance of $52.00 with which to start the season.

Other officers elected for the ensuing year are: Honorary president, Hart Melvin; 1st vice president, Walter McDonald; 2nd vice president, Walter Whitteker; secretary-treasurer, Gerald Helmer; executive committee, J. J. Gray, H. L. Flora, W. F. Workman and the team managers.

With the new president occupying the chair, plans were made for operating a town league during the coming winter. Nelson Dixon was appointed property manager and W. F. Workman, advertising manager.

It was suggested that a benefit hockey match be played prior to the opening of the regular schedule, but plans were held over till the next meeting.

Williamsburg, through their spokesmen, Lyle Schell, Shay Barclay and Walter Whitteker, applied for a berth in the league and the application was accepted. The Metcalfe delegation, composed of Wm. Casserly, Hubert Quart and Bill Coombs, also expressed the desire of entering a team, but the application was held over for further consideration.

Walter McDonald, Melvin Scott and Harold Lannin, were invited to act as managers for the three local teams which are expected to operate in the league this year. They withheld their decision until the next meeting.

During the meeting a vote of thanks was extended to the retiring secretary and president for their faithful services during their terms of office.

Last Night's Meeting.

At a meeting of the new executive, held in the town hall last night, final arrangements were made regarding the teams that will operate in the Town League this year, in competition for the David Melvin Memorial Cup. The teams are Williamsburg, Metcalfe and two Winchester sextettes, managed by Gerald Helmer and Walter McDonald. The local teams will comprise local players only, and will be as equally matched as possible. The names of all players desiring to play hockey will be pooled and the selection made by the draw system on Friday night, when a schedule for the season will also be drawn up.

DAYS AFTER CHRISTMAS AND NEW YEARS, HOLIDAYS

Christmas and New Years this year will be double decker holidays. Each festival comes on a Sunday and the following day, under the statute, will also be a public holiday. This will apply to all government services, banks and public institutions, as well as business concerns.

St. Paul's Ladies' Aid Holds Annual Bazaar

The annual bazaar and afternoon tea, sponsored by the Ladies' Aid Society of St. Paul's Presbyterian church, was held in the Sunday school hall Thursday afternoon. The booths were beautifully decorated for the occasion and contained many useful articles, all of which were sold.

Mrs. W. D. Turner officially opened the bazaar and assisted Mrs. L. Bouchard, the president, and Mrs. Margaret Moffatt in receiving the guests.

Committees in charge of the several booths were as follows:

Cooking—Mrs. G. E. Payne, convener; Miss Ida Gardner, Mrs. G. Angus and Mrs. W. Johnston.

Aprons—Mrs. F. Elliott, convener; Mrs. C. R. Robinson, Mrs. Alex Summers, Mrs. R. Workman and Mrs. H. Poole.

Gifts—Miss Mary Empey, convener; Mrs. R. M. Elliott and Mrs. J. J. Gray.

Touch and Take—Miss M. Algate, convener; Mrs. Alex Davidson and Mrs. Geo. Cobourne.

Tea Room—Miss Grace Irving and Mrs. Agnes Smith, conveners; Mrs. G. Wilson and Mrs. Belle McCourtie assisted in serving.

Assisting with the serving of supper in the evening were: Mrs. C. Johnston, Mrs. H. Cinnamon, Mrs. H. Durant, Mrs. J. McLaughlin, Miss L. Rae, Mrs. E. Coulthart, Mrs. R. Justus, Mrs. Alex Davidson, Mrs. F. Smith, Mrs. Belle McCoertie, Mrs. W. F. Workman, Mrs. S. Anderson and Miss Helen Elliott.

VISITING HOURS RE ST. LAWRENCE SANATORIUM

On and after December 15th, 1938, the visiting hours for the St. Lawrence Sanatorium on Thursday will be changed from the afternoon to evening.

Visiting for the week will be as follows:

Tuesday .....3.30 to 4.30 p. m.
Thursday .....7.30 to 8.30 p. m.
Saturday .....3.30 to 4.30 p. m.
Sunday .....3.30 to 4.30 p. m.
and 7.30 to 8.30 p. m.

Visiting on legal holidays will be as for Sunday.

By Order of the Board of Governors,
A. K. MacMILLAN, Secretary-Treas.
31-32c

Morrisburg Man Painfully Injured

Kenneth Duval, son of Mr. and Mrs. Amos Duval, of Morrisburg, popularly known there as "Joe," was seriously injured on the highway, south of Winchester, Tuesday morning, when struck by a truck, owned by Jake Ross, of Winchester, and driven at the time by Harold Levere. According to information received, he was walking along the right-hand side of the highway when a gust of wind, which was blowing a gale at the time, threw him to the opposite side of the road. A few seconds later the truck, travelling in the same direction, struck him from behind and threw him into the air. His injuries, according to Dr. C. A. Louden, who is attending him at Morrisburg, include concussion, serious head injuries, a possible fracture of the left leg, and multiple bruises. He was attended at the time of the accident by Dr. Harrison Gross, of Winchester, and later taken to his home at Morrisburg by ambulance.

Mr. Duval was, at the time, employed on the highway gang, the foreman of which is Wilfred T. Coligan, of Morrisburg.

A workman walking with him at the time he was struck was only slightly brushed by the truck as it passed.

CELEBRATES 90th BIRTHDAY

Mrs. W. J. Steele, one of Winchester's oldest and most highly esteemed citizens, celebrated her 90th birthday on Monday, with all surviving members of her family present. In the evening a family re-union was held, when the following children joined their mother at a birthday dinner, served in her honour: Mrs. Fred Parker and Messrs. Thos. and William Steele, of Ottawa; Mrs. F. J. Barlow, of Morrisburg; Mrs. Karl Helmer, of Winchester; and Mr. Ernest Steele and Miss Emma Steele, at home.

Newsy Items Picked From Here And There

Has Ankle Broken.

While employed on Hydro construction along the 15th concession road in Glengarry county, Donald Beckstead suffered a broken ankle. He was taken to the General hospital, Cornwall, where he was treated and afterwards removed to his home in Williamsburg.

Apples For Royalty

The King and Queen and Prime Minister Chamberlain will enjoy Georgian Bay district apples this Christmas. A Thornbury packing firm has received orders for the fruit from His Majesty's household and Mr. Chamberlain. Each apple will be fibre-wrapped.

Obtaining Snow-Plough.

The Township of Front of Leeds and Lansdowne intends to do some ploughing of highways during the winter and is now seeking a snowplough, with wings, which it is proposed to attach to the township truck.

Has Fine Colt

Russell Baker, of Second Concession, Matilda, and former resident of the Summers' Settlement, is the proud possessor of a pure bred Percheron mare colt, a 1938 foal, which weighs 900 lbs. This colt is a very beautiful animal and is of perfect formation. Mr. Baker specializes in the breeding of Percheron horses and states this is the best colt he has ever raised.

Used Loch Moy Water

News of the death in Inverness of Thos. Mackintosh brought grief to Dr. P. A. MacIntosh, of Spencerville, a member of the Clan Chatton Association who last year was sent an urn-full of water from Loch Moy, on the ancestral estate in Scotland, for the baptism of the infant son of his grandson, the child of Dr. E. F. and Mrs. MacIntosh, of Morrisburg.

School of Instruction.

Spencerville is to be the scene of an interesting experiment in fraternal organization when the first school of instruction ever to be held in connection with the Loyal Orange Association will open in the town hall at 9 a.m. on Wednesday, December 14th. The school staff will include Harold C. Shipman, Rev. S. R. Foreman, and J. W. Cochrane, of Ottawa, and Rev. John L. Hodgson, City View.

Cheesemakers' Elect Officers

At the closing session of the Eastern Ontario Cheesemakers' Association annual meeting in Cornwall on Friday, officers and directors for 1939 were named as follows: James E. Walker, president; J. B. Paquette, Sarsfield, vice president; R. H. Fawcett, Dunbar, Alex J. Cameron, Mille Roches, Romeo Vaillancourt, North Lancaster; H. V. Richards, Spencerville; Russell Miller, Kars, and Alcide Chartrand, St. Albert, directors; Bert Fawcett, Riceville, secretary-treasurer.

Will Make Debut

Lady Bridget Elliot, eldest daughter of the Earl and Countess of Minto, will make her debut at the Buccleuch Hunt Ball on January 4 at Flors Castle, the seat in Roxburghshire of the Duke and Duchess of Roxborough. She will be presented at Court in the spring. Lady Bridget's mother, the Countess of Minto, Minto, was formerly Miss Cook, daughter of Mr. and Mrs. G. W. Cook, of Morrisburg and Montreal. "Edgehill," the beautiful home of Mr. and Mrs. Jas. Ault east of Morrisburg, was the former residence of Mr. and Mrs. Cook.

Nominations Held In Many Districts

Osgoode Township

In Osgoode Township Reeve Lewis and all members of the 1938 Council were given an acclamation.

Williamsburg Township

Williamsburg township's present council was elected by acclamation following nominations held Friday in Williamsburg village. They are: Reeve, Oscar Beckstead; Deputy Reeve, Edgar Whittaker; councillors, Oscar Coughlar, Fred McMillan, John Darling.

Morrisburg

There will be an election for reeve in Morrisburg on December 5, the candi- D. Howith. Acclaimed were James R. D. Howitr. Acclaimed were James R. Reddick, John Harback, J. E. Christensen and R. M. Morrash, for councillors; James L. Casselman, Dr. D. A. Currie and Howard Tindal, for school trustees; John H. Meikle, Alex Shenette for Hydro commissioners.

Gets Ninth Term.

Edward Strader was returned reeve of Iroquois by acclamation Friday for his ninth consecutive term. Mr. Strader, prior to serving as reeve of the municipality, was a councillor for seven years. The councillors returned by acclamation were C. H. Cameron, W. D. Hamilton, George A. Bouck and J. E. Stafford. Public school trustees were C. E. Mills, W. E. Fitzsimmons, Lawrence Merkley and Charles Bouck.

Maxville

No municipal elections are to be held in Maxville this year, all offices being filled by acclamation. The office holders are: Reeve, J. Howard Munro, M.D.; councillors, Albert Boisvenue, Edward Cameron, James Dixon; E. S. Winter; Hydro commissioners, Geo. H. MacDougall, A. D. Stewart; Public school trustees, Hugh Benton, Hugh A. Christie, Thos. W. Munro, Wilfred R. MacEwen, C. Gordon McKillican, Wm. S. MacLean.

Finch

Gladstone MacLean was given an acclamation as reeve of Finch village when four others nominated to contest the seat in the coming elections withdrew. The four councillors also were acclaimed.

Those who dropped from the reeveship race were John McDiarmid, Allan McDougall, Donald Quinn and W. A. Forsyth.

The councillors receiving acclamations were George Beckstead, W. A. Forsyth, Allan McDougall, and John McDiarmid. The school board, comprised of W. J. Brownlee, Osborne Shaver and Kenneth Hanna, and the hydro commissioner, D. K. MacLean, were given acclamations on nomination day.

Mrs. Ollie Summers Honoured By Friends

Mrs. Ollie Summers (nee Miss Eva Gibson) was the guest of honour at a miscellaneous shower, held at the Wesleyan Methodist Parsonage on Monday evening, with Mrs. Arthur Summers, Miss Bessie Rennick and Miss Beulah Summers as hostesses. The evening was spent in games and music, during which a vocal solo was rendered by Mr. Fred Johnston, accompanied by Mrs. Arthur Summers.

At an appointed time, the guest of honour was presented with numerous miscellaneous gifts, on behalf of the 70 friends present, by Mrs. Arthur Summers and Miss Bessie Rennick, while an accompanying address was read by Miss Beulah Summers.

Mrs. Summers replied to the address and thanked her friends for the beautiful gifts.

At the close of the evening, dainty refreshments were served by the hostesses, after which all present registered in a beautiful guest book.

Miss Gibson, who is a daughter of Mr. and Mrs. John Gibson, of the Melvin Settlement, was quietly married to Mr. Ollie Summers, son of Mrs. Almon Summers and the late Mr. Summers, of Nation Valley, a few months ago. Mr. Summers is attending the O. A. C. at Guelph.

UNITED CHURCH CHOIR ENTERTAINED

Some twenty-six choir members, together with the organist, Mr. Fred Johnson, accepted the kind invitation of Rev. W. S. and Mrs. Atchison to hold their practice at the Parsonage on Friday evening last. It is pleasing to note that the choir are working wholeheartedly to present the Christmas Cantata, "The Nativity of Christ," on Christmas night.

At the close of the practice a social time was enjoyed with refreshments served by Mrs. Atchison. Mr. E. M. Shaver voiced the appeciation of the choir and this was heartily endorsed by all singing "For They Are Jolly Good Fellows." Mr. Shaver said it would be very acceptable if the choir would be invited for practice during the winter evenings to the homes of members of the choir or congregation, as it would stimulate and encourage them.

Mr. Atchison, in replying, said the Parsonage was open for Mr. Johnson and his choir to meet there at any time.

CARD OF THANKS

We wish to thank our many friends and neighbors for their kindness and sympathy during the illness and death of our sister, Mrs. P. McRostie, and especially do we thank Rev. K. Daniel, of Kenmore, and Dr. McLaughlin, of Winchester.

31p. Mr. and Mrs. S. A. Park.

Local Boy Sent To Reformatory

Lloyd Bilow, 16-year-old Winchester youth, drew a sentence of 18 months in the Ontario Reformatory, at Cornwall on Thursday afternoon last, when he was found guilty of destruction of Winchester High School property on the night of October 29, last. Bilow was sentenced by County Judge Francis T. Costello, in County criminal court.

Evidence of Crown witnesses revealed that Bilow and a companion had thrown stones at both Winchester high and public schools, with the result that windows valued at well over $100.00 were smashed.

Bilow's companion has already been convicted in juvenile court. Evidence of defence witnesses centred about the establishment of an alibi, but Judge Costello remarked he wasn't much impressed by defence witnesses.

Defence Counsel T. K. Allen, of Kemptville, asked for the leniency of the court and intimated that a suspended sentence would be adequate punishment, but Crown Attorney John G. Harkness, K.C., Cornwall, termed Bilow an incorrigible and recommended some form of punishment.

"I wish we were permitted to give him a good strapping, because I think it would be the best thing for him," Mr. Harkness commented.

Dr. P. McLaughlin May Resume Practice

Since returning home from the Ottawa Cvic hospital, where he had been a patient for several weeks, Dr. P. McLaughlin has been steadily regaining his usual good health. In an interview with Press yesterday, he announced that he would soon be able to resume his medical practice, and desired to express his sincere appreciation to the many friends who were so kind to him during his recent illness.

We are pleased to convey Dr. McLaughlin's sentiments to the readers of the Press, all of whom will join with us in the hope that Winchester's senior physician may continue his practice and enjoy good health for many years to come.

WEDDINGS

GOW—WILSON

A very pretty wedding was solemnized on November 26 in the United church parsonage, Elma, at 3 p.m., when Muriel Elsie Wilson, youngest daughter of Mrs. Alfred Wilson and the late Mr. Wilson, of Winchester Springs, was united in marriage to George Harold Gow, son of Mrs. Lily Gow and the late James Gow, of Gallingertown, by Rev. R. D. Smith.

The bride wore a dress of pink taffeta made on long lines with brown accessories and a tulle veil. She carried a bouquet of sweetheart roses. Miss Georgena Casselman, of Winchester Springs, who was dressed in rust crepe with matching accessories, was bridesmaid. Mr. Earle Adams, of Winchester Springs, attended the groom.

After the ceremony a wedding supper was served to the immediate friends and relatives at the bride's home. Later Mr. and Mrs. Gow left on a motor trip to North Gower and Richmond. The bride travelled in a brown all-wool crepe coat with Russian wolf collar and brown accessories. On their return they will reside at Gallingertown.

LATE MISS MURIEL JOHNSTON

Following an illness of three weeks, Miss Muriel Johnston, 18, daughter of Mrs. Percy Johnston and the late Mr. Johnston, of 2067 Wellington St., Montreal, passed away at the Royal Victoria hospital there early Sunday morning. Deceased was well known in Winchester, Cardinal and Chesterville, where she had spent the summer months for the past number of years, and where she had numerous relatives and friends who will regret her sudden passing.

Miss Johnston was an honour graduate of Pointe Ste. Charles Collegiate, and had been awarded several scholarships for general proficiency. She was also a devoted member of St. James' Anglican church, where she took an active part in the work of the different ladies' societies.

The funeral was held on Wednesday afternoon from the family residence, with interment in Mount Royal cemetery.

The late Miss Johnston is survived by one sister, Miss Doreen Johnston, and her mother who was formerly Miss Maud Wells, of Montreal.

ANNOUNCEMENT

Mr. and Mrs. Thomas P. Good, North Gower, Ont., announce the engagement of their eldest daughter, Laura May, to Hugh Horatio, eldest son of Mrs. Loucks and the late Mr. Horatio Loucks. Morewood, Ont. Marriage to take place quietly the latter part of December.

IN MEMORIAM

In loving memory of a dear wife and mother, Mrs. Andrew Fawcett, who passed away Dec. 4th, 1937.

Peacefully sleeping, resting at last,
The world's weary trouble and trials are past.
In silence she suffered,
In patience she bore,
Till God called her home
To suffer no more.

31p. —Husband and family.

EATABLES You May Be Needing!

Large Prunes 15c
Seedless Raisins ..... 2 lbs. 25c
Cranberries, ...25c lb.
Grape Fruit Juice 18c
Pineapple Juice 18c
Tomato Juice, large .....2 for 25c
Country Kist Peaches 15c
Country Kist Pears 15c
Country Club Peaches 18c
Ready Cut Macaroni, per lb. ...5c

ICE CREAM BRICKS 25c
A Delicious and Economical Dessert.

HARRY L. FLORA
Telephone 33 Prompt Delivery

Poultry Wanted

All kinds of Poultry Wanted at All Seasons. Also Hides and Wool. Highest Prices Paid and You Are Assured of a Square Deal.

Morris Ross
PHONE 171, WINCHESTER, ONTARIO.

ZIPPERS!
A Large Stock on Hand
Can order any size in any colour for you.
LIGHTNING-TALON
SLIDE FASTENERS



Whether you want a slide fastener for a neck opening, for a decorative touch on sleeves, or to go -- zip! -- the whole way from hem to top, this store is eager to serve you.

FARMERS
Every Friday Is
POULTRY DAY
BRING YOUR DRESSED POULTRY

"HOW TO MAKE THE BIG STORE A BIGGER AND BETTER STORE?"
WRITE THAT LETTER NOW!
CONTEST CLOSES DEC. 15th.
$25.00 IN PRIZES.

EGG PRICES TO-DAY
A-Large 35 Doz.
A-Medium 29 Doz.

BESSIN'S BIG STORE

PICOBAC
PIPE TOBACCO
FOR A MILD, COOL SMOKE

Wouldn't It Be Grand---

Did you ever stop to think that your dear wife has worked around that old stove for 365 days in the last year. Give her the thrill of a life-time, and this fall as a Christmas Gift, BUY HER A NEW RENFREW VANITY RANGE or a Nice NEW CONNOR WASHER.

SECOND HAND GOODS
We have a number of Good Used Heaters and Stoves on hand.
Also For Sale—1 Brown Horse, 12 years old, 1400 lbs., and 1 Black Horse, 9 years old, 1400 lbs.

Cockshutt, Frost & Wood Machinery, Renfrew Stoves and Separators, Connor Electric Washers.

Walter C. McDonald
PHONE 109 - - WINCHESTER

ROSS MORROW, Auctioneer.
For the Counties of Dundas, Stormont Glengarry, Carleton and Russell.
Sales of all kinds handled.
Tel. 610 r 15 Winchester Springs.

INSURANCE
FIRE, HAIL, ACCIDENT, LIVE STOCK AND AUTOMOBILE
Apply to
WALTER MOFFATT, Winchester. Ont.

J. E. JOHNSTON
FUNERAL DIRECTOR & EMBALMER
Phone Metcalfe Rural 47 r 32
Day and Night
KENMORE - - ONTARIO

ALEX W. DAVIDSON
Watch and Clock Repairs
Workmanship Guaranteed at Moderate Prices.
Winchester Springs, Ont
51-6 mos.

HARRY HARPER
Electrical and Radio Service.
Winchester, Ont.

Lunch Box Treats

By Frances Lee Barton

THE next time you are baking pies, remember what a treat it is to find a surprise dessert of pastry tucked into the school lunch box — or how nice it is for the family to find something unusual in the cake box when they raid the pantry in the evening. Just remember to make double the quantity of pie crust — and you are all ready to go ahead and make—



Apricot Strips

1 recipe pie crust; 1 pound dried apricots, stewed and cooled; ½ cup sugar; 2 tablespoons butter; 2 cups shredded coconut; ½ cup sugar; dash of salt; 1 egg, beaten thoroughly; ¼ cup milk.

Line a large shallow pan or baking sheet, 13 x 9 inches, with pastry rolled ⅛ inch thick. Arrange apricots in rows on dough, sprinkle with ½ cup sugar, and dot with butter. Bake in hot oven (425° F.) 20 minutes. Cover with coconut topping made by combining coconut, ½ cup sugar, salt, egg, and milk. Reduce heat to moderate (375° F.) and bake 15 minutes longer, or until delicately browned. Cool and cut into 2 x 4½ inch strips. Makes 1 dozen strips.

FOR SALE
A Belanger pipeless furnace, in excellent condition. Will sell for cash or trade for cattle. Also 50 White Leghorn pullets. Apply to
Robert McEwan,
R. R. 1, Mountain.
30-1p Phone South Mountain 21 r 3.

JAKE ROSS
All kinds Poultry wanted at all seasons
Wool wanted. I buy all kinds of Hides.
Phone 81. Winchester.

GOWLING BUSINESS COLLEGE
A Good School
38 Bank Street, OTTAWA.
The only business school in this district that measures up to the standard set by the Business Educators' Association of Canada—the highest in the Dominion. .. Enter any time. Individual instruction.
W. E. GOWLING, PRESIDENT.
H. W. BRAITHWAITE, Principal.

THE NEW 1939 PONTIAC

Many advances in practically all phases of construction are announced for the 1939 Pontiac, which is today introduced to the Canadian motoring public in two new lines—the "Arrow and the "Chieftan." These advances include an entirely new body styling, a new "ride" on both Series, redesigned steering, remote control gearshift obtainable on both lines, new and quieter valve action, and new water pump, carburetor and oil distributor.

The result of these and other innovations, it is claimed, is the safest and smoothest riding Pontiac ever built. Both the "Arrow" and the "Chieftain" again offer such well known Pontiac features as Unisteel Body by Fisher; perfected hydraulic brakes with independent emergency brake; no-draft ventilation; tilting and adjustable front seat, and stabilized front end mounting. The "Chieftain" develops 89 horsepower as compared to the 'Arrow's" 85, and is longer in wheelbase.

The "Arrow" is offered in five passenger coach with trunk; five passenger sedan with trunk; two passenger business coupe with quarter window; and the sedan delivery. The "Chieftain" comes in five passenger coach with trunk; five passenger sedan with trunk; and the four passenger sport coupe with opera seats.

Externally, the new Pontiac is strikingly designed, the gleaming new grille dominating the front end, and extending to the headlamps at either side. Hood grilles with horizontal bars also replace the louvres on the sides of the hood, and the peak is adorned with the new Pontiac combination of radiator ornament and hoodlatch handle—a gleaming Indian head. Also in chrome finish are the bumpers, door handles and hub caps. Headlamps are of the long tear-drop style, and are blended into the fenders.

The New "Ride"

Radical new springing treatment, which in the "Chieftain" takes the form of indepedent coil springs on all four wheels, is the basis of the 1939 Pontiac "Ride." In this series, the open type knee action is supplemented by built-in double-acting hydraulic shock absorbers and a front-end Stabilizer Bar. In the "Arrow" new extra-soft long semi-elliptic springs are used front and rear, and are enclosed by water-proof, dirt-proof, and grease-retaining metal covers. The "Arrow" springing set up is complemented by double-acting aeroplane-type hydraulic shock absorbers, incline-mounted. On this series also, the front-end "Ride Stabilizer" Bar" gives added protection against body roll or sway on corners.

Relocating of the steering gear further forward on the "Arrow," and the use of the new Dual Centre Control steering with ball bearing mounting on the "Chieftain," form the basis of the new Pontiac steering set-up. Engineers report that the result is easier and surer handling, simpler parking, and decrease in driving fatigue.

Standard equipment on the 'Chieftain' and obtainable also on the "Arrow," Pontiac's "Handi-Gear-Shift Control" is improved for 1939 by means of a "spring-loaded Booster" which is claimed to supply up to 50 per cent. of the shifting effort required for the handle which is mounted on the steering column just below the wheel. Furthermore, the operating lever can be adjusted to the individual reach of the person behind the wheel.

Engine Refinements

Quieter and more efficient performance of the well-known Pontiac valve-in-head six cylinder engine in both Series is said to result from the reshaping of the bottom ends of the tappets and extensive reform of the entire valve mechanism, as well as new provision for introduction of lubricating oil through that area. The use of a new ball bearing leak-proof design is reported to improve the performance of the water pump, while better starting is said to be achieved by changes in carburetor design.

A striking new instrument panel features the interior changes for these new models. The instrument dials are regrouped and relocated in full view of the driver, and there is provision for a radio control head as an accessory. The steering wheels on both Series have been improved. An added innovation is a new type of electric heat indicator for the instrument panel which replaces the previous expansion type.

In the new type of "Controlled No-Draft Ventilation," improvements consist of an operating handle which serves as a lock when the ventipane is closed, and a new dripshield attached to the ventipane frame, which excludes rain or snow when the aperture is open during inclement weather. Further provision for the comfort of passengers includes: new double door seals for protection against drafts and road dust; increased glass area; wider door spaces with a new type of door catch; new tube-steel seat frames; new tailored upholstery, sun visors, coat hangers and arm rests.

THEFT OF RADIUM NEEDLES

A doctor in New York has lost 5 radium needles presumably by theft. These needles contained altogether 50 milligrammes of radium worth, at present prices, about a couple of thousand dollars.

Radium, apart fom its value in commercial enterprise of various kinds, is of value chiefly in the treatment of cancer. For this purpose Canada, in its various clinics for the treatment of malignant disease, possesses about 20 grams, worth, at a conservative estimate, about $700,000 though it cost the clinics or those who supplied the element almost twice that figure.

In the use of radium for the treatment of cancer, the element is placed in tiny needles of platinum-iridium each containing so many milligrammes. These are inserted into the growth or placed close to the growth to be treated. The constant rays given forth from the radium kill the cancer cells. In institutions where the supply is sufficient, containers with 4, 8, 10 or more grams of radium are used. The effect of these is similar to the rays from a million-volt x-ray equipment.

Radium in the treatment of cancer is used in another form. This is radon or the rays from radium produced by an apparatus called an emanation plant. There are several of these plants in Canada. The plant, an ingenious device of hollow rays emanating from a solution of radium bromide. These rays are finally assembled in tiny gold seeds about one-eighth of an inch in length. These, called radon seeds, are planted in the growth to be treated and may be left there. They are exhausted in about 30 days. The effect of radium, in seeds, bomb or needle, is the same. As already mentioned radium rays kill the cancer cells and this is done without great damage to the normal cells round--about for the reason that cancer cells are generally less resistant to radium than normal cells.

The discovery and production of radium in Northwest Canada within late years has effected marked reductions in the price of this valuable element. One remembers when radium cost $125,000 a gram. Seven years ago the supply for one of our large hospitals was secured for about $55,000 a gram. Now the price is $35,000 a gram. The enterprise of the La Bines and their associates in the discovery and production of radium at Great Bear Lake and the establishing of a refining plant at Port Hope, Ontario, deserves the commendation of every Canadian citizen. Radium is, according to present knowledge, essential in the treatment of cancer. Canada is able to supply the demand.

MORE TUBERCULOSIS BEDS STILL NEEDED

When the council of the United Counties of Prescott and Russell met recently at Hawkesbury, a resolution was adopted under which the Ontario government will be asked to state the amount of financial assistance which it is prepared to grant towards establishment of a tuberculosis sanatorium serving that section of the province. Dr. A. Ladouceur, a vice-president of the Ontario Medical Association, addressed the council in that connection and advocated the establishment of such an institution.

It may be asked what need there is for a Prescott and Russell sanatorium when one already exists at Cornwall, not so far distant. The answer to that is that the Cornwall institution has its facilities taxed to look after patients coming from the counties of Stormont, Dundas and Glengarry and that it, in common with nearly every other sanatorium in the province, has a waiting list of patients seeking treatment.

The various travelling clinics, coupled with more aggressive anti-tuberculous campaigns, have uncovered so many cases of tuberculosis, often in the early stages where there is the greatest hope of arrest following proper treatment, that existing facilities are scarcely adequate to cope with the demands made upon them. More than that, the assumption by the provincial government of the entire cost of hospitalization for tuberculosis in the cases of indigents has caused municipalities (previously bearing part of the cost) to think differently about the advisability of such treatment being undertaken.

If tuberculosis appears to be more prevalent (notwithstanding a marked decline in the death rate) it is principally due to the more aggressive measures being taken to discover its existence and to place patients under treatment in its incipient stages. In spite of additions made during recent years, we are, consequently, still suffering from a definite shortage of beds for the treatment of tuberculosis, and the time may yet come when, as in the United States, nearly every county, or group of counties, will have its own sanatorium where advanced methods of treatment may be utilized under skilful direction.

The tolerance of all religions is a law of nature, stamped on the hearts of all men.

TEACHERS ARE URGED TO SHARE RESPONSIBILITIES

The Mountain Township Teachers' Association held their first meeting in the N. M. C. school recently with Miss Marjorie Young, president, in the chair. Guest speaker was Mr. Stewart, inspector of Dundas county. He pointed out to the gathering the need of similar groups to discuss difficulties, compare work and exchange books and ideas. Mr. Stewart declared that teachers were leaders in the community and urged the members to share in the responsibilities of the community.

Miss Etta Carson was in charge of a discussion of questions handed in by the teachers. During the evening Miss Van Bridges contributed a vocal solo.

The minutes of the organizing meeting were read by Miss E. Smith and the group was invited to the January meeting at South Mountain by R. Robinson. This meeting will be in charge of Miss Cook.

CAREFUL THOUGHT!

Due to the tremendous strain caused by sudden bereavement, careful thinking is hindered by increased responsibilities. Because decisions must be made quickly, it is imperative that you have the valuable assistance of a reliable funeral director. We are trying to serve this community as faithfully as we can.

LORNE ARMSTRONG
Funeral Director and Furniture Dealer. Phone 34
SOUTH MOUNTAIN, ONT.

Has your subscription expired?

The M. F. Beach Co., Limited
Operating Continuously Since 1856.
Winchester - - Ontario.

MANUFACTURERS and DEALERS in all kinds of BUILDING MATERIAL
HOUSE TRIM in Pine, Basswood, Oak, Gumwood, Walnut, B. C. Fir
End Match FLOORING in BIRCH and OAK
Specialties such as Modern Built-In KITCHEN CABINET OUTFITS, IRONING BOARD CABINETS, Etc.
Place your orders now for STORM WINDOWS and DOORS, saving the cost thereof in fuel during the coming winter.

MILL FEED
A Full Line at Current Prices.
Purina Feeds unexcelled—NEW SPECIAL PURINA LAYING MASH at $2.05.
OPEN TO PURCHASE—Alfalfa Hay, suitable for grinding.

1939 FORD CARS AND NEW MERCURY 8



PICTURED above are the two Ford V-8 cars and the new Mercury 8 announced by Ford Motor Company of Canada, Limited, for 1939. Top, Ford V-8 Fordor Sedan; centre, DeLuxe Ford V-8 Fordor Sedan; bottom, Mercury 8 Town Sedan. All three cars are individually styled. All have hydraulic brakes. The Ford V-8 is available in three models. It has a full grille and unobtrusive louvres at the rear of the hoodsides. Interiors are roomy and well-appointed. The Deluxe Ford V-8 has wholly new streamlines, a deep hood unbroken by louvres, a low radiator grille in bright metal and wide spaced headlamps. Both Ford cars are powered with the improved 85 horsepower engine. The Mercury 8 is entirely new to the Ford-Lincoln line and fills a place between the deluxe Ford and the Lincoln-Zephyr. It is a big car with a 116-inch wheelbase. Its V-8 engine develops 95 horsepower. The front end design with low radiator grille reflects Lincoln-Zephyr styling. There is a choice of four body types.

TOUR OF SCOTTISH WOMEN TO CANADA NEXT SUMMER

July, 1939, is the month selected by members of the Women's Institutes of Scotland to make a tour in Eastern Canada. Already plans are taking shape and promise to be something quite out of the ordinary. From the time the party steps off the Donaldson Atlantic liner at Quebec, to the time when it boards a Cunarder in New York, the intention is never once to use a train. The group expects to have its own bus to take it wherever the tour leads to, and hotels are never to be used when tourists camps are available. It is a "country tour for country folk," male or female, who are members of Scottish Women's Institutes, and is supposed to be one of the first of its kind ever organized.

SCHOOLBOY HOWLERS

"An artery is a place where paintings are kept."

"Chink is an expression signifying Chinese money."

"Climate lasts all the time, and weather only a few days.

"Hypothesis is what you require to develop snapshots."

"The laity is a collective name for a lot of hens."

She wears a nifty bathing suit
This summer to delight the eyes,
She'll wear it soon to balls, I guess
This winter to economize.

TWO NEW PONTIACS
... Much Lower Prices

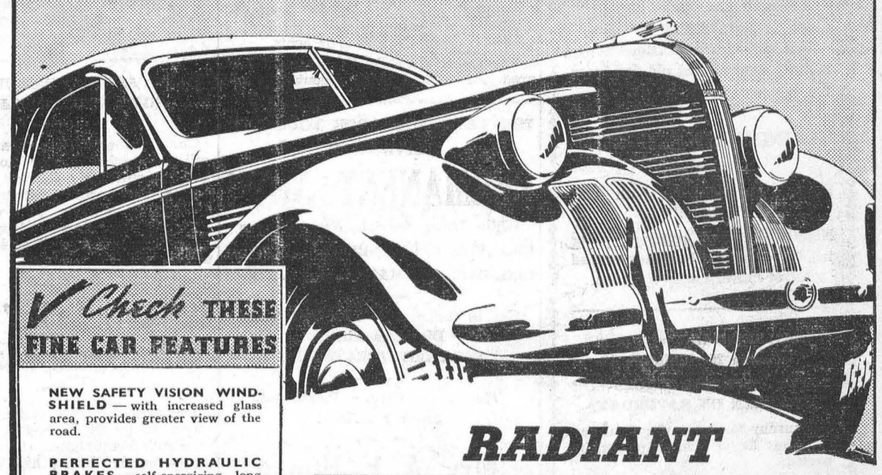

RADIANT WITH NEW STYLING
Engineered with New Riding Comfort ... Top Performance and Thrift!

FOR 1939—Pontiac introduces two great new sixes with captivating new styling—*and at prices so startling that All Canada will sit up and listen.*

The Pontiac "Arrow" with its "magic carpet" ride . . . silent, flowing power . . . superb handling ease . . . and new Unisteel Turret Top Bodies by Fisher . . . is *yours* at a cost never before possible . . . *a price that compares with the lowest.*

In the Pontiac "Chieftain"—*without leaving the low-price field*—you enjoy motoring advantages offered only by much higher priced cars. . . . new advanced features such as Rear Coil Springing.

Both cars have been engineered with an entirely new kind of ride that spreads a "magic carpet" over the roughest roads. Both have wide doors, level floors and provide the restful comfort of drawing room interiors—*you can actually lounge.* Both are so wonderfully easy to drive—marvels for thrift.

So before you decide—see and drive Pontiac—which the convenient terms of the General Motors Instalment Plan make so easy to own.

Check THESE FINE CAR FEATURES

NEW SAFETY VISION WINDSHIELD — with increased glass area, provides greater view of the road.

PERFECTED HYDRAULIC BRAKES— self-energizing, long wearing, assure quick, smooth stops.

NEW "FEATHER TOUCH" CLUTCH— provides new smoothness, operates at light pedal pressure.

"BLUE FLAME" VALVE-IN-HEAD, 6-CYLINDER ENGINES —smoother, quieter, more powerful and responsive.

SILENT SYNCRO-MESH TRANSMISSION—permits effortless shifting in traffic or on straight-away.

TILTING AND ADJUSTABLE FRONT SEAT— instantly adjusted to meet needs of the tall or short driver.

SPACIOUS LUGGAGE TRUNK —with larger lid opening, is easier to pack. Handles all your baggage for long tours.

NEWLY STYLED ALL-STEEL BODIES BY FISHER—with newest safety features, *the last word in personal protection.*

HANDI-GEAR SHIFT — on the steering column, makes driving twice as easy. (Optional on "Arrow").

REVOLUTIONARY RIDING COMFORT

"CHIEFTAIN" MODELS combine Re-Designed and Improved Knee-Action Front Wheels with New Rear Coil Springing to introduce riding ease never before offered in the low-price field.

"ARROW" MODELS The utmost riding comfort assured by New Balanced Springing . . . Double-Acting Shock Absorbers, front and rear . . . New Type Road Shock Eliminator . . . New Ride Stabilizer.

The CHIEFTAIN
Combining the finest features in the low-price field including: Re-Designed and Improved Knee-Action Front Wheels . . . New Rear Coil Springing . . . Dual Centre-Control Cross Steering . . . Handi-Gear Shift . . . Automatic Choke. Three Body Styles: Sedan with Trunk, Coach with Trunk, Sport Coupe with Opera Seats.

The ARROW
Offers the advantage of *low price* and outstanding features that include: New Balanced Springing . . . New "Shockless" Steering . . . New Safety Styled Interiors . . . Controlled No-Draft Ventilation . . . Handi-Gear Shift (optional) . . . New "Feather Touch" Clutch. Three Body Styles: Sedan with Trunk, Coach with Trunk, Business Coupe.

THE FINE CAR THAT COSTS SO LITTLE

HART MELVIN, WINCHESTER, ONT.

P-198

HAMILTON'S XMAS SALE

STARTS **Dec. 3rd**



ENDS **Dec. 24th**

When We Say Sale, It's A Sale!

Never Before Have We Offered Such High Class Merchandise At Such Low Prices!

Men's Winter OVERCOATS



MADE OF REAL GOOD, HEAVY QUALITY, MELTON CLOTH

$11.95

LADIES'

SKI MITTS

MADE OF LEATHER, WITH A SOFT FLEECE LINING, PER PAIR

$1.49

Men's Ties

IN FANCY BOXES



25c, 49c, 95c

Bath Towels

GOOD, GENEROUS-SIZE BATH TOWELS FOR ONLY

25c

MEN'S AND BOYS'

SKATES & BOOTS



CLEARANCE OF OUTFITS CHRISTMAS SPECIAL

$2.95

MEN'S SIX EYELET

Gum Rubbers



A BIG SAVING AT

$1.39

IBEX Flan'te Blankets

12-4 Size—the Largest and Best Fannelette Blanket Made.

A REAL BARGAIN AT

$1.98

PER PAIR

Ladies' Hosiery

A REAL GIFT AND ALWAYS USEFUL

25c to 98c

BOXED FOR XMAS

LADIES' SILK & WOOL HOSIERY

4 Prs. $1



Buy Your Christmas Gifts at Hamilton's AND GET THE BEST FOR LESS

Men's Forsyth Pyjamas

ALL SAMPLES AND WORTH $2.95

XMAS SALE PRICE

$1.95

Fleece Lined Combinations

FOR MEN—GOOD WEIGHT AND WELL MADE

98c

Men's Work Socks

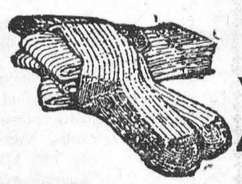

"Burritt's Rapids" make. A good weight winter sock.

4 Pr. $1.00

GROCERIES!

NEW SPECIALS EVERY DAY



BAKING MOLASSES	5c per lb.
ROSE BRAND BAKING POWDER	12c tin
SHERRIFF'S JELLY POWDERS	5c pkg.
PEAS, CORN OR TOMATOES	3 for 25c
CHOICE BLACK TEA	45c lb.
AYLMER SOUPS, 3 for 25c.	PURE LARD, 11c lb.
CORN SYRUP, 5 lb. Pail	38c
FRESH PRUNES	3 lbs. 25c
PURE CLOVER HONEY, Per Pail	40c
CASTLE FLOOR WAX, Per Tin	20c

LOWEST PRICES ON MIXED PEELS, RAISINS, CURRANTS AND FRUITS

MEN'S 12-INCH FULL GRAINED

Leather Top Rubbers

AT NEVER SO LOW A PRICE

$2.98

Wheeling Yarn

"BURRITT'S RAPIDS"

19½c Skein

MEN'S FINE CAPE GLOVES

With wool lining and full welt outseam. A real Xmas buy.



98c

W. HAMILTON & SON

Chesterville - - - Ontario

Clearance of DRESSES



COMPLETE CLEARANCE OF ANY LADIES' DRESS IN THE STORE

$1.95, $2.95 and $3.95

VALUES UP TO $9.75

MEN'S

WOOL SCARVES

A GENUINE BARGAIN, AND WOULD MAKE A NICE GIFT

29c

MEN'S TURNBULL'S E-88 COMBINATION

UNDERWEAR



The same line we have specialized in for 20 years.

$2.59

2 Suits $5.00

LADIES' FUR TRIMMED

Auto Boots



$1.98 pair

"THE WINCHESTER PRESS"

E. B. ROSS, Proprietress. W. H. AGNEW, B. A., Editor.

The Press has a guaranteed circulation of over 1000 in Dundas and adjoining counties. It was established in the year 1887 and is today the Largest and Leading Newspaper in the County of Dundas.

The Press is published every Thursday. Subscription $1.50 in advance, foreign $2.00. Member of the Canadian Weekly Newspapers Association.

We invite inquiry and answer questions cheerfully. Write or Phone 21.

ADVERTISING RATES

All local display advts. 16c per inch each insertion, by yearly contract.

Small advertisements such as For Sale, Wanted, Found, Lost, etc., not over one inch, 50c for first insertion and 25c for each subsequent insertion. If not paid in advance the price is 60c and 30c. In Memoriam Notices 50c and 25c for each verse. Card of Thanks, 50c.

Legal, Municipal and Government Advertising 12c per line first insertion and 6c per line for each following. 12 lines to inch.

Transient Display Advts., 40c per inch single column. If for issues without changes 25c per inch. Any advt. inserted for less than six months at above rates.

THURSDAY, DECEMBER 1st, 1938.

IT'S UP TO THE RATEPAYERS!

When the local municipal elections are held early in January, the ratepayers of Winchester will be given the opportunity of voting on two important questions, which will be submitted to them for their approval or disapproval.

The one question to be voted on concerns a certain sum of money to be expended for the purpose of enlarging the local high school building, so that adequate class rooms are available for the teaching of Domestic Science and Vocational Training. As these subjects are now a part of the High School curriculum, it is very desirable that the local school be equipped for teaching them. Both the High School Board and Municipal Council realize the necessity of maintaining the high standards of our High School, and are anxious to have the ratepayers voice their approval for issuing the necessary debentures, in order to finance the scheme.

Without a favourable vote from the ratepayers, nothing can be done to provide facilities for the teaching of Domestic Science and Vocational subjects, as the Municipal Board at Toronto will not grant permission to the local council to issue debentures for the amount of money required, until the ratepayers have approved of such action. Therefore, it is entirely up to the ratepayers (property owners only) to decide whether or not the local High School is to be equipped to teach these subjects and compete favourably with the other schools of the province, or whether it is to remain as it is today.

In the opinion of the Press, too much cannot be done to improve our educational facilities. The present high school building is inadequate for the teaching of the regular courses of study, and most certainly needs to be enlarged and remodelled. The undertaking would be one in the right direction, and we feel that all broad-minded citizens will vote in favour of expending money for this purpose.

The second matter to be decided by the ratepayers will be whether or not they desire a Board of Education established in Winchester to replace the system of individual Boards for the High and Public Schools. This is a question that should concern everyone, but is probably not understood by a great many ratepayers and deserves some explanation.

Our present system of school government is composed of a Public School Board of 6 members and a High School Board of seven members. Each have a secretary-treasurer who is not a member of the Board. The members of the former board are elected for two-year terms by the ratepayers, while the members of the latter body are appointed for three-year terms—three by the Counties' Council, three by the local Council and one by the Public School Board.

According to certain changes in The High School Act governing the appointment of High School Trustees, which takes effect in 1939, the minimum members of a High School Board has been reduced from six to three. This has been brought about by the fact that the counties are no longer responsible for a share of the cost of education of resident pupils in a high school district, and, consequently, county representation on a High School Board has been reduced from three members to one, and the appointment of this one member is left optional.

It is this change in High School Boards that prompted the members of the local municipal council to suggest that a Board of Education be formed in Winchester. The first step in this direction was taken at a special meeting of the Council, held the latter part of September, when a resolution was passed, stating that the Council was expedient to form a Board of Education under the Boards of Education Act, for the purpose of establishing and maintaining one or more public and high schools in the municipality.

The next move is in the hands of the ratepayers. If they vote in favour of a Board of Education, such board will be composed of six members to be elected in the same manner, and at the same time as members of the Municipal Council are elected. Their terms of office may be for one or two years, as will later be decided upon. The elective members of the new Board will not be elected until the municipal elections in 1940.

In other municipalities where Boards of Education have been organized, the venture has been one of real success and there is no reason why a Board of Education would not function just as well in Winchester. This scheme of school government offers many advantages. With one Board having jurisdiction over both schools, a considerable saving could be made in the purchase of books, fuel and equipment, as the Board would have authority to buy for both schools; it would eliminate the salary of one secretary-treasurer; it could compile a minimum and maximum salary scale, making teachers' salaries more uniform; and it would be a saving in time, resulting from the fact that six members would be doing the work of 13 under the present system.

As the members of the new Board of Education would be elected by the ratepayers, the burden of responsibility would be lifted, to a great extent, from the shoulders of the municipal council, and the education of our youth would be in the hands of the ratepayers, who are, after all, paying for it. Such a Board would have charge of school life from the beginning to the end of the child's education, which should also prove advantageous.

Closer co-operation between the Public and High Schools would result in the organization of a single Board of Education, which in itself, should warrant its existence.

As there is nothing to be lost, and a whole lot to be gained, and as the Department of Education at Toronto encourages the organization of a Board of Education wherever possible, the Press is firmly convinced that it is in the best interests of the ratepayers to vote in favour of establishing the proposed Board here.

THE COUNTRY CLERGYMAN

"An uncomplaining country parson told us the other day how difficult he finds it to break even financially notwithstanding the almost princely stipend which some of his parishioners consider he receives," says the Brockville Recorder and Times.

"This gentleman is perhaps one of the more fortunate rural clergymen in that he receives a salary of something more than a thousand dollars and has all of it paid every year, without any arrears dragging on from month to month and without much complaint on the part of members of his flock.

Some of them, however, seem to think that he is overpaid and that he enjoys a more favorable position in the financial sense than they. But the parson points out that while they grow their own potatoes and vegetables, obtain milk from their own cows, hew fuel from their own woodlots and produce many other articles for their own consumption, he has to buy everything of that description which he and the members of his household use. His fuel bill alone runs in excess of a hundred dollars a year.

Moreover, this particular parson has rather an extensive parish through which he is expected to travel at regular intervals not only to conduct services in several churches but to attend meetings of their various organizations, pay sick calls, and make other visitations. If he fails to turn up when the Ladies' Aid or the Sewing Circle holds a meeting, when someone falls ill or when his presence is considered necessary, he is criticized. As a result, he covers thousands of miles annually in the course of duty, and his yearly bill for oil and gasoline alone amounts to well over $200. If he adopted the businesslike procedure of applying depreciation to his car, the bill would approximate $800 a year.

When it is remembered that, in addition to these necessary expenditures, the country clergyman has to clothe and educate his family, always to be presentable in his own appearance, to contribute to nearly every fund that solicits subscriptions and to feed or otherwise assist all the transients who come to his door, it will be readily understood why he has to budget rather carefully and why his wife considers a new hat a great luxury.

The truth is that many of our country ministes, remembering how much is expected of them and also remembering what most of them have invested in the education required of them, are rather shabbily treated in the way of salary. A great many of them undoubtedly could command a much larger income in some other calling, and if they looked upon their work only from the dollars-and-cents standpoint, they would not remain in it any longer than it would take them to land another and a better-paid job. That they do remain is proof of their loyalty and devotion to the task to which they have consecrated themselves, and whatever talents they may possess, as it is also proof of their willingness to make personal sacrifices for the advancement of the Kingdom.

We hear quite often of a reputed deterioration in the quality of our rural clergy. If this is the case, one of the best ways in which such a condition may be corrected is through assuring country ministers of decent salaries and having them paid when they are due. A great deal is asked and expected of our clergymen, but they cannot give their best when they are beset by financial worries and when some of them, indeed, are reduced to the extremely distasteful extremity of having to beg through their parishes for the means of supporting themselves and their families."

EDITORIAL NOTES

Absent friends would appreciate a year's subscription to the Winchester Press for a Christmas gift. Why not subscribe now?

The new automobile markers are beginning to make their appearance and are a vast improvement over last year's. White figures on a black background offer good visibility and there should be little confusion in 1939.

The coal merchants are beginning to wear a smile again as the mercury hovers around the zero mark. The weather has been so mild they had visions of not being able to afford a holiday trip next summer and were feeling rather glum until last week.

With the appointment last week of H. E. Ewart to the Royal Canadian Mint at Ottawa, he is its first Canadian Master. Earlier Masters came from England and Australia, and the Ottawa establishment was for years simply an off-shoot of the Royal Mint.

We hate to keep reminding you—but there is just twenty-four more days to do your Christmas shopping, and make sure you do it at home. Give the town merchants the first chance. Then everybody will be happy. The stores never looked nicer and the goods are most attractive.

Mrs. Daniel D. Dodge, formerly Miss Laurine McDonald of Gore Bay, has been allowed $5,000 per month from the Dodge estate by the court. She asked for $33,000 per month in order to live in keeping with her husband's family. We wonder how she managed when a telephone operator, which isn't so very long ago.

The director of school games in the Toronto schools has issued an order that if a pupil desires to play rugby the parents' consent and a medical certificate must be fyled. The director recognizes that rugby is too rough a game to take any chances of getting the school authorities into the position of accepting needless responsibility. Good advice!

Canadian women will benefit by the new trade pact signed recently with the United States. Duties on such feminity as perfumes, powders, lipstick, rouge, creams and other cosmetics have all been lowered for the benefit of the Canadian women. Our women were beautiful before but watch out for them now!

The responsibility of industry in protecting users of the highways is emphasized in the current issue of the Industrial Accident Prevention Association bulletin. Operators of trucks are urged to make a periodic check of truck equipment to ensure that lights, reflectors and flares are in good condition. Under the Highway Traffic Act, all commercial vehicles are required to carry flares which may be set in front of and at the rear of any truck forced to stand on the public highways after dark. This safety measure enables motorists driving at night to know that the highway ahead of them presents a potential hazard.

"The Voice of the Press"

SOMETHING NEW FOR FARMERS

(Ingersoll Tribune)

The automobile makers are beginning to let the public in on the secrets of their new models. Every one of them has improvements and refinements of construction and design, intended to increase the comfort and safety of those who ride in them.

Looking over the advance announcements, it seems apparent that anybody who buys any of the new 1939 models will get a better car for his money than he has ever been able to get before.

There is one radical innovation in motor vehicles that has come to our attention. While everybody has been trying to make motoring more comfortable for those who use their vehicles only for road travel, nobody, therefore, has thought of making it more comfortable for the man who rides over plowed ground—the farmer who drives a tractor. If comfort is not needed there, it would be hard to say where it is needed.

The newest thing in tractors has an enclosed cab, with safety glass, cushioned seats for two, is air-ventilated and provided with a heater for cold weather. It has a self-starter, an electric cigar-lighter, a complete set of head and tail lights, and even a radio. If that doesn't take a lot of the hard work and monotony out of farming, what would?

We are told that this new vehicle, in addition to being able to pull plows and harrows across the field can "go to town" at forty miles an hour on the highway, hauling one or more trucks to market. One imagines that it might also serve as a vehicle for joy-riding on moon-light nights.

At least it is something new in farm equipment.

PRESCOTT LEADS IN USE OF ELECTRIC SLAVES

(Prescott Journal)

Every family in Prescott has very close to two electric slaves working for them day in and day out, as measured by hydro horsepower consumption, cooking meals, washing clothes, heating water, operating radios and refrigerators and providing illumination for hours when the sun is off duty.

The peak load for last September, latest month for which figures are available, totalled 1054 horsepower for 2942 people, according to the Ontario Hydro monthly Bulletin for October, equivalent to around one and a half horsepower per family.

Prescott is in the vanguard of municipalities in the Eastern Ontario zone for power consumption, with Morrisburg being at the bottom with a peak load of 189 h. p. for a population of 1416. Smiths Falls is up in Prescott's class with figures of 2300 h. p. for 7623 people, while Winchester and Kemptville are not far behind the leader with 323 h.p. each for 1029 and 1178 people, respectively. Perth, a town of much Scotch thrift, had a peak load in September of only 1500 h. p. for 4200 people, and a large portion of this load went to commercial users.

Prescott's division between industry and domestic consumption shows the residents to use more electric power in their homes than any other Eastern Ontario municipality.

TIPS FOR THE WINTER

(Smiths Falls Record-News)

With winter in the offing here is a treatment we noticed in an American Medical Journal that may benefit people who are sensitive to the cold of winter and by which they can protect themselves by cultivating immunity. The treatment is simple: The patient immerses a hand in water chilled to 50 degrees Fahrenheit one or two minutes a day for from three to four weeks. This gives systematic or general desensitization. The following is also suggested: When you step out of a warm house into the cold outdoors, take a deep breath through your nose and hold your breath. This serves to drive the blood to the surface of the body, preventing the initial chill. Keep your mouth closed. Do not talk until your body has adjusted itself to the sudden change in temperature. Keeping your "mouth closed" is good advice in any season.

ABOUT RURAL MAIL CARRIERS

(Fergus News-Argus)

In another column is a copy of an editorial clipped from an exchange in which the blame for the small salaries paid the Rural Mail Carriers is laid entirely on the carriers themselves, because of the practice of underbidding for the mail contracts about to expire. Everybody knows this to be true, but one would expect that governments who approve minimum wage laws for the direction of private business would set an example in providing better labour conditions by seeing that government employees are paid a wage commensurate with their services. We believe that a stated salary should be fixed for each mail delivery contract and the applicants chosen on their individual qualifications rather than by tender. Until this is done we see no relief for the rural mail carrier who gives years of good service only to lose his position because another applicant offers to do the job at a lower fee. The system of tender is a very precarious one for the tenderer and quite frequently for the parties letting the tender. In either case the general idea is to get as much as possible and give as little as possible. Of course there are exceptions to this rule, but many abuses could be swept away if the system of "fair wage" were applied to the rural mail delivery service.

The Poet's Corner

A THOUGHT WORTHWHILE

If times are hard and you feel blue,
Think of the others worrying too,
Just because your trials are many,
Don't think the rest of us haven't any.
Life is made up of smiles and tears,
Joys and sorrows mixed with fears;
And though to us it seems one sided,
Trouble is pretty well divided.
If we could look into every heart,
We'd find that each one has its part,
And those who travel fortune's road,
Sometimes carry the biggest load.

HOUSE CLEANING TIME

House cleaning time has come again
Bill Jones is mighty sad,
His wife is always cross and sore,
And storms and blows like mad;
She moans and groans and stews and chews,
About housecleaning time,
The way she gives poor Bill the blues,
Is little short of crime.

Bill says when labor must be done.
Like scrubbing walls and floors,
Look on it as a piece of fun,
And don't get cross and sore;
He says that women by the score,
In every burg and place,
If they could work would then work more,
And wear smiles on their face.

But some are poor and have no place
To call a home complete,
And wouldn't smiles illume their face,
Did they have rugs to beat;
And some are invalids and sad,
Some cripples all their life,
SAY! Wouldn't they be mighty glad
Could they work like Bill's wife?

So if she'll change her point of view
And not be grouchy, mean,
But laugh and sing, as others do,
'Cause she's a house to clean;
She'll find that work is good and kind,
And sorrow will take wings,
That happiness is in the mind,
Not in external things.

SISTER SHIPS

We built the great Queen Mary,
And watched her sail with pride.
A monarch on the seven seas,
A product of the Clyde.
And now we've built a sister,
To assist her to maintain
The prestige of the Homeland,
By her might upon the Main.

Saith Queen Mary to her sister:
"Soon now you'll leave the nest,
Within the arms of Mother Clyde
To have your plumage dressed.
In time, to spread your wings in flight,
Across the ocean wide;
To uphold an honoured family name,
And the glory of the Clyde.

Success be yours in measure great,
In your trials upon the Firth;
New records, too, may you create,
When you leave your place of birth.
Amongst the great Cunarders
To find a lofty place,
But—I'll always try to beat you
In the great Atlantic race.

May you uphold your birthright,
And cherish it with pride;
Let the world see you're proud to be
A daughter of the Clyde.
As we foster trade and friendship,
Bringing near the distant shore,
Good luck—God-speed you ever—
What can I wish you more

PHILOSOPHY

The sign is bad when folks commence
A findin' fault with Providence,
And balkin' cause the earth don't shake
At every prancin' step they take.
No man is great till he can see
How less than little he can be
If stripped of self, and stark and bare
He hung the sign out anywhere.
My doctrine is to lay aside
Contentions and be satisfied.
Just do your best and praise or blame
What follows, that counts just the same.
I've allus noticed great success
Is mixed with troubles more or less
And it's the man that does the best
That gets more kick than all the rest.

—James Whitcomb Riley.

TUBERCULOSIS

This Dread Disease Costs Stormont, Dundas and Glengarry Counties At Least $100,000 Annually; Claimed 41 Lives In 1936

A Series of Special Articles by GEORGE W. CRAGG, M.D.
Superintendent, St. Lawrence Sanatorium

ARTICLE 10

In this the tenth and last of the present series articles, I wish to review briefly the articles which have preceded.

It must be remembered always that tuberculosis is a contagious disease and that a person must "catch it" from some one else, or less frequently from drinking unpasteurized milk from tuberculous cows. The germs are spread mainly by a tuberculous individual coughing out the germs and these germs being breathed in by another person.

It must be remembered also that we cannot always rely on symptoms to tell us if a person is developing or has tuberculosis. Symptoms range all the way from none to severe, and the severity of symptoms does not necessarily correspond to the amount of activity of disease. A person with little trouble may be very ill, while a person with a great deal of trouble may feel perfectly well. The main symptoms which are found in tuberculosis are fever, loss of weight, loss of strength, loss of appetite, mild digestive upsets, night sweats, cough, sputum, blood spitting and pain in the chest. Less frequently we find erythema nodosum.

The importance of X-ray of the chest cannot be too strongly stressed. X-ray is by far the most useful means of diagnosis we have. Tuberculin testing in children and young adults is also important and is harmless.

It is very important to recognize that the earlier treatment is started, the more speedily will recovery take place and the more satisfactory will be the result. It must be understood that REST in bed is paramount, and once tuberculosis is diagnosed that person should go to bed AT ONCE. A sanatorium is the proper place to treat tuberculosis, but if a bed is not available the patient should go to bed at home and remain there until sanatorium accommodation is available. Under no consideration should a person resort to nostrums and quackery, as these usually lead to a fatal outcome. The ultimate result depends a great deal on the patient himself and his ability to adapt himself to a prolonged period of inactivity. Any special treatments, such as pneumothorax or surgical operations, should only be done by those who have had long experience in this type of work.

In tuberculosis an ounce of prevention is worth many pounds of cure. Strict isolation of infective cases and their removal from other members of the family is the primary and most important feature of prevention. Then follows early diagnosis of other cases by examination of contacts, school children and factory workers, in the order of best results and economy. Personal hygiene in keeping physically fit by moderate open air exercise, adequate and balanced diet and avoidance of fatigue, is within the scope of everyone. A healthy person has a better chance of avoiding tuberculosis than one whose health is undermined by improper living. Periodic examinations, including X-ray of the chest, will in the end pay dividends out of all proportion to the initial cost.

If these essentials in the spread, treatment and prevention of tuberculosis are properly and efficiently carried out, we then can look forward to that Utopia of a tuberculosis-free country.

"In Lighter Vein"

"Lady, could youse give me a quarter to get me where my family is?"

"Certainly, my good man, here's a quarter. Where is your family"

"At de movies."

* * * *

A man pinned underneath his auto after an accident was being questioned by a policeman. "Are you married?" "No," replied the man, "this is the worst fix I was ever in."

* * * *

"How are you getting on at home since your wife went away?"

"Fine. I've reached the highest point of efficiency. I can put my socks on from either end."

* * * *

An old maid approached by a welfare worker: "Will you please subscribe for our fund for homeless men? No, was the unexpected reply, but I might consider taking one of the men.

* * * *

The child of rich parents saw a number of youngsters streaming across the street in front of her car.

"Poor little children," she reflected. "I suppose they've got no nurses—only mothers."

* * * *

Jones was sitting with his wife behind a palm on a hotel veranda late one night when a young man and girl came and sat down on a bench near them. The young man began to tell the girl how pretty and loveable he thought she was.

Hidden behind the palm, Mrs. Jones whispered to her husband.

"Oh, John, he doesn't know we're here, and he's going to propose. Whistle to warn him."

"What for?" said Jones. "Nobody whistled to warn me."

GENERAL ELECTRIC

Is Your Best Buy in a

"BATTERY RADIO"

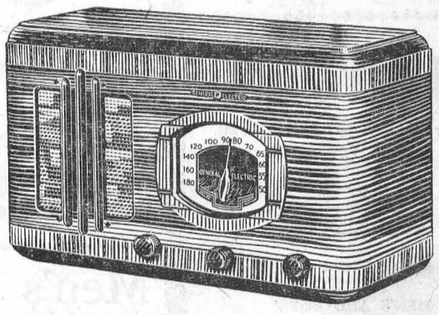

MODEL G-4B

An inexpensive 4-tube walnut table model that brings you standard broadcast entertainment and a band of police calls. Vernier tuning. Tuning range 530 to 1720 kilocycles. Very economical to operate—requires only two 45-volt "B" batteries and air cell (or 2-volt storage battery). No "C" batteries required. Automatic volume control. Tone control. 6½ in. permanent magnet speaker. Size: 10 in. high, 18 in. wide, 6½ in. deep.

Price $33.50, Complete With Tubes.

JUSTUS ELECTRIC COMPANY

Telephone 80, Winchester.

STRAYED

There strayed to my premises a heifer. Owner may have same by proving property and paying expenses.

W. E. Forrester,
31p. Morewood.

When You Require

Electric Wiring, Plumbing or Sheet Metal Work, Phone 80W.

Free Estimates on any Work.

Justus Electric Co.

Telephone 80, Winchester.

Has your subscription expired?

CASS BRIDGE

Recent guests at the home of Mr. and Mrs. T. J. Johnstone were Mr. and Mrs. William Johnstone, Mr. Harold Artus, Miss Helen Scott of Chesterville, Mr. and Mrs. Ray S. Brown and children, Messrs. Gordon Sutton, Rae Munroe and Miss Margaret Hutt.

Mrs. T. J. Johnstone entertained the Mission Band of the Presbyterian church on Saturday afternoon. Rev. and Mrs. W. D. Turner were present.

Mrs. Russell Blaney and Miss Margaret McDonald of Cornwall, spent Friday with Mrs. Ernest Munroe.

Mr. and Mrs. Lloyd Casselman spent a day recently with Mr .and Mrs. Ellis Casselman.

Callers on Mr. and Mrs. Thos. McOuatt recently were, Mr. and Mrs. Geo. Angus, Mrs. Aggie Smith, Mr. and Mrs. John Johnston of Dundela.

Mrs. Lloyd Cooke, Mr. and Mrs. Chas. Fawcett, Messrs. Arthur Cooke and Ike Lewis of Hainesville, spent Sunday at Mr. Will Cooke's.

Mr. and Mrs. Floyd Pemberton and family spent Friday evening with Mr. and Mrs. Ford Baker.

Mrs. T. J. Johnstone, Ralph, Walter and Jean, spent one day recently with Mr. and Mrs. Ray Brown.

Mrs. Allan of Noranda, Que., is spending some time with her daughter, Mrs. Ford Baker.

Mr. Dan Johnston spent the week-end with his brother, Mr. Will Johnston, of Winchester.

Mrs. Frank Baker of Spencerville, spent one day ast week with Mrs. Frank Hogaboam.

Mr. and Mrs. Floyd Pemberton spent the week-end in Massena, N. Y.

Mr. and Mrs. Stanley Greer, of Prescott, Mr. and Mrs. Dan Shaver, of Vancamp, were Sunday guests of Mr. and Mrs. Kenneth Durant.

Mr. Jim McNich, of Lynn, returned to his home after spending a few days with Mr. Frank Hogaboam.

Mr. and Mrs. Herbert Allan, Mr. and Mrs. Silas Bellinger of Winchester, spent Sunday with Mr. and Mrs. Ford Baker.

Mrs. Harvey Merkley, of Williamsburg, is spending a few days with her daughter, Mrs. Floyd Pemberton.

Mr. and Mrs. T. J. Johnstone and Walter spent Sunday with Mr. and Mrs. James Johnston.

A young people's meeting was organized at the Cass Bridge School House on Friday evening, with Mrs. Byron Dawson, president, Miss Dorothy Coons, vice president; Miss Nelda Patterson, secretary-treasurer, and Mrs. Gordon Robertson, pianist.

Mrs. Frank Baker, of Spencerville, has been visiting friends here for the past week.

Mr. Kenneth McDonald and Miss Margaret McDonald of Cornwall, visited Mr. and Mrs. Russell Blaney on Wednesday and Miss Margaret remained for a few days with her aunt.

NEXT WEEK AT THE

CAMEO THEATRE, Morrisburg

Shows Every Evening at 7.15 and 9.00 o'clock. Matinee Daily at 2.30 p.m.

Monday and Tuesday, Dec. 5 & 6

"THE MARX BROTHERS"

—in—

"ROOM SERVICE"

If you are looking for the Epic for 1938, this isn't it; BUT, If You Want A Real Evening's Entertainment With Plenty Of Fun, THIS IS IT!

Wednesday and Thursday, Dec. 7 & 8

GRACIE FIELD and VICTOR McLAGLAN

—in—

We're Going to be Rich

Another Great Show.

Friday and Saturday, Dec. 9 & 10

"THE JONES FAMILY"

—in—

"Borrowing Trouble"

THIS FRIDAY & SATURDAY

SMITH BELLEW ..... in ..... "PANAMINT'S BAD MAN."

DISTRICT NEWS

NORTH MOUNTAIN

Messrs. Chas. Christie, Melvin Christie and Roy Hastings were in Ottawa on Saturday and attended the rugby game.

The Misses Lila McCooeye and Margaret Christie, of Ottawa, were Friday guests of Mrs. W. H. Shaw.

Miss Jessie Workman of Brockville, spent the week-end at the home of her parents, Mr. and Mrs. James Workman.

Mr. Harry Christie, was in Ottawa on Saturday.

Mr. and Mrs. Hugh MacMilan and little daughter, June, spent Thursday at the home of Mr. and Mrs. Ralph Shaw.

Miss Bertha Lockerbie is visiting her sister, Mrs. Joe Hyndman.

Miss Greta Allen, of Mountain, was a guest of her parents, over the week-end.

Mrs. Shaw and Ralph and Mary spent the week-end at the home of Mrs. Geo. Smyth, Williamsburg.

Presentation to Mr. and Mrs. Gordon Hyndman

Mr. and Mrs. Gordon Hyndman of Kerr's Ridge, who were married recently, were guests of honor at a gathering at their home of the choir of St. Andrew's Church, Hallville, on Tuesday evening. An address was read by Mrs. Wm. Shaw and a beautiful silver flower basket was presented by Mrs. Andrew Logan to the couple on behalf of the choir. Games were played and refreshments were served.

SOUTH MOUNTAIN

Mr. and Mrs. Orval Kirker and son, Garry, visited Mr. and Ms. Wylie of Vancamp on Sunday.

Mr. and Mrs. Asa Berry intend leaving this week for Vermont to visit Mr. Berry's sister.

Mrs. Alfred Hamel and little daughter, Enon, visited her sister, Mrs. Harry Hutchinson, of Morewood, over the week-end.

Mr. and Mrs. Alex Storey of Calgary, Alta., called on a number of their friends here last week. They are spending a few days with his brothers, Mr. Wm. Storey, of Iroquois, and will then leave for Bermuda to spend the winter.

Mr. Roy Bolton, of Morewood, spent the latter part of the week in town.

Mr. and Mrs. Robert Anderson were up to Kemptville on Saturday.

Messrs. John Cameron, Tan Cameron ad Harold Hoy spent a couple of days last week at Cornwall attending the Cheesemakers' Convention.

Mrs. Frank Latourell and family, of Pelton's Corners, spent the week-end with her sister, Mrs. Thos. Shaver.

Mr. and Mrs. Erroll Barnhart, Eric and Erma, of Ottawa, were Sunday afternoon guests of Mr. and Mrs. Norman Barnhart.

Mr. Cecil Bolton spent Sunday at Morewood.

Mr. and Mrs. Frank Berry and son, Gordon, were Sunday guests of Mrs. M. Moore.

Miss Lizzie Brown, of Hallville, called on some friends here Friday.

Mr. and Mrs. Harry Murdock and son, Clair, visited her parents, Mr. and Mrs. Joseph Lennox, of Pleasant Valley, on Sunday.

The many friends of Mr. Eli Montgomery are sorry to learn that he is very poorly at time of writing.

Much sympathy is expressed to Mr. W. J. Walter in the sudden death of his wife which occurred on Saturday last.

MOREWOOD

Mrs. James Andrew, of Ottawa, is visiting with her daughter, Mrs. H. Popplewell.

Mrs. Frank Jervis took supper on Wednesday with Mr. and Mrs. Ward Bilow.

Mrs. A. J. Martin, Mrs. Jean Ballantyne and Martin are spending the winter with Mrs. Verna Kent, of Syracuse.

Mr. and Mrs. Harold Allison visited for a few days with Mrs. Verna Kent of Syracuse.

Mrs. Mewhart, of Toronto, spent the week-end with her daughter, Bessie Mewhort, of the high school staff.

Mr. and Mrs. Emerson Faulkner visited on Sunday with friends in Morrisburg.

Mr. and Mrs. M. Stevenson and daughter, of Ottawa, visited on Sunday with Mr. and Mrs. H. Popplewell.

Mr. and Mrs. A. McConnell, Mr. and Mrs. Hume McConnell spent Friday with Mr. and Mrs. James Flegg, of Brinston.

Mr. and Mrs. Wm. Swerdfeger and Carman, spent Friday with Mr. and Mrs. Fader of Grantley.

C. G. I. T. Meeting.

The Wanaketa C. G. I. T. group of the Morewood United church met at the home of Mrs. A. B. Allison on Saturday afternoon. The president, Miss Natalie Fetterly presided over the meeting. Miss Sadie Feeley, of Ottawa. gave a very interesting talk on her trip to Denmark. A solo was sung by Miss Verda Gordon, and the meeting closed with Taps. A delicious supper was served by Mrs. Allison nad Louva. A vote of thanks was given by Miss Vivian Fetterly.

W. A. Hold Social Evening

On Thursday evening last, a social evening was held at the home of Mr. Ford Steinberg under the auspices of the Women's Association, this being the last of the series of teas. Games, contests, crokinole, and community singing was enjoyed. A delicious supper was served and a goodly sum was realized.

NATION VALLEY

Mr. and Mrs. Ernie Munro and son, Rae, Mrs. D. M. Munro and Mrs. A. D. Summers visited Moose Creek the first of the week.

Mr. Donald Rae visited Toronto last week.

Messrs. Lloyd Kenny and Arthur Summers were in Ottawa to see the rugby game between Ottawa and Toronto.

Miss Madge Allison of Maple Ridge, visited Mr. and Mrs. Robert Allison of the Valley last week.

Mr. and Mrs. Milton Shaver, of Chesterville, were calling in the Valley.

Mrs. Alex Summers and Miss Gertrude Rae attended the Bazaar under the auspices of the Ladies' Aid of St. Paul's church, Winchester, on Thursday last.

Mr. and Mrs. Erle Helmer and children, of Winchester, visited Mr. and Mrs. Carl Fetterly recently.

Mrs. Clifford Summers visited her sister, Mrs. John McOuatt, of Cass Bridge.

Some from here attended the bazaar under the auspices of the Ladies' Aid of St. Andrew's Church, Chesterville, on Thursday last.

Miss Mildred Rae visited Miss Frances Merkley of Maple Ridge, a few days last week.

Miss Helen Jamieson, president of the W. M. S. of St. Andrew's Presbyterian church, Chesterville, spent Sunday afternoon calling on members of the society who are ill in town, and was the guest of Mrs. K. K. Wood.

MELVINS

Miss Evelyn Erratt spent Monday afternoon and night with her grandparents, Mr. and Mrs. Wm. Dickson, of Winchester.

Mr. and Mrs. Ernie Swerdfeger spent Sunday, Nov. 20th, with friends in Finch.

Mr. and Mrs. J. Presley and son, Clarence, spent Sunday at the home of the former's daughter, Mrs. Johnston Ste-

A number from here spent a pleasant wart, of Massena, N. Y.

evening at the home of Mr. and Mrs. Thomas Annable last Wednesday evening in honor of Mrs. Ollie Summers (nee Miss Eva Gibson.

Mrs. A. Christie spent Friday afternoon with Mrs. W. J. Walker of Mountain.

Mr. and Mrs. S. Christie and Mr. E. Morris spent Wednesday at the home of the latter's daughter, Mrs. Robert McDonald, of Ormond.

Mr. Morley Erratt is spending a few days with his parents, Mr. and Mrs. J. A. Erratt.

SILVER CITY

Much sympathy is extended to Mr. W. J. Walters in the loss of a loving wife.

Miss Reah Tompkins was an overnight guest on Saturday evening of Miss Marguerlet Crowder.

Mrs. Arlow Beggs spent a few days with friends in Cardinal.

Mr. and Mrs. Eli Montgomery called on the latter's parents ,Mr. and Mrs. W. J. Workman, recently.

Mrs. George Carson and Dalton spent Friday with her parents, Mr. and Mrs. James Kennedy.

Mr. and Mrs. Arlow Beggs, Mr. and Mrs. Fred Banford, Miss Hazel Carr and Mr. Edwin Jackson spent Friday evening in Cardinal.

Mr. and Mrs. Merrill Kennedy and family of Mountain Station, spent a few days with his parents, Mr. and Mrs. Jas. Kennedy.

Mrs. Ray Francis spent Wednesday with Mrs. Cecil Hess of Heckston.

Miss Marguerite Crowder called on Miss Hazel Carr on Monday afternoon.

Mr. and Mrs. Lytelle Crowder and Laura spent Tuesday evening with Mr. and Mrs. Ray Francis.

Mrs. Lizzie Beggs has returned home after spending some time with Mr. and Mrs. Orval Rylance.

Mrs. James Thompson called on Mrs. Lytelle Crowder on Monday afternoon.

Mr. and Mrs. James York and Mary were Sunday guests of Mr. and Mrs. Arlow Beggs.

Mr. and Mrs. Lytelle Crowder and family spent Sunday with friends in Cornwall.

Mrs. Fred Banford spent Saturday with Miss Marguerite Crowder.

Mr. and Mrs. Will Dillabough of Kemptville, are spending some time with their son, Mr. and Mrs. Ralph Dillabough.

Mr. Percy Dillabough took dinner on Thursday with Mr .and Mrs. Will Flegg Thursday with Mr .and Mrs. Will Beggs.

Members of the family of Mr. and Mrs. James Kennedy gathered at their home at 7.30 o'clock to a supper held in honour of their 30th wedding anniversary and presented them with an Aladdin lamp.

Mrs. C. Ellis is spending a couple of days with her daughter, Mrs. Ray Francis.

"Every man is valued in this world as he shows by his conduct he wishes to be valued."—Bruyore.



GIFT SUGGESTIONS FOR MEN FROM "THE BUD-TEC SHOP"

As we SPECIALIZE in Men's Wear of HIGH QUALITY, we feel that our suggestions will Gladen the Heart of the Most Discriminating Man on Xmas.

STEWART SOX

Imported From England

50c to $2.00 pr.

MEN'S SCARVES

Imported Scotch Woolens and Silks

$1.00 each

STETSON HATS

Styled For Appearance and Service

Price $2.95 up.

MEN'S GLOVES

Imported Scotch Woolens, Pig-Tex Chamois Lined and Unlined.....

$1.00 pr. up.

Penman's Famous Underwear

Forsyth Shirts, Pyjamas, Ties, Windbreakers, etc.

ALL MERCHANDISE BOXED FOR XMAS.
A SMALL DEPOSIT WILL HOLD ANY ARTICLE UNTIL CHRISTMAS.
Drop In And See Our Other Lines.

BUD-TEC MEN'S SHOP

Winchester, Ontario.

Next Week at the "Picadilly Theatre"

WILLIAMSBURG, ONT.

Monday, Tuesday and Wednesday



Thursday, Friday and Saturday

Double Bill!



Second Feature

Thunder In The City

—With—

Edward G. Robinson & Luli Deste

THIS FRIDAY & SATURDAY

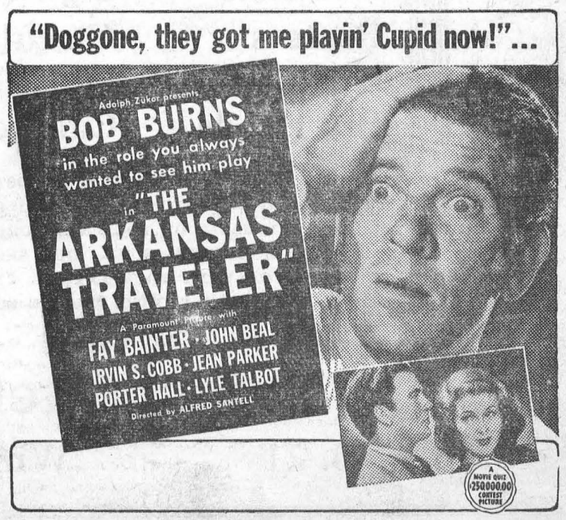

CALIFORNIA CALLING

LOW ROUND TRIP RAIL FARES FROM

WINCHESTER, ONT.

First Class	$134.90
Intermediate Class	$118.60
Coach Class	103.20

Follow Summer to its all-year home. Thrill to golf under blue skies, relax on warm sands. For a Winter vacation or a longer stay, there is never a dull moment. And living costs are very moderate.

Choose your own route. Fares apply direct or via the Canadian Rockies, Vancouver and Victoria to San Francisco in one or both directions.

Full information from Agent.

CANADIAN PACIFIC

FOR SALE

Pair of tire chains, suitable for 21x5.25 tire, in good condition. Price $3.00. Apply to Mrs. Jas. H. Ross.

AGENTS WANTED

MEN! Here is a practical plan that will enable you to build an independent business of your own with the distribution of over 200 guaranteed necessities in select district. Every day is pay day. Repeat orders on all goods. Lower prices. Offer open to all honest, ambitious, alert men. Write today without obligation to

FAMILEX CO.,
570 St. Clement St.,
Montreal, Que.

HULBERT

Mr. and Mrs. Alex McConnell and Mr. and Mrs. Hume McConnell, of Morewood, spent Friday at the home of Mr. and Mrs. Jas. Flegg and Mr. and Mrs. Will Flegg.

Mrs. Basil Reynolds and daughter, Shirley, spent the week-end with Mr. and Mrs. Herb McQuaig.

Mrs. W. N. Marshall visited Mr. and Mrs. Joe Thorpe and Mr. and Mrs. Ed. Thorpe on Saturday.

Guests at the home of Mr .and Mrs. Wesley Flegg over the week-end were Mr. and Mrs. Mansel Wallace and daughter, Jean, of Kars, Miss Ada Froom of Ottawa, Mr. and Mrs. Arnold Pitt of Shanly, and Mr. and Mrs. Jas. Flegg.

The community held a farewell party in the basement of the church on Friday night for Mr. and Mrs. Willie Marshall and Mrs. W. N. Marshall, who are leaving to reside in Chesterville. They presented Bill with a leather brief case from the Tuxis boys; the community presented Mr. and Mrs. Willie Marshall with a silver tea service, and Mrs. W. N. Marshall with a woolen blanket and an electric heating pad.

HYNDMANS

Mr. and Mrs. Joe Robinson left on Monday of this week for Toronto to visit for sometime with their daughter, Mr. and Mrs. Lawrence Crophy.

Mr. and Mrs. Harvey Brown visited Mr. and Mrs. Wm. Brown on Monday.

Mr. Burton McFadden returned home one day last week after visiting his brother, Mr. Allan McFadden, and Mrs. McFadden, of Cornwall.

Mr. Robert Grant and Mr. Cecil Canning attended the Cheesemakers' Convention at Cornwall on Thursday and Friday of last week.

Betty Barclay's Food Facts

No. 2 The Lima Bean

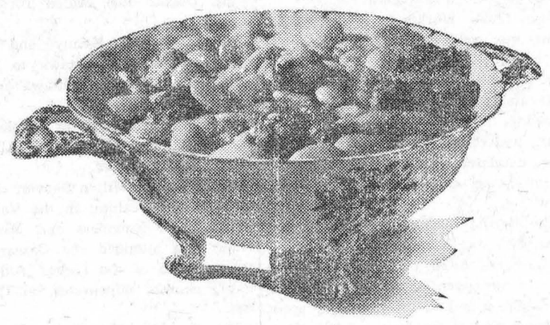

As these features appear, clip and file for future use. Each story deals with a different food. Each statement a fact. Each recipe a tested tasty.

Before preparing these paragraphs I opened "Telling Fortunes With Foods" and found the dried Lima bean listed as having 41.65 degrees of alkalinity per 100 grams—almost twice as high as its nearest competitor.

Picking up the United States Department of Agriculture's famous Bulletin No. 28, I found this same food listed as having an average fuel value per pound of 1,625 calories—an extremely high rating.

These statements may be technical, but should prove interesting to those seeking inexpensive nourishing foods with a decided alkaline reaction as balancers for the necessary acid-reaction foods that form such a large portion of the diet. Cooked dried Limas are available anywhere in cans and with cold weather coming, such foods should be stocked heavily.

Don't be content with a plain dish of Lima beans occasionally. This food lends itself to soups, salads and main-course dishes of various kinds. Here are two exceptionally good recipes as samples:

Limas with Sausage

1 cup cooked, dried Limas
½ pound sausage
1 medium sized onion
1 cup tomatoes
½ teaspoon chili
½ teaspoon salt

Fry onion and sausage until well done. Add other ingredients and simmer for 30 minutes.

Lima Timbales

2 cups cooked, dried Limas
2 tablespoons butter
2 tablespoons chopped onion
1½ tablespoons flour
½ cup milk
1 egg slightly beaten
½ cup chopped walnuts
¼ teaspoon pepper
½ teaspoon salt

Rub Limas through a coarse sieve. Melt butter, add chopped onion and cook until yellow. Add flour, stir until smooth, then add milk. Stir constantly until creamy. Add pureed Limas, egg, salt and pepper. Pack in buttered timbale molds or custard cups and place in a pan of hot water. Bake in a moderate oven (360° F.) for about 20 minutes. Turn out and serve with tomato sauce.

High School Literary Notes

CHRISTMAS EVE

Darkness fell early Christmas Eve. The snowflakes drifted lazily down upon a white landscape; people hurried hither and thither, and many a joyous "Merry Christmas" was sung out cheerily. Excitement not only reigned in the street but also in the house. Children raced about talking and laughing noisily while the elders listened to the carols on the radio.

The house had been deorated with the customary red and green streamers and large red bells hung from the centres of the rooms. The tree was illuminated with red, yellow, green and blue electric lights, while a big silver star claimed its place at the top.

When the time came for the children to be put to bed they went cheerfully because they did not wish Santa to catch them up. Then quietness reigned supreme once more. Candy, nuts, oranges and apples were brought from their secret hiding places. My job was to fill the stockings. What fun! I contemplated putting a switch in my brother's stocking because he had refused to do something for me the day before, but was reproached by mother for trying to mar the child's fun.

With the stockings filled and the tree loaded with presents, I went to the kitchen and ate the cookies and drank the milk that the children had left for Santa, so that they would find only crumbs and an empty glass in the morning.

With the work all completed we went to bed to dream about Santa coming down the chimney.—Ruth Churchill.

GIRLS IN BUSINESS

Clever girls have just as much right in the business world as men. In school it is generally girls who stand at the head of the class while there is only an occasional instance where a boy climbs to the top of the class. Even the average girl does her homework thoroughly and in less time than the average boy. It is the same way in offices.

Girls have to earn money to support themselves. They must work at something. If their parents are unable to send them to college, the girls take a business course and then they are ready for a position in an office. Through faithful, honest work, and to an extent merit, girls reach a position equal to any man.

I have heard many say that girls have no right in business, that they are keeping men out of positions. This is not true, for in many cases men apply for the same position as girls and in most cases girls are chosen.

However, I do think a girl hasn't any right in the office after she marries, for now she has a husband to support her. A woman cannot do housework and cook and have a position in an office too; she can do neither job well. She comes home tired and ill-tempered and is disagreeable to her people at home. In the office a girl does not dare to talk back to her employer for fear of losing her position.

Thus I say, efficient and polite girl-stenographers have just as much right in offices as men.—Lillian Bruce.

CHRISTMAS DINNERS

Of all Christmas, dinner is the "big moment" and the one I anticipate with most enthusiasm. I admit the green tree ablaze with lights and decorations is doubtless more inspiring to the sensitive soul. Others may experience the greatest thrill in exploring each parcel bearing his or her name but the gourmand lives for that old fashioned Christmas dinner.

Surely there is no more inviting sound than that of a turkey sizzling in the oven. And no more tantalizing aroma than the odor of dressing, mince pies ad plum pudding warming on the stove.

Then when the last touch has been added and the family gathered around the table, what a picture! The piping hot, golden colored turkey; the dressing, vegetables, pies, pudding and all the little extras that make it not just a meal but Christmas dinner. Surely in the light of all this annual gluttony is forgiven.—Raymond Clements.

SKATING

My first night of skating generally arrives on a night when my homework has to be done. After school I have to prepare my skates for action that night. I immediately leave the house with my skates in my hands because I have to take them to the shoe shop to be sharpened.

After the skates are sharpened I rush home to grease the boots because they are very hard. After applying the oil I put them beside the stove to dry.

Then I go down town after a pair of new laces becauses my old ones are always worn out. After returning home I put the laces in the boots and set them beside the stove again.

My homework is still waiting so I finish it in the next hour before supper After supper is over I pull on my jacket and then I am away for a good night of skating.

When I arrive at the rink I find many other school boys on the ice. I am soon out and playing tag with them. After having a great deal of fun, I retire to my home again.

On arriving home, I find a cup of hot cocoa on the stove. After drinking this I go to bed, a tired boy.—James Levere.

MOUNTAIN

Mr. and Mrs. Peter MacLaren, of Russell, spent Sunday with Mr. and Mrs. L. B. Giles.

M. and Mrs. J. E. Sheridan spent Sunday afternoon in Cornwall.

Mr. S. W. VanAllen, Mr. and Mrs. Allen VanAllen were recent guests of Mr. and Mrs. Joe McCordick, of North Gower.

Mr. and Mrs. Eddie Deeks, of Williamsburg, were recent guests of Mrs. E. Rose.

Mrs .Donald MacLaren and son, Freddie, of Russell, spent Sunday with her parents, Mr. and Mrs. Fred Beckstead.

Mr. H. C. Fader attended Presbytery meeting at Prescott on Tuesday.

Mrs. Arthur Williams and Mrs. Harry Williams, of VanCamp, spent Saturday afternoon with Miss Mabel Marquette.

Mr. and Mrs. Harold Durant and son are spending a few days with Mr. and Mrs. John MacLaren, of Russell.

Mr. Dan Bryan is visiting his parents, Mr. and Mrs. Robert Bryan, for a few days.

A very successful Home Cooking Sale and Afternoon Tea was held in the I. O. O. F. Hall on Saturday afternoon, under the auspices of the United church W. M. S.

Missionary Meeting

On Monday evening the Mountain United Y. P. U. held their Missionary Meeting under the leadership of Miss Geraldine Cook. Mrs. Allen VanAllen had charge of the business meeting, after which the Missionary convener took charge of the meeting. Those taking part during the meeting were Misses Violet VanAllen, Evelyn Cheney, Eileen Smith, Mrs. Allen VanAllen and Mr. Lloyd Cameron. Misses Aileen Cheney and Doreen Durant rendered a duet. Miss Elizabeth Johnston gave a splendid report of the Y. P. U. Convention held

(Continued on Page 8)

1832 THE BANK OF NOVA SCOTIA INCORPORATED A.D. 1832 1938

When Sending Money Away . .

Unexcelled facilities for sending funds to all parts of the world—in any amount—by radio, cable, telegraph or mail are available at any Branch of this century-old Bank.

World-wide facilities in every department of banking

The BANK of NOVA SCOTIA

OVER A CENTURY OF BANKING SERVICE

3813B

Monday evening visitors of Mr. and Mrs. Wm. Brown were, Mr. and Mrs. Sam Gilmer and Betty Babcock of VanAllen's Corners, Mr. and Mrs. John Francis and Winnie, and Mr. Sam Grant of this place.

We are sorry to report Mr. Roy McCarley on the sick list. His niece, Miss Margaret Carson, is at present nursing him.

We are pleased to report that Mr. Wm. Brown is on the gain after his recent illness.

Some from here attended the funeral of the late Mrs. Walters which was held in the United church, Heckston, on Monday.

Mrs. Ray Grant and children spent Saturday with Mrs. Robert Grant.

CLOVERDALE

Mr. Wilfred Lamoureux spent last Sunday at the home of Mr. and Mrs. Hugh Porteous, of Harmony.

Mr. and Mrs. Thos. Stobo and Mr. and Mrs. Morton Stobo and children spent last Sunday with friends in Smiths Falls.

Miss Alice Lamoureux and brother, Mr. Felix Lamoureux, visited their sister, Mrs. F. Lapierre, and Mr. Lapierre at Garrison Mines recently.

Miss Eva Docksteader, of Ottawa, spent the week-end at her home here.

Mr. and Mrs Ernie Webster, Mr. and Mrs. Ken Webster and Miss Thelma Webster, of Ottawa, had tea at the home of Mr. and Mrs. Thos. Stobo recently.

Mr. and Mrs. Leslie Simzer and family have moved into the vacant house on the farm of Mr. Peter Dignard.

Mr. and Mrs. Bob Fowler and children were recent visitors at the home of Mrs. Wesley Durant.

The little son of Mr. and Mrs. James Fawcett has been spending a few days with his grandmother, Mrs. A. B. Cinnamon.

Mr. and Mrs. Fraser Fawcett and Mr. and Mrs. Donald Fawcett spent one day last week with the former's son, Mr. Fred Fawcett, and family.

Mr. James Hughes and two daughters, Olive and Lila, and Mr. Fred Fawcett, spent last Thursday afternoon in Ottawa.

Mr. and Mrs. Benson George and Mr. Ira Docksteader spent Saturday in Ottawa.

We extend congratulations to Mr. and Mrs. Orval Coughler and wish them a long and happy married life.

PLEASANT VALLEY

Mr. and Mrs. Lorne Gilmer of Brier Hill, N. Y., spent a few days this week with Mr. and Mrs. David C. Gilmer.

Mrs. Hannah Hamilton spent Tuesday with Mrs. Robert Corker.

Miss Irene Gilmer entertained a number of ladies to a quilting bee on Wednesday afternoon.

Mr. and Mrs. John Thorpe and family and Miss Louva Thorpe took tea on Tuesday evening with Mr. and Mrs. S. R. Hamilton.

Mr. and Mrs. Earl Gilmer visited her sister, Mrs. W. Davidson, and Mr. Davidson.

Mrs. Sam R. Hamilton called on Mrs. M. Collison on Monday afternoon.

Mrs. David F. Gilmer and Joyce spent Wednesday afternoon with Mrs. Mary Gilmer and Mrs. Gordon Gilmer.

Mr. Stanley Stewart, of Heckston, took dinner on Saturday with Mr. and Mrs. Jas. Gilmer.

Mr. and Mrs. David F. Gilmer, Bobby and Joyce, spent Sunday with her mother, Mrs. Hannah Jeffrey, of South Mountain.

Mr. and Mrs. Noah Brown, of Kemptville, spent Sunday with friends here.

Mr. and Mrs. Gordon Gilmer, Carl and Keith, spent Sunday with Mrs. Murdock of Glen Stewart.

Little Miss Beatrice Thorpe, of Hulbert, spent Saturday with her little friend, Miss Enid Hamilton.

To have a respect for ourselves guides our morals; and to have a deference for others, governs our manners.—Sterne.

PRINTING SERVICE



WHAT YOU WANT,
WHEN YOU WANT IT!

Quality Printing

Envelopes	Letter Heads
Sale Bills	Fin. Reports
Programs	Topic Cards
Booklets	Sign Cards
Posters	Circulars
Tickets	Wedding
Bill Heads	Cabinets, etc.

IF IT IS QUALITY PRINTING YOU WANT, AT A COST NO GREATER THAN YOU MIGHT PAY FOR INFERIOR WORK, THEN YOU WILL GIVE US THE OPPORTUNITY OF MAKING ESTIMATES ON YOUR NEXT ORDER FOR PRINTED MATTER. NO JOB TOO LARGE OR TOO SMALL. OUR SERVICE DEPARTMENT IS AT YOUR CALL TO HELP YOU WITH YOUR LAYOUT, TYPE SELECTION AND FORM OF PRESENTATION. THERE IS NO EXTRA CHARGE FOR SUCH SERVICE. SIMPLY PHONE NO. 21.

The Winchester Press

Phone No. 21 - - Winchester, Ont.

"Young Man— I THINK YOU'VE GOT SOMETHING THERE!"



● Grandma always was a keen shopper and quick to "snap up" a bargain . . . but you'll recognize these BARGAIN OFFERS without her years of experience . . . you save real money . . . you get a swell selection of magazines and a full year of our newspaper. That's what we call a "break" for you readers . . . no wonder grandma says—"YOU'VE GOT SOMETHING THERE!"

ALL-FAMILY OFFER

THIS NEWSPAPER, 1 YEAR AND ANY THREE MAGAZINES

PLEASE CHECK THREE MAGAZINES DESIRED

- ☐ Maclean's Magazine (24 issues), 1 Year.
- ☐ National Home Monthly, 1 Year.
- ☐ Canadian Magazine, 1 Year.
- ☐ Chatelaine, 1 Year.
- ☐ Pictorial Review, 1 Year.
- ☐ Canadian Horticulture and Home Magazine, 1 Year.
- ☐ Rod and Gun, 1 Year.
- ☐ Silver Screen, 1 Year.
- ☐ American Fruit Grower, 1 Year.
- ☐ Parents', 6 Mos.
- ☐ American Boy, 8 Mos.
- ☐ Christian Herald, 6 Mos.
- ☐ Open Road (For Boys), 1 Year.

ALL FOUR ONLY $2.50

SUPER-VALUE OFFER

THIS NEWSPAPER, 1 YEAR AND THREE BIG MAGAZINES

GROUP A — SELECT 1

- ☐ News-Week, 6 Mos.
- ☐ True Story, 1 Yr.
- ☐ Screenland, 1 Yr.
- ☐ Judge, 1 Yr.
- ☐ McCall's, 1 Yr.
- ☐ Magazine Digest, 6 Mos.
- ☐ Parents', 1 Yr.
- ☐ Christian Herald, 1 Yr.
- ☐ Woman's Home Companion, 1 Yr.
- ☐ Collier's, 1 Yr.
- ☐ American Boy, 1 Yr.

GROUP B — SELECT 2

- ☐ Maclean's Magazine, 24 issues, 1 Yr.
- ☐ National Home Monthly, 1 Yr.
- ☐ Canadian Magazine, 1 Yr.
- ☐ Chatelaine, 1 Yr.
- ☐ Rod and Gun, 1 Yr.
- ☐ Silver Screen, 1 Yr.
- ☐ Pictorial Review, 1 Yr.
- ☐ American Fruit Grower, 1 Yr.
- ☐ Canadian Horticulture & Home Magazine, 1 Yr.
- ☐ Open Road (For Boys), 1 Yr.

ALL FOUR ONLY $3.05

This Offer Fully Guaranteed— MAIL THIS COUPON TODAY!

(2)

Gentlemen: I enclose $..... I am checking below the offer desired with a year's subscription to your paper.

☐ All-Family ☐ Super-Value

Name .....

St. or R.R. .....

Town and Province .....

The Winchester Press Tel. 21

For:

GLASSES TO SUIT YOUR SIGHT
FRAMES
TO FIT YOUR FEATURES
PRICES
TO SUIT YOUR POCKET BOOK

GEO. J. HUNT,
Registered Optometrist
OFFICE IN REXALL DRUG STORE
CHESTERVILLE - - ONTARIO
Residence Telephone No. 10-W.
Evenings By Appointment

"LIVERPOOL" COARSE SALT
$1.00 per Cwt.

Pig Weaner, Hog Grower.

Lakko O.A.C. Laying Mash $2.25 per Cwt.

Hugh McMaster
PHONE 43, WINCHESTER

STORE FOR RENT

A centrally located store; well lighted; complete with counter, showcases and wall case if desired. Immediate possession. Apply to
Miss Ida F. Gardner,
Telephone 75 Main St., Winchester.
48tfc

HENDERSON LODGE, NO. 383,
A. F. & A. M., WINCHESTER
Meets on Second Friday of each month in Sweet's Block, at 8 o'clock.
Visiting Brethren always welcome.
Rufus Keyes, W.M. W. A. Rowat, Sec.

HORSES FOR SALE

McIntosh's Sale and Exchange Stables,
Telephone 610 r 4; P. O. Box 27,
F. R. McIntosh, Prop.,
46tfc. Winchester Springs.



Time Table

WEST-BOUND

From Montreal—at 1.15 a.m., daily, flag stop for Belleville and beyond to Toronto, Ont., Detroit, Mich., and Chicago, Ill.

From Montreal—at 11.48 a.m., daily except Sunday, stopping at intermediate stations to Toronto, Ont., and Hamilton, Ont. Parlor Car and Buffet Service.

From Montreal—at 7.00 p.m., daily except Sunday, stopping at intermediate stations to Smiths Falls, Ont., and Perth, Ont.

EAST-BOUND

From Chicago, Ill.,—at 5.43 a.m., daily, flag stop for Montreal and beyond.

From Perth, Ont.—at 8.41 a.m., daily except Sunday, stopping at intermediate stations to Montreal.

From Toronto, Ont.—at 4.34 p.m., daily, except Sunday, stopping at intermediate stations to Montreal. Parlor Car and Buffet Service.

For further particulars, apply to O. L. Worthen, local agent. Telephone No. 5.

Has your subscription expired?

WHY TAKE CHANCES?
Delay Is Dangerous!

Now is the time to have your car put in shape for winter driving. Let us insure it against the cold weather with the proper grades of Oil, Transmission and Differential Grease, and Prestone, the Anti-Freeze that does not evaporate or boil away. Radiators Flushed and Hose Connections put in shape.

Washing and Greasing. Prices Reasonable.

TRY OUR SERVICE—WE WILL PLEASE YOU!

George Robinson
BLAIR'S SERVICE STATION
Phone 65, Winchester, Ont.

BIG OCEAN LINERS LEAN ON SMALL TUGS

The harbor men call them tows, but to the general public they are known as tug-boats. That they are an important arm in the shipping industry of this or any other country was clearly demonstrated when some 2,000 operators of these little steamboats went on strike for more pay, points out an article in the New York Sun.

True, the Queen Mary was docked without the aid of a towboat and she went out under her own power, but this was considered a matter of good luck, along with a clever skipper and ideal weather conditions. It costs real money for a big liner to be nuzzled into a pier as all have been in the past except when labor conditions have been temporarily intervened.

There are about 700 tow or tug-boats in the harbor and about seventy-five of them specialize in the docking of liners. These boats are from 50 to 100 feet long and develop from 100 to 800 horspower. Steamship lines hire them for $18.75 an hour.

The Queen Mary usually uses ten tows and pays them $350 each time she is docked. These little chugging boats do more than dock liners. They carry coal for the city's electric plants, transport its refuse and serve the harbor in numous other ways.

The docking of great ocean liners is most hazardous unless a ship is nosed in or out by these tow boats. It is only in an emergency that the captain will take the chance. The Queen Mary is an 82-000-ton vessel. Without the benefit of tugs the slightest miscalculation, an an error in judgment or a mistaken signal might ram a ship into a pier or bulkhead, causing heavy loss for repairs to hull and pier.

Last year the Rex had a $10,00 repair bill because some one misjudged the strength of the wind and caused the shin to brush her pier lightly in passing out into the river. A mathematician has figured it out that if the Rex, a 50-000 ton ship, were moving at a bare tenth of a mile an hour, it would strike with the force of a medium sized truck going 500 miles an hour.

On the strength of this calculation it was stated that if the Queen Mary was going a full speed and rammed into a pier she could go clean through ten more like it before her momentum would be broken.

The work of docking an ocean liner in the North Sea is considered a ticklish one. Some old-timers prefer to shift the responsibility by taking on pilots for the docking of the ship. Others take full charge themselves. Still others have special pilots who assist in the berthing of the ship.

When a big ship approaches her dock it becomes a most fascinating thing to watch the way the bosses handle their jobs. Passengers seem to like the scene of watching the tugs as they pull and shove the big ships into their docks.

There is a system of signals between the captain and the two operators. The commander has the ship's whistle to order the tows at the stern of the ship; a whistle much like those used by policemen is used to command the tows at the ship's bow.

In each case one blast, when manoeuvres are just beginning, means slow ahead. Several blasts mean full speed ahead. When tows are pulling or pushing full speed ahead a single blast brings them to half speed.

At half speed, a single blast means to stop pulling. Two long and two short blasts means "Come near, I want to speak to you."

Now perhaps you may understand some of the whistling you hear when you go to the river front to welcome some one. Its all big business with no errors expected.

FAMED UMBRELLAS

Jonas Hanway was the man who popularized the rainshield in London. He took his life in his hands when he did it, too, asserts a writer in the Washington Post. Not that umbrellas were unknown. Far from it. They had been used as sun shades in the East for centuries. They were well-known in France. In fact, English women occasionally carried them. But Hanway was the first Englishman to date to appear on the streets with an umbrella. He saw in it a way to prevent sickness caused by getting wet in rain. So, he carried his umbrella, though he was hooted, pelted with mud, sticks and stones. But Jonas Hanway lived to have the last laugh. Before he died in 1786 most men carried umbrellas and shortly after his death, even the hard-boiled men of the army took to them.

BUSY CANADIAN EXIT

The Department of National Revenue reports that during the month of September the port of Lansdowne (the Thousand Islands bridge) was the third busiest in Canada in regard to Canadian motor cars reported outward for touring purposes. Niagara Falls (9,454 cars) stood first, followed by Pacific Highway, B. C., with 8,800 cars. The number handled through Lansdowne was 8,108, while entries under 60-day touring permits totalled 8,936.

When Good Fellows Get Together



By BETTY BARCLAY

When good fellows get together joy reigns supreme, particularly when "good fellows" are boys and girls enjoying a party or even lunching together at the home of one.

Quite often our company overcrowds the dining room table. Why not serve the children at their own little table in the kitchen nook? Decorate it attractively, serve the things children like and that are good for them. Let the kiddies have a real party of their own, that is not clouded by the grown-up conversation of their elders.

A dessert like the following is easy to make, healthful, and furnishes milk in a pleasing form. No eggs, no baking, no boiling — but what a dish for the children!

Raspberry Ambrosia

1 package raspberry rennet powder
1 pint milk
½ cup shredded pineapple
½ cup marshmallows cut in quarters
shredded coconut

Make rennet-custard according to directions on package. Then chill in refrigerator. Mix quartered marshmallows and shredded pineapple, and chill in refrigerator. When ready to serve, top each dessert with the pineapple mixture and sprinkle with shredded coconut.

NEW FORD CARS NOW ON DISPLAY

Acclaimed from coast to coast as the finest Ford cars in the history of Ford Motor Company of Canada, Limited, the 1939 Ford V-8 and DeLuxe Ford V-8 are now on display.

Introduced in the Ford-Lincoln line is the Mercury 8, newest car in motordom and centre of interest at the motor shows. The Mercury is a big car distinguished by modern streamlined styling. Its design bears a certain family resemblance to the Lincoln-Zephyr, acknowledged style leader in the industry.

Ford, Mercury and Lincoln--Zephyrs are all equipped with hydraulic brakes. All offer refinements in design and many mechanical advances and improvements.

The DeLuxe Ford V-8, with wholly new streamlines, has a distinctive appearance of its own. At the same time, both it and the Ford V-8 share a family likeness with the Lincoln-Zephyre and the new Mercury 8.

The DeLuxe has a deep hood with long lines unbroken by louvres, low radiator grille in bight metal, and wide-spaced headlamps set into the fenders. It is powered by an 85 horsepower V-8 engine of even more rugged construction than the 5,000,000 already in use.

Hydraulic brakes are precision built to meet strict Ford standards of safety. Pedal action is exceptionally easy, and the brake shoes work in 12-inch drums with a total of 162 square inches of braking lining for quick stopping and long life.

A feature of the bodies of both the Ford V-8 and DeLuxe Ford V-8 cars is their silence, achieved as a result of exhaustive road and laboratory research into the cause and correction of car noises. By minor changes in design and by use of newly-developed insulating materials, engine and road noises are effectively kept out of the car. Interiors are comfortable, convenient and smartly upholstered and equipped.

The Ford V-8 for 1939 has a full grille and unobstrusive louvres at the rear of of the hood sides. Headlamps are recessed into the fenders. Decorative touches include a radiator grille ornament which incorporates a compact hood latch and handle.

Both the new Fords have the modern gauges, glove compartment, grille for radio speaker installation, cigar lighter, ash tray, choke, throttle and other controls well grouped on newly-designed instrument panels. Both have headlight beam control operated by the touch of a toe and a beam indicator on the panel. Both have a new instrument that shows at a glance the condition of the battery. The parking brake lever, which actuates the brake shoes in the rear wheels by means of steel cables, is under the instrument panel to the left. Drivers seats are adjustable in all body types. DeLuxe cars are equipped with two sun visors, the Ford V 8 with one. Both have dual windshield wipers with single control and twin electric air horns.

Both in size and price range the Mercury 8 takes its place between the DeLuxe Ford V-8 and the Lincoln-Zephyr V 12. It is a big car and a powerful one, powered by a V-type 95 horsepower engine. The wheelbase is 116 iches and the overall length just over 16 feet. Brakes are hydraulic.

All the four body types available on the Mercury 8 chassis are extra wide, and seat three persons comfortably in front and rear seats. The body types are a town-sedan, a sedan, a sedan-coupe, and a sport convertible.

Wide visibility for driver and passengers result from low belt and cowl lines. The running boards are narrow and the space gained is utilized inside the body, which is widest at seat level. The interior spaciousness and the unusual luggage capacity were achieved without excessive body overhang, as the result of able designing.

The body interiors are of quiet design as well as roomy. With the windows closed passengers can converse without raising their voices at high road speeds.

Months of tests on the road and in the laboratory preceded this effective sound insulation.

The exterior beauty of the car is matched by the distinction of the interior styling. The tilted instrument panel, the steering column support and the two-spoke steering wheel are typical of the car's originality of design. The tilt of the panel permits the instruments to be read easily. The curve of the steering wheel rim is repeated in the long arc of the 100-mile speedometer dial, directly in front of the driver. Around it are grouped the gauges, including a new battery condition indicator.

In the choice of appointments and in interior tailoring, several new ideas are carried out. The cushions are in a pencelled and piping treatment and the upholstery in the three closed cars is either broadcloth or bedford cord, in taupe-color. The seat backs and seat cushions in the sport convertible are genuine hand-buffed leather. Cushions are exceptionally deep and comfortable. In all body types, the front seat is adjustable.

GEMS FROM LIFE'S SCRAP-BOOK

Tolerance

"It is not a merit to tolerate, but rather a crime to be intolerant."—Shelley.

* * * *

"Not to avenge one's self upon one's enemies, is the command of almighty wisdom; and we take, this to be a safer guide than the promptings of human nature.—Mary Baker Eddy.

* * * *

"Among the best men are diversities of opinion, which should no more, in true reason, breed hatred, than one that loves black should be angry with him that is clothed in white; for our thoughts are the very apparel of the mind."—Sir P. Sidney.

* * * *

"We anticipate a time when the love of truth shall have come up to our love of liberty, and men shall be cordially tolerant and earnest believers both at once.' —Phillips Brooks.

* * * *

"The tolerance of all religions is a law of nature, stamped on the hearts of all men."—Voltaire.

Colored Maid (to caller)—Miss Alice ain't home. She's done gone down to the class.

Caller—What class?

Colored Maid—Miss Alice gwine to be married, you know, and she's taking lessons in domestic silence.

Little Bud let no grass grow under his feet. When Uncle Joe came for a visit, he immediately rushed up to him with: "Uncle, make a noise like a frog."

"Why?" asked the old man.

"'Cause when I ask daddy for anything, he always says, "Wait till your uncle croaks."

TREASURER'S SALE OF LAND FOR TAXES

United Counties of Stormont, Dundas and Glengarry.

TO WIT:—

(BY VIRTUE OF A WARRANT) issued by the Warden under the Seal of the Corporation of the United Counties of Stormont, Dundas and Glengarry, to me directed bearing the date the 16th day of September A. D., 1938, commanding me to levy upon and sell the lands mentioned in the following list for arrears of taxes and costs due thereon, I hereby give notice that unless such arrears of taxes and costs are sooner paid I shall, at the hereinafter mentioned date, time and place, sell by public auction said lands or so much thereof as may be sufficient to discharge the taxes and costs. All lands patented.

STORMONT COUNTY—District No. 1—Court House, Cornwall. January 3rd, 1939, at one o'clock p. m. (See Standard-Freeholder, Cornwall).

DUNDAS COUNTY—District No. 2—Town Hall, Winchester, January 4th, 1939, at one o'clock p. m. (See Winchester Press, Winchester).

GLENGARRY COUNTY—District No. 3—Town Hall, Alexandria, January 5th, 1939, at one o'clock, p. m. (See Glengarry News, Alexandria).

Dated at Cornwall this 16th day of September, 1938.

A. K. MacMILLAN, Treasurer, United Counties Stormont, Dundas & Glengarry.

DUNDAS COUNTY

WILLIAMSBURG TOWNSHIP

Name	Con.	Lot	Acres	Years	Taxes	Costs	Total
George Smith	1	S. Pt. 36	1¼	1933-37	92.06	5.10	97.16
Carmi Froats	3	S. Pt. E ½ 3	17	1933-34			
				1936-37	18.83	3 27	22.10
Agnes Boprey	3	E ½ 22	100	1931-33	370.81	11.07	381.88
Mary Carr Est.	8	C. Pt. E. Com.		1934-37	39.74	3.79	43.53

MATILDA TOWNSHIP

Frank Hutt	1	N. Pt. E. Coms.	3	1932-33	13.07	3.13	16.20
Leonard Keck	1	N. Pt. W ½ 20	½	1934-37	63.55	3.39	66.94
J. Markell	2	E. ½ L. 1	90	1931-37	682.82	19.07	701.89
Helen Keeler	2	Pt. N. Pt. 4	1	1935-37	24.25	3.41	27.66
Almira Ault	2	S. Pt. 16 & 17 L 33	38	1931-37	272.65	9.62	282.27
Thos. Major	3	N. W. ¼, N. W. 1-8 S. ½ L. 2	75 100	1934-37	125.00	5.92	130.92
A. Flynn	7	S. W. ¼ L 3	50	1932-36	392.59	12.61	405.20
G. Christie	8	S. W. ½ L 26	50	1934	26.88	3.47	30.35

MOUNTAIN TOWNSHIP

	1	N. E. L. 1	50				
W. J. Workman	1	Pt. N. 1-2 W. 1-2	17½	1934	46.95	3.97	50.92
Jas. Kennedy	1	Pt. W. ½ L. 1	68	1931-33	249.99	9.05	259.04
Mrs. Walter Dixon	1	Pt. 5 W. ¾ L. 6	13¾ 75	1933-35	23.61	3.39	27.00
Ed. Kenney	2	S. E. 1-8 L. 7	25	1932-35	322.33	10.85	333.18
Mrs. Johnston Ellis	1	C. pt. of 8	40	1932-35	262.98	9.37	272.35
Arthur Kenney	1	C. pt. of 9	50	1933-35	165.49	6.94	172.43
Wm. Richmire	1	Pt. of 18 Pt. L. 18		1935	7.40	3.05	10.45
Sam Collison	1	Pt. L. 19	7¾	1935	29.83	3.55	33.38
Dessa Kenney	2	Pt. L. 8	¼	1932-35	82.61	4.87	87.48
Wm. Thompson	2	Pt. L. 8	¼	1933	60.18	4.30	64.48
Fred Lannin	2	N. W. ¼ L. 14	60	1933	61.18	4.33	65.51
Rebecca Francis Wentworth Law	3	Pt. 2	80	1933-35	247.65	8.99	256.64
Wm. Thompson	3	S. ½ L. 5 & 6	200	1933	313.12	10.63	323.75
Dalton Thompson	3	Pt. 18 4 N. E. ¼ L. 10	¼ 50	1932-34	27.53	3.49	31.02
John Lang	5	N. W. Pt. L. 10 Pt. L. 3 C. 5	12½	1932-33	160.77	6.82	167.59
Leonard Brown	4	N ¼ of 12	50	1932-33	114.07	5.65	119.72
Wm. Richmire	4 5	Pt. of 18 Pt. L. 21 C. 5	¼ 50	1935	8.40	3.05	11.45
Pat Gannon	6	Pt. L. 21 C. 6	46	1932-33	429.13	13.27	442.40
Florence Allen	6	Pt L. 6 ¼	¼	1934	27.31	3.48	30.79
Leonard Bell	6	E ½ of 19	96	1933	167.90	7.00	174.90
Oliver Baker	7	Pt. L. 20	1	1932-34	40.97	3.82	44.79
Roy Thibault	8	Pt. L. 7	1-8	1933-35	26.06	3.45	29.51
Byard Black	8	Pt. L. 7	¼	1935	39.09	3.78	42.87
Janet A. & Russell Tinkess	8	Pt. L. 7	3-8				
	9	Pt. L. 6 E ¼ L. 14	6¼ 50	1931-35	370.53	12.06	382.69
Capital Trust Corp. (Lloyd Burd)	9 10	W ½ L. 14 E ¾ ½ L. 14 C. 9	100 100	1932-35	688.23	20.01	708.24
Charlotte Hoy	10	S. E. ½ L. 6	40	1935	41.55	3.84	45.39
Sadie Kerr	10	E 3-8 L. 12	75	1935	28.34	3.51	31.85
Piney Heriteau	10	L. 21	200	1932-35	259.35	9.29	268.82
Dr. R. P. McGahey	11	E ½ L. 1	100	1933-35	280.13	8.80	288.93
Clair J. Brown	11	W. ½ L. 21	100	1933-35	144.87	6.42	151.29
David Taylor	12	E ½ L. 4	100	1931-33, 35	849.57	24.04	873.61

Ford Motor Company of Canada, Limited, Announces

TWO NEW FORDS *for* 1939

DE LUXE FORD V-8 FORDOR SEDAN

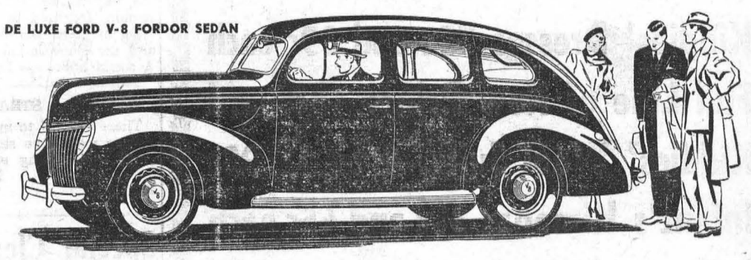

DE LUXE FORD V-8: Provides all the basic Ford features, with extra luxury and style. Remarkable amount of extra equipment included in the price. Hydraulic brakes. 85-hp. V-8 engine. Sets a new high for low-priced cars — in appearance and performance.

FORD V-8 TUDOR SEDAN

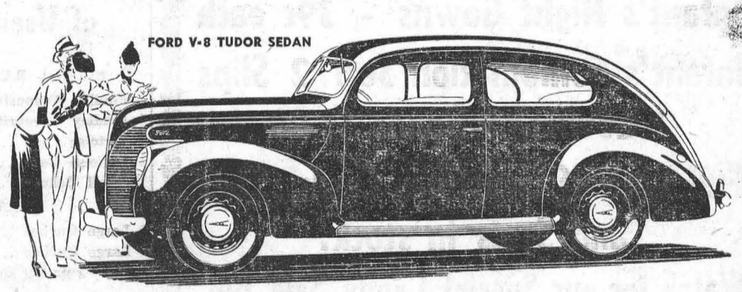

FORD V-8: Now five inches longer from bumper to bumper. Roomier bodies—more luggage space. New styling. Hydraulic brakes. Scientific soundproofing. Triple-cushioned comfort. 85-hp. V-8 engine.

***and the* NEW MERCURY 8 *for* 1939**

THE MERCURY V-8 TOWN-SEDAN

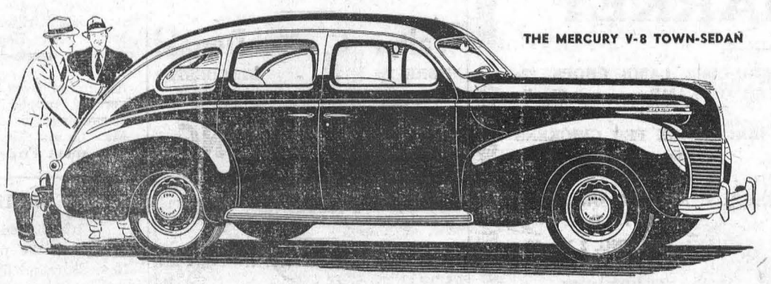

MERCURY 8: An entirely new car. Fits into the Ford line between the De Luxe Ford and the Lincoln-Zephyr. Distinctive styling. 116-inch wheelbase. Unusually wide bodies. Remarkably quiet. Hydraulic brakes. New 95-hp. V-8 engine.

THE new cars in the Ford Quality Group for 1939 give you a broad choice. Whichever you choose, whatever you pay, you'll get top value for your money. That is true of the lowest priced car or the highest. All have one important thing in common—inherent quality.

There are three reasons for this quality. They are — brilliant engineering design, quality materials and precision workmanship—a combination that you will acknowledge when you have seen and driven any one of the fine cars in the Ford Quality Group for 1939.

Things are happening in the automotive world this year! And nowhere is the advance more marked than in this Ford Quality Group. See your nearest Ford dealer before you buy any car at any price.

FORD MOTOR COMPANY OF CANADA, LIMITED: FORD, MERCURY, LINCOLN-ZEPHYR AND LINCOLN MOTOR CARS

CASS & CASS
W. J. CASS, K.C. — Winchester — Phone 11
F. M. CASS, M.A. — Chesterville — Phone 13
BARRISTERS, SOLICITORS, NOTARIES
Evening Appointments on Request

DR. CLAIR J. LOCKE
Physician and Surgeon
Office Hours: 9 to 11 a.m.; 2 to 4 and 7 to 9 p.m.
Phone 192. Cameron Avenue, Winchester, Ont.

STOP IN AT
DAVIDSON'S
and see the 1939
R. C. A. VICTOR BATTERY SETS
Longer Battery Life, Better Reception and Tone, New Beauty of Cabinets, make R. C. A. Victor the Outstanding Battery Radio of the year.

"Now Mr. Joy to town did go
To buy himself a radio,
He picked upon an R. C. A.
And now he's happy all the day.

While Mr. Gloom, the old cheapskate,
He bought himself some ancient make.
Now he's doctoring up his nerves,
I guess that's just what he deserves."

SEE OUR MODEL 94 B. T.
Top value at low price! 4 tube Superheterodyne with remarkable power and pep. Amazingly low battery drain. Automatic Volume Control.
$33.50

ALEX W. DAVIDSON
Jeweller & Radiotrician - - Telephone 75

COAL LET US SOLVE THIS QUESTION WOOD
We are prepared to supply you with any kind of fuel you may desire. Our stock includes Hard Wood, Coke, Alberta Coal, Welch Coal, Scotch and American Anthracite.
This Winter Try 'blue' Coal or Russian Coal! Either Will Give You Satisfaction.
Leave your order now. We will deliver at your convenience. Try us for service.
ROSS HUTCHINSON
Telephone No. 4 - - Winchester, Ont.

SPECIALS
Kiddies' Dresses 79c and 89c each
Full Line of New Prints 18c yard
Kiddies' Wool Suits, 1 to 4, 98c
Infant's Kimonas 39c and 45c each
Infant's Night Gowns - 39c each
Infant's Combination Set: 2 Slips 2 Gowns, 4 Bands $1.00
Full Line of Christmas Cards, Tags and Seals in stock.
Watch for our Special Candy Sale Bill.

MEAT MARKET

WESTERN BEEF
SIRLOIN STEAK .....19c lb.
POT ROAST .....12c lb.
HAMBURG .....2 lbs. 21c
BONELESS STEW .....2 lbs. 23c
T-BONE STEAK .....21c lb.

PORK
SHOULDER ROASTS .....19c lb.
FRESH SPARE RIBS .....15c lb.
SALT PORK .....18c lb.
PORK TENDERLOIN .....35c lb.
Pork Sausage ..... 2 lbs. 35c
SLICED BREAKFAST BACON 27c

SHOULDER LAMB CHOPS, 22c
LEG OF LAMB .....25c lb.
CHOICE MILK FED CHICKENS 25c per lb.
SALMON, SMOKED OR FRESH FILLETS 15c lb.
FRESH SEA HERRING, 2 lbs. 19c.
CODFISH, SALT HERRING AND BONELESS HERRING
SWIFT'S JEWEL SHORTENING 2 lbs. for 25c

T. O. KEYES
TELEPHONE 16 - WINCHESTER, ONT.

Our Column

The Temple of our purest thoughts is silence.

Difficulties are things which show what men are.

To be victorious over the world without we must conquer the world within.

The man behind the gun is all right—if he doesn't invite you to hold up your hands.

Fuel is saved by turning the flame down when foods begin to boil. Once the boiling point is reached, food does not cook any faster with a higher flame.

"Aim at perfection in everything—they who aim at it, and persevere, will come much nearer to it, than those whose laziness and despondency make them give it up as unattainable."—Chesterfield.

"What a strange power there is in Silence! They are the strong ones of the earth who know how to keep silence when it is a pain and grief unto them, and who give time to their own Souls to wax strong against temptation."—Emerson.

Science did a good job for Canadian fishermen when it discovered the vitament content of halibut liver. A few years ago the livers were regarded as only so much waste; last year halibut livers marketed by the Canadian fishing industry were worth $117,300.00.

Premier Hepburn is to have a forest of his own. He purposes planting 40,000 or 50,000 trees on his farm next spring. This is an example that could be followed, in a small way at least, by other farmers of the province. There are thousands of acres now uncultivated that could be used profitably for this purpose.

Provincial police warn the general public, especially the business men and merchants, to be on the lookout for gentry who are passing worthless pieces of Mexican paper currency in the form of "five" dollar bills. These resemble the Canadian bills and are not distinguishable unless examined closely. Several business men of Belleville were victimized last week.

A Cleveland, Ohio, business man who spent a fishing holiday in this province writes that "I wish to go on record that the most outstanding thing that came to my notice on my first trip into Canada was the consideration and good manners of the Canadians and the good accommodations found." That is the kind of unsolicited testimonial that means many more tourist dollars for Canada.

GAZETTE APPOINTMENT

The appointment of Dr. Thomas Arthur Hamilton, of Brinston, to be chief coroner for the county of Dundas, is now officially gazetted.

HARMONY W. M. S.

Quite a number of Harmony ladies attended the W. M. S. meeting held at Mrs. H. W. Cinnamon's on Wednesday, November 23rd.

The worship service consisted of a hymn, and prayer by the president. A reading, "What I have learned from Church," was given by Lila Hughes, and Bible Reading, Litany and another hymn.

After the business there was a reading "Even tho' I walk," by Lola Cinnamon, followed by an article on Italy, read by Mrs. Benson George. A hymn and the Benediction closed the meeting. A social hour was held at the close.

STRAYED

There strayed to my premises, a heifer. Owner may have same by proving property and paying expenses.
Lorne Hutchinson,
31-33p. Winchester.

Special Clean-Up Sale of Used Goods!

RANGES
1 Findlay Favourite $10.00
1 Findlay Favourite $5.00
1 Tortoise Cook $10.00
1 Tortoise Cook $15.00
1 Small Belanger $10.00

HEATERS
1 Large Quebec $10.00
1 Large Quebec $8.00

CREAM SEPARATORS
1 Eaton Separator $20.00
1 Renfrew Separator $10.00

MISCELLANEOUS
1 Slightly Used Connor Washer .. $69.50
1 Philco Radio, 5 tube, 1938 model $45.00

Walter C. MacDonald
PHONE 109 - - WINCHESTER

XMAS BAKING NEEDS

SEEDLESS RAISINS ..... 2 lbs. 25c
CURRANTS .....15c lb.
SEEDED RAISINS .....15c pkg.
MIXED PEEL .....15c tin.
CITRON PEEL .....10c pkg.
LEMON PEEL .....10c pkg.
GLACE CHERRIES .....50c lb.
MOLASSES .....10c lb.
WALNUTS .....50c lb.
ALMONDS .....60c lb.

Charles E. Cross
TELEPHONE 72 - - WINCHESTER

LOCAL AND PERSONAL NEWS

Mrs. Wm. J. Ellis, of Pleasant Valley, had the misfortune last week of upsetting a kettle of scalding water over her feet. Although very sore, the burns are healing nicely at present.

At the annual meeting of the North Mountain Community Library, held last week, it was reported that 85 books had been added to their library during 1938, 20 of which had been donated by friends. Eighteen families subscribed to the Library during the year and the number of books circulated was over 400. We consider this an excellent report and the committee is to be congratulated.

Mrs. A. Sweet, who left for Clearwater, Florida, two weeks ago, arrived safely, and writes that the weather there is perfect. She is feeling fine and wishes that all of her friends were there with her. When she arrived at the Gray Moss Inn she found a beautiful boquet of flowers on the table in her room, placed there by Mrs. McTaggart, a sister of Mrs. Fred Broder, of Morrisburg, who has a winter home there.

RITES HELD FOR DR. A. KAHALA

(Crookston Daily Times, Nov. 23)

Funeral services were held this morning at the Cathedral of the Immaculate Coception for Dr. Arthur A. Kahala, Crookston physician for 22 years, who died here suddenly Saturday from a heart attack.

Following the solemn requiem mass the body was placed in Calvary cemetery.

Born In Ontario

Born in Inkerman, Ont., Dr. Kahala attended Iroquois high school and McGill university in Canada before coming to this country. He obtained his degree in surgery from Minnesota Physicians and Surgeons college, later absorbed by the University of Minnesota and served his internship at St. Joseph's hospital in St. Paul. Following that he was assistant chief claim agent for the Great Northern railway in St. Paul.

His first practice was established in Erskine and he later left that point to spend two years in Sandpoint, Idaho. Returning from Idaho he again practiced at Erskine four years before coming to Crookston in 1916.

Dr. Kahala was a member of the American College of Surgeons, the Minnesota State and Red River Valley Medical associations. He was a member of the Cathedral parish and the Knights of Columbus lodge. At school he was affiliated with Theta Tau chapter of Phi Rho Sigma fraternity.

Rail Doctor 30 years

For more than 30 years he had served as surgeon for the Great Northern railway.

THE UNITED CHURCH

Sunday morning's message to the children was about St. Andrew, the patron saint of personal workers.

Rev W. S. Atchison, continuing his sermons on the commandment, spoke on No. 3—taking God's name in vain, showing three ways in which this command is broken—1, by profanity which is unmanly, cowardly and thoughtless; 2, a light, frivolous use of God's name, by using that name and not adopting His spirit; 3, by hypocrisy—pretending to be either better or worse than we really are—wolves in sheep's clothing in the name of Christ. This type is doing more to hinder God's work than any other. He spoke of the power of the name of Jesus and of how He is the Mediator between man and God.

A good choir was in attendance with Mr. Johnson at the organ. Their rendition of the first part of Psalm 34 was well received in the morning, also an evening solo, "The Old Rugged Cross," by Mr. Butler of Hallville, and another selection by the choir, 'For you I am praying." The excellent service given by the choir and organist on Sunday was much apreciated.

Rev. W. S. Atchison was assisted in the evening service by young people from the Summers' Sunday School. Mr. Wilburn Coons led in prayer. Miss Annie Strader read the Bible lesson and Miss Audrey Holmes gave a reading. The pastor's text was Acts 10:38 "God was with Him." Jesus revealed God by his life, words and action. Reference was made to the many miracles of Jesus performed by means of the power given Him by God. The reason for our weakness is that we are living beneath our privilege.

TOYES HILL

Mrs. Albert Haggerty, Mrs. E. Haggerty and daughter, Vera, attended the funeral of the late Mrs. Fader at Grantly on Sunday afternoon.

Mr. and Mrs. R. S. Peterson spent Thursday with Mr. and Mrs. B. Holmes of Shanly.

Mrs. D. Coons spent a few days with her mother, Mrs. Mary Smyth, of Rowena.

Misses B. Fader and P. Bolton, of Winchester, were week-end guests of Miss Doris Kirkwood.

Miss Vera Haggerty, of Aultsville, spent the week-end with her parents here.

A number from here attended the anniversary supper at Dundela on Monday evening.

Mr. Grant Moore and Mr. Harold Miller spent Friday at Cornwall.

MOUNTAIN

(Continued from Page 6)

at Brinston the previous week-end.

Rev. Burman of Inkerman, gave an illustrated lecture on his missionary work in South America .Both slides and address were inspirational and enjoyed by all. At the close, Rev. Mr. Burman sang a solo in Spanish, the language spoken in that part of South America.

Mr. Allen VanAllen moved a vote of thanks to Mr. Burman for coming and showing his slides, and telling of conditions there.

Rev. W. R. Johnston closed the meeting with prayer. Miss Violet VanAllen presided at the organ.

Mr. and Mrs. Norman W. Beach spent the week-end in Brockville.

Mrs. Beatrice Moad, of Toronto, is visiting her mother, Mrs. Eliza Keyes.

Mrs. Thorpe, of Brinston, is the guest of her sister, Mrs. J. A. Bean, and Dr. Bean.

Mr. Donald Morrow, of Westboro, spent Sunday with his mother, Mrs. Robert Morrow.

Miss June Sharpe spent the week end the guest of her sister, Mrs. H. Greer, and Mr. Greer, at Oxford Mills.

Mrs. Ella Donnelly and Mrs. Lena Percival, of Kemptville, spent a day recently with Mr. and Mrs. A. Bailey.

Mrs. Mildred Franklin, of Ottawa, spent Tuesday here with her sister-in-law, Mrs. J. Pickering, on Queen St.

Miss Tottie Reveler returned to Winchester on Saturday, after spending several weeks with friends and relatives in Toronto.

Mr. and Mrs. Floyd Barkley and sons, of Dixon's Corners, spent Saturday with the latter's parents, Mr. and Mrs. Walter McIntosh.

Mr. and Mrs. Harry Despard, of Syracuse, N. Y., were week-end guests of the latter's father, Dr. J. A. Bean and Mrs. Bean.

Miss Margaret King returned home from Toronto on Saturday, after spending the past two weeks the guest of Dr. and Mrs. Fred Flora.

Mr. and Mrs. W. H. Agnew and baby, Jane, left last Saturday for Peterboro, and are spending this week there, the guests of Mrs. Agnew's parents, Mr. and Mrs. M. T. Breckenridge.

Mr. and Mrs. F. Erle Helmer and Marion and Gordon, motored to Canton, N. Y., on Saturday ad were present at the home of Mr. and Mrs. Ray Gilson on the occasion of their 20th wedding anniversary.

Mr. and Mrs. Geo. Beattie, of Chesterville, accompanied by Mrs. Mary McLaughlin, and Mr. and Mrs. Geo. E. Earle were entertained for dinner on Saturday at the home of Mr. and Mrs. Harvey Barkley of Irena.

OXFORD GROUP MEETING

A well-attended meeting of the Group was held Tuesday evening at the home of Mr. and Mrs. E. J. Spinks, with Mrs. J. J. McKendry as leader. An excellent report of the Assembly for Moral Rearmament held last week in Kingston was given by several who attended, especially by the leader. It was said that we are on the verge of a revolution and that Christ is the statesman whose only voice is His people. Canada in three months, if really fired with Holy Spirit, can change the world.

SILVER FOX FURS

I have a number of Silver Fox Furs for sale, and will have them made into neck pieces on order. Prices reasonable.
Chesley Merkley,
31-32p. Winchester Springs

FOR SALE

Hardwood, $3.00 per cord. Apply to
Don Redmond,
31c. Telephone 104.

FOR SALE

Set of Massey Sloop Sleighs, new last year, complete with whiffletrees and neck-yoke. For sale cheap to quick buyer. Apply to Glen Wylie
31p, Winchester.

Sale Ladies' Fur-Trimmed COATS
Regular $20.95 and up for
$13.95
Colours—Navy, Black, Grey, Brown Rust and Green. Sizes 14 to 44. (Not all sizes in every shade.)

Regular $15.95 and up for
$8.95
Colours—Navy, Brown and Black
Sizes 14 to 20

Children's Dresses
We are clearing out our Children's Dresses in Jerseys, Plaids and Crepes. Sizes 3 to 6 and 7 to 14, Regular $1.98 for
$1.49
A Lovely Assortment of Colour Combinations

We have just received a lovely shipment of pre-Christmas Dresses in Moira, Taffetta, Alpha Crepe, in all the New Wanted Shades. Specially Priced.

Kiddies' White Rubber Overshoes, all lined. Sizes 5 to 9.

CANADIAN WHEELING YARN
Heather Shade only. Reg. $1.00 lb. for
Only 59c

JO-ANNE SHOPPE
TELEPHONE 96, WINCHESTER

For lovers of green tea
"SALADA" 521
GREEN TEA

Coal! Coke! Wood!
Prompt, Efficient Service and the Very Best Grades of
American Anthracite, Scotch, Welsh, Russian, Bituminous Lump, and Alberta Coal
Coke and all kinds of Wood.
E. N. ELLIOTT - - Phone 39

WOOD FOR SALE

Plenty of dry wood for sale at $1.00 per cord. Apply to
30-31p. Howard Billings.

LOST

A hand-painted Cameo brooch. Reward given. Finder please return to
31c. Mrs. (Dr.) J. A. Bean.

FOR SALE

Two pure bred Holstein heifers, two and three years old, due to freshen in sping; a bull calf, 7 mos. old, herd accredited; 1 Clyde mare, weight between 1300 and 1400 lbs., quiet and sound.
Apply to Jerry V. Summers,
31c. Winchester.



SPECIAL
Friday and Saturday!
FINE SUGAR
8 lbs. 44c
CREAM OF BARLEY
Postum
Mixed Nuts - Candy
A. W. Farrell
Quick, Courteous, Efficient, Service
Speedy Delivery.
PHONE 145, - WINCHESTER

ANTICIPATE YOUR GIFT PROBLEM
A DEPOSIT WILL HOLD ANY ARTICLE TILL XMAS.....
JUST A SUGGESTION—
A Bulova or Westfield Watch
JOHN BURKE
Jeweller - Optician
Winchester - - Phone 66.
Singer Sewing Machine Supplies

WM. HILL
REGISTERED OPTOMETRIST
In Attendance Every
SATURDAY FROM 4 to 10 p. m.
at JOHN BURKE'S.
A Service Devoted to the Care of the Eyes.

Practical Christmas GIFTS!
What would make a more Practical Christmas Gift than a Beautiful Electric Lamp, Cedar Chest, Smoking Stand or a new piece of Furniture. Our Stock Offers Many Suggestions
For a Family Gift this Christmas, how about a new Chesterfield Suite or Frigidaire, Dining Room Suite, Bedroom Suite or Studio Couch. Make Mother happy by replacing some of that worn-out furniture with new. You will find our prices on furniture reasonable.
ARE YOU LUCKY?
During the next few weeks, all who visit our store will be given an opportunity of guessing on a Lucky Number—the winner to be given a Set of Three Electric Lamps. Come in and make a guess—you may be the lucky winner!
J. L. DIXON, Furniture Dealer
TELEPHONE 13, WINCHESTER, ONT.
Funeral Director - Packard Ambulance Service