THE LAND OF MILK & HONEY"

COVERS EASTERN ONTARIO'S GREATEST DAIRYING SECTION

CHESTERVILLE Record

Seventy-fifth Year, No. 8 | Chesterville, Ontario, Thursday, November 7, 1968 | EIGHT PAGES | Single Copies, 10c

DIED

HEASLIP — At Spruce Haven Nursing Home, Norwood, N.Y., on Monday, October 28, 1968, Maude Heaslip (nee Maude Droppo), beloved wife of the late Alton Heaslip, in her 82nd year. Funeral services were held on Wednesday, October 30, at 2 p.m., with Rev Wm. Fletcher officiating. Interment followed in Maple Grove Cemetery.

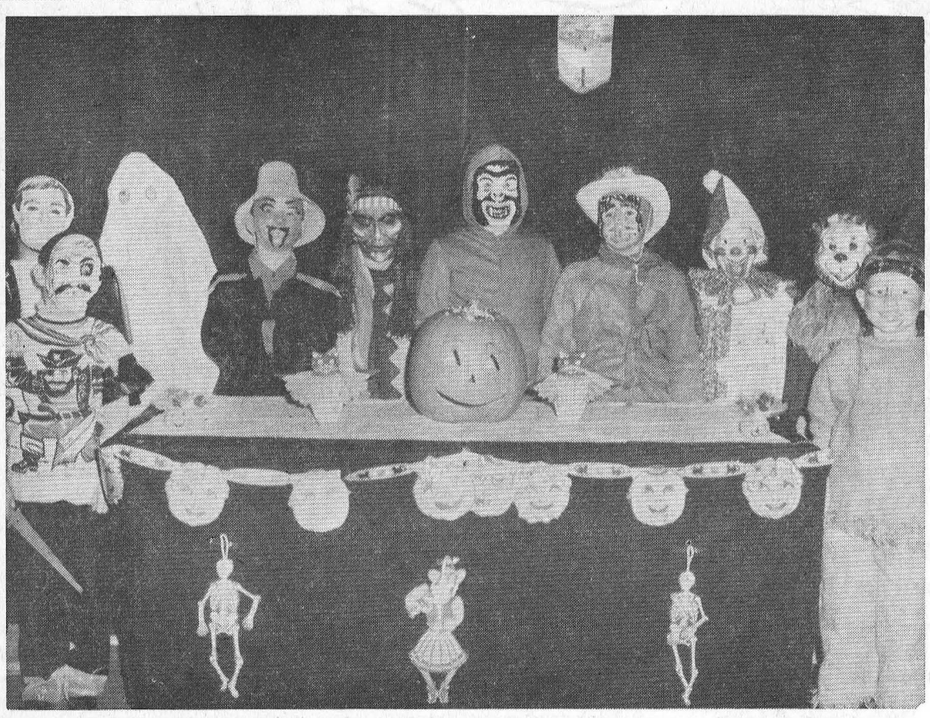

Wednesday night Chesterville Cubs turned out prepared for a Hallowe'en party. Hiding behind the masks are, left to right: John Sharkey, Steven Merkley, Teddy McGregor, Tony Moriarty, Ricky McCadden, Dale Reid, David McCadden, Danny Clement, Donald McNab and David Harris. — Record Staff Photo.



Monday, November 11, is Remembrance Day and the 50th anniversary of the Armistice that ended World War I. Services will be held across Canada to honour those who fought and died for their country.

In Chesterville, Remembrance Day service will be held at the Cenotaph on Sunday, November 10, at 2 p.m. Veterans and members of the various organizations will assemble at the Legion Hall at 1.30 p.m.

The service at Morewood will be held at the Memorial Monument on Friday, November 8, at 11 a.m.

Bookmobile service schedule released

The board of Eastern Ontario Regional Library System has laid down a schedule on a three-week rotation basis. Steps have been taken to engage a bookmobile clerk-driver and if such a staff member can be secured on time, the service will start November 18. Schedule for centres in this area is as follows:

Nov. 18 and Dec. 9: Long Sault, 9.30-1; Riverside Heights, 2.30-4.30.

Nov. 19 and Dec. 10: Lunenburg, 9.30-9.45; Osnabruck Centre, 9.55-10.10; Grantley, 10.35-10.50; Dunbar, 11-11.15; Elma, 11.30-1.00; Boucks Hill, 2.15-2.30; Hoasic, 2.45-3; Gallingertown, 3.15-3.30.

Nov. 21 and Dec. 12: Glen Becker, 10-10.30; Williamsburg, 10.45-1; Winchester Springs, 2-4.

Nov. 25 and Dec. 16: Monkland, 2.45-4.30.

Nov. 26 and Dec. 17: Gravel Hill, 9.45-10.30; Berwick, 11-1; Crysler, 2.30-4.

Girl injured in two-car accident

A Cornwall girl was injured and damage was estimated at $1,800 in a two-car accident on Sunday on Highway 2.

A car driven by Donald Adams, 57, of Ingleside, was in collision with a vehicle driven by Warren Williamson, 19, of 431½ Water St. E., Cornwall, police said. A passenger in the Williamson car, Miss Diane Cote, 18, was treated at Hotel Dieu Hospital for head and leg injuries, then released.

Damage to the Adams car was estimated at $1,200 while the Williamson vehicle received damage estimated at $600.

The collision near the east entrance to the Long Sault Parkway occurred at 2.45 p.m.

Const. William Costello of Long Sault O.P.P. investigated.

Mr, Mrs Nelson Scharf mark 25th anniversary

Mr and Mrs Nelson Scharf were honoured on their 25th wedding anniversary at a family gathering at Docksteader's Restaurant, Winchester.

Mr and Mrs Scharf, completely taken by surprise, were escorted to the dining hall by their son David and daughter Susan. Susan presented a corsage to her mother and a boutonniere to her father.

After being greeted with best wishes by all members of the families (Forwards and Scharfs) they were taken to the banquet table centred with a beautifully decorated wedding cake.

Mr and Mrs Scharf expressed their surprise and appreciation to their family for their thoughtfulness and after enjoying a delicious turkey dinner invited all to their home at Hulbert.

Neighbours and friends of the community were waiting for them when they returned home. An address was read and gifts were presented to the happy couple. Both replied, expressing their appreciation.

Rerfeshments were served by the ladies of Hulbert, bringing a pleasant evening to a close.

CARD OF THANKS

I wish to express my sincere thanks for the visits, cards, treats, gifts and flowers during my stay in Winchester Memorial Hospital. Special thanks to Dr Howard Justus and the nurses and staff on the first floor.

Beverley McRae.

Accident victim dies in Germany

Beverley Joan Patrick, critically injured in a car-bus crash in Germany several weeks ago, died on Sunday in a Berlin hospital.

Born at Toronto on January 24, 1946, Miss Patrick was the daughter of C.N.I.B. Field Secretary George Patrick and Mrs Patrick, the former Rosa Barrett.

She attended Cornwall schools and Teachers' College at Ottawa. Following graduation, Miss Patrick taught public school for two years at Eskimo Point, N.W.T. She was on a working vacation in Europe when the accident occurred.

She is survived by her parents in Cornwall and by one brother, Christopher, of Richmond, Ont. Her father, George Patrick, is well known throughout Chesterville district for his work with the Canadian National Institute for the Blind.

Costume party for Hallowe'en held at Finch

Finch Community Hall resounded with the chants of witches and screeches of hob-goblins on Hallowe'en night when the young and not so young enjoyed a party sponsored by the Recreational Association.

Mr Ray Gannon was master of ceremonies for the evening and music for the marches was provided by Mrs Murray Doyle. Judges were Mrs John Dunbar and Miss Nancy Smirle of the public school staff and Mr G. Boyce of the staff of N.S.D.H.S.

Results were as follows:

Pre-school — Girls: 1st, Heather MacMillan; 2nd, Kathy MacMillan. Boys: 1st,, Cary Rowe.

Ages 6-7-8 only — Girls: 1st, Karen McMillan; 2nd, Cindy Rupert. Boys: 1st, Brian Hough; 2nd, Amlan Gupta.

Ages 9-10-11 only — Girls: 1st, Lori Shaver; 2nd, Ruth McLean. Boys: 1st, David Workman; 2nd, Ian MacIntyre; 3rd, John MacNaughton.

Ages 12 to 15 inclusive — Girls: 1st, Faye Rupert; 2nd, Thelma MacDonald. Boys: 1st, Bruce Rupert; 2nd, Yvon Desormeaux.

Ages 16 and over — Girls and Women: 1st, Margaret McDonald; 2nd, Megan Ouderkirk. Boys and Men: None.

Best Comic Costume — 1st, Don MacMillan; 2nd, Brian Courville.

Best Couple — 1st, Monica O'Donohue and Carrol Lalonde; 2nd, Chris Gannon and Kathy Rupert.

Osnabruck Centre W.I. holds October meeting

The October meeting of Osnabruck Centre Women's Institute was held at the home of Mrs G. Hall. Mrs Delbert Flintoff opened the meeting with the Ode, the Mary Stewart Collect and the Lord's prayer.

The roll call "Different Ways to Improve Our Education When Too Old for School" was answered by 24 members. Two new members joined.

The topic for the meeting was Education. Mrs Max Arthur prepared a paper on Human Rights. It was read by Mrs Donald Copeland. Mrs Arthur commented on the motto, "To be able to speak several languages is valuable, but to be able to keep one's mouth shut is precious. Mrs R. May gave a reading, "So you think you have it rough, the not so gay 90"s."

A farewell gift of an Institute plate was presented to Mrs Lyman Ault by Mrs Delbert Flintoff. Mr and Mrs Ault are moving out of the community. A copy of a letter written by Mrs Donald Copeland to Ng Chun Hung, the Institute's adopted child, was read by Mrs Flintoff.

It was noted a workshop is to be held at Maxville on Oct. 16th for secretary-treasurer and public relation officers. Mrs Carrie Alguire and Mrs Adolph Kocourek will attend a training school on the making of hats in Ingleside United Church hall on November 4 and 5. Arrangements were made to send several articles to the Area Convention Bazaar. The convention will be held on November 12 and 13 in the Chateau Laurier. A letter of thanks from Runneymede Hospital Comfort Club was read by Jennie Flegg.

Mrs Flegg conducted a contest, to identify 30 pictures of persons prominent in public life. Mrs Carrie Alguire was the winner. Refreshments were served by the hostess, Mrs Hall assisted by Mrs George Ferguson and Mrs Milton Countryman.

A change of date for the November meeting has been arrangd. It will b held at the home of Mrs George Ferguson on Friday evening, November 8th.

CARD OF THANKS

The family of the late Mrs Frank Hawn wish to express their sincere thanks to their many friends, relatives and neighbours for their many acts of kindness and expressions of sympathy during her illness and death. Special thanks to Rev Cecil A. Dawson, W. J. Brownlee, Finch, choir and organist. These many acts of kindness will always be remembered. 8-1

Fine Hallowe'en weather helps busy evening

Hallowe'en, 1968, was celebrated in the traditional manner here, Thursday night.

The fine weather brought the costumed young fry out in great numbers. Shopping bags, plastic pumpkins and pillow cases were filled by the generous householders.

The town square was the usual Mecca for machinery, signs and anything else that could be pushed, pulled or carried. The fire department answered a call to fight a small blaze and their efforts temporarily dampened a few of the more venturesome spirits.

D. MacIntyre takes top honours at Winter Fair

Ayrshire owner Donald MacIntyre of Finch dominated the judging in the Coliseum during the Eastern Ontario Ayrshire Championship Show at the Ottawa Winter Fair.

Premier breeder of the Ayrshire show at the Central Canada Exhibition in Ottawa in August, Mr MacIntyre made it premier breeder and premier exhibitor at the Winter Fair.

His top cow, Donholm Lucks Pretty Girl, won both senior champion female and grand champion female titles while his best bull, Donholm Welcome Gift won the reserve grand champion bull title.

Donholm Pathfinder claimed the reserve junior champion female title for the MacIntyre farm.

In addition, his animals won six red ribbons and the J. N. Sorley Memorial silver tray, for the best udder class.

Memory Lane Red Feather, owned by R. Roy Simmons of RR2, Finch, repeated her C.C.E.A. red ribbon and the junior champion female title.

Rams again champions

Last Wednesday, October 30, at N.D.D.H.S., Stephen O'Donohue and George Ennis led the Rams to victory with one goal and three goals respectively. Seaway was defeated in a chilly but exciting game which ended in a 4-0 score. The win procured the title for the Rams again this year.

Rams played a good season with four wins in which the opposing teams did not score, a 0-0 tie and and 2-1 loss. The team should be commended for their spirit, sportsmanship and skill, elements which were the determining factors in their victory.

Correction from last week's report: The Rams were tied with Seaway for first place.

N.D.D.H.S. students energetic in sports program

North Dundas is actively engaged in a busy schedule. The school was well represented in Osgoode at a girls' volleyball tournament. The Juniors lost their first set of games, but they won the second set by a large score. They battled out the last game and proud, yet disappointed, lost the consolation prize to Osgoode.

The Seniors lost their first game in a set of three. They rose to victory in the second, but after a tough game, lost the third. After waiting impatiently a mere four hours for the next game, they were defeated by C.C.V.S. from Cornwall. Hats off to these girls for a fine show!

Intramural volleyball is well underway. The Junior Championship game for Grades 10 and 11 was won by 4B11A. It was a close game. The senior playoff is yet to be completed; the last game resulted in a tie between 4B12B and 5A13A. There is to be one more game to break the tie. All are anxious for the big one!

Square dancing is a smash! Everyone is welcome to join in the fun. We meet new friends and renew old ones.

As you can see, North Dundas is as busy ever with a widely varied athletic program.

Mainly About People

Weekend guests of Mr Johnston Ouderkirk and family were Mr and Mrs Sheldon Ouderkirk and Mrs Nick Deonda and baby of Toronto, Mr and Mrs Norman Rae of Winchester and Mr and Mrs Harold Ouderkirk and Brian of Chesterville.

"Stitch in Time" hold fifth meeting

On Tuesday, October 29, "Stitch in Time" 4-H Club held the fifth meeting in the Institute room of Comumnity Hall at 6 p.m. Mrs Betty McIntosh was in charge, assisted by Mrs Annie Johnston.

Kathy Allan, president, opened the meeting and the seven members repeated the 4-H Club pledge. Mary Craig, secretary, read the minutes of the previous meeting and roll call was answered with uses of the lazy daisy and chain stitches. Janice Docksteader, treasurer, received the collection.

Mrs McIntosh talked about Achievement Day which is to be held December 7 and projects were discussed. Members worked on a table runner prior to the conclusion of the meeting.

DIED

MILLER — At Cornwall General Hospital on Wednesday, November 6, 1968, Earl Miller of Avonmore, in his 73rd year. Beloved husband of Alice M. Paul and formerly of the late Claracy Grant; dear father of Grant, Alberni, B.C.; John, Avonmore, and Mrs J. L. Wert (Marlene), Cornwall; dear brother of Mrs Stewart Begg (Vera), of Crysler, and Claude Miller, Dunnville, Ont. Resting at the Brownlee Funeral Home, Finch, Ont., from 7 p.m., Wednesday, until funeral on Friday, November 8, at 2 p.m. at St. Andrew's Presbyterian Church, Avonmore. Interment Paul's Hill Cemetery, Avonmore. In lieu of flowers, donations to the Cornwall General Hospital Auxiliary Memorial Fund would be appreciated, contact Miss Carter: 933-4537.

Venezuela's oil industry contributes about 1,000,000 to the gross national product annually.



"Charlie Brown" and his gang looking for Great Pumpkin would have been pleasantly surprised if they wandered over to Chesterville Public School Thursday afternoon. Children in the lower grades reported ready for Hallowe'en games and fun. As the above photo shows, the mothers put their imaginations to the test to come up with a variety of costumes. — Record Staff Photo.

At N.D.D.H.S.--

University Information Program

North Dundas District High School played host to representatives from 12 Ontario universities on Tuesday, November 5. This program was one of many which will be held across the province, the purpose of which is to inform high school students about various requirements and aspects of university life.

Representatives from the following universities were present Carleton, Guelph, Lakehead, Laurentian, McMaster, Ottawa, Queen's, R.M.C., Toronto, Trent, Waterloo and Western. A representative from the Ontario Student Awards program was also present to explain the financial assistance which can be obtained from the government.

In addition to the Grade 12 and 13 students of North Dundas, 160 students from North Stormont, Mountain District and Osgoode Township High Schools participated. This program was sponsored by the Guidance Department of North Dundas District High School.

Following the sessions, a luncheon was held for the speakers.

The CHESTERVILLE Record

P.O. Box 368 — Chesterville — Phone 448-2144
H. K. GRAHAM, Editor and Publisher

Member of Canadian Weekly Newspapers Association

Member of Ontario Weekly Newspapers Association

Member of Eastern Ontario Weekly Newspapers Association

1966 PRIZE WINNER CANADIAN WEEKLY NEWSPAPERS ASSOCIATION BETTER NEWSPAPERS COMPETITIONS

Subscription rates: $4.00 per year, anywhere in Canada, payable in advance, United States and Foreign, $5.50 per year.

Authorized as Second Class Mail by the Post Office Department, Ottawa, and for Payment of Postage in Cash.

Published every Thursday

OPINIONS . . . OURS AND OTHERS

Views of generals rejected

It is terrifying, yet reassuring, to read the late Senator Robert Kennedy's account of the missile crisis. Here were the generals, in the tradition of hidebound militarists, urging nuclear attack — on Cuba, and even on Russia itself. And here were the civilians, listening, pondering, and finally rejecting the extremists' views.

Perhaps we should be frightened in retrospect, suggests the Montreal Star. Perhaps we should utter a prayer of gratitude that the president of the United States at the time, John F. Kennedy, had the strength and the character to ignore those who supposedly were providing expert advice. But the fact is that the United States is not a Latin-American republic dominated by generals. It is controlled by civilians, even in the defence ministry, and so long as this check is maintained we can count on continued sanity.

Still Senator Kennedy, whose memoirs appear now in McCall's magazine,, had his uneasy moments as he heard the great debate in 1962 over what action should be taken against Cuba:

"I thought of the many times I had heard the military take positions which, if wrong, had the advantage that no one would be around at the end to know."

There was Curtis E. LeMay, then the air force chief of staff, now the running mate of the third-party presidential candidate George C. Wallace, who assured President Kennedy "there would be no reaction" from the Russians to an attack on Cuba. There was another general who, even after Khrushchev ordered the missiles dismantled, advocated a "preventive" war on Russia. There was, almost always, the thinking in hardware and force — but men such as the defence secretary, Robert McNamara, and the Kennedys were not pushed over the brink.

The lesson is clear, yet it needs to be recalled at regular intervals that war — as Cemenceau said in his dictum — is too important to be entrusted to the generals.

Mr Bertrand a perceptive man

Although he has been Premier only a matter of weeks, Quebec's Jean-Jacques Bertrand can hardly be described as an amateur in politics. He has been around long enough to have acquired a fairly reasonable awareness of what the public wants.

It is of great significance, says the Toronto Globe and Mail, that he has decided to endorse a committee report urging abolition of religious divisions in the Montreal Island school system as part of the campaign strategy for two crucial by-elections December 4 in Bagot and Notre Dame de Grace. The by-elections will determine whether Mr Bertrand's Union Nationale Government will have a majority or minority status in the Quebec Legislature.

The Government-appointed committee also recommended complete overhaul of the school system, two non-denominational boards and guarantee of rights of English-language schools. All this will no doubt please English-speaking Quebec residents who constitute 69 per cent of the electorate in Notre Dame de Grace.

Mr Bertrand, however, does not seem to be so myopic as to offend the rest of the province by placating the voters of Notre Dame de Grace. His timing suggests that indeed much of French-speaking Quebec is prepared to do away with the old religious divisions in the schools. The thrust with which Quebec has moved — and continues to move must be as astonishing to many Quebeckers as it is to Canadians beyond that province who believed the French-Canadian parochial schools to be institutions impervious to change. In the short time that has elapsed since the Government of Jean Lesage established Quebec's first Education Department, reformers have gained not only strength but —more important — acceptance.

Eyes off the ground

A dean and a canon of the Church of England made controlled parachute jumps off St. Paul's Cathedral while a noon-hour crowd looked on, reports the Buffalo Evening News.

The parachute jumping, a publicity stunt to mark the opening of a youth festival in the cathedral, showed how energetic the Church of England has become in its drive to re-invigorate the church. For two-thirds of Britain's population, church-going has ceased to be part of a regular routine.

American deans and priests may also have to resort to gimmicks like parachutes to raise the eyes of their flocks heavenward.



"Now look . . . we add six-cent postage . . . cut six-day deliveries . . . that's six of one and half-a-dozen of the other . . . which is a hard deal to lick . . . (if you'll pardon the term)".

Ancient History

FROM OUR RECORD FILES

40 years ago

November 8, 1928

Angus Price of Chesterville was instantly killed this morning when he was struck by a westbound freight train. The accident took place directly opposite the C.P.R. station.

* * * *

The final returns of the presidential elections in the United States show that Herbert Hoover will be the next president.

* * * *

Mr Kenneth Garrow of Lansing, Michigan, is this week visiting his father, Mr Isaac Garrow, and other Chesterville friends and relatives.

* * * *

Mr James Shay and Miss Bernice Shay spent Sunday with their sister, Miss Marguerite Shay, who is a patient in a Cornwall hospital.

* * * *

Mr and Mrs Morton Carlyle of Calgary spent a few days last week with Mr Carlyle's sister, Mrs John Casselman.

* * * *

Mr and Mrs J. W. McIntosh and children of Ottawa and Mr D. L. Ford of Mountain spent Sunday with Mr and Mrs P. S. Boyd.

* * * *

30 years ago

November 10, 1938

Dr M. W. Locke's entries of Percherons at the Ottawa Winter Fair won all championships for Percheron females in yesterday's judging.

* * * *

The fire alarm was raised Monday just before noon when a chimney fire at the home of Robert E. Ouderkirk threatened to get out of control.

* * * *

Yesterday morning while sawing wood at the home of Basil Baker, near Cannamore, Murray Dillabough had the misfortune to lose the index finger of his left hand.

* * * *

Dr S. H. Hut is at Lavant, Ont., this week enjoying two weeks of deer hunting.

* * * *

Mr and Mrs H. C. Johnston and Miss Ruth Johnston of Montreal were weekend guests of Mr and Mrs Parnham Allison and family.

* * * *

Mr and Mrs Harvey Barkley, Gordon and Donald of Irena and Mr and Mrs Charles M. French, Greta and Joy of Blanche, Que., were recent guests of Mr and Mrs Harold Droppo.

* * * *

20 years ago

November 4, 1948

Pollution of the Nation River below the village has left hundreds of fish dead below the dam.

* * * *

Mr and Mrs William L. Wallace of Seattle, Washington, were recent guests of Mrs D. Kearney and other friends and relatives. Mr and Mrs Wallace are on their way to Florida.

* * * *

Mrs Fennel Shaver and Roger of Oshawa are spending a holiday with Mrs Shaver's parents, Mr and Mrs Wilfred Helmer, Newington West.

* * * *

S.S. No. 9, Winchester, Grade III: Jimmy Merkley, Marjorie Dillabough, Pat Curran, Muriel Servage.

* * * *

Mrs Hillard Waldroff, Harrison's Corners, spent Saturday with her mother, Mrs Spotton, Berwick.

* * * *

Mr and Mrs C. W. Warner and Sandra were Sunday guests of Mr and Mrs John Kittle, Grantley.

* * * *

10 years ago

November 6, 1958

Mrs P. G. Hewitt was convener for Grandmother's Night at Chesterville W.I. Tuesday evening. Other members of the committee were: Mrs C. A. Graham, Mrs E. E. Cole, Mrs E. Casselman, Mrs Ken Merkley and Miss Abby Bogart.

Mr and Mrs Harold Feeley and Brian and Mr and Mrs Arza Beckstead spent Saturday evening with Mr and Mrs Borden Armstrong and Kenneth.

* * * *

H. J. Kittle and Sons of the Boyne ranked second in their class in Ontario and fifth in Canada in R.O.P. tests conducted during the past year on the milk production of their fine Ayrshire herd.

* * * *

Mr and Mrs Lewis Hutt of Ottawa celebrated their 50th wedding anniversary at a surprise party Saturday evening held in the Chateau Laurier.

* * * *

Mrs Morris Kennedy, Ottawa, is spending some time with her daughter, Mrs Glendon Casselman, Riverside.

* * * *

Mrs Kenneth Merkley, Mrs Donald Runions and Mrs Ralph Gray called on Mrs Wm. McPherson on Tuesday when they were in Cornwall.

FIND CLUES OF PREHISTORIC MAN

Evidence of prehistoric man, believed as old as any in North America, was uncovered by crews working in a sand pit.

Anthropologist Z. S. Pohorecky said fragments of sharpened tools were found next to remains of a prehistoric woolley mammoth and a horse, in a region where human existence previously was thought impossible.

Prof. Pohorecky, head of the University of Saskatchewan's anthropology and archeology department at Saskatoon, said the remains are in what may be a camp site and could yield more finds.

He said in an interview the mammoth and horse have been positively identified. They were in soil layers far pre-dating the last ice age, 12,00 years ago.

The find was just above a layer which radio carbon analysis has dated at 38,000 years old, and beneath another which is at least 18,000 years old.

Prof. Pohorecky, the project director, said a blade fragment was found directly associated with the mammoth bones, and nearby a fragment which apparently was some form of scraper was found near the prehistoric horse.

"It had been assumed that man could not have lived in this area then. But now we have a date as old as anything in North America . . . including Nevada, Texas, California or Washington State."

He said a previous find of animal bones was made there about 12 years ago, but recent sand excavations for a $12,000,000 highway interchange, have moved 50 times more overburden material than at any previous time.

STORING POTATOES

Potatoes stored properly will keep several months. Choose a cool place (about 40 degrees F.) where air can circulate, since higher temperatures may cause sprouting and shriveling.

Food specialists at Macdonald Institute, University of Guelph, suggest that potatoes be stored in a dark place, since light will cause the potatoes to turn green and bitter.

ANN LANDERS

Dear Ann Landers: When an old person who can never be well expresses the wish to die and be released from the agony of a terminal illness, should he be kept alive by extraordinary means to satisfy the neurotic needs of a nutty daughter?

Our mother could have died in peace two months ago but this sister of mine insisted that the doctors keep her alive as long as humanly possible. Mother had to suffer the indignities of inserted tubes as well as the frightening aspects of being subjected to mechanical equipment which was kept going night and day.

Now Dad owes $8,000 in medical bills — over and above what Medicare provides. His health is shot because of the strain of these past several months. My sister has presented a picture of daughterly devotion and the physicians and nurses are very much impressed. Are you?

Now, I ask, will you please reread the first sentence and reply? —Also Grieved.

Dear Grieved: You asked for my opinion and I shall give it, but remember it is strictly my personal viewpoint. I believe it is not only senseless, but cruel to allow a person, young or old, to vegetate when hope is gone. To keep the heart and lungs functioning with the help of mechanical devices is pointless.

I believe it is best to tell the physician that if he feels it is impossible to reverse a fatal process, he should not use artificial devices which prolong breathing —I hesitate to call it life. Most physicians will respect the wishes of the family, within the bounds of medical ethics.

* * * *

Dear Ann Landers: What do you have to say about a person who refuses to wear eye glasses just because he thinks he looks better without them? In the meantime, his sight is so poor he can't recognize his own wife four feet away.

This person is not a kid. He's a grown man with high school children. Also, it's not as if he is so handsome the movies are after him. He's a plain, ordinary-looking 47-year-old man and nobody would look at him twice — with or without glasses.

Don't suggest contact lenses. He had them but wouldn't follow the doctor's instructions. He wore them 14 hours a day and got an eye infection from the irritation. Now he can't wear them at all.

I worry about him because I'm afraid he'll walk into a car or fall in an open manhole. Please suggest something. — Bluegrass.

Dear Blue: Point out to the "peacock" the magazine and newspaper ads picturing attractive men who wear glasses. (Better hand him his glasses first so he can see.) Offer to go with him to the optician to select some sexy frames (like the men in the ads) and lots of luck, Lady.

* * * *

If you have trouble getting along with your parents . . . if you can't get them to let you live your own life, send for Ann Landers' booklet, "Bugged By Parents? How to Get More Freedom." Send 50 cents in coin with your request and a long, unstamped self-addressed envelope, plus 6c for postage.

Ann Landers will be glad to help you with your problems. Send them to her in care of this newspaper enclosing an unstamped, self-addressed envelope, plus 6c for postage.

THE BIBLE TODAY . . .

Speaking at a Bible Society meeting, His Excellency Lij Endalkachew Makonnen had this to say about the significance for Africa today of the Bible and its wide circulation among the people as well as the necessity for the Word of God to be read and to be received by the millions in the developing nations of that great continent:

"A great deal has been written about Christianity's role in Africa. But it seems to me that the influence of the Bible on the life and history of the continent has been much greater than students of Africa have been willing to concede. I do not know of any book or proclamation which has been more influential in shaping the development of Africa than has been the Holy Bible.

"Many of the people educated by the missionaries and missionary institutions, both at home and abroad, were the ones who assumed the role of leadership when the day of independence came. And look, if you like, into the history and background of the leadership of ex-colonial Africa today, and you will find that many of the leaders have had missionary education or background.

"The main question that arises today is: "What is the role that the Bible can play in the rapid development of the African continent?"

"I would say that the field of education is the one in which the greatest and the most effective contribution can be made. Education is the key to Africa's progress and, likewise, they key to its future. This is an age of competition for the mind and hearts of men, and wherever there is a vacuum in the minds of men or an emptiness in their hearts, there is always some idea or other which is ready to rush in with the aim of filling that vacuum.

"The challenge facing the Bible Society is to succeed in meeting the growing demands for the Bible as the principal instrument in education prorams and litteracy campaigns in the whole of the African continent. When you make available to young men and women in Africa the Holy Bible there is no gift more valuable."

Suggested Daily Bible Readings

Sunday, Nov. 10: Psalms 4: 1-8.

Monday, Nov. 11: Psalms 29: 1-12.

Tuesday, Nov. 12: Psalms 37: 1-11.

Wednesday, Nov. 13: Psalms 85: 1-13.

Thursday, Nov. 14: Psalms 119: 159-165.

Friday, Nov. 15: Psalms 122: 1-9.

Saturday, Nov. 16: Psalms 125: 1-5.

FALL-APPLIED NITROGEN DECREASES CORN YIELD

There is some confusion about the correct time to apply nitrogen on corn crops. Fall-applied nitrogen on soil intended for corn is still not recommended in Ontario. Extensive research studies at the Ontario Agricultural College and the Ridgetown College of Agricultural Technology have shown that there is a subgenstantial decrease in yield if nitrogen is applied in the fall, rather than in the spring.

Laboratory and field research at the Ontario Agricultural College, conducted by Dr T. Bates, Dr C. T. Corke, and Professor M. Beauchamp, has found that there is a rapid conversion of nitrogen from ammonium to the nitrate form. Changes in the nitrogen continue even when the soil temperature is below 35 degrees F. Nitrogen converted to the nitrate form is readily lost when precipitation is high. This results in reduced yields.

Field tests carried out by C. K. Stevenson, Soils Division, Ridgetown College of Agricultural Technology, during the past five years (1962-67) show yield differences ranging from six to 42 bushels per acre less when nitrogen was applied in the fall. Application of tre nitrogen in the field tests was delayed as long as possible (until mid-November) and results were still poor.

On the basis of this research, the Advisory Fertilizer Board for Ontario does not recommend fall application of nitrogen for corn.

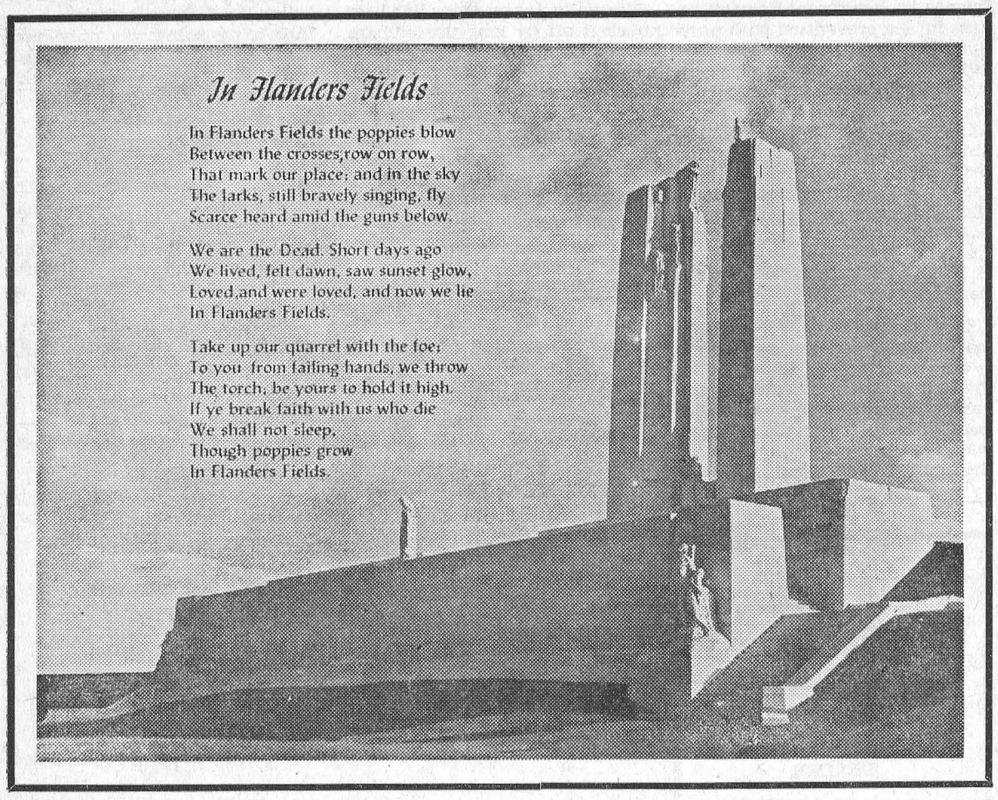

Charlean Hanna heads Finch C.G.I.T.

The first meeting of the C.G.I.T. girls, Finch, was held at the home of Mrs D. Vollrath.

The meeting was opened with a prayer by Mrs Vollrath. The scripture, Psalm 91, was read by Betty-Anne Smith. It was decided to hold a "slave day" to raise money for supplies.

Officers chosen for the next term are as follows: President, Charlean Hanna; treasurer, Elaine St. Pierre; secretary, Margaret MacLean; press reporter, Nancy Bender.

OSNABRUCK CENTRE

Spend few days at Warner home

Mr and Mrs Olin Lawrence, of Massena, N.Y., spent a few days with Mr and Mrs Morley Warner.

Mr and Mrs Roy Collins and Mr and Mrs Clarence Ezard attended the Antoine-Ezard wedding in Cornwall on Saturday.

Mr and Mrs Russell Wells, of Williamsburg, called on Mr and Mrs Keith Swerdfeger on Sunday.

Mr and Mrs Morley Warner spent Sunday in Ottawa with their aunt, Mrs M. Gled and called on other friends.

Friends of Mr and Mrs Donald Webb are happy to hear that their son Andrew is home from hospital in good health again.

Mrs Cecil Prieur and children, Newington, are spending a few days at the home of Harold Warner.

Congratulations to Mr and Mrs Frank Morgan (nee Joan Stevenson) who were married Friday night at Ingleside.

John Brownell spent Saturday at the home of Harold Armstrong, Newington.

Douglas Cryderman, Ottawa, spent the weekend with Mr and Mrs Mrs Fred Cryderman.

Mrs Maude Ezard, Chesterville, is spending a few days with her daughter, Mrs Morley Warner.

A large crowd attended the wedding reception in honour of Mr and Mrs Stanley Swerdfeger on Saturday evening.

We welcome two new families to our village: Mr and Mrs Wm. Duprau and Mr and Mrs Masson.

Mrs Frank Hawn

Mrs Frank Hawn, a life-long resident of the Northfield Station district, passed away in Cornwall General Hospital on October 14, in her 80th year.

She was born in Osnabruck Township, a daughter of the late William Dixson and his wife, Delia Rombough. She was predeceased by her husband in 1959.

Surviving are two sons, Charlie Hawn, Gouverneur, N.Y., and Willis Hawn, Northfield Station; one daughter, Mrs Wilbert Cooke (Freda), Toronto; a brother, Charlie Dixson, Ingleside; six grandchildren and six great grandchildren.

The funeral service, conducted by the Rev Cecil A. Dawson, was held in St. Mark's Memorial United Church, Lunenburg. Burial was made at Memorial Hill Cemetery.

Pall bearers were Wallace Shaver, Milan Arbuthnot, Alex Telewiak, Bruce Stuart, Wilburn Moak and Percy Prieur.

The floral tributes which banked the casket were numerous and beautiful, reflecting the esteem in which the deceased was held. Mrs Hawn was a life-long member of Dixon Women's Institute whose members formed a guard of honour at the church.

Mainly About People

The Reverend E. Earle Eaton was in Iroquois on Monday for a county ministerial meeting.

The Reverend T. H. Bridle of Ottawa, district secretary of the Canadian Bible Society, was a recent visitor in Chesterville and vicinity.

Potatoes of uniform size will finish cooking at the same time.

O.P.P. REPORT

Ontario Provincial Police officers in Dundas County last week patrolled 12,476 miles in 1,005 working hours. During this time, there was 68 charges laid under the Highway Traffic Act, along with 65 warnings being issued.

Two persons were arrested and chared with driving while their ability was impaired by alcohol. There were seven thefts, one break and enter, one disturbance, along with 27 miscellaneous complaints. The Liquor Control Act was strictly enforced with seven persons being charged as a result of five occurrences being investigated.

The accident rate in Dundas County appears to be on the increase with persons bein involved in 15 property damage accidents, along with two persons receiving minor injury as a result of two personal injury accidents. This is an increase as compared to this same period last year, when there were only six property damage accidents and no personal injury accidents. This seems to indicate a lack of care and control in our Dundas County drivers.

Hallowe'en night came and went, leaving several buildings closer to the ground level than they had been before. There was also several reports of other property damage, but it was mostly of a minor nature.

Magistrate's Court was fairly quiet during the past week with officers spending a total of 13 hours in Court and registering a total of 59 convictions.

GOLDFIELD WEST

Visiting friends in Belleville

(Held Over)

Mrs Geo. Smith is visiting friends in Belleville.

Mr Jack Foley, Ottawa, Mr and Mrs Len Foley of Picton, Kevin, Noreen and Ronald Foley of Ottawa spent Thanksgiving weekend with Mr and Mrs Bernard Foley and family.

Mr and Mrs Miles Marcellus of Dunbar visited last week with Mr and Mrs H. Marcellus.

Mr and Mrs Bernard Foley, Kevin, Ronald and Marian visited last Sunday afternoon with Mrs James Murphy and family, of Connaught.

Mr and Mrs Glendon Smith and family spent Thanksgiving Sunday with Mr and Mrs Dalton McDermid of Berwick.

Mr and Mrs George Ayotte and Miss Noreen Foley, Ottawa, spent a couple of days last week with Mr and Mrs Bernard Foley and family.

Mainly About People

"All Saints and All Souls" was the sermon subject of the Reverend E. Earle Eaton at the Presbyterian Churches last Sunday. His children's sermon title was "Where is Heaven?"

George Crawford, Douglas Dillabough, Douglas Hunter from Morewood and the Reverend E. Earle Eaton attended the district meeting of Presbyterian Men at Mountain. Mr Crawford led the singing, Mr Dillabough did the piano work and Mr Hunter chaired the meeting.

The Reverend and Mrs E. Earle Eaton were in Morrisburg on Saturday for a C.G.I.T. rally and a meeting of the Christian Education Committee of Brockville Presbytery. Mrs Eaton participated in the rally and Mr Eaton chaired the committee meeting.

Mr and Mrs Douglas Hall and Ronnie of Aylmer, Que., spent the weekend with Mr Hall's mother, Mrs Florence Hall, Chesterville.

A group of young people from the Presbyterian churches of Chesterville, Morewood and Dunbar gathered at the manse in Chesterville last Sunday evening for fellowship, and to organize a P.Y.P.S. group. The Reverend and Mrs E. Earle Eaton were hosts. Guest speaker was Pastor Lawrence Cowper of Spencerville. Douglas McQuaig of Cornwall, president of Montreal - Ottawa Synod P.Y.P.S., also was present.

GORDON McINTOSH
Sales Service
— PHONE 987-2923 —
CRYSLER ONTARIO

Art and Amy DAYKIN
PHOTOGRAPHY
WEDDINGS
FAMILY GROUPS
CHILDREN
Phone Osgoode 826-2567
Osgoode - Ontario
26tf



DO YOU KNOW
that there are new Provincial laws governing registration, driving rules, equipment and insurance for...
motorized snow vehicles
For information inquire at any Department of Transport office or write to:
ONTARIO DEPARTMENT OF TRANSPORT
Ferguson Block
Queen's Park, Toronto 5
29-066

PIONEER 11-30
chain saw... built to professional standards preferred by farm operators!
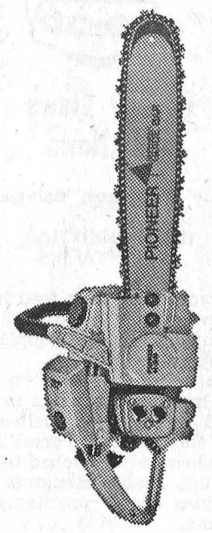

the big difference is total engineering!
PIONEER CHAIN SAWS
BOGART MOTOR SALES LTD.
— Phone 448-2488 —
CHESTERVILLE

ANNOUNCING
Special Christmas Bonus Prizes
from
"POT OF GOLD"
MORRISBURG - ONTARIO
IN LINE WITH OUR PREVIOUS POLICIES AND IN APPRECIATION OF YOUR PATRONAGE THE MORRISBURG PARTICIPATING "POT OF GOLD" MERCHANTS ARE OFFERING IN ADDITION TO THEIR REGULAR DRAWINGS ON FRIDAY NIGHTS THE FOLLOWING ITEMS AND EXTRA CASH DRAWS EACH NIGHT AS INDICATED BELOW.
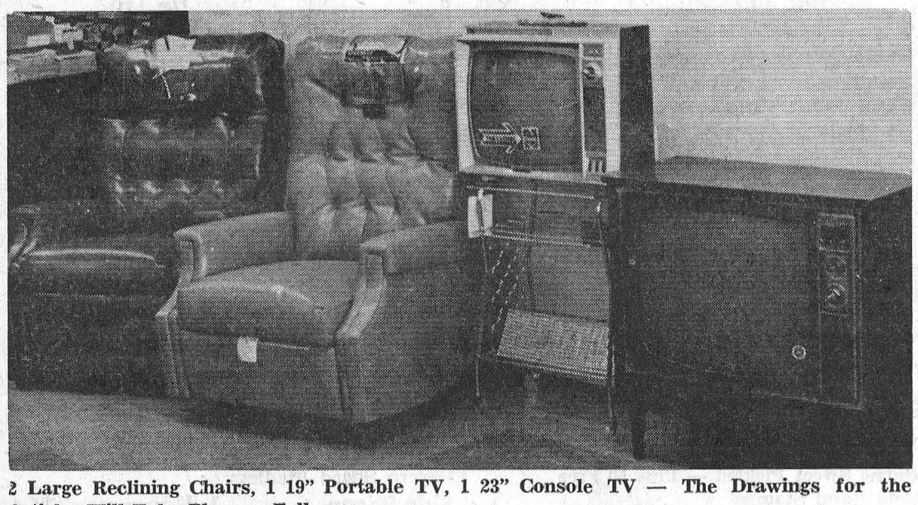
2 Large Reclining Chairs, 1 19" Portable TV, 1 23" Console TV — The Drawings for the Articles Will Take Place as Follows:

Friday, December 20	RECLINING CHAIR PLUS 3 CASH PRIZES TOTALLING	$50.00
Saturday, December 21	PORTABLE 19" TV PLUS 3 CASH PRIZES TOTALLING	$50.00
Monday, December 23	RECLINING CHAIR PLUS 3 CASH PRIZES TOTALLING	$50.00
Tuesday, December 24	CONSOLE 23" TV PLUS 3 CASH PRIZES TOTALLING	$50.00

— FACTS TO REMEMBER —
* Any Pot of Gold Coupon you have on hand may be used.
* The Regular Pot of Gold Tickets will be used.
* To be eligible you must be present in person on the nights of the Drawings.
* Tickets must be in the Drum each night no later than 8.45 p.m. at which time the Drum will be locked.
* Drawing will take place at 9.05 p.m.
* Drum will be emptied each night.

WHEN PURCHASING YOUR REQUIREMENTS IN MORRISBURG BE SURE TO ASK FOR YOUR COUPONS FROM PARTICIPATING MERCHANTS WHO WILL BE IDENTIFIED BY A SIGN IN THEIR ESTABLISHMENT!

Canadian Pacific
New Service for our Customers

Subject to the approval of the Canadian Transport Commission, Canadian Pacific will withdraw station agents and caretakers, and establish a new customer service centre to provide customers in this area with faster, improved services.

The centre will be located in Ottawa. But you'll be able to get in touch with it by simply asking your long-distance telephone operator for a toll free Zenith telephone number, or at locations such as Ottawa and Hull continue to use numbers listed in local telephone directory. Or you can call in one of our mobile supervisors — trained men ready to assist you in many ways. The plan to introduce the new customer service is the result of the success of the system in other parts of Canada.

Through the new centre, you'll be able to get information on all our services: rail, air, ships, express, hotels and telecommunications. Make reservations. Send telegrams. You can call 24 hours a day, seven days a week. Experienced staff will be on hand to give you the information or assistance you need — when you need it! The mobile supervisors will help you select types of freight cars, complete bills of lading, handle accounts, and take care of all your travel arrangements. Their service will be faster and more convenient because they'll come to see you. You'll no longer have to visit the local railway agent.

Another new way to do business better.

For additional information contact:
V. E. EVERITT,
Superintendent,
CP Rail,
Smiths Falls, Ont.

CP Services

Food for trees

Many abnormalities in trees are closely associated with plant food deficiencies. It is difficult, possible to replace large trees that die. Many people are unaware that trees should be fed, especially ornamental trees. For optimum plant growth the tree should be fertilized once a year, preferably in the late fall or early spring.

Woodland trees thrive because they grow in a much more favourable environment. Ornamental trees have their leaves gathered and burned in the fall, thus destroying an important food source Concrete, sidewalks, roadways and driveways cover areas that would normally be good for hungry roots. Water is often limited, where trees are growing on open lawns the heavy sod uses much of the available food and water that might otherwise be used by the tree.

The effects of undernourishment are usually evident in the gradual decline in the vigor of the tree. When this hapens fungi and insects usually take over and eventually kill the tree. It should also be noted that the application of fertilizer is no cure for trees affected by fungi, insects or diseases.

Trees may be fertilized either in late fall or early sring. Fall applications should not be made until all possibility of top growth is past; October 15th is a safe date to commence such treatments. Fall applications have an advantage in that some nutrients will enter the roots immediately and in very early spring. The remainder will be available later. Summer applications are not recommended.

It is generally agreed that the best mix to use if a tree is to be fertilized is one containing the three critical elements, nitrogen, phosphorus and potassium. Formulas such as 10-8-6 or 10-6-4 are very effective.

Fertilizer must be placed where the tree roots can use it, unless it is placed in the immediate vicinity of the roots it will do little or no good. The feeding roots usually occupy the outer band of a circular area, whose circumference lies just beyond the spread of the outermost branches, the width of the band is equal to about two thirds the radius of the circle. Holes therefore, for the fertilizer should be made 18 to 20 inches deep and about two feet apart slanted towards the tree, and within the aforementioned band. The most practical method for making the holes for large trees and those growing on lawns, is the punch bar method or an ordinary crowbar will do, because it distributes the fertilizer throughout the root area. The correct amount of fertilizer is evenly distributed, in the holes, which are then filled with peat moss or top soil and closed with the heal.

The amount of fertilizer to use is very important(a safe rule of thumb is to use two to four pounds for each inch in diameter of the tree trunk at breast height. Small trees less than 6 inches in diameter should have half this amount, and for very large trees four to five pounds per inch of trunk may be used. The proper amount of fertilizer is then distributed evenly in the holes and watered thoroughly. A n other point to remember is that no dry commercial fertilizer should be applied within one foot of the trunk since injury to the root collar and trunk might result.

CO-OP

Co-Op Views and News

Roy McGregor, Manager

BULK FEED HAS ADVANTAGES

Are you using bulk feed handling on your farm, or are you still lugging bos of supplement and mixed feed?

With today's pressure on farm profit margins, the extra savings offered by bulk feed delivery is worth considering. A great many big feeders have switched to bulk feed, but many moderate-sized operations could profitably do the same.

The saving on bag costs alone amounts to $4.00 a ton or more. On ten tons of feed per month, you can save enough money to pay for a bulk bin to hold the feed. This doesn't take into account other saving either, such as cutting out rodent loss, and spillage from torn bags to say nothing of reduced labour.

Interestingly enough, while most feeders switch to bulk feed because of the lower price, they soon find this a secondary reason for using bulk. The majority of feeders find that by using feed they can substitute electrical power for muscle power and save a good deal of money into the bargain.

Most new farm bulk feed tanks are made of steel, although some older ones may be made of such materials as plywood or even concrete. While some are square, a round tank with no corners to hang u pfeed offers fewer problems. Polished steel has better "slidability" than other materials, and this helps reduce feed bridging too. Often it is possible to install the tank outside the building with gravity feed to the inside where you can run it into a feed cart or mechanical conveyor. One thing to avoid is putting the tank half inside and half outside. That way you can expect condensation problems with the moisture causing caking and spoilage of the feed.

Some kinds of bulk feed, especially those containing large amounts of animal fat, may not flow well through a hopper in the bottom of the tank. If you use a feed of this type, a small electric augur is very useful for emptying the tank,

No Vic Tanny In Grandmother's Day

There was no Vic Tanny in
Grandmother's day,
But she kept attractive and
slim.
She worked hard every day,
kept in shape that way,
And was always loaded with
vim.

She'd get the children off to
school,
Then her housework she would
do.
She'd carry in water, fill the old
woodbox,
And then make a big pot of
stew.

There was no pressure pump to
pump water,
(But the water was modern,
no doubt!).
No sink in the kitchen, no drain
plug to pull,
So she had to carry it out.

The old wooden pump that stood
in the yard,
Would try out her muscles,
and more.
On the handle she'd jump, as the
water would pump,
And hubby would watch from
the door.

Her husband would let out the
cattle;
They'd drink until they were
content.
To the stable they's go, all covered with snow;
Granny'd sigh with relief as
they went.

Then Ned and Nellie would come
strolling out,
They'd drink all their systems
could take.
Then back to the stable, to stand
by the door,
There they would wait and just
shake.

Then Granny'd return to the
cabin,
Her housework wasn't all
done.
She found it hard, but she kept
off the lard,
And she said it really was fun.

Granny had no problems of diet
or weight,
And no slimming pills did she
take.
She needed no dope to put her
to sleep,
She was too tired to stay awake!

She gave all the credit to the
old wooden pump,
That stood in the wall in the
yard,
For keeping her trim, her waist
nice and slim,
And never complained she
worked hard.

Dave Mackie,
R.R. 2, Edwards, Ont.

BUFFALO BONES NEED CLEANING

Got any buffalo bones that need cleaning?

You have? Well send them right along to Laine Lunde, a 16-year-old high school student who works in the University of Alberta archeology department during the summer.

Miss Lunde is paid $1 an hour for typing and cataloguing artifacts. She also preserves bones and artifacts soon after they are brought in, "because they disintegrate quickly."

She said: "Sometimes we get to practise making arrowheads by hitting two stones together, or if I'm working on an artifact and want to find out about it, someone will explain its history to me."

She has her likes and dislikes about the job.

"What I like most are the 'digs.' Last summer, I was at digs all over Alberta.

"What I dislike most about the job is that the archeologists bring in bones from slaughterhouses and the Alberta Game Farm . . . sometimes with meat still on . . . and I have to clean them."

James Willis Herriman

James Willis Herriman passed away in Winchester Hospital on November 3, 1968. He was in his 87th year.

Mr Herriman farmed in Williamsburg Township until 15 years ago when he retired to Winchester Springs.

Born at Williamsburg November 27, 1881, he was the son of the late L. Herriman and his wife, Ellen Harper. He married Eunice Anne Sunderland at the Presbyterian Manse, Morrisburg, on August 11, 1917.

Left to mourn are his wife; one daughter, Mrs Hugh Fisher (Doris); three sons, Willis of Stoughton, Sask.; Gerald, Long Beach, Calif, and Edward of Williamsburg; seven grandchildren, Susan, Kathy and Marian Herriman, of Williamsburg, and James, Thomas, Mary-Ellen and Kenneth of Stoughton, Sask. One daughter, Marion Herriman, died in 1959.

The deceased was a member of the United Church at Winchester Springs.

Rev Vernon Bell conducted the funeral service at 2 p.m., November 5, at Vice and Craig Funeral Home, Chesterville. Interment followed in Spruce Haven Cemetery, Brinston.

Pall bearers were Grant Cougler, Ralph Allison, Kenneth Kirkwood, Harold Pemberton, Herbert Loucks and Wilfred Carruthers.

Alexander Foley

Friends and relatives were shocked and saddened to hear of the sudden death of Alexander Foley, 43, on October 27. He was a resident of Finch area all his life.

Mr Foley was a son of the late Alex Foley and his wife, Bertha Gibbons, who survives. Also left to mourn are one brother and three sisters: Gerald Foley, Dorion, Que.; Mrs Hubert Shane (Aurea), Ottawa; Mrs Dexter Quinton (Angela), Dayton, Ohio, and Jean Foley, Niagara Falls. He was predeceased by a sister, Mrs Charles Laine (Betty), Dayton, Ohio.

The funeral was held from Brownlee and Son Funeral Home, Finch, to St. Bernard's Church where Rev Fr Danis conducted services at 10 a.m. Interment followed in St. Bernard's Cemetery.

Pall bearers were Ronnie Moran, Guy Lebrun, Edgar McLean, Allan Ross, Bruce MacLeod and Elmer McDonald.

WARMLY-CLOTHED SHIPS BEAT THE ICE

In a few years Canadian trawlers and other ships may be clothed warmly when they venture out in winter in northern seas.

The National Research Council has started investigations into trawler icing and is basing its work on experiments already carried out by the Japanese and Russians.

Sea spray or fog — Arctic smoke — can cause heavy icing on ships, particularly smaller ones. Many ships have capsized under the weight of ice, with all hands lost.

Prof. Tadashi Tabata of the Institute of Low Temperature Science in Japan reports good results in ice prevention with polystyrene foam mats on hull and superstructure, corrugated rubber sheets on decks, rubber-coated canvas and anti-icing paints.

On the other hand, Ye Yerokhin of the Odessa Polytechnic Institute in Russian recommends use of air heaters and special greases to prevent ice accretion.

Reports by both these researchers have been translated by E. R. Hope of the Defence Research Board.

The translations have been made available, among others, to the Canadian and Royal navies, the British Board of Trade, which has responsibility in the trawler field, and Shell Canada Limited, which is planning exploratory oil drilling off Nova Scotia.

Normally, ice on ships has been knocked off by long use of hammer mallet or axe.

Prof. Tabata reports that his experimental rubber deck mats were so successful that ice was removed simply by sailors walking on it.

The crew of one ship asked for installation of the mats permanently because they made walking easy on otherwise slippery steel decks.

Rubber-coated canvas shed ice merely by its shaking by wind or impact of sea water.

Prof. Tabata says such canvas should definitely be employed for windlass and hatch-cover tarpaulins on fishing vessels.

Anti-icing paint was only partialy successful. It kept off the first but not subsequent ice onslaughts.

FOOL DOGS

Several dogs had to be withdrawn from the international sheepdog trials in Merionethshire, Wales. They couldn't distinguish between their handlers' whistled orders and the cries of seagulls overhead.

Potatoes cooked in their skins retain practically al ltheir nutritive value.

S. G. WELLS & SONS LTD.
Authorized
FORD - MERCURY CAR AND TRUCK DEALER
INGLESIDE — ONT.
— Phone 537-2287 —
Open Evenings 'til 9 p.m.
SALESMAN ALWAYS ON DUTY
LET US PRICE YOUR NEXT NEW CAR PURCHASE—
IT MIGHT BE WORTH YOUR WHILE!

FRESH GROUND HAMBURG ..... lb., 49c; 10 lbs. for $4.50
LEAN, MEATY RIB STEW ..... lb., 39c
SIDES OF PORK ..... cut and wrapped, lb., 42c
BACON SQUARES ..... lb., 39c
FRESH GROUND SUET ..... lb., 29c
BEEF FRONTS ..... cut, wrapped and frozen, lb., 45c
EARL'S MEATS
AND LOCKER STORAGE
Phone 448-2324 — Chesterville, Ont.

Buy Where You get The BEST For LESS
1968 CHEVROLET — Demonstrator, maroon with black interior, 4-door, Radio. Lic. 345835.
1967 FORD CUSTOM 500—4-door, 8 cyl., auto., radio. H40523.
1967 DODGE POLARA 500—4-door, V8, radio. 537566.
1966 CHEVROLET IMPALA — Hardtop, V8, radio. 422947.
1966 DODGE—4-door, V8, auto., radio. 50620N.
1966 DODGE 880—2-door hard top, V8, radio, K32420.
1964 FORD — 2-door hardtop, V8, radio. 4152A.
1961 CHEVROLET—4-door, 6 cyl. Excellent condition. 2541A.
1965 PONTIAC — V8, AT, PS, ,PB radio, 4-door sedan. Like-new car.
1965 FORD GALAXIE 500—2-door, HT, V8, PS, PB, radio.
McMILLAN BROS.
CARL AND LEON
NEW AND USED CAR SALES
LEON: Res., 448-2767 PHONES: Business, 448-2146 CARL: Res., 448-2002

SAVE at Red & White
Pork Shoulder Roasts ..... picnic style, lb., 43c
Swift Premium Bacon ..... rindless, side, lb., 79c
Birds Eye Green Peas ..... 5 12-oz. pkgs., $1
Canada No. 1 Potatoes ..... 25-lb. bag, 59c
No. 1 Cabbage ..... large solid heads, 2 for 25c
Domestic Oil ..... 24-oz. plastic bottle, 69c
Quick or Instant Quaker Oats ..... large pkg., 55c
Betty Crocker Cake Mixes ..... asst'd layer, 2, 89c
Fleecy Fabric Softener ..... 64-oz. jug, 69c
CASSELMAN RED AND WHITE STORE
Phone 448-2373 Chesterville



GEORGE LAFLAMME
Groceries - - Meats
Fruit - - Vegetables
King St. Phone 448-2822
Ground Chuck 2 lbs. 99c
1 FREE box Jello Pudding with 4 asst'd. boxes .. 45c
FREE—2 lbs. Flour 5 Roses Flour 7-lb. bag 59c
Catelli Spaghetti 2 28-oz. tins 59c
Robin Hood Oats 5-lb. bag 85c
* * * *
TIME TO MAKE CHRISTMAS CAKES
A Full Line of Fresh Ingredients

mary maxim
nice-to-knits
best in bulky-knits

Northland and Cloudspun Wool
The perfect outdoor original for any member of the family.
- choice of over 40 shades
- dozens of designs
- completely colorfast
- shrink resistant

ask for Mary Maxim patterns
Men's No. 1449 Sizes 38-44 Ladies': No. 1439 Sizes 32-36
Children's: No. 4012 Sizes 8-12 Years
NORTHLAND ..... skein, $1.19
CLOUDSPUN ..... skein, 89c
MORIARTY'S
PHONE 448-2354 CHESTERVILLE

We reserve the right to limit quantities.
Prices effective until closing, Saturday, Nov. 9.
FREE GOLD BOND STAMPS
IGA
TAKE ADVANTAGE OF IGA'S TOTAL SAVINGS PROGRAM
- Everyday Low Prices.
- Deep-cut Weekly Advertised Specials.
- Everyday Low Top Valu Mini-Prices.
- Free Gold Bond Stamps.

PERSONALLY SELECTED TABLETRIM RED BRAND BEEF!
Red Brand BLADE STEAKS 68c lb.
Red Brand Boneless SAVOY & IMPERIAL STEAKS 99c lb.
Red Brand Round Bone SHOULDER STEAKS Rib Off 79c lb.
Red Brand Boneless Full Cut (Well Trimmed) ROUND STEAKS 99c lb. Plus 50 Free Gold Bond Stamps
Red Brand Sirloin T-BONE & WING STEAKS 99c lb.
Country Style PORK SAUSAGE 3-4 lbs. per pack 45c lb.
Lean Boneless Red Brand RUMP ROAST $1.09 Plus 50 Free Gold Bond Stamps
Highliner Batter Crisp Cooked COD PORTIONS 65c
Holiday Farm BEEF PATTIES 2-lb. box: $1.29
Burns Sweet Pickled — Plus 50 Free Gold Band Stamps
Cottage Rolls ..... COV ½'s, lb., 73c
Top Valu Sliced Rindless Side Bacon .... 1-lb. vac pac. 78c
Burns Shamrock Sliced Rindless Side Bacon ..... 1-lb. vac pac, 88c
Davern Sliced Rindless Side Bacon ..... 1-lb. vac pac, 76c
Essec Rindless Side Bacon ..... by the piece, lb., 73c
Hygrade Sliced (5 Varieties) Cooked Meat .... 6-oz. vac pac, 4, 99c
Florida Marsh Seedless White GRAPEFRUIT ..... 8 size 48's, 79c
Calif. Green Calmeria Grapes ..... lb., 35c
South African Outspan Valencia Oranges ..... doz. size 138's, 59c
Ocean Spray Fresh Cranberries ..... 1-lb. pkg., 39c
U.S. No. 1 Top Valu Fresh Tomatoes ..... 14-oz. cello tube, 29c
Calif. No. 1 Green Pascal Celery ..... size 36's, 25c
U.S. Mild and Nippy Green Onions ..... 2 bunches, 25c
CHESTERVILLE ONTARIO **FULTON BROS. LIMITED** Phones: Supermarket 448-2345 Appliance Store 448-2195
STORE HOURS: Mon. - Thurs., 8 a.m. - 5.30 p.m.; Fri., 8 a.m. - 10 p.m.; Sat., 8 a.m. - 5 p.m.

Avonmore W.I. to buy drapes for fire hall

Meeting at the home of Mrs Clifford McElheran, members of the Avonmore Women's Institute decided to buy drapes for Avonmore's new fire hall.

Nineteen members and four visitors answered the roll call by each displaying a piece of china and telling its history.

Mrs Alex Armour, president, was in the chair. Mrs Maurice Martel, the secretary, read the minutes and the correspondence which included "thank you" notes from members who had been remembered while ill in hospital.

Members of the Avonmore 4-H Homemaking Club, who exhibited prize - winning entries at the Avonmore Fair, wil lreceive cash awards from the local branch, which sponsors the Club.

It was decided to purchase a memorial wreath to be deposited at the local Cenotaph on Remembrance Day.

Mrs Robert Robinso nand Mrs John A. Cameron displayed cushions made from various types of materials.

Mrs Clifford McElheran gave an interesting paper. Miss B. J. Banfill and Mrs Elgin Finlayson were winners of a contest conducted by Mrs James Tinkess.

Mrs Alex Armour was auctioneer for the sale of home-baked goods contributed by members.

Mrs James Tinkess and Mrs E. L. Filion received gifts from the branch, as mementos of their 35th wedding anniversaries.

The next meeting will be held Thursday evening, November 21, in the new fire hall. Roll call will be answered by members showing pictures of their homes and telling briefly their history. Miss B. J. Banfill will be social convener. At the meeting Christmas boxes will be packed. Hostesses will be Mrs E. L. Filion, Mrs Elgin Finlayson, Mrs Ernest Poapst and Miss B. J. Banfill.

BAKING SODA CONQUEROR OF SMELLS

It's good sense to use soda for bad scents. Soda bicarbonate or baking soda as it is more familiarly know, is a great conqueror of smells . . . musty smells, mildewy smells and those that accompany such foods as onions, garlic, fish and cheese. And soda does the job efficiently, economically and most important to mothers of toddlers, safely. Being a pure food product, one which is used in baking, for indigestion and toothbrushing, it needn't be locked out o fthe way of tiny, curious hands. And it needn't be rinsed off as meticulously as non-edible cleansers.

Soda's in greatest demand in the kitchen. Food storage areas, that are kept closed for the most part, such as refrigerator, bread box, cookie jar and vegetable bin, are particularly susceptible to the breeding and growing of odours. A solution of three tablespoons of baking soda per quart of warm water applied with a sponge or cloth, not only will banish odours but if used regularly, will prevent them from getting started.

Then there are semi-closed containers that require regular sweetening for the sake of the taste of their contents . . . these are the coffee maker, teapot, vacuum bottle and baby bottles. Here you can simply fill the container with water, add soda and let sit for a while.

In a third group of odour collectors there's the dish cloth, mop and sponge and wash cloths, which all respond to a soak in a soda solution . . . about a half cup of soda per sinkful of good hot water.

The final group which can be prevented but can be banished come when you chop onions or garlic, cut up fish or cheese. Here simply rub dry soda with a wet paper towel on utensils that come in contact with the offenders. And to sweeten your hands . . . wet first, sprinkle with dry soda, and rub your hands together.

VAST OCEAN WEALTH BECKONS SEA EXPLORERS

Quietly, outside the public spotlight that illuminates steps toward landing men on the moon, America's aerospace industries are making deep commitments to exploit another frontier — the sea.

While the oceans do not represent an environment for getting rich quickly, a sampling shows many aerospace firms believe the oceanics markets offer vast profit opportunities which soon may surpass those available from space programs.

Aerojet-General Corp., builder of many rocket engines, currently has about 10 per cent of its business in oceanography, compared with three per cent five years ago. It now is directing between 10 and 15 per cent of research and development efforts toward oceanology interests.

"The fact that the proportion of our research investment in this field exceeds the proportion of sales indicates that we anticipate a significant area for growth in the years ahead," an Aerojet spokesman said. "We do not, however, see such a large opportunity in oceanology that we would limit exploitation of other profitable areas such as space, socio-economic projects or electronics."

Said a spokesman for Lockheed Aircraft Corp.:

"While ocean-related work today represents only a small percentage of our more than $1,300,000,000 annual volume, we expect to see it account for a much larger share in the future.

FORTUNE IN JADE FOUND BY HOUSEWIFE

A 38-year-old housewife with no previous mining experience says she discovered Canada's biggest single jade deposit in northern British Columbia this summer "simply by following the instructions in a geology textbook."

Win Robertson of Surrey, B.C., whose discovery has left B.C.'s mining fraternity agog, hauled out $250,000 worth of jade this summer from the Takla Lake area.

And she estimates there's enough jade in her claim for another 10 years of mining.

Mrs Robertson said she followed geology textbook theory to locate a huge surface deposit of the green mineral in rugged country near the south end of Takla Lake, 75 miles from Smithers, B.C.

The textbooks told her jade should be found in a zone where soda granite contacts serpentine and geological maps showed such an area near Smithers.

She and two other persons formed Tezzeron Nephrite Co. to finance a field trip and headed into north-central B.C. aboard a rented helicopter last August.

With her son Gordon, 16, and two other helpers, Mrs Robertson spent three days searching the rugged mountain country for the geological contact zone.

Along the banks of one creek, she found a chunk of the stone, then two jade boulders weighing about 1,500 pounds each.

"We started working up the creek drilling the jade for core samples and putting in chokers so they could be lifted up afterwards," she said.

The team followed the creek back into the hills.

"We worked our way over to a 80-foot waterfall," said the Surrey housewife. "At the top I started to find boulders about eight to 10 tons with very little exterior coating taken off."

Jade is normally found in creeks where it has been carried from its place of origin, but these boulders were not waterworn and Mrs Robertson says this is what le dto the discovery of her deposit.

KAMLOOPS STILL IMPORTANT DEPOT

The fast-growing British Columbia city of Kamloops was founded in the early 1800's as a depot and distribution centre for the fur trade.

It celebrated its 75th anniversary this year and it is still a depot and distribution centre.

Blt what was once a makeshift Hudson's Bay Co. fort now is a bustling commercial centre that serves as a gateway for much of the southern interior of the province.

One hndred and fifty years ago $1,000,000 in furs annually were shipped through the centre built at the junction of the North and South Thompson rivers.

Today Kamloops, with a population of 23,000 supports a cattle industry that involves $6,000,000 worth of beef going through its stockyards annually, a pulp mill that produces 300 tons of pulp a day and a refinery that turns out 6,000 barrels of oil daily.

The original fort was so poorly planned it was built on land that flooded during the spring runoffs. Settlers had to commute between buildings by canoe.

The old fort gradually decayed as the fur trade petered out, but when the gold rush of the 1860's hit the interior of the province, Kamloops once again assumed its role as a depot and distribution point.

It served as a supply centre for the miners and as a shipping centre. It was also the hub of huge cattle drives as Americans brought their herds to graze in the Cariboo country to the north.

The coming of the Canadian Pacific Railway sparked another expansion, "and the growth has been consistent ever since," says Mayor Peter Wing.

DAHLIAS AND BEGONIAS NEED INDOOR STORAGE

Horticulturists with the Ontario Department of Agriculture and Food urge gardeners to dig their tender begonias and dahlias soon. The tuberous roots of dahlias and begonias may be safely stored indoors for the winter, and planted out again in the spring.

As soon as the first killing frost has blackened the foliage of the dahlias, cut them back to within two or three inches of the ground. On the first sunny morning, carefully dig the tuberous roots. Careful digging will prevent damage to the soft storage tissue. Turn the roots upside down and let them dry in the sun for the rest of the day. In the evening, take the roots inside for storing. Pack them in boxes of dry sand, dry peat moss or sawdust, and place the boxes in a location where the temperature will be around 40 to 45 degrees F.

Begonias are treated in much the same way, except that the tops may be left on at digging time. When the tops have dried, they can easily be broken off, and the tuberous roots stored in the same materials as the dahlias.

Storage boxes should be marked to show what they contain. Recording colours and varieties now may be helpful later in planning the garden for next spring.

JAPANESE MAY WORK ALBERTA COAL

Mitsui Coal Mining Co. of Japan says it is negotiating with the Kaiser Coal Co. Ltd. of Canada for the joint development of coking coal fields in Alberta.

This will be the first Japanese project to develop overseas coal fields jointly with foreign interests.

The coal is known as "Barmer Brand," currently being imported to Japan at the rate of about 400,000 tons a year.

Mitsui declined to reveal details of its plan, but Tokyo trade journals reported that the Canadian firm plans to cut steep coal seams using Mitsui's hydraulic mining technique.

The reports said Mitsui hopes to start a trial development early next year to test the Japanese technique.

The Japanese firm also hopes to negotiate details with Kaiser to establish a joint venture in Canada, the reports said.

Needs Rest

The world's heaviest bell, the 216-ton Czar Kolkokol, rests in Moscow.

WOOLLEN MILL NOW MUSEUM

A water-powered woollen mill that once turned out 3,000 yards of cloth a month has become Nova Scotia's 53rd museum.

Built in the 1880's, the mill has been in the hands of the Doane family since 1894. Arthur Doane, son of the first Doane who owned it, operated it until illness forced him to close it in 1962.

Later the Nova Scotia Museum purchased the mill, believed to be the only remaining water-powered woollen mill in Eastern Canada, and opened it as a museum this past summer.

Many samples of fabrics once woven at the mill, and skeins of yarns in various colours and sizes, are on display in the museum. Yarn is still wound on the mill's machines, making it possible to watch the change from raw wool to yarn.

The history of wool production in the Barrington area goes back to the first settlers who brought their sheep with them when they emigrated from outer Cape Cod and Nantucket Island in 1761. By 1770 there were 69 families in Barrington township with 589 sheep.

The first woollen mill in Barrington was opened in 1824 on the site of an earlier grist mill, but it performed carding only.

The mill which now is a museum started when the days of shipbuilding and sea trading were ending and the men of Barrington turned to other industries.

Robert Doane, who operated it under the firm name of the Barrington Woollen Mill, produced dyed yarn and cloth, including all-wool Oxford, twills, flannels and checked shirtings.

Hunters should carry a supply of high-energy food such as chocolate bars with them to combat mid-morning and mid-afternoon fatigue.

SERVICE STATION OPEN THIS SUNDAY

Sharkey's Shell Station

To accommodate the driving public, one service station will be open every Sunday.

Dec. 65

AT THE CHURCHES

CHESTERVILLE - MOREWOOD UNITED CHURCH OF CANADA
Minister: Rev L. M. Ferguson
SUNDAY, NOVEMBER 10, 1968
Morewood: 9.30 a.m.
Morning Service.
Sunday School.
Trinity United, Chesterville:
11 a.m.: Divine Worship.
Sunday School.
Everyone Welcome

CHESTERVILLE PENTECOSTAL CHURCH
Albert and Ralph Sts.
Rev A. T. Barnes, M.A.
SUNDAY, NOVEMBER 10, 1968
Rev W. Lanctot, Minister
9.45 a.m. Sunday School
11.00 a.m. Morning Worship
7.30 p.m. Evning Service
A WARM WELCOME TO ALL

UNITED CHURCH OF CANADA
Finch — Berwick — Grantley
Mr Edward Robinson, Lay Supply
SUNDAY, NOVEMBER 10, 1968
Joint Services at Avonmore at 11.00 a.m. and 8.00 p.m.
Dec., 1968

EMMANUEL BAPTIST CHURCH
NEWINGTON
David L. Smith. Pastor
SUNDAY, NOVEMBER 10, 1968
Services will be held at the Osnabruck Baptist Church on Dickinson Drive.
10.30 a.m. Sunday School
11.30 a.m. Morning Worship
Everyone Welcome
Aug 68

PRESBYTERIAN CHURCH
Dunbar - Chesterville - Morewood
E. Earle Eaton, B.A., B.D., Minister
SUNDAY, NOVEMBER 10, 1968
9.55 a.m.: Chesterville.
11.15 a.m.: Morewood.
2.00 p.m.: Dunbar.

UNITED CHURCH OF CANADA
Williamsburg — Colquhoun
Rev D. L. Gordon, Minister
SUNDAY, NOVEMBER 10, 1968
Williamsburg: Sundap School, 10 a.m. Worship Service at 11 a.m.
Colquhoun: Worship Service at 2 p.m. Sunday School at 3 p.m.
All Made Welcome

CHURCH OF THE HOLY TRINITY
The Rev G. T. Churchill, Rector
SUNDAY, NOVEMBER 10, 1968
1st and 3rd Sundays at 9.30 a.m.
2nd and 4th Sundays at 11.00 a.m.

PRESBYTERIAN CHURCH
St. Luke's, Finch; Knox, Crysler
Rev Wm. W. McI. Craig, B.A.
SUNDAY, NOVEMBER 10, 1968
St. Luke's, Finch: 11.00 a.m.
Knox, Crysler: 2.30 p.m.
Everyone Welcome

WORK WANTED

Up-to-Date Fashion in Exterior and Interior PAINTING and DECORATING.

For more information and Free Estimates Phone:

ALLAN CRUMP
RR2, Winchester, Ont.
Phone 448-2237 Chesterville
31

"Thinking Men" send lovely Anniversary Flowers from
MURIEL'S FLOWERS
Winchester - - Ontario

LABRE'S
— Phone 448-2337 —
CHESTERVILLE
CHRISTMAS WRAP
Reg. $1.29
Special: 89c

NOTICE

Due to the death of my father, Earl M. Miller, Miller's Hardware and Building Supply will be closed until Monday, November 11.

In case of emergency, please contact Mr Allan McIntyre, phone 346-2197.

John E. Miller.

NOW OPEN!

NOW OPEN: **AUTOMATIC CAR WASH**
In Chesterville on Queen Street in the LaSalle Building
CUT DOWN ON WINTER SALT AND CORROSION WITH OUR NEW CAR WASH

— Open 24 Hours a Day —

Homer Geertsma, Prop. **Henry Zambdergen, Prop.**

ALLISON'S
CLOSE-OUT SALE
CONTINUES DAILY

THIS IS THE REAL THING

EVERYTHING MUST BE SOLD!
EVERYTHING WILL BE SOLD!

WATCH THIS PAPER FOF FURTHER NEWS FROM
Allison's Import Shoppe
MORRISBURG — ONTARIO
Open Daily 9 - 6, Friday 9 - 9

November Values

Bobby Lee Hats — For men. Fine fur felt. Shades of grey, brown, black. Price **$7.95**
Men's Smocks — Blue denim. Lined for warmth. Corduroy collar. Price **$7.50**
Boys Corduroy Jackets — Brown, green; with detachable hood. 8-16 yrs. Price **$12.95**
Dacron Curtain Material — New attractive flocked patterns. White. Price, yard **$1.29**
Scope Orlon and Worsted Yarn — By Lady Galt. Choice of 15 colours. Price **85c**
Kenwood Blankets — All wool, choice of 6 colours. Boxed. 72x90. Price **$16.95**

MEN: **See us for Sport Shirts.** Size XL. Choice of plains and fancies. Price: **$5.00 - $8.00**

We have an excellent selection of Ladies' and Girls' **Knit Gloves, Mitts, Ski Mitts, Lined Suede Gloves.**

CLEARING SPECIAL — 3 Pair Only, **Boys' Shoes:** Black. Size 10, 12 only. Good buy at, pr. **$3.17**

Moriarty's
Phone 448-2354 — Chesterville

PIONEER 14-20
with 'Inject-aire'
fast, powerful,
more production!

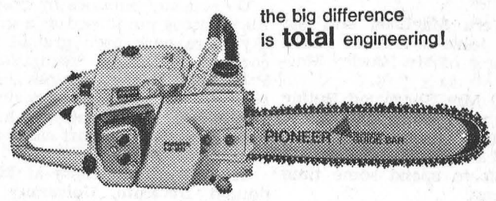

PIONEER CHAIN SAWS
HOUGH BROS.
Telephone 984-2622 **Finch Ont.**

Save More At
LEDUC'S
FINCH — ONTARIO

Chuck Steaks or Lean Ground Chuck ..... **lb., 69c**
FRESH LEG ROAST PORK ..... **lb., 59c**
PORK CHOPS ..... **rib end, lb., 59c**
CENTRE-CUT CHOPS ..... **lb., 79c**
Burns Shamrick BACON ..... **1 lb., 79c**
Burns CHEESE LOAF, CHICKEN LOAF or DUTCH LOAF ..... **sliced, lb., 59c**

Burns PORK SAUSAGE, lb. .....
Fresh SLICED BACON, lb. .....
SALT PORK, lb. **49c**
CHICKEN LEGS, lb. .....
PORK STEAKS, lb. .....

Snowflake Shortening, 1 lb., 3 ..
Aylmer Tomato Catsup, 11 oz., 4 for **88c**
Madeline Choice Kernel Corn, 5 for .....

Maxwell House COFFEE 1 lb.: **75c**

50 LBS. ONTARIO NO. 1 POTATOES: $1.19
NO. 1 SNOW APPLES $2.39 bus. 5 lbs. for 39c

LaSalle Cut Wax Beans, 19 oz., 5 for .....
Start Orange Crystals, 6 oz., 4 .....
Aylmer Mushroom, Chicken and Asst'd. Soups, 10 oz., 6 for **88c**

Blue Seal Bread ..... **5 24-oz. loaves, $1.09**

Delsey Bathroom Tissue, 3 2-roll packs .....
National Strawberry Jam, 48 oz. **88c**

Zip Dog Food, 10 for .....
Wonder Margerine, 5 for .....
Weston Cookies, 4 pkgs. .....
Bright's Tomato or Apple Juice, 48 oz., 3 for .....
Fresh Cracked Eggs, 3 doz. .....
Tenderflake Pure Lard, 5 for .....
Pee Wee Eggs, 4 dozen .....
Kik Cola, 8 30-oz. bottles **$1**

Free Three Star Stamps

— WE DELIVER —
Mon.-Tues.-Wed.: 8 a.m. to 6 p.m. — Thurs.: 8 a.m. to 9 p.m. Fri.: 8 a.m. to 10 p.m. — Sat.: 8 a.m. to 9 p.m.
Phone 984-2270 **Finch, Ontario**

Phone or send your personal news to your local correspondent or call the Record at 448-2144, Chesterville

Country Correspondence

Newsletters of Community Happenings as reported by Our Correspondents

GOLDFIELD

Attend services at Colquhoun

Mr and Mrs Lyle Marcellus and Mr and Mrs Thomas Mallet attended the anniversary services at Colquhoun on Sunday.

Misses Marguerite and Aileen MacLean and Mr Hawley MacLean visited their brother who is a patient in Civic Hospital, Ottawa.

Rev W. W. McI. Craig called on Mr Hugh Cameron who is a patient in Memorial Hospital, Winchester.

Mr and Mrs Thomas Mallet visited Mr and Mrs Norman Rae in Winchester.

Mr John MacMillan visited Mr and Mrs Duncan MacLeod at St. Elmo.

Rev W. W. McI. Craig called on Messrs Malcolm MacLean and George Rupert and Gary Hough who are patients in Civic Hospital, Ottawa, on Friday.

Mr and Mrs Alfred Carkner of Chesterville visited Miss Ellen Gillies and Mr Donald Gillies.

The Richer brothers of Crysler did some masonry work for Mr D. A. Gillies.

Miss Vera MacLean and Mr and Mrs John D. Dunbar called at the home of Mr Hawley MacLean.

Mr and Mrs Sherwood Rutley spent the weekend in Picton.

Guardsman Elroy Mills, Mrs Mills and daughter Kathleen of Picton left to spend some time in Germany.

CEDAR GROVE

Spends few days at Belleville

Mrs Erma Grigg spent a few days in Belleville, the guest of Mr and Mrs Gerald Anderson.

Mr and Mrs Glenn Dafoe and family were guests Sunday afternoon of Miss Lena Hollister and Mr Adam Hollister, Ottawa.

Miss Daisy Lauzon of Cornwall spent Tuesday with Mr and Mrs Arthur Baker.

Mr and Mrs Glenn Dafoe and family recently visited Mr and Mrs Ray Dixon, Ingleside.

Mrs Erma Grigg, who spent the past three weeks with her brother, Frank Dafoe, and Mrs Dafoe left on Sunday for her home in Lethbridge, Alberta.

Mr and Mrs Elburn Crites attended the Presbyterian Church in Martintown Sunday and had the pleasure of hearing Rev Stanley Vance of Kingston conduct the service. Rev Stanley Vance was formerly a local boy and attended elementary school in The Grove.

Guests last Sunday of Mr and Mrs Chesley Swerdfeger were: Mr and Mrs Dwight Perrault and Mrs Gertie Barkley of Winchester.

Mr and Mrs Elburn Crites spent Friday evening with Mr and Mrs Thorold Rutley, Ingleside.

Mrs Chesley Swerdfeger visited Mrs Alice Swerdfeger, Morrisburg, Sunday evening.

BUY BY GRADE

Do you buy potatoes by grade? All potatoes purchased at a grocery store have been graded according to certain regulations: Provincial, if the potatoes have been grown within the province, and Federal if the potatoes have been imported. In most cases the standards are the same.

The Food Specialists at Macdonald Institute, University of Guelph, advise buying by grade.

TOYES HILL

Attend funeral at Sudbury

Mrs Joe Hunter and Mrs Chas. Munroe were in Sudbury a few days last week and attended the funeral of Michael Marselis who was accidentally killed. We extend our sympathy to Mike's parents, Mr and Mrs Dwain Marselis, formerly of this area, and to all other relatives.

Mr and Mrs Herman Devries and family spent the weekend with relatives in Oshawa.

Miss Jennifer Luimes, Iroquois, spent Saturday with Carolyn and Elizabeth Luimes.

Miss Betty Link and Miss Linda Myers, Ottawa, spent the weekend with Mr and Mrs Fred Link and family.

Mr and Mrs Bill Verhoeven and Mr and Mrs O. Hansma visited with Mr and Mrs Henry Hansma, Hamilton, recently.

Mr and Mrs Merle Holmes and family, Stittsville, and Mr and Mrs Chas. Holmes and Diana, of Winchester, spent Sunday with Mrs Leslie Holmes.

Mrs Wm. Burns and Alan, of Kirkland Lake, spent a few days with Mr and Mrs Chas. Kirkwood.

FINCH

Mr, Mrs J. Cunningham leave for Florida

Mr and Mrs John Cunningham have left to spend the winter months in Lakeland, Florida.

Miss Cheryl McKenzie and Miss Linda McMaster of Queen's University, Kingston, were weekend guests of Mr and Mrs Ralph MacKenzie.

Mr and Mrs Lynden Hough and Douglas spent the weekend with Mr and Mrs Gordon Helmer of Ottawa and visited Mr Gary Hough who is a patient in the Ottawa Civic Hospital.

NORTHFIELD STATION

Visit daughter in Toronto

Mr and Mrs Les Eamer spent the weekend in Toronto with their daughter, Miss Fay Eamer, R.N.

The Dixon W.I. euchre in the Northfield hall was very successful, with 14 tables being played.

The sympathy of the community is extended to the family and relatives of Mr Claude Wereley.

Mr Alfred Bender, Cornwall, called on Mrs S. Warner Saturday afternoon.

Mr and Mrs Lloyd Harris and Bonnie were Sunday guests of Mr and Mrs Roy Alguire, Cornwall.

Just Grew and Grew

The 2,063-foot television mast at station KTHI-TV at Fargo, N.D., is the world's tallest.

COLQUHOUN

Spends weekend at Hart home

Miss Valerie English, Montreal, spent the weekend with Mr and Mrs Ernest Hart.

Mr and Mrs Lyall Hutt were Sunday evening callers with Mr and Mrs Gerald Gallinger.

Mr and Mrs Don Kyle, Mr and Mrs Roy Hart were Friday guests of Mr and Mrs Ernest Hart.

Sympathy is extended to Mr and Mrs Glen Cunningham and family in the death of a son, Lyle. The funeral was held on Friday at Colquhoun United Church.

ORCHARDSIDE

Tea guests at Tupper home

Mr and Mrs Donald Wells, of Morrisburg, and Mr and Mrs Hubert Tupper and daughter Judy were tea guests on Sunday with Mr and Mrs Dwight Tupper and daughter Carolyn.

Mr and Mrs Albert Smith and children, Spencerville, visited on Friday evening with Mr and Mrs Willie Henderson and Miss Nellie Sullivan.

Little Miss Corriane Ball of Cornwall is spending some time with her grandparents, Mr and Mrs Stanley Price, and Donna.

Mrs Walter Merkley visited on Thursday last with her mother, Mrs Mabel Black at Mountain.

Mrs Dwight Tupper and daughter Carolyn spent Saturday last visiting with Mr and Mrs Donald Wells, Morrisburg.

Miss Debra Sheldrick visited on Monday afternoon with Misses Debbie and Maria Summers.

Mr and Mrs Ronald Summers and family and Mrs K. Summers spent Saturday last in Cornwall.

Sunday visitors at the home of Mr and Mrs Gerald Scott and family were Mr and Mrs Will Scott, Winchester, and Mr and Mrs Eugene Leroux, Mountain.

Rev E. Earle Eaton, Presbyterian minister, Chesterville, made pastoral calls in this vicinity recently.

Mr and Mrs John Bolton, of Winchester Springs, were supper guests Sunday last with Mrs Nellie Loucks and Bruce.

Canada Manpower centres in the Greater Vancouver area report a flourishing market for women to earn extra money as day help in private homes. Pay is usually $1.50 an hour or $11 for a seven-hour day. Many women make a full-time job out of the part-time work.

ELMA

Spend Sunday at Belleville

Mr and Mrs Don Dillabough spent Sunday with Mr and Mrs Amos Briscoe at Belleville.

Mr and Mrs Graham McPherson and Miss Jean Armstrong attended the anniversary service at St. Andrews Presbyterian Church at Martintown on Sunday when the guest speaker was Rev Dr Stanley Vance, Hamilton. Later Miss Armstrong was entertained with Dr and Mrs Vance and friends at the home of Rev and Mrs Kenneth McDonald.

Mr and Mrs Harold McIntosh were guests of Mr and Mrs Douglas Miltimore, Ottawa, on Sunday.

Mr and Mrs Graham McPherson visited Mrs L. McLatchie and Carolyn, Cornwall, on Sunday.

Mr and Mrs J. H. McMillan and Mr and Mrs John McMillan, of Chesterville, were guests of Mr and Mrs Gordon Whittaker, Iroquois, on the occasion of Mr McMillan's birthday Wednesday.

Mr and Mrs Edward Herriman returned home Thursday from their holiday in California.

Mr and Mrs Wilfred Carruthers flew home from Calgary on Tuesday following an extended holiday with their daughter there and at the West Coast.

NOTICE

Pursuant to adjournment, the November Session of the Council of the Municipal Corporation of the United Counties of Stormont, Dundas and Glengarry will be held in the Council Chambers, County Buildings, Cornwall, on Monday, the 11th day of November, at 10.00 a.m.

County Buildings,
Cornwall, Ontario.

L. C. Kennedy,
Counties' Clerk-Treasurer.
8-1

SEE THE 1969 CHEVROLETS AND OLDSMOBILES AT GREGOIRE'S
Tops in Value — Tops in Styling

SALE ON USED CARS CONTINUES

ALBERT & RAYMOND
GREGOIRE AUTO LTD.
443-2885 — PHONES — 443-2842
EMBRUN — ONTARIO
AUTHORIZED CHEV. AND OLDS. DEALER
SALESMEN: MARCEL LEFEBVRE, HECTOR DEGUIRE

PROCLAMATION

Notice is hereby given to Public School Electors, in compliance with the Secondary Schools and Boards of Education Act, Bill 44, 1968, whereby I require the presence of the said Electors, of our area, comprising of 2 municipalities:

TOWNSHIP OF OSNABRUCK
TOWNSHIP OF CORNWALL

AT THE TOWNSHIP HALL
Osnabruck Centre
IN THE TOWNSHIP OF OSNABRUCK

from
The Hour of 1 o'clock p.m. to 2 p.m.
Monday, November 18, 1968

For the Purpose of Nominating Proper Persons for the Office of One School Trustee on the Board of Education for the United Counties of Stormont, Dundas and Glengarry

If a greater number than required are nominated and qualify, Polls will be opened at the above mentioned Municipalities on:

Monday, December 2, 1968

and will be open from 10 a.m. until 8 p.m. and no longer

L. E. MARCELLUS,
Returning Officer.
8-1



A PATZ BARN CLEANER

IS BUILT . . .
★ stronger!
★ with fewer parts!
★ for rugged use!
★ for easier servicing!

Also Manure Stackers, Silo Unloaders and Cattle Feeders

For Complete Information and Installation See:
LORNE ACRES
WINCHESTER
— Phone 774-2643 —
21tf

MOVIES

NOW SHOWING

Friday and Saturday Nov. 8-9

"THE HILLBILLYS IN A HAUNTED HOUSE"
In Colour. Starring Basil Rathbone, Lon Chaney and Ferlin Husky.

Sunday Midnight Special November 10

"THEY CAME FROM BEYOND SPACE"
(In Colour)

"TERRORNAUTS"
In Colour. Starring Simon Oats and Zena Marshall.

Mon., Tues., Wed. Nov. 11-12-13

"TRIPLE CROSS"
In Colour. A famous World II tspy story. Starring Christopher Plummer, Trevor Howard and Yul Brynner.

The WINCHESTER



REPEAT SPECIAL AT LANNIN'S

UNUSUAL SAVINGS !

IN THIS OFFER



Through the co-operation of the manufacturer we are able to offer **WELDWOOD PREFINISHED WALL PANELS at Savings of 20% to 30% off regular list.**

All 4' x 8' Sheets

HOMSTEAD ELM	$9.55
HOMESTEAD BIRCH	8.40
BONANZA BIRCH	7.60
DARK PECAN — VINYLGARD	6.80
SIAMESE TEAK — VINYLGARD	6.80
PLANKTONE ALMOND	4.75
PREFINISHED LAUAN	3.75

Ideal for Your Fall Renovation Plans

Easily installed, a breeze to maintain, WELDWOOD panelling is something far beyond a "wall covering." It offers permanent original beauty for your home, with "Life-of-the-building guarantee on every panel.

This is the first showing for some of these panels. Drop in today to see them.

Always a bargain at a PAL yard

H. S. LANNIN LTD.
LUMBER AND BUILDING SUPPLIES
BUILDING CONTRACTORS
PHONE 774-2637 WINCHESTER

Your Security . . . Our First Responsibility

Hough Insurance Agency
If it's Insurance we have it
PHONE 448-2854 CHESTERVILLE, ONT.

Scotch concert draws capacity crowd

For the 15th consecutive year, the I.O.O.F. Hall, Avonmore, was again filled to capacity Friday evening for the Scotch Concert, sponsored by the Ladies' Aid Society of St. Andrew's Presbyterian Church.

For Scots and those Scottish in their hearts there is nothing to be compared to the music, the songs and dances of Auld Scotia. All three elements were blended into a three-hour program which featured outstanding talent from many parts of the district.

Rev Willis E. Sayers, M.A., minister of St. Andrew's Church, welcomed the large audience.

Scottish music came in the form of the bagpipes, played by Miss Marion Cameron, Cornwall; the piano accordion, Miss Lyma Robertson, Moose Creek; and the violins, played by Rev John McPhail, Cornwall, Malcolm Dewar, Ottawa, Mrs Hugh McMillan, Chesterville, Lucien Ranger, Cornwall, Martin Phelan and Malcolm Scharfe, both of Osgoode. Piano accompanists were Mrs Thompson, Chesterville, and Rev Leo McDonell, Glen Nevis.

Dancers included Miss Mary McDonell, Williamstown, Miss Darlene Alguire, Avonmore, Miss Marion Cameron, Miss Paula Sawinski and Miss Karen Sawinski, all of Cornwall.

Miss Mavis MacRae, Avonmore, was vocalist. Male singers included new-comers to the Avonmore stage: Robin Upton, Ottawa, and Arthur Thompson, of Cornwall. Sylvester McDonald, Cornwall, who has been featured on several previous occasions, favoured with several selections.

Rev W. E. Sayers, Howard MacMillan and Mrs Neil Bush combined their talents in several much appreciated musical selections.

The stage was prettily decorated with tartans and Scottish insignia.

Following the concert, members of the cast and their families were entertained at a luncheon in St. Andrew's Church hall.

Rideau Hill Camp Board of Directors meet in Chesterville

The Board of Directors, Rideau Hill Camp, met in Chesterville, with 14 members present. The chairman of the Board, Mr George Fowler, presided, along with the secretary, Mr Eldon Fennell.

Reports were presented from five Summer Camps, showing a total registration of 394 campers, together with a total of 65 leaders and counsellors serving the five camps. Almost all the leaders and councellors gave of their time on a voluntary basis, for which the Board of Directors expressed great appreciation.

The treasurer, Mr Don Moorhouse, reported a total income of slightly over $9,000.00, of which amount $1,665.00 was in the form of donations, a decrease of over $300.00 from 1967. The expenses for the season amounted to $9,108.00, with a few more small accounts still to come in. Balance on hand at present is just over $300.00.

A bequest amounting to $1,000.00 was received by the Board, to be used at the discretion of the Directors, and will be applied to some form of building or equipment to serve the ongoing work of the Camp and to serve as a grateful remembrance of the donor.

During the course of the meeting it became apparent that Rideau Hill Camp continues to play a most important role in the Seaway Valley area. Registration this year was up by twenty percent over 1967. Plans for 1969 include a lengthening of the camping season, possibly by introducing an aditional Camp for Junior Boys and extending Intermediate Girls Camp from seven to ten days. This excellent property, equipped with sleeping accomodation for about 100 campers and 15 to 20 Leaders, Recreation Hall, Kitchen and Dining Hall, Cabins for Camp Staff and a modern Swimming Pool is an asset to the entire area. Due to the untiring efforts of the members of Boards and Committees, a great deal of voluntary labour and the generous assistance of many friends and supporters, the property is in very good condition and completely free from debt.

POLICE BRUTALITY?

Drivers who feel that the no-stopping regulations in cities are too tough mi,ght think about this historical note from the Ontario Safety League.

In ancient Ninevah, where roads were sacred, posts were placed along the processional way inscribed: "Royal Road. Let No Man Lessen It." It was decreed that anyone who parked a chariot or other vehicle along the road should be slain and his body impaled on a stake before his house.

You have to see danger to avoid it. Keep your eyes moving when you drive, says the Ontario Safety League.

Massey revisits war sites



Canadian-born actor Raymond Massey, a veteran of The Great War, narrates "And We Were Young," a CBC-TV 90-minute tribute to the valor of Canadian troops during the 1914-18 holocaust. The program—with scenes filmed in Europe this summer shown in colour and authentic archival film of the First World War shown in black and white — will be telecast theeveningof Remembrance Day, November 11, the 50th anniversary of the Armistice that ended "the war to end all wars." Producer is Peter Kelly of CBC features and special events, Toronto.

SPEED TRAP RATED TOO GOOD

A new radar-photo mechanism being used by Montreal police to track down speeding motorists is said to be so efficient it was overtaxing personnel who have to process the summonses.

A spokesman for the police traffic department said the new device — a combination radar and camera which takes pictures of speeding cars at the rate of two a second — was just "too good."

"If you put the thing on the road for two hours you find you have to process 300 summonses," he said.

Read "Record" ads.

NOMINATIONS

Notice is hereby given to Separate School Electors, in compliance with the Separate Schools Act, Bill 168, 1968, that I require the presence of said electors of Zone 1, comprising the following Municipalities: **Matilda Township, Iroquois Village, Winchester Township, Winchester Village, Chesterville Village, Williamsburg Township, Morrisburg Village, Finch Township, Finch Village, Roxborough Township and Osnabruck Township,**

at the Township Hall, Berwick, in the Township of Finch

from the hour of 8.00 p.m. to 9.00 p.m. on MONDAY, NOVEMBER 18, 1968, for the purpose of nominating proper persons for the office of one Separate School Trustee for Zone 1, Combined Separate School Board for the Counties of Stormont, Dundas and Glengarry.

If a greater number than required are nominated and qualify, polls will be opened at the above mentioned Municipalities on **MONDAY, DECEMBER 2, 1968,** and will be open from 10.00 a.m. to 8.00 p.m. and no longer.

A. V. EMPEY,
Returning Officer,
Zone 1.

8-2

EVERYBODY EATS TRY THESE

By Helen Graham



WIENERS AND BEANS

FOR HEARTY COOL WEATHER SUPPERS with a minimum of effort use canned beans. Give them a homemade touch by some additions of your own.

Easy Baed Beans

- 1 28-oz. can baked beans in tomato sauce
- 2 tbsps. brown sugar or molasses
- 2 tbsps. catsup
- 1 tbsps. prepared mustard
- 1½ cup water
- Salt and pepper
- 4 or 5 slices side bacon, halved

Preheat oven to 350 degrees.

Pour beans into a shallow casserole. Add the brown sugar or molasses, catsup, mustard, water and a few grains each of salt and pepper. Combine well. Top with bacon slices.

Bake, uncovered, in preheated 350 degree oven for about 40 minutes. Makes 4 or 5 servings.

Wieners 'n' Beans

- 1 28-oz. can baked beans in tomato sauce
- ¼ cup catsup
- 2 tbsps. molasses
- ¼ tsp. dry mustard
- ½ lb. wieners

Combine beans, catsup, molasses and mustard in a saucepan. Cut wieners into 1-inch pieces and add them to the bean mixture. Heat slowly, simmering gently for a few minutes to blend the flavours and cook the wieners.

Wieners in a Pack

- 2 tbsps. butter or margarine
- 1/3 cup finely chopped oniin
- ¼ cup catsup
- ¾ cup chili sauce
- 2 tbeps. brown sugar
- 1 tsp. dry mustard
- 1 tbsp. vinegar
- 1 tsp. Worcestershire sauce
- 12 wiener rolls
- 12 wieners
- 1½ cups shredded Canadian cheddar cheese

Melt butter or margarine in a saucepan; add onion and saute until just tender. Then add chili sauce, catsup, brown sugar, dry mustard, vinegar and Worcestershire sauce. Bring to a boil, then lower heat and simmer gently for about 5 minutes.

Spread sauce on the rolls, then add the wieners and cover them with shredded cheese. Wrap individually or in pairs, in heavy aluminum foil. Heat for about 20 minutes in a 375 degree oven.

Serve while hot, right in the foil packages. Allow at least 2 per person. This recipe makes 12, but can easily be increased for a crowd.

Family Pizza

- 1 tbsp. vegetable oil
- 1/3 cup finely-chopped onion
- ½ cup sliced mushrooms if desired
- 2 cups packaged biscuit mix
- 1 tsp. parsley flakes
- ½ to 2/3 cup water
- 1 (7½-oz.) can tomato sauce
- ½ tsp. salt
- ⅛ tsp. pepper
- ¼ tsp. garlic powder
- ¼ tsp. oregano
- 3 thinly-sliced wieners or 6 slices cooked bacon, quartered
- 4 oz. Mozzarella, Canadian cheddar or process cheese slices

Heat vegetable oil in a small frying pan. Add the finely-chopped onion and sliced mushrooms, if being used. Sauté until tender. Set aside.

Preheat oven to 450 degrees.

Combine the biscuit mix and parsley flakes. Add water and stir with a fork to make a soft dough which is slightly moist. Turn out onto a lightly floured surface and knead gently 8 to 10 times. Roll dough to a 12-inch circle or to fit a pizza pan, then ease onto a cookie sheet or pizza pan. Roll up edge slightly to contain the filling; brush surface with a little vegetable oil.

Combine sautéed onion and munshrooms, tomato sauce, salt, pepper, garlic powder and oregano. Spread over pizza shell. Top with sliced wieners or pieces of cooked bacon.

Bake in preheated 450 degree oven for 10 minutes. Cut cheese slices into 2x4-inch pieces and arrange them over partially cooked pizza. Bake for another 5 minutes or until cheese is melted and bubbly. Cut into wedges to serve.

Makes 6 to 8 servings.

RECENT BIRTHS

October 23:
Mr and Mrs Maurise Rozen, Limoges, a daughter.

October 24:
Mr and Mrs Robert Robb, Ottawa, a daughter.

October 28:
Mr and Mrs Dwayne Acres, of Osgoode, a daughter.

Laymen's service held at Avonmore

At the annual Laymen's Service in St. Andrew's Presbyterian Church, Avonmore, Sunday morning, M. F. McRae conducted the service and brought a forceful message on the theme of "Facing Life's Priorities."

Assisting in the worship service were Ritchie McIntyre and Herbert Hill, who read the Scriptures, and Glenn McIntyre who led in prayer.

A men's choir led in the service of praise. A trio, composed of John Miller, Allen and Burns McIntyre, sang "Alone with God" and "Listening for His Voice." Mrs Neil Bush presided at the console.

SULLIVAN BROS.
General Contractors
* Sand - Gravel - Fill
* Excavating Contracting
Air Compressor
* House Moving
— Phone 448-2660 —
CHESTERVILLE

WHY PAY MORE?
FOR A HEARING AID
Value to $250.00
Our Special Price: $149.50
Because we have no salesman's commission to pay we can save you $100.00 on brand name hearing aids.
Come in, write or Phone 774-2606 for an appointment.
Summers' Hearing Aid Centre
WINCHESTER — ONTARIO
3tf

CHARTERED ACCOUNTANTS
LICENSED TRUSTEES IN BANKRUPTCY
MacLEOD, COMRIE & COMPANY
338 SECOND ST. WEST, CORNWALL WE 2-3613
SHOPPING CENTRE, MORRISBURG KI 3-2935

new...fast...powerful
HOMELITE XL-701

Here's a lightweight saw with new design, more power, faster cutting, and double the fuel and oil capacity. Cuts through 15" hardwood in 12 seconds . . . fells trees up to 5' in diameter. Includes all the famous Homelite professional features. And the cost is so low. Try it today — then cut your way to better profits.


MUNRO'S GARAGE (1920) LTD.
CHESTERVILLE, ONT.
Tel. 448-2372

NOTICE
C. Hill
an independent consultant registered under "Winchester Management Consultants," offers his services to the public.
FARM ACCOUNTING — TAX CONSULTANT
CANADA PENSION — COMPENSATION
UNEMPLOYMENT INSURANCE
Call Collect 774-2439
OR WRITE BOX 512, WINCHESTER, ONT.
24tf

ERIK THOMPSON
ELECTRICAL CONTRACTOR
SEE US FOR FREE ESTIMATES
PHONES:
RESIDENCE:
448-2083
APPLIANCE STORE:
448-2051
1tf

HALLMAN SILOS
3 TYPES
• Regular corrugated stave
• Thick corrugated stave
• Poured concrete with 6" wall.
HALLMAN SILOS LTD.
HOUGH BROS.
— Phone 984-2622 —
FINCH — ONTARIO

FARMERS
CUSTOM PICKING AND SHELLING
IS OUR BUSINESS
NOW IS THE TIME TO HAVE YOUR PICKING JOB BOOKED AHEAD
— also —
We Will Deliver Your Shelled Corn to the Dryer at Winchester at Custom Rates
CALL US BEFORE 6 A.M. OR AFTER 7 P.M. AT
448-2616
Edsel Byers
Crysler Ontario
5tf

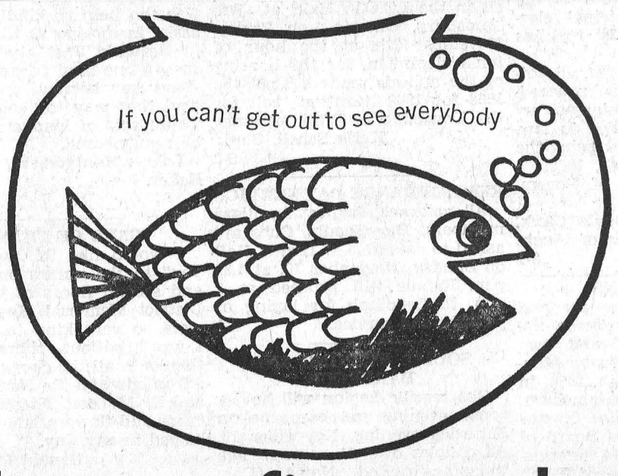

let your fingers do the walking through the YELLOW PAGES

ARE YOU GIVING THE GOVERNMENT MONEY that could still be yours?

Many people fail to take advantage of tax deduction privileges granted them for retirement savings. Are you? I'd welcome an opportunity to check it out with you.
J. T. (JACK) JAMES
Morewood, Ontario, Box No. 66
RES.: 448-3104 BUS.: 233-4457
THE MONARCH LIFE ASSURANCE COMPANY

FRED S. COONS
INSURANCE
Phone 448-2398 Chesterville
HOME — BUSINESS — AUTOMOBILE
FARM — LIFE

H. WINSTON ALGATE, Optometrist
Office will be open in Chesterville at P. J. Gilroy's
THURSDAY, NOVEMBER 14, 1968
FOR APPOINTMENT — CALL 448-2355
"To Avoid Confusion" Make Appointments Well in Advance

HOWARD G. LOUGH & COMPANY
Chartered Accountants
THIRD ST. WEST, CORNWALL, ONTARIO
TELEPHONE WE 2-86[illegible]
1-1

The Bargain Table

"An Article Advertised is an Article Sold"

CLASSIFIED ADVERTISING RATES

FOR SALE, FOR RENT, HELP WANTED, ETC., MARRIAGE, ENGAGEMENT and COMING EVENTS, 15 cents a line, counting 5 words to a line, minimum $1.00 first insertion. Subsequent insertions at 10c a line, with a 70c minimum. CARDS FOF THANKS, 15 cents per 5-word line, minimum $1.00. IN MEMORIAMS, $1.00 plus 40c for each 4 line verse.

FOF SALE — Girl's winter coat, beige, dark brown collar, size 9. —Phone 448-2120, Mrs Dudley Craig. 8-2

FOR SALE — Full length grey fur Persian coat, size 18. — Phone 448-2029. 9-2

FOR SALE — Barbie doll clothes. A wide variety to choose from: velvets, woollens, silks and cotton, all hand made. Bring any size doll to be dressed. — Apply Mrs Gordon Senn, Chesterville. 8tf

FOR SALE — The all new electric hair setter complete with 18 rollers in three sizes by Canadian General Electric. Full, automatic temperature control. An ideal gift for Christmas for $34.95. — Fulton's TV and Appliances, Sales and Service, Phone 448-2195, Chesterville. 8-1

FOR SALE — Number of roosters. — Apply Wellington Stewart. 8

FOR SALE — Tappan Gurney refrigerator, 13.4 cu. ft., and 30" stove, reg. price $449.00, reduced to $399.00. — Thompson Electric, Phone 448-2051. 8-1

FOR SALE — Green fur collared jacket with hood, size 12.—Phone 984-2408. 8-2

FOR SALE — House and lot for sale in Russell; large house with 2 1/3 acres of land; also tractor and garden equipment.—Phone 445-2126. 10

FOR SALE — 1965 GMC 960 cattle truck, new tires, 24,000 miles on motor. Perfect condition. PCV licence. — Phone 448-3129. 8-2

FOR SALE — Geese and ducks for sale. — Apply Audrey Merkley, RR2, Chesterville, Phone 448-3167. 8

FOR SALE — Two combination doors, glass and screen, size 6 ft. by 34" wide. — Apply Carl E. McMillan, Phone 448-2002, Chesterville. 8-2

FOR SALE — Poles for corn cribs and posts, any length. Also, hydro poles, 30 to 35 feet. Will deliver all sizes of fence posts.— Apply W. J. McDonald, Northfield, Ont., Phone 932-2735. 8

FOR SALE — 101 Massey with half tracks; 1952 GMC, new tires; clothes dryer; 2 washers; refrigerator; vacuum cleaner; gas stove; used house doors, windows. — Apply Harold Bumstead, Berwick, Ontario. 9-3

FOR SALE — New 1969 clothes dryers with big load capacity by Canadian General Electric for a new low price of $164.00. — Fulton's TV and Appliances, Sales and Service, Phone 448-2195, Chesterville. 8-2

FOR SALE — Windshields, any kind, from $5 to $25; transmissions, car rear-ends, from $25; recapped tires, from $7 to $25. Free gallon Prestone with the purchase of 2 tires. Car wheels, $2; used tires from $1 to $5; tubes, $1. — Call on Lachapelle Wreckers, Finch, Phone 984-2573. 8

HELP WANTED — Man with good average education and bookkeeping experience needed in Winchester business. — Reply to Box L-980, Chesterville Record, stating education, previous working experience and expected salary. 6tf

FOR SALE — Graded McIntosh windfalls, 75c a bushel; fresh cider. — Apply to Clarence Wallace, RR1, Iroquois, Phone 652-4067. 8-3

FOR SALE — Sides of pork, cut, wrapped and frozen, 42c lb.; choice beef by the side, cut, wrapped and frozen, 55c lb. — Earl's Meats, Phone 448-2324, Chesterville. 40tf

WANTED — Your animals, dead or alive. For prompt 24-hour service call collect. Gerard Hebert, Crysler, Ontario, Chesterville 448-2612 or Crysler 987-5364. Licence No. 124-C-68. Dec 68

WANTED — Your animals, dead or alive. Call collect: Herb Loucks, Winchester, Phone 774-5250, or Guy MacAbee, Crysler, Phone 987-2818. 24-hour service. Collector's Licence No. 118C68. Receiving Plant No. 89RP68. 43tf

EQUIPMENT RENTALS — Air compressors, 'dozers, sand, gravel, building heaters, house moving.—Sullivan Bros., Phone 448-2660, Chesterville. 16tf

CUSTOM SLAUGHTERING—We will pick up and slaughter your beef and pork; cut, wrap and freeze. — Earl's Meats, Chesterville. Phone 448-2324. 31tf

NOTICE — For welding and barn remodelling contact Martin Witteveen, RR1, Finch, Ont., Phone 984-2525. 8-4

FARMERS—For all your liquid manure problems contact Martin Witteveen, RR1, Finch, Ont., Phone 984-2525. 8-4

FREEZER FILLER SPECIAL — Round steak, sirloin, T-bone, at 85c lb., packed in 10-lb. packs.— Phone Winchester 774-2005, or Chesterville 448-2538, Bill Marcellus. 3tf

WANTED — Companion for elderly woman, in village. — Phone 448-2644. 8-1

FALL FREEZER SALE — In stock and ready for delivery, Canadian General Electric freezers in three sizes, 14.1, 17.30 and 22.1 cu. ft. — and prices lower than ever. Starting as low as $194.95. — Apply Fulton's TV and Appliances, Sales and Service, Phone 4g8-2195, Chesterville. 8-1

WANTED — One-seated buggies and surreys. Give condition, price and location. — Apply to Box HJ3, c/o Chesterville Record. 9-2

CORN HAULING — For all your corn hauling needs contact Manley Wheeler, Phone 448-2944. 15-8

START AT ONCE — Earn big money supplying Avon Christmas gifts. We train you to represent Avon. — Write Mrs Y. Laurin, Disrict Manager, 6305 Bienville Ave., Brossard, Que. 8-1

SNOW TIRE SPECIAL — Firstline tires, fully guaranteed, quiet on the road. 25% off while they last. All sizes available. Example: 775-14, retail $37.50, now only $29.95 installed. — Apply Brannen's Garage, Chesterville, Phone 448-9110. 8-1

FOR RENT — A house to rent near Berwick; 3 bedrooms, oil furnace, school bus by door. — Phone 984-2465, Ross Smith. 8

ATTENTION — Time now to cut beef and pork for the freezer. Pork, 3c a lb., cut and wrapped; beef, 4c a lb., cut, wrapped and hamburg ground. — Call George Laflamme, Phone 448-2822, Chesterville. 7tf

ATTENTION — Painter available. Will do inside and outside painting. Free estimates. — Apply Norman McEwan, Avonmore, Phone 346-5902. 38tf

ANTIQUES WANTED—Old glass; coloured pieces, any style, clear pattern glass and old china. Wooden ware: butter bowls, prints, pine corner and flat cupboards, small pine washstands, sinks, chests, desks, tables, cobblers' benches settees, spice and coffee mills. Old brass: candlesticks, kettles, mirrors, picture frames, vases. Old iron: pots, coffee grinders, etc. Oil lamps: fancy table oil lamps, hanging oil lamps, wall oil lamps. No matter how large or small, give us a call. If you wish to sell or just want a free appraisal write or call.— Gordon and Doris McDonald, The Castor Shop, Box 138, Phone 445-5229, Russell. 31 Dec. 68 - $1

CLERK'S NOTICE OF FIRST POSTING OF VOTERS' LIST
Voters' List, 1968
Village of Chesterville
County of Dundas

Notice is hereby given that I have complied with section 9 of The Voters' Lists Act, and that I have posted up at my office at Chesterville, on the 28th day of October, 1968, the list of all persons entitled to vote in the municipality at municipal elections and that such list remains there for inspection.

And I hereby call upon all voters to take immediate proceeding to have any omissions or errors corrected according to law, the last day for appeal being the 8th day of November, 1968.

Dated this 28th day of October, 1968.

G. L. Graham,
Clerk of Chesterville. 8-2

FREEZER MEATS — Headquarters for baby Hereford steer beef: Carcass, 52c lb.; sides, 53c; hinds, 67c; fronts, 46c. Above items are processed, wrapped with Appleford waxed paper, ready for freezer. We also package in 10-lb. packages for freezer. Barbecue steaks, 55c lb.; breakfast bacon, 63c lb.; all-beef bologna, 32c lb.; fresh ground hamburg, 39c lb; fresh pork chops, 65c lb.;homemade sausage patties, 29c lb.; lamb fronts, 27c lb.—Bill Marcellus, Phone Winchester 774-2005, Chesterville 448-2538. 36tf

TOWNSHIP OF OSNABRUCK
Clerk's Notice of First Posting of Voters' List

Notice is hereby given that I have complied with Section 9 of THE VOTERS' LIST ACT, and that I have posted up at my office at Osnabruck Centre, on the First Day of November, 1968, the list of all persons entitled to vote in the Municipality at municipal elections and that such list remains there for inspection.

And I hereby call upon all voters to take immediate proceedings to have any omissions or errors corrected according to law, the last day for appeal being the 14th day of November, 1968.

Dated this First Day of November, 1968.

L. E. Marcellus, Clerk. 8-1

PROCLAMATION

Notice is hereby given to Public School Electors, in compliance with the Secondary Schools and Boards of Education Act, Bill 44, 1968, whereby I require the presence of the said Electors, of our area, comprising 3 municipalities:

Township of Winchester
Village of Chesterville
Village of Winchester
IN N.D.D.H.S.
In the Township of Winchester
from
The Hour of 7.30 p.m. to 8.30 p.m.
Monday, November 18, 1968
for the purpose of Nominating Proper Persons for the Office of Public School Trustees

If a greater number than required are nominated and qualify, Polls will be opened at the above mentioned Municipalities on:

Monday, December 2, 1968
and will be open from 10 a.m. until 8 p.m. and no longer.

GLENN MacGREGOR,
Returning Officer. 9-2

NOTICE

Take notice that a meeting will be held in the Municipal Office of the Township of Finch, at Berwick, Ont., on the 20th day of November, 1968, at the hour of 8 o'clock p.m. for the purpose of electing trustees for the cemetery known as the MacMillan Cemetery, situated in Lot 19, Concession 1, in the Township of Finch. Owners of plots are requested to attend this meeting, and all interested persons are welcome.

Dated at Finch on the 25th day of October, 1968.

Mrs Clinton MacDonald, Mr Auley Morrison, Mr Colin L. MacMillan. 8

IRVING H. MILLER
LTD.
REAL ESTATE BROKER
Prescott, Ontario
Member of MLS

2 MILES SOUTH OF FINCH — 100 acres all-tillable land, frame bungalow, 5 rooms, floor furnace, 2-piece bathroom; 36'x70' barn, running water in stable. Asking price $11,000. Terms.

EAST OF SHANLY — Excellent 175-acre farm, ideal corn land, sandy loam soil, dairy farm at present. Barn 36x100 ft., stable cleaner, bulk tank and milk house, new silo. 40 head of cattle and a modern line of machinery. Good milk quota. Will sell with or without cattle and machinery. Asking price $55,000.

SOUTH OF SHANLY — A 175-acre farm, 160 acres workland, good barn, stable for 34 head, pressure system in barn. A nice cement block hog barn, double garage, two - storey frame house, 4 bedrooms, hot and cold runing water in house. Asking price only $15,500.

2 MILES NORTH OF MORRISBURG — Small cottage with 2½ acres of land and the price is only $1,200.00.

3 MILES WEST OF BRINSTON — A 100-acre farm, sandy loam, with a 36x60 ft. barn, a 3-bedroom frame house, bathroom, furnace, modern kitchen, garage. Priced to sell.

WEST OF INKERMAN — A 200-acre clay loam farm, big barn, steel stanchions and running water in house and barn, cement silo, with new milkhouse, a 3-bedroom nice stone house, an extra barn for young cattle. This is an excellent good farm for dairy or corn. Asking price $25,000. Down $5,000.

NORTH OF IROQUOIS — 150-acre farm, 130 acres workland; barn with steel stanchions and running water, silo; 12 milk cows and young cattle, 2 tractors, hay baler, combine, mower, etc., 8-room brick house. Asking $29,500 terms.

We have a lot more Farms to choose from.

CHAS. HEUVEL
REPRESENTATIVE
— Phone 652-4764 —
RR2, Brinston, Ontario 8-2

NOTICE OF POSTING OF VOTERS' LIST
Village of Finch

Notice is hereby given that I have complied with Section 9 of the Voters' List Act, and that I have posted up at my office at Finch, Ontario, on the 1st day of November, 1968, the list of all persons entitled to vote in the municipality at municipal elections and that such list remains there for inspection.

And I hereby call upon all voters to take immediate proceedings to have any omissions or errors corrected according to law, the last day for appeal being the 15th day of November, 1968.

Dated this 1st day of November, 1968.

Graham Doyle, Clerk,
Village of Finch. 8-1

NOMINATIONS

Nominations will be received by the undersigned between the hours of one o'clock and two o'clock in the afternoon on Monday, November the 18th, 1968, in the I.O.O.F. Hall at Williamsburg, Ontario, for the office of Trustee of the United Counties Board of Education for the area comprising the Municipalities of Finch Village, Finch Township, Morrisburg Village and Williamsburg Township and if a greater number qualify than is needed to fill the said office an election will be held in all of the aforementioned Municipalities on Monday, December 2nd, 1968, with the polls opening at ten o'clock in the morning and closing at eight o'clock in the afternoon.

Keith Schell,
Returning Officer. 9-2

NOMINATIONS

Notice is hereby given to the Electors in the Village of Chesterville, in compliance with the Municipal Act, Section 45, that I require the presence of said Electors,

at the Community Hall, Chesterville,
from
The Hour of 8.00 p.m. to 9.00 p.m.
WEDNESDAY, NOVEMBER 20, 1968

for the purpose of nominating proper persons for the offices of Reeve and Four Councillors for a two-year term.

If a greater number than required are nominated and qualify, Polls will be opened at the above mentioned Community Hall, Chesterville, on:

MONDAY, DECEMBER 2, 1968 and will be open from 10 a.m. until 8 p.m. and no longer.

G. L. Graham,
Returning Officer. 9-2

FOR SALE — 5-h.p. Johnson motor, $50. — Phone 448-3107 after 6 p.m. 8

Township of Finch
NOMINATIONS

Notice is hereby given to the Municipal Electors of the Township of Finch in the County of Stormont, that in compliance with the Statutes in that behalf I require the presence of the said Electors at the Township Hall, in the Village of Berwick, at the hour of 1.00 p.m. on Wednesday, the 20th day of November, 1968, for the purpose of nominating fit and proper persons for the offices of Reeve and Four Councillors for the Township of Finch; of which all electors are hereby required to take notice and govern themselves accordingly, and if a greater number of candidates than required to fill the said offices, are nominated and make the required declarations, polls will be opened in the various subdivisions in the said Township of Finch on Monday, December 2nd, 1968, and will be open from 10.00 a.m. to 8.00 p.m., and no longer.

Given under my hand this 1st day of November, 1968.

A. V. Empey,
Returning Officer. 9-2

COMING EVENTS

CASH BINGO

St. Mary's P.T.A. will hold a cash bingo on Friday evening, November 8, in the schol auditorium at 8.30 p.m. Everyone welcome. Admission: $1.00; this includes 2 cards at door. 8-2

TEA AND BAZAAR

Chalmer's U.C.W., Finch, will hold their tea and bazaar on Wednesday, November 13, from 2.30 to 5 p.m. in the church hall. 8-1

RECEPTION

A reception will be held to honour Mr and Mrs Terry Ouderkirk (nee Lynne Brown) on Saturday, November 9, at the Berwick Hall. Music by the Red Notes. Lunch served. 8-1

COMMENCEMENT

The 1968 Commencement Exercises of the Osnabruck District High School will be held in the high school on Friday, November 15, at 8 p.m. The guest speaker will be Mr Irwin Coulthart, Superintendent of Secondary Schools in Cornwall. Everyone is cordially invited to attend. 9-2

NOTICE

Remembrance Day service will be held at District Memorial Monument, Morewood, on Friday, November 8, at 11 a.m. 8-1

DANCE AND SOCIAL EVENING

A dance and social evening, sponsored by Mountain-Chesterville Ladies' Softball Team, will be held Friday, November 15, in Legion Hall, Chesterville. Music by Brisson Bros. Dancing 9-1. Admission: $1.00 per person. 9-2

COURT OF REVISION
Township of Williamsburg

Notice is hereby given that the Counties Court of Revision will sit in the I.O.O.F. Hall at Williamsburg, Ontario, on Friday, November 2th, at the hour of ten o'clock a.m. for the hearing of the appeals made against the 1968 for 1969 taxation roll for the Township of Williamsburg.

Keith Schell, Clerk. 9-2

REMEMBRANCE DAY SERVICE

All veterans, Ladies' Auxiliary members, Boy Scouts, Cubs are asked to assemble at Legion Hall on Sunday, November 10, at 1.30 p.m. Parade will proceed at 2 p.m. to Cenotaph for laying of wreaths and service. 8-1

SOCIAL EVENING AND BARBECUE

Chesterville Legion will hold a social evening and barbecue on Saturday evening, November 16. All couples over 21 years of age welcome. "Red Notes (Dale Swerdfeger Orchestra). 9-2

CARD OF THANKS

We wish to express our heartfelt thanks to all those who remembered us in our time of sorrow following the death of Alexander Foley. Special thanks to friends, neighbours, pall bearers, Brownlee Funeral Home and Father Danis.

The Foley Family. 8-1

N.D.D.H.S. staff news

Results are coming in for courses taken during the summer vacation by the teachers at N.D.D.H.S. The following teachers have reported spending from two to seven weeks at school during the holidays: Mr E. Bowman, Mrs C. Beebakhee, Mrs B. Quinn, Mrs M. Fetterly, Miss . Bentley, Mr L. Trillo, Mrs L. Smith, Mr G. D. Graham, Miss A. Henderson, Miss C. Cornwall, Mr R. Doering, Mr T. MacLean, Mr D. McGahan, Mr J. Jaimet, Mr H. Craig, Mr D. Mitchell, Mr A. Gowanlock, Mrs L. Allison, Mr W. Sherwood, Mr F. Brown and Mrs A. Hill.

Some of these were attending Queen's University beginning or completing their O.C.E. course in teaching. The others were at various universities working at improving their teaching qualifications, becoming specialists in their field or acquiring more skills and knowledge of their subject matter.

Courses studied included: Histology, Home Economics, Accounting Theory, Philosophy, Administration of Education, Mathematics, Chemistry, English, Geology, Geography, Latin, Psychology, Audio - Visual Aids, Vocational Specialist, Principal's Course.

Eleven of the above teachers reported that they are curently engaged in university courses at Ottawa. They are attending lectures one to three evenings a week in an effort to improve their qualifications as secondary teachers. This group also includes Miss B. Pavelick and Mr H. Edwards.

Subjects being studied include Physics, Accounting, American Government, Public Administration, Psychology, Economics, Sociology, Mathematics, Human Relations, Business Administration, Computers, Commercial Law, Economics and Advanced Electrical Circuits.

Education for the modern teacher seems never to end.

In addition to regular duties, some teachers are teaching subjects to the Night Class students.

Because of the large number of after-school activities and staff participations, it is very difficult to plan a special evening event that does not conflict with the many variations.

Mr H. Manchester, Mr J. Kitchak, Mr M. LeMay, Mr F. Brown, Mr N. St. Louis and Mr C. Ward attended a dinner and business meeting of District 27 of the Ontario Secondary School Teachers' Association on Friday night. The meeting was held at the Holiday Inn in Hawkesbury.

On motion of Mr Frank Brown, the district was divided into two groups consisting of Prescott and Russell counties and Stormont, Dundas and Glengarry counties. These two districts will parallel the new area School Boards which take over in January, 1969.

The meeting was called primarily to review changes in the O.S.S.T.F. constitution. A new constitution was proposed and will be voted upon at a later date.

Mainly About People

Miss Janice Murray, Martintown, Miss Mary Clancy, Cornwall, and Miss Bonnie Harris, Northfield, of the Cornwall Centre Calf Club, spent Thursday and Friday at the Ottawa Winter Fair's 4-H Show.

Mr and Mrs Lloyd Harris, of Northfield, Mr and Mrs Marland Murry, Miss Nancy Brown and Bernie McCasham of Martintown spent Friday at the Ottawa Winter Fair.

Mr and Mrs Lloyd Harris and Bonnie, Northfield, spent Sunday with Mr and Mrs Roy Alguire, Cornwall.

MOREWOOD

Spends few days in Toronto

Mrs C. A. MacGregor spent a few days in Toronto last week.

Mr and Mrs Arnold Swerdfeger and daughter spent Sunday with Mr and Mrs Russell Swerdfeger.

Mr and Mrs Newman Smith and son spent Saturday with Mrs C. H. Smith.

Mr and Mrs Cecil MacNabb were in Toronto for a few days last week.

Mr and Mrs Charles Barnes and son of Ottawa spent Sunday at the Hunter home.

Mr and Mrs William Smirle and family were guests of Mr and Mrs Millan Smirle at the weekend.

Daisy Chains meet at Ouderkirk home

The fifth meeting of the Daisy Chains was held at the home of Mrs Darwin Ouderkirk on Saturday, October 26, at 1.30 p.m. The president opened the meeting with the 4-H pledge and O Canada.

Roll call was answered by 12 members and one leader. Collection was received. Minutes of the last meeting were read by Debbie MacMillan.

Mrs Ouderkirk explained how to prepare and finish the free choice article. The members worked on their chosen project after they had mastered the new stitches demonstrated by Mrs B. Foley at the last meeting.

CARD OF THANKS

I take this opportunity to sincerely thank all those who were of such benefit and help to me during my recent stay in Hotel Dieu Hospital. Special thanks to relatives and friends who visited me and gave transportation to my wife along with gifts and cards received. Special mention to the wonderful nurses, and also to Dr J. G. MacLeod, Dr R. Aubin, and especially Dr A. J. MacLean.

Edward Sloan.

CARD OF THANKS

We wish to express sincere thanks to the neighbours for the lovely pole lamp presented to us at the farewell party held at the Smith home. Also appreciated was the help so kindly given to assist in moving us to our home in Berwick. Just one year ago, these same kind friends came to share our sorrow, and help us find the way to continue on. These acts of kindness will long be remembered.

Lois Montgomery, Dorothy Baker. 8-1

CARD OF THANKS

I would like to say "Thank you" to the nurses on the first and second floors of Winchester District Memorial Hospital who were so very kind to me while I was a patient there. Special thanks to all the clergy who called on me and Dr Duane Justus and Dr McLeod. Thanks also for cards and flowers, and to all who helped in any way.

Donald Dingwall.

CONTROLLING MASTITIS A MAJOR PROBLEM

Dr H. J. Neely, eterinary Services Branch, Ontario Department of Agriculture and Food, says one of the best methods of Controlling mastitis problems in a herd is a thorough check of milking equipment and habits.

Besides checking equipment, determining the health status of the herd is worthwhile. Working with the local veterinarian, a dairyman could have laboratory samples taken to indicate the problem cows which otherwise may not be noticed. This kind of check may show that the situation requires programmed control in the herd, Dr Neely says.

The chief cause of a poorly functioning milking machine has been found to be the vacuum regulator. Thorough cleaning and inspection of the mounting of the reulator and replacement of worn parts should be included in the regular servicing of the milking equipment.

The regulator does not function properly if it is not mounted vertically, so check this small point, says Dr Neely.

Overloading of pump capacity is also known as a chief contributor to mastitis problems. Have you added to your milk line recently? Or have you added more machines? A qualified serviceman has equipment which can tell very quickly whether a pump is large enough to do the job.

Rubber parts, air and milk lines should be checked carefully for cracks and signs of wear. Worn or dirty pulsators reduce the efficiency of the machine.

Another detail which helps minimize mastitis problems is take care of tea cup liners. Two sets alternated weekly will far outlast liners kept in continuous use. While the liners are not in use they should be soaked in lye solution to dissolve milk fat and to keep the liners soft and smooth. Milkstone remover used regularly prevents efficiency - reducing buildup.

FUNERALS ARE HER BUSINESS

When June Cullen's husband, Kingston, Ont., undertaker R. B. Cullen, died three years ago, she decided to become a qualified undertaker herself.

She had always helped him with the business.

She had helped him with courses at the Canadian School of Embalming in Toronto, with three other women, and about 70 men, and began commuting for classes.

As a former registered nurse, Mrs Cullen wasn't bothered by the unusual aspects of her new career.

"I never had any trouble adjusting," she said in an interview shortly after receiving her licence."But there are people who don't like mortuary work."

This year, Mrs Cullen wants to complete the requirements for a second certificate, an undertaker's licence.

Her two older sons are in the family business and the youngest —10 years old—is still in school.

For the last three years the establishment has been managed by a hired director.

To water a potted fern or ivy stand the pot in a bowl of water overnight.

BOURGIE - LEPAGE AUTOMOBILES
FORD DEALERS
EMBRUN — ONT.
— 443-2942 —
— Ottawa 236-4989 —

1968 Custom — V8, auto., 4-door Brand new.
1966 Custom 500 — 4-door sedan, 6 cyl., auto., radio. Lic. 59825E.
1963 Pontiac — 4-door sedan, 6 cyl., auto., radio, PS. Lic. 60878B.
1962 Mercury Monterey — 2-door, HT, 6 cyl., radio.
1963 GMC ½-ton Pick-up Truck — Lic. 7622,B.
1962 Ford Pickup — ¾ ton Lic. 76139B.

Many Others to Choose From
CARS AND PICK-UP TRUCKS
COME IN EARLY—
for the pick of the crop on these new trade-ins taken on the well accepted 1969 FORD.

Professional Directory

MONUMENTS
Representing
LON'S MEMORIALS
Apply
DWIGHT CROWDER
Williamsburg — Phone 535-2683

Clement Insurance Agency
Since 1893
GENERAL INSURANCE
Our knowledge and experience in Insurance enables us to give you a first class, prompt, efficient service.
JOHN CLEMENT
Chesterville — Ph.: 448-2598
3-4-66

MAC'S BARBERSHOP
Open Days:
Monday to Saturday
Open Evenings:
Tuesday, Thursday, Friday
Closed All Day Wednesday
Bank of Nova Scotia Building
July 69

LICENSED AUCTIONEER
I solicit your attention:
I can give you a Complete, Business-like Sale Management Service. Costs no more.
R. HAROLD BROWN
— Cornwall, R.R. 2 —
Phone 932-7925, Area Code 613
Mar '70

JACK H. BUSH
GENERAL INSURANCE AGENT
Automobile
Fire — Casualty
Farm
Mutuals
AVONMORE and FINCH, ONT.
June '69

HAROLD D. POAPST
Insurance & Real Estate Broker
Representative
Grenville Insurance Co.
Automobile, Fire, Casualty, Etc.
Phone Us Collect
PH. 774-2602 — WINCHESTER
Aug. 68

VICE & CRAIG LTD.
FUNERAL DIRECTORS
Chesterville, Winchester
Metcalfe
774-2120
One phone number to serve all three locations.

DELBERT HUMMEL
Licensed Auctioneer for all kinds of sales, at reasonable charge. Chesterville, RR1, Dec. 68

R. G. Dodds, DDS., L.D.S.
Dentist
DIAL 448-2334
At Residence on Albert Street
CHESTERVILLE
Feb. 1969

LICENSED AUCTIONEER
Will handle all kinds of Farm or Household Auctions. Guaranteed results. Reasonable rates. Write or phone for dates at my expense.
DWIGHT TUPPER
CHESTERVILLE, RR1

Moving & Hauling
We are completely equipped to look after your commercial hauling and all local and long distance moving.
Consult us for rates — our prices are reasonable.
H. A. GREER, Prop.
CHESTERVILLE — ONTARIO
Apr 68

FOR COMPLETE INSURANCE SERVICE
Fire — Casualty — Life
Phone Collect
Biccum and McIntosh Ltd.
— Phone 774-2410 —
WINCHESTER
Oct. 68

Phone
Mrs Jessie Runions
RR2, Winchester Ph.: 448-2266
for
All Lines Co-op Insurance
or
Chesterville Co-op
Dec 68