LIFE'S JOURNEY

"We shall pass through this world but once. If, therefore, there is any good deed or act of kindness we can do for a fellow man, let us do it now; let us not defer nor neglect it, for we shall not pass this way again."

WINCHESTER PRESS

"I hear Mrs. Jones has completely lost her voice."

"Poor dear, I must call on her. I have been wanting to have a good talk with her for a long time."

VOL. SIXTY-TWO **WINCHESTER, ONT., THURSDAY, AUGUST 18th, 1949.** **NO. 14**

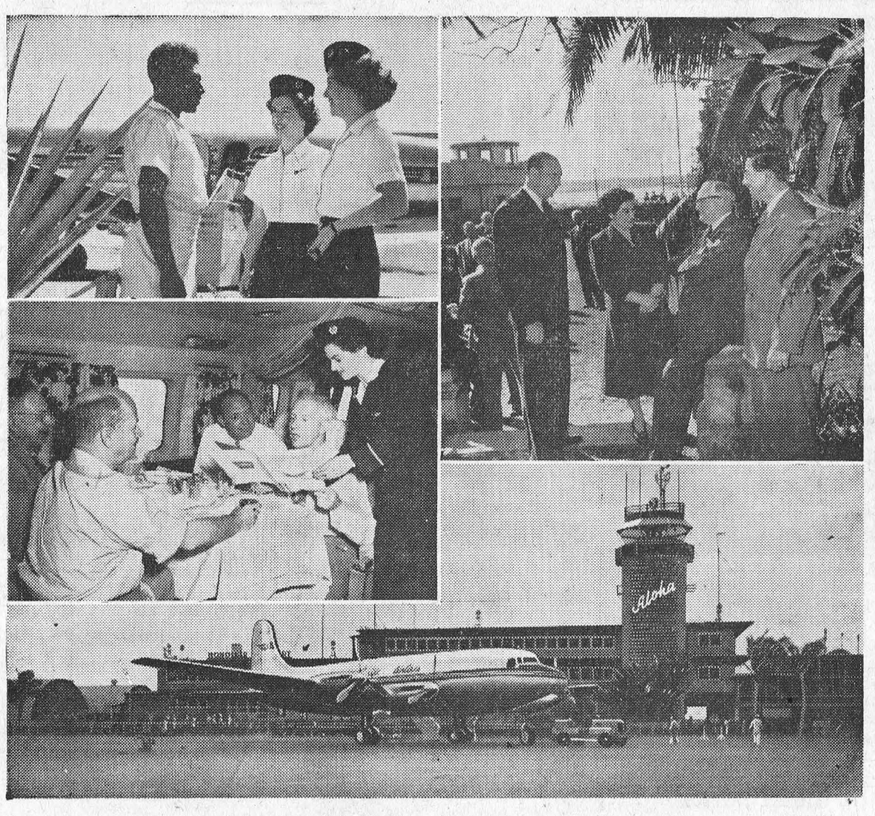

The traditional Hawaiian "aloha" greets passengers at Honolulu on Canadian Pacific Air Lines' new Empress route to Australia. In lower picture above, the Empress of Sydney rests in front of the Aloha control tower at Honolulu Airport during 30-hour stop which gives passengers an opportunity for rest and sightseeing in beautiful Hawaii. The idea of the C. P. A. Australian service is to travel by day and sleep by night on the 8,000-mile route, and other pictures above show how this is done. Upper left, Stewardesses Pamela Hookham, of Sydney, Australia, and Helen McCracken, of Vancouver, pause in their sight-seeing during overnight stop at Fiji to chat with a native at Nadi Airport. Centre left, some 20,000 feet above the broad Pacific, passengers enjoy full coarse meal, with W. J. Turnbull, Canada's Deputy Postmaster General, choosing a filet mignon, while Grant McConachie, president of C.P.A., looks on. Seated across the table from them are Senator Gray Turgeon, Vancouver, and Air Vice-Marshall A. T. N. Cowley, Director of Air Services, Deparument of Transport. Upper right, passengers on the first flight are entertained by R. R. E. Dale, Acting Canadian Trade Commissioner, Sydney, and Mrs. Dale. Shown with Mr. and Mrs. Dale in this picture are Mr. McConachie (left) and Senator James A. MacKinnon (seated), former Canadian Minister of Trade and Commerce.

Inkerman and Winchester Tied In Softball Finals

In the fourth game of the final series of the Dundas County Softball League, played at Winchester on Friday evening, Winchester defeated Inkerman 9-8, and deadlocked the series at two games each.

Coming to bat in the last half of the seventh inning with the score 8-3 for Inkerman, Winchester batters walloped Inkerman's pitcher, Workman, for six runs to win the game 9-8 and forced the fifth and deciding game. Pinch hitter Bill Crummy, batting for Boucher, hit a home run to start off the big 7th inning. Hugh Stewart followed with another home run. Inkerman took the lead in the game in the 6th inning when they scored five runs.

Following is the summary:

Inkerman ..... 0 1 0 0 1 5 1—8
Winchester ..... 2 0 0 0 1 0 6—9

The line-ups were:

Winchester—Stewart, cf; Morgan, rf; Plantz, ss; McIntosh, lf and p; Beggs, 2b; D. Kenney, 3b; Utman, 1b; L. Kenney, p and lf; Boucher, c.

Inkerman—Crowder, 1b; Hurley, 3b; Marshall, c; R. Timmins, ss; Hutt, 2b; Armstrong, lf; B. Timmins, rf; Marcell, cf; Workman, p.

OBITUARY

LATE MRS. IRA DOCKSTEADER

Cloverdale district lost one of its most highly esteemed citizens on Friday last in the passing of Mrs. Ira Docksteader, in her 70th year.

Although in ill-health for several months, it was only six weeks ago that her condition became serious.

Deceased was the former Sarah Maria Erratt, and was born at Plantagenet, a daughter of the late James Erratt and his wife, Sarah Stringer.

She came to the Cloverdale district when she was nine years of age and had resided there ever since.

The late Mrs. Docksteader was a member of the United Church at Harmony, and active worker in both the W. M. S. and the Women's Auxiliary. During both wars she was an ardent helper for the Red Cross.

One brother, Mr. Albert Erratt, of Plantagenet, survives, along with her husband and two daughters, Eva (Mrs. George Cinnamon), of Cloverdale, and Miss Pearl Docksteader, employed by the Income Tax Dept. at Ottawa, and one son, Nelson, at home.

The funeral was held on Sunday afternoon from the home. Interment was made at Maple Ridge Cemetery. The service was conducted by Rev Norman J. Thomas, pastor of the local and Harmony United Churches. During the service Mrs. Sheldon Robinson sang: "Face To Face."

LATE THOS. A. BAILEY

The funeral service for the late Mr. Thomas A. Bailey ,who died on Tuesday, August 2nd, in Maple Creek Hospital, was held in Tompkin's (Sask.) United Church on Aug. 5th at 2 p.m. Rev. W. E. Bannerman conducted the service, and interment was made in Tompkins Cemetery.

The late Mr. Bailey was born at Inkerman, Ont., on January 7th, 1862. In 1883 he married Roxsa Luther, who predeceased him in 1937. They resided in Ontario until 1910 when they moved to Saskatchewan and homesteaded south of Tompkins.

He is survived by four daughters and two sons, Mrs. M. Suddaby, of North Augusta; Mrs. G. Gilmer and Mrs. A. C. Murray, of Tompkins, and Mrs. H. Dillabough, of Regina; John and Ralph, of Tompkins. One son, Herman, predeceased him in 1911. There are eighteen grandchildren and twenty-one great grandchildren. Also two sisters, Mrs. R. Larter, of Portland, Oregon, and Mrs. S. Robinson, of Winchester.

The pall-bearers were O. Hallquist, F. Butler, E. McGregor, C. McEwan, H. Dimmock and E. Wickstrom. The honorary pall-bearers were the members of Council 109 Carmichael, who attended in a body, representing the Council of which Mr. Bailey was chairman when it was formed.

Mr. Bailey had been a lifelong member of the Methodist Church and later supported the United Church, having been Sunday School Supt. for many years.

The Bailey family wish to express their thanks for all acts of kindness and floral tributes.

LOCAL AND GENERAL

Engagement Announced.

Mr. and Mrs. George Whipps, of Morrisburg, announce the engagement of their only daughter, Verna Mary Winnifred, to George Robert, eldest son of Mr. and Mrs. Sam Driscoll, of Kemptville. Marriage will take place on September 10th in Morrisburg.

Marriage Announcement.

Mr. and Mrs. Alexander Romack, of Port Alice, B. C., announce the marriage of their only daughter, Nadia, to Mr. Dwight George Guy, of Vancouver, B. C., son of Mr. and Mrs. K. J. Guy, Mountain, Ont., on Thursday, August 11th, 1949, in St. Paul's Church, Port Alice, B. C.

MOST POLIO CASES ARE IN ONTARIO AND QUEBEC

The total of poliomyelitis cases passed the 760 mark in Canada last week while the death toll reached 30.

A Canadian press survey based on the latest figures available from provincial departments of health showed Ontario and Quebec sharing more than 80 per cent. of the total number of cases in the Dominion.

The Ontario Department of Health reported 399 cases with 22 deaths up to Friday. A total of 287 cases were reported in the same period last year.

In Quebec, 209 cases of poliomyelitis has been sent to hospital, the majority in the Montreal area. During the same period of 1948, cases in Quebec totalled only a fraction of that.

One official attributed the increase this year to the unusually hot and humid weather common to most areas reporting a large number of cases. Health officials said there was no cause for alarm.

So far Winchester and district have been fortunate, as only one case of Polio has been reported by local medical authorities.

Timmins Clan Hold Annual Picnic

The annual picnic of the Timmins Family was held on Sunday, August 7th, on the banks of the St. Lawrence, at the summer home of Mr. and Mrs. Gordon Baldwin, Morrisburg. About seventy persons, including families from Ottawa, Kemptville, Inkerman and Winchester, gathered for a picnic dinner. The afternoon was spent in swimming, water sports and softball.

A short business meeting was held, at which Mr. Homer Patterson was re-elected president, and Mrs. Cecil Rae was elected secretary-treasurer for the next year. A number of persons remained to enjoy the evening hours with Mr. and Mrs. Baldwin. Everyone heartily endorsed a sincere vote of thanks tendered Mr. and Mrs. Baldwin for their kind hospitality.

Auxiliary Social Held On Tuesday

The second annual Social, sponsored by the Ladies' Auxiliary of the District Memorial Hospital, was held at the 100 Club Community Park on Tuesday evening, and was fairly well attended.

Prior to the program, an exhibition softball game was played between Ormond and Winchester, with the visitors winning by a score of 11-4.

The chairman for the program was Mr. Robt. Ledgerwood. Following the chairman's remarks, Clarence Morgan gave his interpretation of the song: "When Clancy Lowered The Boom," accompanied by Mrs. Howard Fetterly.

Two duets by the Misses Marjorie Black and Donna Chartrand, of Hallville, accompanied by Miss Joyce Martin, were well received, as was a musical skit by the Misses Irene and Ina Campbell and Peter Crerar, accompanied by Mrs. Duff Crerar, of Vernon.

Numbers by a mixed quartette, composed of Mrs. Ernest Steele, Mrs. Percy Durant, Mr. Howard Biccum and Mr. W. A. Rowat, accompanied by Mrs. Fetterly, completed the musical part of the program.

A feature of the evening was a Radio Quiz, conducted by Radio Station CKSF, Cornwall, between two local teams of contestants. Those taking part were Mrs. Neil Hutt, Mrs. Wm. Servage, Mrs. G. Clark, Messrs. W. J. Stewart, Public School Inspector for Dundas County; Lorne Thompson, Business Manager of the Memorial Hospital, and R. D. Wylie, of The Winchester Press. It was a "Men vs. Women" contest, with the men winning by a score of 20 to 18 points. The prize was $10.00 in cash, donated by the sponsors of the quiz, and the men turned it over to the Hospital Auxiliary. The losers were given free tickets to a Cornwall Theatre.

The quiz was conducted by Messrs. Bob Stewart and Howard Bailey, with Ronnie Levy and Jimmy Thompson as radio technicians for making a recording of the contest, which will be broadcast over the Cornwall Radio Station at 8 o'clock this (Thursday) evening.

The serving of refreshments was on cafeteria style, with sandwiches, pie, cake and coffee in plentiful supply. Ladies of the Auxiliary were in charge of the serving.

A Bingo Booth was in operation on the grounds and was well patronized. Members of the 100 Club looked after the Bingo.

LOCAL AND GENERAL

Patient In Hospital.

Mrs. Gertrude Davidson is a patient in the local District Memorial Hosiptal. Her many friends will be sorry to learn of her illness, but will wish her a speedy recovery.

Improves Property.

Mr. Harry Strader, who operates a grocery stand and gasoline station just south of this village, has been making some alterations to his property during the past few weeks, which adds greatly to its appearance. An addition has been added to the dwelling house and finished with granite-faced siding. At present the same finish is being applied to the refreshment booth.

Winchester Upper School Results

Legend: 1—75-100; 2—66-74; 3 60-65; C—50-59.

Melba Barrett—Alg. 2, Geom. 1, Chem. C.

Leora Boyd—Lit. C, Alg. 2, Bot. 2, Phy. 1, Fr. Auth. C, Fr. Comp. C.

Elaine Coons—Geom. C, Bot. C, Chem. 3.

Allen Davidson—Lit. C, Alg. 2, Bot. 2, Phy. 2.

Barbara Fennell—Comp. 2, Lit. 1, Hist. 2, Geom. 3, Chem. 1, Lat. A. C, Lat. C. 3, Fr. A. C, Fr. C. C.

Ardeth Justus—Hist. C, Alg. 2, Bot. 2, Phy. 2. Fr. A. C. Fr. C. C.

Mora Lee—Comp. C, Lit. C, Alg. C, Geom. C.

Robert Keyes—Comp. C, Bot. C, Chem. 3, Fr. A. 3.

Orion McIntosh—Lit. C, Alg. C, Geom. C.

Marjorie Nesbitt—Alg. C.

Earl Park—Alg. 2, Geom. 1, Phy. C, Chem. 1.

June Rowat—Comp 1, Lit. 1, Hist. 2, Alg 2, Geom. 1, Lat. A. 1, Lat. C. 2, Fr. A. 2, Fr. C. 1.

Eric Steele—Comp. C, Alg. C, Geom. 2, Chem. C.

Irene Steele—Lit. 3, Alg. 3, Geom. 1, Chem. C, Fr. A. C.

Christine Stewart—Comp. 1, Lit. 1, Hist. 2, Alg. 1, Geom. 2, Lat. A. 1, Lat. C. 2, Fr. A. 2, Fr. C. 1.

Gwen Thomas—Hist. C, Geom. C, Bot. 3, Zool. C, Chem. 2, Fr. C. C.

Pringle Thomas—Comp. C.

Grade XII Students Who Tried Grade XIII Composition.

Clair Bailey 2, Shirley Bailey C, Ella Coons C, Russell Dow 3, Albert Feltham C, Frederick Holmes C, Joyce Howes C, Eric Steele C, Billy Mac Woods C.

WEDDINGS

DAWLEY—WESTCOTT

Gowned in white duchess satin, Marion Beatrice Westcott, daughter of Lieut.-Col. E. E. Westcott and Mrs. Westcott, made a charming bride last Wednesday, when she was united in marriage in Trinity Anglican Church, Simcoe, Ont., to Dr. Stirling W. Dawley. son of Mr. and Mrs. Melvin Dawley, Winchester. The ceremony was performed at 3.30 o'clock in the afternoon by Rev. F. W. Davis, Rector of Waterford and Delhi Anglican Churches, in the presence of 125 invited guests, and A. W. Marshall, A.T.C.M., was at the console for the traditional wedding marches and the incidental music. The wedding solos, "The Lord's Prayer" and "Because," were rendered by a friend of the bride, Miss Anne Smith, of Guelph. The altar was decorated with gladioli in the colours of the bridesmaid's frocks.

The bride's frock was fashioned with fitted bodice, lace yoke and skirt failing into a train at the back. Her white net finger-tip veil depended from a pearl head-dress, and she carried an arm bouquet of white roses. She was given in marriage by her father.

The maid of honour was Miss Barbara Westcott, sister of the bride, and the senior bridesmaid was Miss Lula Dawley, the groom's sister. The junior bridesmaids were sisters of the bride Misses Margaret and Evelyn Westcott. They were gowned alike in frocks of frosted nylon sheer with low neckline, two-pointed collars, fitted bodices and flared skirts. The collars ran into cap sleeves. The attendants wore similar picture hats to match their dresses in colour. The maid of honour wore mauve and carried a yellow nosegay of roses. The senior bridesmaid wore yellow and carried a nosegay of yellow roses. Miss Margaret Westcott wore pink and her nosegay was of pink roses, and Miss Evelyn was in green, pink roses forming her nosegay.

The groom's best man was a classmate at the Ontario Veterinary College, at Guelph, Dr. C. C. (Corb.) Stewart, of Port Dover, and the ushers were two friends of the groom from Winchester, Messrs. James MacDonald and Keith Carkner.

The wedding reception was given by the bride's parents, at Norfolk Golf and Country Club, 125 guests attending from Ottawa, Kingston, Tetterville, Niagara Falls, Hamilton, Winchester, River Edge, N. J., Delhi, Toronto, Port Dover, Brantford, Chesterville and Simco district.

Mrs. Westcott wore for her daughter's wedding a gown of silver-woven light blue lace, floor-length, and hat to match, and a corsage of pink roses. Mrs. Dawley, the groom's mother, wore a medium grey crepe dress, long skirt, with silver sequin trim and matching hat. Her corsage was of yellow roses.

After a honeymoon trip to London and points west, Dr. and Mrs. Dawley will make their home in Winchetser, where the former is practicing. Mrs. Dawley, who is a graduate of MacDonald Institute. O.A.C., Guelph, donned for travelling a green gabardine trimmed in black and green, white gloves, black leather purse and green shoes.

The bride was honoured at several prenuptial events. Mrs. A. R. Hotson, the bride's grandmother, being hostess at a kitchen shower, Mrs. Lloyd Leask, Jr., a miscelloneous shower, Mrs. Donald Kindy a personal shower, and Mrs. Douglas King a cup and saucer shower.—(The Simcoe Reformer.)

He that has the truth at his heart need never fear the want of persuasion on his tongue.—John Ruskin.

Ottawa Exhibition
August 22 - 27
BUY TICKETS NOW!
Over 20 Grand Prizes.

At the "EX"
Refresh Yourself At
FLORA'S
Third Stand East of Grand Stand. We'll Be Seeing You

1896 **FLORA'S** 1949
WINCHESTER, ONT.

POULTRY WANTED

All kinds of Poultry Wanted at all Seasons. Also Hides and Wool. Highest Prices Paid and you are assured of a Square Deal.

MORRIS ROSS
PHONE 19 - WINCHESTER

H. WINSTON ALGATE
Successor to Wm. Hill
Optometrist, Specializing in the Corrections of Visual and Muscular Defects of the Eye.
In attendance at A. Davidson's
By Appointment Only.
Thursday, August 18th, 1949.

CASS & CASS
F. M. CASS, M.A. W. J. CASS, K.C.
LAW OFFICES
Chesterville, Dial 371. Winchester
Bank of Nova Scotia Block. Phone 11

MEDICAL NOTICE

I will not be in my Medical Office at South Mountain on Sunday and Monday, Aug. 21st and 22nd, but will be in at 7 p.m. Tuesday evening.

14p **Dr. G. B. Ferguson.**

COMMUNITY THEATRE
Chesterville, Ont.

Thurs., Fri., Sat., August 18-19-20
"MOTHER IS A FRESHMAN"
In Technicolor. Loretta Young, Wow! Van Johnson, Professor of English Literature, more Wow! It's youthful, it's mirthful, it's romantic.

Mon., Tues., Wed., August 22-23-24
"UNDERCOVER MAN"
The true story of how America's most notorious criminals were brought to their knees Somebody would have been killed if this story had been told a few years ago. Now it can be told. With Glenn Ford and Nina Fosh.

Coming, a must for everyone—"The Green Promise."

LOCAL AND GENERAL

Engagement Announced.

Mr. and Mrs. Valmer Chartrand, of Hallville, announce the engagement of their eldest daughter, Mary Iona, to Mr Bert Edwin Garlough, son of Mr. and Mrs. Simon Garlough, of Winchester. Marriage to take place August 27th.

Engagement Announced

The engagement is announced of Betty Jean, eldest daughter of Mr. and Mrs. Allan Kerr, of Mounttain, to Norman William, son of Mrs. E. A. James and the late Mr. James, of Toronto. Marriage to take place early in September.

New Jewellery Store.

Mr. Roy Fawcett, who recently completed a course in watch-making and repairs, also jewellery repairs, will open up a jewellery store and watch-repair depot in the front part of the MacLean Block, formerly occupied by the Jo-Anne Shoppe and later by Dr. W. M. Byers.

After completing his course, Mr. Fawcett was associated with Mr. J. H. Cooper, Smiths Falls Jeweller and C. P. R. Watch Inspector. He is a son of Mr. and Mrs. William Fawcett of this district.

Roy will be open for business on Monday, August 29th.

Cows Electrocuted.

Mr. Merrill Allen, Hallville farmer, suffered the loss of five of his cows a few days ago, when it is believed they were electrocuted, due to a short circuit in the milking machine. The Hydro Commission of Ontario inspectors are pressing an investigation to see if electrocution was the cause of the death of the cows as they had collapsed and died at milking time. There had not been a storm at the time and the only person with the cows at the time was Mr. Allen's son, Don.

TEACHING STAFFS AT LOCAL SCHOOLS COMPLETE

With the engagement of Mr. Roy H. Wilson, B.A., of Toronto, and Mr. George Young, B.A., of Iroquois, the teaching staff at the local High School is now complete. Other members of the staff, all of whom were re-engaged from the last term, are: Mr. J. H. Willard, B.A., principal; Mr. Adair Fisher, B.A.; Mr. William Servage, B.A., Mr. R. E. Robinson, B.A., Miss Ruth Read, B.A., and Miss Phyllis Flegg, B.A.

The two vacancies on the Public School teaching staff have been filled by the engagement of Miss Joyce Francis, of South Mountain, and Mr. Gerald Droppo, of Natino Valley. Other members of the Public School Staff are: Mr. Harry Potter, Principal; Miss Olive Hughes and Miss Maude Edgerton. The schools reopen for the Fall Term on Tuesday, September 6th.

SOUTH CARLETON UPPER SCHOOL RESULTS

Results of Upper School Examinations at South Carleton High School have just been released. They are as follows:

Clarie C. Bergin—Geom. C, Zool. C.

Audrey M K. Cassidy—Eng. Lit. C, Lat. A. C, Lat. Comp. C.

Norma M. Cathcart –Eng. Lit. 3, Chem. C.

Marylyn Craig—Trig. C, Lat. A. 1, Lat. Comp. 2, Fr. Comp. C.

James W. R. Currier—Eng. Comp. C, Eng. Lit. 3. Alg. 2, Trig. 1, Bot. C, Phys. C, Chem. 3.

D. Bevis Dewar—Eng. Comp. 1, Eng. Lit. 1, Phys. 1, Chem. 1, Lat. Auth. 1, Lat. Comp. 1, Fr. Auth. 1, Fr. Comp. 1.

Barbara Ferrar—Eng. Comp. C.

Barbara Findlay—Eng. Comp. C.

Noreen Gilliland—Chem. C.

Lois Hodgins—Eng. Comp. C, Eng. Lit. C, Hist. 2, Fr. Comp. C.

Madge Little—Eng. Lit. C, Fr. Comp. C.

Jean McLean—Eng. Comp. C.

Allan Meakin—Eng Comp. 3.

Edith Moffat—Chem. C, Lat. Auth. 1, Lat. Comp 1.

Pearl Moore—Eng. Comp. C, Lat. Auth. C, Lat. Comp. 3.

Joan Nixon—Eng, Lit. C.

Dora Sadler—Eng. Comp. 3, Eng. Lit. C, Hist. 2, Phys. 2, Chem. 2.

Coral A. Scharf—Eng. Lit. 3, Hist. 2, Lat. Comp. 3.

Arnold Sharp—Eng. Comp. C, Eng. Lit. C.

Betty Wallace—Eng. Comp. C, Eng. Lit. 3, Phys. C.

June Wallace—Eng. Comp. C, Eng. Lit. C, Chem. 2, Fr. Auth. C, Fr. Comp. C.

Frances Warren—Eng. Comp. C, Eng. Lit. C.

(This list includes candidates who wrote after private study and from lower grades).

For quick results try The Press Classified Ads.

Theatre News!

PICADILLY

Thurs., Fri., Sat., AUGUST 18-19-20
"THE MADONNA'S SECRET"
A murder mystery, Starring Gail Patrick, Ann Rutherford, Francis Lederer and Edward Ashley.
"PRINCE OF THE PLAINS"
There's a new thrill in the West as Monte Hale rides again, fighting a reckless battle against the sworn enemies of law and order.

Next Week's Features

Mon., Tues., Wed., AUGUST 22-23-24
"SO EVIL, MY LOVE"
The screen's newest, greatest, dramatic team. As exciting as the adventure they share. It's a story more startling than your wildest dreams. Starring Ann Todd, Geraldine Fitzgerald, Ray Milland and Leo G. Carroll. ADULT ENTERTAINMENT.

Thurs., Fri., Sat., AUGUST 25-26-27
"VACATION DAYS"
Join these Jitterbuckaroos as they take over the West in this musical swing-fest. Starring June Preisser, Freddie Stewart and Frankie Darro.
"TRAILING DANGER"
A Western picture, loaded with action and thrills. Starring Johnny Mack Brown and Raymond Hatton.

Coming Soon—"NO MINOR VICES" and "TAP ROOTS."

LANG'S
Department Store

AUTO PUMPS
Heavy Steel Barrel, 1 3-4x18 ins. with 24-inch hose.
$3.75

NEW STYLE
BUMPER JACKS
With extra large Steel Base.
$4.50

ATOMIC
STOCK SPRAY
Kills and repels Flies, Lice and Mosquitoes on Cattle, Horses and Hogs.
$1.75 gal.

DAISY REPEATING
AIR RIFLES
$4.50

COCOA
DOOR MATS
$1.25 to $1.65

STANDARD SIZE
White Enamel
WATER PAILS
$2.39

ANOTHER SHIPMENT
COOKIE CANS
White Enamel. Red Trim.
60c

Cold Pack Canners
Dark Blue Enamel with rack for seven sealers.
$2.50 to $3.50

The Winchester Press

THURSDAY, AUGUST 18th, 1949.

Editorials

KILL RAGWEED TO SUPPRESS HAY FEVER

This summer, thousands of Canadians will be coughing, choking, sneezing and feeling miserable. They are the vast army of hay fever sufferers who are subjected to annual torture by invisible specks of ragweed pollen permeating the atmosphere.

While personal medication such as injections and air-conditioned rooms often help, the problem should be handled on a community basis. It is claimed the hay fever can be licked if the entire community organized to eradicate all the ragweed within its perimeter by the inexpensive method of applying the selective weed-killer.

Several formulations are available and are prepared so they can be readily mixed with water. Spraying can be done by hand sprays or larger types mounted at the rear of jeeps or tractors.

Hay fever has been noticeably reduced in several areas on the continent where this method of control was used.

IT TAKES INTELLIGENCE TO FARM

No other business presents such a challenge to young Canadians as farming. As a way of life it demands skill, ability and character to a high degree.

Anyone can make a living of sorts in the city. But to be a really successful farmer a man needs a wide variety of abilities and qualities. Coupled with good health, common sense and a genuine love of the land, he must be something of a soil technician, a crop expert, gardener, orchardist, blacksmith, electrician, carpenter, butcher, veterinarian, mechanic, lumberman, weatherman and business man.

He needs common sense to judge what to grow and to determine the best times for plowing and seeding and to solve the enormous number of minor and major difficulties that arise on the farm.

In addition he requires an acute market sense to judge the best time for selling or withholding crops or animals. There is little use of disposing of—or growing—certain crops or stock when the market is glutted with them.

As for the other skills:

"Paw, the tractor has broken down again. Can you fix it?"

"Dad, willy ou take a look at the grey mare? She's gone a little lame and I think she's picked up a stone."

"The kitchen roof's leaking again, Dad. Could you patch it, please?"

"I know you're tired dear, but we haven't any lights—the windmill generator has stopped working."

"How much seed do we need for the back forty, and what are we going to plant?"

And so on, and so on . . .

Many farmers live so far from town they cannot call in experts they need even if they can afford to. They must rely on their own wits and ingenuity.

The fact that so many do this with so much efficiency places the Canadian farmer on a high level of intelligence and capability.

We take our hats off to the farmer. He's tops.

Comments The Christian Science Monitor on "Men of Distinction:" "Still another untouched portrait obviously unwanted by those who sponsor the full-page whiskey ads: The Ohio motorist who in less than four hours was reported as hitting five other cars, each time speeding away. Police finally caught up with him and hailed him into court, charging him with reckless driving, leaving the scene of an accident and driving under the influence of liquor.

THE NEWSPAPER EDITOR

The newspaper editor stood at the Pearly Gates
His face was lined and old,
He stood before the man of Fate,
For admission to the fold.
"What have you done?" St. Peter said
"To gain admission here?"
"I've been a newspaper editor," he replied,
"For many and many a year."
The Pearly Gates swung open wide,
St. Peter rang the bell,
"Come in and choose your harp," he said,
"You've had your share of Hell."

A PRAYER

Father, I've trespassed in Thy sight,
But I'm weak and poor and sad;
My days are long and dreary,
And my soul is never glad.
My nights are dark and lonely,
And my dreams are full of pain;
I've wandered, I've wandered, oh, so long
And toiled so long in vain.

I'd feel Thy forgiving hand
Rest kind on my stricken head
Ere the last sad sigh is breathed,
And I sleep with the quiet dead
In a dreamless, perfect rest;
No bitter, cankering care
To trouble my deep repose,
Or fill me with dark despair.

Forgive, for my burden is heavy,
And grievous, and hard to bear,
And I have no home to-night;
And around me everywhere
The chill and blight are falling,
And the way is rough and cold;
The summer of life is faded,
And I am growing old.

Forgive, for my tears are falling;
I kneel at Thy sacred feet;
Lead from "the deep, dark valley"
Where but ruin reigns complete.
Forgive, for all around me
Is the winter's fret and moan,
And I long for summers fairer,
Near Thy great white throne.

—Col. John R. Wilkinson.

EDITORIAL NOTES

Regardless of what the crops are like, the farmers of this district are sure enjoying the best of weather for harvesting—and considering the unusual dry summer, the crops on most farms are as good as average.

The experts state that under normal conditions a person's heart beats 106,560 times every twenty-four hours. Apparently it has never been ascertained the increase in "throbs" when the love-bug hits a human, comments the Smiths Falls Record-News.

In a little over two weeks, the school bells will be ringing, the societies will be resuming their meetings, and everything will be back to normal, with everybody working and looking forward to those brisk Autumn days and the beauty that accompanies them.

Learning cannot be confined to knowledge of particular ways of doing or thinking that are currently in favor in our country. True learning braces the old and new, the familiar and the strange, the radical and reactionary, the good and the bad. Only when our young men and women have the chance to understand all systems, and to form free, independent judgments about how they want to live, will they have the moral strength to safeguard a free country.

It is hoped that the Ontario Department of Highways has every intention of completing the repairs on Highway 31, north of the Carleton Boundary, now in progress. The work should include a permanent surface—which is long overdue. At present the road is rough and in spots, dangerous, as motorists travelling to Ottawa Exhibition next week will find out. Too bad this repair work couldn't have been completed earlier in the year.

Other Editors' Opinions

A BAD MIXTURE!

(Brockville Recorder & Times)

In at least two of the deaths which have taken place during the last few days those involved have been drinking. It is unfortunate that firearms were so handy to these men. Anyone knows that alcohol and gun powder don't mix.

RECREATION

(Galt Reporter)

When you have found a new interest to take you away from business worry, don't stop there. Start spreading the gospel of vigorous bodies to your less fortunate brothers; lend your support to every good athletic organization. The sight of countenances you have made carefree will be worth the effort.

NEGLECT OF WAR MEMORIALS

(Newsweek Magazine)

America hadn't raised its boys to be soldiers. But 14,000,000 of them had left home for the second World War. They came home again—300,000 fewer—to see their names on honor rolls throughout the land. Last week the Disabled American Veterans disclosed that 36 per cent. of the nation's communities had taken down their honor rolls and that 18 per cent. never had any. One-third of the honor rolls still existing, the D. A. V. said, were in "shameful condition.

"SILLY SEASON"

(London Free Press)

This time of year is known for obvious reasons as the "silly season." Whether it is the heat, the humidity or the full moon, poor homo sap has a hard time of it. Humidity seldom appears unduly self-controlled, and at seasons like this the lid seems to lift.

This is the time we have gross breaches of normal conduct such as murder on a scale approaching the wholesale. Then, too, there are young folk, either in zoot-suits or without them, staging fracases which would seldom occur in soberer seasons. Even comparatively sensible people relax their caution at holiday time and we have motor accidents, drowning, and such foolish but painful developments as poison-ivy rashes and third degree sunburns.

Probably the explanation is that our veneer of civilization is rather thin, and when the weather gets too hot it simply bubbles.

"FARMERS DON'T GET RICH"

(Stratford Beacon-Herald)

There is a general impression today that because food prices are high, farmers must be wallowing in money, and must be among the favored of this land, observes The Ottawa Journal. Maybe true in some instances, but a survey made by the Department of Agriculture and reported in the Economic Annalist would indicate the picture not quite so bright as many city people believe. The survey took in dairy farms in Eastern Ontario and the best of these producing milk for the city bottle trade were mainly in Carleton County.

It is interesting to note from this survey that if the average farmer in the preferred bottle-milk group relied wholly on his receipts from milk it is very doubtful if he would break even. Sidelines of hogs and hens provided some extra cash but the main secondary crop on these farms was the sale of livestock. Raising heifers mainly for export to the U. S. is almost as important on the average district farm as producing milk. Contrary wise, the largest capital expenditure on these farms was for the purchase of better livestock, notes The Journal.

But the interesting point of the survey is that net farm income—the difference between cash receipts and cash expenditures—on these better farms was only $1,119 per farm, this on an average capital investment of $24,039. The farmer's labor and management earnings were $1,257 per farm and the return on capital $1,103. Feed costs these farmers $1,922 and labor an average of $540 per farm. On the more numerous dairy farms, sending milk to cheese factories or manufacturing plants, returns were considerably less than in the preferred group.

Our Column

The more undesirable a reputation, the harder it is to lose.

A man is usually willing to promise a favor which is not to be granted until next year.

The man who wants something of you may have a high regard for you opinion for all that.

A few week's vacation from the gas range makes all the difference in the world—both ways.

He that has the truth at his heart need never fear the want of persuasion on his tongue.—John Ruskin.

Parents used to strike their children to discipline them—to-day in some instances it is in self-defense.

Compound interest and advertising are very similar; the longer they are continued, the better the results.

Most men work about one-quarter as hard as they say they do, and about one-half as hard as they think they do.

Wife: Wasn't it disgusting the way those men stared at that girl getting on the train?"

Husband: "What train?"

First words spoken over the telephone were: "Watson, come here; I want you," spoken by Alexander Graham Bell to his assistant.

When a man gets to where business interferes too much with his pleasure, it's time for him to drop business before business drops him.

Clerk—Who were your mother and father before they were married?

Applicant—I didn't have a father and mother before they were married.

There is something about a good road that makes one relax, whether driving a tin lizzie, a dazzling limousine, or lazily following the old grey mare with the lines around the whip.

Has your Subscription expired?

For Parents Only

(By Nancy Cleaver)

CAMPING TIPS

Camping is very popular in the summer and happy, satisfying life in the out of doors is enjoyed by thousnds of people, old and young. Some parents who have had unsatisfactory camping experience when they were young or who never had the opportunity to go camping, are not keen about it. But there is no doubt about enthusiasm for camping on the part of the average boy or girl. Participation in camping is a heritage of youth, and the young of heart will always enjoy it.

No one gets the most out of life unless he is well, and the camper is no exception to this rule. The very first rule in keeping fit when on a camping trip is to take no chances with drinking water. When in doubt always boil it. The clear sparkling appearance of water is no proof that it does not contain harmful germs. If boiled water is allowed to stand and cool the taste is improved. Pasteurized, not "raw" milk is another rule for good health. Often campers make the mistake of eating too heavy, concentrated foods. Out door appetities are keen and larger amounts of food are likely to be consumed. Fruit juice, cooked fruit and raw fruit (carefully washed) and vegetabes both cooked and raw in salads should form a generous part of a balanced camp diet.

Sunburn, insect bites and poison ivy rash spoil many an otherwise happy vacation. Gradual exposure to the bright sunshine and protecting the skin with cream or oil when first taking sunbaths are both important. Red haired and fair people are more likely to get a bad burn than brunettes. Some individuals are more susceptible to sunstroke than others, and on scorching days a hat or cap should be worn when in the direct rays of the sun.

There are various preparations on the market to keep insects away which are more or less successful. Recently it has been found that insects are not attracted to a light from a yellow bulb like they are to an ordinary bulb. A yellow cellophane covering for the end of a flashlight is worth trying out. A bad bite should be immediately treated with antiseptic lotion. A small pack of baking soda is a comfort.

Poison ivy discomfort can best be avoided by teaching even small children to recognize and keep away from this three leaved demon vine of the woods. If a bad case of poison ivy develops it is nothing to be fooled with, out should receive proper medical attention. There should be an adequate First Aid Kit in every camp equipment. Treatment for burns, stings, bites and lotion for poison ivy should be included in it.

A "house-wife" box with needles, thread, scissors and safety pins may be put to immediate use when needed. Last, but not least, don't forget to leave each camping site in A1 condition and take no chances about camp fires being out Make doubly sure that no carelessness of yours with sparks from a campfire (or smoking) will endanger our vast forests.

TOWNSHIP OF WINCHESTER TAX NOTICE

Ratepayers of the Township of Winchester are hereby notified that the time for payment of the 1949 taxes has been extended to August 25th, 1949. After that date interest and penalties, as stated on the tax bills, will apply.

WM. CARKNER,
14-15c Tax Collector.

NOTICE TO FARMERS!

During the week, August 22nd to August 27th, I will not make any deliveries of feed to farms, unless it is absolutely necessary. Shortage of help during that week makes this alteration in our service necessary.

Basil Dawley,
14c Purina Dealer.

CALFHOOD VACCINATION

The following list of Veterinarians have been approved by the Dundas County Federation of Agriculture to do their 1949 Calfhood Vaccination:—

Dr. L. J. Coleman, Kemptville.
Dr. B. W. Lapp, Chesterville.
Dr. S. Dawley, Winchester.
Dr. D. MacLean, Winchester.
Dr. Chas. Haley, Iroquois.
Dr. E. E. Howe, Prescott.
Dr. W. A. Taylor, Osgoode.

Eric Casselman, President, Chesterville, Ont.
Don. Robertson, Secretary,
14c Iroquois, Ont.

67th Year . . .

On September 6th the Brockville Business College will begin its 67th year.

Year after year for 66 years large groups of young people have enrolled as students and have started out as capable office workers.

The free booklet, "Planning Your Future," will be sent to any making request.

Address. F. J. E. Rogers, Principal,
BROCKVILLE BUSINESS COLLEGE

Go By Train to the
TORONTO
CANADIAN NATIONAL
EXHIBITION
Aug. 26 to Sept. 10
LOW RAIL FARES
Coach $12.85 Sleeping and Parlour Cars* $14.80
*Parlour Car or Berth Fare Extra
Good going Thursday, Aug. 25 to Saturday, Sept. 10 inclusive
Return Limit—Sept. 14

OTTAWA
EXHIBITION
Aug. 22 to 27
Coach $2.70
*Parlour Car or Berth Fare Extra.
Good going Saturday, Aug. 20 to Saturday, Aug. 27 inclusive.
Return Limit—Aug. 29.
Full information from any agent.

Canadian Pacific

WANTED
YOUNG WOMEN
—for—
Harvesting Peaches, Plums, Pears, Grapes, Tomatoes and other Fall Fruits and Vegetables.

Accommodation in Farm Service Force Camps.
August 15th to November 15th.
Campers must bring blankets, sheets and pillow cases.

For further information write:
ONTARIO FARM SERVICE FORCE
9 Richmond Street East
Toronto 1, Ontario.

Auspices: Dominion-Provincial Farm Labour Committee.
14-16c



On every road—night or day, Walk facing the traffic—it's the safest way.

Make it a habit to walk on the LEFT side of the road near the curb or shoulder. When you see oncoming cars, step off the road and avoid them.

GEO. H. DOUCETT, Minister

ONTARIO DEPARTMENT OF HIGHWAYS

HW649

ATTENTION
FARMERS and THRESHER MEN!

Don't Let The Grain Crop Spoil!

We have for immediate delivery a limited supply of New Goodison and Oliver Threshing Machines in sizes 28 x 46 and 22 x 36.

Also some Used Threshing Mills of various sizes.

Roy Motors Ltd. Machinery Dept.
8 Sixth Street, East CORNWALL, ONT. Telephone 3620

"THE WINCHESTER"

Show Each Evening at 7.30 and 9.30 o'clock.
Saturday Matinee at 2.30 p.m.

THIS THURSDAY, FRIDAY & SATURDAY
August 18th, 19th and 20th
"Shine On Harvest Moon"
with Roy Rogers and Mary Hart
and, on the same billing:
"DAREDEVILS OF THE CLOUDS"
with Robert Livingston and Mae Clark

MONDAY, TUESDAY & WEDNESDAY
August 22-23-24



with EDDIE ALBERT
ROLAND YOUNG · WILLARD PARKER · PERCY KILBRIDE
Produced and Written for the Screen by KARL TUNBERG · Directed by H. C. POTTER
From the Sat. Eve. POST serial story by ROBERT CARSON
A WILLIAM DOZIER PRESENTATION · A RAMPART PRODUCTION

THURSDAY, FRIDAY & SATURDAY
August 25-26-27



Also Two Good Featurettes and News Reel

News From Our Neighbouring Districts

ELMA

Mr. and Mrs Robert Barkley, Mary and Earl, of Winchester, visited here this week.

Mrs. L. Dyer and Brenda, of Morewood, spent a few days with Mr. and Mrs. Wilfrid McMillan and family.

Mr. Douglas Clarke, of Montreal, is a guest of his sister, Mrs. Hugh McMillan.

Mrs. Milton Phillips and Susan, of Chesterville, accompanied Miss Jean Armstrong to Perth where they are spending a few days with relatives and friends

Mr. Ronald McIntosh, of Winchester Springs, spent a few days with Mr. and Mrs. Geo. McIntosh and Barry.

Friends of Mr. James Herriman will be glad to know that he returned from Kingston General Hospital much improved in health. His daughter, Miss Marion Herriman, Reg. N. of Belleville, is spending some time at her home.

Elma W. I. Meeting

The August meeting of Elma Women's Institute was held in the Lutheran Church Hall, Dunbar. The roll call was answered with the location of a Canadian industry. Twenty-two members and 15 visitors were present. The W. I. pins, ordered at the July meeting, were distributed by Mrs. Maurice Beckstead.

The Agriculture and Canadian Industries convener, Miss Gertrude Barkley, had charge of the programme. She gave a very interesting paper on "Home Weaving." Four girls, Shirley Froats, Nelda Froats, Doonie Dillabough and Joan Merkley sang: "When The Organ Played At Twilight." Mrs. Wray McPherson gave a reading. Little Myrna Froats, accompanied at the piano by her mother, Mrs. Grace Froats, sang very sweetly, "The Teddy Bear's Picnic." Mrs. Maurice Beckstead gave a reading "Research in Margarine." Mrs. W. A. Morrison rendered a piano solo, "The Dollar and the Cent" was recited by Elva McMillan. Donald Kyle rendered the solos: "An Evening Prayer" and "Galway Bay." Miss Barkley concluded the program with a poem "The Farmer's Lament."

The committee in charge served a a delicious lunch and a social hour was spent. Mrs. Burton Beckstead moved a vote of thanks to the ladies of the church for the use of their hall. This was seconded by Mrs. George McIntosh.

The September meeting will be held at the home of Mrs. Donald Kyle on Thursday evening, September 8th. Mrs. Delbert Dillabough, Citizenship and Education convener, will be in charge.

CASS BRIDGE

Mr. and Mrs. Ross Durant and girls, of Ogdensburg, called on Mr. and Mrs. Kenneth Durant on Friday last.

Visitors and callers of Mr. and Mrs. Arnold Hogaboam during the week were: Mr. and Mrs. Lorne Hogaboam, Mr. and Mrs. Walter Cardwell, of Hammond; Mr. and Mrs. Ivan Hitsman, Miss Edna Coons, Mr. and Mrs. Peter Poole and Mr. Dick Poole, of Bowmanville.

Mrs. Delhia Durant, of Ogdensburg, is spending some time with Mr. and Mrs. James Patterson.

Mrs. Grace Hogaboam is spending this week the guest of Mr. and Mrs. Allen Summers at their cottage at Iroquois Point.

Mrs. George Coons and Edna spent Sunday with Mrs. John Scott.

Mrs. Grace Hogaboam, Mrs. Wm. Cooke and Lorne attended the funeral of the late Mr. Kenneth McCaslin, of Iroquois.

Mr. and Mrs. Arnold Hogaboam and Billie, Mrs. Grace Hogaboam and Mrs. Wm. Cooke spent Friday with Mr. and Mrs. Almon Smail, of Spencerville.

MOUNTAIN

Mr. and Mrs. T. Dalrymble, of Toronto, Mrs. A. Wilkins, Elaine and Carol, of Ottawa, visited for several days with Mr. and Mrs. Lawrence Simms.

Mr. and Mrs. A. S. VanAllen and Marilyn spent last week visiting with friends in Barrie and Toronto.

Mr. and Mrs. Wm. Bruce, of Flint, Mich., Mr. and Mrs. D. Bruce and Mrs. L. Bouchard, of Winchester, and Mrs. L. Brown spent a very pleasant day with Mr. and Mrs. L. Simms.

We are sorry to report so many of the village folk ill in the Winchester Hospital. Mrs. A. Coughler, Mrs. Fred Beckstead, Mrs. George Imrie Jr., and Mr. Harry Christie. We hope they will all soon be able to be home again.

Mrs. J. P. Milne entertained Mrs. R. J. Beggs on her 85th birthday. Although Mrs. Beggs is partially crippled she thoroughly enjoyed the outing. She recalled so many happenings of years ago while she visited with her nephew, Mr. Chas. Beggs.

Mr. and Mrs. F. Wright, Ottawa, Mrs. Ault and Mr. Hanes, of Dundela, and Mr. and Mrs. T. M. Wilson and son, of Kemptville, spent a day recently with Mr. and Mrs. L. Simms.

Mr. and Mrs. John Clark attended a wedding at Owen Sound on Saturday. They report a very enjoyable trip.

Mr. and Mrs. Lyall Allen and girls spent Sunday with Mr. and Mrs. R. B. Hyndman.

NATION VALLEY

Master Hubert Tupper was visiting Mr. and Mrs. Duane Munro.

The annual Carlyle picnic was held last week at the home of Mr. W. T. Rae. Among the many other relatives were two nieces of Mr. Rae, the Misses Jennie and Patricia Rae, of Chicago.

Mrs. Lloyd Bailey and daughter, Nancy, of Toronto, were visiting Mr. and Mrs. Irwin Baker.

Mr. and Mrs. David Jamieson have returned to Montreal and Master James Jamieson has returned home to Portland.

Master Judson Rae, of Smiths Falls, and Masters Allan Rae, of Ottawa, are visiting at the home of Mr. Donald Rae.

Mr. and Mrs. Edgar Summers, Mr. and Mrs. Clare Carkner and Mr. Lias Sado visited Montreal last week.

Miss Agnes Jamieson, of Montreal, is home on holidays.

Mr. and Mrs. Thos. Johnston were calling in the Valley.

ORMOND

Quite a number from the community attended the funeral of the late Mrs. Ira Docksteader on Sunday.

Rev. Chas. Waddell left the first of the week to spend his holidays with friends in Toronto and London.

Mr. Dan McGregor and son, Bruce, of Leamington, are spending a few days with the former's sister, Miss Ella McGregor, and Mr. and Mrs. Lorne Carkner.

Master Gordon Reoch is holidaying with friends in Winchester.

Misses Ann and Connie Carkner spent last week with their grandparents in Chesterville.

Master Allen Alford, of Chaffey Locks, is visiting at the home of Mr. and Mrs. Ken. McIntosh for a few days.

Mr. and Mrs. Allan Younger called at the home of her parents, Mr. and Mrs. J. C. McGregor, on Sunday evening.

PLEASANT VALLEY

Miss Marion Stewart is spending some time with her father, Mr. Stanley Stewart, and Mrs. Stewart, of Welland.

Mrs. Brooks Hanes, of Dixon's Corners, spent over the week-end with her parents, Mr. and Mrs. Joseph Lennox.

Mrs. Sam R. Hamilton was called home on Saturday to see her mother, Mrs. Irving, of Ventnor, who was quite ill. The latest report is that she is somewhat improved.

A grass fire started on Monday afternoon on the farm of Mr. Joseph Lennox and a number of men were required to extinguish it, including a threshing gang. However, no buildings were destroyed.

Mr. and Mrs. David F. Gilmer, Ross and Basil, spent Thursday with Mr. and Mrs Wilfred Seeley and Mrs. M. Gilmer, of Kemptville. Joyce returned home with them after spending some holidays.

Miss Enid Hamilton returned home on Sunday after spending the past week with Mr. and Mrs. Jack Carmichael, of Ottawa.

The many friends of Mrs. Joseph Lennox will be pleased to hear she is able to be out again after her recent illness

Mr. Sam R. Hamilton and Miss Enid Hamilton and Mr. and Mrs. David F. Gilmer and Joyce were callers at the home of Mr. and Mrs. Andrew Guy and Mrs. Irving, of Ventnor on Sunday evening.

Mrs. Harry Murdock and boys returned home on Saturday after spending some time with her parents, Mr. and Mrs. Joseph Lennox.

HALLVILLE

Mrs. Gordon Wright, of Ottawa, and Mr. Ray Carson, of Thurso, Que., spent Tuesday and Wednesday at the home of their sister, Mrs. C. Cummings.

Mr. and Mrs. Robt Mullin, of Kemptville, spent Tuesday evening at the home of Mrs. Mullin's grandparents, Mr. and Mrs. S. Cummings.

Mr. and Mrs. Wilfred Blaine and family left Monday to reside in Fort William where Mr. Blaine has secured a position as teacher on the city staff.

Mrs. Grace Hartley, Mrs. Margaret Raby and Mrs. Betty Ingles, of Michigan, U. S., were guests of their cousin, Mr. Fenton Hyndman, and Mrs. Hyndman, during the week-end and on Sunday evening called on Mr. and Mrs. Bert Hyndman.

Miss Beverley Patterson, of Metcalfe, visited at the home of her uncle and aunt, Mr. and Mrs. Bert Hyndman, a few days last week.

Mrs. Arthur McKenzie and Mr. Morris McKenzie, of Ottawa, spent Tuesday at the home of the former's sister, Mrs. S. Cummings.

Mr. and Mrs. Stanley Coleman and Mrs. Thos. Coleman attended the reunion of the Gaw family at Aultsville on Sunday.

Mr. and Mrs. Jack Dougall, of Ottawa, spent the week-end with friends in the community.

Miss Martha Kerr, of Ottawa, is spending some holidays with her parents, Mr. and Mrs. A. Kerr.

Mr. and Mrs. Bert Hyndman and family spent Sunday in Gananoque visiting with their friend, Mr. Kenneth Matthews, of that place.

WILLIAMSBURG

Mr. and Mrs. Frank Whitteker, of Dunbar, and the latter's mother, Mrs. Annie Bouck, of Saskatoon, were guests in town with the latter's brother, Mr. John O'Shaguhnessy, and Mrs. O'Shaughnessy.

Mr. and Mrs. Kenneth L. McIntosh of Kitchener, and Mr. and Mrs. Walter McIntosh, of Winchester Springs, were dinner guests here on Friday with their sister and brother-in-law, Mr. and Mrs. Grant M. Casselman.

Miss Velda Watkins, Reg. N., of Montrea', Mrs. Lloyd Sayeau and little Sharron, of Cardinal, and Miss Laura Eastman, of Morrisburg, were guests in town with Mrs. A. Becker.

Mrs. Leonard Sayers and children left this week via New York for Rio de Janiero, South America, where she will join her husband, who has a position as accountant there.

Rev. W. H Heustin, of Morewood, was a visitor in town with the Carlyle family.

Rev. Gerald Fee spent a few days this week at Rideau Hill Camp. Miss Rhea Dell Wert also spent the week at Rideau Hill Camp.

Miss Aileen Barkley, of town, while visiting her aunt in Montreal, was the lucky winner of a Spartan Radio at a Belmont Park picnic there.

Mr. Donald McIntosh, of Ottawa, and Miss Marianna Norris, of New York City, were last week-end guests with the former's parents, Mr. and Mrs. Strader McIntosh, and Dick.

Little Jimmie and Anne Whitteker, of Ottawa, spent tthe week in town with their grandparents, Mr. and Mrs. Wm. R. Whitteker.

WINCHESTER SPRINGS

Rev. and Mrs. Donald MacInnis and Don, Jr., of Milverton, Ont., called on Mr. and Mrs T. J. Keyes on Thursday.

Mrs. A. Rice is spending a few days with her grandchildren at Brockville.

Mrs. Wilfred Spry and Miss Evah Beggs, of Toronto, are spending a few days with Mr. and Mrs. T. J. Keyes and other relatives.

Mr. and Mrs. Ralph Allison and Mr. and Mrs. Harry Potter spent Thursday and Friday at Gouverneur Fair.

Mrs. A. B. Allison spent Sunday with Mr. and Mrs. Ralph Allison.

Mrs. Abe Bailey spent a few days in Smiths Falls and attended the funeral of the late Gwennie Coleman.

Visitors at the home of Mr. and Mrs. Arnold Casselman on Sunday were Mr. and Mrs. Ernest Dukelow, Miss Pearl Dukelow and Mr. Douglas Dukelow, of Spencerville; Mr. and Mrs. Eardley Coleman and family and Mr. and Mrs. Merrill Coleman, of Brinston; Mr. Beverley Casselman, of Ilderton; Mr. and Mrs. Bob Boulerice, of Morrisburg; Mr. and Mrs. Dalton Robinson and Claire

Mr. Beverley Casselman, or Ilderton, is spending a few holidays at his home here.

Mr. Wilmer Munro, Mr. Denzil Crowder and the Misses Norma Casselman and Mary Shane spent Sunday at Lake Placid, N. Y.

Mr. J. Haggerty spent a few days with his niece, Mrs. Alex Mellan, and Mr. Mellan, at South Mountain.

Mrs. J. Coons is spending some time with Mr. and Mrs. Clayton Coons at Toyes Hill.

Mr. and Mrs. Merrill Colemen returned on Sunday evening after spending a month's honeymoon in Western Canada.

SOUTH MOUNTAIN

Mr. and Mrs. Harry Martin, of Spencerville, and Mr. and Mrs. Minor Cooke, of Ventnor, were Sunday visitors of Mrs. James Payne.

We are sorry to report Mrs. E. Kenney a patient at the Memorial Hospital at Winchester.

Mr. John Baldwin, Mrs. Ernest Barkley and Douglas and Mrs. Ralph Walker returned home on Thursday after spending the past month at Calgary, Alta., with Mr. Howard Baldwin, who has been ill.

Mr. and Mrs. Leslie Prestage, of Maxville, Sundayed with Mr. and Mrs. Walter Marriner.

Mr. and Mrs. Roy Seymore and Dianne, of Merrickville, were Sunday guests of Mr. and Mrs. G. Boyd.

Mr. and Mrs. Harold Marriner and family, of Chesterville, were visitors of Mr. and Mrs. E. Marriner last week.

Mr. and Mrs. John W. Gilrloy were in Morrisburg on Tuesday.

Mr. Edward Casselman and mother and children, of Morrisburg, were Sunday guests of Mr. and Mrs. E. Marriner.

Mr. and Mrs. Gordon Boyd and Mr. and Mrs. Ernest Boyd attended the races at Gouverneur on Friday.

Rev. and Mrs. B. Brown and daughter, Jean, of Central Plains, N. Y., visited her sister, Mrs. James Payne, last week

Mr. and Mrs. Merrill Foster and Robert, of Iroquois, and niece, Miss Joan Traxler, of Brockville, visited in town on Friday.

Mrs. Wm. Brew and baby, of Campbellford, were guests of her parents, Mr. and Mrs. Lloyd Montgomery, last week.

Miss Betty Harper, of Peterborough, Sundayed at her home here.

Mrs. Yard has returned to Andrewsville, after spending some time nursing Mr John Cameron.

Mr. and Mrs. F. R. Barriger is spending this week at a cottage near Morrisburg.

Little Von and Lorne Casselman, of Morrisburg, are visiting this week with their grandparents, Mr. and Mrs. E. Marriner.

Mr. and Mrs. Earl Murdock are spending this week at Hamilton.

Boyd Reunion

The fifteenth annual Boyd Reunion was held at St. Lawrence Park, Brockville, on Sunday, August 7th. There were sixty-three present, representing six generations of the Boyd family. They are descendants of Robert Boyd, the younger son of an Irish nobleman, who came to Canada with his bride to establish their home at Hainsville.

At the noon hour the retiring president, Mrs. Jay Tuttle, Dundela, gave an address in which she stressed the importance of family life, and the responsibilities and opportunities given to parents. She also paid tribute to the late Perley S. Boyd, of Cornwal' . A two minutes' silence was observed in honour of the deceased member of the family.

The new President elected is Mrs. John Renshaw, of Watertown, N. Y. Those present were from Ottawa, Smiths Falls, Mountain, South Mountain, Kingston, Iroquois, Cardinal, Dundela, Morrisburg, Crysler, Watertown, and Black River, N. Y.

United Church W. M. S. Holds Garden Party

South Mountain United Church W. M. S. held their annual Garden Party at the church on May 4th. The meeting opened with a hymn and prayer by the president. The responsive Bible lesson was led by the group leader. A short business period was held. A play was presented with five members taking part. A vocal duet was rendered by Mrs. J. Forrester and Mrs. G. Cleland.

Mrs. F. E. Gilroy, the president, introduced the guest speaker, Mrs. W. Johansen, of Hainsville. She took her topic from the Lord's Prayer in seven parts. This was much appreciated by all present. The speaker was thanked by the leader. The meeting closed by singing a hymn and prayer by the president. Lunch was served by the committee, and a social hour spent.

VACATION NOTICE!

My Dental Office at South Mountain will be closed from August 22nd to September 3rd, inclusive, during which time I will be on vacation.

14p **Dr. C. Stirtan.**

MOREWOOD

Mr. Leslie McConnell, of St. Louis, Miss., visited Mr. and Mrs. Keith McConnell this week.

Guests at the home of Mrs. Jake Swerdfeger on Sunday were Mr. and Mrs. George Tooker and son, Mrs. G. Snell and son, Mr. and Mrs. Clifton Ouderkirk, Mr. and Mrs. Alcide Lanoue, Mr. and Mrs. Carl Swerdfeger and children.

Th members of th Mission Band and leaders, Mrs. Murray Dillabough and Miss Addie Swerdefeger, enjoyed a picnic at the Rideau Camp on Monday A number of friends furnished cars to get the children there.

Mr. and Mrs. John Anderson, of Heckston, spent Thursday with Mrs. A. Dillabough.

Mrs. A. W. Reveller spent the past few weeks with her daughter, Mrs. S. Kippen ,and Mr. Kippen, at Maxville.

Mr. Kenneth Hunter and sisters, Isobel and Rebecca, of Maxville, spnt a week at Camp Vennacher, near Renfrew.

Mr. Stanley Miller is spending a few days with Mr. and Mrs. Allen Thompson.

Mr. and Mrs. F. Blais and family, of Montreal, spent the week-end with Mrs Anna Lasalle.

Miss Nell Moffatt, of Ottawa, had dinner on Sunday with Mr. and Mrs. Allen Smirle.

Mr. and Mrs. Harold Cochrane and little daughter spent last week with Mr. and Mrs. Grant McGregor.

Mrs. Nathaniel Holmes and Mr. and Mrs. Fred Holmes called on Mr. and Mrs. Ward Bilow on Monday.

Mr. and Mrs. George Wilson, Mr. and Mrs. Wm. Watson, of Winchester, spent Sunday with Mrs. A. Dillabough.

Mr. and Mrs. Edgar Loucks visited Mr. and Mrs Donald Runions on Sunday.

Mr. and Mrs. Russell Mason, of Ottawa, spent Sunday with Mr. and Mrs. Cecil McNab.

Mrs. Percy Hummell, of Ottawa, and sister, Mrs. Eva Waddell, spent a few days with Mr. and Mrs. Walter Steven and visited other friends.

Mr. Hugh Loucks, of Renfrew, was renewing old acquaintances in town on Thursday

LANG'S
Department Store

BONE CHINA
Cups and Saucers
English make, assorted patterns.
$1.65

9 INCH
Fancy Plates
Suitable for gifts. Assorted colors.
79c

40 Piece English
DINNER SET
6 Dinner Plates, 6 B. B. Plates, 6 Cups and Saucers, 6 Soup Plates, 6 Nappies, 1 Platter, 1 Bowl, 1 Cream Jug, 1 Sugar Bowl. Regular $22.50.
For $19.50

White Slips
Assorted Satin and Rayon.
$1.98

HEMSTITCHED
Pillow Cases
42 Inch
$1.85 Pair

TERRY
Kitchen Towels
18x36 Inches.
49c each

WHITE FRILLED
CURTAINS
24x81 Inches $2.25
36x81 Inches $2.95

Jo-Anne Shoppe

Specials!

Sale of 50
Coats - Suits

In order to clear out these garments we are marking them down to

$8.95

Misses' and Women's Sizes.

Coats & Suits Reduced

20 per cent. Discount on all Spring and Fall Coats and Suits. A good choice of materials and styles. Sizes 12-44

33 1-3 Discount on all
Summer Merchandise.

Jo-Anne Shoppe - - Phone 10

Harry's
Sport Shop
"THE FRIENDLY STORE"

SPECIAL—All Sport Shirts and Fine Pants reduced 10% for a short time only.

Also Men's First Quality Tropical Suits, while they last, $25.00, in colours Brown, Blue, Grey, Sand.

SHOES—Side Lace, Buckle Oxfords and also Brogue Oxford, medium priced.

WORK BOOTS—Hydro City Work Boots in tap sole and leather, excellent boot, medium priced.

Overalls and Work Shirts—I carry a complete line of both at all times.

Complete line of Accessories—Ties, Braces, Garters, Belts, Wallets, etc.

Sporting Goods, Wagons, Bicycles, Tricycles, Softballs, Tennis Balls, Gloves, Bicycle Accessories, Running Shoes for boys and girls, Fishing Tackle.

H. R. KEYES
East Door, Keyes' Block
Phone 327
WINCHESTER - - ONT.

Classified Ad. Section

NOTICE—Advertisements for our Classified Section will not be accepted over the Telephone. They must be brought to this office and paid for at time of insertion. Terms are strictly cash.

FOR SALE

FOR SALE—Two General Purpose Horses, 6 years old, weight about 1400 lbs., one bay and one grey. Apply to Chas. Dillabough, Winchester. 14-15p

FOR SALE—Boy's Bicycle, in good condition. Apply to Bill Olive, Winchester. 14-15p

FOR SALE—Two Barns, one 32'x42', the other 26'x36. They are joined together by a small bent. Apply to Arnold Hutt, R. R. 3, Winchester. Phone 183J1. 14p

FOR SALE—1935 Plymouth Coach, in fair condition, 4 new tires this year. Apply to H. Kenneth Barkley, R. R. 3, Chesterville. Phone 608, Chesterville. 14p

FOR SALE—1939 Plymouth Sedan, in perfect condition. Apply to Lyall Crowder, South Mountain. Phone 606r41. 14p

FOR SALE—22x36 Waterloo Special Separator, with bagger, clover huller, and attachments. Apply to Arrington Stewart, R. R. 2, Winchester. 14-15p

FOR SALE—Wood of all kinds, except ard Maple; also Gravel, Cinders; Trucking of all kinds. Apply to D. L. Hess, Williamsburg. Phone 626r42. 13-23p

FOR SALE—Immediate possession—Brick Residence with ¼ acre or ½ acre of land, on St. Lawrence St. Apply to Mrs. Jas. Crawford, Winchester. 13-15p

FOR SALE—1 Stack of Threshed Hay and 1 Stack of Straw. Apply to W. J. McVey, Winchester. Phone 119W4. 13-14p

FOR SALE—Baled Shavings, in any quantity. Apply to D. Freeland, Egg Grading Station. Highest prices paid for Eggs at all times. 13-15p

FOR SALE—1931 Model A Ford Coach, in good condition; motor overhauled; tires good. Apply to Isooc McShane, South Mountain. Phone 606r32. 13-14p

FOR SALE—Massey Harris Grain Binder, 6-foot cut, on rubber; one Rubber Tired Milk Wagon, for sale reasonable. Apply to J. L. Belway, Winchester. 13-15p

FOR SALE—1930 Chevrolet Sedan, in good shape, with new tires, heater and defroster. Apply to W. J. McVey, Winchester. Phone 119W4. 12-13p

FOR SALE—300 Cords of Hard and Mixed Wood. Also 3000 feet of Mixed Lumber, cheap. Apply to Fred Cassidy, Hallville. 12-14p

ENGINE REPAIRS—All makes of Gasoline Engines repaired. Parts in stock for Briggs & Stratton Motors. Southend Service, Phone 38, Winchester. 8tfc.

FOUND

FOUND—A Lady's Wrist Watch. Apply at the Press Office, Winchester. 14p

FOUND—A sum of Money, in Winchester. Apply at the Press Office, Winchester. 13-15p

TO LET

TO RENT—Apartments at Hotel Winchester. Two and three rooms, furnished or unfurnished. Heated. Apply at Hotel Winchester. Phone 204. 37tfc

WANTED

DEAD STOCK—We remove dead and crippled animals promptly and efficiently. Phone Winchester 114, Cornwall 3730, collect. St. Lawrence Rendering Co., Ltd., Cornwall. 8-32p

WANTED—Capable Housekeeper for London, Ont., home. Good wages, all conveniences, permanent position, adult family. Apply to R. A. Suffel, Inkerman. 14-15p

WANTED—Corn Stocks. If you notify me as soon as you are finished plucking your sweet corn, I will remove the stocks from your garden, free. Lawrence Walker, Phone 159J, Winchester. 14p

CARD OF THANKS

CARD OF THANKS—I wish to thank the many friends and neighbours who remembered me with cards, letters, flowers, treats and personal visits while I was a patient in the District Memorial Hospital, and since returning home. Special thranks to Mrs. John Thompson and Mrs. Orland Pollock.—Mrs. Frank Berry. 14p

CARD OF THANKS—We wish to thank Denzil's many friends and neighbours for flowers, cards and letters sent to him while a patient in hospital during his vacation in Windsor. We want to especially thank his Aunties in Windsor for their kindness and for resuming all responsibility during his period of illness.—Mr. and Mrs. John H. Thorpe, Brinston. 14p

CARD OF THANKS—Mr. and Mrs. Wm. Hitsman wish to sincerely thank the many friends who remembered them during the time they were patients in the District Memorial Hospital. Your letters, cards, treats and personal visits were all deeply appreciated. Special thanks to the hospital staff for the kind and courteous attention they gave. 14p

CARD OF THANKS—I wish in this way to extend grateful thanks to the neighbours and friends who, by their timely assistance, extinguished the grass fire on an adjoining farm on Monday, August 8th, which could have destroyed my buildings. Again many thanks. —James W. Gilmer. 14p

CARD OF THANKS—The family of the late Mrs. Ira Docksteader wish to express their thanks to Rev. N. J. Thomas, Dr. Byers, and the wonderful friends and neighbours who were so kind during the illness and death of their wife and mother. 14p

IN MEMORIAM

IN MEMORIAM—In loving memory of our beloved son and brother, Flt. Sgt. Lyle H. Thompson, R. C. A. F., who was reported missing after an air raid in Germany on August 18th, 1943.
They say time heals all sorrow,
And helps us to forget,
But time so far has only proved
How much we miss you yet.
God gave us strength to fight it,
And courage to bear the blow,
But what it meant to lose you, Lyle,
No one will ever know.
—Sadly missed by Mother, Dad, Sisters and Brothers. 14p

BIRTHS

At the District Memorial Hospital, Winchester, on Thursday, August 11th, 1949, to Mr. and Mrs. Gordon Holmes, a daughter.

NOTICES

PERSONAL — Hygienic Supplies (Rubber Goods) mailed postpaid in plain, sealed envelope with price list. Six samples 25c, 24 samples, $1.00. Mail Order Dept. M-57, Nov-Rubber Co., Box 91, Hamilton, Ont. 17tfc.

PUBLIC NOTICE!

Due to the disastrous fires which have recently occurred and the extremely dry conditions existing, the Council of the Township of Matilda respectively asks all citizens to be extra careful as regards Fire Hazards.

When attending any outside gatherings be sure that cigarette stubs, etc., are thoroughly out when thrown on the ground.

A little extra care can prevent a bad fire, and the Council asks the co-operation of everyone.

ANCIL LOCKE,
Clerk of Matilda Township.
14-15c

FOR SALE

We now have in stock, New and Used, the following items, ready for delivery:

3 Fleury Bissell Horse Manure Spreaders. 1 Mc.-D. Model 200 Tractor Spreader, 1 McC.-D Model 200 Fluid Spreader, 1 McC.-D. Model 400 Power Take-off Spreader, 1 Coby Power Take-off Tractor Spreader, 1 used Deering Manure Spreader, 1 used McCormick Manure Spreader, 1 two-furrow Horse Disc Plow, 1 four-ft. McC.-D. Harrow Plow, 2 New Coby Rubber Tired Wagons, 1 used Itaco Rubber Tired Wagon, 1 used I.H.C. Rubber Tired Wagon.

Ross H. Beckstead
McCormick-Deering Repairs, Sales and Service.
(Member of O. R. F. E. D. A.)
Phone 606 r 13 - WILLIAMSBURG.

Cemetery Memorials see
W. J. L. BOYD
representing
R. M. Best Granite Co., Kingston.
Architects and Craftsmen of Civic and Private Memorials. Church Memorials of Bronze, Marble and Brass

Farm Machinery

ONE-WAY DISC, 8-BLADE.
2 AND 3 FURROW PLOWS
RUBBER TIRED WAGONS, Two Styles.
MILKING MACHINES & WATER PRESSURE SYSTEMS.
Used 2-Furrow Disc Plows—for Horses.
Used 4-Furrow Disc Plows—for Tractor.
All sizes of Tractor Tires available.
Beatty Litter Carriers and Barn Equipment.

LLOYD G. HOLMES
PHONE 299 - WINCHESTER

Plumbers, Tinsmiths
Furnace Service

American Steel Roofing now available by order. 3 to 5 weeks' delivery.
NOW IN STOCK
Flat Rim and Rolled Rim Sinks.
Wingham Ranges.
National and Amco Electric Ranges.
Pressure Systems.
Hot Water Tanks.
Cast Iron and Recess-Type Bath Tubs.

J. Fader & Son
Telephone 60
WINCHESTER - ONT.

OAK VALLEY

Mr. and Mrs. Dannie Cox and baby, of Montreal, were recent visitors of Mr. and Mrs. A. Tinkler and Mr. and Mrs. Earl Tinkler. Miss Margaret Tinkler accompanied them home where she spent a few days.

Mr. and Mrs. Harold Sheldrick and Joyce, of Harmony, called on friends in this district on Sunday evening.

Mrs. John Kirkwood and children returned home after spending a week at a cottage along the St. Lawrence. She was accompanied by her sister, Miss Donalda McLean, of Chesterville.

Sunday visitors of Mr. and Mrs. Frank Kirkwood were Mr. and Mrs. Carson Kerr and family, of Winchester; Mr. and Mrs. Hammie Thompson and family, of Iroquois.

Mrs. F. Kirkwood spent Monday in Winchester.

Mr. and Mrs. Florian Brisson attended the wedding of her niece in Cornwall.

Mr. and Mrs. Cousineau, of Marionville, also Mr. Paul Cousineau, of Morewood, spent Friday with the former's daughter, Mrs. Florian Brisson.

Sunday visitors of Mr. and Mrs. Florian Brisson were her sister and brother-in-law, Mr. and Mrs. Roland Gregoire and family, of Metcalfe.

Mr. and Mrs. Miles Benson and children, of Ottawa, spent last week-end with her parents, Mr. and Mrs. Frank Salter and Franklyn.

Recent visitors of Mr. and Mrs. Leo Lanois were: Mr. and Mrs. John Gregoire and family, of Beauharnois, Que., and Mrs. Henry Ladallee of Windsor, Ont.

Mr. and Mrs. Leo Lanois and friends spent Saturday evening with her mother, Mrs. S. Bisson, of Hull.



SEPTEMBER 6

Register now for courses leading to Secretarial, Business Administration and Accounting positions.

High school and college graduates can quickly supplement their academic education with professional training leading to business positions.

All practical business subjects. Rapid, individual advancement encouraged.

Write, phone or call for free bulletin explaining opportunities open to graduates, free Employment Service, length of courses, tuition rates. No obligation.

CORNWALL COMMERCIAL COLLEGE
Cornwall - Ontario

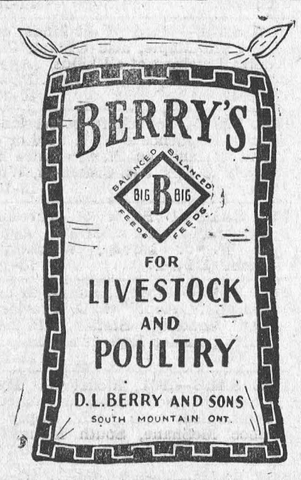

HYNDMANS

Master Wayne Kenney, of Roebuck, returned home on Sunday after spending the past week with Master Lloyd Grant.

Mr. Wm. Shortt returned home to Thorold on Wednesday after spending some weeks visiting friends in this locality and surrounding district.

Mrs. Jean Henderson, Reg. N., of Toronto, who has been spending a few days with her sister, Mrs. Robert Conley, left on Sunday to spend sometime with friends in Cardinal.

Mrs. Laural Beach and family, of Rooney's Corners, Mr. and Mrs. Bobby Beach and Carol, of Johnstown, spent Sunday visiting in this locality.

Mr. and Mrs. Arlow Beggs, of Arden, called on friends and neighbors in this locality on Saturday.

Mr. and Mrs. Robert Conley, Mrs. Ray Grant and George called on Mrs. Ronald Fulton at Maple Ridge on Friday.

Mr. and Mrs. Harold Francis and Gerry spent Sunday evening with Mr. and Mrs. Bob Niel.

Miss Joyce Francis returned home on Thursday after spending the past six weeks taking a summer course in Toronto.

Mrs. Alex Fraser, of Toronto, is holidaying with her brother, Mr. Bob Niel.

Miss Jessie Hess returned to her home in Whitby on Thursday, after spending the past ten days with Miss Joan Grant.

Mr. Thos. Niel, of Timmins, spent the week-end with his brother, Mr. and Mrs. Bob Niel.

Mr. and Mrs. Bertram Canning, of Oxford Station, had tea with Mr. and Mrs. Ray Grant on Sunday.

Mrs. Mary Foster left for her home in Toronto on Friday after spending the past ten days with Mrs. James Lattimore.

Mrs. Cecil Sommerville spent Saturday with her mother, Mrs. Hodge, of Hainsville.

Miss E. Brown, of Shanly, spent last week visiting her aunt and uncle, Mr. and Mrs. Roy McCarley.

MOREWOOD W. M. S.

The W. M. S. of Morewood Presbyterian Church celebrated their 59th anniversary on Thursday afternoon on the spacious lawn at the Manse on August 11th, and had as their guests the women of the congregation, the young ladies and members of the Mission Band. Mrs. Lyle Hunter opened the meeting with a hymn and scripture reading. Miss Lily Feely was in charge of the devotional period. Two very fine papers were given, one by Mrs Jake Steen and th other by Miss Isobel Hunter. The guests were welcomed by Mrs. W. H. Heustin. At the close of the meeting a social hour was spent and games were enjoyed by the younger members. Refreshments were served by the committee, Miss Laura Moffat, Miss Ina Mackenzie, Mrs. W. H. Heustin, Mrs. Lyle Hunter and Mrs. Colin McGregor.

TIPPING THE BALANCE

A happy home life during childhood often tips the balance in favor of a mentally stable, well balanced adult life. Children need to be loved and wanted if they are to develop normal, happy mental attitudes. But a child needs to be able to investigate to discover for himself. Over-protection is a common cause of mental ill-adjustment.

CHAMPION PLOWMEN TO VISIT BRITISH ISLES

A four weeks' tour of the British Isles with all expenses paid will be awarded gold medal winners in both the horse and tractor plowing "Esso Champions Trans-Atlantic" classes at this year's International Plowing Match, V. C. Porteous, president of the Ontario Plowmen's Association, announced this week.

The 1949 International Plowing Match is being held at the farm of H. W. Amy, 10 miles west of Brantford, Ont., Oct. 11-14. The plowmen's annual classic will be officially opened on Oct. 12th by Brig. O. M. Martin, of Brantford. Premier Cecil Frost of Ontario will be the guest speaker at the banquet marking the close of the match.

Second prize winners in the Trans-Atlantic classes, which are sponsored by Imperial Oil, will each receive a silver medal and $150 in cash. Twelve other cash prizes totalling $165 will be awarded in each class.

Those qualified to compete in the tractor class include all "Esso Champions Special" winners at Ontario Plowmen's Association branch matches and all plowmen from other provinces. Medal winners in this class at previous International Plowing Matches will not be eligible.

In the special horse drawn plow class all plowmen who qualified at branch matches after Oct. 17th, 1947, and plowmen from other provinces are qualified to compete. Medal winners in this class in previous years are not eligible.

During their free trips to the British Isles the gold medallist will visit plowing matches, study British agriculture, and see historic sites. They will be accompanied by a manager appointed by the Ontario Plowmen's Association. The tour, which includes a short stay in New York, will take about four weeks.



Hotel Winchester
Winchester, Ont.
SUNDAY DINNERS
We cater to BANQUETS, WEDDINGS, and RECEPTIONS.
For Information and Reservations Phone 204.
Soft Drinks, Cigarettes, Tobacco.
MRS. T. TRACY, Proprietress.

Skinny men, women gain 5, 10, 15 lbs.*
Get New Pep, Vim, Vigor
What a thrill! Bony limbs fill out; ugly hollows fill up; neck no longer scrawny; body loses half-starved, sickly "bean-pole" look. Thousands of girls, women, men, who never could gain before, are now proud of shapely, healthy-looking bodies. They thank the special vigor-building, flesh-building tonic, Ostrex. Its tonics, stimulants, invigorators, iron, vitamin B_1, calcium, enrich blood, improve appetite and digestion so food gives you more strength and nourishment; put flesh on bare bones. Don't fear getting *too fat*. Stop when you've gained the 5, 10, 15 or 20 lbs. you need for normal weight. Costs little. New "get acquainted" size *only* 60c. Try famous Ostrex Tonic Tablets for new vigor and added pounds, this very day. At all druggists.

Arthur A. Crawley & Co.
Chartered Accountants
OTTAWA - MONTREAL - BROCKVILLE - TORONTO
SUDBURY - NORTH BAY - SAULT STE. MARIE
Ottawa Address—119 Blackburn Bldg.



LIBERAL TRADE-IN!
Get top prices here for your old tires . . . in exchange for new Dominion Royal Tires. Start safe driving now—come in today!

MELVIN MOTORS
GARAGE PHONE 113
SERVICE STATION PHONE 115
24 Hour Gas, Oil and Towing Service

DOMINION ROYAL TIRES

Switch To
PURINA
LAYING CHOWS
When Pullets Are Housed.

EGGS per bag and NOT PRICE per bag determines PROFIT

BASIL DAWLEY
YOUR PURINA DEALER
Phone 293. Winchester, Ont.

McConnell's Service

AUTO GLASS INSTALLED WHILE YOU WAIT
GLAZING
LET US DO YOUR TIRE REPAIRS
Liberal Allowance for Trade-Ins on New Tires.
MORRIS CARS & JEEPS
Sales and Service.

Phone 280
Main Street West
WINCHESTER - ONT.

HYLO EGG-GRADING STATION
(Formerly Hy. Bessin)
WINCHESTER, ONT.

Daily Highest Market Price for our City Trade.
2 ELECTRIC GRADING MACHINES
To Assure You Proper Grade.

A. CRAWFORD, Manager. L. KAPELLER, Proprietor.

SHUR-GAIN
FEED SERVICE

Balanced Feeding Made Easy

All the advantages of all the recent scientific advances in the field of animal nutrition are available to you—"just around the corner and right down the road." Right down to your local **SHUR-GAIN** Feed Service Mill.

We obtain our Concentrates from Canada Packers Limited whose nutrition staff have built into their feeds all the known scientific information available—thus ensuring perfectly balanced feed. These feeds are **fresh!** None of the food value is lost due to long weeks in storage. If you prefer to use your own grain and bags, further savings are yours.

See us when next you're in town. Learn how easy it is to feed a balanced ration. Learn of the savings possible through **local** manufacture.

MORE SHUR-GAIN IS FED IN CANADA THAN ANY OTHER BRAND

H. S. LANNIN LIMITED
Winchester, Ont.

DON'T MISS
THE PUBLIC EXHIBIT OF THE
NATIONAL CAPITAL PLAN
Demonstration Building
OTTAWA EXHIBITION - AUGUST 22-27
See the Models, Maps and Plans of Proposals for the Development of Ottawa, Hull and the 900 Square Mile Capital District.

Announcing
★ The NEW MORRIS MINOR
...the world's supreme small car

Look at these outstanding features...

Designed on big car lines and then scaled to make it the most economical REAL CAR ever to be built anywhere in the world. (40 to 50 miles per gallon).
"Mono-Construction"—body and chassis in one all steel safety structure is a Nuffield feature—improved engine design, independent torsion bar front suspension for a safe smooth controlled ride over all road surfaces with complete passenger comfort. Large trunk plus extended floor space when rear seat back is dropped. Inter-axle seating for maximum comfort and freedom from dip and sway.
Hydraulic brakes on all four wheels—Semi-floating hypoid type rear axle for silence and to give reduced tunnel height and maximum road clearance.

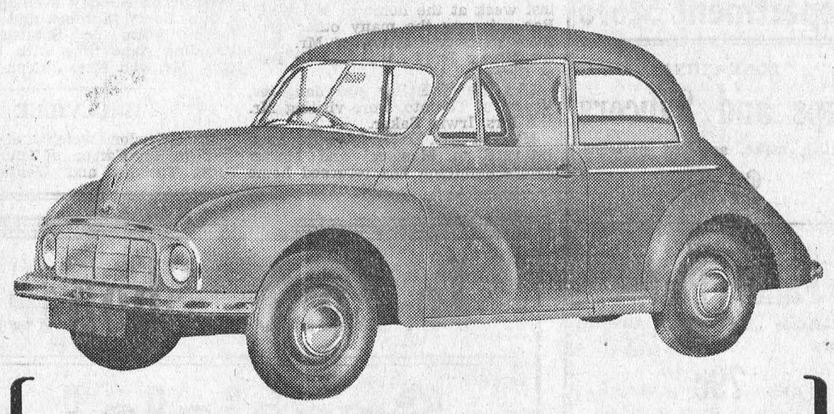

The Morris "Minor" is Supreme in Comfort.
Seats placed within the wheelbase are a proved comfort factor. Combine this with the new independent suspension system by "Wishbone" and torsion bars—your riding comfort is guaranteed on the longest journey.
Two beautiful body styles—Saloon or Convertible.
Convertible has easily erected fully weatherproofed hood and glass window.

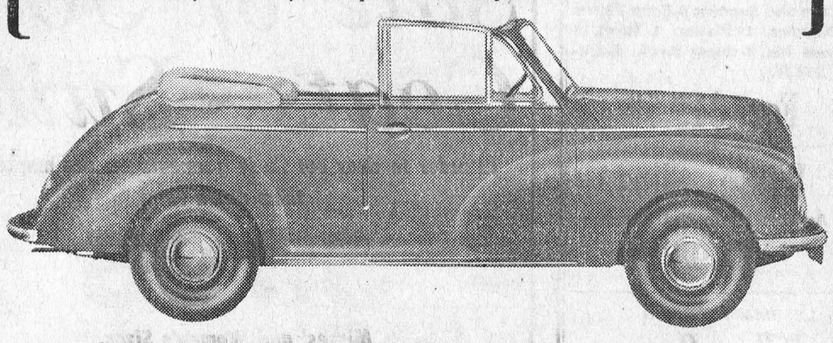

★ *The World's Supreme Small Car*
Supreme in Comfort... Supreme in Economy...
Supreme in Performance...
See the MORRIS "MINOR" today at:

McCONNELL BROS.
Winchester, Ont.

PLUMBING SERVICE

For Plumbing Supplies, contact your local Plumber.

Modern Bathroom Fixtures for immediate installation.

Pressure Systems, Water Tanks and General Repair Work.

Free Estimates.

C. S. PRICE
PHONE 295, WINCHESTER, ONT.

LYALL M. CROWDER
Representative For
MUTUAL LIFE INSURANCE
Automobile - Fire - Wind, Etc.
Write or telephone 606r41,
South Mountain, Ont.
51-1yrp

JAKE ROSS
All kinds of Poultry wanted at all seasons. Wool wanted. I buy all kinds of Hides.
Phone 81 - - Winchester

HOWARD E. BICCUM
Representative of
NORTH AMERICAN LIFE ASSURANCE COMPANY
For Winchester and District
Also Representative for a number of Reliable Anglo-Canadian Companies, who will underwrite any risk, such as Fire, Wind, Hail, Plate Glass, Public Liability, Sick and Accident and Family Hospitalization.
Phone 285 - - Winchester.
38-1yr.p.

WINCHESTER L. O. L. No. 862

Meets regularly in the Orange Hall, Winchester, at 8 p.m., on the second Monday of each month. Visiting Brethren always welcome.

Douglas Johnston, W. M.
Orland Bell, Rec.-Sec'y.

J. V. FETTERLY
Licensed Auctioneer.
All Sales handled. Farm Stock a Specialty. Twenty years' experience in the cattle business. Satisfaction guaranteed. Terms moderate. Phone on reverse ticket.
Phone Chesterville 223.

CANADIAN LEGION, B.E.S.L.
BRANCH 108, WINCHESTER
Meets second Thursday of each month in the Legion Hall, Winchester.
All War Veterans Welcome.
STUART CORRY, President.
W. A. SERVAGE, B.A., Sec.-Treas.
28-1 yr.p.

HENDERSON LODGE, NO. 383
A. F. & A. M., WINCHESTER
Meets in the Masonic Hall, Royal Bank Block, on second Friday of each month at 8 p. m.
Visiting Brethren Welcome.
ARTHUR ALLIN .....Wor. Master
DR. W. A. SHERWOOD, Secretary.

"HOLLYWOOD BEAUTY SALON"
Located first house North of Bell Telephone Office on Gladstone St. Machine, Machineless and Cold Wave Permanents, also all types of Beauty Culture.
Mrs. Earl Freeland,
Telephone 292.

PARTNERSHIP FORMED
Known as Ennis & Zeron
If you are thinking of having an Auction Sale we will handle it for you on Commission, or will buy it in block for cash. See us for an estimate before you make other arrangements. No obligation. Phone at our expense to
RALPH ENNIS, Clerk, Iroquois, 100r21.
MAHLON ZERON, Auctioneer, Iroquois, 98r2.

INSURANCE
FIRE, HAIL, ACCIDENT, LIVE STOCK AND AUTOMOBILE
Apply to
WALTER MOFFAT, Winchester, Ont.

S. EARL FREELAND
District Representative for The Manufacturers' Life Insurance Company
Special Services offered in connection with Group Pension Plans, Group Insurance, Estate Analysis, etc.
Telephone 292. - Winchester.

Calf Meal
HIGH PRODUCING COWS MUST BE FED AND RAISED PROPERLY FROM CALFHOOD.
Feed Royal Purple or Blatchford's Calf Meal to get results.
HUGH McMASTER
PHONE 431 WINCHESTER, ONT.

METCALFE W. I. MEETING

Thirty grandmothers, including four great-grandmothers, were guests of the Metcalfe Women's Institute on Tuesday afternoon of last week, the meeting being held on the lawn at the home of Mrs. A. H. Hill who assisted in receiving and presenting each guest with a corsage of summer flowers.

The president, Mrs. Chas. Wallace, presided over the first part of the program consisting of a brief paper by Mrs. W. J. W. Woods and a humorous reading by Mrs. A. Hill. On behalf of the members of the Institute, Mrs. R. A. Blair then read an address and Mrs. Wallace presented Mrs. Hill with a gift, in appreciation of her active interest in Institute work during the past, and as an expression of good wishes for continued success in school work next year, in her new home at Belmeade.

After a few words of welcome to the grandmothers, Mrs. James Scarlett and Mrs. John A. Hill then took charge of the grandmothers' program and prizes were awarded to winners in the various contests arranged. Mrs. H. Herrington was the oldest grandmother, with Mrs. Glen Dowser as the youngest: the prize for having the larges number of grandchildren went to Mrs. Wm. York, and Mrs. Fred Seguin drew the number for the luckiest grandmother. Other prizes went to Mrs. Archie Hammell, Mrs. F. R. Stanley, Mrs. R. A. F. Blair, Mrs. J. H. Craig and Mrs. J. A. Coombs.

Pictures of the guests and the entire group, were taken by Mrs. Hilliard Thompson to close the meeting, after which refreshments were served by the convenors and hostess, assisted by some of the younger set.

AUCTION SALE
LIVESTOCK, IMPLEMENTS, CROP AND HOUSEHOLD EFFECTS

The undersigned, who has decided to give up farming, will offer for sale by Public Auction, on the premises, Lot 30, Con. 2, Williamsburg Township, 2 miles North of Morrisburg, on the Morrisburg-Ottawa Highway, on
FRIDAY, AUGUST 19th, 1949
Starting at 1 o'clock sharp, E. S. T.

12 grade Holstein milch cows, 4 Holstein and 3 Jersey yearling heifers, vaccinated; 7 spring calves, vaccinated. Herd recently T. B. tested clear. 2 brood sows, due to farrow the last of August; 1 grey work horse, 1600 lbs., aged 8 years; 1 black work horse, 1400 lbs., aged 10 years; 1 bay work mare, 1400 lbs., aged 8 years; 1 cow dog.

1 McC.-Deering mower, oil bath, 6-ft. cut; 1 horse rake, 1 M. H. hay loader, hay car and pulleys, 2 three-horse cultivators, 1 McC.-Deering 2-furrow tractor plow, 1 land roller, 1 set of harrows, 1 manure spreader, 1 set knee sleighs, 1 manure sleigh, 1 hay wagon, 1 M. H. apple spray, whiffletrees, 1 McC.-Deering milking machine with double unit complete, milk pails, 9 eight-gal. milk cans, 1 milk strainer, 2 sets double harness, 1 wheelbarrow, shovels, forks, etc., 1 car trailer, a quantity of wood, 6 mows of hay (approx. 90 tons), a quantity of mixed grain, 1 Findlay kitchen range, 1 large heater, 1 kitchen cupboard, 1 extension table and chairs, 1 parlor suite, 1 wool rug, 3 dressers, 4 wash stands, beds and springs, 1 Electric rangette, dishes, and numerous other articles.

Farm For Sale
The Farm, consisting of 129 acres, more or less (all cleared except 5 acres). Buildings with Hydro, 3 good wells, near school, will be offered subject to a reserve bid. Terms made known on day of sale.
TERMS—CASH.
IVAN CASSELMAN, Prop.
MAHLON ZERON, Auct. 13-14p

READY TO SERVE YOU WITH . . . .
A Full Line of General Hardware.
Gilson and Easy Electric Washing Machines.
Easy Vacuum Cleaners—one year guarantee.
Fence Wire and Fencing Supplies.
Pumps and Pressure Systems, etc.
Japalac Paints and Enamels.
Findlay and Wingham Stoves.
Enterprise Furnaces.
Pedlar Barn Equipment.
KARL GUY
Plumbing, Hardware and Tinsmith
PHONE 37, SOUTH MOUNTAIN.

For Your FUEL Needs Phone 325
Famous Reading Anthracite, LaSalle Coke and Alberta Coal

MAJESTIC RADIOS

Having taken on the Rogers Majestic Radio Line, we solicit your valued patronage and invite you to see them at the office or phone 325 for information and prices. Now is the time to trade in your old set for an up-to-the-minute Combination Record Player and Radio. Also the New Rogers Majestic "Apex" Washing Machine.
W. J. L. Boyd & Sons
Successors to W. C. MacDonald
PHONE 325. - WINCHESTER.



Hello Homemakers! Crisp, delicious pickles with the same mouth-watering flavour that grandmother's used to have can be made an easy way in your modern kitchen. The same zip and tang is the result of careful measurements while the crispness results from caution used in brining the raw vegetables. You must admit it is a thrill to serve your own. Here are pickle recipes that are easy to follow:

SWEET PICKLED COBS

Select and trim 6 quart basket of tiny corn cobs about 3 or 4 inches long—not ripened. Parboil 1 minute and pack into clean jars. Cover with the following warm mixture: 1 cup cider vinegar, 1 cup water, 1 tsp. salt, 2 tbsps. brown sugar, 2 tbsps. whole cloves, and 1-2 tsp. of ground cinnamon. Tie whole cloves in a piece of cheesecloth and mix ingredients together. Boil 5 mins. Partially cool before pouring over cobs.

SWEET GHERKINS

4 quarts gherkins, 1 cup (bag) salt, 2 quarts water, 2 quarts white vinegar, 2 tsps. powdered alum, 2 cups sugar, 4 tsps. whole mixed pickling spice.

Wash and prepare cucumbers, cutting into pieces where necessary. Cover cucumbers with cold salty water. Let stand 24 hours. Drain. Heat vinegar, add alum, sugar and spice tied loosely in cheesecloth bag. Boil 10 minutes, then remove spice bag. Pack pickles in clean jars, cover with the boiling vinegar and seal. Makes about 7 pints.

DILLS

Select cucumbers 3 to 4 inches long. Wash, prick with a silver fork and soak overnight in clear cold water. Drain and dry thoroughly. Wash and scald large jars. Place leaves of dill in the bottom of each jar—about 1-4 cup to a 2-quart jar. Pack cucumbers in jars and put dill on top—about 1 stalk leaves and head. Finally pour the following hot mixture in jars to cover cucumbers: 2 cups hot vinegar with 9 cups water and 1 cup (bag) salt. Seal. Let stand in a cool place 7 weeks before using. Mixture is enough for 5 quarts.

BREAD AND BUTTER PICKLES

6 quarts cucumbers (1 1-2 to 2 inches across), 1 quart cooking onions, 3 green peppers, 1 sweet red pepper, 1 cup (bag) salt, 9 cups of water, 2 quarts vinegar, 4 cups of sugar, 4 tsps. tumeric, 1 tsp. mustard seed, 1-2 tsp. celery seed.

Wash cucumbers, onions and pepper. Peel and slice cucumbers. Skin and slice onions, seed and slice peppers. Make a brine of salt and water. Cool and pour over vegetables, and let stand overnight. Drain thoroughly. Combine vinegar, sugar and spices. Bring to boil and add vegetables. When steaming hot pack into hot jars and seal. Yield: 12 pints.

CORN RELISH

6 cups corn (cut from cob), 4 cups chopped cucumber, 4 cups chopped tomatoes, 4 cups chopped celery, 4 cups chopped onions, 3 tbsps. (bag) salt, 2 tbsps. dry mustard, 1 tbsp. turmeric 1 cup chopped green pepper, 1 cup chopped sweet red pepper, 4 cups vinegar, 3 cups brown sugar.

Chop vegetables coarsely. Simmer, uncovered, until thickened—about 45 minutes. Stir frequently and pack in jars. Cool, then seal with wax and cap bottles. Makes about 8 pints.

TAKE A TIP

1. Use firm, fresh vegetables for pickling.

2. When vegetables are soaked in brine use bag salt—the free running iodized salt causes brown scum.

3. Proportions of salt and water for brining is important to prevent soft or tough pickles. One cup salt to 2 quarts (10 cups) water is recommended

4. Use cider vinegar for flavour and strength but use white spirit vinegar where colour is important in clear pickling liquids.

5. In making pickles, use enamel aluminum or stainless steel cooking utensils. Discoloration will form from brass lids or copper-bottomed pans—also zinc tubs or iron kettles.

6. Whole spices do not discolour vegetables while ground spices tend to darken celery, onions, etc.

7. Pickles keep well in a crock if covered and stored in a cool place. Relishes and sauces should be poured in sterilized jars and sealed. Store in dark cool cupboard.

NEW! DIFFERENT! 16-PAGE GIANT COMIC BOOK

Now every week, in The Detroit Sunday Times Two-Star Edition only, is the New 16-Page Comic Book, printed in pink, with new comics, puzzles, games and other attractions Get The Detroit Sunday Times Two-Star Edition, on sale each week from Wednesday on, for the New 16-Page Comic Book.

GOVERNMENT DISPLAY AT OTTAWA EX.

Ottawa district visitors to the Central Canada Exhibition at Lansdowne Park, Aug. 22-27, will find the Ontario Government display one of the most interesting and educational features of the whole great show.

Parents andtheir families will be able to view bears, deer, elk, geese, wolves, foxes, racoons, martens, mink and many other animals in the Ontario government section in the grandstand building.

On display, too, will be tanks of pike, bass, speckled trout, dogfish, lampreys. Special precautions have been taken to ensure the well-being of the fish and animals.

The water in the tanks will be kept cold and fresh by refrigeration and through oxygen being pumped in. With the animals, if the weather is warm during Exhibition week, cool air will be blown into the cages by giant fans.

Ottawa district fishermen will be particularly interested in the tank of lampreys. These eel-like fish infest the Great Lakes and destroy trout and sturgeon. Ontario wildlife authorities are waging a campaign to wipe out the lampreys, and visitors to the exhibition will be able to see this dread fish-type at first hand.

All fish and animals will be shown under the supervision of officers of the Ontario Wildlife department.

The various departments at Queen's Park will have displays, including the highways agriculture and reform institutions departments.

A new section will demonstrate forest conservation measures and the havoc that can be caused by fires in the provinces's woods and forests.

The Ontario exhibit has always been a top-ranking attraction at the Ottawa Fair and this year will prove no exception. It will be open to the public during the days and evenings through Exhibition Week, Aug. 22 to 27th.

NEWSPAPER CALLED "LIAR"
(Almonte Gazette)

The Brockville Recorder and Times has aroused the ire of the Globe and Mail by reading it a pious lecture on the impropriety of using the word "liar" in its editorials. It is almost unnecessary to say that the epithet was hurled at its contemporary, the Toronto Star. The Globe and Mail replied, with a good deal of truth, that if a newspaper is caught telling lies the word liar is the best term to describe it.



NEXT WEEK AT THE
"Picadilly Theatre"
WILLIAMSBURG, ONT.

MONDAY, TUESDAY AND WEDNESDAY



THIS THURSDAY, FRIDAY AND SATURDAY



—Also—



Electric Refrigerators
6 Cubic Feet $289.00
8 Cubic Feet $389.00
Limited Quantity. Immediate Delivery.
HAMILTON'S
GARAGE and SALES LIMITED
DISTRIBUTORS OF
PLYMOUTH · CHRYSLER · FARGO BUILT BY CHRYSLER
Telephone 488 - Chesterville, Ont.

SOCIAL AND PERSONAL

Miss Gladys Mallory is spending two weeks' holidays in Watertown with Mr. and Mrs. Jack Taylor.

* * * *

Mr. and Mrs. Max Boyd and Mr. and Mrs. Ray Lannin are spending a month on a motor trip through Western Canada.

* * * *

Mr. and Mrs. R. V. Russell and son, Robert, of Hamilton, are guests of the former's sister, Mrs. Robt. Woods, Mr. Woods and Donald.

* * * *

Mr. and Mrs. F. Erle Helmer have returned home after holidays at Achray in Algonquin Park, Watertown, Canton and Plattsburg, N. Y.

* * * *

Mr. and Mrs. Allen Summers are enjoying a two weeks' vacation at a summer cottage at Iroquois Point. They have as their guest this week Mrs. Frank Hogaboam, Cass Bridge.

SOCIAL AND PERSONAL

Mrs. Donald Coons, of Regina, is visiting her brother, Mr. W. J. L. Boyd, and Mrs. Boyd.

* * * *

Mr. and Mrs. Robert Holmes and children visited Mr. and Mrs. Stanley Fawcett and family, of Maple Ridge, on Sunday.

* * * *

Mr. and Mrs. Wm. Bruce, of Flint, Mich., have returned home, after spending a few days with the former's sister, Mrs. L. Bouchard, and with Mr. and Mrs. David Bruce and other friends.

* * * *

Mrs. Leslie Simser and Lorna, of Hallville, accompanied by her sister, Mrs. Elwyn Fowler, and daughters, Lillian and Sheila, of the Melvin Settlement, have returned home after spending a week at Gouverneur, Watertown and Potsdam, visiting friends there.

* * * *

Callers and visitors at the home of Mr. and Mrs. Robert Holmes during the past week were: Mr. and Mrs. Alvin Steele, Ruth and Lorna; Mr. and Mrs. Harry Holmes and George Albert; Mr. Irwin Holmes, all of Winchester Springs, and Mr. and Mrs. Leslie Holmes and Helen, of Toyes Hill.

* * * *

Mr. Harry Middagh, of Brockville, left on August 4th to visit friends in Vancouver, B. C. While away he will also visit Victoria, B. C.; Seattle, Wash.; Portland, Oregon; San Francisco, Calif.; Los Angeles; El Paso, Texas; Mexico City, the Grand Canyon, and Boulder Dam, returning by way of Chicago and Toronto.

SOCIAL AND PERSONAL

Miss Bertha MacLean, of Winnipeg, is visiting her sister, Mrs. Stirling Coons.

* * * *

Miss Lois Coons, of Toyes Hill, spent a few days with her grandparents, Mr. and Mrs. Stirling Coons.

* * * *

Mr. Alden McCall and Mr. Tommy McDougall are spending some holidays with Mr. and Mrs. Stewart Gunn.

* * * *

Mr. and Mrs. Dalton Coons and family, of Toyes Hill, took tea on Sunday with Mr. and Mrs. Stirling Coons and Miss Bertha MacLean.

* * * *

Mrs. O. D. Empey has returned to her home in Ottawa, having spent the week-end with Miss Mary A. Empey. On her return she attended the Ottawa Valley Conference.

* * * *

Recent visitors with Mr. and Mrs. Stewart Gunn were Mr. and Mrs. Victor Foulds, of Martintown; Mr. and Mrs. Thos. McDougall and sons, James, Charles and Tommy, of Ottawa; Misses Lola McCall and Aileen Gunn, of Ottawa.

* * * *

Mrs. Robert Holmes entertained a number of little girls on Saturday afternoon in honour of her daughter Merilyn's eighth birthday. They were Misses Mary Link, Gloria Rennick, Shirley and Pamela Summers, of Winchester; Muriel and Lorraine Holmes, of Winchester Springs; Shirley and Betty Worster, of Williamsburg.

SOCIAL AND PERSONAL

Mr. and Mrs. Herbert Empey, of Whitham, Mass., have returned home, after visiting friends and relatives in Winchester and Morewood.

* * * *

Mrs. E. Barkley and Douglas, Mr. John Baldwin and daughter, Mrs. Ralph Walker, have returned home after spending the past four weeks visiting friencs in Calgary and other Western Points.

* * * *

Mr. and Mrs. Albert Johnston, of Kemptville; Mrs. W. B. Smith and son, John, and the Misses Sheila and Virginia MacLean, of Ottawa, and Mr. Harry L. Flora and Miss Phyllis Henderson were visitors at the summer cottage of Mr. and Mrs. Leonard Porteous and Mrs. R. L. Suffel, Iroquois Point, on Sunday, and also called on other Winchester friends camping at the Point.

Sunday In The Churches

SUNDAY, AUGUST 21st, 1949.

UNITED CHURCH OF CANADA
Rev. Norman J. Thomas, Minister.

Winchester: Worship Service, 10.30 a.m. Preacher, Rev. J. H. Osterhout, of Ottawa. Sunday School at 11.30 a.m. No Evening Service. Harmony: Sunday School at 2.15 p.m. Worship at 3.00 p.m.

PRESBYTERIAN AND BAPTIST CHURCHES
Rev. Iver D. MacIver and Rev. Ben Richardson, Ministers.

Sunday Schools in each church at 10 a.m. The Baptist and Presbyterian congregations will worship together in the Baptist Church at 11.00 a.m. Evangelistic Service at 7.30 p.m. Wednesday Prayer Service at 7.30 p.m.

ANGLICAN CHURCH
Rev. Leon B. G. Adams, Rector.

Trinity 10 (Aug. 21)—St. Matthias' Church, Winchester, 10.00 a.m., Holy Eucharist and Address by the Rector. St. Peter's Church, South Mountain, 7.30 p.m., Evensong and Address by the Rectaor.

WESLEYAN METHODIST CHURCH
Rev. Henry Kielty, Minister.

Services in the Tabernacle. Sunday School at 9.45 a.m.; Morning Worship at 10.45 a.m.; Evening Evangelistic Service at 7.30 p.m. Prayer Service Wednesday at 7.30 p.m. Youth service at 7.30 p.m. on Friday.

DISTRICT FALL FAIR DATES

Ottawa Exhibition—Aug. 23-28.
Peterboro Exhibition—Aug. 23-26
Navan—Sept. 2-3.
Chesterville—Sept. 6-7.
Delta—Sept. 6-7.
Newington—Sept. 13-14.
Russell—Sept. 10th.
Renfrew—Sept. 13-15.
Vankleek Hill—Sept. 15-16-17.
Metcalfe—Sept. 16-17.
Almonte—Sept. 19-21.
Richmond—Sept. 22-24.
Avonmore—Sept. 20-21.
Spencerville—Sept. 20-21.
Cobden—Sept. 21.
Williamstown—Sept. 26-28.
Carp—Sept. 30-Oct. 1.

SOUR BECOMES SWEET

Most housewives know that sour milk gives a specially good flavor to gingerbread and muffins. But according to nutritionists, what some don't know is that sour milk keeps most of the nutritive value of fresh milk. This makes it even more important to use up any sour milk on hand . . . for good economy as well as good health.

ROY FAWCETT
Watch-Maker and Jeweller
Opening Aug. 29th
in the MacLean Block,
Winchester, Ont.
ALL WORK GUARANTEED.
A Share of your Patronage Soliicited.

FRIDAY and SATURDAY SPECIALS
BUTTER 59c lb.
WHITE SUGAR 10 lbs. for 88c
$8.75 per Cwt.
Monarch Cake Mixes - 33c
Certo 25c. Sunlight Soap 2-25c
REYNOLD'S MEAT MARKET
Phone 85, Winchester

PHONE 12
YOU, TOO, WILL LIKE THE SERVICE
PEACHES, No. 1 and No. 2, Fresh Daily. Best Prices.
BUTTER, Special 59c
COOKIES, Fresh .....2 lbs. 45c
FLOWERDALE TEA 59c
SUPER SUDS 35c
COFFEE, Special, lb. 59c
THRESHING ORDERS DELIVERED
ELLIOTT'S MEAT MARKET

TWO NEW ITEMS IN STOCK!
1 x 6 Inch SPRUCE RUSTIC $100.00 per thousand feet, Board Measure. (Cove Siding)
1 x 8 Inch BEVEL SIDING, $67.00 per thousand feet, Surface Measure.
The above material is manufactured from the finest merchantable Eastern white spruce and can be used in place of white pine at a considerable saving. Come in and see it.
H. S. LANNIN LIMITED
Successors to The M. F. Beach Co. Ltd., Winchester, Ont.
MANUACTURERS OF LUMBER, SASH & DOORS, FRAMES, TRIM, ETC., AND RETAILERS OF BUILDING SUPPLIES
WINCHESTER - - - ONTARIO

Grocery Specials
FOR FRIDAY AND SATURDAY
PHONE 46
VIRGINIA DARE FRENCH DRESSING, 8 oz., ...25c
SANDWICH SPREAD, 8 oz. jar, 18c
CARNATION MILK 2 Cans for 27c
FELS NAPTHA SOAP, 2 Bars 23c
CLOVERLEAF SOCKEYE SALMON ½-lb. Tins, 41c
BUTTER .....At Cost Price
MacIntosh's Groceteria
Phone 46. - Open 7.30 - 6.00.
You Order—WE DELIVER.
Winchester - - Ontario

SPECIALS
FRIDAY and SATURDAY
TWO-FRUIT MARMALADE 2 lb. Jars, 29c.
ORANGE MARMALADE, 2-lb. Jars Price 27c.
28-OZ. FRUIT COCKTAIL.....53c
CAMPBELL'S V-8 TOMATO CATSUP, 13 oz., 18c.
STANDARD PEAS (Good), 4 for 35c
MIXED COOKIES.....2 lb. for 45c
1 CAKE PALMOLIVE SOAP and 1 BOX FAB or SUPERSUDS, 37c
CREAMERY BUTTER 59c
MacPherson & Summers
COLD STORAGE - Phone 253
EAST END MARKET Phone 80

Morgan's
Men's & Boys' Shop
"Where Quality Counts."
TROUSERS
As School will soon be opening, you will want Trousers for the boys that will stand. In Collegiates we have a good Tweed by Tolton. This is not just a pant. It is an Imported Tweed, at $7.50. For boys up to 15 and 16 years we have Corduroys by Olympiu Sports Wear at $6.50.
In Boots and Shoes for the school boys we have Greb and Marlborough.
NEW SUITS
For Men we have had some New Suits arrive in prices to suit nearly everyone who wants quality price, from $36.00 up to $55.00. Most of these are Imported Worsteds, by makers such as Fashion Craft, Cambridge, Mill-Tex.
As for Raincoats, we have a supply on hand at all times, by Deacon, Joseph Gould, Devonshire and Croydon.
Pants by the dozens to choose from.
We are happy to announce having taken on the Tooke line of Dress Shirts, Pyjamas, Shorts, Ties, etc. These are to arrive shortly.
WORK BOOTS
In Work Boots we handle the Greb line, and by the sale we have had and are having, on this boot, it only proves they must be good. One customer told me last week he had been wearing 4 and 5 pair out in a year until he got the Greb, and now 1 pair wears him over a year. I have several customers who also report on their quality and wear. 10-inch tops in Grebs to arrive shortly.
In Shoes we have the Slater, Scott-McHale and Marlboro line.
WORK SHIRTS
If you want one of the best Work Shirts try our Tradecraft by Deacons. Sanforized, at $3.00.
E. A. MORGAN
Phone 326. - - Winchester.

CANADA'S *Health*
DO YOUR SWIMMING SAFELY
Make sure you do your swimming safely. Don't attempt to swim longer distances than you can easily make, and don't swim in polluted or swiftly moving water. You can avoid swimming hazards by staying out of the water for a reasonable time after meals and by never swimming alone.. Do your swimming sensibly for health and safety. Diving into waters of unknown depth is a fine way to injure yourself seriously. Dive only in familiar waters.
ADVANCE PLANNING
Better balanced meals and greater variety usually result when meals are planned days or weeks in advance, nutritionists say. And advance planning saves time and energy when shopping. Nutrition experts suggest that the basic requirements of Canada's Food Rules—milk, fruit, vegetables, cereals and meat—should top the shopping list. Budget for healthful, nutritious foods. What's left over can go for other non-essential foods.
CUTTING THE COST
Medical and hospital bills can be a crushing economic burden when serious illness requiring long hospitalization strikes. But such illnesses can sometimes be avoided by early detection and treatment of the complaint. Many common diseases are cured much more quickly, easily and economically when caught in their early stages. Don't wait until you are very ill. See a doctor as soon as you suspect something is wrong.

Keyes' CASH Store
Sale of Boys' Polo Shirts
All Sizes and Colours, Greatly Reduced
See Our Display
BOYS' FALL SUITS
New Shipment To Arrive. SEE THEM.
NEW KITCHEN WARE
Dishpans, - 98c to $1.85 *Cannister Sets - $1.19*
Serving Trays - 59c *Cookie Sheets - 25c - 35c*
Cake Tins All Sizes *Potato pots - $1.59 - $2.30*
Tea Kettles - $2.98 *Aluminum Sauce Pans - 59c*
Rolling Pins, Flour Sifters, Egg Beaters.
See Our Bargain Counter
For Savings
Ladies' New Slippers 79c to $1.29
All New and Different
Girls' Cotton Blouses $1.75 $1.89
Assorted Sizes.
English Printed Rayon
Pink - White
Regular $1.19 Yd. To Clear at 98c Yd.
Store Hours For July and August 8.30 a. m. to 5 p. m.
J. H. KEYES
Telephone 16 - - Winchester, Ont.

Finest Quality Tea
"SALADA"
ORANGE PEKOE

Enjoy Your HOLIDAYS By Seeing US About A Really Good USED CAR
1947 OLDSMOBILE 5 PASSENGER COUPE
1947 BUICK SUPER SEDAN
1941 CHEVROLET SEDAN
1938 CHEVROLET COACH
1938 DODGE SEDAN
1937 PONTIAC COACH
1936 CHEVROLET SEDAN
1935 DODGE SEDAN
1935 DODGE COUPE
USED TRUCKS
1947 CHEVROLET ½-TON PICKUP TRUCK
1938 CHEVROLET ½-TON PICKUP TRUCK
1936 CHEVROLET 2-TON STAKE BODY TRUCK
NEW 1949 CHEVROLET 2½-TON TRUCK, 179-Inch Wheel Base
MELVIN MOTORS
Winchester, Ontario.
24-HOUR TOWING SERVICE 24-HOUR
GARAGE PHONE 113. SERVICE STATION PHONE 115.

Woods' Hardware
PHONE 109W. - - Winchester, Ont.
FALL REQUIREMENTS
FIBREEN PAPER For Silos.
Expect Shipment of Snow Fence and Steel Posts shortly
Binder Twine, Oil Space Heaters, New Coal and Wood Stoves, Good Used Coal and Wood Stoves, one Good Used Electric Range, New Electric and Gas Ranges, C. C. M. and Sunshine Bicycles, Tricycles, Wagons,
Electric Washing Machines, Sink and Cabinet Kitchen Sinks, Pumps, one 8 foot Galvanized Tank.
HOME APPLIANCES
Radios, Vacuum Cleaners, General Electric Floor Polishers, Featherweight G. E. Electric Irons, Kitchen Stools and General Hardware.
Your Valued Patronage Solicited.

Nation-Wide Sale of Kroehler Quality Furniture
Drop in and see some of the Real Bargains we are offering during the month of August.
VICE & CRAIG
Successors to J. L. Dixon & Son
Furniture Dealer - Funeral Director - Ambulance Service
TELEPHONE 13 - - WINCHESTER, ONT.