THE IROQUOIS POST

VOLUME XLVI—No. 20 | Authorized as Second Class Mail, Post Office Department, Ottawa, Ontario | Iroquois, Ontario, Wednesday, October 9th, 1968

Here and There

by Kay Kay

Among the things you can't buy in the store: a ⅝ spoon for that coffee that doesn't require a full sized spoon!

* * *

We've reached that beautiful time of year: when we have to rake the neighbour's leaves off our lawn!

when we go out and steal nuts from the squirrels and call ourselves human!

—when we toss on a jacket in the morning and wish we could go back to those shirt-sleeved days of two weeks ago!

—when we look at the lawn and figure there's no use cutting it again. It isn't growing enough—ha!

—when your neighbours cut their grass just to shame you into doing your own!

—when the ritual of taking off and cleaning and putting back on storm windows brings out the laziness in a man!

* * *

Fall is the time of year you clean out the dead tomato plants and corn stalks, the twisted cabbage stalks—pry them all into a big green garbage bag so that you can fool the garbage man into thinking its actually garbage—now who are we kidding?

* * *

Once upon a time everyone grew pumpkins — skinned and canned the contents, after keeping out enough for a dozen or so Thanksgiving pies. Today you buy a can—it's easier and perhaps tastes just as good.

But pumpkins for hallowe'en are getting scarce and the day keeps getting closer when we'll all have to resort to those plastic things which look about as artistic as a frozen squash.

A kind hearted farmer took pity on us the other day and presented us with a beautifully shaped pumpkin for the end of the month—even yet we enjoy cutting out those wierd faces—plucking the pulp from within with spoon and finger.

This is the only time of year the "artist" in us comes out — little as it may be!

DIED

Mrs. Olive Casselman of Brinston, widow of the late Colin Casselman, died this morning (October 9th) at the home of her daughter, Mrs. Orville Brinston, Morrisburg. Funeral will be on Friday afternoon at Fairbairn Funeral Home. Burial at Brinston.

IN HOSPITAL

Mr. C. V. Ellis is a patient in Winchester District Memorial Hospital.

CORRECTION

The McShane anniversary should read — Their attendants were Mrs. Lorraine Hamilton of Ottawa and Mr. Robert C. Merideth.

CARMAN HOUSE TO CLOSE NEXT MONDAY —HAD BUSY SEASON

The Carman House will close Thanksgiving Monday after a busy season which saw several thousand visitors make the tour through it. Besides hundreds of interested local people, many came from the east and west coasts of both Canada and the United States, as well as quite a few from the British Isles and the Continent. There was quite an influx, relatively speaking, from Australia and New Zealand with a combined total of 25 visitors from these two countries.

Anyone who would still like to visit the Carman House this year and see it in its present state of restoration can do so this weekend.

Open hours are 9 a.m. to 5 p.m., Thursday, Friday, Saturday and Thanksgiving Monday—and Sunday, October 13th, from 1 to 5 p.m.

District Policeman Retires

MORRISBURG — "A good cop and a fine man" is Morrisburg's opinion of Clare B. Biccum, former local police chief who retired September 30 from his position as security sopervisor for Ontario Hydro at R. H. Saunders Generating Station, Cornwall



—Smith Photo Studio

A native of Morrisburg, he served as village police chief for 16 years before leaving to become an employee of Ontario Hydro in 1953. He was first stationed at St. Des Joachims Generating Station on the Ottawa River north west of Pembroke, then to Niagara Falls for a time before taking charge of security for the St. Lawrence Power Project. In his official capacity he travelled from Cornwall to Cardinal daily supervising security involving 23 watchmen and 12 security guards.

In 1936, with no previous police experience, after farming and ranching in the west, Mr. Biccum assumed the title of Morrisburg's chief of police under conditions far from easy. Some were inclined to challenge the right of the rookie policeman. Their challenge was met without recourse to law and it was soon learned that he had what was necessary to enforce law and order.

It was at that time that Dr. M.W. Locke of Williamsburg was drawing large crowds from all parts of the continent to his foot clinic and the depression years had left many restless, bitter and unemployed roaming the country. In a very short time Morrisburg's police chief established a reputation for fairness, sound judgment and kindness. He was a police officer more interested in prevention than in punishment of wrong doing.

When honored at a Morrisburg Massena Lions' Club meeting, four years after taking office, George Howith, club president siad, "Clarence B i c c u m has brought to his work experienced gained in travelling which enbles him to handle all cases no matter how dangerous. He has willingly performed tasks which are not part of his duties" and he cited an occasion when the chief had helped on the ferry boats when they were in danger during a bad storm. Robbery, car theft, clothesline theft, smug gling, arson and truancy as well as taking charge of softball tournaments came within his jurisdiction and were handled with efficiency—all for $60 a month.

He enjoys relating stories of his experience at Morrisburg. One time he chased a suspicious looking Quebec car north on the old Church Road at a high rate of speed until thhe driver of the fleeing car lost control, hit the ditch and took to the bush. The chief found the car to be loaded down with almost 200 gallons of alcohol valued at $650 Another time fugitives attempted to elude him by leaving the car and jumping into the St. Lawrence at the narrow point between Morrisburg and Iroquois In he went after them and brought two drenched prisoners ashore.

Following Mr. Biccum's departure from Morrisburg he received a Coronation medal from the Queen in recognition of many years of public service.

When asked about future plans he said, "I would like to take a trip with my wife, do some fishing and gardening and I will find a part time job. I could never sit around and do nothing".

Mrs. Biccum, the former Marjorie Devaul of Morrisburg has been chief operator for Bell Tele phone, Cornwall for 16 years.

Clare Biccum was honored at a stag party held at the Cornwallis Hotel and at one in Perth when co-workers from Belleville Ottawa, Vankleek Hill, Winchester, Iroquois and Cornwall, presented farewell gifts.

Little Time Is Required To Burn Your House!

This week has been designated Fire Prevention Week in Canada and while a fire may be far from our thoughts, it would be well to take stock of those areas of our homes and buldings which present a fire hazard.

Each year the Iroquois Fire Department makes an inspection of the business premises in the community and makes recommendations which might improve the facilities for preventing fire. Most people take enough interest each day to keep hazards at a minimum but now and then get a little careless and need a reminder. When the firemen make the visit, welcome them eagerly because their visit might save you thousands of dollars.

In each and every home there are areas which pose potential fire hazards and should be looked after immediately. A pile of old rags, or papers, gasoline or other inflammables in leaky or improper containers, exposed wires, faulty switches and outlets, frayed electric cords, and many other things can cause or contribute towards a fire.

There is nothing more unnerving than the wail of the fire siren in the still of the night and the resultant rush to the windows to see if the blaze can be located. In this village we have been fortunate not to have had any serious house fires for some time—but it certainly can happen, and we never know when. In the rural areas it is even more imperative that adequate precautions be taken because help is often 15 or 20 minutes in coming from a central fire station. It is not unusual for a barn or farm building to burn completely, primarily because of the time it takes to get to the fire. There is always the possibility of lack of water as well to hamper efforts of the firemen.

If you ever have to call the fire department it is better to have it right beside the telephone—the Iroquois number is 652-4444—write it down. One further point: please take your time in giving your name and address in full. Precious minutes have been lost because of poor or inadequate instructions as to the location of a fire.

And a postscript: please help your firemen help you—prevent fires now!

Lions District Governor Visits Iroquois Club

District Governor Douglas Bax ter, of Alexandria, made his official visit to the Iroquois Lions Club Monday night and was met by an excellent attendance. Mr. Baxter outlined the functions of the Lions International head office in Chicago, and the inner workings and elections procedures of its president and vice-presidents. He pointed out the demands made upon the executive officers of the head office noting that once a man reaches the position of third-vice he is constantly in demand around the world.

The guest was introduced by Ken Kirkby and thanked by Al Belmore, who presented a gift from the club.

Larry Kabelin led the Lions in thanking the caterers, ladies of Knox Presbyterian Church, for the excellent dinner. The meeting was held in the Civic Centre at 6:30 p.m.

Receive Awards

Perfect attendance at meetings last year brought 100 per cent attendance pins to 18 of the 30-odd Lions who belong to the local club. Lion Gordon Pulfer, attendance chairman, presented the pins to the following: Alex Banford, Keith Beaupre, Arthur Bowden, Gary Barkey, Les Craig Clifton Davis, Lloyd Davis, W. E. Fitzsimmons, H. A. Gilmer, Wilfred Hagarty, George Jackson, Ken Kirkby, Larry Kabelin, Bruce McKay, Gordon Pulfer, William Rumble, Jack Saver.

A reminder of the turkey bingo this Thursday night brought a request for volunteers to handle the games. Bingo chairman is Wilfred Hagarty.

Draw winners were Howard Townsend and Mahlon Zeron, President, with "Honest Ed." Millard handling the draw.

Margaret Kaine was at the piano throughout the dinner.

This Is National Fire Prevention Week



STAMPVILLE SOFTBALL TEAM WINS SISTY TROPHY

Back Row: Ron Whitteker, coach; Steven McCann, Stephen Strader, Stephen Shaver, Arnold Murphy, Allan McCaslin, Donnie McInnis, Landon McInnis, coach; Front Row: Lester McInnis, bat boy; Dean Ault, Graham Thompson, Frank Croteau, Luke Croteau, Douglas Murphy, Paul Croteau, bat boy. Kneeling in front: Hartley Hodgson. Missing from photo were Fred Wolfee and Jeff McDonald. photo by H. Kirkby

Stampville Softball Team Won Championship

In a closely contested final series Stampville downed Brinston 3-2 to win the championship and the Sisty Trophy.

As expected it was a battle between Graham Thompson and Chuck Bailey. Both pitchers ran into difficulty at times, but errors spelled the difference in score and the series had gone four games before the last encounter each team had won two.

In the first minor fastball league organized in this area for a long time saw Iroquois the low team eliminated by Brinston in the semi-finals.

We hope next year more interest will be shown by parents and possibly new teams in the league.

HIGH SCHOOL COMMENCEMENT

(Continued fro mlast week)

Iroquois Branch 370 Canadian Legion Bursaries, presented by Mr. R. Delegarde, President to: R. Thompson, $50.; D. Cornell, $50.; J. McKay, $50.; J. McCann, $50.; G. Summers, $50.

Morrisburg Branch 48 Canadian Legion Bursaries, presented by Mr. William Eady to R. Thompson, $50.; D. Robertson, $50.; F. Vanderbruggen, $50.

Williamsbburg Branch 533 Canadian Legion Bursary, presented by Mr. Lloyd Smirle, President, to P. Froats, $27.00.

Friendly Brother's Masonic Lodge, No. 143 Iroquois Bursary, presented by Worshipful Master Mr. Vernon Speer to D. Baldwin $50.

Catholic Women's League of Iroquois, bursary presented by Mrs. Ron Newman, president, to M. Casselman, $50.

St. Anne's Catholic Women's League of Dixon's Corners bursary, presented by Mrs. Harry Vanderbruggen to Dale Whitteker $25.00

AWARDS

Seaway District High School Staff Award, presented by Mr. Perry Stacey to Dianne Baldwin $50.; M. Casselman, $50.; B. Brown $50.00

Catholic Women's League Award of Morrisburg — to student of any creed who has demonstrated courage, sportsmanship and sound character, presented by Peter Van Moorsel, President, to Yvonne VanAllen, $50.

Effie Prunner Memorial Award — Grade 13 student furthering his-her education at a Canadian University, presented by Mr. Douglas Barclay to — Paul Barclay, $50.

Williamsburg Women's Institute Award, for Best Literary Work in Grade 13 — presented by Mrs. Doris Hill, Secretary to Roxie Thompson, $25.

Jamieson Memorial Scholarship, presented by Mr. Douglas Barclay to John McCann, $40.00

M.D. Wilson Award — Top Student in Commercial Option in the 5 yr Arts and Science programme presented by I. McInnis to Grade 10—Paul Lee, $5.; Grade 11—Jack McQuigge, $5.; Grade 12—James Hanes, $5.

Ralph Ennis Memorial Trophy awarded to the student of Seaway District High School showing the best example of Public Service, presented by Mr. Douglas Barclay to Gwen Rice.

Dean Gilmer Memorial Trophy awarded to the most outstanding boy at Seaway District High School, presented by Mr. H. Gilmer to David Mason.

Matilda Women's Institute Trophy — awarded to the most outstanding girl at Seaway Dis

(See Page 4)

St. Cecilia's League Hosts Regional Meeting CWL

The CWL of St. Cecilia's Parish of Iroquois were hosts for the CWL Regional meeting that was held here on Saturday, October 5th at the Civic Centre.

The days activities commenced with the members attending the 12:15 p.m. Mass at St. Cecilia's Roman Catholic Church. . .

Celebrant of the Mass was Rev Father T. J. Boyle.

The local council served a noon luncheon to the visiting delegates.

The business portion of the meeting was opened by Mrs. Claudia Newman president of the host council.

Mrs. Newman welcomed the delegates of Region 4 to Iroquois and called upon Rev. T. J. Boyle to open the meeting with the league prayer.

Following the prayer the local president introduced Mrs. Herbert Brown, Diocesian President from Belleville, Ont. She briefed the membership on a future diocesian project. Mrs. Brown concluded by introducing the pastor of St. Cecilia's Parish Rev. D. J. MacDonald who in turn thanked the visiting delegates for attending the Regional Meeting.

The guest speaker was introduced by Mrs. J. F. Moriarty of Chesterville.

The guest speaker was Mr. Donald Auty, Local Bureau Chief of the Canadian Register from Kingston, Ontario.

Mr. Auty outlined the aims and objectives of the Canadian Register Magazine and urged the delegates to assist in selling area advertisement as well as to make efforts to increase its circulation.

"The CWL should be concerned that Catholics read the Canadian Register. It needs publicity in parish councils" he said. "CWL presidents can be of assistance to their pasters on subscriptions, and an appointed member could, with the help of her parish priest, see that parish activities are publicized in the Register" said Mr. Auty. The guest speaker concluded his topic by conducting a question and answer period. Mr. Auty was thanked by Mrs. William Monk of Marmora, Ont.

Mrs. Breen O'Connor reminded members of the Old Gold project for the Bishops' Peace Program. In the Kingston diocese, Mrs. O'Connor said that councils are asked to collect old gold as we have it in the form of old rings, broken watches, pins or any type of old gold jewellery. The items should be collected by a CWL member on the 1st Sunday of December. In Iroquois Mrs. Rosemary Valcour will accept any donations people may have.

Mrs. Brown then called for adjournment and Father Boyle said the closing prayer.

For A Happy Thanksgiving - - - Drive Carefully

The Iroquois Post

AND MATILDA ADVOCATE

Published By

IROQUOIS PRINTING LIMITED

K. KIRKBY, President — MRS. SHIRLEY KIRKBY, Sec'y-Treas.

A. LEROUX, Press-Comp. — L. ARSENAULT, Lino-Comp

Published Every Wednesday at Iroquois, Ontario

MEMBER OF C.W.N.A. — MEMBER OF O.W.N.A.

Subscription Rates: $3.50 per year in Canada; $4.50 per year in U.S.

The Day After Thanksgiving Is Important

The thought of Thanksgiving brings to mind the returning home of sons and daughters, of relatives and friends coming for one last visit before Winter sets in. It recalls to our mind the busy highways and the weather that comes in the Fall that creates slippery roads and fog.

Thanksgiving brings to our mind the harvest of the year and in our churches we will find displays of the many things we grow as a reminder of the abundance with which we have been blessed. It is a time for contemplation on the good life we enjoy and a time to show our feelings of thankfulness to the Almighty by our attendance at church services.

But there are people in this province and across our entire land who are perhaps more concerned about the effects brought about by Thanksgiving. The various safety councils in Canada make studies and predictions which bring to us a picture of heartache and devastation. This is in sharp contrast with our own individual picture of Thanksgiving and perhaps we are prone to overlooking the warnings that are issued prior to any holiday weekend. We think that it will inevitably happen that someone will be killed on our highways but so remote is the possibility that we will be involved that we pass it from our mind.

Then comes the holiday weekend with crowded highways and people driving hundreds of miles for a one or two day visit; tired and hungry and at times just a little careless.

By midnight October 14th it is expected between 65 and 75 residents of Ontario will die on our highways. Take that many people out of our community and we would consider it the worst disaster in the community's history. It would be devastating to just about every family in the village. Measure this with the populaton of your community and try to imagine how you would feel.

Thanksgiving is meant to be a joyous time for us all. When the day after Thanksgiving arrives, let us sincerely hope we are still in that holiday frame of mind . . . really thankful for the happy weekend we have had without the mar of a holiday accident death in our community or home.

You can help by being extra careful when you take to the road over Thanksgiving.



Sunday In The CHURCHES

IROQUOIS PASTORAL CHARGE
UNITED CHURCH OF CANADA
Minister: Rev. J. Leslie Dean

Thanksgiving Services will be held next Sunday in White Church at 9:30 and in Iroquois United Church at 11:00 a.m. At the 11:00 o'clock Service in Iroquois the Christian Education Groups will hold their annual Dedication to Mission Service, when the CGIT, Tyros, Explorers and Messengers will present their annual group givings to the Missionary and Maintenance Fund of the Church. These gifts will be received on behalf of the Church by Mr. Robert Martin, Convener of the Missionary and Maintenance Committee. The Senior Classes in the Sunday Church School will join in preparing the Sanctuary for Thanksgiving

Mission of Iroquois
Anglican Church of Canada
Rector: R.V.A. Rogers

Harvest Thanksgiving
ST. JOHN THE BAPTIST
Iroquois

8 a.m. ..... Holy Communion
11 a.m. ..... Holy Communion and Church School

CHRIST CHURCH
Dixon's Corners

9:30 a.m. .... Holy Communion

ST. PETER'S
South Mountain

7:30 p.m. ..... Evening Prayer

Guest for Harvest Thanksgiving
Reverend Ralph Smith

The Presbyterian Church in Canada

KNOX CHURCH
Corner Church and Ann Streets
Iroquois
Minister: The Rev. John J. Hibbs B.A., B.D.
Organist: Mrs. Arthur E. Bell

9:45 a.m. ..... Church School (Kindergarten thro. Grades 12)
11:00 a.m. .... Worship Service
THANKSGIVING SERVICE OF LESSONS AND SONG
(Nursery Pre-School During Worship)

ST. ANDREW'S CHURCH
South Mountain
Organist: Mrs. Arnold Shaver

9:30 a.m. ..... Worship Service
HARVEST THANKSGIVING SERVICE
10:30 a.m. ..... Church School (Kindergarten thro. Grades 12)
COME AND WORSHIP

Christian Reformed Church
WILLIAMSBURG
REV. J. D. PEREBOOM
Minister
Church of the 'Back To God Hour'
Broadcast heard every Sunday at 8 a.m. over CFRA, Ottawa
Service 8:30 and 10:30 a.m.
7:30 evening
First and third Sundays in each month services in English

Matilda Charge United Churches
REV. JAMES STEWART
Minister

Brinston ..... 9:45 a.m.
Hainsville ..... 11 a.m.
Hulbert ..... 8 p.m.

$$ and Good Sense

This column is a regular weekly feature prepared by the Family Financial Counselling Service of the Avco Delta Corporation, P.O. Box 2820, London, Ont. All questions submitted to the above address will be answered, in print or by return mail. Names will not be used in print. However, all questions should be accompanied by a complete name and address.

Dear Mr. Martin: I'm getting ready to take my family on a cross-country trip which, all told will last about two weeks. We've been setting aside the money for this trip for quite some time and I think we're going to be all right. However, I keep seeing ads on television for using credit cards — like the ones you get from oil companies — to pay for everything. That way you don't have to take a chance on losing cash or getting held up. But I'd like your opinion: are the credit cards a good idea.

F.E.B.

You sound like the type of person who could profit immeasurably from using a credit card on your trip. You can have all the advantages — little cash to carry, an accurate record of your spending, spending power in case of an emergency, etc., — without the disadvantages, most of which can be summed up in one word: overspending. The fact that you saved up for your trip indicates to me that you are careful with your money, and will not let the financial freedom which a credit card permits to to your head.

I suggest that you redeposit the money you saved in your checking account, then budget that amount — no more — for your trip. Use your credit card, but use it like you would cash, keeping an accurate record of your spending and making certain that you spend no more than you had intended to spend if you had used cash. For many other people, however, I would recommend against use of the credit card. These people — good sensible people in almost every other way — cannot adjust to the fact that though the credit card will buy you anything you want, anytime and anywhere, the bill must be paid when it comes, and by that time they have run up expenses far beyond what they are capable of paying. They then find themselves in a hole too deep to climb out of and they are in trouble.

For those people, I recommend cash and cash only on the kind of trip you are preparing to take. They will be sacrificing the advantages of an all-purpose credit card, but they will be avoiding the troubles, too.



Do we really need it?

Many people have a peculiar idea of "progress". They confuse it with growth or with change or with size. In many cases, these things represent regress, rather than progress.

I try not to be bitter, but I have a perfect example of that kind of progress right outside my front door. When we moved here, it was to a quiet residential street, a leafy tunnel of voluptuous maples and stately oaks, with a green boulevard.

It was gentle and pleasant and safe for children. The town council, in the name of progress, tore out the boulevard, cut down some trees and widened the street.

Results? We now have a speedway out front, and you can scarcely risk crossing the street to the mailbox. The squeal of tires makes the night hideous, as the punks try their spurs. The remaining trees are dying because their natural environment has been disturbed. Much beauty lost, and the only ugly things, hydro and telephone poles, left standing in their nakedness.

Just to complete the picture, there has been a "development", which is automatically "progress" in many minds, at the end of our street. What was once glorious bushland is now a desert of asphalt, containing a supermarket, two gas stations and a Provincial Police barracks.

Because of the development, traffic on our street has quintupled, and every quarter-hour an ancient, snarling bus, belching poison, goes by the front door.

Tough luck, you say. But I've seen it happen so often in handsome old streets in small towns that it makes me sick. The first move of the progress-happy boys is usually to cut down the trees, some of them 100 years old, so that they can widen the road. Grace and shade and dignity are sacrificed to the automobile.

In the cities, it's even worse. Potential park lots are turned into immediate parking lots. Thruways slaughter miles of greenery.

Another plague are the "developers". They take a section of beautiful bushland, fertile farmland or lush fruitland. They send their bulldozers in to make sure everything remotely pretty is made ugly. Then they carve it into 50-foot lots and stick in the jerry-built houses, cheek-by-jowl, at swollen prices. This when Canada has more land that is useless for anything else but building than it can ever use.

Oh, progress has many faces.

It has many sounds. Far below the whoosh of the billion-dollar rocket may be heard the whimper of a starving child.

It has many smells. Behind the sweet emissions of the Public Relations Dept. can be discerned the unmistakeable stench of greed, poverty, pollution and waste.

Progress will take a beautiful trout stream and poison it with chemicals or detergents because, "We need the industry."

Progress steadily takes more money for "defence", another phoney word, and less and less, comparatively, for the old, the sick and the helpless.

Progress adopts a liberal attitude toward drugs, but looks down its nose at the dirty, hungry, sick and frightened children of the drug age.

Progress means bigger cars that will go faster on better roads, driven by people who can drink more.

Progress taxes everything but the living breath of the poor, but encourages the boys with the expense accounts and credit cards to cheat.

This may seem like a pretty dim view of "progress". It is, as many people look on it. But I'm not down on the real meaning of the word. I think man can and will progress morally, socially and intellectually.

Oh, well, there's a rumor that the can people are going to start putting their cans out in pastel colors. This would save a lot of bother. We could cut all our forests down. Then, instead of going for a drive on a fall day to see the magnificent autumn foliage, we could have it all year 'round. Mountains of multi-colored beer cans.

Toronto Telegram News Service



THANKSGIVING 1968!

GORDON BLAIR, M.P., REPORTS

Corn Producers

Agriculture has been at the top of the list of Parliament's priorities in the past week. The economic plight of corn producers, particularly in Western Ontario, has been dramatized by their tractor cavalcade to Ottawa. There is no question that these corn producers do need assistance. There is admiration for the determination and dedication in the hearts of men who travelled more than 400 miles to Parliament Hill in search of solutions for their problems. Because of theh growing importance of corn production in Grenville-Carleton, I have met all the delegations of corn producers who have come to Ottawa in the past few weeks. I have also discussed the matter with corn producers throughout our riding. There is no easy answer. Attempts to cut off American imports, or to establish high fixed prices, will create as many, if not more, problems than they would solve and this appeared to be the consensus of opinion among the corn producers of our riding. After meeting our producers I met, along with other Ontario Members, the Federal Minister of Agriculture, the Honourable H. A. (Bud) Olson. We recommended that immediate action should be taken to stop the "dumping" of American corn in Canada. The Minister has now announced that he will meet immediately with American officials to establish market price parity in Canada and the United States. The prevention of "dumping" will be an important first step but, in my opinion, it should be followed by an exploration of other reasonable proposals for the stabilization of this industry without disrupting the agricultural economy.

In Parliament itself the Government gave first priority to three important Bills enlarging and extending the Farm Credit Act, the Farm Machinery Syndicates Credit Act, and the Farm Improvement Loans Act. The total amount of money for the support of these important farming activities has been increased, the amounts available to individual farmers have been raised, and the purposes extended. One important change is an amendment which will permit a father who wishes to expand his farm business to bring in his son as a partner, to obtain capital required to develop the farm to a size attractive for the son joining in the enterprise. This is a forward step and to me represents the spirit of this Parliament, which wishes to expand opportunity for young people from coast to coast.

I am very encouraged by the number of requests I have received already from schools, churches and other organizations, to bring students and young people to see Parliament in action. It is most important for young people to see Parliament at first-hand. Since all parts of this constituency are so close to the Parliament Buildings, this kind of visit is easy to arrange. I invite teachers and others associated with young people to call me to arrange for tours of the Parliament Buildings and for visit to the House of Commons while it is in session.

This Is National Fire Prevention Week



How much corn in a cornfield?

Bobby was raised in the city. It wasn't until recently that he had ever set foot in a cornfield.

Oh, he'd seen hundreds of cornfields from the window of a speeding car. And, shopping with Mother at the market, he'd seen the golden ears peeping through their green jackets.

But when we visited the Stoner's farm Bobby actually set foot in a cornfield. And Bobby looked at our host as though he were a millionaire.

"Gosh, Mr. Stoner," he said, "God sure gave you a lot of corn."

The other day we had a note from the Stoners inviting us to have Thanksgiving dinner with them.

"Please bring Bobby along," they wrote. "He helped us appreciate just how much corn there is in a cornfield—and where it comes from."

Copyright 1967 Keister Advertising Service, Inc., Strasburg, Va.

Sunday	Monday	Tuesday	Wednesday	Thursday	Friday	Saturday
Genesis 41:25-45	Ruth 2:1-13	Psalms 65:1-13	Joel 2:18-27	Matthew 12:1-8	Mark 4:26-32	John 12:20-26

PRESENTED AS A PUBLIC SERVICE
BY THE IROQUOIS POST .

CLASSIFIED ADVERTISING

All forms of classified advertising — for sale, for rent, wanted, cards of thanks, in memoriams, engagements, coming events, etc., are charged at FOUR cents per word (Minimum of $1.00) and THREE cents per word (Minimum of 75c) if advertisement is paid for at time of insertion, for the first inserton and TWO cents per word for each additional insertion (Minimum of 50c). All advertisements taken over the telephone or received through the mail without the amount of advertisement enclosed, will be charged at the FOUR cent rate. Box numbers for confidential replies are 25 cents extra. Deadline for classifieds is 5 p.m. on Tuesday.
Telephone 652-4806

PUBLISHER'S RESPONSIBILITIES

The advertiser agrees that the publisher shall not be liable for damages arising out of errors in advertisements beyond the amount paid for the space actually occupied by the portion of the advertisement in which the error occurred whether such error is due to the negligence of the publisher's servants or otherwise, and there shall be no liability for non-insertion of any advertisement beyond the amount paid for such advertisement.

Letter to the Editor

Dear Sir:

Each year at this time we pause to give thanks for the harvest of the fields and the orchards. And at thanksgiving services in church and during grace before thanksgiving dinner, we put these thoughts into words.

It is a religious occasion. Mainly so, because underlying our gratitude is a sense of awe and wonder at the yearly miracle of growth. What makes growth so miraculous is that the fundamental chemical building blocks of the tremendous variety of plants and animals are identical.

However this miraculous process can go wrong — as anyone knows who has culled deformed and diseased speciments from a crop of fruit or vegetables. But when something goes wrong with human growth we don't throw the culls away — we do our best to save them. That's because we believe that human life is precious, and that is why so many Canadians are doing all they can to help those who suffer from genetic diseases such as diabetes, haemphilia, some kinds of mental retardation and muscular dystrophy.

Yours very truly,
Gus Ryder

Attention!

GET ON THE RIGHT ROAD FOR WINTER DRIVING
WITH A FIRST CLASS TUNE-UP AT

MICKEY'S TEXACO

●—SAVE YOUR CAR BODY FROM RUSTING OUT
WITH

Texaco New Type Undercoating

●—ALL SIZES OF FIRESTONE

Winter Tires

IN STOCK! A SMALL DEPOSIT WILL HOLD YOUR TIRES UNTIL REQUIRED!

Terms Available ..

Mickey's Texaco

PHONE 652-4441 IROQUOIS

BRINSTON UNITED CHURCH HOLDS THANKOFFERING

A Thankoffering was held in Brinston United Church on October 3rd with guests from Hulbert, Hainsville, Dixon's Corners and Dundela Churches, with 24 members present.

The meeting opened with the president welcoming the guests and a poem "The Gift of Sight" by Mrs. Will Smail. Prayer by the president, Mrs. Lorne Strader, followed by hymn 577 'Come Ye Thankful People'. Scripture was taken from the Psalms and was read by Mrs. Will Smail.

Offering was received by Mrs. Percy Gilmer and Mrs. John Bell and dedicated by Rev. J. Stewart.

The guests speaker, Mrs. McCargar from Mountain, was introduced by Mrs. J. Stewart and gave some very interesting ideas on the Lord's Prayer. Mrs. Earl Fossitt, Hainsville, was the guest soloist.

Both guests were thanked by the President, Mrs. Lorne Strader.

Benediction by Rev. J. Stewart closed the meeting and a social hour followed in the dining hall.

SHANLY

Sunday guests of Mr. and Mrs. Arnold Pitt were Mr. and Mrs. Keith Flegg, Lois and John, of Hulbert.

Rev. Marian Gilmer, Cobden, visited Mr. and Mrs. Charlie Gilmer and family during the past week.

Mr. and Mrs. Glen Ault and family, of Ottawa, spent the weekend with Mr. and Mrs. P. Ault.

Mrs. Cecil Bennett attended the Green-Brown wedding in the Grace United Church, Gananoque, on Saturday.

George Barlow, son of Mrs. Edna Barlow, Shanly, has returned home from Cyprus after his six months' tour of duty. On November 13th he will be going to Calgary for a short time, then will be posted in Germany for three years.

On Monday, Mr. and Mrs. Charlie Gilmer attended the wake at Edwards, N.Y., of their cousin, Mr. C. Lennox.

Mrs. Albert Cross and Cathie spent Friday with Mrs. Craig at Metcalfe.

Mrs. James Reilly returned home Sunday from Brockville General Hospital.

On Saturday, September 21st, Miss Linda Barlow, daughter of Mrs. Edna Barlow, Shanly, was married at Niagara Falls, to Mr. Eric Jones, of Brockville. They are residing in Prescott where he is employed at DuPont and she has a position at Domtar in Prescott.

Mr. and Mrs. Eugene Holmes, Cardinal, were Sunday guests of Mr. and Mrs. B. E. Holmes.

Mr. and Mrs. Walter Pitt and Lorna attended the Cloutier - Handey wedding at Kingston on Saturday.

Friday evening Mr. and Mrs. Walter Pitt visited her sister, Mrs. Annie VanAllen, of Morris burg, a patient in Winchester Memorial Hospital.

Mrs. J. DeWitt and Albert visited Maxville friends on Sunday.

When PLANNIN' A NEW HOME
PLANNIN' A NEW COTTAGE
PLANNIN' A RENOVATION
PLANNIN' SEE LANNIN

H. S. Lannin Ltd.
GENERAL CONTRACTORS
PHONE 774-2637 WINCHESTER, ONT.

O.P.P. REPORT

Ontario Provincial Police in Dundas County last week patrolled 13,445 miles during 1,047 hours of patrol. A total of 83 charges were laid along with 54 warnings being issued under the Highway Traffic Act. During the past week, seven persons were charged under the Liquor Control Act of Ontario. Officers also investigated one Break and Enter, one Theft, and three disturbances, along with 22 other miscellaneous complaints. There were numerous criminal investigations which resulted in three persons being charged under the Criminal Code of Canada. Magistrate's Court was fairly quiet with officers only spending 17 hours in Court and registering 52 convictions.

Littering Highway Prohibited

Section 98 of the Highway Traffic Act states — "Every person who throws or deposits or causes to be deposited any glass, nails, tacks or scraps of metal or any rubbish, refuse, waste or litter upon, along or adjacent to a highway, except in receptacles provided for the purpose, is guilty of first offence to a fine of not less than $5 and not more than $50; for the second offence to a fine of not less than $10 and not more than $100 and for any subsequent offence to a fine of not less than $20 and not more than $200. and in addition his licence or permit may be suspended for a period of not more than sixty days."

As Hallowe'en night is approaching, parents might stress the importance of this Section on their children and theh consequence of violating same.

DUNDAS ACCOUNTING SERVICE — Accounting Service and related reports. Business office located Room 16, Iroquois Motor Hotel, Iroquois, Ont. A. H. (Al) Belmore, 652-4176. 45-1yrp

Male Help Wanted

CALDWELL LINEN MILLS LTD. requre male employees to train for weaving, loom fixing and general work. Full training provided. Apply in person to Personnel Department, Caldwell Linen Mills tfc

WANTED !

Plant Employees

MALE and FEMALE

SEMI-SKILLED and UNSKILLED

The Prescott Business and Industrial Development Commission has been requested by two major industrial firms considering the establishment of plants in Prescott or the near vicinity to accept applications for employment. Applications are available at the following places:— Bank of Montreal, Iroquois Post, Royal Bank at Iroquois — In Cardinal — Cardinal News Office, Toronto Dominion Bank — Application forms must be completed and mailed no later than October 17th to MR. D. R. IRVINE, Chairman, Prescott Business and Industrial Development Commission, P. O. Box 160, Municipal Building, Prescott, Ontario.

It's RESULTS

That Count!

Your advertising message In The Iroquois Post, whether it be in the Classified ads. or the Display columns brings you top results.

Your weekly newspaper brings you news of the people you know and live with; reports from our community organizations and support for these organizations, whether it is a service club, a social group, youth or adult groups or your favorite church. Your weekly newspaper is a part of the life of the community.

Get your copy each and every week and let us send a copy weekly to your son or daughter away from home. It's like getting a letter from home every week -- only we do the writing.

Give us a call today at 652-4806.

Copies Available Weekly at:

IROQUOIS BILIARDS—Iroquois

THE DAFFODIL—Iroquois

LENNY'S—Iroquois

WEEGARS—Morrisburg

BAKER'S PHARMACY—Cardinal

THE CRAFT HOUSE—Iroquois

The Iroquois Post

OUR TOWN



SMALL WORLD



THE WHEELS



CYNTHIA



The SPORTS Scene

CALDWELL BOWLING LEAGUE TEAM STANDING
September 27, 1968

Beechnuts (M. Lee)	28
Palms (B. Warren)	17
Flowering Crab (B. Lee)	14
Weeping Willow (D. Bailey)	9
Ramblin Redwoods (G. Hall)	9
Whispering Pines (C. Warren)	7

High Lady — Judy Barkey, 848 — High Gent — Jim Blakely 754.

Team Standing Oct. 4th

Beechnuts (M. Lee)	28
Palms (B. Warren)	24
Flowering Crab (B. Lee)	18
Ramblin Redwoods (G. Hall)	14
Weeping Willow (D. Bailey)	12
Whispering Pines (C. Warren)	9

High Lady — Carmelle Racine 643; High Gent — Ken Swerdfeger 704.

ODHA TO HOLD REFEREES' SCHOOL AT CORNWALL

Ottawa District Hockey Association will hold a referee's Clinic at the Bob Turner Memorial Centre on October 12th and 19.

The sessions will last from 10 a.m. to 4 p.m. on the 12th and an examination will be held on the 19th. ODHA Referee Association Crests will be awarded to those who successfully complete the course. These will allow candidates to referee at a minor level.

Discussions in theory and practical instruction on the ice will make up the program. The Clinic will be conducted by Aime Leblanc, who recently attended a referee clinic in Winnipeg with Jack Hoy of Cardinal.

All applicants who wish to attend from Iroquois and district are to contact Mr. John Corry and they are to supply their own skates, referee sweaters and whistles.

Deadline for applications is October 9th.

Those from Iroquois and district wishing to attend may contact Mr. John Corry, referee in chief of the Iroquois Minor Hockey Association at 81 Maple St., Iroquois, or telephone 652-4277. Leo McKee and Jim Brennan will also attend on behalf of the IMHA.

IROQUOIS W.I.

Iroquois Women's Institute meet in the Civic Centre at 8 p.m., October 17th. Mrs. Ivan Seely presents her program on Home Economics, Health and Safety — come and learn much more about "The Versatile Apple".

Roll call is to be the name of a country and its traditional food, and hostesses are Mrs. Thompkins, Mrs. Eckford and Mrs. A. McInnis.

Registration Date for Iroquois Minor Hockey Association
October 9th to 19th
Pee-Wees and Atoms

Tuesday October 8th at Hockey Practice in Morrisburg Community Centre at 7:00 p.m. Contact Ron Potvin, 42 Brouse Drive Iroquois, Ont., or Phone 652-4937. Pee-Wees and Atoms may also register on Saturday, October 12th or Saturday, October 19th at the Iroquois Civic Centre at 10:00 a.m. to 12:00 p.m.

BANTAMS

May register Wednesday, October 9th at 7:00 p.m. at Hockey practice in Morrisburg Community Centre, Contact Coach Carl Rines at 652-4390 or 652-4520 or at the Civic Centre in Iroquois October 12th or 19th from 10 a.m. until 12:00 p.m.

MIDGETS

May register at Hockey practice in Morrisburg Arena Friday October 11th at 7:00 p.m. or also at Iroquois Civic Centre, October 12th or 19th from 10 a.m. until 12 p.m. Contact Coach Jim Brennan at 210 Victoria St., or phone 652-4822.

The registration fee for the IMHA is $2.00 per boy or $4.00 for a family of boys.

All players are asked to report with their equipment to the Clubhouse at Iroquois Central Park for 6:15 p.m. to attend the hockey sessions listed above in Morrisburg, so transportation may be arranged.

Boys may register for Minor Hockey in Iroquois and area in the age range of 6 to 20.

COMBINES TO PLAY ALL HOME GAMES AT MORRISBUR G

The Ottawa District Hockey League will again be in operation this coming season. Petawawa and Embrun are new entries and will ice strong contenders. It is expected that there will be eight teams with a strong possibility of nine entered. This will mean that there will be two sections playing an interlocking schedule.

The schedule will open on the 15 of November. Morrisburg Combines will be playing all home games at the Morrisburg Community Centre. Combines expect to have many of the last years team playing as well as some new talent. It is expected that the Ottawa based National team will play here against a league all star team on or about the 5th of December if satisfactory management can be made. Combines will start practice on October 28th.

300 LABELS $1.75—Three lines printed, in plastic box. The Iroquois Post. Phone 652-4806.

Boys Who Registered

Following is a breakdown by classification of the number of boys who registered for Minor Hockey on the first day of registration Saturday, October 5th at the Civic Centre.

ATOM—Coach Brent Dunbar

Thirteen boys registered in this division — They are as follows, Steven Eddy, Stephen Brennan, Tim Adams, Kevin, Adams, Steven Moffatt, Bruce Merkley, Bryan Winters, Roddy McCormick, Woodrow Casselman, Steven Bueley, Michael Styles, Kevin Fader, Patrick DeBellefeuille.

PEE-WEE—Coach Ron Potvin

Fifteen boys enrolled in this division — They are Lorne Valcour, Ricky McKee, Stanley Davis, Jimmy Davis, Darcy Casselman, Kevin Merkley, John Mustard, Jack Geurkink, Fred Geurkink, Wayne McKee, Trian Tepes Edward Rooney, Billy Mullin, Mark Adams, Steven Monpetit.

BANTAM—Coach Carl Rines

Nine boys enrolled in this division—They were Stewart Valcour, Vincent Davis, Doug Murphy, Skidrow Casselman, Jim Mustard, Ralph McKee, Peter Merkley, Steve McCann, Steve Peacock.

MIDGET—Coach Jim Brennan

Four boys enrolled in Midget —they were Roland Denis, Kenneth Hartle, Brent Dunbar, Mike Rooney.

It was a favourable day for registration with 41 boys enrolling the first day.

However, it is hoped more will join this week at the three hockey practices in Morrisburg on Saturday at the Civic Centre, particularly in the Bantam and Midget Groups — Remember boys — the practices this week in Morrisburg are Tuesday, for Pee-Wees; Wednesday for Bantams and Friday for Midgets — Players are to meet at the clubhouse in Central Park for 6:15 departure time.

European Tour Shown At Knox P.Y.S.

Two young men of the Iroquois community were guests of the Knox PYPS during a regular meeting held in the church hall, Monday evening, October 7th, when Mr. Donald Fisher and Mr. Stephen Haley presented an illustrated talk on their recent tour of Europe, the Summer of '68. Resplendent in uniforms of the English Royal Guards, purchased on Burnaby Street of London, England, Messrs. Fisher and Haley gave a very interesting travelogue, through coloured slides and dialogue, of their visit to England, France, and Austria, displaying also various souveniers of their journey. Introduced by the President, Roger Barnhardt, the duo received an appreciative round of applause at the conclusion of their presentation, and with "a return" invitation to show other areas of their travels this past Summer, at another time.

The opening worship of the meeting was conducted by the PYPS Executive, with hymn selections 718 and 606 being sung. Marnie Johnstone read the scripture portion, and Allen McCaslin led in group prayer. The collection was received by Rose Marie Lavallie and dedicated. Miss Ruth Thompson, leader, gave a reading entitled "Lord Bless Us Please", a contemporary prayer for guidance in todays world. The Filmstrip "One Story of the Bible" was introduced and shown by the Rev. John Hibbs, pastor, who also gave a talk on its purpose and message for todays youth.

The roll call was answered by 11 members and 2 visitors, and the minutes of the Previous meeting read by Marnie Johnstone. The treasurer's report, given by Rose Marie Lavallie showed an encouraging balance, following the recent teen and twenty dance in the Civic Centre. Plans were agreed upon to have a return engagement by the band troupe "The Knaves" on Friday, November 22nd, this group being very popular with those who attended the dance evening last Friday. Plans to Harvest decorate the sanctuary on Saturday morning, October 12th, from 11 to 12 noon was agreed upon, and members asked to bring produce. The Knox Explorers group will assist in this decoration. The Paper-Drive "cleanup" was left over until another meeting. Final plans for the outing to Montreal, the weekend of October 19-20th was left with Tom Wallace and Marnie Johnstone regarding accommodation, and members to be notified shortly. Cars will leave from the church parking lot at 8 a.m., Saturday, October 19th.

A delicious luncheon was served by conveners Neville Tompkins and Marnie Johnstone following the meeting, which closed with the Mizpah Benediction by the group. The next meeting of the PYPS will be on Monday, November 4th, at 7:30 p.m.

COMMENCEMENT

(From Page One)

trict High School, presented by Mr. David Stevens to Roxie Thompson.

School Letters and Trophies presented by Mr. D. Stevens.

Letters to — S. Corden, J. Notman, D. Cornell, H. Storgaard, S. Scott, J. McKay, R. Thompson, P. Barclay.

Trophies to — D. Cornell, J. Notman, R. Thompson, J. McKay.

Driver Training Awards from the Co-Operative Insurance Company — presented by Mr. H. Malon to — Norman Lewis, Andrew Henophy.

W. G. Beckstead was omitted last week from the Secondary School Graduation Diplomas and Secondary School Graduation pins, 5year Arts and Science program.

Knox Ladies Aid and WMS Auxiliary Hold Meeting

The Knox Ladies Aid and WMS Auxiliary held a combined meeting in the Church Hall on Monday, October 7th at 2 p.m.

The president, Mrs. W. J. Moke presided and conducted the opening devotions. Hymn 399, verses 1, 2 and 4 were sung "Every day Thanksgiving was read by Mrs. Moke. The roll call, minutes and correspondence given by Mrs. H.B. Bradley. The treasurer's report was given by Mrs. J. B. Fenton. Final arrangements were made for the Fall Bazaar and Tea to be held at the Civic Centre October 26 from 2:30 to 5 p.m.

The WMS meeting followed with Mrs. W. J. Moke as president in the absence of Mrs. Perry. Mrs. Moke offered Prayer. The Scripture, passage, Romans 3rd, Chapter, verses 19-31 was read by Mrs. Pollock.

This meeting closed the Study Book for the year "The Different Faith of Man" were fully explained which was followed by a film "Frontiers That Call Us".

In the absence of Mrs. J. R. Miller, the minutes, Secretary's Report and roll call was read by Mrs. H. B. Bradley. All correspondence dealt with. Mrs. J. B. Fenton gave the Friendship and Service Report. Collection taken and dedicated by Rev. Hibbs.

The meeting closed with hymn 152 followed by prayer by Rev. Hibbs.

offers a complete selection of wedding announcements styled for the discriminating.
ask for . . .
Forever Yours by Inter NATIONAL

IGA
IGA Has The Best of Everything for Your
Thanksgiving Feast

CHECK
THE CIRCULAR THAT YOU RECEIVED IN YOUR MAIL OR WEDNESDAY'S DAILY PAPERS — OTTAWA - BROCKVILLE - CORNWALL

50 CLIP THIS VALUABLE COUPON 50
50 FREE GOLD BOND STAMPS
With This Coupon and a $3.00 Purchase
50 CLIP THIS VALUABLE COUPON 50

Samples of Extra Specials!

Fresh Frozen Grade 'A' Turkey Broilers 6 to 9 lb. Avg. lb. 36c
California Red TABLE GRAPES 2 Lbs. 39c
TOP VALU Ice Cream All Flavors — ½-gal. 69c
SHIRLEY GAY DONUTS Assorted Varieties Pkg. of 12—save 10c 19c

SAVE
on these beautiful blankets when you buy
PITTSBURGH® PAINTS
AT
JACKSON BUILDERS SUPPLY


Viscose/Acrylic
"Sunrise" Fiberwoven BLANKETS
(DOUBLE BED SIZE)
Rose Flowered Prints regularly sell up to $11.00 Special Price $7.95
Plain Colors regularly sell up to $10.00 Special Price $6.80
With purchase of one or more gallons of Pittsburgh Paints

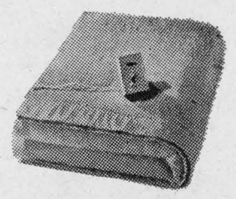
Solaray "LIDO"
Viscose blend fabric
ELECTRIC BLANKET
C.S.A. Approved regularly sells up to $22.98
Special Price $13.90


Pittsburgh Paints have greater hiding power to cover your house—inside and out.

Handy Plastic PROTECTIVE COVER
Size 96" x 144"
Regular price 49¢
Now only 22¢


Smooth-Flo ROLLER & TRAY SET
Regular $2.95
For a limited time only just 49¢

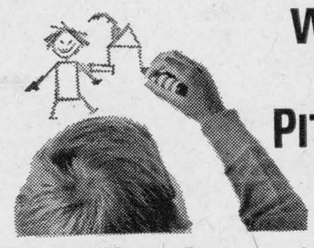
We'll cover for you.
PITTSBURGH® PAINTS

With Gallon or More Purchase of Paint
Jackson Builders' Supply
PHONE 652-4405 IROQUOIS, ONTARIO

AMBULANCE AND FUNERAL SERVICE
W. E. FITZSIMMONS
IROQUOIS
Established 1924
— Complete Line of Home Furnishings —
"SERVICE IS OUR MOTTO"
652-4452 652-4577

Replace that broken glass now!
And Be Ready For The Coming Cold Season
A Complete Stock of
Window Glass
in all sizes up to 48"x48" in Single and Double Thickness
SEELY' HARDWARE
PHONE 652-4553 IROQUOIS, ONT.

No Milk Delivery
Mon., Oct. 14
SMITH DAIRY
MORRISBURG, ONT.

ACE SHELL SERVICE
989-2087
SOUTH MOUNTAIN, ONT.
Complete Front End Service
Goodyear Tires — Prestolite Batteries
20-3c

THE FINEST FOODS FOR YOUR...

THANKSGIVING



FRESH GRADE 'A'

TURKEYS

Frozen 'A'—6-10 lbs

TURKEYS lb. 37c

WE HAVE A SMALL NUMBER OF MATURE These are Grade 'A'—10 to 16 lbs.

TURKEYS . . lb. 36c

lb. 39c

LAMB SHOULDER
Chops or Roast ..... lb. 49c
Lamb in the Basket .... lb. 29c

MAPLE LEAF BREAKFAST
BACON ..... lb. 75c

MAPLE LEAF CELLO
WIENERS ..... lb. 49c

MAPLE LEAF 6 oz. — 5 Varieties
COLD MEATS ..... 2 - 49c

Ready to Eat **HAMS**

4 LB. AVERAGE
Either End ..... lb. 57c
Half or Whole .. lb. 65c
Centre Roasts or Slices ..... lb. 75c

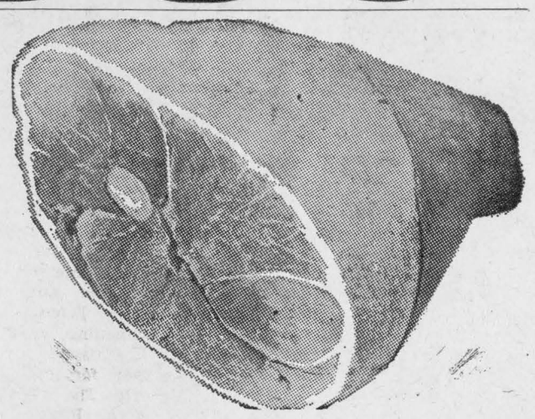

HEINZ 19-oz. COOKED
SPAGHETTI
4 tins 79c
Get in on the Great Cape Caper

HOSTESS BAG OF 100
TEA BAGS
59c

Jenny Lind Pak of 4—10c
Chocolate Bars ..... 4 varieties 3 - $1.00

SAVE NOW FOR HALLOWE'EN
12 Bars for $1.00 — Save 20c

Jenny Lind 6½ oz. Bags
Choc. Peanuts - Choc. Buds or Chocaroons
3 BAGS $1.00

Brave 16 oz. Box
Spaghetti or Macaroni 19c
Jifafoam 14 oz.
Oven Cleaner Bomb 99c
Golf Reef 28 oz.
Choice Peaches ..... 2 - 79c
Heinz 10 oz.
Cream of Mushroom Soup ..... 3 - 49c

Heinz 10 oz.
Chicken Noodle Soup ..... 4 - 49c
Libby's 11 oz.
KETCHUP ..... 3 Bottles 59c
Aylmer 15 oz.
Sweet Gerkins 39c
Canada Packers
Maple Leaf Creamery Butter ..... lb. 67c
Bick's 48 oz.
Yum Yum or Baby Dills 69c
Bick's 48 oz.
No Garlic Dills 59c
Mir 24 oz.
Liquid Detergent ..... 2 - 69c
Sherriff's 6 oz.
Instant Potatoes 29c
Wasco 12 oz.
Peanuts in the Shell 29c
Crown Brand 3 Lbs.
Corn Syrup 59c
Chicken or Beef
Dainty Fried Rice ..... 2 - 69c
White Swan
Paper Towels 2 - 49c — Jumbo Size 2 - 73c
Clark's 10 oz.
Tomato or Vegetable Soup 10c
Zip 15 oz.
Dog Food ..... tin 10c
Shirriff's Big 5 oz.
Jelly Powders ..... 4 - 59c
Shirriff's
Bud Puddings ..... each 11c
S-X 1 Lb.
Cooked Ham 99c

THANKSGIVING SPECIALS

Chase and Sanborn
COFFEE .....1 lb. bag 69c
Aylmer 28 oz. Tin
Fancy Pumpkin ..... tin 19c
Aylmer Whole 12 oz.
Kernel Corn ..... 4 - 69c
Ocean Spray Jellied or Whole
Cranberry Sauce 19c
Alcan 18" Turkey Wide Aluminum
Foilwrap 59c
Hostess Salt and Vinegar and Reg. 59c
Dip Chips ..... spec. 49c
Fresh Grade 'A'
Large EGGS ..... doz. 59c

DEL MONTE NEW CROP PRODUCTS
EARLY GARDEN PEAS ..... 14-oz. 3 for 69c
FRENCH STYLE GREEN BEANS 14-oz. .... 3 - 69c
FANCY CREAM CORN ..... 14 oz. — 3 for 69c
FRUIT COCKTAIL ..... 19 oz. — 2 for 79c
PEACH HALVES ..... 19 oz. — 2 for 79c
PURE ORANGE JUICE ..... 48 oz. — 2 for 99c

CLARK'S — 19 oz.
PORK & BEANS
4 for 89c

LAVO — 64 oz.
Liquid Bleach
29c

Produce Specials



U.S. NO. 1
Cantaloupes ..... 3 - $1
B.C. FANCY
Pears ..... 6 - 39c
CELTIC CELERY
Celery ..... 2 - 49c
CANADA NO. 1 GREEN
Cabbage ..... 2 -25c
CHOICE 3 LBS.
Carrots 19c
WAXED
Turnips ..... lb 8c

ALLEN'S 48 oz.
DRINKS
Orange — Grape — Pineapple
Grapefruit — Fruit Punch
3 for 89c

STAFFORD — 19 oz.
PIE FILLING
Bogsenberry — Strawberry — Rhubarb
Pumpkin
3 for 99c

Christie's Reg. 35c
Brown and Serve Rolls 25c
General Bakeries Reg. 47c
Nut Bars 47c
Apple Strusel (Pony Tail Bag) Reg. 49c
Coffee Cake 38c



Frozen Foods



Sealsweet 12 oz.
ORANGE JUICE 39c
York 2 Lb..Poly
MIXED VEGETABLES 49c
Sara Lee
GERMAN CHOCOLATE CAKE 69c
York 2 Lb. Poly
POLY CORN 49c

PLEASANT VALLEY

Mr. and Mrs. Chas. Ferguson, Castleford, were Monday afternoon guests of Mesdames W. J. and Hilliard Gilmer.

Mr. and Mrs. David Gilmer were supper guests of Mr. and Mrs. Rae Merkley and Mrs. Jane Blair, Winchester on Wednesday evening.

Mr. and Mrs. Preston Gilmer and children visited his parents here on Wednesday evening.

A few from here attended "Family Night in connection with the LOL on Saturday evening at Winchester Springs.

Communion was observed in the church here on Sunday with Rev. A. MacDonald in charge.

BE A GOOD EGG...



GIVE BLOOD FOR GOODNESS SAKE.

Hyndman

Mr. and Mrs. Peter Carson of Ottawa, visited Mr. and Mrs. Lorne Conley, Monday evening.

Mrs. Evelyn Wylie, Mrs. Orval Bell, Winchester were dinner guests on Tuesday of Mrs. Janet Lattimore and Mrs. Bert Lattimore.

Mrs. George Norton spent Thursday at the home of her daughter and husband, Mr. and Mrs. Hubert Beach, Oxford Mills

Mr. Arnott Conley, Brockville had dinner on Wednesday with his aunt Mrs. Janet Lattimore and Mrs. Bert Lattimore. They returned home with him and spent a couple of days.

Mr. and Mrs. Robert B a s s were Friday visitors of Mrs. Robert Grant.

Mr. and Mrs. Orval Baker and boys of Iroquois were Sunday visitors of Mr. and Mrs. George Francis.

Congratulations to Miss Gail Francis of Brockville, who won $5000 recently on a ticket she bought from the Cornwall Legion. She is a granddaughter of Mr. and Mrs. George Francis of this place.

When PLANNIN' A NEW HOME / PLANNIN' A NEW COTTAGE / PLANNIN' A RENOVATION / PLANNIN' ON LANNIN'

H. S. Lannin Ltd.
GENERAL CONTRACTORS
PHONE 774-2637 WINCHESTER, ONT.

Could you increase your Income by Learning Better Methods of Farming from People who Know What They are Talking About?

The Ontario Manpower Retraining Program

WILL OFFER A

Business of Farming Course

AT NORTH DUNDAS DISTRICT HIGH SCHOOL
30 hours per week, evenings, for 20 weeks

Starting November 12, 1968

Training allowances will be paid by Canada Manpower to those who are eligible

Apply not later than October 15 to Your Agricultural Representative

Doug Keys	Dale Miller	Ed. Pearson
Winchester	Cornwall	Kemptville
774-2106	933-1581	258-3411
(Dundas)	(Stormont)	(Grenville)

W. D. Black	F. G. Millette
Ottawa	Rockland
828-9167	762-5106
(Carleton)	(Russell)

YOU NEED SHUR-GAIN
PASTURE DAIRY RATION



Even the finest pasture does not provide all the vital ingredients needed for a completely balanced ration.

To keep milk production up, cattle on pasture should be fed SHUR-GAIN 14% Pasture Dairy Ration. This ration contains extra vitamins and minerals plus plenty of molasses for palatability and quick energy.

If you want to maintain the same high milk production you were getting from feeding a balanced stable ration, ask your SHUR-GAIN Dealer about SHUR-GAIN 14% Pasture Dairy Ration.

SHUR-GAIN Rooney Feeds

IROQUOIS, ONT. Telephone 652-4382

Lands & Forests Report



FOOD FOR TREES

by E. U. Fitzgerald
Forestry Technician

Many abnormalities in trees are closely associated with plant food deficiencies. It is difficult, expensive and sometimes impossible to replace large trees that die. Many people are unaware that trees should be fed, especially ornamental trees. For optimum plant growth theh tree should be fertilized once a year, preferably in the late fall or early spring.

Woodland trees thrive because they grow in a much more favourable environment. Ornamental trees have their leaves gathered and burned in the fall, thus destroying an important food source. Concrete, sidewalks, road ways and driveways cover areas that would normally be good for hungry roots. Water is often limited, where trees are growing on open lawns the heavy sod uses much of the available food and water that might otherwise be used by the tree.

The effects of undernourishment are usually evident in the gradual decline in the vigor of the tree. When this happens fungi and insects usually take over and eventually kill the tree. It should also be noted that the application of fertilizer is no cure for trees affected by fungi, insects, or diseases.

Trees may be fertilized either in late fall or early spring. Fall applications should not be made until all possibility of top growth is past; October 15th is a safe date to commence such treatments. Fall applications have an advantage in that some nutrients will enter the roots immediately and in the very early spring. The remainder will be available later. Summer applications are not recommended.

It is generally agreed that the best mix to use if a tree is to be fertilized is one containing the three critical elements, nitrogen, phosphorus and potassium. Formulas such as 10-8-6 or 10-6-4 are very effective.

Fertilizer must be placed where the tree roots can use it, unless it is placed in the immediate vicinity of the roots it will do little or no good. The feeding roots usually occupy theh outer band of a circular area, whose circumference lies just beyond the spread of the outermost branches, the width of the band is equal to about two thirds the radius of the circle. Holes therefore, for the fertilizer should be made 18 to 24 inches deep and about two efet apart slanted towards the tree, and within the aforementioned band. The most practical method for making the holes for large trees and those growing on lawns, is the punch bar method or an ordinary crowbar will do, because it distributes the fertilizer throughout the root area. The correct amount of fertilizer is evenly distributed, in the holes, which are then filled with peat moss or top soil and closed with the heel.

The amount of fertilizer to use is very important, a safe rule of thumb is to use two to four pounds for each inch in diameter of the tree trunk at breast height. Small trees less than 6 inches in diameter should have half this amount, and for very large trees four to five pounds per inch of trunk may be used. The proper amount of fertilizer is then distributed evenly in the holes and watered thoroughly. An other point to remember is that no dry commercial fertilizer should be applied within one foot of the trunk since injury to the root collar and trunk might result.

NATIONAL FIRE PREVENTION WEEK

by D. W. Graham
Forest Protection
and Lands Clerk

October sixth to twelfth, inclusive has been proclaimed National Fire Prevention Week. This proclamation serves as a reminder that the winter season is fast approaching and with it the time furnaces and heating appliances come into use once again. Base ments should be checked for paper, etc. stored there, particularly near the furnace area. Heat ing systems should be surveyed and necessary maintenance be performed to ensure they operate safely and efficiently during the winter season. Fire exting uishers should be inspected for correct content and pressure. The fuse box in the electrical circuit should also come under close scrutiny to be sure that it is not over loaded. Matches should be stored in a safe place and out of the reach of small children.

Canada stands third in the list of nations with the worst fire records. Each year fire losses exceed $150,000,000 with an average age of 600 people killed.

Remember, in most cases an ounce of prevention is worth a pound of cure.

GOOD TOP SOIL

Sand - Gravel Fill

CRUSHED ROCK

LEE SHAVER
652-4224

KEEP YOUR RED CROSS ON THE JOB

Booster Tickets

Be A Combine Booster

RESERVE SAME SEATS FOR SEASON

Centre Section for $5.00 each

SEAT PLAN ON SALE AT

WEEGAR'S CIGAR STORE
Morrisburg, Ontario

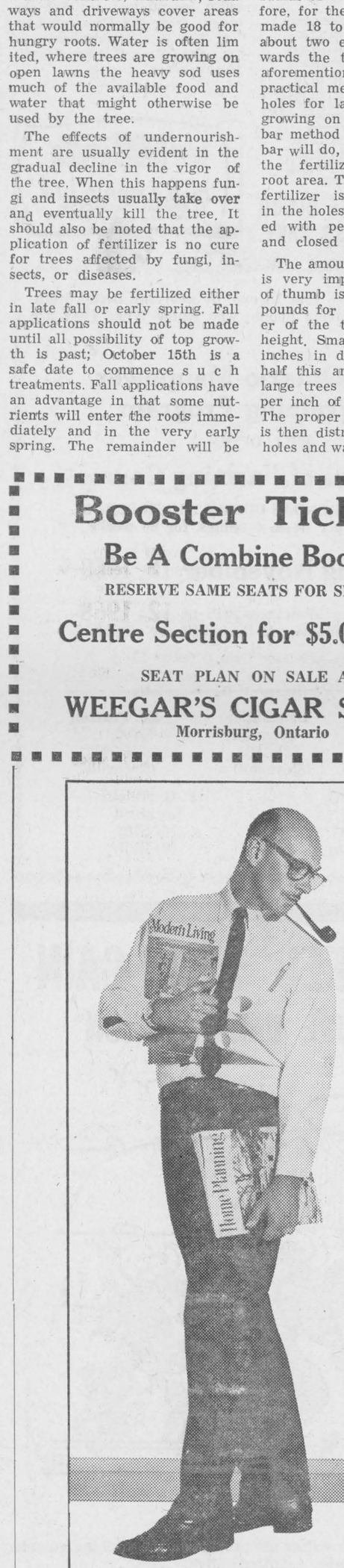

If you're planning to modernize your home, here's the place to begin.

Modernizing your home can be a delightful experience. Home improvements can do a lot to help make your way of living better than ever. But before you start to modernize, you should take care of one thing first: your household wiring.

If you begin your modernization programme by re-wiring, almost everything about your home will suddenly seem better. You'll have all the electrical outlets you need. Your appliances will perform better, and you can add all the new ones you're ever likely to need without the annoyance of overloaded circuits or blown fuses. Re-wiring will let you take advantage of the new ideas in household lighting. With decorative exterior lighting you'll be able to enjoy patio living on pleasant summer evenings. You will, in fact, be opening the doors to the joys of all-electric living, including the quiet comfort of electric heating. Start modernizing your home by re-wiring.

THE HYDRO FINANCE PLAN will let you re-wire your home right now. Call a qualified electrical contractor for details, or ask your Hydro.

your hydro

M8-1471WKFP



SCOUT news

It seems that "Scouts 68" is becoming a reality in St. Lawrence District with the new information becoming available to us through our Book and Badge man Mr. Keith Johnston of Prescott — he now has in the Canadian Scout Handbook which replaces the Tenderfoot to Queen's Scout, and the Troop Scouters and Councillors Handbook which replaces the Troop Scouters Handbook. I have read both books and would strongly advise all scouts in the district to get their book, the same applies to the Scouters interested in the Troop.

There is still not too much information on the Venturer program, but a word of advise to those young men and adults who are interested in Venturing. This age group 14-17 should get together and get hold of an adult who is there choice, and the adult of course agrees, get together and carry out any activity of their choice providing it does not conflict with Scout Principles and they are away to the races. The Adult need not have had any previous experience in scouting, as a matter of fact some prominate scouters say that ex-scouters make poor Venturer Advisors. There are six experience areas in the program, which include Competence, Culture, Exploration, Fitness, Service and Vocational. We should know by October 15th how many groups have made up their mind to have a go at it.

Mr. Howie Countryman and myself were out at a Father and Son Banquet in Cardinal last Tuesday evening and were well pleased to see the boy attendance approximately 55, but some what disappointed in that only about 10 fathers were on hand. David Burns and Frank Gladstone carried out a very impressive ceremony with 11 cubs going up to the Troop. This is their first big step up the ladder and I join in and wish them all the success and camping time that they hope to achieve. Mr. Bruce Turner of Kemptville was also there who gave a talk on some aspects of adults required for resource persons and additional scouters required before showing a most interesting film on the life cycle of the bobwhite quail. Henry Heffren who acted as chairman presented the adults present a questionaire on Parent Talent Survey requesting all parents to submit their names to their boy's section leader and offer their assistance in this new program which calls for the additional adult personnell to successfully handle the new Scouts 68 program. Howie Countryman also had a few words to say on adult assistance and the importance of having the Registrations in on time. Along with the new rates and where the money is distributed. The evening closed with the group committee serving lunch.

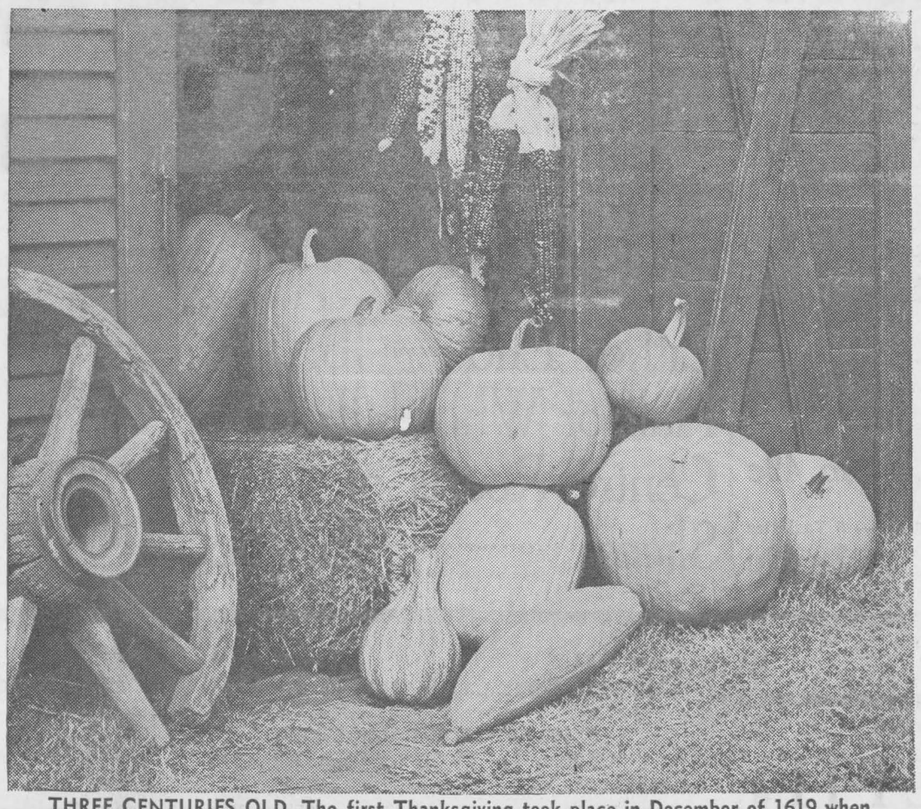

THREE CENTURIES OLD. The first Thanksgiving took place in December of 1619 when a group of 39 colonists observed a day of thanksgiving on the banks of the James River at Berkeley Plantation, Virginia. Today millions of Canadians from coast to coast celebrate this annual event.—TNS Photo

Two Area Holsteins Make Fine Record

Two purebred Holstein cows in the herd of Angus and Carl Smith, Chesterville, Ontario have recently completed fine record of performance production tests. As a four-year-old in 305 days on twice-a-day milking, Sunnylodge President Lily produced 19,902 lbs. milk containing 803 lbs. fat, average test 4.03 per cent butterfat. This record has a Breed Class Average of 173 per cent for milk and 190 per cent for fat.

Also as a four-year-old, Sunnylodge Pearl Rockman produced 20,715 lbs. milk containing 834 lbs. fat, average test 4.03 per cent butterfat. This record has a Breed Class Average of 190 per cent for milk and 208 per cent for fat.

There appears to be signs that Morrisburg is going to be rejuvinated with Brian Jeffries at the helm. Howie was down there last Wednesday evening and was discussing with Brian some of the mechanics of getting the group started up once more, and I would say it sure looks good from where I sit. Leaders seems to be the big problem all through the district.

This is one of the big factors on, if there is a scout section in the community or not and how well it operates once it is established. Parents, it depends on you . . . All Scouters are asked to remember the Camporee on October 12, 13 and 14.

WOOLLENS
56" WIDE
CHECKS, PLAINS — MIX AND MATCH
$3.98 YARD
OMEGA and BERNINA SEWING MACHINES
PRICES START AT $59.95
PORTABLE
AT
Jean's Fabrics
Morrisburg, Ontario
Phone 543-3172



Fire is so FINAL

THINK SAFETY!

YOUR CALL CAN SAVE YOUR HOME
YOUR LIFE -- YOUR JOB!

Sound an immediate alarm in fire. Call the Fire Department. Don't take it for granted that somebody has acted. How you react in emergency can mean your job. If the place is destroyed, nobody will be working there tomorrow. Maybe never. In a recent Canadian business office fire, It was 20 minutes before help was called.

RIGHT EXTINGUISHERS — Water is still the best way to put out most fires, and automatic sprinkler protection is a great asset to a building. But remember that water is useless in, say, an oil fire. Water only spreads the burning oil.

SAFE EVACUATION — It takes only a few minutes for a minor fire to become a big one. Analysis of 1967 large loss fires in North America shows that discovery was prompt in only a third of the outbreaks. Safe evacuation of people depends, too, on early warning. It took 30 minutes to get out 3,000 workers n a Canadian skyscroper fire

READ THE DIRECTIONS — Make a point of reading the directions on the fire extinguishers available where you work. You may never know when yours will be the responsibility of action in emergency. You may be means of preventing a small fire from becoming a big one.

This is Fire Prevention Week



Iroquois Fire Dept.
652-4444

Notes From Our Country Correspondents

Notes of Interest from Cardinal

After visiting relatives and friends at Toronto, Hamilton, Ottawa, St. Catharines, Brockville and Cardinal, Sister Mary Coletta Quinn, has taken over her new duties at the Mother House, at Heathfield, Kingston. She has spent the past fifteen years in Edmonton, Albert, in the course of her duties, and is sister of Joseph Quinn, here.

Miss Joan Dillon, 1968 graduate of St. Patrick's College, Ottawa, is employed at Sarnia, Ont at the Y.

Mrs. Carl Rooke and family joined her husband in Germany, where he is stationed for three years. They have resided at Stittsville for some time.

Miss Linda LaBelle and Grace Nesbitt, who are employed in Ottawa and Miss Dolores Trotter, spent a vacation in Mexico, travelling by air from Ottawa.

Edlon Gallaugher and his mother of Toronto, have taken up residence in the residence vacated by Mr. and Mrs. Fred Emmons and sons, and Mrs. Davis.

Eldon Gallaugher has taken over the Funeral Store and Funeral Business of Fred Emmons who has operated same for over twenty years.

Mr. Emmons and family have taken up residence in the Dodge House vacated by Mr. and Mrs. Charles Hardy.

Mrs. Leah Davis has returned to her home in St. Catharines after spending some time here with her daughter, Mrs. Emmons and Mr. Emmons. She was accompanied by her daughter, who will spend awhile there.

Miss Jean Dillon is furthering her studies at McArthur High College at Queens in Kingston.



NO MATTER WHICH SEASON . . . . KIDS ENJOY LIFE — TNS Photo

ELMER VANDUSEN

Funeral services for Walter Elmer VanDusen, were held from the Emmons Funeral Home Cardinal, to Sacred Heart Church, where Rev. R. G. Shannon celebrated Requiem Mass.

Many lovely floral tributes, spiritual offerings and "In Memoriams" were received.

Pall bearers were Edward and Fred Serviss, Mallory Harper, William Amell, Albert O'Brien and Eric Kavanaugh.

Burial was at Cardinal.

Mr. Van Dusen died in Brockville General Hospital on September 25th after a lengthy illness.

He was born in Syracuse, N.Y., on December 24, 1889, son of the late Edward VanDusen and his wife, the former Margaret Ouderkirk. He married Della Pelletier, who predeceased him many years ago.

Veteran of World War 1, he was a member of the Royal Canadian Legion, Branch 105, Cardinal, and members held their service the night previous to the funeral.

He was retired from the Department of Transport for some time and at one time was a painter at the Canada Starch Company here.

PITTSTON

Mr. and Mrs. Ralph Cooper, Mr. and Mrs. Edwin Cooper and Robert Sloan attended the dinned Wednesday evening in the Community Centre, Prescott in honor of Grant Smith, fieldman for Eastern Ontario in the Holstein - Freisian Association of Canada.

Mrs. Clarence Marlatt is spending a few days at the home of Earl Shaver, Iroquois.

Rev. Arthur and Mrs. Taylor, Fillmore, N.Y., Mr. and Mrs. Beverley Taylor, Houghton, N.Y., spent the week end with Mr. and Mrs. Ralph Cooper and also visited other friends here.

Several from here attended the wake and also the funeral of the late Raymond Lavier, which was held at the Purcell Funeral Home, Spencerville Thursday afternoon. The community extends their sympathy to the lelatives and friends.

Rev. Arthur and Mrs. Taylor, Mr. and Mrs. Beverley Taylor, Mr. and Mrs. Ralph Cooper were Sunday dinner guests with Mr. and Mrs. Garnet Taylor, Prescott.

Mr. and Mrs. Gary Roddick were guests at the Green-Brown wedding in Grace United Church in Gananoque, Saturday.

The United Church Women held their October meeting on Wednesday evening at the home of Mrs. Fred Taylor with the vice-president, Mrs. Willis Montgomery presiding. The meeting opened with the devotions led by Mrs. W. Montgomery. Hymn "Sing to the Lord of Harvest" was sung. Psalm 100 was read by Mrs. R. Conners.

Meditation "Count Your Many Blessings" was read by Mrs. W. Montgomery who also closed devotions with prayer. Minutes of the last meeting were read and approved. Roll call was answered with a Scripture verse containing the word, "Patience". Mrs. Gary Roddick presented the Study Chapter, "Profiles of Janan". Meeting closed with prayer by Mrs. Charles Taylor.

The hostess then served lunch and a social hour was enjoyed.

The Presbyterian WMS held their October meeting Wednesday afternoon at the home of Mrs. John Muilwyk. Meeting opened with the president, Mrs. George Montgomery giving a reading "Thanksgiving". For the devotions, the "Thanksgiving Praise Service" out of the Glad Tidings was used with Mrs. John Muilwyk the leader assisted by the other members. Offering including, a special Thanksgiving offering from Addison Montgomery in memory of his mother Mrs. Albert Montgomery was dedicated by Mrs. J. Muilwyk. Expense fund received by Mrs. P. Montgomery. Roll call was answered with Thanksgiving readings.

Correspondence was read and dealt with. Mrs. George Forrester gave a few highlights of the Brockville Presbyterial WMS Executive meeting held at Morewood. For the Study period Mrs. Roy Holmes read the Bible Story of "Jochebed" the Mother of Moses, and "Miriam" the daughter of Jochebed.

The meeting closed with prayer by Mrs. G. Forrester. The hostess served refreshments and a social hour followed.

STRADER HILL

Congratulations to Mr. Brian Empey of Dundela and Miss Leona Seiling of Dixons Corners who were married Saturday.

Mr. and Mrs. John Wells spent Saturday evening with Mr. and Mrs. Fred Beckstead.

The presentation of a purse of money was made by Messers Alton Riddell and Doug Wells to Mr. and Mrs. Case DeVries (nee Heather Empey) at the formers home Saturday evening on behalf of Strader Hill friends and neighbours. Both the bride and groom expressed their appreciation for the gift.

Mr. Albert Millar spent the weekend at Prescott.

Mr. Charlie Hodgson, Lyall and Blair of Toyes Hill had dinner Sunday with Mr. and Mrs. Alton Riddell, Mr. and Mrs. Ralph Coughler of Prescott were supper guests.

A miscellaneous shower was held at the home of Mrs. Cecil Hanson Thursday evening in honour of the forthcoming marriage of Miss Karen Whittekar of Williamsburg. Hostesses for the evening were — Mrs. Ricky and Randy Shaver of Dunbar and Miss Nancy Cross of Chesterville. Contests were enjoyed by all with an address being read by Mrs. Ricky Shaver and the presentation of a well laden tabel of gifts was made at this time. A dainty lunch was served by the hostesses and a social hour enjoyed.

Hanesville

BORN — At the Winchester Hospital on Saturday, October 5 to Mr. and Mrs. Clarence Warren a daughter.

MARRIED — At the Hanesville United Church on September 21st Rodger Fossitt of Hanesville to Miss Sally Deschamps of Brockville. Congratulations. Rev. James Stewart officiated.

Mr. and Mrs. Arnold Fader attended the 60th wedding anniversary of Mr. and Mrs. Morgan Seely in the Brinston Hall.

Mr. and Mrs. Gary Smith of Ottawa, Mr. and Mrs. Clifford Fader and Roy spent Sunday with her mother Mrs. Hazel Merkley and family.

Mrs. Wayne Francis came home from the Hospital on Saturday with her new baby boy

Buy into Canada.



There are probably as many good reasons for buying Canada Savings Bonds as there are Canadians. There are the hopes, plans and ambitions you have for yourself and your family. There is the desire, which all of us share, to play a part in building the future of our country. The simple, safe, profitable way to help realize these goals is to buy Canada Savings Bonds.

They offer an excellent return. The average yield to maturity is 6.75% a year. There are fourteen annual interest coupons which begin at 5.75% and rise to 7.00% for each of the last nine years. These can be cashed each year as they become due. Better still, if you choose to keep these coupons uncashed, you can earn interest on your interest. Take full advantage of this option and, when your Bonds mature, your total interest earnings plus your original investment will amount to $250 for each $100 invested.

They are available to everyone. Canada Savings Bonds are available to every Canadian resident in amounts from $50 up to $50,000, for cash or on instalments, wherever you work, bank or invest. Adults, children, businesses and institutions—all may buy them.

They are instant cash. You can cash them any time at any bank in Canada at their full face value *plus* earned interest.

Few investments are so profitable. None builds more surely for the future. Buy into Canada *today*. Buy Canada Savings Bonds. It pays.

It pays.

CS-68-12

USE THIS

Business Directory

SMITH'S
Photo Studio
- PORTRAITS
- GROUPS
- WEDDINGS
- COMMERCIAL

We Specialize in - - -
Children's Photographs
62 Kyle Dr. — Ph. KI 3-2873
MORRISBURG

Craft House Photography
IROQUOIS
SHOPPING PLAZA
PHONE 652-2177
Photo Finishing — Fresh Film
Frames . Albums
Passport Photos

Claire Casselman
Representing Metropolitan Life Insurance Company
Ottawa 4, Ontario
137 Lakeview Drive, Iroquois
Phone 652-4834

Harold C. Fairbairn
Funeral Directors—
—Furniture Dealers
BRINSTON — WILLIAMSBURG
DIAL 652-4775

N. Tenenbaum, O.D.
OPTOMETRIST
Morrisburg, Ontario
Successor to Art Wahlroth, O.D.
In same location
Hours: Every Tues. and Thurs.
By Appointment
Please Call 543-3055

WE NOW HAVE A WIDE RANGE OF
SAMPLES
FOR FREE APPRAISALS
Phone
Residence 543-2293 or Business 543-3253
Van Allen's Upholstery
MORRISBURG
50-tfc

FARM FIRE INSURANCE
CONTACT us for rates on Farm Fire Insurance — Dwelling, Contents, Outbuildings, Cattle and Machinery.
LORNE MELLAN
Brinston Ontario

MONUMENTS
LONS MEMORIALS
Local Representative
DWIGHT CROWDER
Williamsburg Phone 535-2633

MUTTART BRAND HOMES
Beauty - Economy - Comfort
Choose from 32 floor plans in 2 storey, split-level or ranch style in 2, 3 or 4 bedrooms. Mortgage may be repaid in 15 years or sooner. We shell erect or teach you to assemble your manufactured home with simple instructions.
Don't Delay — contact or better still visit
Jim Mulligan
1473 Princess St., Kingston
(Box 751) Tel 546-1672

BROCKVILLE
DRIVE-IN THEATRE
SATURDAY, OCTOBER 12 — ONE NIGHT ONLY
Hercules and the Captive Women
Tec. — Reg. Park, Fay Spain
The Cat - Tec.
Roger Perry, Peggy Ann Garner
LAST SHOW OF THE SEASON
We hope our patrons enjoyed the entertainment provided during the past season. We extend our Best Wishes and "Thank you". And hope to present, next season, a new programme of shows.

FAST RESULTS WITH WANT ADS

FOR SALE

Hereford Steer Beef

WESTERN BEEF — Corn Fed, Top Quality. Side 53c lb. Front Quarters 43c lb. Delivered to Cold Storage. Cost of Cutting and wrepping approximately 4c per lb. Side weight approximately 300 lbs. Quarter Approximately 150 lbs. Apply Jack Saver. Tel. 652-4501 or Ford McCaslin.

Fresh Graded EGGS

EXTRA LARGE	doz. 65c
LARGE	doz. 60c
MEDIUM	doz. 59c
SMALL	doz. 42c
CRACKS	30c

Fancy McIntosh Apples

BUSHEL	$2.50
½ BUSHEL	$1.25
6 QT. BASKET	60c

Please Bring Containers

WHITTLE
Poultry and Fruit Farm
IROQUOIS, ONT.

COMPLETE LINE OF



Milker Supplies — inflations, air and milk hoses, gaskets, for all makes and models. In stock at C and L Feeds, Dixon's Corners, Phone 652-4266. 3-tfc.

FOR SALE OR RENT — 8-room house on Charles Street, Iroquois. Immediate occupancy—Jackson Builders Supply, 652-4405. 14tfc

POTATOES for sale 3c lb. Good winter keepers. Bruce M. Barkley, RR1, Iroquois. Phone 652-4104. 18 tfc

STOVE and Nut Coal. — S.A. Thompson and Son. Ltd., Iroquois. Phone 652-4478.

WESTERN Red and Bright Red Barn Paint. — S. A. Thompson and Son, Phone 652-4478.

1964 FORD Fairlane, V8 automatic. Perfect condition. Apply Roger Gilmour, Brinston. Phone 652-4033 2-p

1965 METEOR Rideau, 4 new 1st line Goodyear Tires, V8, power steering, automatic, radio, owner has to go to trade school. Priced right. Phone 652-2166. 19-2c

MERCURY Truck ½ ton; long box, 6 ply tires. L.J. Gibbons 19-2c

SMART Furnace with pipes and registers for coal or wood, in good condition. Phone 652-4696 19-3c

CRAFT HOUSE — Iroquois Shopping Plaza: Open 1:00 to 5:30 p.m. daily, Friday evening from 6:00 to 9:30. Tel. 652-2177 — New Books: Canadian Mennonite Cookbook $2.50; Seaway and Hydro Project — 50c; Food a la Canadienne — $1.00; How to Know the Birds (Peterson) — 60c; Mentor-UNESCO Art Books — various titles — colour illustrations — from 95c to $1.25. Now taking Christmas orders for books

PATZ Stable Cleaner, used one year — Archie Johnstone Tel 652-4026. 20-2c

HOCKEY Helmet, gloves, Shin pads, Maple Leaf Sweater and Socks. Excellent condition. — 652-4633. 1c

1967 DODGE 4-door Sedan, V8, automatic, Power Steering, Power Brakes, Radio, and balance of warrantee. Phone 543-3122 after 6 p.m. or 543-2001 1-c

300 BALES of Straw, Dry Stove Wood; Custom Corn Picking wanted. Horace Roskell, Telephone 652-4236. 20-2c

ENGAGEMENT

Mr. and Mrs. Thomas McGin are pleased to announce the engagement of their younger daughter, Rosann Elizabeth to George Larry Barkley, youngest son of Mr. and Mrs. Harvey Barkley. The marriage will take place on Saturday, November 9th at St. Anne's Church, Dixons Corners

Cards of Thanks

I wish to thank all those who remembered me with visits, cards and gifts, while I was a Patient in the Winchester Hospital. Special thank you to the UCW of White Church, Mr. Dean Dr. Rosenquist and Dr. Marston.
Francis Thompson
1p

I would like to thank all my friends for their kind acts while I was a patient at the Brockville General Hospital. Your cards calls and visits were much appreciated.
Sincerely Keith St. Pierre

ELECTROLUX

SALES AND SERVICE

New and Used Vacuums, Floor Polishers and Rug Shampooers. Free demonstrations. Contact—

Sam Cowan
925-3586 — Prescott
18-6p

FOR RENT

IROQUOIS COLD STORAGE Deep Freeze Space and Locker Service. Meat cut as you like it. 25-tfc

UPSTAIRS Apartment, Victoria Street, Iroquois. Immediate possession. Phone 652-4498 after 5:30 p.m. 20-2p

APARTMENT for rent, heated, two bedroom apartment, modern facilities. Along Highway 2, between Iroquois and Cardinal. Telephone Long Sault, 534-2621, evenings. 20-tfc

WANTED

LAND WANTED

SPORTSMAN wishes to purchase land suitable for hunting or fishing. No buildings. State legal description, acreage and price. L. McKee, Station K, Box 53, Toronto, Ontario. 15—8p

ROTO-TILLING of gardens — Large or small—we do them all. Call 652-2112 1c

WILL baby sit children in my home days or evenings. Mrs. Ronald Potvin, Phone 652-4937 1c

WOULD like to watch children in my home while mother works. Mrs. Wayne Gilmour, Caldwell Drive—652-4321 2-p

R. A. STRADER
LIMITED
REALTOR
260 King St. West, Prescott, Ont.
Member M.L.S.
Insurance

MORTGAGES ARRANGED

GOODBYE, HIGH TAXES! — Why pay "thru the nose" forever — when you can buy outside the city limits and avoid **high taxes? This** modern two bedroom bungalow is in ship shape ready to move in. Lovely large lot. Good terms.

MORE THAN YOU'D EXPECT You may have passed by this modest-looking home without realizing the exceptional value it offers. Let us show you what you can get for $9,500.00 Two complete modern kitchens two living rooms, four bedrooms, garage, three acres.

PHONE 925-2889
Evenings—
Lional McAllister — 925-4659
14-2c

Irving H. Miller
LTD.
Real Estate Broker
PRESCOTT, ONTARIO
Member of MLS

CHAS. HEUVEL
Representative
Phone 652-4764
RR2, Brinston, Ontario

Owen R. Davis
CO. LTD.
Real Estate and Insurance
Member of M.L.S.

J. E. McSHANE,
Representative
361 Park Street East, Prescott
Telephone 925-4698

Harmony Unit Hold Meeting

Mrs. M.D. Fetterly, leader of the Harmony Unit opened the meeting at 2 p.m. Tuesday, October 8th by reading a poem "This Day", followed by prayer and the roll call given by the secretary, Mrs. B. Rabb, with eleven members and one visitor present.

It was suggested that Get Well Cards be sent to three of our members.

The minutes of the September meeting were read and approved and the treasurer's report given by Miss Edith Render.

Mrs. Walter McAdam reported part of the Bale had been shipped and any donations coming in would be shipped later.

Also any donations towards the shipping charges would be gratefully received already some very generous donations had been given.

An invitation was read from the Knox Presbyterian Church WMS Auxiliary to attend their annual Harvest Thankoffering Service on Wednesday, October 16th at 7:30 p.m. in the church hall.

As the Fall Regional Rally at South Mountain falls on the same date as our General Meeting October 22nd it was decided not to make any change in plans as Mrs. Larmour had been engaged as special speaker.

Mrs. Ivan Seeley consented to convene the Lions Club dinner October 21st, we also will have Lions Club dinners comnig up January 27th and May 12th, 1969.

The date set for Christmas Tea Bazaar and Bake Sale is December 7th, Mrs. McAdam consented to be on the planning committee of the Bazaar.

It was suggested that the Harmony unit and Ethel Dean units combine for a Pot Luck supper December 10th at the Christmas Party.

Miss Cora Smith was in charge of the worship service and topic of interest "Japan". Assisted by Misses Edith and Gertrude Render. Mrs. Ivan Seeley and Mrs. Grace Fowler.

The scripture was read by Miss Smith from Dr. Wm. Barclay, Gospel of Matthew, Vol 2, "The Dynamic of Prayer", reading Matthew 21, Verses 18-22.

A duet by Miss Smith and Mrs Fowler was very much enjoyed

The study of "Japan" was continued by Miss Gertrude Render and Mrs. Seeley. Gems of the Sea, What are Cultured Pearls, The Police System, There Have Been Great Changes Made, There Are One Hundred and Sixty Thousand in Japan with Head Quarters in Tokoyo.

Miss Edith Render continued with many illustrations of the automobile business one of the greatest in the world.

Mrs. Fowler read the important part women play in sports, they are very fond of rowing, it is very popular with Japanese women. Tokyo has fifty eight rowing clubs and there are a great many cyclists in Japan.

The meeting closed by repeating the Hebrew Benediction in unison.

AVON CALLING

NEED MONEY for Christmas Expenses? Start earning substantial income immediately. Avon Cosmetics has vacancies for capable women. Write — Mrs. A. White, 137 Reynolds Drive, Brockville, Ont.

FOR SALE

McINTOSH graded windfalls for Sale 75c bushel. Clarence Wallace, Iroquois RR1, 652-4067 2c

24" G.E. Electric Stove, 4-burner, excellent condition. 4-ft. Steel Coat Rack; Trailer Hitch for 1965 or 1966 Dodge or Plymouth. 652-2186. Perry Stacey 1p

VEGETABLES — Potatoes, cabbage, turnips, carrots — Mrs. H. Byker, RR1, Brinston, Tel. 652-4722. c

In Memoriam

In loving memory of my husband Ralph Ennis who passed away on October 11th, 1962
And while he lies in
peaceful sleep
His memory we shall always
keep.
—Helen 1c

Floyd Fisher
Real Estate Broker
Morrisburg, Ont.
Office ---- 543-2044
Phones:
Residence -- 543-2355

NEW 2 bedroom frame bungalow, kitchen 15'x11' livingroom 18'x11½' bathroom, full basement with oil furnace, large lot located in Mariatown.

IMMEDIATE possession—2 new brick bungalows with electric heating, 3 bedrooms, modern kitchen, 4 piece bathrooms, wall to wall carpet, full basement excellent terms.

IROQUOIS — 6 room frame house, 3 bedrooms, bathroom, full basement, with furnace, located near the shopping centre, a good family home and the price and terms very reasonable.

INGLESIDE — Frame duplex, 5 rooms and bathroom downstairs, 4 rooms and bath upstairs, each with 2 bedrooms full basement with oil furnace, house is in excellent condition and is priced to sell.

COUNTRY HOME — 7 room frame home, bathroom, oil floor furnace, large kitchen, double livingroom, heavy duty wiring, almost 1 acre land and the price is only $3500. terms.

A 200 Acre farm, 2 homes with all conveniences, large barns, new silo, 51 head holstein cattle, mostly purebreds, full line tractor machinery, all 1968 crop including 60 acres corn.

SMALL Store with Gas Pumps also attached frame bungalow with all conveniences, excellent location on Highway 16, on the edge of Spencerville, same owner 18 years a real business for a couple, price and terms very reasonable.

SALESMEN:

Alton Bolton	543-2002
John Allison	543-2989
Dain Connor	543-3106

CLOSED MONDAY—OPEN ALL DAY WEDNESDAY

LLOYD C. DAVIS
—INSURANCE—
COMPLETE LINE OF GENERAL INSURANCE
Automobile — Fire — Theft — Liability
— Life Insurance —
652-4567 — PHONES — 652-4503
Iroquois Office — Shopping Plaza Ontario

WHAT'S DOING

ATTENTION MATILDA W.I. MEMBERS

Our regular meeting will be changed to October 17th at 8 o'clock in Memorial Hall, Brinston. (We are invited to be guests of Morrisburg W.I. on October 10th). Mrs. Howard Mellan, convener of Historical Research asks you bring objects for Roll Call to our regular meeting. 19-2

The United Church Women are packing a bale of good, clean used clothing for shipment overseas. Word has come that the need is now greater than ever for this means of assisting the needy areas of the world. Collection boxes are placed in the Church Entrance where donations may be left on Sundays. On week-days donations may be left in the Nursery Room in the Church Basement.

FALL AND WINTER POWER SQUADRON COURSE

Register October 15th at 8 p.m. at Dewar's Marina in Iroquois Contact Keith Beaupre. The Power Squadron objective is to establish a high standard of skill in the landing of small boats and to increase the safety and pleasure in boating by improving ability through training. 1p

POT LUCK SUPPER

Iroquois Lawn Bowling Pot luck supper, Wednesday evening October 23rd, at 7:00 at the Civic Centre. All members please come and bring a guest. 20-2

ANNUAL THANKOFFERING

The Annual Thankoffering of WMS Auxiliary of Knox Church will be held in Church Hall on Wednesday, October 16th at 7:30 p.m. Guest speaker will be Rev. R. W. Johnson from Tyndall House, Montreal. 1p

BROWNIES

Williamsburg and District girls ages 7-9 inclusive who are interested in becoming Brownies are asked to attend a meeting on October 16th at 4:30 p.m. in the basement of the Lutheran Church, Williamsburg.

133rd Anniversary Services and Turkey Dinner

The 133rd Anniversary of St. Andrew's and St. James' Presbyterian Church, Cardinal, will be held on Sunday, October 20th with Services at 11 a.m. and 7:30 p.m. Guest Minister will be the Rev. Robert P. Carter, B.A., B.D., M.R.E., Secretary for Lay Ministry, The Presbyterian Church in Canada, Don Mills, Ontario. Guest Ministry of Music will be The Ambassadors Male Trio of Brockville, Ontario. Everyone invited. The Anniversary Turkey Dinner will be held on Wednesday, October 23rd, from 5 p.m. and until all are served. Adults $1.50; Public School $1.00; Pre-School Free.

United Counties of Stormont, Dundas and Glengarry
SALE OF SURPLUS EQUIPMENT

The following equipment will be offered for sale by public auction at the county garage, Finch, Ontario commencing at 2:00 p.m. on

THURSDAY, OCT. 17, 1968

1 CRUSHING PLANT
Universal 880 Jr., Serial No. 525x34, 24x16 roll crusher, 10x36 jaw crusher, Simplicity Screen 3'x10'x2½', Allis Chalmers 11000 diesel.
1 ASPHALT FINISHER
Barber Greene, Model 873, Serial No. 873E352, with Ford 957E diesel.
1 3/8 c.y. SHOVEL
Bucyrus-Erie 10B, International U D 6 diesel, back hoe and shovel buckets, etc.
1 CHAMPION GRADER
With International I-30 engine.
2 PULL TYPE GRADERS.
1 ROGERS FLOAT, with engine 750x15 tires.
3 DUMP TRUCKS
Plus a number of dump boxes and hoists, V type snow plows, snow plow wings, steel "I" beams and used steel culverts. Plus other miscellaneous equipment and scrap metal.

Equipment may be examined at the county garage in Finch.
TERMS: Ten percent deposit to be paid at time of purchase. Complete payment by cash or certified cheque at time of delivery. All cheques to be made payable to the Treasurer of the United Counties of Stormont, Dundas and Glengarry. Sale of crushing plant and asphalt finisher is subject to reserve bids.
AUCTIONEER—Harold Brown
R.R. 2, Cornwall, Ontario
A. R. Ferguson
County Road Superindendent
P.O. Box 1022
Cornwall, Ontario

HOLSTEIN FIELDMAN RECOGNIZED FOR 25 YEARS OF SERVICE

Eastern Ontario Holstein breeders recognized 25 years of outstanding service as fieldman for the area, with a Recognition Night for R. Grant Smith of Brockville. This event attracted an attendance of 460 and was held October 2 at the Prescott Community Centre.

Mr. Smith was presented with a color TV and a Scroll of Honour. Replying to the plaudits he received, Mr. Smith said, "I believe that despite the problems that face the dairy industry today, a breeder will in future be able to reap great rewards from breeding a good herd of purebred Holsteins."

GOOD SELECTION
FALL SHOES NOW ARRIVING
FOR THE BEST IN WORK BOOTS
OXFORDS — HI CUTS RUBBER BOOTS
PARMETER'S SHOES
"SHOES YOU CAN DEPEND ON"
Shopping Centre Iroquois, Ontario

The Annual Bond Suit Sale Ends Saturday, October 19th

ORDER YOUR NEW FALL SUIT NOW
Select from Hundreds of Fresh New Fabrics
In All the Popular Shades and Colors

Extra Pants Free!
During This Fabulous Sale at
$79.50 - $89.50 - $99.50
THE EXTRA MATCHING PANT IS FREE

Every Suit Tailored to Your Exact Measurement in the cloth and style you prefer and backed by Bond's Total Satisfaction or Total Refund Guarantee

ORDER NOW FROM
Jack's of Cardinal
Cardinal, Ontario
Why Pay More When You Can't Beat Bond Suits
From JACK'S

From Tots and Teens to Lovely Ladies in All The Very Latest Styles and Colors

COATS - CAPES and SPORTSWEAR

Styled by Irving Poslun, Niccolini and Ren Auer
SEE THEM AT
JACK'S OF CARDINAL

Elegant Fur Fabrics in Simmotta, Sealura and Persiana. The exciting new "Leather Look" in dry-cleanable Aerpel and luxurious Borg trim, Luxury Lined CLOTH COATS with genuine fur trim. The selection has never been bigger —never better.

We Invite You To Compare Our Prices
IF IT'S IN STYLE, IT'S IN STOCK AT
Jack's of Cardinal
Cardinal, Ontario

HIGH SCHOOL
DIPLOMA
AT HOME IN SPARE TIME

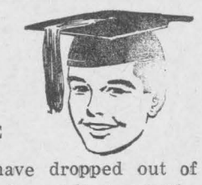

If you are 17 or over and have dropped out of school, write for FREE booklet — tells how! The fastest and most convenient way to get a High School Diploma. Prepare to Write Provincial or College Entrance Examinations.
CLIP AD FOR FREE BOOK
HOW TO FINISH HIGH SCHOOL AT HOME
NATIONAL COLLEGE
Howard Street, Box 391, Chesterville, Ont.
Name .....
Address .....
Town ..... Phone .....

New "Liquid Rit" Dye
Right Guard "Extra Dry" Deodorant
Cinnamon & Horehound Candy
Chocolate & Maple Cashew Fudge Candy
Super Plenamin Fall Bonus
Buy in Vitamins now on
Gilmer Pharmacy Ltd.
EMERGENCY 652-4358
IROQUOIS, ONT.
STORE 652-4379
RON GILMER, Phm.B.