Accident toll 'one-a-day' last week end

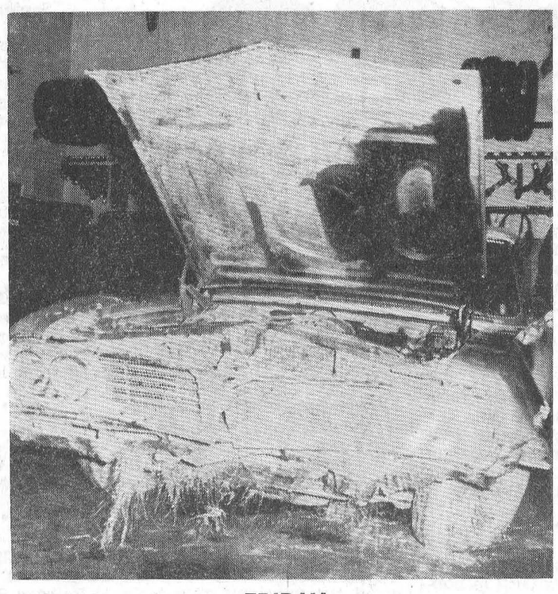

FRIDAY

Three separate car accidents, in the Chesterville area, last week-end, caused hundreds of dollars damage and hospitalized two persons.

Friday evening, Brian McGee, Ottawa, suffered leg lacerations and neck injuries, when the 1965 Acadian he was driving failed to negotiate the curve at

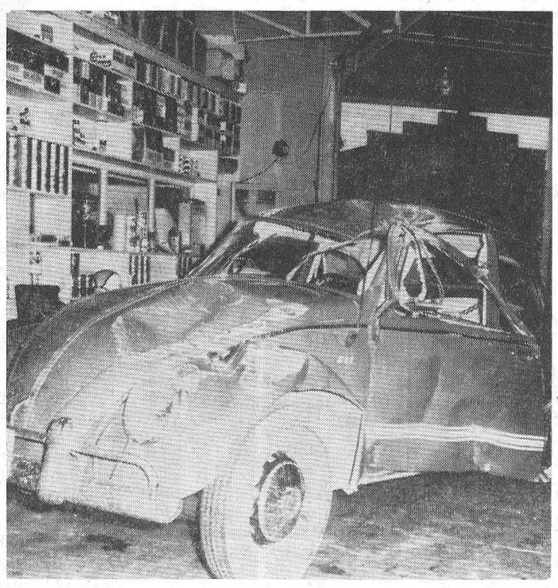

SATURDAY

Highway 43 and County Road 7 (Droppo's Corner).

Albert McMahon was admitted to Winchester and District Memorial Hospital at approximately 11.30, Saturday evening, when his car, a 1966 Volkswagen, missed a curve, one mile north of town.

Sunday morning at approximately 3 a.m., Michael

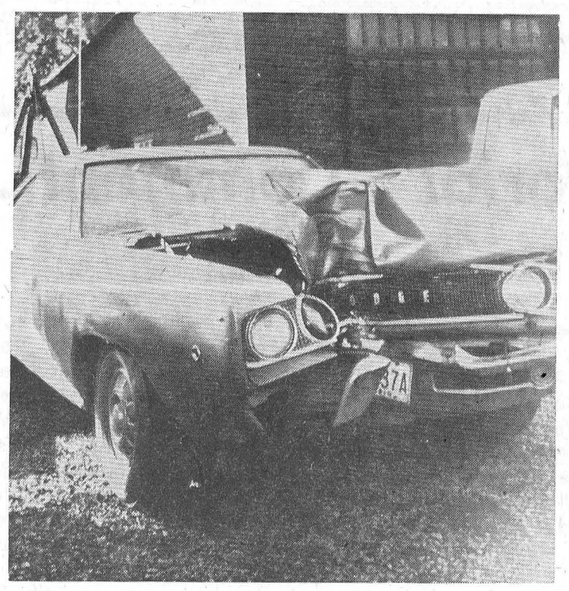

SUNDAY

Kelly, son of Neil Kelly, RR 2, Chesterville, was driving a late model Dodge when it went out of control and collided with a hydro pole on King Street. — Record Staff Photos.

THE LAND OF MILK & HONEY"

COVERS EASTERN ONTARIO'S GREATEST DAIRYING SECTION

CHESTERVILLE Record

Seventy-seventh Year, No. 3 | Chesterville, Ontario, Thursday, October 1, 1970 | TEN PAGES | Single Copies, 10c

Pictures available

Copies of pictures used in the Record, taken by the Record camera, may be purchased from us. Just call 448-2144.

Bits and Pieces

R. T. on TV

One of our favourite columnists, R. T. Fox, finally made the 'big time.'

Tuesday evening on the CJOH News Program, 6.30 to 7.30, R. T. had the opportunity of reading, as an editorial, his column, re commercial sports, which appeared in the 'Record' two weeks ago.

We had planned to advise our readers of viewing time, but the TV station not operating on a weekly basis, jumped the gun.

Dog Days

You might clue 'Fido' in . . . it would seem there is a Dog Catcher lurking about.

Rumour has it, the local council have hired a 'canine catcher'. If your favourite dog is untied, untagged or wandering about and should disappear, a check with town officials might establish his whereabouts.

Over 90 Party

Glen-Stor-Dun Lodge was the scene of many happy faces when the B'Nai B'Rith held their annual over-90 party last Tuesday evening.

Entertaining for the evening were local Cornwall groups and artists. For the occasion Harold Nyman was master of ceremonies, assisted by Sam Smolkin and Fred Sommers.

Among those honoured were Delbert A. Hutt, Chesterville; Duncan Cameron, Avonmore; Mrs Abbie Bogart, Chesterville and Mrs Edith Morrison of Iroquois.

Hon. Member marks anniversary

Mr and Mrs Peter Manley attended a reception, dinner and dance at the Parliament Buildings, Ottawa, on Thursday, September 22, 1970.

The reception was held in honour of Speaker of the House of Commons, Hon Lucien and Mrs Lamoureux, on the occasion of their 25th wedding anniversary.

91st Birthday

Mr Isaac Wilson of Morrisburg, was honoured by his family at the home of Mr and Mrs Richard Eaton on Sunday, to celebrate the occasion of his 91st birthday.

'Best Wishes' Mr Wilson.

New Co-op Manager

Chesterville Co-op directors arrived at a decision this week when Clair Nugent was hired as manager, to replace Roy McGregor, who has accepted a position in Ottawa.

Clair comes well qualified for the job, having worked for the local Co-op for the past several months and previous to this was a successful farmer, for many years, just west of Finch.

Chesterville Hosp. Aux. response gratifying to annual canvass

The Annual Meeting of the Chesterville Unit of the Memorial Hospital Auxiliary was convened by Mrs E. Casselman on September 28th, 1970.

Following the minutes of the last meeting, Miss Cora Droppo, treasurer, reported a good response to canvasses and card parties.

Arrangements were made for the membership to canvass in Oct. with Miss Marion Casselman as the convenor. It was decided to continue volnnteer service with the tuck-cart and in the long-term wing at the hospital and to again hold euchre and bridge marathon as a winter project Attention was given to the fact that anyone in the community who would knit small articles

(Continued on Page 10)

Two devastating farm fires at Avonmore --

Firemen kept busy, fight 2 blazes in 12-hours

Two devastating farm fires within a period of less than 12 hours kept local fireman busy and resulted in high property loss.

Late Saturday afternoon the large well equipped barn on the farm of Cornelis Michels, about three miles west of Avonmore on the Newington road, was completely destroyed. While actual cause has not been determined it is believed that the fire was sparked by some foreign object passing through a corn blower being used at the time to put some hay up into the barn. In spite of the prompt action of district firemen nothing could be done to save the structure. The family managed to save 14 head of livestock from the building. A few pieces of farm machinery were also salvaged. However many other machines, along with the year's crops, was destroyed.

The Michels received two immediate offers from neighbours Harry Dusomos and Edward Sloan to use their barns to house their large herd of cattle for the winter. Within hours a subscription list had been opened and the neighbourly spirit prompted many generous gifts.

Shortly after a heavy electrical storm passed through the district late Saturday night, a fire on the farm of John Dore, 5th Concession of Roxborough, midway between Moose Creek and Avonmore, levelled Mr Dore's large barn with all its contents. It is believed that the building had been struck by lightning and had smoldered for a time before engulfing the building.

Estimates of the actual loss in the two fires were not immediately available but it is known that it will run into the thousands.



Farmers held a meeting in Chesterville Legion Hall, last Tuesday evening to discuss withholding the portion of their taxes applied to education. As can be seen by the photo above, the farmers voted in favour of the Ontario Federation of Agriculture's proposed action. — Record Staff Photo.

Local volunteer group to participate in FP week

Fire prevention week will be observed from October 4 - 10. With the beginning of a new heating season everyone is asked to do their own check for fire hazards in homes and places of business. With special attention to fire exits from sleeping quarters, heating systems and chimneys.

Chesterville Fire Department has made plans to observe Fire Prevention Week with demonstrations and film demonstration followed by an address by guest speaker Captain Clarence Snider, Cornwall, in the community Hall on October 8 at 7:30 p.m.

A demonstration will be given at Nestle (Canada) Ltd., on Tuesday at 2 p.m.

A special invitation is extended to youth groups, Boy Scouts, Cubs and to everyone. Help make Fire Prevention uppermost in everyone's mind.

Chesterville Rotary to sponsor Roadeo

Rotary will be sponsoring a car Roadeo for High School students at N. D. D. H. S. on Saturday, Oct. 17, from 10 a.m. to 2 p.m. Spectators are welcome.

Recreation Committee to consider youth club

Members of Chesterville Recreation Committee will meet Monday evening at the Park Pavilion to consider a request for a youth club, A delegation of students have asked for permission to use the Pavilion for youth activities.

Chesterville W.I. hear guest speaker from V.O.N.

Mrs Catherine Arthur, representative of the local branch of the Victoria Order of Nurses for Canada, was the guest speaker at the Sept. 28th Chesterville Women's Institute meeting.

Mrs Arthur reviewed the history of the V.O.N. which was organized in 1897 and now has over 100 branches from coast to coast. "What does it do? What is the fee? Who are the nurses? Who are the patients? Who calls the V.O.N.?" These were questions among the many, answered by Mrs Arthur insuring the listeners that professional nursing in the home may be received by telephoning the V.O.N. The guest was introduced by Mrs Harold W. Merkley and thanked and presented with a gift by Miss Madge Campderros.

A reading by Mrs Lloyd Merkley "When Summer Lingers", a contest with Mrs Viola Elliott and Mrs Geo. Johnston as prize winners and piano solos by Maurine and Murray Bush of Avonmore, completed the programme, which had been arranged by the convenors Mrs Lloyd Merkley and Mrs Ewart Stoddart.

The business period was conducted by the president, Mrs H. W. Merkley, assisted by the secretary, Mrs Allison Graham.

Reports were given by Mrs Wm. Forward and Mrs Geo. Johnston. Announcements were made re: The CNIB canvass which is now in progress and to which a donation was voted; a training school "Main Dish Makes the Meal" for senior leaders in Ingleside on Oct. 13 and 14; the Area Convention at the Skyline Hotel, Ottawa on

(Continued on Page 10)

Dundas farmers support O.F.A. proposal to withhold tax relative to education

A special meeting of Dundas farmers was held in Chesterville Legion Hall on Tuesday, September 22. The meeting was sponsored by the Dundas Federation of Agriculture and was presided over by president Ken Carkner. The purpose of the meeting was to discuss withholding education tax in support of the action taken by the Ontario Federation of Agriculture.

Mr Oswald Bowes, Renfrew County, Fieldman for the OFA, outlined how the OFA by withholding education tax were trying to convince the government just how unfair the present system is. He had facts and figures to prove his position and he stressed "the OFA is not against taxes, but felt everyone should be taxed according to his ability to pay." Mr Bowes explained what the OFA is attempting to do through their new programme of individual service membership.

The director for the county, Mr Hugh Blaine, gave a brief address during which he posed the question "Why should farmers be taxed on land, their tools for the trade, when carpenters, doctors, etc., are not taxed on their equipment?"

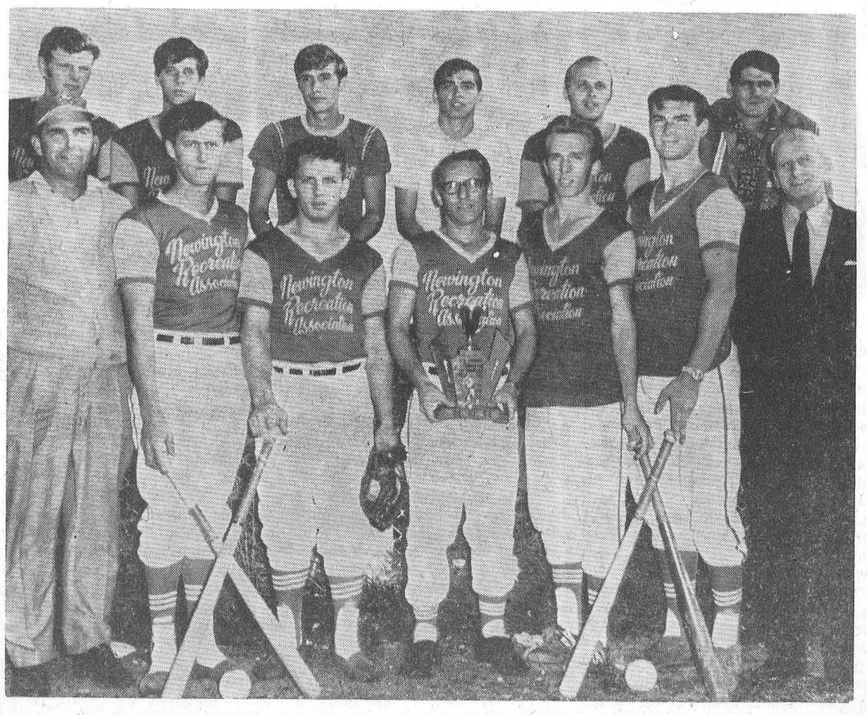

Coach Jim Zeran of Newington, guided his team to a North Stormont Fastball League Championship this season. The Newington team hold the J .E. Thompson Trophy. The twinkle in Jim Zeran's eye is brighter than its been in a decade of treasure hunting. Front row left to right, Jim Zeran, coach; Harry Fetterly, Wayne Summers, Danny Zeran, Jim Webber. Back row, Kent Snetsinger, Randy Cleary, Gerry Zeran, Garry Brownlee, John Neville, Percy Brownlee. — Record Staff Photo

THE CHESTERVILLE RECORD

P.O. Box 368 — Chesterville — Phone 448-2144

B. A. Feeley & W. E. Laprade, Editors

Member of Canadian Weekly Newspapers Association
Member of Ontario Weekly Newspapers Association
Member of Eastern Ontario Weekly Newspapers Association

Subscription rates: $4.00 per years, anywhere in Canada, payable in advance, United States and Foreign, $5.50 per year.

Second Class Mail Registration Number 0242
Pubished every Thursday

Editorial Comment . . .

Fire Prevention

In the newspapers, on television and radio, news of death by fire reaches us almost every day. About 600 people lose their lives each year in Canada as a result of fire—most of them children. About 2000 people are injured and over 1½ million dollars worth of property is damaged.

To most of us, these news announcements and statistics seem remote. It can't happen to us! The difficulty is that we cannot make the connection between death by fire in someone else's home and the common causes of it in our own — the heating equipment that won't work properly, the careless smoking habits and the overloaded electric wiring. We cannot make the connection until fire breaks out. By then it is too late.

Accidents by fire are almost always preventable, but the prevention has to be done before the fire starts.

There are seven main causes of home fires in Canada. Nearly half of Canada's home fires are caused by careless smokers who smoke in bed are careless with matches and smoking materials.

Heating equipment is great during the cold days but remember that friendly stove or furnace can also take your life. Your safety depends on the heating equipment being correctly chosen, properly installed and maintained. Most home heating systems in this modern day have gone through rigid safety tests and receive cleaning and inspection by competent technicians at least once a year. However, these people cannot control what is stacked up around the furnace or heating equipment and this is what causes many fires. Oil space heaters must use clean fuel oil, be filled with care and you must know the operating instructions.

What would you think of keeping a few sticks of dynamite in your house? Well, thousands of Canadian families keep the equivalent of dynamite by the careless use and storage of flammable liquids. Use non-flammable cleaners wherever possible.

Never use flammable liquids to start wood or coal stoves and don't keep large quantities of flammable liquids in the basement or garage.

What can you do to help prevent fires in your home? Find whether you have a safe home, by checking at least twice a year. When you find a hazard correct it immediately by removing the problem.

Serving the Public

Over 90 percent of new jobs created in this country since world War II have been in the service industries. By 1969, services accounted for nearly 60 percent of all employment outside the armed forces

The demand for the services of those industries which participate directly in the distribution and sale of goods naturally depends to a great extent on the demand for the goods themselves which, on the whole, is relatively sensitive to cyclical changes in income and general economic activity. It is thus not surprising to find that employment, output and investment generally fluctuate more in transportation, storage and communications and in wholesale and retail trade than in other service industries.

Demand for such services as education, health and welfare and public administration is basically dependent upon demographic factors such as the growth and age distribution of the population and the degree of urbanization-changes in these variables are in the nature of long term trends and deviations over short periods are both uncommon and relatively slight. Thus, these areas of the service sector continue to grow at relatively stable rates.

How many Canadians work for governments of one kind or another?

More it would seem than most of us ever imagine. The number swells of course when the various Crown Corporations and their agencies are included.

A break-down recently compiled on the basis of latest Dominion Bureau of Statistic information gives a total figure of 1,494,896.

Interestingly enough, this total of nearly 1.5 million Canadians in the public service is not far short of equalling the number who work in manufacturing, the nation's largest single productive employer and wealth producer.

It also means that nearly one of every five working Canadians is currently employed in the public sector of the economy, providing services in some shape or form.

Remember When . . .

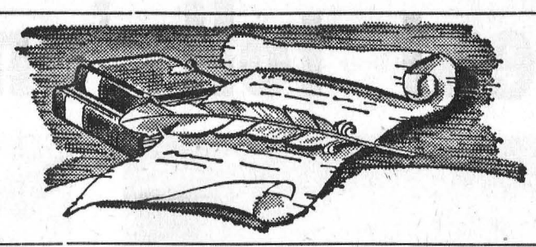

40 years ago

October 2, 1930

A large gathering was held at Andrew's Presbyterian Church to honour their student minister, Mr G. Lloyd Fulford before his departure.

* * *

Miss Hazel Hutchinson, Ottawa, was the week-end guest of Miss Rea Dixon.

* * * *

Dick Merkley, Allan Tate and Reg. Helmer were among the winners at the E.O.S.S.A. games held in Cornwall last week.

* * * *

Mrs Wilfred Paquette and Mrs Napoleon Lamasse of Cambridge, spent the week-end with their sister, Mrs Herson Gauthier.

* * * *

Mr and Mrs George Smith spent a few days with friends in Potsdam, last week.

30 years ago

September 26, 1940

After many years of operation by the McCloskey family, the McCloskey House this week changed hands, having been taken over by Mr and Mrs Gunter, Carleton Place.

* * * *

The home of Mr and Mrs Moise Belanger, the Boyne, was the scene of a happy gathering of friends and neighbours come to bid them farewell prior to their departure for Nation Valley.

* * * *

A farewell party was held last week at Crawford's Grill in honour of Miss Dorothy Senn before her departure for Cornwall where she is enrolled in nurses' training.

* * * *

Miss Greta Fetterly was honoured at her home by friends and neighbours prior to her departure for Montreal.

* * * *

Mr and Mrs Harold Baker and Mr andMrs Milden Baker of Winchester, visited on Sunday with Mr and Mrs Ward Bilow.

20 years ago

September 21, 1950

Representatives of various organizations of Trinity United Church met at the parsonage on Thursday evening to honour Rev. and Mrs W. E. Wright on the occasion of their 35th wedding anniversary.

* * * *

Marjorie Barkley and Thelma MacMillan were joint hostesses at a shower held for Lorna Merkley in the Lutheran Church hall, Dunbar.

* * * *

Miss Barbara Ann Merkley, daughter of Mr and Mrs Lloyd Merkley, entertained school mates and cousins on the occasion of her 8th birthday.

* * * *

Magistrate and Mrs F. M. Cass are spending this week-end in Washington, D.C., at the joint annual meeting of the Canadian Bar Association and the American Bar Association.

* * * *

Mr Charles Burd, Finch attended the unveiling of a table commemorating the founding of the United Counties Council at the Warden's Banquet Hall, Cornwall.

* * * *

10 years ago

September 22, 1960

Miss Marion Merkley was honoured by friends and relatives at a miscellaneous shower held in the dining room of the United Church prior to her marriage.

* * *

Mrs George Bush of Chesterville celebrated her 90th birthday on September 23.

* * * *

Mrs Jack MacMillan, Mrs Carl Merkley, Mrs Bert Lynch, Mrs Jack Doering and Mrs Jas. Fyke attended the Legion Convention at Windsor last week.

* * * *

Mrs B. Loughridge, Cardinal, spent some time with Mr, Mrs Wilfred McMillan and family.

* * * *

Bruce Gillies has been appointed agent at the Canadian Pacific Railway Station in Finch, succeeding Dolton M. Henry.

Dear G. A. D.: As the author of this column I have a responsibility to provide my readers with correct information. When I discover I have made an error or, if my readers persuade me that my judgement was not sound, I feel obliged to admit it.

I appreciate you loyalty but I do not feel that those who disagree with me are "hecklers" or "kooks". Many are solid citizens who are trying to help me do a better job.

* * *

Is alcoholism a disease? How can the alcoholic be treated? Is there a cure? Read the booklet, "Alcoholism — Hope and Help," by Ann Landers. Enclose 35c in coin with your request and a long, stamped, self-addressed envelope.

O.P.P. REPORT

Motorist: Now that school has resumed, we are again pleading with you to drive carefully to protect our young people. Be alert when driving near school areas. Be prepared to stop suddenly in the event a child should run out into the street.

Many of our children are just starting school for the first time. Watch for any sudden actions on their part while they go to and from school which could cause them serious injury.

Watch for members of the School Safety Patrol and assist them by slowing down and driving carefully .

By driving defensively and keeping alert, we can protect our school children and help make this another safe accident free year for them.

Ontario Provincial Police in Dundas County patrolled 13,464 miles while working 829 hours. During this time they laid 64 charges and issued 52 warnings under the Highway Traffic Act of Ontario.

Officers from Morrisburg Detachment investigated 1 theft, 1 break and enter and 17 miscellaneous occurences.

Three persons were charged under the Liquor Control Act of Ontario while 1 person was arrested and charged with impaired driving.

Area highways were quiet with officers investigating 2 personal injury accidents in which 2 persons received injuries.

Provincial Judge's Court was quiet with officers spending 8 hours in Court while registering 40 convictions.

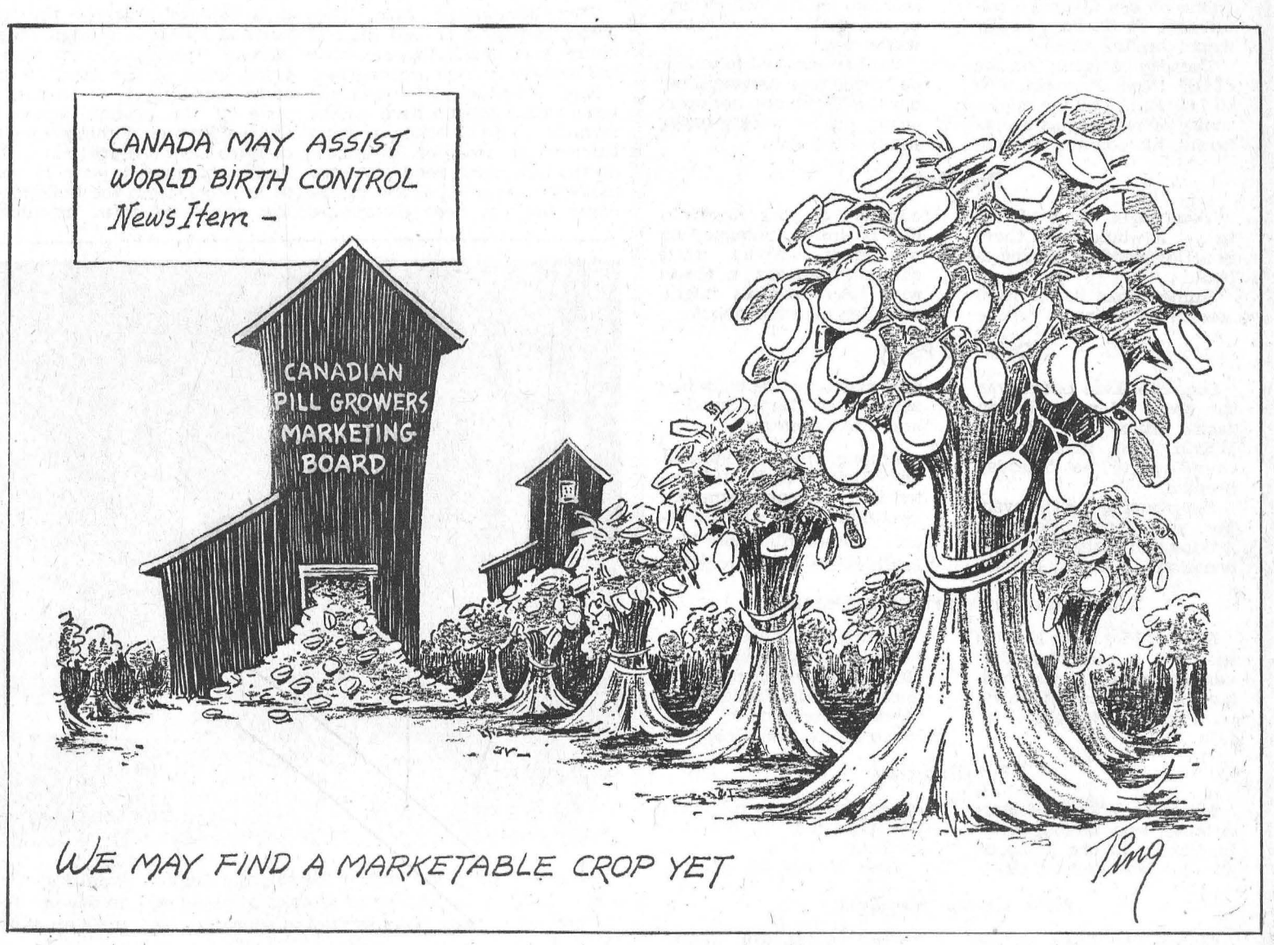

Ann Landers . . .

Dear Ann Landers: I was fascinated with the letter from the woman whose husband wanted her to have an affair with K, a mutual friend. Apparently their sex life was unsatisfactory and he suggested an "'outside experiment" to pinpoint the deficient partner. The wife agreed to go along. She reasoned, "If K and I hear a thousand violins we will know there's nothing wrong with my sexual responses. My husband will then go for counseling."

Obviously that couple could not have had much of a musical education. They don't know the difference between violin music and an organ exercise. Your column has done a great deal to help people distinguish between the two. Please continue to give those wonderful music appreciation courses, Ann. People need to listen more carefully and recognize what it is they's listening to. Great violin music demands true artistry and dedicated practice. Playing an organ is a different story. All you need is an instrument. — G. L. E. of Birmingham, Ala.

Dear G L E.: Your letter struck a responsive chord. Common sense is sweet music to the ears. Thank you for writing.

* * *

Dear Ann Landers: My husband and I moved here from Canada ten years ago. When we were going together we had some bitter arguments about an uncle of his. This uncle was a very religious man. He wanted nothing to do with me because my religious convictions were not the same as his. Many a night my husband (then boyfriend) used to drive over to his uncle's and leave me sitting in the car because I was not welcome in his uncle's home.

Last night my husband suddenly got lonesome for his uncle and decide to call him long distance. I was against the call and said so. We got into a terrible hassle. He called anyway. I felt the same way I used to feel when he'd leave me out on the street sitting in the car. Am I right or wrong? — L. M.

Dear L. M.: You'd be less than human not to harbor some resentment against that uncle. But what kind of a dummy sits in the car while her boyfriend visits a relative in whose home she is not welcome?

Ten years is a long time to keep a wound fresh. My advice is forget it. And, incidentally, it's too bad you picked up the bait. Your husband could have made that call from another phone had he wanted to avoid an argument.

* * *

Dear Ann Landers: As one who reads you regularly I know you try your level best to help people, and you do succeed in the majority of instances. But nobody can be right all the time, so please stop whiplashing yourself publicly when you make a mistake.

Another gripe: I detest people who write nasty letters attacking you because you do not agree with them. Why do you print those letters? We read your column because we want to hear what You have to say — not the kooks. Your batting average is fantastic, so please don't waste any more valuable newspaper space on them. To heck with the hecklers. — G. A. D., Portland, Maine.

RUMINATIONS . . .

As might be expected, following our recent diatribe against the sacred cow, commercial sport, we were visited by a solicitous reader bearing an apologetic for "the wonderful world of sport". He seemed to feel that any evils that might occur from this cultural pollutant could be justified on the basis of one outstanding technician in things football becoming principal of a high school. This is the kind of shallow reasoning that might justify dental cavities as being quite desirable when we consider the large quantity of successful dentists.

As President Nixon would say: "Let me make one thing perfectly clear." We do not quarrel with the obvious success of the glorified and overpaid workman in the football industry any more than we would with those who manufacture automobiles or soup. These physically-oriented individuals are nothing more, and certainly a great deal less, than members of a long line of entertainers who, from ancient times have attempted to amuse and perhaps, elevate mankind.

We do, however, quarrel with the kind of intellectual rot that has set into our American culture to the extent where this most inelegant sport, football, has been allowed to gain precedence over those other activities that might foster a refinement in our national culture. In this column, we attempt to speak a few words for citizens whose minds are cultivated to a point where they consider such manoeuverings as exist in the sport world exceedingly thin fare indeed.

The boorishness with which the insensitive "sport" arrogates to his selfish interests the precious time and facilities of our contemporary media should be an occasion for quiet grief and, perhaps, some defensive action. We do not gain a small measure of encouragement, when survey- ing this inordinate intellectual adulterant to note that there are indications that an increasing number are "catching on".

We had hoped to close this polemic with a short anecdote to soften our attack but, after searching, we were, much to our surprise, unable to discover anything even slightly humorous. Perhaps, the lack of genuine fun and satire in this area could be classed as another indication of an internal weakness that might force this galumphing monster back to the bench.

-R. T. Fox

Copyright 1970 R. T. Fox

Clean bill for ducks in Mercury testing

Duck hunters can rest easier as a result of game bird testing for mercury contamination just undertaken by the Canadian Wildlife Service. Duck hunting season will continue as usual.

Tests for mercury contamination of ducks taken from widely scattered locations in eastern Canada indicate that the general level is below 0.5 parts per million, W. T. Munro, acting director off the eastern region, Canadian Wildlife Service, announced.

While safe limits haven't been established for game birds as human food, the maximum for fish has been set at 0.5 parts per million.

Large proportions of birds were taken from Lake St. Clair, Ottawa River, and the St. Lawrence River — waters where mercury contamination has been a problem. Birds were also taken from New Brunswick and Nova Scotia. The sample included such commonly hunted species as blue-winged teal, green-winged teal, mallard and black duck.

Similar low mercury levels within the 0.5 parts per million limit were also found in ducks from the prairie provinces.

Some hunting seasons for duck are open now in every province and all will be open shortly.

Library Visits . .

The United Counties Bookmobile will visit the following locations during the week of Monday, October 12:

Monday, October 12 — Holiday.

Tuesday, October 13 — Williamsburg P.S., 10:00 - 11:30; Williamsburg C, 11:30 - 12:00; Dundela, 1:30 - 1:45; Brinston, 2:00 - 2:15; S. Mountain P.S., 2:30 - 3:10; S. Mountain C., 3:15 - 3:30; Mountain, 3:40 - 4:15.

Wednesday, October 14 — Long Sault P. S., 9:30 - 11:10; Long Sault C., 11:15 - 1:00; Gallngertown, 2:15 - 2:30; Bouckhill, 2:45 - 3:00; Winchester Springs, 3:30 - 4:30.

Thursday, October 15 — Maxville S.S., 10:00 - 11:00; Dunvegan, 11:30 - 12:15; Maxville H. S., 1:30 - 3:10; Maxville C., 3:15 - 4:30.

Friday, October 16 — Sunnybright, 10:00 - 10:15; Elma, 10:25 - 11:30; Dunbar, 11:35 - 12:00; Morewood P. S., 1:30 - 2:30; Morewood C., 2.35 4:00.



Brian Gallinger, pres.-

Student Council elected at Osnabruck High

Interspersed waves of faces wash into the hall, a confused sound of shuffling feet, voices, banging lockers and then silence. The week has been quiet at Osnabruck, the most reccuring, scheduled activity, the changing of classes. The week could be termed as preparation for the forthcoming year.

Wednesday the students went to the polls and elected their student council. The turn out was good President this year is Brian Gallinger, a grade 13 student; vice-president is Marvin Waldrof, a grade 12 student.

Once the results of the executive election were known the students nominated two class representatives to sit on the Student Council. At the same time they elected two class rep. for the athletic society, and one student to represent their class on the yearbook society.

Sports are beginning to tighten up with more frequent practices. The girls basketball will be starting soon, and the boys played an exhibition Soccer game Wednesday against the Iroquois High School. The students have settled in and are now just waiting for the extra-curricular activities to begin. They are looking back on the summer holidays and talking of them as "was" not "is".

Newington

Rochester natives visit at Helmer home

Russell and Gary Noblett of Rochester, N. Y. spent the week end with Mrs Pearl Helmer and visited with other friends here.

Mr and Mrs Willard Hawn and daughter Margaret, of Cornwall, spent Monday afternoon with Mr and Mrs Lloyd Hawn and Ronnie.

Mrs Pearl Helmer and granddagters, Gloria and Marlene Helmer spent a week in Rochester with Mr and Mrs Marvin Nobleit and boys.

Miss Margaret Bouthoorn, of Chesterville, spent Saturday evening with Mrs Pearl Helmer.

Colquhoun

Dartmouth, N.S. Residents visit with Daye family

Mr and Mrs Arthur Stevens, Dartmouth, N. S were overnight guests of Mrs George Daye and family Friday.

Mr and Mrs Roy Hart were guests of Mr and Mrs Mark Hart, Avonmore, Thursday evening.

Mrs Dalton Hummel and girls, Ottawa, were Saturday tea guests of Mr and Mrs K. Hummel; and visited Mrs Charlie McNairn at Winchester Hospital.

Mr Ernest Hart is a patient in Winchester Hospital.

Mr and Mrs Steven Preston and family, Montreal, were week end guests of Mr and Mrs E. Preston.

Mrs Fred Beckstead is spending some time with Mrs Ernest Hart.

Mrs Orval Stephenson

Relatives and friends throughout the area were saddened by the announcement of the death of Mrs Orval Stephenson at her home in the Second Concession of Roxborough, three miles southeast of Avonmore. Mrs Stephenson had been invalided for the past seven years. During these years her husband had given himself unselfishly to her care.

Born in the First Concession of Roxborough 75 years ago, Mrs Stephenson was the former Lula M. Harris. She was a daughter of the late George Harris and his wife Minnie Alguire.

Mr and Mrs Stephenson were married in 1917 and they lived since then on the Stephenson's old family homestead in the Second Concession.

Her passing is mourned by her husband and one brother, Lorne Harris, of Avonmore.

The body rested at the Brownlee Funeral Home, Finch, where many relatives and friends called to pay their respects. The funeral service was held at the Funeral Home last Friday afternoon and was conducted by Rev. Henry Funge, minister of St. James United Church, Avonmore.

Pall bearers were Lawrence Steele, Fred Barkley, Glenn McMillan, Sterling Lang, Harold Alguire and Donald Alguire.

Among relatives and friends attending from a distance were Harold Stephenson, Barrie; Mr and Mrs Enis Harris, Sudbury; Miss Jean Shufflebottom, Montreal; Herman Stephenson, Mrs Helen Servis, Massena; Mr and Carlyle Chisholm and Mr and Mrs George Adams, Cornwall; and Walter Mattice, Ottawa.

Friends were present from Avonmore, Newington, Northfield, Finch, Monkland and other neighbouring communities

Interment was made in the family plot in Paul's Hill Cemetery, Avonmore.

Many beautiful floral tributes surrounded the casket. The family received many messages of sympathy.

Seaway Com. Service hold regular meeting

The regular meeting of the Seaway Community Service was held at Knox Presbyterian Church, at Morrisburg on Thursday, September 3 at 8:00 p.m. The President, Mrs Eric Steel, gave a resume of the summer's work, paying particular attention to the leadership Training Course, held in June at Dixon's Corners for the purpose of training teenage counsellors for their part in the summer camp program. This course was sponsored by the Youth and Recreation Branch of the Department of Education.

Walter Krajewski, Director of the Seaway Community Camp, read a full report of the camp, adding pointed and often humorous remarks that gave a detailed picture of a program that attracted an average of 60 children from the Dixon's Corners' district and 55 from the Glen Becker district, for three weeks each. Special words of praise were given by the Director for the teenage leaders, and also for the hot meals served daily at noon by the church women of all denominations in Dundas County. In conclusion, Mr Kwajewski felt that a full-time worker could be used to great advantage in the area, for a better planned summer program, as well as to initiate a winter program. A committee was put in charge of investigating the worthiness of this suggestion, and the possibilities of procuring a worker.

Mrs Miriam Coligan reported for "The Dugout", the second-hand clothes depot in the Morrisburg Mall, stating that the present bank balance was over $650. She requested that the urgent need for children's slacks and shoes be made known.

Mrs Mary Moore, Home Economist for ARDA, reported for herself and Mrs Heather Butt, that the project instituted by them for the summer camp was well accepted, and also, that the experiment of the hot meals for the camp needed some revisions in menus for the first camp, but ran smoothly for the second camp.

The next meeting will be held on Thursday, October 1, in Knox Presbyterian Church, Morrisburg. The program will feature the counsellors of the summer camp and slides of their activities. All meetings are open to the public.

Finch 4-H Club holds organizational meeting

The organizational meeting of the Finch 4-H Homemaking Club was held at the home of Mrs D. Ouderkirk on Saturday, September 19 at 2 p.m.

The meeting was opened with the 4-H pledge. Mrs Ouderkirk then welcomed each girl to the club. The member's pamphlets were handed out along with some other papers.

Following nominations the election of officers resulted as follows: president, Donna Moran; vice president, Marion Buiting; secretary treasurer, Debbie MacMillan; press reporter, Debbie Potter.

There were 11 members present and one associate. The name of the course will be "Featuring Fruit." The name of the club will be "Finch Fruit Loops."

The next meeting will be held at the home of Mrs Duart MacLean on Tuesday, Sept 22.

Following the adjournment of the meeting a delicious lunch was served by Mrs Ouderkirk.

Avonmore

Take motor trip to Salt Lake City

Mr and Mrs Rupert C. Pollock left last week on a motor trip to Salt Lake City, Utah, where they will be guests of Mrs Pollock's brother William D. Hamilton, Mrs Hamilton and family. The Hamiltons moved to Salt Lake City from Cornwall, earlier this year. Mr and Mrs Pollock will visit several other American cities.

Mr and Mrs Donald Thompson, Huntsville, spent the week-end with Mrs Thompson's parents Mr and Mrs Stewart MacRae.

Norman Sinclair and Ronald Sinclair, Ottawa, recently called on friends here.

Mr and Mrs James Clatworthy and sons, Bracebridge, spent the week-end with Mrs Clatworthy's mother, Mrs Duncan McMaster.

Mrs Robert Amm, oTronto, has been a recent guest of her brother, Sterling Lang, Mrs Lang and family and visited many friends.

Sterling Johnston left on an extended trip through Western Canada and the United States. He plans to spend the winter in parts of New Mexico and Arizona.

Mrs Fraser MacRae spent a couple of days with Mrs Hazel Baker and her cottage, near Long Sault.

Mrs R. W. Dilliabough spent some time with Mr and Mrs D. Dillabough and family at Midland.

Mrs H. L. Banfill, Toronto, and Miss Gail Banfill, Cornwall, were week-end guests of Miss B. J. Banfill.

Mr and Mrs Ronald Arbuthnot and son Mark, Toronto, visited Mr and Mrs Norman Arbuthnot last week-end.

Misses Jean, Margaret and Christena Morrison were dinner guests of Mr and Mrs Donald MacMillan and family, Ottawa, last Sunday.

Mr nd Mrs Arthur Dean of Montreal, are spending a few days in Avonmore.

Mr and Mrs Fred Barr, Gouveneur, N.Y., called on friends here last week.

Miss Grace Tinkess, Chateguay, P.Q., visited her parents Mr and Mrs Grant Tinkess.

Miss Helen Barkley left last week to begin her studies at Queen's University, Kingston. Her brother, Murray, and sister, Jean, are also registered at Queen's — Murray in post graduate work and Jean in her final year of Arts.

Mainly About People

The Sigma C boys of Morewood Presbyterian Church held their regular meeting Tuesday evening under the leadership of Roy Nurse and Douglas Hunter.

HERE
IS A NEW WAY TO BUY
HEARING AIDS

We guarantee satisfaction in 30 days or your money cheerfully refunded.
AND
Because we have no salesman's commission to pay, we cut the price of our hearing aids by $100.00
Interested? Phone 774-2606 or write for an appointment.

SUMMERS' HEARING AID CENTRE
WINCHESTER, ONTARIO

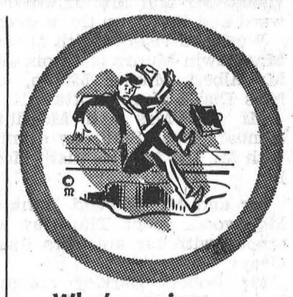

Who's going to pay the bills?

An accident on your property can cost you plenty unless you carry adequate liability insurance. See us for coverage.

Specializing in all types of insurance

FRED S. COONS INSURANCE

Home — Business
Automobile — Farm — Life

— Phone 448-2398 —
CHESTERVILLE

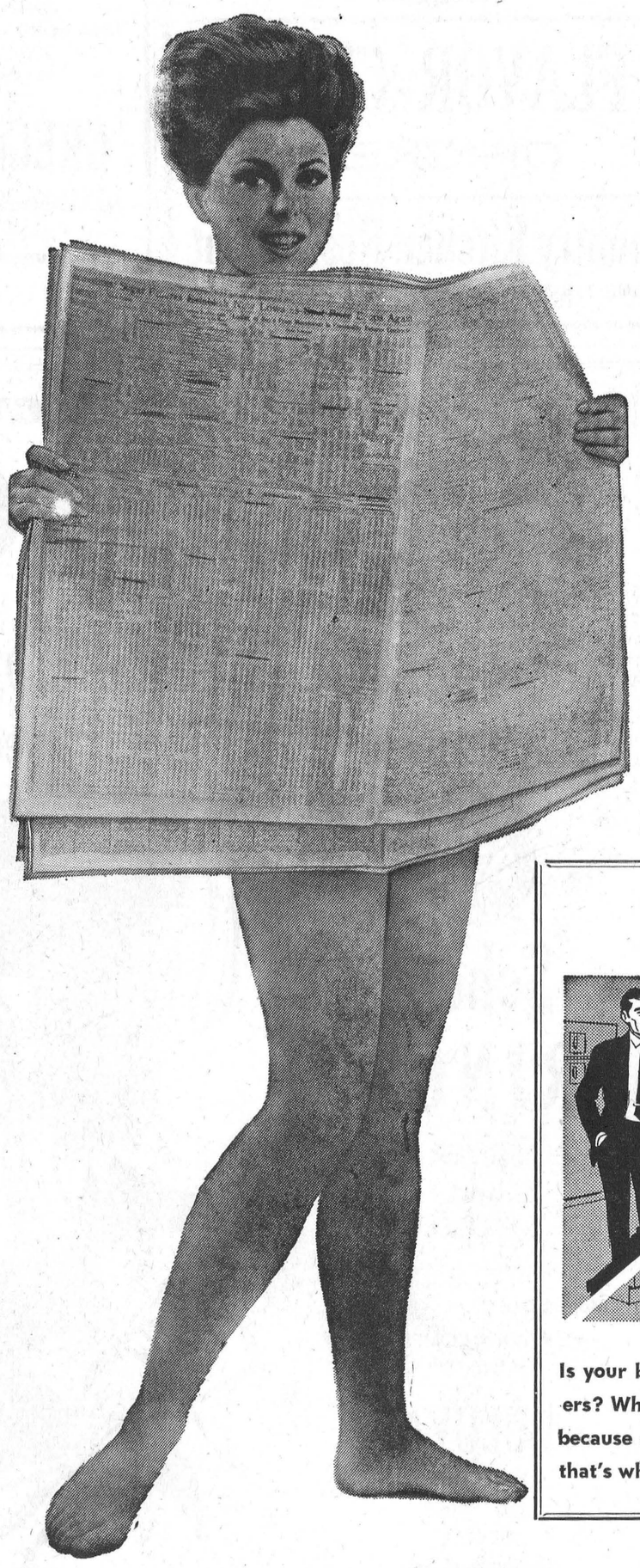

Want Ads GET ATTENTION

Our classifieds DON'T COST you money

THEY MAKE you money

WAITING ?

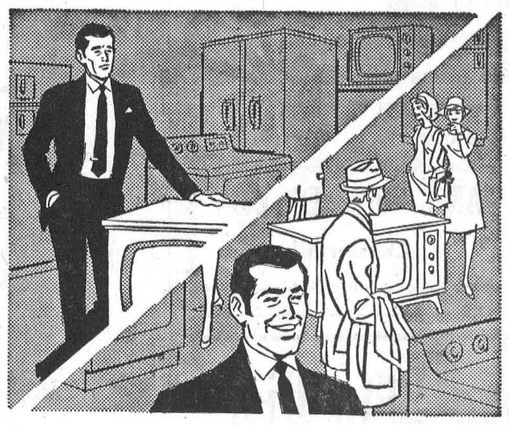

SELLING STARTS WITH NEWSPAPER ADVERTISING

Is your business well-stocked with everything except customers? When you're out of the paper . . . you're out of mind . . . because shopping starts in the pages of this newspaper. And that's where selling begins! Let us prove it to you, soon.

THE CHESTERVILLE RECORD

* CONTINUOUS FORMS
* TYPEWRITERS (Sales & Service)
* CUSTOM PRINTING
* SNAPOUT FORMS
* WEDDING STATIONERY
* PHOTOS
* PHOTO COPYING
* OFFICE EQUIPMENT
* SERVICE OUR POLICY

KING ST. — PHONE 448-2144 — CHESTERVILLE, ONT.

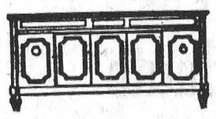

GORDON McINTOSH

Sales Service

— PHONE 987-2923 —
CRYSLER ONTARIO

E. F. NEVILLE & SONS
FINCH — ONT.

Crushed Gravel
PIT RUN
Sand
TOP SOIL
Truck and Backhoe Rental

- Phone 984-2491 -
33tf

Art and Amy DAYKIN
PHOTOGRAPHY
WEDDINGS
FAMILY GROUPS
CHILDREN
Phone Osgoode 826-2567
Osgoode - Ontario
26tf

GUNS GUNS GUNS

NEW and USED

The Largest In Stock SELECTION IN THE DISTRICT
Over 200 to choose from
We Buy, Sell TRADE

We Also Carry A M O
Footwear, Clothing, Loading Components
Scopes, Gun parts
Decoys, etc.

Free Gun Case and Ammunition with each New Gun Purchased

BELGIUM
ST. ANDREW'S WEST
on highway 138
open 9 a.m. to 11 p.m.
932-5583
5-10

Attracts 2,000

KCAT Autumn Showcase proves interesting to urban people

"The success of this year's Autumn Showcase in attracting over 2,000 persons on Sunday, September 20, clearly demands the staging of this event on a corresponding date next year", said Dr. F. A. Stinson, Principal of the Kemptville College.

This is the first time that a Showcase day has featured displays and information of direct interest to urban people.

Keen interest centred on an exhibit showing the importance of pesticides in giving the consumer the desired quality of fruit and vegetables. Farmers clustered about the alfalfa weevil exhibit, while others supplied information to a computer which calculated whether to purchase or rent farm machinery for most economical operation.

Tours of the modern Home Economics facilities attracted a steady flow of prospective students and their parents.

Tractors and wagons shuttled back and forth between fields and campus as urban folk made it a real family outing. Many farmers brought corn for on-the-spot moisture testing. Others brought milk samples from their herds to catch a quick butterfat tests on the Floss-Milko Tester.

For many children present the highlight of the day was to see baby chicks hatching and to hold a day old chick for a moment in their hands. Then, too, there was Maggie the magnetized cow to illustrate how much hardware can be detained in a cow's stomach.

Quantities of apples, cheese, milk and coffee were served to the enthusiastic throng during their informative visit to the Kemptville College.

Nation Valley

Recent visitors at Merkley home

Mr and Mrs Percy Servage, Biggar, Sask., are spending a few holidays with Mr and Mrs Lloyd Merkley and relatives.

Mrs Irwin Baker and Mr C. S. Munro are patients in Winchester Hospital.

Miss Isabelle Forward, Ottawa, visited Mr and Mrs Edwin Forward and family on the weekend.

Week-end visitors with Mr and Mrs Edwin Munro and Lois were Mr Albert Munro, Milton, and Miss Diane Munro, Ottawa.

Mr and Mrs Jim McMillan, Dunbar, spent Saturday evening with Mr and Mrs Kenneth Merkley.

Mr and Mrs Donald Runions, Morewood, spent Thursday afternoon with Mr and Mrs Ralph Gray.

Mr Robert Barkley resumed his teaching duties, after being hospitalized last week.

Toyes Hill

Continue Studies at Queen's University

Mr Peter Verhoeven has returned to Kingston to continue his studies at Queen's University.

Mr and Mrs Morley Thomas, Rochester, are visiting with Mr and Mrs Warren Jackson and Ronnie for a few days.

Miss Betty Link, Ottawa, spent the week-end at her home here.

Mr and Mrs Fred Harper, Ottawa, were recent guests with Mr Dwain Harper.

Mr and Mrs Karl Kirkwood and Roger are spending a few weeks with Mr and Mrs Chas. Kirkwood.

Mr Jim Pollock, R. C. A. F., spent a month with his parents, Mr and Mrs Cecil Pollock.

Hyndman

Returns home from Kingston General Hospital

Mr Cecil Somerville has returned home after being a patient in the General Hospital, Kingston. While hospitalized he was visited by Mr and Mrs Don Francis and Rhonda, and Mrs Cecil Somerville.

Mr and Mrs Carl Norton and family spent the long week-end at Algonquin Park and were supper guests of Mr and Mrs Dale Robinson of Haliburton.

Messrs Roger Francis and Dillon Allaby are attending Algonquin College, which started two weeks ago.

Mr and Mrs Byron Allaby attended the Allaby-Lackie wedding on Sat. Sept. 12, at North Augusta. We extend congratulations to Eddie and his bride.

Mr and Mrs Laurence Wallace and family attended the Wallace picnic held at the home of Mr and Mrs Herbie Wallace, Pleasant Valley.

Mr and Mrs Hubert Robinson were Monday evening visitors of Mr and Mrs Carl Thorpe of Groveton.

Mrs Robt. Grant was an overnight visitor on Wednesday at the Lattimore home.

5th Ave., Williamsburg

Spends Holidays visiting in Western Canada

Mr and Mrs Oliver Gallinger and Charlene called on Mrs Margaret Scott who has just returned home from Victoria, B. C., Calgary Alta., and Kerroberts, Sask.

Mr and Mrs Fred Dafoe, Morrisburg, visited Mr and Mrs Oliver Gallinger and Charlene, on Mon., and while there attended Newington Fair.

Mr and Mrs Orval Baker, Mr and Mrs Amos Cook, Valerie and Monica, Ottawa, were Saturday guests of Mr and Mrs Oliver Gallinger and Charlene.

Mr and Mrs Oliver Gallinger and Charlene and Denzil Gallinger visited on Sunday with Mr and Mrs Leon Gallinger at Canton, N.Y

Mr and Mrs H. Richardson and family visited friends at Embrun, Wednesday night.

Dunbar

Recent visitors with friends in Stirling

Mr and Mrs Dale McMillan and family visited recently with Mr and Mrs Bill Gibson of Stirling.

Mr and Mrs John Hill of Kingston, spent the week-end with Mr and Mrs Keith McMillan and Sandra.

Mr and Mrs Donnie Irven attended the wake of Mr Keith Irven of Kingston, on Thursday. Mr Irven was killed in a farm accident.

We are glad to report that Miss Debbie Merkley has returned home from Winchester Memorial Hospital

Mrs Beulah Shaver of Ingleside, is spending a few days with Mr and Mrs Reg Shaver and family

Congratulations of the community are extended to Mr and Mrs Doug Dillabough on their recent marriage

Elma

Spend some time at Barkley home

Mr and Mrs Robert Barkley and girls, Ottawa, visited Mr and Mrs Egerton Barkley on Sunday.

Mr and Mrs Melvin Dillabough accompanied Mr and Mrs Arnold Shaver of South Mountain to London where they will be guests of Mr and Mrs Harold Brown and family, for two weeks.

Rev Mr and Mrs N. Bowering of Bloomfield, were guests of Mr and Mrs Egerton Barkley and Mr and Mrs Wilfred Caruthers, during the week-end.

Mr and Mrs Ray Seeley, Iroquois, were recent guests of Mr and Mrs Wilfred Carruthers.

Northfield Station

Spending some time visiting in Ireland

Mrs Elizageth Auger is spending a month's holidays at her parental home in Ireland.

Miss Sandra Leblanc has resumed her studies at K.A.S.

Robert Televiak has returned from the Yukon where he was employed for the summer.

Congratulations are extended to Mr and Mrs Larry Shaver (nee Lillian St. Pierre) who were married on Friday evening. Several from here were guests at the wedding.

Mrs Jerry Moore and daughter of Cornwall, were recent guests of Mr and Mrs Milan Arbuthnot and Kevin.

Mainly About People

Mr and Mrs Mansel Flegg of Finch, accompanied by Mr and Mrs Carl Waldroff, Finch, returned home on Saturday after touring for ten days in the Maritimes and returning home by way of the New England States, U.S.A.

Mrs Florence McBride has returned home having spent the past two weeks with Mr and Mrs Lloyd Ferguson and family in Georgetown.

Miss oyce Bilmer has returned to Kingston General Hospital to resume her training after spendingher holidays with Mr and Mrs James Eamer.

Bruce McBride has returned home from a trip to Western Canada to visit relatives.

Mr and Mrs Wayne Kennedy, Lancaster, Penn., are visiting Mr and Mrs Wallace Shaver.

Goldfield South

Spends week with grandparents

Miss Kathryn Presley spent a week with her grandparents, Mr and Mrs Edgar MacLean.

Mr and Mrs Neil Moore, Bradley and Warren, Toronto, were recent guests of Mr and Mrs Edgar MacLean.

Mr Gordon MacLean left Sunday for Kingston, where he will attend Queen's University.

Miss Marion Casselman, Montreal, is spending a week with her brother John Casselman.

PLAN YOUR
Tile Drainage Needs NOW!

We have the experience and equipment to handle your drainage needs.

EQUIPMENT:

2 Trenchers
Bulldozer and Forklift
Blinding Plow
Wagons
Auger Backfiller
5,000,000 feet and
8 years of experience

J. VANDEN BOSCH & SON

448-2396 CHESTERVILLE, ONT. 448-2359
25tf

FERTILIZER

Now is the time to apply that Fall Fertilizer — so why not contact us for prices
Either **Bulk** or **Bags**

* * * *

For your needs - **in Feeds** - please give us a call
Prices are always just
Service is a must

CLEMENT FEED AND FARM SUPLPIES LTD.
Phone 448-2161 Chesterville, Ont.

New Canadian Blitz Diet

LOSE 5 POUNDS OVERNIGHT!

Learn the secret of incredible, No-Effort, No-Drug, ONE DAY reducing formula! Have your wholesome, yummy "Blitz"' (4 mystery meals) — Go to bed-Wake up! — and you have lost 5 pounds. Unbelievable, Sure! But it works. Every time. OR YOUR MONEY BACK! SPECIAL OFFER (limited period only): $3.00.

CANADIAN BLITZ DIET
203-15104 Stony Plain Road
EDMONTON, Alberta, Canada

Yes I want to lose five pounds overnight. Please rush by mail CANADIAN BLITZ DIET. I enclose $3.00 cash, money order, or cheque (Sorry no C.O.D.'s)

Name .....
Address .....
City ..... State ..... Zip .....
4-5

TRY OUR
PIZZA
— also —
FLAVOR-CRISP CHICKEN
Country Kitchen Restaurant
PHONE 774-2417 WINCHESTER

PARADE of USED CAR BUYS!

1966 CHEV. — Convertible, S.S. 396. Stock No. 2333.
1968 CAPRICE — 2-Door H.T., Fully Equipped. Stock No. 2255.
1965 OLDSMOBILE F 85 — 4-Door, V-8 , Aut., Radio. Stock no. 2148.
1966 FORD — 4-Door, fully equipped. Stock No. 2004.

For Prompt and Courteous service contact
A. & R.
GREGOIRE AUTO LTD.

SALES REPRESENTATIVES: Hector Deguire, Jim Thomas, Richard Wagner

Embrun: 443-2885/42 — Ottawa: 237-0870
EMBRUN — ONTARIO

NICK BEEHLER
Electrical Contractor



Electric Heating, Farm Wiring and Commercial

— Phone 984-2877 —
BERWICK, ONTARIO
4tf-69

PLANNING A SALE?

If there's a sale in your future **let experience guide you.**

For further information contact:
GORDON ROSS
AUCTIONEER
ph. 537-2289, Ingleside
51-tf

WHAT PERFECT
Graduation Gifts!

We Have The New N.D.D.H.S. Pin
With Year '70' For This Years Graduate



School RINGS
SILVER and GOLD

* * *

Mom & Dad . . .
WE HAVE A COMPLETE LINE OF
BULOVA
WATCHES
For That SPECIAL Graduation Gift

DURANT'S
FLOWERS & GIFTS
— Phone 448-2060 —
Chesterville, Ont.

ARDA Project--

Increased reforestation in Ont. aim of project

One of the obejcts of the ARDA program in Ontario is maximum utilization of all land types in the province. In 1965, under the Federal-Provincial Rural Development Agreement, the two levels of government joined together to encourage the acquisition of submarginal agricultural lands in Ontario for conversion to forestry and other related uses. Since that project was initiated, some 34,000 acres of these unproductive soils have been acquired by the counties and by conservation authorities in Ontario and converted into reforested areas under the management agreements with the Ontario Department of Lands and Forests.

The new Federal-Provincial Rural Agreement (1970-75) also places emphasis on this reforestation aspect of land use in Ontario, and the Ontario ARDA administration has been authorized to continue to assist these public agencies in the acquisition of submarginal lands for reforestation purposes. Under the extension announced recently, the program will run for three more years, terminating on March 31, 1974, and will provide for maximum investments of $160,000 annually for each of the three years. Three-quarters of this land purchase cost will be met by ARDA, and shared equally by the federal and provincial governments.

Specifically, the retirement of submarginal agricultural lands in to forestry and related uses serves several purposes;

(a) It will provide an alternative and productive use for land classified as marginal for agricultural purposes by the Canada land Inventory.

(b) It will in the future ensure a supply of high quality raw material for wood-using industries which provide employment for rural people.

(c) It will help to develop and conserve water, wildlife, and scenic resources which are essential for the maintenance and growth of the tourist and public recreation industry.

The announcement of the continuation of this federal-provincial shared-cost program was made jointly by Hon. Wm. A. Stewart, Ontario Minister of Agriculture and Food, and Hon. J. Marchand, Federal Minister of Regional Economic Expansion. Mr Stewart elaborated on the importance of the program as follows:

"In the interests of soil and water conservation, submarginal lands should be returned to forest cover. Our county forests committees and our conservation authorities have demonstrated clearly the wisdom of such an approach to resource management. Hundreds of thousands of Ontario residents are now enjoying the parks and recreational facilities that have been developed in a relatively short period of time by our conservation authorites. By continuing this important reforestation program under the new ARDA agreement we are making a further investment in renewable resources for the future.

7th Ave., Osnabruck

Dinner guests at Flegg home

Mr and Mrs Willard Mattice of Morrisburg, Mr and Mrs Robt. Jennings, Chesterville had dinner on Saturday with Jennie Flegg.

Mrs Jean Boal and girls of Toronto, visited with Mr and Mrs Stewart Hart and family.

The U.C.W. of Newington held their September meeting at the home of Jennie Flegg with a good attendance.

Mr and Mrs Bruce Moore of Spencerville had supper with Mr and Mrs Stewart Hart and spent the evening with Jennie Flegg.

Mrs Alberta Zeron and Mrs Fern Zummach visited Jennie Flegg, recently.

Mrs Helen Curling of Ottawa, visited with Mr and Mrs John Grandaw over the week-end.

Mr and Mrs Donald Johnson and family were Sunday guests of Mr and Mrs John Grandaw .

Mr and Mrs Charlie Bush attended the cemetery service at Gravel Hill. They called on their sister-in-law Mrs David Ross.

Mr and Mrs Robert May spent Sunday with their daughter and son-in-law Mr and Mrs Gerry Breton. Gracey and Sandra returned home with them for a week.

Mr and Mrs Lester May, of Cooksville, were Sunday night callers at the home of Mr and Mrs Robert May.

Mrs A. Lajoie and Andre Bordeau from Montreal, were week-end guests of Paul and Annette Brownell.

Mr and Mrs Boyd Brownell went to Toronto to attend the wedding of Lyell Shaver, son of Mr and Mrs Gerald Shaver, formerly of Avonmore. Paul was one of three ushers. On the way home the Brownell family stopped in Bowmanville to visit Mr Brownell's brother Neil, his wife and children.

Friends and neighbours gathered Friday night at the home of Mrs Dora Menthorst and family. This was a going away party to sorrow at their leaving and best wishes for the future. Mrs Menkhorst will be residing in Williamsburg.

Annette and Paul Brownell will be returning to Queen's University for their seccond and fourth years respectively.

Morewood

Recent guests at James home

Recent guests of Mr and Mrs J. T. James were Mr and Mrs Harry Meredith, Mrs Rick Wallace, Mr and Mrs Gary Hatina, all of Ottawa.

Mr and Mrs Mac Arthur were calling on friends here on Sunday.

Mr and Mrs Art Koodwine spent a few days at Boston, recently.

Mrs J. B. Fetterly returned home on Saturday, after spending a couple of weeks with friends at Eden, N.Y.

Mr and Mrs Charles Barnes of Ottawa, spent Sunday at the Hunter home.



It has been 23 years since we opened our present location to serve you, the most important people in the world, our customers. Each week we shall offer items at special deep cut prices to express our thanks for the privilege of serving you for the past 23 years and it is our sincere hope that we will continue to merit your trust and patronage in the future years.

MacIntosh Furniture
H. MacIntosh & Sons

PRESENTING . . .
THE GREATEST OF SAVINGS AND BARGAIN PRICES
BUY ADMIRAL

ADMIRAL REFRIGERATOR 13 Cu. ft. No Trade $199.00
ADMIRAL STEREO Regular $189.95 $149.00
ADMIRAL PORTABLE TV B & W 13in., 17in., 19in., 21in. Sugg. Reg. Price LESS 10%

MacINTOSH'S
FURNITURE & APPLIANCE
H. MacINTOSH AND SONS WINCHESTER

SPECIAL
CLEARANCE
SALE
ON
1966 AND 1967 MODELS

All Cars A-1 Guaranteed and Some Still Carry the Ford Factory 50,000 Mile Warranty

1967 FORD CUSTOM SEDAN
V-8, Aut., Dark Green in Colour, Radio. Lic. 41656A
Was $1450 ..... Sale Price $1150.00

1967 FORD CUSTOM 500 SEDAN
V-8, Aut., Blue Vinyl Interior, Dark Blue in Colour, White Walls and Full Caps
Was $1575 ..... Now $1275.00

1967 FORD CUSTOM
Sedan, V-8, Aut., Med. Green in Colour. Lic. 54067A
Was $1400 ..... Sale Price -1095.00

1967 FORD CUSTOM 500 SEDAN
V-8, Aut., Med. Green in Colour, comp. recond. Lic. 54069A
Was $1400 ..... Now $1095.00

1966 METEOR RIDEAU SEDAN
V-8, Aut., Light Beige in Colour. Lic. 41204A.
Was $950 ..... Now $675.00

1966 PONTIAC SEDAN
6 Cyl., Aut., Black with Red Interior. Lic. 49996A
Was $1095 ..... Now $775.00

1966 FORD CUSTOM
2-Dr., 6 Cyl., Aut., Black with Red Interior, 40,00 Actual Miles. Lic. 56972A
Was $950 ..... Now $800.00

S. G. WELLS & SONS
FORD-MERCURY SALES & SERVICE
Ingleside
PHONE 537-2287
OPEN EVENINGS UNTIL 9 P. M.

It's EASY TO
MODERNIZE
YOUR HOME ON
BUDGET TERMS

There's no need to wait for those wanted Home Improvement Jobs. They can be don with 'No Money Down and Easy Budget Terms.'

A present mortgage on your home does not interfere with financing on a 'No-Money Down basis. Stop in and learn the full details.

CEILING TILE SPECIAL
½" x 12" x 12" TILES
As low as .....12c ea.

PANELLING SPECIALS
PREFINISHED PLYWOOD PANELS
As low as ..... 3.50 sht.

ROOM ADDITION
An easy economical way to increased living space.

BREEZEWAY
A breezeway between house and garge is a deluxe summer relaxing area.

ENCLOSED PORCH
An open porch can be easily enclosed to provide extra space.

NEW KITCHEN
Update your home with a new and modern Kitchen.

GARAGE
Everyone owns a car and a good garage gives it maximum protection.

ATTIC ROOM
Create another room by utilizing waste attic space

Bring your renovation to us for help in design and choice of materials.

"WE CAN SAVE YOU MONEY"

Always a BUY at a PAL Yard
H. S. LANNIN LTD.
LUMBER AND BUILDING SUPPLIES
BUILDING CONTRACTORS
Phone 774-2637 Winchester, Ont.

NORTH DUNDAS DISTRICT HIGH SCHOOL

NIGHT
CLASSES

Commencing Thursday, October 8, 1970, for 10 weeks before Christmas and 10 weeks after Christmas

TUESDAY or THURSDAY
7.30 - 9.30 p.m.

Registration night is Tuesday, October 6, at 7.30 p.m., fee $10.00 per course

There should be 15 applicants for a subject in order to be introduced. The decision will be made at registration night.

1. Operating your Automobile
2. Art
3. Building Construction and Estimating or Wood Work
4. Dancing (square recreational) Monday night - beginners; Wednesday night - advanced
5. Architectural Drafting on blue print reading
6. Electronics as a Hobby
7. Engines (small engines)
8. English for New Canadians
9. Finance & Bookkeeping for Small Business
10. Stage, Acting, Drama
11. Conversational French (a) beginners (b) advanced
12. Horticulture & Greenhouse
13. Basic Mathematics & Physics
14. Music (Instrumental) Brass and Wood-Wind
15. Physical Fitness (Reacational) (a) Mens (b) Ladies
16. Millinery
17. Sewing (a) Beginners (b) Advanced
18. Shorthand
19. Typing (a) elementary (b) Advanced & Business Machines
20. Welding
21. Weaving
22. Rug Hooking
23. Introduction to Computers
24. Bridge Club

H. W. Manchester,
Principal

Complete and return this application to the High School Office of telephone 448-2328

Name of Applicant .....
Address .....
Course 1st Choice .....
2nd Choice .....
Choice of night Tuesday ..... Thursday .....

Announcing . . .

NEW SERVICE From PINKUS

SALVAGE & AUTO PARTS LTD.
WILLIAMSBURG

WE NOW OFFER
DAILY DELIVERY SERVICE

To all garages, service stations and auto repair shops in the Morrisurg, Iroquois, Brinston, South Mountain, Mountain, Winchester, Vernon and Chesterville area.

CALL COLLECT
In the Morning
Delivery By Afternoon
535-2759

SPECIALS ON ANTI-FREEZE
NEW LOW PRICE ON
PERMANENT TYPE
ANTI-FREEZE $2.45 gal.
(Special Price to Dealers)

PINKUS Salvage & Auto Parts Ltd.
WILLIAMSBURG

CARD OF THANKS

I would like to thank the many friends and neighbours who sent cards and flowers, also those who visited me while I was a patient in Winchester Hospital. Special thanks to Dr. Howard Justus and nurses of the 1st floor.

Wilhelmina Herfkens.
3

AT THE CHURCHES

* * * *

NEWINGTON WESLEYAN METHODIST CHURCH
Rev. R. T. Benson
SUNDAY, OCTOBER 4, 1970
10:00 a.m. - Sunday School.
11:00 a.m. - Morning Worship (communion service)
7:30 p.m. - Evening servicce
Dec.-70

CHESTERVILLE - MOREWOOD UNITED CHURCH OF CANADA
Rev. L. MacD. Ferguson, Minister
SUNDAY, OCTOBER 4, 1970
Morewood: 9.30 a.m. Morning Worship, Sunday school.
Chesterville: 11 a.m. Morning Worship, Nursery class, Sunday school.
Everyone Welcome

CHESTERVILLE PENTECOSTAL CHURCH
Albert and Ralph Sts.
Rev W. Lanctot, Minister
We invite you to attend services in Pentecostal Church every Sunday.
SUNDAY, OCTOBER 4, 1970
9.45 a.m.: Sunday School
11.00 a.m.: Morning Worship
7.30 p.m.: Evening Service
Everyone Welcome
June 70

UNITED CHURCH OF CANADA
Williamsburg — Colquhoun
Rev D. L. Gordon, Minister
SUNDAY, OCTOBER 4, 1970
9.45 a.m. - Elma
11.00 a.m. - Williamsburg
2.00 p.m. - Coluqoun
All Made Welcome
Dec. 70

UNITED CHURCH OF CANADA
AVONMORE - FINCH
PASTORAL CHARGE
Rev H. A. Funge, Minister
SUNDAY, OCTOBER 4, 1970
Avonmore - 9.30 a.m.
Finch - 11.00 a.m.
Dec., 1970

EMMANUEL BAPTIST CHURCH
NEWINGTON
David L. Smith, Pastor
SUNDAY, OCTOBER 4, 1970
Services will be held at the Newington Baptist Church.
9.00 a.m.: Sunday School
10.00 a.m.: Morning Worship
Everyone Welcome
Aug. 70

PRESBYTERIAN CHURCH
Dunbar - Chesterville - Morewood
E. Earle Eaton, B.A., B.D., Minister
SUNDAY, OCTOBER 4, 1970
World Wide Communion
Chesterville — 9:55 a.m., Worship Communion, Junior Church - 10:45 a.m., Sunday School 11:00 a.m.
Morewood — 11:15 a.m. Worship Communion, Junior Churcch, Sunday School.
Dunbar — 2:00 p.m., Worship, Communion, Junior Church, Sunday School.

THE ANGLICAN CHURCH CHURCH OF THE HOLY TRINITY
Rev. F. S. Slocombe
SUNDAY, OCTOBER 4, 1970
9.30 a.m. Holy Communion.
Harvest Festival Service - Guest preaccher, the Rev. Edwin Allsopp, Rector of Church of the Ascenion, Ottawa.
Friday, Oct. 9th, 11:00 a.m. Holy Communion.

CHRISTIAN REFORMED CHURCH
WILLIAMSBURG
Rev John De Pater, Minister
SUNDAY, OCTOBER 4, 1970
Celebration of the Lord's Supper Today
10:00 a.m. — Text John 1:29
Theme "Look at the Lamb"
2:30 p.m. — Text John 3:30
Theme — "Growing in Grace"
3:45 p.m. — Sunday School
Come and Worship the Lord with Us.
all visitors welcome
May, 1971

Stormont Junior League executive holds initial meeting for 1970-71 season

The Stormont Junior Hockey League met Monday, Sept. 28 in Osnabruck Centre Hall to name executive members for the current season and hammer out policy changes.

Election of officers was held and resulted as follows: president, Dennis Major, Glen Walter; vice-president, Angus McDonald, Rosedale Terrace; sec. - treas., Stephen Summers, Newington. Past president John Cameron offered his help in capicity as advisor to the league.

The new executive were immediately faced with some decision making. Each team will be charged $25.00 to join the league, which will give the treasurer an opening bank balance of $250.00, provided that at least ten teams join the league.

It was reported that the Long Sault Arena would have ice available by Nov. 1.

The membership was slightly alarmed by the prospects of having to pay $18.00 per hour ice-time. Each evening could cost in the neighbourhood of $100 when 4 hours ice time and referees fees are added together. It was felt further investigation should be given the matter.

The schedule has not been drawn. The 'Record' has made arrangements to carry further league developments and consequently reports on all league games.



"Keep up the good work gang!" Some of the local teenagers sponsored by Chesterville Rotary Club, gave Harry Greer's car one off the best wash jobs its ever had, and for a good cause too. The Funds taken in from the 'Car-Wash' held last Saturday, will go to aid Rodney Barkley, Williamsburg. Rodney lost his eyesight almost one year ago. — Record Staff Photo.

ANNOUNCEMENT

We wish to thank all the nice people who showed up for our party "The Old Official Harvest Jamboree" on Sept. 30. We also thank those who were asked but were unable to attend.

Mr. & Mrs. Charles S. Hummel.
3

CARD OF THANKS

Ron and Pat Dillabough would like to take this opportunity to say thank you to our many friends and relatives who attended our reception held at the Legion Hall on Sept. 26, 1970. Special thanks to those who were responsible for arranging the party.

Ron & Pat
3

CARD OF THANKS

I wish to extend my sincere thanks to my neighbours, friends and relatives for cards, gifts and visits while I was a patent in Winchester Hospital. Special thanks to Dr. McMillan, also visiting clergy and the staff on 1st and 2nd floor.

B. H. Weegar
3-1

IN MEMORIAM

In loving memory of our dear dad and grandfather, George A. Moak, who passed away on October 20, 1954, also in loving memory of our daer mother and grandmother, who passed away October 5, 1969.
May the winds of love blow softly
On a quiet and peaceful spot
Where the ones we love lies sleeping
And will never be forgot.
Ever remembered by Marion, Clarence, Edward, Bernice and Grandchildren.
3-1

IN MEMORIAM

In memory of a dear husband and father, Charles McMillan, who passed Oct. 4, 1962.
Ever remembered
and sadly missed,
Wife Mabel and Family
3-1

IN MEMORIAM

Moran — In loving memory of a dear wife and mother, Mrs Allan Moran, who passed away Sept. 30, 1969.
Many a day her name is spoken
And many an hour she is in our thoughts
A link in our family chain is broken
She is gone from our home but not from our hearts.
Husband and family
3

Sign in an optometrist's window "if you don't see what you want you've come to the right place.

Morewood W. M. S. observes 80th nniversary

The Morewood Presbyterian Women's Missionary Society marked their 80th Anniversary at an evening meeting held in September, at which guests attended from Morrisburg, Winchester, Chesterville, Finch; Vernon and the Morewood U.C.W.

Mrs Donald Carlyle, the president, opened the meeting and extended warm words of welcome to the capacity filled hall. She spoke of the Society's missionary work and the devotion of its members over the years and asked God's blessing and guidance as they continue their worship and service in the years ahead.

Following the singing of the opening hymn "Jesus Shall Reign Where'er the Sun," the scripture lesson was taken by Mrs Glendon Hess. In remembrance of the Society's members who served so faithfully over the 80 years. Mrs Douglas Hunter conducted the 'In Memoriam' followed by prayer.

The history of the Society's 80 years of activity was read by Mrs Ross Nurse. She stated that the Morewood W.M.S. was organized in 1890 and the first meeting held at the home of Mrs Thomas MacGregor.

Mrs Colin MacGregor, president of the Brockville Presbyterial of the W.M.S., introduced the guest speaker Mrs D. Rowatt, wife of the Presbyterian Minister at Manotick. Mrs Rowatt's message was both challenging and inspiring and she praised the Morewood Society for faithfulness over the past years and urged that they strive and forge ahead as they begin their 81st year.

Mrs Rowatt was thanked by Mrs Zoe McQuaig and with Mrs Kenneth Stewart at the piano, the closing hymn "'Arm of the Lord Awake" was sung, by all.

The Reverend E. Earle Eaton gave the benediction following which a social hour was enjoyed with all partaking of a specially decorated 80th Anniversary cake.

REPAIRS — For chimney, bricks, blocks, house and barn rebuilding. — Call Joe Dingemans, RR 1, Finch, Phone 984-2043. 4-2

EUCHRE AND BRIDGE MARATHON

The Chesterville Hospital Auxiliary is sponsoring another euchre and bridge marathon, beginning mid October. Join the fun and get your individual registration in now. Call Mrs Paul 448-2861 for euchre and Mrs Casselman 448-2352 for bridge.
3-1

CARD OF THANKS

I wish to extend my sincere thanks to relatives and friends for their visits while a patient at Winchester Hospital. Special thanks to Dr. J. S. McQuade, Dr. D. Justus and the the wonderful nursing staff on first floor.

Always remembered
Mrs. Alice Van Wylick
3

Mainly About People

Recent callers at the Presbyterian Manse in Chesterville, home of the Reverend and Mrs E. Earle Eaton, included the Reverend R. Malcolm Ransom of Toronto, Brian Lalonde of Newington, Wayne Ducolon of Gallingertown, Miss Elaine Barkley of Williamsburg and Miss Karen Atkins of Ottawa.

The Kirk-Session of Morewood Presbyterian Church met Friday evening at the church.



SAVE CA$H

Fresh Pork Chops Lb. 79c
Burns Bologna 3 lb. 99c
Salada Tea Bags (120's) $1.49
Aylmer Catsup 11 oz. btl. 3/69c
Nabisco Shreddies 18 oz. pkg. 45c
Ideal Cream Corn 19 oz. tin 3/59c
Vinegar ½ gal. 59c

GROCERY
LAFLAMME'S
KING STREET
— Phone 448-2822 —

FALL BURSTING with BARGAINS

1970 FORD GALAXIE 500 — 4-Door, Sedan, PS, PB, Radio, Only 8,000 Miles.
1970 DODGE MONACO 500 — HT, V8, AT, PS ,PB, Vinyl Roof and Radio.
1969 DODGE POLARA — 4-Door Sedan, V8, AT, PS.
1969 CHEV. BEL. — V8, AT, 4-Dr., Sed., PS, Radio.
1969 CHEV. IMPALA — 2-Dr., HT, V8, AT, PS, PB, Radio.
1969 CHEV .BISCAYNE — Like New, 4-Dr., Sedan, V8, AT, PS, Radio.
1968 DODGE CORONET — Bucket Seats, 2-Dr., HT, V8, AT, PS, PB, Radio, like new.
1968 CHEV. BEL-AIR — V8, AT, Radio, 4-Dr. Sedan, One Owner.
1966 PLYMOUTH FURY III — AT, V8, PS, PB, Radio, Bucket Seats.
1965 PONTIAC PARISIENNE — 2-Dr., HT, V8, AT, PS, PB, Radio.
1965 CHEV. BEL-AIR — V8, AT, 4-Dr., Sedan, R., Like new.

"WHERE YOU GET THE BEST FOR LESS"
McMILLAN BROS.
CARL AND LEON
NEW AND USED CAR SALES
LEON: Res., 448-2767 PHONES: Business, 448-2146 CARL: Res., 448-2002

HALLMAN SILOS
3 TYPES
• Regular corrugated stave
• Thick corrugated stave
• Poured concrete with 6" wall.
HALLMAN SILOS LTD.

HOUGH BROS.
— PHONE 984-2622 —
Finch Ontario

SERVICE STATION OPEN THIS SUNDAY
LANNIN'S GARAGE
To accommodate the driving public, one service station will be open every Sunday.
Dec. 70

HALL OF CARDS
— Gifts —
15½ Second East
Cornwall 13

FRESH PORK SHOULDER
(5 to 6 lb. ave.)
ROAST 37c LB.

Stokely FANCY PUMPKIN 2, 28 oz. tins: 49c
Stokely Fancy HONEY POD PEAS (special pack) 6, 14 oz. tins: $1
Stokely Fancy WHOLE KERNEL CORN (special pack) 6, 12 oz. tins: $1
Stokely Fancy CREAM CORN (special pack) 6, 14 oz. tins: $1
Bright's Fancy TOMATO JUICE 3, 48 oz. tins: 89c
Pantry Shelf CHOICE TOMATOES 4, 28 oz. tins: $1

Prices effective until Saturday, Oct. 4th
We reserve the right to limit quantities

IGA

ONLY IGA GIVES YOU REBELLION DISCOUNT PRICES

AND FREE GIFTS with GOLD BOND STAMPS

2nd Big Week of IGA's ANNUAL FREEZER BEEF SALE
RED BRAND BABY BEEF
(225 to 250 lb. ave.)
Sides ..... lb., 63c
(100 to 125 lb. av.)
Fronts ..... lb., 49c
(100 to 125 lb. av.)
Hinds ..... lb., 77c

Lean Fresh (60 to 70 lb. ave.)
Sides of Pork ..... lb., 49c
Fresh (5 to 6 lb. ave.)
Pork Butt Roast ..... lb., 45c
Fresh Boneless
Pork Butt Roast ..... lb., 49c
Red Brand Boneless Beef Roasts
Blade or Short Rib ..... lb., 79c
Burns Economy Pack (3 to 4 lbs. per pack)
Link Pork Sausage ..... lb., 39c

Can. Fancy Top Valu ONT. McINTOSH APPLES ..... 5 lb. cello bag, 69c

South African Outspan (size 150's)
Valencia Oranges ..... 3 doz., 99c
Cal. No. 1 Top Valu Fresh
Tomatoes ..... 14 oz. cello tube, 29c
Ocean Spray Fresh
Cranberries ..... 1 lb. pkg., 39c
Chase & Sanborn Fresh
Ground Coffee ..... 1 lb. bag, 99c
Scott (assorted colors)
Paper Towels ..... 4 rolls, $1
Salada Orange Pekoe
Tea Bags ..... pkg. of 120, $1.29

IGA • CHESTERVILLE • NEWINGTON

FALL SALE

Stock No. 2255
1968 CHEV. CAPRICE
2-Dr., 8, Aut., PS, PB, Radio $2695.00
Stock No. 2289
1968 CHEVELLE SS 396
Aut., PS, PB, Radio $2595.00
Stock No. 2129
1967 PEUGOT
4-Dr., 4 Cylinder $995.00
Stock No. 1682
1965 FORD
4-Dr., 6 Cyl. Std. $895.00

For Prompt and Courteous service contact
A. & R.
GREGOIRE AUTO LTD.
SALES REPRESENTATIVES: Hector Deguire, Jim Thomas, Richard Wagner
Embrun: 443-2885/42 — Ottawa: 237-0870
EMBRUN — ONTARIO

This Week's SPECIAL
FAIRBANKS MORSE PUMPS

COMPLETE WITH TANK Reg. $151.00
1/3 H.P., Deep or Shallow Well Jet Pump $99.99
COMPLETE WITH TANK Reg. $175.00
1/2 H.P., Deep or Shallow Well Jet Pump .. $129.99
Reg. $8.95
1 1/4" Foot Valves $4.95
Reg. $9.00
Pressure Switch 'Penn' or 'Square D' $5.99

Jets, Submersibles, Piston, Sump, Sand Points, Hand Pumps — From Stock
WE HAVE PUMPS IN STOCK TO 5 H.P.
REPAIRS TO ALL MAKES AND MODELS OF PUMPS
WELL TESTING
BRAY
BUILDER'S SUPPLY
AND HARDWARE STORE
Cornwall, Ont. Phone 932-5264

USE LOW COST CLASSIFIED ADS TRIED TESTED PROVEN

CLASSIFIED ADVERTISING RATES

FOR SALE, FOR RENT, HELP WANTED, ETC., MARRIAGE, ENGAGEMENT and COMING EVENTS, **15 cents a line, counting 5 words to a line, minimum $1.00 first insertion. Subsequent insertions at 10c a line, with a 70c minimum.** CARDS FOR THANKS, **15 cents per 5-word line, minimum $1.00.** IN MEMORIAMS, **$1.00 plus 40c for each 4 line verse.**

FOR SALE — Massey Ferguson 2-furrow Plow, in good condition — Apply to Ross Smith, Berwick, Phone 984-2465. 3-1

FOR SALE — Fence posts, all sizes, hydro poles, 30' and 35' lengths, braces also corn crib poles. Will deliver — Apply to W. J. McDonald, Northfield Station, Ont., Phone 932-2735. 44tf

GOOD HOME WANTED — Free kitten to any one wanting a pet. Contact — J. A. Grummett, R. R. 3, Chesterville, Ont. Phone 448-2985. 3

FOR SALE — McIntosh Apples, $1.00 and up. — Apply to Milton T. Barkley, ½ mile S. W. of Dundela, Ont., Phone 652-4178. 5-3

FOR SALE — In Morewood, 3-bedroom ranch-style bungalow, custom built on double lot, beautiful kitchen with dining area, breezeway and attached garage. Down payment $6,500.00. — W. C. MacDonald, Broker, Winchester, Phone 774-2331 or 774-3022. 3-2

FOR SALE — Good Heifers, to freshen in fall; Quaker Oil Burner. Phone 448-2031 3-1

FOR SALE — Government inspected sides of beef, 63c lb.; sides of pork, 41c lb. Cut and wrapped for freezer. 10 lbs. hamburg for freezer, $4.95. Earl's Meats, Phone 448-2324, Chesterville. 48tf

FOR SALE — Used Hoover Washer and Spin Dryer in very good condition. Great Buys on 1970 Sereos and Colour TVs, These models have to be sold as our 1971 line is coming in. We have a wide selection on hand. Come in and see for yourself — Fulton Bros. Limited, Stereo - TV - Appliances, Sales and Service, Phone 448-2195, Chesterville. 3-1

PROPERTY FOR SALE
TOWNSHIP OF FINCH

Sealed Tenders will be received by the undersigned until October 5, 1970 at 5:00 p.m. for the following property: Lot 5, west side of Cockburn St., Berwick. Highest or any tender not necessarily accepted.

Subject to approval of the Ontario Department of Municipal Affairs.

A. V. Empey,
Clerk-Treas.
3-2

FOR SALE — For relief of sore throat and colds, buy a C G E Humidifier, for you and your family. No installation cost, just set it in your home, it's ready to go. 3-speed Fan, six-gallon Tank, automatic shut-off. All in a handsome Walnut Woodgrain Case. For $69.98 and up. — Fulton Bros. Limited, Stereo - TV - Appliances, Sales and Service, 448-2195, Chesterville, Ontario. 3-1

RED HOT SPECIALS
on
DAVID BROWN TRACTORS
To The End Of October
Up To
15% DISCOUNT
FOR FREE ESTIMATION
contact
LEO LAUZON
Authorized Dealer
Alexandria, Ont.
— Phone 525-1937 —
7-6

HOLIDAY SPECIALS—Barbecue steaks, in 10-lb. pkgs., 65c lb.; hamburg, in 10-lb. pkgs., 49c lb. Wieners, 39c lb. in 10-lb. pkgs.; waxed bologna, by the stick, lb., 35c.—Apply Bill Marcellus, Phone 774-2005, or 448-2538 Chesterville. 38tf

FOR SALE — 46-can Bulk Tank, 4 single unit Surge Milkers, excellent condtion, r e a sonably priced. — Apply to H. Dusomos, Avonmore, Ont., Phone 346-5625. 3

FOR SALE — Choice 3-year-old Guernsey Cow, milking, $165.; One Holstein, 3-year-old, milking, $195; also 1965 Ford Sedan, standard six, $695. — Sterling Myers, Phone Avonmore 346-5523. 3

FOR SALE — Solid brick House, 4 bedrooms, 3-piece bathroom, living room, large dining room, modern kitchen, hot water heating with nearly new oil furnace, garages for three cars, about one acre of land, one mile from Chesterville. — Apply to Donald Cross, Chesterville, Ontario, phone 448-2094 (evenings). 2tf

Vice & Craig Ltd.
FUNERAL HOMES
METCALFE, WINCHESTER AND CHESTERVILLE
774-2120
one convenient phone number serves all three locations
Ambulance Service
17tf

ROOM & BOARD - in home with modern conveniences. Two miles North-east of Chesterville. — Phone 448-2630. 3

FOR SALE — 1967 Ford Tandem Dump Truck. New 391 Motor; New tires. $4.950.00 — Phone 933-6245. (After 5.00 p.m.) 5-3

ATTENTION FARMERS — I now have the necessary equipment to do custom silo Filling. — Contact Ed. Fisher, Morrisburg, Ont. Phone - days, 543-2044 Nights 543-2355. 52tf

FOR SALE — Duck Decoys, moulded plastic, balanced, self-righting. Special $2.57, Reg. $2.98. Shot Gun Shells, box of 25, only $2.66. — Western Tire and Auto Supply, Phone 448-2875, Chesterville, Ontario. 3-1

FOR SALE — 3-bedroom Bungalow; 2-car Garage; full basement; laundry tub; forced - air oil heating. New House. Howard Street, Chesterville. Price $13,500 — Phone 448-2986. 4

FOR SALE — Zero-eight can spray Milk Cooler; also 10 Milk Cans — Apply Dwight Ruppert, Lunenburg, Ont. Phone 346-5978 3-1

FOR SALE — Cabbage, Cob Corn. 2 good Roller Doors — Call anytime, 984-2610, Will Brownell, Chesterville. 3-1

FOR SALE — INVENTORY SPECIALS — 1 only Deluxe, 5 h.p., B. and S. Engine, Riding Mower, 25" cut, (demonstrator), Reg. Sale $359.00, Now $289.00. Garden Tools, Spades, Forks, Hoes, Rakes - 20% off. Approx. 50 pieces warped 2 x 4's, No. 1 quality, ideal to cut for shorter lengths at 40% off. Paint sale still in effect. — Apply to Begg Lumber Co. Ltd., Crysler, Ontario, Phone 987-2802. 4-2

ARTICLES WANTED — Antiques, corner — and flat too — wall cupboards, washstands, chests of drawers, clocks, all kinds of coal-oil lamps, clear and coloured glass, wash sets, round diningroom tables and round glass china cabinets. — Please write Lawrence Shaver, Box 218, Long Sault, Ont., or Phone 534-2047. 50tf

FOR SALE — Remington Wingmaster Deluxe Model 870, 12 gauge, ribbarrel modified choke, rubber whiteline butt and grip cap, new condition. Remington Sporting Rifle, model 721, cal. 30-06, leather sling, Weaver K-2.5 scope with QD mount, Whiteline butt and grip caps, excellent condition. — Phone 774-2636, Winchester, Ont., or write Box 17, Winchester, Ont. 3-1

CUSTOM SLAUGHTERING—We will pick up and slaughter your beef and pork, cut, wrap and freeze. — Earl's Meats, Phone 448-2324, Chesterville. 22tf

—FOR SALE — 7 third-litter brood sows, due to farrow in October. — Apply to Bernice Froats, Chesterville, phone 448-2495. 4-2

WHEEL BALANCE & ALIGNMENT — We are equipped to Align or Balance the wheels of your car. Latest equipment. Experienced mechanic. Free Estimates. —Bogart Motor Sales Ltd., Chesterville, Phone 448-2488 3-4

FOR SALE — Registered polled Hereford Bulll, born May 18th, 1970. — Apply Bruce Gillies, Finch, daytime 448-2325 or evenings 984-2374. 4

NEED ONE COPY — Our copier will turn it out in one minute or less for 50c. Need copies of special letters, invoices, licences, etc., then come in and let the new 3M copier do the job. Quantity copies at special rates. — The "Record" Office, Phone 448-2144, Chesterville. 30tf

FOR SALE — 1969 Volkswagen Deluxe, radio, snow tires in perfect condition. Head and spare engine parts for 77 Oliver Tractor. Also approx. 8 cords of cedar wood. — Phone 346-5732. 4

WANTED
DEAD OR ALIVE

I WILL PICK UP YOUR DEAD CATTLE FOR THE BEST PRICES

24-hr. Service! Call Collect
GERARD HEBERT
Phone 987-5364, Crysler, or 448-2612, Chesterville
Licence No. 179-C-69
21tf

EQUIPMENT RENTALS — Air compressors, 'dozers, sand, gravel, building heaters, house moving.—Sullivan Bros., Phone 448-2660, Chesterville. 16tf

LOST — 3 Holstein Heifers. One has red ear tag and two have piece missing out of their ear. Finder please contact. — Tony Vander Veen, RRI, Finch, Phone 984-2727. 3-2

LOST — Small, long-haired dog, part chihuahua, light brown with black, on Hwy. 43 Sunday evening near Maple Ridge Cemetery. Answers to the name "Chip". Reward to anyone having seen or knowing the whereabouts of this dog. — Please phone 448-2467. 3-2

FARM DITCHING — By Hour or Contract. Also choice Pit-Run Gravel. — Apply to Clarence McDonald, Northfield Sta., Phone 932-4494 after 5 p.m. 44tf

BUY DIRECT FROM PRODUCER — Specializing in Hereford and Aberdeen steer beef. Roasts, steaks, stew, hamburg, cut and wrapped for your freezer. Sides: 65c lb.; hinds: 73c lb.; fronts: 52c lb., — Bill Marcellus, Chesterville 448-2538, Winchester 774-2005. 1tf

WANTED — 2 men to work in bush and lumber yard, must be chain saw operators. — Apply to Konrad Vilmansen, RR1, Chesterville, phone 448-2621 (after 6 p.m.) 3

HELP WANTED — Room and Board in quiet Crysler home in exchange for cooking meals for one person (no other household duties). — Apply in writing to Box 0-742, c/o The Chesterville Record, Chesterville, Ontario. 3-2

EAVESTROUGHING, ROOFING, PLUMBING REPAIRS — 3-Pc. Bath Complete with fittings - White $175.00, Coloured $215.00; Weeping Tile 30c; Deep and Shallow-well Pressure Systems. Free Estimates. — Phone collect, Lyle Heagle, 448-3296, Chesterville. 7-6

ANTIQUES WANTED—Old glass; coloured pieces, any style, clear pattern glass and old china. Wooden ware: butter bowls, prints, pine corner and flat cupboards, small pine washstands, sinks, chests, desks, tables, cobblers' benches settees, spice and coffee mills. Old brass: candlesticks, kettles, mirrors, picture frames, vases. Old iron: pots, coffee grinders, etc. Oil lamps: fancy table oil lamps, hanging oil lamps, wall oil lamps. No matter how large or small, give us a call. If you wish to sell or just want a free appraisal write or call.—Gordon and Doris McDonald, The Castor Shop, Box 138, Phone 445-5229, Russell. Dec. 31, 1970

ROSS McCONNELL
(Successor to L. D. Wells)
MONUMENTS
Come and Examine Our Work and New Shop on
Ottawa Street
Winchester - 774-3349
Ingleside,
Mrs. L. D. Wells

Vincent Hydraulic BARN CLEANER

This hydraulic power eliminates gears, belts and friction disc. This elevator swings at 20° on both sides by hydraulic cylinder.

Machine set up for demonstration.

Give us a call, distance no object.

For Free Estimate Contact

LEO LAUZON
Authorized Dealer
Alexandria Tel. 525-1937
7-5

Mainly About People

The Reverend E. Earle Eaton presided at a meeting of Brockville Presbytery, of which he is Moderator, Wednesday afternoon at Winchester; and that evening participated in a Presbytery visitation at Cardinal. On Tuesday evening he attended a lecture at Brockville.

The Reverend E. Earle Eaton at Winchester, Ottawa, Cornwall and Glen Walter, and nursing home calls at Ingleside and Morrisburg.

The choir at Dunbar Presbyterian Church have new copies of the Book of Praise, in large type, with musical score, for their use on Sundays and at rehearsals.

A new illuminated sign has been erected on the lawn of the Morewood Presbyterian Church, displaying the name of the church and that of the minister.

The Reverend E. Earle Eaton was calling Saturday in Williamsburg, Ingleside and Kingsdale.

Mrs E. Earle Eaton has been renamed Evening Auxiliaries Secretary of Brockville Presbyterial. Mrs Eaton also is vice-president of the Sectional, and vice-president of Chesterville St. Andrew's and Morewood W.M.S.

NOTICE — Will pick up any old cars or trucks — Will pay good for late models. Also 2 good watch dogs - one small house dog for sale. - 984-2573. S. Lachapelle, Finch 3-2

CUSTOM WELDING — Our new mobile welding unit is now ready. We are equipped to do all types of Welding — Ian MacIntosh, Phone 448-3100. 4

FOR RENT — 3-bedroom home in Chesterville. Immediate occupancy. — 731-2713. 4

HEATING WITH OIL — Send for pamphlet how to save on fuel oil, it's free. — Whitney, P. O. Box 784, Hamilton, Ont. 5-3

AVON Calling!
For you to join the thousands of housewives who are enjoying good earnings and meeting interesting people. Call — 345-0363 or write Mrs J. Park 1, Paardeburg, Kingston, Ont. 3-1

FOR SALE — 1970 Kawasaki Trail Boss, 10-speed Transmission, 1,000 miles. — Phone 537-2031. 3-1

FOR SALE — 1969 G.T.O., excellent condition — Phone 448-3232 (after 4 p.m.) 3-1

FOR SALE — Floor Furnace in good condition. — Phone 774-6509. 3-1

FOR SALE — White Frigidaire Heavy Duty Stove; white porcelain Sink with double drainboard in cabinet; 1 large Presto Pressure Cooker. — Call 448-2394. 3

FOR SALE — Hot Water Tank, 30 gallon, glass lined, perfect condition. — Leon R. McMillan, Phone 448-2767. 3-1

FOR SALE — Small Table, Hot Plates, Lamp shade, Double Mattress; Accordian, 48 bass; Cot; Walkie Talkie. — Kenneth Fyke, R.R. 1 Williamsburg 3

FOR SALE — 40 Holstein Heifers, open, half purebred. Also propane gas heater, 3,000 B.T.U. nd China Cabinet. — Apply to Hume McConnell, RR 3, Chesterville, Ont., Phone 448-2408. 4

FOR SALE — The Residential property of the late John Fawcett, being part of Block X North of the Nation River and at the corners of Albert and Ralph Streets, in the Village of Chesterville, is for sale. Offers will be received by the undersigned, Cass & Cass, Phone 774-2004. 4-2

WANTED — Route Salesman. — Apply in person to Cochrane's Dairy Ltd., Russell, Ontario. 3-1

BABYSITTING — I am in a position to do babysitting in my own home, daily or weekly. — Phone 984-2232. 3-1

HELP WANTED — Babysitter, to live in. No housework. — Phone 984-2513 5-3

WANTED — Men to help with Corn Picking — J. Vanden Bosch and Son, Phone 448-2396 or 448-2359. after 7 p.m. 3-1

FOR RENT — 3-bedroom apartment in the village of Finch. All heated. Immediate occupancy. — Phone 984-2276. 3-1

WANTED TO BUY — Good warm dog house for large dog. Must be well insulated. Phone 448-2335. (After 5.00 p.m.) 3-1

WANTED — Bus Drivers, male or female. — Apply to James Brannen, Chesterville, phone 448-3325. 4-2

ACREAGE WANTED — Around Osnabruck. Have late Chevrolet Sedan, 307, V8, well kept, consider trading. Car includes long range, twoway radio telephone transmitter inside. Great for snow drift let-downs. — Apply in writing to the Chesterville Record, Box F-509. 7

DRIVERS NEEDED

Train now to drive semi truck, local and over the road. Diesel or gas; experience helpful but not necessary. You can earn over $4.00 per hour after short training. For interview and application, call 416-362-4002, or write Safety Dept., Transport Training Systems of Canada, Ltd., 207 Queens Quay West, Toronto 117, Ontario, Canada. 4-2

NOTICE TO CREDITORS AND OTHERS

TAKE NOTICE that all persons having claims against the Estate of WALTER ALLEN, late of the Township of Osnabruck, in the County of Stormont, retired farmer, deceased, who died on or about the 21st day of April, 1970, are hereby notified to file proof of their claims with the undersigned on or before the 14th day of October, 1970, after which date the undersigned will distribute the Estate of the said deceased with reference only to the claims of which he will then have had notice.

DATED at Morrisburg, this 9th day of September, 1970.

HILLARY ALLEN, ESQ.,
Ingleside, Ontario,
Administrator.
By his solicitors,
McINNIS & MacEWAN,
Morrisburg, Ontario.
3-3

WANTED — House with garden lot, Chesterville district. Must have good water. Am Tired of hauling water. J. A. Grummett 448-2985 3

ATTENTION, FARMERS

You will receive the best prices for your dead, sick and disabled cows and horses. We have no collectors. You deal directly with us. You have added beneits of the monies usually paid to collectors. 24-hour service, 7 days a week.—Call collect to Herb Loucks, Winchester 774-5256, or Guy Machabee, Crysler, 987-2818. Collector's Licence No. 182C69, Receiving Plant Number St. Albert 134RP-69. 20tf

AUCTION SALE
of
LIVESTOCK, MACHINERY & HOUSEHOLD EFFECTS
Estate of the late Walter Allen
Lot 36, Con. 7, Twp. of Osnabruck
1½ MILES S.-E. OF GRANTLEY
on
SATURDAY, OCTOBER 3
Starting at 1 p.m.

2 Holstein Heifers, 2½-years-old; Holstein Milk Cow; 2 Holstein Heifer Calves; Bay Horse, 1500 lbs.; 1961 Envoy Car, as is; Massey Harris Manure Spreader; Massey Harris Grain Binder; 3-section Drag Cultivator; 2 Sets Drag Harrows; Grain Drill; Land Roller; Horse Disc; Horse Mower Dump Rake; 2 steel-tired Wagons; 2-row Corn Cultivator; 2 Sets Bob Sleighs; Horse Sleigh; Set Single Harness; Table and 4 Chairs; 2 drop leaf Tables; Lounge; 2 Kitchen Cupboards; Dresser; 2 Commodes; 2 Trunks; Kitchen Stove; Box Stove; Quebec Heater; Day Bed; 2 Cedar Chests; 2 Beds, springs and mattresses; 2 Coal Oil Lamps; 2 Lanterns; Dishes and Cooking Utensils; Buffalo Robes; 303 Rifle; 16-guage Shotgun; Milk Cans & Pails; House Windows; Post Hammer; 2 Rubber-tired Buggies; Milk Wagon; Hand Corn Planter; 32-foot Extension Ladder; 2 Hook Ladders; Steel Scraper; 60 lb. Grass Seed; 300 Bales of Hay; 2 Ton Loose Hay; 2 Wheel Barrows; Cedar Fence Posts; 2000-lb. Set of Scales; 2 Log Chains; Forge with Blower; Leg Vice; Anvil; 4 Iron Coolers; Quantity of new Tin; Circular Saw; Hand Pump and Piping; New and used Lumber; Cream Separator; 2 Grind Stones; 2 Rolls Felt; 4 Bunches of Cedar Shingles; Many other Articles.

TERMS — CASH

Hillary Allen,
Administrator
McInnis & MacEwan,
Solicitors for the Estate.
Gordon Ross, Auctioneer,
28 Maple St.,
Ingleside, Ont.,
Phone 537-2289
Frank Dafoe, clerk
3-2

AUCTION SALE
of
HOUSEHOLD EFFECTS
To Complete the Settlement of the Estate of the Late Mrs. Libbie Edgerton, Main St., Winchester
on
SATURDAY, OCTOBER 3
Starting at 1.00 p.m.

The following will be offered for sale: Moffatt Electric Stove; Connor Washer; Chesterfield with 2 Chairs; Piano; End Tables; Small Rugs; 2 Rugs; Wicker Chairs; Floor Lamp; Table and Dresser Lamps; Beds with Springs and Mattresses; Chest of Drawers; Library Table; Dressers; Wash Stand; Mirrors; Rocking Chairs; Chaisette; Lawn Chairs; Bed Spreads; Tablecloths; Antiques; Bedroom Chairs; Sewing Machine; Day Bed; Writing Desk; Foot Stool; Curtains; Kitchen Table; Hardwood Chairs; Stool; Coal Oil Lamps; Electric Razor; Heating Pad; Several Dishes and Aluminum Cooking Utensils; Tea Kettle; Electric Appliances; Lawn Mowers; Ironing Board;Fall-leaf Table; Sideboard; Roast Pans; Earthern Jars; Garden and Lawn Utensils. Many Other Articles.

TERMS — CASH

Luella Carkner,
Executrix.
Harold Ball, Auctioneer.
3-2

THE STORMONT, DUNDAS AND GLENGARRY COUNTY BOARD OF EDUCATION

Invites applications for supply teaching in the
(a) SECONDARY Schools
(b) PUBLIC ELEMENTARY Schools
of Stormont, Dundas and Glengarry, including the City of Cornwall.

Applicants should state whether they are applying for elementary or secondary supply work.

Upon receipt of a letter of application, an Application Form will be forwarded.

Applications will be received by-
A. E. Kelley,
Superintendent of Instruction and Personnel,
Stormont, Dundas and Glengarry
County Board of Education,
305 Baldwin Ave.,
Cornwall, Ontario.
3-2

Complete DISPERSAL
CATTLE AND FARM
46 REGISTERED HOLSTEIN
EQUIPMENT
Lot 27, Con. 9, Cornwall Twp.
4 MILES SOUTH OF AVONMORE
FRIDAY, OCTOBER 9
Starting at 1.30

Lloyd Harris, Lunenburg, Ont.
30 classified Milking Cows; 2 Registered Heifers, freshening in December; 4 Registered 1969 Heifers, open; 10 Registered Heifer Calves; 2 Grade Cows; Industrial Milk Quota of 11,614 lbs. B.F.; Cattle are mostly Rockmans, Lassie Leaders, Rockdale President, Anthony and Petro.

A FULL LINE OF EXCEPTIONALLY GOOD MACHINERY. MOSTLY 2 YEARS OLD.

Tractor with front-end Loader; Cultivator; Disc Harrow; Combination Grain and Fertilizer Drill on rubber; 3-furrow trip-beam Plow; Mower; New Holland No. 268 Baler; New Holland Rake; 110 bu., New Holland Manure Spreader; 36-tooth Cultivator; 44-can Muehler Bulk Tank; 6,000 bales Hay; 450 bus. Oats and Barley; Quantity of household Furniture.

Farm Sold — No Reserve
TERMS — CASH
Mahlon Zeron, Auctioneer, Iroquois.

F. C. MacLennan, Mngr., Lancaster, Ontario
4-2

AUCTION SALE
CATTLE, MACHINERY & H. H. EFFECTS

Having sold the Farm the Undersigned will offer by Public Auction
LOT 3, CON. 8, TOWNSHIP OF WINCHESTER
6 Miles North-West of Chesterville, 5 Miles North-East of Winchester in the Melvin Settlement
SATURDAY, OCTOBER 10
Starting at 12 noon sharp

83 Head of High Grade Holstein Cattle consisting of: 37 Milk Cows; 17 Heifers, rising 2 years open; 15 Heifers, rising 3 years, 12 of which are springing; 14 Choice Heifer Calves; Industrial Milk Quota 11,260 lbs., approx. 280 lbs., per cow. — CATTLE WILL BE SOLD AT 2 P.M.

Machinery

1968 Chevrolet ½-ton Truck, less than 9,000 miles; IHC 'Super 6' Tractor; IHC '414' Tractor; IHC '76' Combine, with pick-up; IHC, 3-point-hitch, Mower; Cockshutt, 10 foot swather; Gehl Corn Chopper; Gehl Forage Blower with Pipes; IHC Tractor Disc, 10 ft., new; IHC 3 furrow Plow, 3-point hitch; Tractor Cultivator; Massey Side Rake; Tractor Chains; New Idea Farm Wagon with forage box; Wagon and Rack for Gehl Thrower; Weed Sprayer; 10-ft. Chain Harrows; IHC Grain Drill, 13 run; Grain Box for truck; Grader Blade; Front-end Loader and Bucket; 32-foot Hay Elevator and Motor; 2 Steel Water Tanks; Emery and Motor; 3 Surge Milker Pails; 2-Wheel Trailer; 100 Fence Posts; Shop Tools; Drill Press; Tractor Umbrella; Paint Sprayer; Air Compressor; 21-ft. Grain Auger and Motor; Log Chains; Milk Cans and Strainer; Tractor Spreader, 150-bus.; 7 acres of good Corn; New Idea Silo Unloader 14-ft.; New Idea 35', with Roof and Chute; Post Hole Auger; 24" Riding Lawn Mower.

Household Effects

Beach Electric Stove, like new; 14-foot Deep Freeze; Numerous Household Effects; Many other Artic es.

TERMS — CASH

GEORGE BECKSTEAD, PROP.
H. D. TUPPER, AUCTIONEER
4

SULLIVAN BROS.
General Contractors
ATTENTION FARMERS
TAKE ADVANTAGE OF THE ARDA PROGRAM FOR FENCE LINE REMOVAL, FARM CLEARING
5 'Dozers to Serve You
Crushed Road Gravel
Cement Gravel
— Phone 448-2660 —
CHESTERVILLE



1969 RAMBLER REBEL
2-Dr., HT, 6 Cyl,, Aut., Radio, Low Mileage, One Owner.
Lic. 83016A $1795.00

1969 XL
2- Dr., HT, V-8, Fully Equipped
One Owner $2195.00

1967 GALAXIE 500
2-Dr., HT, V-8, Aut, Vinyl Interior
Lic. 70487 ..... $1795.00

1967 RAMBLER REBEL
2-Dr., HT, V-8, Aut.
Lic. 14792H $1295.00

1966 METEOR
2-Dr., HT, Bucket Seats, Console, Fully Equipped
Lic. 15516H $1095.00

1965 FORD CUSTOM
4-Dr., V-8, Aut., Radio
Lic. 60198E $1000.00

1964 FALCON
6 Cly., Std.
Lic. 13255H $575.00

BOURGIE - LEPAGE AUTOMOBILES
FORD DEALERS
Centre Town
EMBRUN — ONT.
— 443-2942 —
— Ottawa 236-4989 —

Professional Directory

H. W. ALGATE, R.O.
OPTOMETRIST
Opens Office again in New Location for the Practice of Optometry in CHESTERVILLE COMMUNITY HALL
THURSDAYS
BY APPOINTMENT ONLY
TELEPHONE P. J. GILROY'S
448-2807
May 71

MONUMENTS
Where You Buy the Best for Less
Satisfaction Guaranteed
No. 1 Granite Only
Cemetery Lettering
DWIGHT H. CROWDER
Williamsburg — Ontario
— Phone 535-2683 —
1 Mar 71

Clement Insurance Agency
Since 1893
GENERAL INSURANCE
Our knowledge and experience in Insurance enables us to give you a first class, prompt, efficient service.
JOHN CLEMENT
Chesterville — Ph.: 448-2598
Dec., 1970

MAC'S BARBERSHOP
Open Days:
Monday to Saturday
Open Evenings:
Tuesday, Thursday, Friday
Closed All Day Wednesday
Bank of Nova Scotia Building
July, 1971

LICENSED AUCTIONEER
I solicit your attention:
I can give you a Complete, Business-like Sale Management Service. Costs no more.
R. HAROLD BROWN
— Cornwall, R.R. 2 —
Phone 932-7925, Area Code 613
Mar '70

JACK H. BUSH
GENERAL INSURANCE AGENT
Automobile
Fire — Casualty
Farm
Mutuals
AVONMORE and FINCH, ONT.
June, 1971

HAROLD D. POAPST
Insurance & Real Estate Broker
Representative
Grenville Insurance Co.
Automobile, Fire, Casualty, Etc.
Phone Us Collect
PH. 774-2602 — WINCHESTER
Aug. '70

DELBERT HUMMEL
Licensed Auctioncer for all kinds of sales, at reasonable charge, Chesterville. Dec. 70

LICENSED AUCTIONEER
Will handle all kinds of Farm or Household Auctions. Guaranteed results. Reasonable rates. Write or phone for dates at my expense.
DWIGHT TUPPER
CHESTERVILLE, RR1

Moving & Hauling
We are completely equipped to look after your commercial hauling and all local and long distance moving.
Consult us for rates — our prices are reasonable.
H. A. GREER, Prop.
CHESTERVILLE — ONTARIO
Apr 70

FOR COMPLETE INSURANCE SERVICE
Fire — Casualty — Life
Phone Collect
Biccum and McIntosh Ltd.
— Phone 774-2410 —
WINCHESTER
Oct. 68

Phone
Mrs Jessie Runions
RR2, Winchester Ph.: 448-2266
for
All Lines Co-op Insurance
or
Chesterville Co-op
Dec 70

Around The Schools

● N. D. D. H. S.
● N. S. D. H. S.
● O. D. H. S.

N. S. D. H. S.

Mr L. G. Hawkins has returned as Principal to North Stormont District High School as have all but one of the teachers. The new staff member this year is Miss E. Marjerrison from Fairfield Boys School, Sydney, Australia, who is teaching English and Physical Education.

Despite conflicting rumors as to the future of the school, North Stormont commenced it's 1970-71 term with an increased enrollment and a most enthusiastic student body. Most noteworthy have been the Grade 9er,s who have adjusted to their new element with seemingly no problem at all.

Brad Loewen and Lucy Scarbo reported a rewarding summer at the Athlete Leadership Camp, Longford Mills, Ont., while Sue Hutt reports a fabulous time with the Young Voyageurs in Quebec.

Many activities have been planned by teachers and students and we hope to report our progress in such at later dates.

Nominations for Student Council took place last week: nominated were President Mary McNaughton, Lucy Scarbo, Terry McMahon; Secretary, Linda Kyle, Brenda McIntyre, Alex MacLeod; Treasurer, Marion O'Donohue, Sharon Robillard, Lyn Villeneuve. Elected were Lucy Scarbo, Terry McMahon, Marion O'Donohue, and Brenda McItyre. Class representatives chosen were 13 Mary McNaughton, 12 Brad Loewen, 11 Marion Sullivan, 10 Susan McMillan, 9A Melonie McIntrye, 9B Byron Henderson.

A "Reach for the Top" team has been chosen consisting of Margaret MacClean, Jean Termeer, Lucy Scarbo and Henry Vogal.

Tuesday the student body was entertained by the Hymn-time Singers from Harrisburg, P. A. Several students attended a similar concert that night at C. C. V. S.

The boys' soccer league began Thursday with a game against C C. V. S. The North Stormont team won by a score of 2 to 0. At the same time the girls' baseball team was busily preparing for the Kemptville tounament.

A Geography club, under the direction of Mr M. Nolepa, has been organized with many interesting projects in mind.

• • • •

O. D. H. S.

The new students of O. D. H. S. were officially accepted at the "Initiation Dance" held in their honour on Friday Sept. 25th.

As most of the grade nine class were admitted to the dance they were shocked by the onslaught of gifts offered to them at the door. Hats — top hats, Sunday-best hats, barn hats to beanies were used to label the grade nine students. The more provocative imps were displayed with large red diapers or perhaps draped in a sheet which was their constant companion throughout the night.

Perhaps one might feel a pang of pity towards the little tykes so unaccustomed to the ins and outs of high school life. But this is not so. Everyone at one time or another has been a "grade niner" alias "sciense stool faller-offer" still a bubble gum, and lollipop fan.

It is the fate of each and every one of the grade nine students to suffer at the hands of seniors at the Get Acquainted Dance. However come NEXT year they will have their finger in the pie.

The Record Hop was a success and although some new students were embarrassed and shy they will certainly outgrow that.

• • • •

N. D. D. H. S.

"Dialogue" the interesting and often controversial newspaper, is back again at North Dundas. The first issue for 1970-71 was distributed last week. A new staff has been elected. Members are as follows — Editors: David Thompson, Stephen Workman; News Editor: Paul Foley; Creative: Bob Ferguson; Sports Bill Byers, Lorna Marcellus; Production: Stephen Workman; Reporters and Assistants: Sharon Carruthers, Margo Carkner, Steve Durant, John LaRose, Lee Riggin.

Student Council met for the first time last week to plan the 1970-71 activities. The executive is as follows — President, Tom Hutt; Vice President, Jeff Boyd; Secretary, Debbie Holmes; Social Convenor, John VanVliet; Treasurer, David Thompson; Assistant Treasurer, Sonia Sartor. Each class is represented by an elected boy or girl.

Committees were set up to deal with finance, entertainment and the constitution. Plans are underway for the first dance of the year to be held early in October.

The house league system is again in operation in the Physical Education Department under the direction of Mr B. Taylor. All students in the school are assigned to a house for purposes of team competition. Each house has its captains. They are — Gold House — Cornel Dobbe and Anna Verhoeven, Black House — Mark Wiskeman and Bonnie Lannin, Green House — Jeff Johnston and Ginny Holmes. Red House captains have not been chosen yet.

Schedules are completed for Basketball, Soccer and Football games for this season. North Dundas teams from South Grenville, Thousand Islands, General Cornwall Collegiate and Seaway. Several games will take place at N. D. D. H. S.

The first field trip of the year took place last week when approximately 50 Home Economics students of Levels III & IV visited Upper Canada Village. Pioneer Life in Ontario is part of their course and the village afor students to see life as it was then.

Miss Carolyn Arcand, Miss Marion Lynch, Mrs M. Fetterly, Mr H. Allison went along with Mrs L. Allison, Home Economics teacher, to supervise the student groups at the village.

Members elected to area student councils



NORTH DUNDAS DISTRICT HIGH

From the left: front, Sonia Sartor, asst. treasurer; Debbie Holmes, secretary; rear, Tom Hutt, president; Jeff Boyd, vice-president; John VanVliet, social convenor. Missing Dave Thompson, treasurer. — Record Staff Photo.

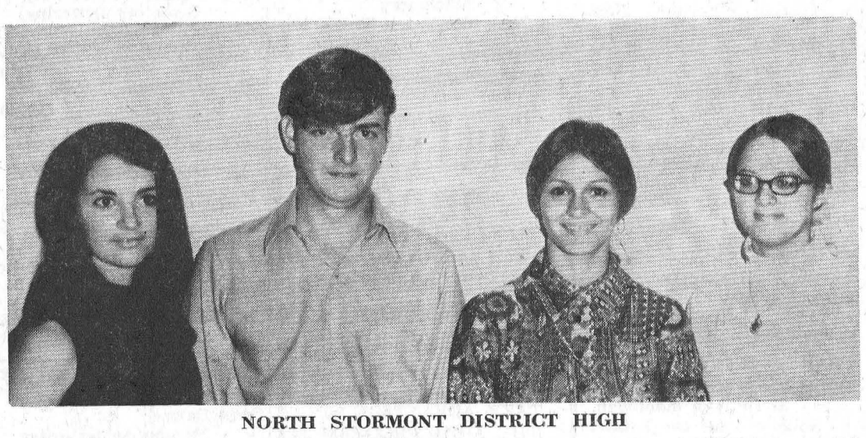

NORTH STORMONT DISTRICT HIGH

From the left: Treasurer, Marion O'Donohue; vice-president, Terry McMahon; president, Lucy Scarbo; secretary, Brenda McIntrye — Record Staff Photo.

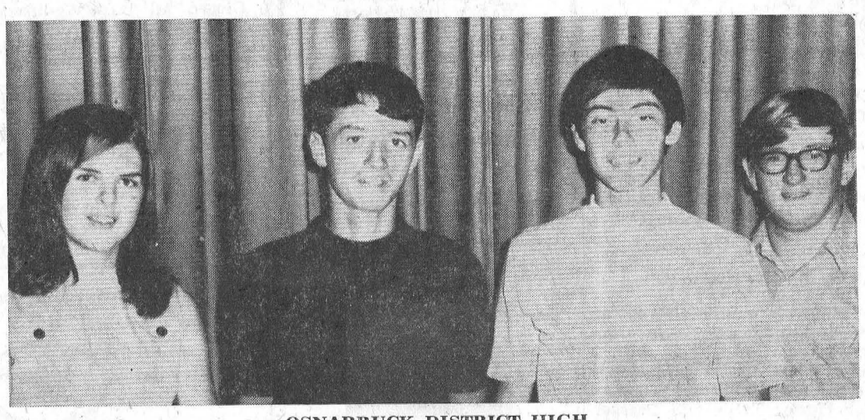

OSNABRUCK DISTRICT HIGH

From the left: Sharon Donnelly, secretary; Marvin Waldroff, vice-president; Brian Gallinger, president; Earl McAllister, treasurer. — Record Staff Photo.

Floating president for Ingleside 4-H Club

Ingleside West 4-H Homemaking Club decided at their first meeting of the year to have a floating President and Secretary.

The meeting, held at the home of Mrs Glenn Dafoe, on Sept. 24, was attended by ten members two of which were attending their first meeting. After the Leaders distributed pamphlets the meeting adjourned.

Safety is largely a matter of give and take, says the Ontario Safety League. GIVE thought, TAKE care.

Ladies' Aid Society hold meeting

The Ladies Aid Society of Dunbar Presbyterian Church met last week at the home of Mrs Wendell Harper in Chesterville.

The Rev. Earle Eaton made hospital calls last week in Ottawa, Winchester and Brockville. Mr Eaton also was in Ottawa for a meeting of the executive Committee of the Montreal-Ottawa Synod P. Y. P. S. and for a conference with the Presbyterian Regional Secretary.

The "Birthday Meeting" of the St. Andrew's Presbyterian W.M.S. and Ladies' Aid Society was held at the church in Chesterville on Wednesday evening.

The Eightieth Anniversary of the W. M. S. of Morewood Presbyterian Church was held in the Church hall. Mrs Donald Caryle, president, chaired the meeting Mrs Colin MacGregor, president of Brockville Presbyterial, introduced the speaker, Mrs Ronald Rowat of Manotick. Delegations were present from Cheserville, Winchester, Morrisburg and Vernon, and several guests from Manotick.

Mrs. Colin MacGregor, Mrs W. Carlyle Hunter and Mrs Donald Carlyle of Morewood were among those attending the meeting of the Brockville Presbyterial Executive at Winchester last week.

Guests of the Rev and Mrs E. Earle Eaton at Keswick Bible Conference, Ferndale-Muskoka, during the summer,, included Mr and Mrs James Watt, Mrs Peter Hutchings, sons, Kim and Kevin, Mr and Mrs Robert Evans, daughters, Jocelyn and Seana, Mrs H. C. Deall, Miss Kay Allan and Miss Doris Hoare, of Toronto; the Rev and Mrs W. H. Heustin, Mrs James Bateman, son, John and daughter, Mary, of Bradford; the Rev and Mrs George Young, of Paris, Ont; the Rev and Mrs David Mawhinney, of Prescott; Mr and Mrs Jerry McDonnelll, of London, Ont.; Mr and Mrs Elwood K. Forester, of Binghamton, N. Y.; Mr and Mrs Clarence L. Parson and sons, John, Lee and Jefffrey, of Omaha, Neb.; Mr and Mrs Thomas Bateman, of Houston, Tex.; Mrs Eva Reid, of Lefroy, and Miss Margaret Neilly, of Barrie.

Elma

Spend holiday in Cape Cod

Debra and Leslie Killen, Kingston and little Tracey McMillan, Chesterville, spent a few days with relatives here while their parents, Mr and Mrs C. M. Killen and Mr and Mrs John McMillan enjoyed a holiday at Cape Cod and other Eastern Points,

Mr and Mrs Donald Dillabough visited at the home of Mr and Mrs Fraser Smith, Cornwall on Sunday.

A very enjoyable time was spent at the home of Mr and Mrs Bert Casselman when relatives and friends gathered in honour of Mr and Mrs Percy Servage of Bigar, Sask., who are visiting here for a few days.

WANT ADS PULL

FLOWERS are always appropriate — they express your thoughts best.
MURIEL'S FLOWERS
Winchester — Ontario

King FILL UP Says
ORDER OUR GASOLINE IT'S NEVER TOO LATE, TO GIVE YOUR EQUIPMENT ITS PROPER MATE
Our GASOLINE Your EQUIPMENT
S. G. BLACK FUELS LTD.
— Phone 774-2109 —
WINCHESTER — ONTARIO

MOVIES
NOW SHOWING

Thurs., Fri., Sat. Oct. 1 - 2 - 3
"HAPPY TIMES"
Starring Julie Andrews, Richard Crenna and Michael Craig.
"CHALLENGE FOR ROBIN HOOD"
Starring Barry Ingham
(For the Children)

Mon., Tues., Wed. Oct. 5 - 6 - 7
"LAST SUMMER"
Starring Barbara Hershey, Richard Thomas
"HOW I LEARNED TO LOVE WOMEN"
Starring Michelle Mercier, Elsa Martinelli
Admittance Restricted to Persons 18 years of age or over

Thurs., Fri., Sat. Oct. 8 - 9 - 10
"HELL'S ANGELS 1969"
Starring Jeremy Slate, Tom Stern, Conny Van Dyke
"THE DUNWICH HORROR"
Starring Sandra Dee and Dean Stockwell
(adult)

The WINCHESTER

HARVEST OF FALL savings

UTILITY SPRUCE
2 x 4 ..... .05½c per foot
Random Lengths

BLACK JOE
4 x 8 ..... $1.39
4 x 9 ..... $2.19

HARDBOARD
1/8 x 4 x 8 ..... $1.39
1/4 x 4 x 8 ..... $2.99

Post-Formed COUNTER TOPS
4' Top $13.00
6' Top $19.50
8' Top $26.00
10' Top $32.50
• • • •
STAINLESS SINKS
Single $18.49
Double $49.95

SPORTING GOODS
IMPERIAL SHOTGUN SHELLS (Special Long Range) $3.89
WE HAVE OUTSTANDING VALUES ON
GUNS AND ACCESSORIES
REMINGTON, ITHACA, CIL, SAVAGE, MARLIN, MOSSBERG, LAKEFIELD, SMITH & WESSON, ROGER
We Issue Hunting and Fishing Licenses
* Ammunition
* Decoys
* Maintenance Products
* Cases
* Reloading Equipment
* Bushnell, Redfield & Weaver scopes
* Custom Shotgun, Rifle and Pistol Orders
* Hand Traps

"BUY WHERE YOU PAY LESS"
BYERS
BUILDING SUPPLIES
Hardware Store 448-3318 Chesterville
PHONE
Lumber Yard 448-2182 Ontario

BOYD'S
COMPARE BOYD'S
WINCHESTER, ONT.
TOP QUALITY Crysler Canada Ltd. USED CARS
1966 DODGE, 4-Door. Stock No. 7265B ..... $999.
1968 PLY. FURY II, 2-Dr. HT, 8, AT, PS, PB, R. Stock No 1040 .. $1869.
SALE ON ABOVE ITEMS GOOD THROUGH SEPTEMBER 30,1970
1969 DODGE POLARA, 2-Dr. HT, PS, PB, 8, R. Stock No. 7244A .. $2595.
1968 CHEV. IMPALA, 2-Dr. HT, PS, PB, R. Stock No. 1032 ..... $2175.
1963 PLYMOUTH, 2-Dr., St. Trans. Stock No. 1012B, as is $199.00
BOYD'S
Authorized CHRYSLER - PLYMOUTH FARGO TRUCK DEALER
W. J. L. BOYD & SONS LIMITED
Winchester 774-2520 — TELEPHONES — Ottawa 236-6505

Ont. Motor League -

Conducts survey on pedestrian accidents

Ontario Motor League, Cornwall Branch, recently released a special study on school child pedestrian accidents. The study was undertaken by the Canadian Automobile Association as part of the Annual Planned Pedestrian Program appraisal. The facts and statisctics were compiled from returns submitted by 151 cities and towns across Canada. "Pedestrian accidents involving school-age children have reached alarming proportions", Mr Norman Veary, Manager of the Ontario Motor League, Cornwall Branch stated.

"Youngsters aged 5 to 14 are involved in nearly as many pedestrian accidents as all other age groups combined. A total of over 200 school-age pedestrian deaths each year does not begin to demonstrate their magnitude of the problem," Mr Veary said. "Some 5,000 youngsters aged 5 to 14 are injured annually in pedestrian accidents — four out of every ten pedestrians injured in Canada are in this group."

Noting that the CAA study revealed that 22 percent of all the 5-year-olds killed or injured were struck at night Mr Veary suggested that the parents of small children should exercise greater supervision. "We as motorists must be far more careful when we see children crossing at interesctions for nearly twice as many youngsters are struck while crossing on the green light as those struck crossing on a red signal", he said.

Unquestionably we can reduce school-child pedestrian accidents by the greater use of school safety patrols for the CAA study shows that 94 percent of the accidents involving children enroute to or from school were at locations that were not protected by school safety patrols, adult guards or police officers."

Finch "Fruit Loops" hold second meeting

The second meeting of the "Finch Fruit Loops was held at the home of Mrs Duart MacLean on Tuesday, Sept. 22 at 7 p.m.

The leaders of the club are Mrs MacLean and Mrs Ouderkirk.

There were sixteen members and one associate member present.

Two fruit "upside-down" cakes were made and demonstrated by Debbie Godard and Margaret MacLean.

Mrs Ouderkirk discussed the use of fruit in cooking.

Following the adjournment of the meeting by Donna Moran the members enjoyed sampling the cake which had been cooked previously.

KITCHEN CORNER



Fall Vegetables

As the fall vegetable harvest bursts into splendor one vegetable that receives credit is the parsnip. Parsnips are very different from other root tuber vegetables such as carrots and ptoatoes.

Parsnip and Pork Potluck

1 pound lean fresh pork
1 onion sliced in rings
2½-3 cups vegetable stock or water
1 tsp. salt
⅛ tsp. pepper
3 cups diced parsnips
2 tbsp. flour
paprika

Cut pork in 1-inch cubes and brown in pork fat trimmed from the meat. Add onions for last 4 minutes. Add water and cook gently untilmeat is tender. About 50 minutes. Add salt, pepper and parsnips, cook until parsnips are tender. Blend flour with ¼ cup of cold water and stir until boiling stew mixture. Cook until thickened. Serve sprinkled with paprika in heated bowls. Makes 5 - 6 servings.

Turnips: Family Style

Take advantage of easily available, inexpensive turnips. When cooking turnips, remember not to salt them as it extracts their sweetness into the stalk.

Turnip Casserole

2 pounds yellow turnips
1 large potato
1½ tsp. salt
½ tsp. pepper
3 tbsp. butter
2 tbsp. brown sugar

Wash and peel turnip and potato. Cut in medium-sized pieces and cook in boiling water until tender. Drain. Add salt, pepper and butter, and whip until fluffy. Put in lightly greased casserole, sprinkle with brown sugar and bake at 350 degrees F. for 20 minutes.

Honeyed Carrots

6-8 medium-sized carrots
6 tbsp. honey
1 tbsp. flour
½ tsp. salt
2 tsp. lemon juice
3 tsp. melted butter

Wash and scrape carrots; cut into 1/4-inch slices. Place in a saucepan with water to just cover. Bring to a boil, then reduce heat and cook for 10 minutes. Add honey, lemon juice and salt to liquid in pan and stir well. liquid has been reduced by half and carrots are tender.

Melt butter and blend flour into it Add this mixture to carrots. Cook, stirring occasionally until it boils. Cook for a few minutes more over lowheat. Serves 5 - 6.

Dixon

Recent visitors at Armstrong home

Mr and Mrs Elwood Crites and daughter, Germany; Mr and Mrs William Vallance, Debra, Sheryl Natalie, Ville LaSalle; Mr and Mrs Arthur Heagle, Chesterville; Mrs Clara Beaudette and Sherry, Lunenburg; Mr and Mrs Lawrence McMillan and Jeffrey of Ingleside, were visitors last week with Mrs Vera Armstrong and family.

Miss Robin and Sally Hutchinson spent the week-end with their grandmother Mrs S. Hutchinson, Cornwall.

Mrs Vera Armstrong visited Mr and Mrs James Thompson, Cornwall.

Mrs Vera Armstrong visited with Mrs Wilfred McMillan and family and Mrs Brad Loughridge, Elma.

ANNOUNCEMENT



Mr and Mrs E. G. Riviere, Sr., announce the forthcoming marriage of their daughter Sharon to Jerry Meldrum, son of Mr and Mrs Claude Meldrum, Berwick, Ontario. The marriage will take place on Saturday, October 17, 1970, at 11.00 A. M. at Holy Trinity Anglican Church, Cornwall.

Steer This Way



by Fred Smith

Dreaming of tooling around town in a nuclear - powered Whooshmobile? Keep on dreaming. Bulk and weight of nuclear reactor are major roadblock.

* *

Ten years ago, a tire manufacturer experimented with a translucent tire that could be lighted from the inside. For some reason it was never marketed.

* *

A group of math students recently computed that, with all the options, accessories and extras, 11,000 versions of one model and make could be produced.

* *

Among automobile design changes due for the 70's: reduction of offset margins between glass and sheet metal to cut wind noise and drag.

* *

Come to Wert's Garage for the best tune-up your car ever had.

SEE The NEW 1971

PONTIAC BUICK ACADIAN

NOW IN STOCK

Visit Us Soon!

WERT'S GARAGE LIMITED
CRYSLER — 987-2179 — ONTARIO
OPEN EVERY WEEK NIGHT TIL NINE
YOUR PONTIAC-BUICK MEN:
CHARLIE BRYDGES, DICK WERT, MAC ARBUTHNOT AND FRED SMITH

AUTUMN SALE

"To Sew is To Save"

Perma - Prest Cottons Tea Towelling — 2 yards $1.00 — Will O'Wisp Cottons Broadcloths

BUTTERICK PATTERNS IN STOCK - HALF PRICE

* Sharkskin
* Polyester
* Sheers
$1.00 yard
* Lace
* Corduroy
* Velveteen

Terry Towelling, 45" Plain and Figured
Reg. to $2.59 — $1.25 and $1.98 yd.
Wools 54" to 60" wide, $1.98 to $3.98
Reg. Values to $5.98

Silks, Cottons, Synthetics, Crepes, Sheers, Hopsacking and Denim ..... $1.49 to $2.98

Limited Quantity of Dresses - Sizes 16½ to 20½
Drastically Reduced

CHESTERVILLE FABRICS
448-2225

FOR SERVICE & QUALITY SHOP CO-OP

CHESTERVILLE DISTRICT CO-OPERATIVE INC.
CHESTERVILLE: 448-2377 FINCH: 984-2450

Cockshutt Plows and Disc Harrows

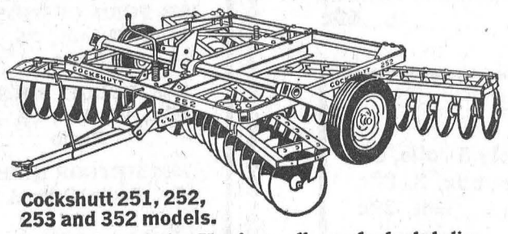

Cockshutt 251, 252, 253 and 352 models.
8 to 21 feet widths. Here's an all-round wheeled disc for every farm. Suitable for any soil in any type of field. Prepares fine seed beds in all conditions. Semi-flexible frame rides obstruction with minimum lift... maintains uniform penetration and pulverizing action.

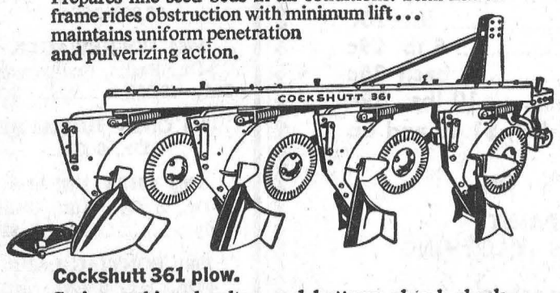

Cockshutt 361 plow.
Spring cushioned colters and bottoms absorb shock, prevent damage from rocks and other obstructions. Contour action improves trash flow. 2, 3, 4 bottoms with #1 hitch standard frame. 4 and 5 bottoms with #2 hitch.

See these Big Red Line tillage tools at

HOUGH BROS.
FINCH, ONTARIO

The minimum wage is going up.

An announcement on the new Minimum Wage and some improvements of Employment Standards in the area of job security.

As of October 1, 1970, the general minimum wage goes up to $1.50/hour, and the construction minimum to $1.75/hour. Then, on April 1, 1971, the general minimum jumps to $1.65/hour, and construction to $1.90/hour.

If your wage depends on the established minimum, get the whole story on the rising minimum wages by writing or phoning the Regional office of the Ontario Department of Labour nearest you.

At the same time the minimum wage goes up, new regulations come into effect to improve your job security.

For example, if you work for one of an associated group of companies and are assigned to another company in the group for a period of time, you'll get paid for any overtime you work just as if you were still working for the original company. All the other provisions of the Act apply the same way.

If, for any reason, your company closes down, all wages owed to you (up to $2,000) have preferred claim against the assets of the employer.

The same rule covers any vacation pay you may have coming (vacation pay must now be held in trust for you by your employer).

How much vacation are you entitled to? The law says you must get at least one week's paid vacation after your first twelve months of employment, and two week's paid vacation after each of the next twelve months.

Some new teeth in the law.

The Employment Standards Branch has the power to assess any money owing to you, either wages, overtime or vacation pay, and to collect it from your employer on your behalf.

Employers must also pay the Department a 10% penalty for withholding any money from you.

For the whole story on what these changes mean to you, write or phone your nearest Employment Standards Branch.

Your Ontario Department of Labour
Making Ontario a better place to work

Toronto - 74 Victoria St. 365-5251 Hamilton - 32 James St. South 527-2951 London - 362 Dundas St. 438-2911
Ottawa - Pebb Bldg., 2197 Riverside Dr. 731-2556 Sault Ste. Marie - 125 Brock St. 949-3331

HON. DALTON BALES, Q.C., MINISTER.

COMING EVENTS

* * * *

MIXED STAG

A Mixed Stag in honour of Betty Scarbo and Terry McLeod will be held on Friday, October 2, 1970 in Finch Community Hall. Refreshments and music. 3-2

RUMMAGE SALE

A rummage sale will be held in the Morewood Presbyterian Hall, on Saturday, Oct. 3, 1970, at 1:00 p.m. Good used clothing and many other useful items. 3-2

MIXED STAG

A mixed stag in honour of Gerald Meldrum and Sharon Riviere will be held on Friday evening, October 2, 1970 at the Crysler Pavilion. Music from 9:30 - 12:30 by the Nowickyj Bros., Cornwall. Refreshments. Lunch will be served. 3-2

NOTICE

Please reserve October 31, 1970 for St. Mary's Parish Annual Tea and Bazaar at the Canadian Legion Hall, Chesterville. Sponsored by the Catholic Women's League. 3-1

FALL BAZAAR

The Annual Fall Bazaar of Knox Presbyterian Church, Moose Creek, will be held in the Community Hall on October 7th at 1.30 p.m. Mrs R. Prevost of Crysler will present a Demonstration on "Hair Styling and Wigs". Tea will be served. Admission 50c. 3-1

WEDDING RECEPTION

Mr and Mrs Weldon Irven would like to invite relatives, friends and neighbours to a wedding reception in honour of Mr and Mrs Lawrence Lynch (nee Carol Nancy Irven) to be held on Saturday, October 10, 1970 at 8.30 p.m. in the Legion Hall, Chesterville. Good Orchestra. Lunch will be served. 4

MIXED STAG

A Mixed Stag in honour of Helen Allison and Robert Thompson will be held on Friday, Oct. 2, 1970 at Villa Nova, Ingleside. Music and Refreshments. 3-1

BINGO

Chesterville Legion will hold a Cash Bingo each Wednesday night beginning October 7, 1970 at 8 p.m. Jackpot $1.00 for every person in attendance. 4-2

FALL BAZAAR AND TEA

The United Church Women of Chalmer's Church, Finch, are holding their Fall Bazaar and Tea on Wednesday, November 18, 2.30 to 5.30 p.m. A demonstration on Christmas Cake decorating will be shown. 3-1

SOCIAL EVENING AND BARBECUE

Chesterville Legion will hold a Social evening and barbecue on Saturday evening, Oct. 3, 1970. All Couples over 21 years of age welcome. Russ Hay's Orchestra. 3-1

25TH WEDDING ANNIVERSARY

A party will be held in honour of Mr. and Mrs. Charlie Tait, Newington, on Saturday, October 3, 1970 at 9 p.m. at the Villa Nova, Ingleside, to celebrate Mr and Mrs Tait's anniversary. Everyone welcome. Lunch will be served. 3-1

GIANT RUMMAGE SALE

A Giant Rummage Sale will be held in Avonmore Fire Hall on Saturday, October 17 beginning at 10 a.m. All items gladly accepted and should be left with Mrs C. McElheran or Mrs J. Tinkess, until October 15th. The sale is under the auspices of Avmore Women's Institute. 4-2

CONCERT & DANCE

The Glengarry Old Time Fiddlers Association presents Winston "Scotty" Fitzergerald, well-known violinist. Concert and Dance, Community Hall, Maxville, Saturday, October 10, 1970, 8:15 p.m. Advance tickets available from Cliff Britton, Monkland; Stanley Lang, Avonmore. 4-2

CHESTERVILLE W. I. — (continued from page 1)

October 21 1and 22.

Letters of thanks were received from N.D.D.H.S. for the award presented to a Home Economics student at the 1970 Commencement and from the Mental Health Assoc. for a donation received earlier in the year.

Lunch was served by the conveners Mrs Merkley and Mrs Stoddart, assisted by Miss Madge Campderros and Mrs Fay Droppo.

HOSPITAL AUX. — (continued from page 1)

could obtain wool from the convenor of Handicrafts, Mrs B. Rowe and Mrs F. Edgerton.

The 1969-70 slate of officers was re-elected following a motion by Mrs L. Marcellus, seconded by Mrs H. Barkley.

After the conclusion of business, tea and a social time were enjoyed.

BOWLING NEWS

Wednesday Afternoon League

High single — Nancy LaSalle 261.

High triple — Lucille Monast 621.

Team standings — Helen Moran 12, Marlene Stewart 7, Glenn McIntosh 5, Betty McIntosh 4.

Canadian Cancer Society to hold Reg. Conference

The Canadian Cancer Society, Eastern Districet, is holding a Regional Conference, in the Skyline Hotel, Brockville, Saturday, October 3, from 9.30 a.m. to 4.00 p.m.

Eastern District is made up of Units and Branches from Cornwall to Smith Falls though to Deep River.

Presiidents, Campaign and Service to Patients Chairmen and all interested people, will be attending the workshops.

The workshops are designed to further educate and strengthen local Unit and Branch chairmen in the work of the Society.



Williamsburg United Church was the scene of an elegant fall wedding on Saturday, September 26, 1970, when Mr and Mrs Lawrence Carkner exchanged wedding vows. The bride Myrna June, is the daughter of Mr and Mrs Charles Pitt, Williamsburg, the groom is the son of Mr and Mrs Alfred Carkner, Chesterville. — Photo by LaSalle

Northern trip proves interesting

Mr and Mrs Ross Nurse have just returned from a very enjoyable motor trip to Northern Ontario.

During the trip the Nurses' visited Mr and Mrs Don Berry and Mr Berry Sr., at Minden. Further north at Latchford, Ross visited many of the sites where he had worked some 40 years ago.

The travellers report many changes in the area have taken place over the years. All that is left of the saw mill area where Ross worked, is the cook camp where he was employed as cook for the gang.

ONTARIO DEPT. OF AGRICULTURE AND FOOD
HEAT UNIT and RAINFALL REPORTS

	South Mountain	Chesterville	Morrisburg
Rainfall Last Week	1.60	2.55	.94
Accumulation to Date	16.86	18.89	21.86
Heat Units Last Week	161	166	150
Accumulation to Date	2910	3073	2838

Dodd Alexander Mallory

Funeral services for Dodd Alexander Mallory were held on September 27, 1970 in Vice and Craig Funeral Home, Winchester. Rev. Leroy conducted the service. Interment followed in Maple Ridge Cemetery.

Mr Mallory who resided in Winchester for 21 years, passed away on September 24, 1970.

Born in Russell on May 27, 1900, he was the son of the late Mr and Mrs Calvin Mallory. A former resident of Cornwall, he was a member of the Wesleyan Methodist Church.

He is survived by his wife, Annie; one son Gerald of Cornwall; two daughters, Gladys of Ottawa, and Erma of Iroquois; 13 grandchildren and two sisters,, Margaret of Ottawa and Elizabeth of Winchester.

The wheat in a loaf of bread which sells for 22.8 cents brings the farmer 2.5 cents.

Kenwood

BLANKETS All-Wool — Size 72 x 84 — A Good Product

— Well Made — Boxed — Choice of (7) Colours

Price $18.50

GIFT SUGGESTIONS

Pillow Cases — Blankets — Tablecloths — Floor Mats — Towel Sets — Lace Tablecloths — Trays — Painting Sets — Flowers — Pillows — Place Mat Sets — Flanelette Blankets — Linnen Runners

Come to Us For Your School Supplies

THERMAL UNDERWEAR for Men by Stanfields
Shirts $2.50 Longs $3.00 Union Suits $5.50

SEE OUR CORO JEWELLERY DISPLAY

BOY'S WEAR — New colours and styles to show you in Sweaters — Shirts — Socks — Lined or Unlined Slims and Jeans — Jackets

OUR WEEKLY SPECIAL

(2) Pair only Discontinued Line Sisman Work Boots
Neoprene Sole — (1) size 7; (1) size 9
Reg. $15.95 ..... Special $10.88

MORIARTY'S
THE FAMILY DEPARTMENT STORE
Chesterville, Ont. Phone 448-2354



THURS. OCTOBER 1st

Opening
IN WINCHESTER
Snow Drop
BOUTIQUE
LADIES' WEAR

*** YOU'RE INVITED ***

We are proud to announce the opening of our new store. The Snow Drop Boutique will carry the finest in Ladies' Apparel. Be among the first to visit us and browse through our fresh new store.

We're sure you'll be pleased.

WALTRAUD STECK
MYRTLE FREELAND
— Proprietors —

Main Street
(Across from IGA)

LEG OF LAMB ..... lb. 69c
LAMB CHOPS ..... lb. 53c
BULK WEINERS ..... lb. 55c
PEAMEAL BACON ..... lb. 89c
HOME MADE SAUSAGE ..... lb. 53
10 lbs. $4.95
SIDES OF BEEF, cut wrapped and frozen ..... lb. 63c

EARL'S MEATS
AND LOCKER STORAGE
Phone 448-2324 Chesterville, Ont.

Leduc's

INVENTORY CONTINUES Finch, Ont.

SALE

SPECIALS

Lowney's Ice Cream 89c
Tourelle First Grade Creamery
BUTTER ..... lb., 69c
20 Asst'd Flavours
Betty Crocker Cake Mix (save 47c) 3, $1

EGGS

Grade 'A' Small ..... 3 doz., 88c
Grade 'A' Medium ..... 2 doz., 79c

LEGS, THIGHS and BREASTS ..... lb., 49c

Fresh Grade "A" Cut-Up CHICKENS ..... lb., 39c
Kam Luncheon Meat 49c
Chicken Noodle Soup 10c
Hostess Tea Bags 100 (save 20c) 59c
Daisy Bacon ..... lb., 49c

Lido Sphagetti and Macaroni ..... 2 lb. bag, 29c
Christie's Onion Rings (save 10c) 39c
Asst'd Caramel Butter and
Sugar Spreads (save 40c) 42 oz. 79c
Table Surup ..... 55 oz., 69c

RED or BLUE BRAND STEER FOR FREEZER

Hinds ..... lb., 75c
Sides ..... lb., 65c
Chucks ..... lb., 55c

(SAVE 30c)
Lady Patricia Hair Spray 69c
Christie Crackers (save 16c) ..... 2 lbs., 69c

BUY ONE 50 LB. BAG AND SAVE

Cabbage $1.89
Carrots (small) $1.99
Waxed Turnips $2.89
Cooking Onions $2.89

Schwartz Vinegar (save 20c) ..... gal., 59c
Save 24c
Salada Orange Pekoe Tea Bags 120, $1.49
Red Rose COFFEE ..... 6 oz., $1.19
Red Rose COFFEE ..... 10 oz., $1.69
SAVE 50c
Heinz Baby Food 8, $1
Ivory Liquid ..... 32 oz., 89c
Meilleur's Pastry Pies ..... 3 for 89c
Rowntree's Chocolate Bars 20, 89c

SPECIAL!

Weston Mallow Cookies 3, ...
Mary Lou Margarine 4 lbs., ...
Pony Tail Bread (save 35c) 5 .....
Swing Orange Crystals 5, ...
Tenderflake Pure Lard 4 lbs., ...
Country Corn Flakes 19 oz. 4, ...
Corona Soft Drinks 30 oz. 8, ...
Maple Leaf Bologna 3 lbs., ...
$1

Butt Pork Chops .....
Fresh Ham Roast .....
Blade Roast ....Beef .....
LAMB CHOPS ..... **lb. 59c**
PORK HOCKS ..... 4 lbs., $1
Red Brand Round Steaks ..... lb., 99c
Red Brand T-Bone Steaks ..... lb., 99c
Chuck Steaks or Ground Chuck ..... lb., 69c

FACELLE ROYALE
Save 56c
Bathroom Tissue ..... 2-ply 8 rolls, $1
Facial Tissue ..... large box, 3, 88c
Super Towels (save 14c) ..... roll, 39c

Fresh Cranberries 33c
Bananas ..... lb., 10c
Fancy McIntosh Apples ..... 5 lb. 59c
Large White Cauliflower ..... each 35c
Cooking onions ..... 10 lbs., 59c
Cooking Apples ..... bushel, $1.49 and up

SAVE UP TO 30% ON
MARTIN SENIOR PAINT
WORK BOOTS & MEN'S CLOTHING

SAVE 3-STAR STAMPS
Many More Inside Features

STORE HOURS: Mon., Tues., Wed.: 8 a.m. - 6 p.m.
Thursday: 8 a.m. - 9 p.m.; Friday: 8 a.m. - 10 p.m.
Saturday: 8 a.m. - 9 p.m. We Deliver.
Phone 984-2270 Finch, Ontario

Cars

SALES & SERVICE

1970 FORD MAVERICK
2-Dr., Aut., Radio

1968 CHEV IMPALA
Custom, 2-Dr., HT, V8, Aut., PS, PB, Radio

1968 FORD CUSTOM 500
4-Dr., V8, Aut., PS, PB Radio

1968 DODGE POLARA
4-Dr., V8, Aut., PS, PB, Radio

1966 METEOR RIDEAU
4-Dr., Radio, Orignal, Like new

1966 VAUXHALL VIVA
2-Dr., One Owner. Only 28,000 Miles

1964 VOLKSWAGEN
2-Dr., Radio, one owner
Only 48,000 ..... $495.

1964 CHEV BISCAYNE
2-Dr., 6 Cyl.

1963 CHEV IMPALA
4-Dr., 6 Cyl. Aut., Radio
Only ..... $275.

1961 PONTIAC LAUR.
4-Dr., HT, 6 Cyl., Aut. Radio ..... $150.

Your Authorized Datsun Dealer

Bogart Motor Sales Ltd.
— Phone 448-2488 —
CHESTERVILLE