$5.00 YEAR IN CANADA
$6.00 YEAR IN U.S.A.

The Morrisburg Leader

SECOND CLASS MAIL REGISTRATION NO. -0842

VOLUME 112, NO. 18. MORRISBURG, ONTARIO, FRIDAY, MAY 3rd, 1974 SINGLE COPIES 10c

Country's Oldest Barber at 86?

Believed to be the oldest pracaicing barber in Ontario, if not indeed in all of Canada, Charlie Preston will mark his 86th birthday at his shop in Williamsburg on May 25th, doing what he likes best, serving his public.

Charlie has seen many changes in the barbering trade, and in customs and styles in the 71 years which he has spent "walking around a chair".

It was in April, 1903, at the tender age of 15 years, that Charlie apprenticed himself at Sam Whittmore's barber shop in Delta, the first step in a long, long career for the young farm boy, born at Newboro, Ontario.

After serving his year's apprenticeship, Charlie moved over to neighbouring Elgin the following year, and opened his own shop at the age of 16. The young businessman carried on there for some four years, and during that time was a valued member of the very good senior hockey team operating out of Elgin. His love of the game has not diminished and he is still a lover of good hockey, as well as being just about the number one ball fan in Williamsburg.

Charlie's next move was to the larger centre of Brockville where he bcame an employee of Fortier & Pelletier, a leading tonsorial parlour on King Street. Later he moved on to Wetherell's barber shop in the west end of the city, and he remained with that firm until their premises were destroy ed by fire.

In those days, Charlie recalls, "thre was just no such animal as unemployment insurance" and th very next morning saw Charlie headd west by train; after a brief stop in Oshawa, he moved on again to Toronto, and after working for some time in a Yonge Street shop, he purchased his own three-chair shop in the Parkdale section of the city. It was in Toronto that tragedy overtook him with the death of his first wife in the flu epidemic of 1918, so Mr. Preston took his two young sons and moved to Montreal.

Taking employment at the Windsor Hotel (12 chairs) barber shop, he worked there for a few years, meanwhile watching the construction of the Mount Royal Hotel, at that time touted as the greatest hostelry in the country. On the 20th of December, 1922 the Mount Royal opened for business, and Charlie not only realized his ambition to work for the biggest shop in the city (18 chairs), but had the honour of serving the first customer, whom he remembers as a Toronto man.



For twelve and a half years, Charlie worked at the Mount Royal, serving peopl from every walk of l ife, the greats and the neargreats in business and finance, in sports, as well as various other types inhabiting Canada's metropolis.

In 1935 he came to Morrisburg, and for part of one year he assistd the late Bill Adams in his shop in the old Flynn Block on Lock Street. His first customer in Morrisburg was the presnt publisher of The Leader. The following year, Charlie opened his own shop in The St. Lawrence Hall. When that establishment changed hands, he moved his shop to the Mallen Block on Main Street and continued to operate at this site until the Seaway construction forced him to vacate. During this time Charlie lost his second wife, and in addition was plagued by illness, which was relieved by some rather radical surgery.

When the Seaway construction forced him to move his business, he moved not to another site in Morrisburg, but to nearby Williamsburg, where he has continued to operate his shop.

Charlie has since remarried, lives in a neat and comfortable apartment at the rear of his shop, and in addition to being on duty (but at his own pace) five days a week, he does his own chores around the shop and home, shovels the snow and ice in the winter, and operates a half-acre garden in the summer months. An avid horseman, he manages to attend the races occasionally at Ottawa or Montreal. On these jaunts, as well as on occasional forays into his old stamping ground in the Rideau Lakes district, Charlie is accompanied by his wife, who is now also his chauffeur, since he voluntarily gave up driving recently.

Barbering has changed plenty since Charlie's arly days in the trade. At that time you could get a shave and a hair cut in any good shop for a quarter. And when you worked for someone, you worked until all the customers were taken care of, no matter if that took 12, 15 or even more hours.

What does the future hold for this rmarkable man? Still more of the same, he says. So long as his health holds out, and at present it is as good as that of many men half his age, he intends to continue at the trade he knows and loves best.

On his 86th birthday, a tip of the hat and a big salute to Charlie Preston, the country's oldest practicing barber.

— Photo by J. Rowan

REEVE TO INAUGURATE ARBOUR WEEK PLANTING

On Friday, May 3rd at 11 a.m. Reeve K.E. Baker will take spade in hand to inaugurate Arbor Week in Morrisburg. He will plant one of the 50 Norway Maples that make up the Town's planting program for this year. In addition to the Maples, White birch, White Pine and Cedars will be planted in the Parks and Public areas.

The Council is fully conscious that every year the Town loses a certain number of trees. The Elms have suffered from the Elm Disease and many of the Maples that were cut down were 100 years old, which is well beyond maturity for them. The Reeve and Council would like to point out that they can arrange for the plan ting but that they are asking every citizen to co-operate in guarding, cherishing and protecting the young trees as it is you Town and your money.

The ceremony will take place on St. Lawrence Street by the side of the Registry Office.

Howard B. Tindal Passes in Hospital

Many friends in Morrisburg and throughout a wide area learned with sincere regret of the death of an esteemd member of the community, in the person of Howard Banford Tindal, which occurred at Cornwall General Hospital, on Saturday, April 27th following a 3 months illness. Pneumonia was the immediate cause of his death.

In his 82nd year, Mr. Tindal was born at Ogdensburg, N. Y., on July 22nd, 1892, a son of the late Charles N. Tindal, and his wife, the former Nellie Banford. He had spent the greater part of his life in Morrisburg and had been a Canadian citizen since March 31st, 1930.

A mar of many skills, he was a machinist, engineer and toolmaker. As a young man he served as engineer on the Corrigan yacht "The Ida May". Later, he and his brother, Earl, operated a garage on Church Street. From the early 1920s to the early 1930s he was superintendent of the Canada Tack & Nail Co. Ltd., and was then appointed manager of that a company, a position that he held until the early 40s during World War II, when he went to Prescott and took employment with the Department of National Defence. Following the war, he was employed by Massey Harris Ltd. in Toronto as a tool engineer in the research department, until his retirement.

He and Mrs. Tindal, the former Fannie G. Gamble, then returned to Morrisburg to reside. Following the death of his wife in 1970, Mr. Tindal resided for a time with his son, Adrian, but for the past sixteen months had been a resident of the Glen Stor Dun Lodge at Cornwall.

He was a life-long member of St. James Anglican Church here and had been a Warden. He had also served several terms as a member of the Morrisburg Board of Education. For many years he was very active in Excelsior Lodge, and in the Canadian Order of Foresters. In 1934-35 he was District Deputy Grand Master for the Masonic Lodge.

Mr. Tindal was an avid reader, with wide interests. In recent years had made a hobby of writing verses, many of which were published in The Leader.

Surviving are four sons: George of Brockville, Harry and Adrian of Morrisburg and Thomas of Gananoque; and two daughters, Mrs. Douglas Todd (Ruth) of Brockville and Mrs. Lloyd Downey (Frances) of Kingston. Also surviving are a brother, Earl and a sister, Mrs. Fred Lewis (Janet) both of Cleveland, Ohio. He was predeceased by four sons and one daughter.

Funeral service was held from the Fairbairn Funeral Home, Morrisburg on Tuesday, April 30th, to St. James Church at 2 p.m. Rev. F. Gooch and Rev. C. W. Earle conducted the service. At the funeral home on Sunday evening, fellow members of the Masonic Lodge attended a memorial service. Following the service at St. James, interment was in the parish cemetery.

Pall bearers were: Edwin Rice, Arthur Edgerton, Richard Casselman, Joe Bourrette, Lloyd VanAllen and Clifford Younge.

OLD TIMERS WIND UP HOCKEY SEASON WITH BANQUET, HALL OFFAME SPEAKERS

Formed this past year, the Morrisburg Old Timers Hockey Club climaxed a successful season with a banquet at the Morrisburg Legion Hall. Reeve Earl Baker acted as Master of Ceremonies, telling how the club was formed, and that the public relations by the people who spent money and time to organize this club benefited everybody. He also stated that the Club provided sweaters from their profits for one of the minor hockey teams.

Entered into the Maxville O l d Timers Tournament, they took the 'B Championship, trophy and $100 and during the Morrisburg Winter Carnival they hosted a team from the RCMP. The Club played almost every Sunday morning from 11 a.m. to 1 p.m., with no admission charge.

Mr. Baker presented small trophies on behalf of the team to the following: M.A. Ball, President; Junior Perrault, Trainer; Herbie Delage, Coach.

The guest speakers were Mr. E. H. (Ebby) Hare, President and Bill Fitsell, Secretary, of the International Hockey Hall of Fame of Kingston. Mr. Hare told the g r o u p how the Hall of Fame came about through the idea of Capt. James T. Sutherland, who in tracing hockey found first first league game had been played in Kingston. The N.H.L. and C.A.H.A. approved the application of the Corporation of City of Kingston as the most central site to erect a "Hall of Fame". The Hall was built in 1962, displaying hockey relics and momentos from Japan, Norway and other hockey areas, including things from Morrisburg. Mr. Hare said that Morrisburg was and still is a hot bed of hockey. He presented Reeve Earl Baker with a pa'r of hockey sticks, replicas of original sticks used in 1886 and a Hall of Fame Puck to put in display case in new addition to Morrisburg Arena. He also gave "Hall of Fame" tankards to Vice President Alex English and President M.A. Ball.

Mr. Fitsell is currently writing a book on ifrst 100 years of hockey. He learned, through his research, that in 1894 at the Quebec Winter Carnival, Morrisburg played against teams from Yarmouth, N.S., Ottawa, Winnipeg. He told many stories of hockey past and present and a few jokes. Morrisburg took on big or little, and had contributed to early hockey history.

Mr. Ball thanked both speakers on behalf of the Club.

Mr. Baker on behalf of town council thanked Mr. Hare for the sticks and said they would be in display case.

ANNOUNCEMENT

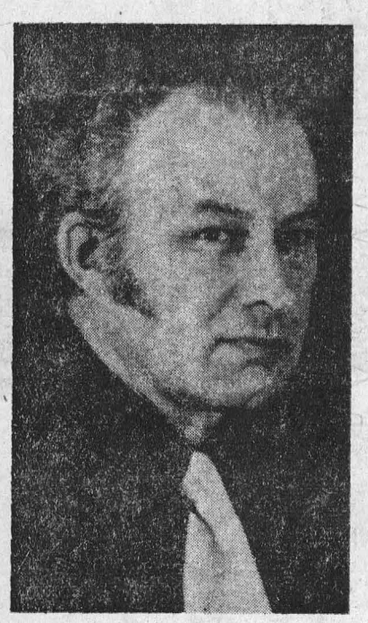

STEWART JOHNSTON

Louis Tremblay, Principal of the Cornwall Campus, is pleased to announce the appointment of Stewart Johnston as Chairman of the Technology division, effective May 1st.

Stewart Johnston has been a faculty member in the Business division since 1969, where he has been teaching Manufacturing and Industrial Management subjects.

Mr. Johnston is a graduate of McGill University in Chemical Engineering. Prior to joining the College, he was the Manager of Engineering and Maintenance at the Petrohcemical Works of Shawinigan Chemicals Ltd., in Varennes, Que.

More Assistance for Ontario Students

Increased support for Ontario's student aid programs and the introduction of a new loan program were announced today by the Hon. James A.C Auld, Minister of Colleges and Universities.

The total amount provided for all student aid programs in 1974-75 has been increased to $39.4 million from actual expenditures of approximately $36 million in 1973-74.

The $39.4 million will be allocated approximately as follows:

—$35 million to the Ontario Student Assistance Program
—$3 million to the Ontario Graduate Scholarship Program
—$500,000 to a bursary program for part-time students
—$150,000 to bursaries for secondary school students
—$800,000 to federal - provincial programs related to Canada's two official languages

The new loan program announced by Mr. Auld will provide loans of up to $500 to full-time students who require emergency funds and are unable to obtain them from their parents or throug the Ontario Student Assistance Program. Loans will be negotiated by students at chartered banks and will be guaranteed by the Province to a maximum liability of $2 million. They will bear interest at ten per cent and must be repaid within two years. Interest will be charged from the time the loan is negotiated but repayments need not begin until 12 months later.

The bursary program for part-time students, launched in 1973, will continue as a pilot project at institutions where it was operated in 1973-74. These are Canadore, Centennial, Georgian, Niagara and Northern Colleges; and Carleton, Laurentian and York Universities and the University of Windsor. A pilot loan program for part-time students, also introduced in 1973, will be continued at all universities and community colleges in Ontario.

The Ontario Student Assistance Program, which incorporates the federal government's Canada Student Loans Plan, has been changed to enable students to receive more financial assistance and to allow more students to qualify for aid. The changes include extra allowances for married students, increased allowances for board, lodging and miscellaneous expenses, and revisions to the method used to calculate the amount parents are expected to contribute to students' financial resources.

Complete information on the program is contained in a n e w pamphlet entitled "Ontario Student Assistance Program, 1974-75." The pamphlet can be obtained from Student Awards Officers at universities and community colleges throughout Ontario or from the Ministry of Colleges and Universities.

Canada Leader in Blood Donor Service

May 8th is a very special day for Canadians this year. It is World Red Cross Day in 121 countries and it honours the birth of Henry Dunant, the founder of the Red Cross movement.

Why is it special for Canadians? Because the international theme "Give blood — save life" has been a vital force in this country since 1947. That is when the Canadian Red Cross Society established its blood transfusion service. The Canadian Red Cross Society is one of 16 national societies in the world which carries full responsibility — at the request of the Government — for the national blood programme.

Canada can be justifiably proud of its blood transfusion service; it is second to none. Indeed, it is often used as the model by other national societies establishing their own Red Cross blood programmes.

Red Cross recruits voluntary blood donors, processes the blood donations and distributes blood and blood products to hospitals so that patients may receive these at no charge.

The system works because almost one million Canadian arms reach out at blood donor clinics every year; it works because thousands of Red Cross volunteers supply manpower to check coats, register donors, help in the rest area and serve refreshments. Yes we can be proud of our national blood programme.

But to stay on top takes effort. A voluntary system works so long as there are volunteers in sufficient number to meet needs. The needs are increasing. Population rises ach year; new surgical procedures, such as open heart surgery, place immense demands on available blood; new technicological advances bring new uses for blood products to help people who once had little or no hope of leading normal lives.

Human blood comes only from humans. There is no substitute. To increase the supply, there must be an increase in the number of Canadian arms which reach out.

In terms of inconvenience to the donor, it is such a little thing to do — to give a half an hour of time. Perhaps because it is such a small effort to make, we forget how big the result.

"Give blood — save life" — four little words. Think about them. Believe them.

Be glad you are a Canadian, and that our Red Cross blood transfusion service is a model for the world. Keep it that way. Give blood—save life.

BORN — At Joseph Brant Hospital, Burlington, on Thursday, May 2nd, to Mr. and Mrs. Robert Barclay (nee Linda Laurin) a son, Jeffery David, 7 lbs., 10 oz.

YOURS SINCERELY

BY MRS. WELLWOOD ADAM

While I was recently away from Morrisburg, and even before, quite a few well known faces have passed on from in and around the community, to "the better land" as Robert Louis Stevenson calls it

It is very hard to realise, at first that loved ones will not be seen again, for a while at least, and the days and nights can seem very long and empty, if those left behind are not kept busy in various ways.

I think it is a good idea to write a few lines to someone who is passing through a difficult time, and if the ruge to do something is there, then to do it right away. There are people who have carried a note or letter in their wallets or handbags all their life, or who have treasured even a long distance call, beasuce it arrived at a most critical time for them. It has meant so much to them. It is certainly the knowledge that someone is really sharing the trouble, that helps them to keep on until the first agony of parting has passed. As it surely does.

We always, I think, look on death as a sadness. Always do the living mourn for loved ones who have died . . . yet I remember so very well, many years ago, wondering in my mind if the dead grieve because we are upset?—Could that be true? Then in my later teens, I remember studying an anthology of classical poems. Part of one, I forget the name of the poet now, went something like this:

"If you should forget me for a while,
And afterwards, remember . . . not grieve:
For if the darkness and the shadows leave
A vestige of the thoughts that I once had,
Better by far you should forget and smile
Than you should remember and be sad."

These lines are a real answer to my youthful qeustion, and the poet, as well as others, must have often asked that same question. Here is the answer, which had come through life's experience, and it is an answer of real comfort, isn't it?

A few weeks ago, I read a story a very beautiful one to my mind, and it illustrates the courage and thoughts of some who are left behind, to carry on within this matter of living.

It seems a soldier, taking part in the Normandy invasion of W.W. 2, was crossing the beaches, and picked up a piece of paper blowing towards him in the breeze. He crushed it into his pocket, and later on, he took it out and smoothed the creases, and read: (and I near quote by memory)

"They say you will not come back, but I shall always hear your voice in silence and in song, and feel you are close.
They say you have passed beond into the joy supreme, but I can always call you back into the land of dream.
For death is but a gateway to the great reality, a new beginning, not an end to human relationship.
And love is all, and life goes on in spite of grief and pain,
and deep within my heart I know we shall meet again."
(end of quote)

Had it fallen from the hand of a dying soldier? Was it written by a wife or sweetheart, perhaps? No one will ever know . . . and I feel that women like Mrs. Martin Luther King, Mrs. Joe Kennedy, and Catherine Marshall could have expressed themselves equally as well.

The story went on to say that the soldier who picked up the paper with those wonderful words, he kept it to the end of his own life, and that today, his widow has (and still does,) received comfort from those words.

I know that I have felt better for reading the poem, and the words on the paper, and so I pass them along. Even in the ancient of days, someone wrote in the book of Proverbs "A word fitly spoken, is like apples of gold in pictures of silver." So the same feeling of thought is as "old as the hills" as we say, isn't it? And continues to help those of us, even in these very modern days.

RUBBER STAMPS

THE MORRISBURG LEADER

SEE US FOR FAST SERVICE

SEE

THE EXPOS vs. ATLANTA

WITH HANK AARON

Via Voyageur

Sunday, June 2nd, 2:15 p.m. Game

$11.75 TICKET AND TRANSPORTATION

Direct to and From the Ball Park

PICK-UP AT MORRISBURG, 12:15 P.M.

GRAND OLE OPRY

NASHVILLE MAY 16 - 20 $95.00

— FOR RESERVATIONS, CONTACT —

FRANK MULLEN

WILLIAMSBURG TEL. 535-2888

Beavers Create Nuisance in Eastern Ont.

The consistant increase in beaver populations in Eastern Ontario since the early 1960's has resulted in considerable damage by flooding, and felled trees.

It is understandable that many landowners, farmers, cottagers and municipal officials are at odds with this industrious little "emblem of Ontario". Evidence of the beaver's fight for survival in an agricultural area is seen in the dams blocking ditches, creeks, waterflow and flooding occurs. The result — acres of farmland are now in scrub land. The beaver holds no respect for ornamental trees on cottage lots. Down they come to provide food, and the cottage owner has the "leftover" to clear away.

To turn from the nuisance qualities let us look at the beaver's beneficial acts. The dams he builds create natural ponds used by duck-hunters, watering areas for deer and farmer's cattle, and the water can be used for fighting bush fires. The community benefits from the winter work supplied to trappers (20,000 pelts per year — averaging $20.00 per pelt.

However the beaver, like everything else (including people) must be managed and controlled. With research, several methods of control have been perfected. The best results have occured when the landowner notified a good local trapper, or the ministry of natural resources, at the first sign of beaver on their property. Trapping during fall and winter, when the beaver are established in their colonies, eliminates the nuisance problem for the coming year. The landowner should watch for migrating beaver moving onto his property, and contact a trapper immediately.

When the beaver have been eliminated, the dam must be removed to restore the free flow of water. This responsibility lies with the landowner, although some trappers will blow the dam if the dynaminite is supplied.

Landowners following this method of control have not had serious flooding situations. Problems do arise when the landowner has personal views against having the beaver trapped. A problem also arises when landowners give permission to several trappers to remove the beaver. Confusion results, and each trapper might assume someone else was doing the job.

A trapper should be engaged who takes 100 or more beaver a year, a proven trapper rather than one who takes as few as three or four.

A problem arises when absentee landowners cannot be located and permission obtained for a trapper to remove the beaver.

With the large number of experienced beaver trappers in Eastern Ontario receiving good prices for pelts, no landowner who had a problem in 1973 should experience one in 1974. However his situation must be reported to a trapper or the ministry of natural resources.

For assistance in locating a good trapper, or assessing a beaver problem, call your local ministry of natural resources:

Lanark, 259-2108; Ottawa, 822-2525; Brockville 342-8676 Cornwall 933-1774; Napanee, 354 - 3389; Tweed 478-2330.

Any landowner with a genuine interest in trapping on his or neighbour's land, and learning to flesh, stretch, and market the beaver, should contact the ministry.

HODGINS

BUILDALL ASSOCIATE STORE

Morrisburg 543-2969

STORE HOURS: WEEKDAYS 9—6
SATURDAYS: 9—5
Prices Effective to May 22nd

HomeFix-up SPRING '74

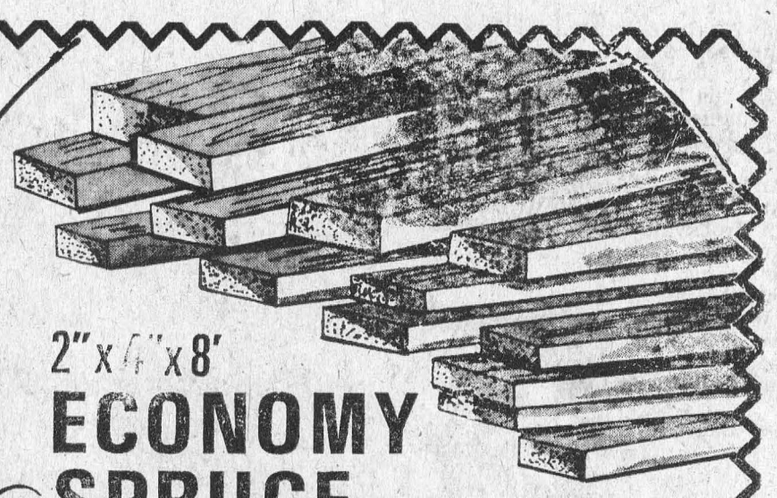

2" x 4" x 8'
ECONOMY SPRUCE
Good Straight Stock
Ideal for use around the home or Cottage.
STOCK UP NOW
72¢ EACH



Heavy Guage Galvanized Steel
EAVESTROUGHING
For Years of Trouble-Free Service.
EASY-TO-INSTALL
10' Length...
$1.57

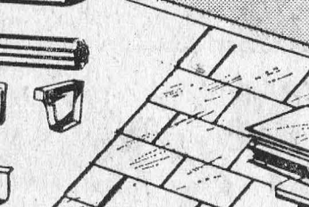

SELF-SEAL ASPHALT SHINGLES
(210 Lb.) Black Only
$13.97 per 100 sq. ft.



QUICK-GREEN VIGORO FERTILIZER
—7—7—7
For Lawns and Gardens
25 LB. BAG.
97¢



ECONOMICAL CEDAR LUMBER
Ideal for Many Uses
Around the home or cottage
2" x 4" Assorted Lengths 22¢ per Linear ft.
1" x 6" Assorted Lengths 22½¢ per Linear Ft.
4" x 4" Assorted Lengths 53¢ per Linear ft.

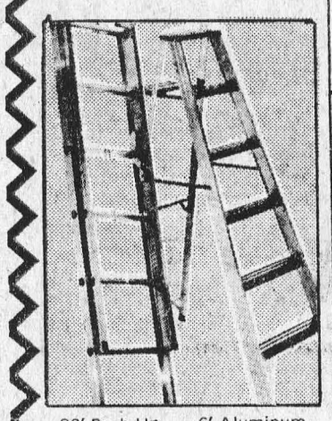

20' Push-Up Aluminum LADDER Lightweight
$35.77
6' Aluminum STEP LADDER Lightweight
$19.88



COLORLOK X-90 SIDING
Durable, Pre-Finished Panels. . .Will not rust or rot.
Do-it-yourself — It's Easy to do
12" x 16' Panels
$49.37 per 100 sq. ft.



Aspenite PANELS
STURDY WOOD-WAFER BUILDING PANELS
FOR INDOOR OUTDOOR USE
Made with Permanent Glue. Very Economical.
4' x 8' x 1/4" Panels
$3.95 EACH



CONCRETE MIX
Just Add Water
Cuts your work time in Half
90 LB. BAG
$1.97

CONCRETE PATIO BLOCKS
Build your own patio. . . it's easy to do.
18" x 18" $1.29
24" x 24" $1.79
24" x 30" $2.10

BUILDALL Outdoor Latex Paint
White Only
GALLON $6.95

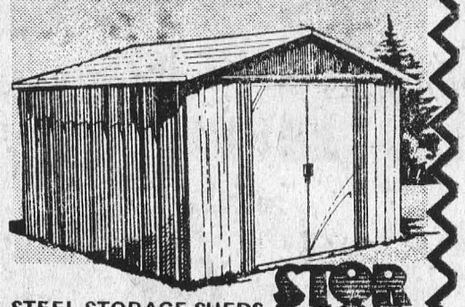

See Our Selection of WOOD FENCING
Beautify and protect your property with an Appropriate Fence
AS LOW AS $6.98

STEEL STORAGE SHEDS
A Weather Proof place for storage of Lawn and garden tools
3 MODELS
STOR-MOR
9' 4" x 6' 10"
$118.77

COACH HOUSE 11'10" x 9'4" 165.88
ALUMA BARN 7'8" x 6'0" 139.47

Let's build together

CHARGEX Use your Chargex or HODGINS BUILDALL Charge

master charge MASTER CHARGE NOW ACCEPTED

Annual Meeting of the Seaway Community Services

The annual meeting of the Seaway Community Services organization was held on Monday evening, April 28th, in the Lutheran church-hall, Morrisburg, with Mrs Nadine Corbett, President, president, presiding. Opening prayer was requested and given by the Rev. John Hibbs, member of the Board of Directors.

Minutes of the previous annual meeting were given by Mrs. Geraldine MacKinnon, duly adopted, followed by the treasurer's report by Mrs. R. Pepers, for the period January 1, 1973 to March 31, 19794 and covering the General Account, Co-Ordinator's Account, and the Dugout Account, duly adopted. A vote of appreciation was extended by the President to Mrs. Pepers for her excellent work in consultation with the auditors. Mrs. MacKinnon gave the secretarial report noting that 6 regular and 9 Board of Directors meetings were held in the past year; that 67 S.C.S. reports were distributed (financial and program); and that 50 appeals for assistance were responded to in 19973, all of which was duly adopted.

Mrs. Marie Barkley, S.C.S. Co-Ordinator, gave her report, noting that the Lands and Wells project has enabled the digging of 3 wells for needful people, and that survey work is underway for more wells in the Glen Becker area; that five O.F.Y. grants have been applied for this year; that the Dugout Store has been enabled through transportation of volunteers; that a Senior Volunteers in Service representative has been appointed for the area; that she has been engaged in numerous Community and Social Services meetings, and attended two Ministerial meetings regarding the Dundas County Co-Operative project; that S.C.S. was instrumental in getting a Continuing Education program going in the area, and through St. Lawrence College, and enabled the advertising and registration of same; and that upgrading courses are still being applied for to the Canadian Manpower office in Prescott.

Special Projects' reports were received, as follows: S.C.S. Summer Camp Report by Miss Wendy Earl, Director, including a report on the Glen Becker and Dundela O.F.Y. granted camps, self-directed by adults and teens of theese communities, with relative support from S.C.S.; the Dugout Report by Mrs. Pepers, noting there were 8 regular volunteers on a full or half-day basis; that there was a good supply of clothing coming in for resale; and that volunteer help is always needed; the Dundas County Co-Operative Report by Mrs. Barkley, noting that this program is funded by the Department of Manpower and Immigration and has employed 8 steady workers the past year in a re-cycling and salvage operation, including 18 volunteer workers, and that the project will be evaluated shortly, with the intention of enabling more jobs or 're-cycling people into industry'; the Helpers Report by Mrs. Corbett, where information, advice, guidance and transportation is provided to low-income families of Dundas County; with Mrs. Bessie Cornut as the volunteer administrator of this project; the Ontario Anti-Poverty Organization Report by Mr. W. Hutchison, an organization devoted to the welfare of low-income and below-the-poverty-line employees and senior citizens; the Saturday Morning Program by Mrs. Zandbergen for pre-school and graded children, held in the Dixon's Corners School, with 7 to 20 children in attendance. Those reports were duly received and commended by the President and all in attendance. A question and response period followed each report.

The report of the Nominating Committee was given by Mr. W. Hutchison, Chairman, and the following officers and members of the Board of Directors elected for the ensuing year: President, Mrs. N. Corbett (acclamation); Vice-Presidents, Mrs. H. Zanbergen, the Rev. L. D. Joyce; Treasurer, Mrs. R. Pepers (acclamation); Secretary, Mrs. G. MacKinnon (acclamation); Board of Directors, Mrs. Connie Richmire, Mrs. Grace Riicmhre, Mrs. Francis Casselman, Mrs. Sally Markell, Mrs. Eva Keeler, Mr. James Sipes, Mrs. Jean Laprade, the Rev. John Hibbs, the Rev. Tom Boyd. It was also agreed to appoint an Assistant Treasurer to Mrs. Pepers, two persons to be approached for this office.

Mrs. Corbett convened the adoption of the By-Laws of Seaway Community Services, and for incorporation, the same to be forwarded with the application for incorporation. It was also noted that the auditors for the ensuing year will be Comrie, Blakely, and Craig, solicitors, and this was so adopted.

There being no further business before the annual meeting it was duly adjourned, followed by a special general meeting of the S.C.S., at which time Mrs. Mary Hoenselaar was appointed to be another council representative to the Ontario Anti-Poverty Organization, with the Rev. Earle Eaton and Mr. Acil Markell as alternates to the council and for S.C.S. to the meetings of this organization. A report was also heard about the request for O.F.Y. grants to enable a "Market Gardening Project" for youth in the Riverside Hights and Glen Stewart areas, under the supervision of project officers of S.C.S., and to serve low-income families of the areas, but also open for purchase by the community at large. Two O.F.Y. camps will also be operating this year for children in the Hallville and Dundela areas, under the directorship of Mr. Brian Barkley and Miss Lois Francis, the latter to be director of the S.C.S. camps in Irena and Noodlebush. This special general meeting was then closed with refreshments being served by the host church.

BEAMISH

3

SPRING INTO SUMMER SPRUCE-UP DAYS

May 1, 2, 3, 4

FIRST QUALITY
9' x 12'
NYLON RUG

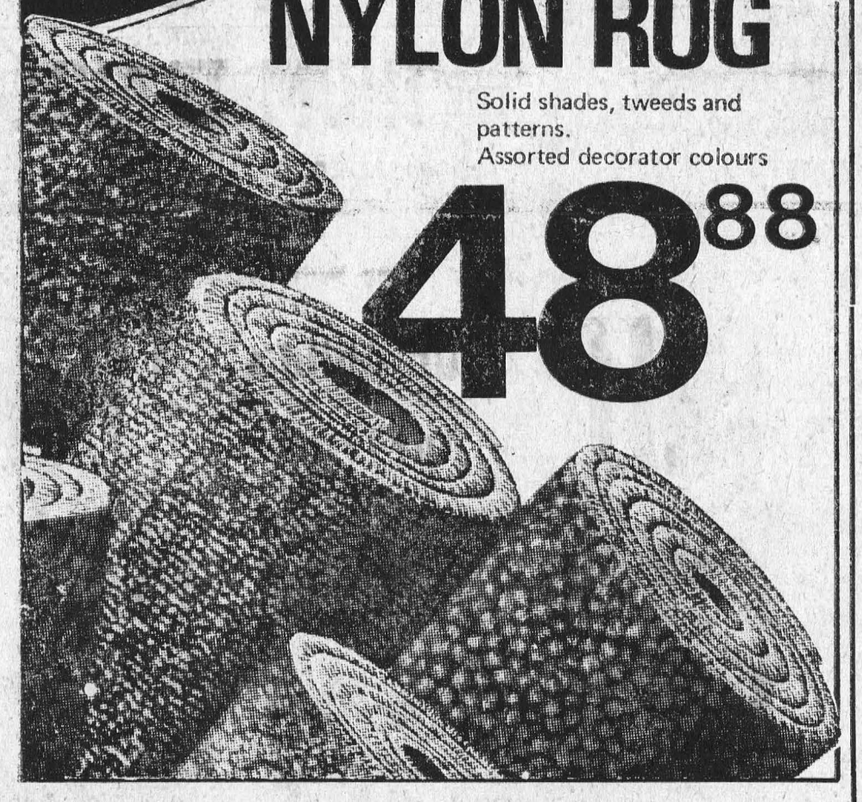

Solid shades, tweeds and patterns.
Assorted decorator colours
48.88

CAREFREE RUNNERS
27" x 48" in Gold, Green, Mauve, Red and Blue
$3.38

BRAIDED SCATTER MATS
Size 24" x 34"
$1.88 AND $2.38

PLASTIC DRAPES
Fully Lined — Assorted Colours
144" Overall Width — 84" Long
$1.88

THROW CUSHIONS
Size 24" x 24"
Colours Gold, Green, Red, Orange, Blue
$2.98

PILLOWS
Blend of Feather and Foam Filling
$2.88

PILLOW PROTECTORS
Pkg. of Two — Rustproof Zipper Closure
$1.38

KLEAN SWEEP
MAGNETIC BROOM
$1.18

SPONGE MOPS
Asstd. Coloured Handles
$2.38

PURE TURPENTINE
20 Fluid Ounces
68¢

PAINT ROLLER SET
Incl. Tray and 7½" Roller
$1.28

PLUS MANY OTHER OUTSTANDING VALUES...

DENTAL TOPICS

Supplied by The Canadian Dental Association

PREGNANCY AND DENTAL HEALTH

There are still far too many people who believe in "old wives tales" when pregnancy is discussed, especially ones that pertain to dental health.

That archaic adage that "for every child a tooth" is clearly refuted by experimental and clinical evidence. Statistics show that ther is no increase in tooth decay during pregnancy. Nor has anything been found in pregnancy that removes calcium salts from tooth enamel.

However, the pregnant woman should give her mouth proper care Early in pregnancy, the expectant mother should have a complete dental check-up and areas of infection eliminated. Then the patient should follow usual preventive principles such as cutting down on excessive sweets and cleaning her teeth regularly after meals. A minority of pregnant women may develop swollen gums which become purplish-red to deep blue. Pain is usually not severe, but bleeding may occur. However, these gum changes occur most often in women with poor oral hygiene.

If dental work is necesary, long appointments should not be scheduled by the expectant mother. Extensive fillings or other tiring procedures are not recommended during the latter months of pregnancy and painful stimuli should be avoided as much as possible. An early check-up and keeping gum problems and tooth decay, so forget about what "somebody told me."

When PLANNIN' A NEW HOME? PLANNIN' A NEW GUTTER? PLANNIN' A RENOVATION? PLANNIN' ON LANDSCAPING?
H. S. Lannin Ltd.
GENERAL CONTRACTORS
PHONE 774-3439 WINCHESTER, ONT.

DELAGE'S
HOUSE OF GIFTS
Shopping Centre
MORRISBURG, ONT.
Phone 543-3084
★ Mother's Day Cards
★ Bridge Tallies
★ Paper Serviettes
★ Plates & Tablecovers
We now have a Photo Finishing Service

LOCAL and GENERAL

The Ability Fund (March of Dimes) will again this year be conducting their campaign for funds in this area during June. Additional volunteer canvassers are needed, and if you can assist you are invited to contact Mrs. William Allison. The Ability Fund assists disabled persons of all ages, and deserves the support of everyone.

The Ontario Institute of Agrologists, St. Lawrence Branch, met with their wives in Bell Hall at Kemptville College to plan for the hosting of the Provincial Conference in 1975. A selection of colour slides depicting many of Eastern Ontario's beauty spots, industries and historical sites is being prepared to interest delegates in attending the big conference here next year. Herb Norry of Perth, chaired the meeting which was well attended by persons from many parts of Eastern Ontario.

The United Counties Bookmobile will be at the following locations in the area next week: Tuesday, May 7 - Maple Ridge 10:00 to 12:00; Inkerman 1:30 to 3:00; Hallville 3:15 to 3:30; Mountain 3:45 to 4:15. Wednesday, May 8 - Williamsburg C. 2:00 to 2:30.

Winning numbers in the Morrisburg Lions 100 Club Drawing last week were tickets. 36 and 95.

OBITUARY

BRUCE—John Kenneth (Jack) suddenly at Kingston, Ont., April 16, 1974, John Kenneth Bruce age 67 years, beloved husband of Dorothy Nash. Body donated to Queen's University to benefit others. Memorial service was held on Wednesday, April 17, 1974.

TOWNSHIP OF WILLIAMSBURG

TENDERS ON TRUCKS

Sealed Tenders, plainly marked as to contents, will be received by the undersigned up to 12:00 noon on the 4th day of May, 1974, for one 5 ton truck and one ½ ton truck. Specifications may be obtained from the undersigned.

Lowest or any tender not necessarily accepted.

Signed, KEITH SCHELL,
Clerk Treasurer,
Williamsburg, Ontario

17-18c.

Dr. Ann Chande

will be taking a leave of absence from her practice beginning May 10, 1974, until further notice.

St. Lawrence Medical Clinic

THE LOYALIST HOTEL

HIGHWAYS 31 AND 2 — MORRISBURG, ONT.

FEATURING

TOP-NOTCH ENTERTAINMENT

WED., FRI. & SAT. NIGHTS
AND SATURDAY AFTERNOON

FULLY LICENSED DINING ROOM

The Churches

THE UNITED CHURCH OF CANADA

Lakeshore Drive Church
Morrisburg, Ontario
REV. G. BRUCE, B.A., Minister

Mrs. J. Graham
Director of Music

Sunday, May 5th, 1974—

10:45 a.m.—Sunday School.
11:00 a.m.—Morning Worship.

MORRISBURG PENTECOSTAL CHURCH

Rev. A. J. Edgeley, Pastor
Telephone 543-2681

Sunday Services, May 5th
10:00 a.m.—Sunday School
11:00 a.m.—Missionary Service with Rev. Robert Seaboyer, Missionary to Africa.
7:30 p.m.—Service of Evangelism.
Monday, 7:00 p.m.—Missionettes
Wed., 7:45 p.m.—
Prayer and Bible Study

WE WELCOME YOU

ANGLICAN CHURCH OF CANADA

PARISH OF MORRISBURG AND IROQUOIS

Rev. Francis N. Gooch, B.A.

May 5th - Easter 3—
St. James, Morrisburg—
8:00 a.m.—Holy Eucharist
11:00 a.m.—Sung Eucharist
Holy Trinity—
9:30 a.m.—Morning Prayer
St. John's—
9:30 a.m.—Holy Eucharist

MASS HOURS AT ST. MARY'S CHURCH

MORRISBURG
SATURDAY — 7:30 P.M.
SUNDAY — 11:00 A.M.
CONFESSIONS
THURSDAY: 8:00 — 9:00 P.M.

IROQUOIS
ST. CECILIA'S CHURCH
SUNDAY — 9:30 A.M.
CONFESSIONS
THURSDAY: 7:00 — 7:45 P.M.

ST. LAWRENCE EVAN. LUTHERAN PARISH

St. Paul's Morrisburg—
EASTER III, May 5/74—
10:00 a.m.—The Service.
11:00 a.m.—Sunday School and Confirmation Class.
The Pastor and Rev. W. Adam in charge.

St. John's, Riverside Heights—
1:30 p.m.—The Service and Sunday School.
The Pastor and Rev. W. Adam in charge.

Everyone Always Welcome!

THE PRESBYTERIAN CHURCH IN CANADA

KNOX CHURCH, MORRISBURG
Rev. T. H. Boyd, B.Sc., B.D.
Mrs. J. DeGray, Organist

Sunday, May 5th, 1974—

MORNING WORSHIP, 11 a.m.

SUNDAY SCHOOL: Pre-School and Kindergarten Classes at 11:00 a.m. (during Church Service); all others at 9:45 a.m.

RECENT BIRTHS AT THE WINCHESTER MEMORIAL HOSPITAL

April 26, 1974 to Mr. and Mrs. James McMillan RR2, Brinston. A son.

NEWS OF WILLIAMSBURG

Mr. and Mrs. Nelson Downey of Brampton spent the week end with Mr. and Mrs. John Wells.

Miss Bonnie Hummel of Brockville spent the weekend with her parents Mr. and Mrs. Lee Hummel.

We are sorry to report that Mrs Ross Beckstead, Mrs. Gladys Wells and Robby Douglas, son of Mr. and Mrs. Douglas Casselman are patients in the Winchester Memorial Hospital. Also Mr. Wilbur Garlough.

There was a euchre held at the I.O.O.F. Hall at Brinston on Friday night with 20 tables playing. Prizes went to Percy Stienburg, Elmer King, Wm. Cook, B. Hutton, John Hilgers and Alice Crowder. Door prizes won by Violet Toye and Jennie Stienburg. There will be another euchre on May 3 at 8:30 p.m. Also a 50-50 draw will take place at the same euchre.

Mr. and Mrs. James Payne of Toronto visited their aunt and uncle Mr. and Mrs. Claude Casselman on Saturday

Mrs. James Fulton of Hulbert visited her mother Mrs. John Erratt on Wednesday.

Miss Esther Osbourne and Hilda Crushau of Ottawa visited Minnie Pharaoh on Saturday.

Mrs. Hilda Harper passed away in the Ottawa Civic Hospital on Monday, April 29, 1974. Full obituary next week.

THE STORMONT, DUNDAS & GLENGARRY COUNTY BOARD OF EDUCATION

requires for September 1st, 1974

PRINCIPAL

at

Maxville Senior School

Written applications should be mailed or delivered by Tuesday, May 7th, 1974, to:

MR. H. K. MacLENNAN,
Superintendent of Education,
Stormont, Dundas & Glengarry County Board of Education,
305 Baldwin Avenue,
CORNWALL, Ontario. K6H 5S6
Tel: (613)-933-6990

FRASER CAMPBELL,
Chairman.
T. ROSAIRE LEGER,
Director ofE ducation.

18c.

THE STORMONT, DUNDAS & GLENGARRY COUNTY BOARD OF EDUCATION

requires for September 1st, 1974

PRINCIPAL

at

Roxborough Township Public School

Written applications should be mailed or delivered by Tuesday, May 7th, 1974, to:

MR. H. K. MacLENNAN,
Superintendent of Education,
Stormont, Dundas & Glengarry County Board of Education,
305 Baldwin Avenue,
CORNWALL, Ontario. K6H 5S6
Tel: (613)-933-6990

FRASER CAMPBELL,
Chairman.
T. ROSAIRE LEGER,
Director ofE ducation.

18c.

Stormont, Dundas and Glengarry County Roman Catholic Separate School Board

TENDER

DELIVERY VAN

Sealed tenders on the above will be received by the Business Administrator no later than 16:00 hours, Thursday, May 16, 1974.

Persons interested in bidding on this tender are requested to obtain the necessary forms from the Purchasing and Stores Department, 1104 First Street East, CORNWALL, Ontario, referring to Tender No. 7, 1974.

MAURICE G. VARIN,
Manager,
Purchasing & Stores Dept.

18c.

Ont. Budget Highlights Discussed by Member

by Hon. Donald R. Irvine

There are so many important aspects of Provincial Treasurer John White's recent Budget that it is impossible to adequately comment within the space of one column. I don't intend to try. Instead I'd like to deal with several highlights of particular interest to the people of Grenville-Dundas.

One of the important things to remmber is that a Budget is not simply a list of selective benefits to some and tax increases of decreases for others. It is much more than a recital of government revenues and expenditures. It is a comprehensive plan for carrying out social and economic policy.

This year's Budget is a classic example. Its major thrust is to deal head-on with the most important problem facing society today — inflation. And it does it in a variety of ways, all of which achieve other usful ends.

For example, senior citizens, as well as others on fixed incomes, will be greatly assisted in coping with effects of inflation by the introduction of the first guaranteed annual income system in Canada. It guarantees Ontario pensioners and the blind and disabled the highest monthly income in Canada

All of us, including pnsioners, will benefit from enriched tax credits. The property tax credit base rate is doubled from $90 to $180 to overcome higher costs of home heating expected next winter. The province will provide prescription drugs free to pensioners dependent on the guaranteed income supplement and to those on social assistance.

Our municipalities dependence on property tax revenues would have made substantial local tax increases inevitable because municipal costs are rising at a higher rate than revenues. The property tax base is not responsive to inflationary trends in the s a m e way as other faster-growing revenue sources such as personal income tax. To head off the additional burden on property taxpayers huge new sums are being transferred to our cities, towns, villages and townships so that existing services will not be impaired. The Property Tax Stabilization Programme, introduced last year, initiated substantial grants to local government during 1973. For the first time, total grants to municipalities exceed municipal revenues from property tax and this permitted a **reduction** of property taxes across the province by 5 percent on average. This year, these transfers are being continued and expanded. A total of $239 million in nw and enriched grants (largely unconditional) are being distributed to local governments. This will bring this year's total grants to nearly $2.3 billion.

These figures tend to be so large as to be almost incomprehensible but their impact on Grenville-Dundas will be extremely important for every municipal taxpayer (which includes renters) in this riding. By way of illustration, the total grants for the various municipalities in this area are estimated to increase from $879,000 in 1973 to $1,217,000 in 1974. Last week we outlined the specific grants for each municipality in our local newspapers.

While the final figures may be adjusted slightly, this simply means that without provincial government grants to our municipal governments, our property taxes would be more than double their present amount. The alternative would be drastically curtailed services at the local level.

Rural areas of the province have not been able to take advantage of the various initiatives the government has developed for transportation alternatives to roads and automobiles. Realizing this fact, the government is setting aside a further $17 million which will be transferred to rural municipalities for use in road building, repair and maintenance. This will unquestionably be welcome news in many parts of Grenville - Dundas and indeed throughout rural Ontario.

Thus far, I have touched on only a few points in a Budget which is of great significance to everyone in this province. Next week, I hope to be able to demonstrate how this document has broken new ground in several important ways yet continues a tradition of financial responsibility which has kept Ontario in the forefront of progressive jurisdictions throughout the world.



Trees trimmed or cut down; chimney & roof repairs; airless spray painting by contract or gallon, my paint or yours. Truck with hydraulic boom & bucket for high work.

TOM DUCOLON
346-2026
NEWINGTON, ONT.

SUMMER HOLIDAYS IN THE SOUTH

Pick up your copy of the colourful new Sunflight Brochure, featuring holidays in the Caribbean, Florida, Mexico, Hawaii, etc.

SPEND 2 WEEKS IN HAITI - from $394.00
per person - includes accommodation, Air Fare and full breakfast daily.

Remember, we can make all your travel arrangements, large or small, and our services are free.

THE THOM TRAVEL AGENCY
MORRISBURG, ONT. TEL. 543-2133

FREE Your Child's Portrait FREE



IN VIVID COLOUR

A GIFT TO YOU FROM

THE SEAWAY PHARMACY
IN MORRISBURG

NO APPOINTMENT NECESSARY

Just drop into our store during the days and hours listed below. Your lovely gift picture will be taken FREE by a professional children's photographer. One gift portrait to a family which may include groups or any member from as young as six weeks or older. Family group portraits are welcomed.

ONE DAY ONLY

SATURDAY, MAY 4, 1974

FROM 10:00 A.M. TILL 6:00 P.M.

ENTERED INTO REST

WICKWARE, Dr. A. B. — In Ottawa on Thursday, April 25, 1974, Dr. A. B. Wickware, of 1031 Carling Ave., in his 89th year, dear father of Mrs. D. S. Johnson (Deltra) and Dr. Douglas M. Wickware.

Remains rested at Veitch-Draper Ltd., Bank Street at Carling Ave. (Glebe) where service was held in the chapel on Saturday. Interment was at Capital Memorial Gardens.

MORRISBURG & DISTRICT CANADIAN CLUB

ANNUAL MEETING

AND DINNER, WITH GUEST SPEAKER:

HON. DONALD IRVINE

M.P.P. for Grenville-Dundas

WED., MAY 8th - 7:00 P.M.

IN THE MORRISBURG CIVIC CENTRE

All Members and Friends Welcome

GIFTS THAT SAY WE LOVE YOU

MOTHER

Something for Mother on Her Day --- May 12th Choose it at "THE BARN"

ALL LADIES' DRESSES

Size 10 to 20

33 1/3% OFF

Reg. $24.98 to $36.98

Now $16.65 to $24.65

LADIES' SPRING COATS

Pant and Coat Lengths

20% OFF

Reg. From $29.98 to $49.98

Now $23.98 to $39.98

ALL

LADIES' SPRING SLACKS

Reg. $11.98 to $19.98

A Real Buy at

$7.98 to $14.98

A SPECIAL RACK — *SIZES 5 to 15*

MISS PETITE DRESSES

25% OFF

Reg. $16.98 to $34.98

Now $12.75 to $25.98

KNOW THE BEST BUY THE BEST ...AND SAVE!

FINE FOOD

BURNS' FRESH, YOUNG, TENDER — EXTRA LOW PRICE!

Shoulder Pork Roast 67¢ per lb.

FRESH, LEAN	POUND	BURNS' SMALL	POUND
PORK BUTT ROAST - -	73c	PORK SAUSAGES - - -	73c
BONED AND ROLLED	POUND	BURNS' PRIDE OF CANADA	1-LB. PKG.
BONELESS BUTT ROAST -	79c	BREAKFAST BACON - -	99c
LEAN, TENDER	POUND	BURNS' PRIDE OF CANADA	6-OZ. PKG.
PORK BUTT CHOPS - -	79c	COOKED HAM - - - - -	75c
BURNS' PRIDE OF CANADA	1-LB. PKG.	SWIFT'S PREMIUM MAC & CHEESE OR	POUND
TASTY WIENERS - - -	73c	CHICKEN LOAF - - -	89c

Christie's New England Style, Reg. 59c	Crispy Crunch, Jersey Milk, Pep Min.	E. D. SMITH'S
HOT DOG BUNS 12s - SPECIAL - 49c	Neilson's Chocolate 12-Oz. Pkg. - 79c	GARDEN COCKTAIL 28-Oz. Jar - 43c
WALKER'S 1-LB. BOX	ASSTD. 2-PACK	ASSTD. 48-OZ. TIN
Saltines - - 45c	Viva Towels - 79c	Allen's Drinks 39c
DAVID'S CHALET	KRAFT (SINGLES)	Weston's - Cheese, Pizza or Corn
MIXED BISCUITS 4-Pound Box - 2.99	CHEESE SLICES 8-Oz. Pkg. - 59c	SNACK CRACKERS 8-Oz. Pkg. - 49c

THE FINEST FRESH FRUITS AND VEGETABLES

CANADA NO. 1 WAXED	CANADA NO. 1 YELLOW	CALIFORNIA NO. 1 CRISP
TURNIPS POUND - 8¢	ONIONS 3 LB. BAG - 39¢	CELERY SIZE 24 - 33¢
FROM AUSTRALIA — NO. 1	CALIFORNIA NO. 1 ICEBERG	GRANNY SMITH
BOSCO PEARS POUND - 39¢	LETTUCE SIZE 24 - 29¢	APPLES POUND - 39¢

ALL VALUES EFFECTIVE TILL SATURDAY, MAY 4th, 1974

Free Delivery on $3.00 Orders — *Phone 543-3131*

HEINZ' Food Market

HEY, DAD!! While shopping for Mother, Check These Specials in the MEN'S DEPARTMENT

MEN'S CO-ORDINATES

With the Linen Look — by Currie Hickock

3-PIECE SET REG. $55.00 NOW $49.50

GREAT FOR GOLFING!

G. W. G. CORDS

Scrubby Faded Blue, Navy and Brown

15% OFF

NOW IN STOCK—

Men's Sport Jackets

Double Knit — Summer Colours and Weight

ALL MEN'S SPRING

WINDBREAKER JACKETS

20% OFF

SALE RUNS WED. MAY 1st, to SAT., MAY 11th

Store Hours: Closed All Day Monday; Tues., Wed., Thurs., 9 — 8; Fri., 9 — 9; Sat., 9 — 6; Sun., 10 — 4

MASTER CHARGE AND CHARGEX ACCEPTED

THE CLOTHING

BARN

On Highway 31 - Two miles North of Morrisburg

TELEPHONE: 543-2744

FRANKIE & RAY'S PIT

TAKE-OUT RESTAURANT ON HIGHWAY 31

OPENING FRI., MAY 3

FOR THE SUMMER SEASON

AUCTION SALE

HOUSEHOLD EFFECTS AND ANTIQUES

On corner of Augusta St. and Lakeshore Drive in the VILLAGE OF MORRRISBURG ON

SATURDAY, MAY 11th, 1974

Commencing at 1:00 p.m., the following:

1 New Thor Electric washer; 1 Beach Electric Stove; 1 China Cabinet, buffet style; 1 Large Platform Rocker; 1 Kitchen Set, 4 chairs and table; 1 Chesterfield and 2 Matching chairs; 1 Velour Chesterfield with chair to match; Several rocking chairs; 2 Television sets; 1 Antique Dresser; Several Coffee Tables; Chest of Drawers; Several Pair of Drapes; Cherry Table and Rocker to match; Several Beds; Antique Chest of Drawers with Mirror; Large Linen Cupboard; 1 Wash Stand; 1 Dresser with Mirror; Several Chairs 1 Small Oak Table; Set Bathroom Scales; Antique Chairs; Rangette; Mattress and Beds; 1 Antique Clothes Press; 1 Large Antique Table; Coal and Wood Heater; Cook Stove; All Kinds of Dishes and Cooking Utensils; Picture Frames; Bedding and Cushions; Number of Lamps; Copper Boiler; Bird Cage; 14-Foot Plywood Boat; Several Other Articles.

MRS. MAC SMYTH, Prop. — M. ZERON, Auctioneer

18-19c.



EARL BAKER

Exclusive Texaco Distributor of Heating Oils, Farm Gasolines and Lubricants in the Morrisburg Area.

Texaco FUEL CHIEF

PHONE
543-3333 or 543-2890
Morrisburg — Ontario

MONUMENTS
Where You Buy The Best For Less
Satisfaction Guaranteed
NO. 1 GRANITE ONLY
Cemetery Lettering
DWIGHT CROWDER
WILLIAMSBURG, ONTARIO
Phone 535-2683

MURIELS' FLOWERS
WORLD-WIDE
WIRE SERVICE
Personal Attention To
All Orders Received
WINCHESTER
774-2201

STYLES & McINTOSH
COLOR TV • STEREO
Phone 652-4397 Iroquois
ELECTROHOME ★ GENERAL ELECTRIC ★ MAYTAG
SALES. & .SERVICE
Record Bar — 8 Track Car Tapes — 4 Track Tapes
Closed Mondays. Open Tues. to Sat. and Friday Nights

BRIDES TO BE:
FOR ALL YOUR WEDDING INVITATIONS, REPLY CARDS, ANNOUNCEMENTS, ENVELOPES, NAPKINS, THANK-YOUS, MATCHES & OTHER ACCESSORIES CALL 543-2987
The Morrisburg Leader

W. E. FITZSIMMONS
FUNERAL SERVICE
IROQUOIS
ESTABLISHED 1924
— Service Is Our Motto —
652-4452 or 652-4577

SMITH'S PHOTO STUDIO
62 Kyle Drive
MORRISBURG
Phone: 543-2873



H. S. Lannin Ltd.
GENERAL CONTRACTORS

ATTEND THE CHURCH OF YOUR CHOICE THIS SUNDAY!

For ALL Your
INSURANCE REQUIREMENTS
HILL INSURANCE AGENCY
Morrisburg : Ontario
Tel. 543-3069

REPORT FROM QUEEN'S PARK

BY DON IRVINE
M.P.P. for Grenville - Dundas

Address: Frost Building South, Queen's Park, Toronto, Ontario. M7A 1Y7. Telephone: 416-965-6901.

How do you measure the performance of government? There are probably many ways, but certainly one is its ability to anticipate problems well in advance. I've already written about the nuclear power generation programme — which was launched in response to the conclusion that Ontario could not depend in the future on resources outside our borders. This move has put Ontario among the world's leaders in this technology. I've also talked about how government anticipated the current energy shortages and took the lead in calling for a national energy policy.

There are many, many examples but here is one that should be of particular interest to farmers. Current high food costs have made people more and more conscious of the problems faced by farmers and, in particular, the trend away from the productive use of agricultural land. The provincial Ministry of Agriculture has been ahead of public realization of the situation and has set in motion various programs and policies to counter this trend. Just last month, the Committee on Farm Classification which was appointed in May, 1973, submitted its final report. Its job initially was to determine if a system of classifying farms was feasible and if so to recommend such a system. The report sets out what the committee, all people with extensive farming background, consider to be a simple but effective form of classification. If its recommendations are adopted, farms in Ontario would be divided into five basic types, largely according to economic use rather than on the basis of what is being produced.

The first two classes, "agricultural" and "agricultural-residential", would be designated as "producers". The other three, "rural-residential", "rural - recreational" and "rural-speculative" are essentially non-productive in so far as the general public is concerned. Further the Committee has made recommendations which would restrict the activities of vertically - integrated corporate owners.

What is the purpose of all this? As most people know the government has evolved a series of tax rebates, incentive grants, loans and other programmes for farmers. In the past, many urban dwellers have looked upon these programmes as a form of favouritism shown to the rural community. More recently, however, the general public has become more aware that these benefits are rally consumer subsidies. — They operate to keep the price of farm products down, while ensuring that the farmer is suitably compensated for his efforts.

If they are going to work properly it is obvious that they should go where they will do the most good. There is no reason in the world why a land speculator, holding unused acreage should receive a tax rebate simply because that property was once a farm or is situated in a rural neighbourhood.

The current inflation in foodstuffs, is essentially caused by lack of supply. We can't, of course eliminate it on the provincial level -- too many of the things we eat, the feed for our animals and fertilizers for our crops are imported — only the Federal Government can do much about that. We can, however, try to maximize our use of our own agricultural land. To this end, the programmes policies and benefits can be directed to the true producers once we know exactly where they are. Farm lands not currently in production or underutilized can be encouraged to resume or improve

By doing so, we can increase total food supplies in Ontario.— This will help to stem the inflationary spiral while at the same time ensuring farmers a fair price for their labour.



FAIRBAIRN FUNERAL HOME LTD.
MORRISBURG
PHONE 543-2271
SERVING DUNDAS COUNTY SOUTH
GORDON FAIRBAIRN, President
H. C. FAIRBAIRN, Associate
FUNERAL DIRECTORS

THINK! DON'T SINK! BE WATER WISE!



LEARN TO DRIVE TRACTOR TRAILERS

- Now you can train right here in Canada!
- Tuition Tax Deductible
- Placement Assistance Guaranteed
- Training available in French or English.

FOR APPLICATION and interview write: Safety Department, The Canadian Institute of Tractor Trailer Training Ltd., 150 Edward Street, Box 68. Cornwall, Ontario, or Call (613) 933-5621.

IMMUNIZATION CLINICS AND CHILD HEALTH CONFERENCES

The St. Lawrence and Ottawa Valleys Health Unit will hold monthly clinics for infants and pre-school children as below:

** * These clinics are to be held every month except August * **

TOWN	DAY OF EACH MONTH	PLACE	HOURS
Cornwall (Central)	Every Thursday	Justice Building 340 Pitt St., 2nd Floor	2:00 - 4:00 p.m.
Winchester	1st Tuesday	Presbyterian Church Hall	10:30 - 11:30 a.m.
Chesterville		Town Clerk's Office	1:30 - 2:30 p.m.
Iroquois	1st Wednesday	Civic Centre	2:30 - 3:30 p.m.
Williamsburg	4th Wednesday	Lutheran Church Hall	10:30 - 11:30 a.m.
Finch	4th Tuesday	Presbyterian Church Hall	10:30 - 11:30 a.m.
Alexandria	4th Thursday	Marie Goretti School	1:30 - 2:30 p.m.

ADDITIONAL CLINICS WILL BE HELD AS BELOW

MAY	SEPTEMBER
JUNE	OCTOBER
JULY	NOVEMBER

Brinston	1st Wednesday	Memorial Hall	1:00 - 2:00 p.m.
Lancaster	1st Thursday	Medical Centre	10:00 - 11:00 a.m.
Apple Hill	3rd Tuesday	McDonald Memorial Centre	1:00 - 2:00 p.m.
Maxville		Community Hall	2:30 - 3:30 p.m.
Glen Robertson	4th Thursday	Notre Dame de L'Assomption School	10:30 - 11:30 a.m.

Mothers: Why Not Clip This Out?

STOP

BEFORE YOU BUY FURNITURE OR APPLIANCES ANYWHERE — — —
WE INVITE YOU TO COME, COMPARE OUR PRICES
MENARD'S HOUSE OF FINE FURNITURE AND APPLIANCES LTD.
MORRISBURG SHOPPING CENTRE MALL OPEN 9.00 TO 6.00 FRI. 9.00 TO 9.00 TEL. 543-3135
KEMPTVILLE HWY. 16 NORTH TEL. 258-3361 OPEN 9.00 — 9.00

Consumers Counsel

A Matter of Mortgages—

A mortgage can be the most important legal document you ever sign, so don't leave the details to someone else. Don't take the first mortgage offered; shop around. You can get mortgages from banks, insurance companies, loan corporations, trust companies, finance companies, credit unions and individuals. You may qualify for a loan under the National Housing Act at a slightly lower interest rate. The rate may be fixed, but you can negotiate small points that can make a big difference in the long term cost. Insist on an open mortgage that allows some way of paying off the principal ahead of the agreed term without a penalty (this can save a lot of money in interest). The interest rate is not fixed for the life of the mortgage so renewal privileges are important, preferably at the original interest rate. Often, the cheapest mortgage is one taken over from the previous home owner. Even if this necessitates a second mortgage, it can be cheaper than a new first mortgage at current interest rates.

Household Remedies—

Rust stains in the sink, tub or toilet — wet the spots and sprinkle with oxalic acid crystals, obtainable from any drug store.* Patches of white powder on a brick or concrete wall — use a solution of one part muriatic acid (available at hardware stores) to ten parts water. Apply it with a long-handled brush and be careful to keep the solution off everything but the wall. —Weeds and grass growing in the drive way— sprinkle with a few handfuls of table salt and water lightly.

More Light For Your Money

The estimated lifespan of a light bulb is based on the average lifespan of bulbs of that type, according to tests performed by the manufacturer. Some fall far short of the average; others last much longer. If you get a real lemon, take it back. Your retailer should accept it provided you bought it recently and saved your bill. Other reasons for a short life, besides defects, are heat build-up which often takes place when a bulb is enclosed in a fixture and tiny cracks, formed when a hot bulb is touched with something wet or cold. If you want a bulb to last well, because it's in an awkward location, then buy a bulb rated for a higher voltage than is provided in the household current. It will give you less light in terms of lumens but will burn possibly three times as long. A long life bulb will also provide approximately three times as many hours of light. Standard bulbs burn more efficiently and provide more light per unit of electricity consumed. Turning lights on and off frequently doesn't usually save a significant amount of owper. And the inrush of current weakens the filament, shortening the life of the bulb.

Door-to-Door Salesmen—

Door-to-door salesmen can exert a great pressure to buy something that you may decide you either don't need or want or cannot afford. Each province has legislation which gives consumers a few days (ranging from 10 to 2) to change their minds about contracts signed at home. In fact, in some provinces, the consumer's right to cancel applies to any contract signed elsewhere than in the salesman's place of business. In most provinces cancellation involves written notification to the seller delivered in person or by registered mail or, in some cases, by telegram. Contact your provincial Consumer Affairs Dept. for more details.

SWIMMING POOLS

★ ENJOY YOUR OWN POOL THIS SUMMER ★

Quality Installations

OF ALUMINUM AND STEEL VINYL LINER IN-GROUND POOLS

Spring Season Bonus Special

$300 VALUE WITH EACH INSTALLATION

CALL REGARDING CHEMICALS, ACCESSORIES & SPRING POOL OPENINGS

★★ WE SERVICE ★★
★★ ALL TYPES OF ★★
★★ SWIMMING POOLS ★★

KOPAS POOL & PATIO
WINCHESTER SPRINGS PH. 774-2133

The only things we couldn't improve on were the people.

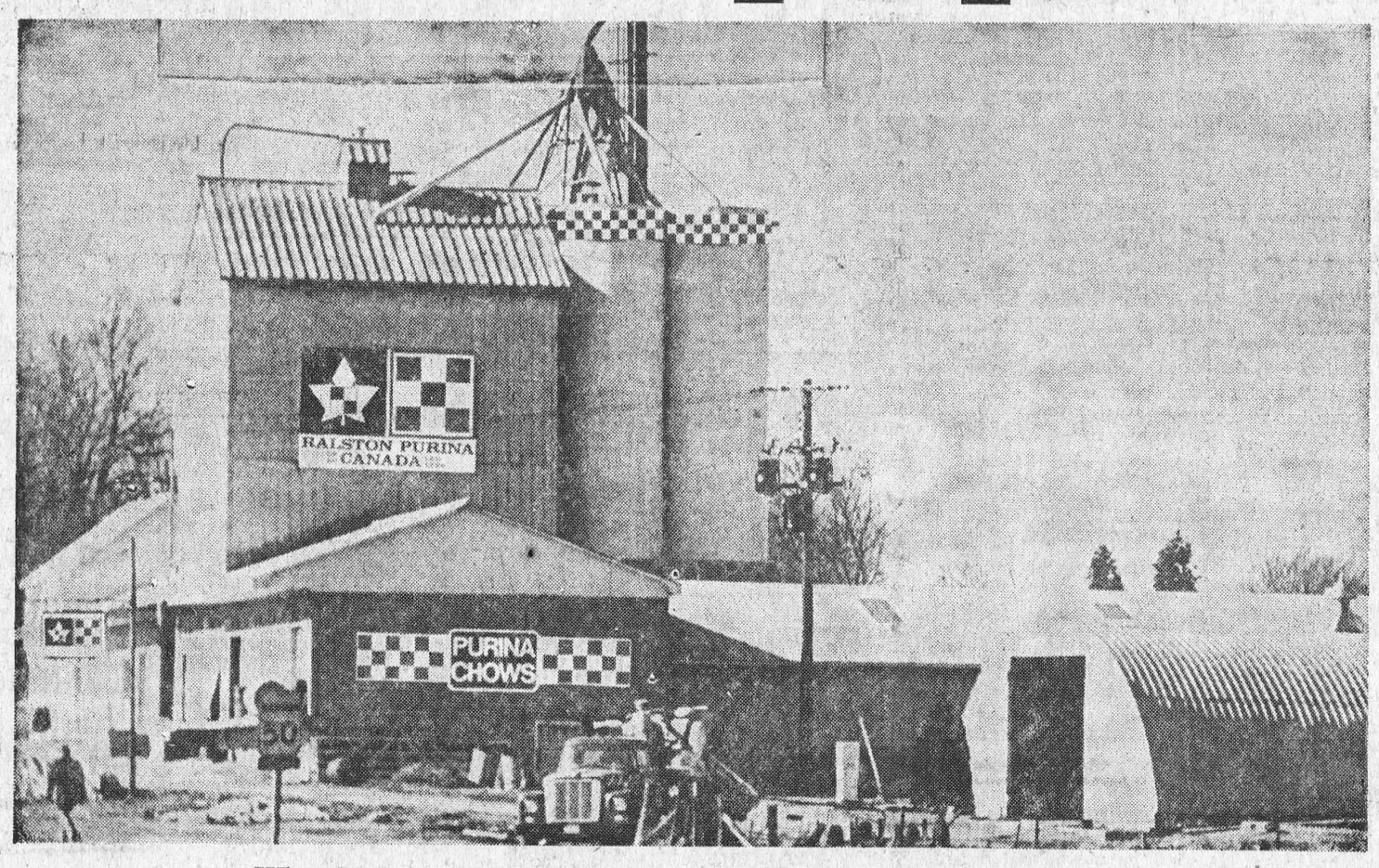

When Purina purchased the manufacturing facilities of Dixie and Egan Limited at Addison, there were quite a number of things we brought with us to improve the products and services—as only a large, world-wide organization can.

We brought the newest modern day expertise in feed technology. We provided the scope and know-how of a national organization to meet the more sophisticated needs of livestock and poultry producers of this area.

We brought in new product lines, developed and backed up by our world-wide research facilities.

Here at Addison, we manufacture and supply a complete line of bulk and bagged feeds. If we don't supply it, chances are your stock doesn't need it. We can take all the guesswork out of stock feeding, too, because we'll design an exact kind of feeding programme for your stock, taking into consideration all your problems and profit expectations. That's the kind of thing we could improve on at the Addison mill.

Your local Purina dealer is now able to serve you even better under the famous Purina checkerboard.

Feeding programs by Purina.
The best thing that can happen to your stock.

RALSTON PURINA OF CANADA LTD. LTÉE DU

HEALTH FOR ALL

HUMAN HEALTH-RIGHTS

There was a time when people thought health care was a privilege. Now almost everyone believes adequate health care is a basic human right.

Hospital patients even have their own Bill of Rights. All patients says the document, have a right to considerate and respectful care. They have a right to complete information about their diagnosis and treatment — in terms they can understand. They also have a right to refuse treatment to the extent the law allows and to know the medical consequences of doing so.

Among other safeguards, patients have a right to have the records of their case kept confidential. They have a right to expect reasonable responses to requests for services and a right to know why they may be transferred to other institutions. They have a right to expect adequate continuity of care. They have a right to examine their bills and have them explained, regardless of who pays the bill.

A patient's right to know about his disease is an important building block in the growing effort to provide guarantees of adequate health care for everyone. Lung patients, for example, are a special concern of the Christmas Seal Association, whose goal is to establish comprehensive care for all lung patients by the end o the next decade. The Association supports a national health program and believes the federal government should establish cost controls and set minimum standards for all health services "to assure all Americans adequate coverage for comprehensive care and catastrophic illness."

To find out more about your human rights and health, particularly for lung disease patients, contact your lung association. It's a matter of life and breath.

BEAVER HOMES



Before you build or buy, investigate Beaver Homes. Precision engineering methods are used to achieve true, square construction. The components are built under strict quality controls at a modern Beaver factory. All are architecturally designed to meet C.M.H.C. and V.L.A. specifications and there is a selection of over 50 homes like the "Collingwood" illustrated above. Lot owners may require only $200 down and prices for a new Beaver Home shell erected on your foundation are much lower than conventional building methods. Get the complete facts today by mailing the coupon below ... or drop in to your local Beaver Store.

For Free Full Colour Homes Catalogue fill in and mail to:
Beaver Lumber Co. Ltd.
Planned Buildings Division
570 Harrop Drive, MILTON, Ont.

Name_____

Street_____

City/Town_____ Phone_____

I own a lot YES ☐ NO ☐

I plan to build this year:
YES ☐ NO ☐

CARE is people helping people



Send your dollars to
CARE Canada, Dept. 4,
63 Sparks Street,
Ottawa, K1P 5A6.

The WANT ADS to work for you

IN MEMORIAMS

SHAYLER — In loving memory of our dear father, John Shayler, who passed away April 28, 1973.
Today recalls sad memories
Of our dear dad gone to rest,
And the ones who think of him today
Are the ones who loved him best.
—Lovingly remembered by son, John, and daughters, Jessie, Anne and their families.
18p.

CARDS OF THANKS

I wish to take this opportunity to thank all my friends for their kindness in gifts and cards. A special thanks to Dr. Marston and Dr. Chande; also to Morrisburg Bowling League, and the nurses on 2nd floor, while I was a patient in Winchester Hospital.
GEORGE BAKER.
18p.

We would like to thank everybody who sent cards, food, flowers, and offered sympathy in the recent death of a son, brother, father. Special thanks to Royal Canadian Legion Branch No. 48, Fairbairn Funeral Home, Rev. T. H. Boyd. These kindnesses will be remembered.
THE FAMILY OF JACK DEEKS
18p.

I would like to thank my friends and relatives, especially my family, for their cards, gifts and visits while I was a patient in Winchester Hospital. Special thanks to Dr. Chande, the nurses and staff of the first floor.
VAUDREY GUAY.
18c.

ELECTRICAL

ELECTRICIAN will do all kinds of Electrical work. Free Estimates.
CALL 543-3139.
49tfc.

FOR SERVICE to
Brand Name Appliances
PHONE
DAVE DUKELOW
(and we'll make it right!)
SALES AND SERVICE
12 Alice St., Morrisburg
TEL. 543-2037

TO RENT

4 ROOM APARTMENT. Hot and Cold Water. Lots to rent, suitable for trailers. Also River Lots for sale. Apply to:
WILFRID ZERON,
Phone 543-2663.
17-18p.

2-BEDROOM APARTMENT ON Lakeshore Drive. 2 Adults.
PHONE 543-2127.
13tfc.

FOR SALE

SALE — CANVAS CHAIR AND Awning Material. 45" wide, Heavy weight, $2.50 per yard.
D & K FABRICS,
Morrisburg Mall.
18c.

VINYL — For Upholstring. Seven Colours. $1.98 and $2.98 per yd.
D & K FABRICS,
Morrisburg Mall.
18c.

SALE — GREEN VELVET, for Drapes and Upholstering. 50" wide .Special at $2.29 per yard.
D & K FABRICS,
Morrisburg Mall.
18c.

FOR SALE

NEW LINE — SCOTTIE BRAND Boys and Girls T-Shirts, Shorts, Slacks, Tennis Dresses. Sizes 1 year to 14 years.
D & K FABRICS,
Morrisburg Mall.
18c.

LADY'S GOLF BAG — NEARLY New. 3-Piece Luggage Set, bone colour. Excellnt condition. All at bargain.
CALL 543-2570.
18p.

1 TRACTOR WHEEL CULTIVATOR in good condition.
PHONE 543-2750.
18p.

1967 DODGE POLARA 4-Door Sedan, 383 Motor. Good condition Can be seen at
BARKDALE SERVE-A-CAR,
Morrisburg, Ont.
18p.

RIVERSIDE HEIGHTS, 4 Miles east of Morrisburg, opposite Riverside Park. Two-Bedroom frame Bungalow, grey siding, on large lot 100' x 287'. Aluminum windows, large living room, 3 piece coloured bathroom, renovated kitchen and oil furnace. Winterized.
PHONE 543-2682.
18c.

SALE—BLACK BRUSHED DENIM. Special at 99c yard.
D & K FABRICS,
Morrisburg Mall.
18c.

DESIRABLE PROPERTY in Mariatown. Comfortable home on well landscaped lot 252' x 70', facing the river. Large garage.
BUSTER DUVAL,
Phone 543-2020.
17-199c.

20 ALUMINUM I/O RUNABOUT Crestliner / Mercruiser. Complete with Tandem Trailer and many extras.
GORD McINTOSH,
Crysler, Ont. 987-2923.
16-18p.

SALE OF SWEATERS — —
Size 2 to 6X ..... $2.25 Ea.
Size 8 to 14 ..... $3.00 Ea.
D & K FABRICS,
Morrisburg Mall.
18c.

ONE 2-BEDROOM HOUSE suitable for a couple; One 3-Bedroom House, paved driveway and poured concrete patio, — Basement completely finished.
HARLAND VEINOTTE,
PHONE 543-3315.
13tfc.

3-BEDROOM BUNGALOW in desirable location in Morrisburg, with beautiful river view. For particulars,
PHONE 613-828-9848.
11tfc.

JUST RECEIVED — TINY TOTS Brand Children's Wear. Sizes 12 months to 30 months.
D & K FABRICS,
Morrisburg Mall.
18c.

APPLES FOR SALE — C.A. McIntosh Apples; Also Fresh Frozen Apple Juice.
SMYTH'S ORCHARD,
Tel. 652-4089.
9tfc.

VACUUM CLEANERS and Floor Polishers. Will demonstrate in your home.
RALPH COULTHART,
Morrisburg, Ontario.
15-17p.

FRESH SHOP HOGS — By the side. 60 to 70 Lbs. — Cut and wrapped for Freezer, 69c Lb.
COUNTRY MEAT MARKET,
DUNBAR, ONTARIO
PHONE 448-2123
6tfc.

TRY OUR SERVICE

We invite you to come in and try our service — Whether you wan tto buy a ring, a watch, a piece of jewellery (the most expensive or the least expensive), or repairs to any of these, just give us a trial. We want to please you.

WALTER'S JEWELLERY

Morrisburg Shopping Centre *Ph. 543-3014*

COMING EVENTS

KNOX, IROQUOIS
100th ANNIV. DINNER

The 100th Anniversary Turkey Dinner, home-serving style, of Knox Presbyterian Church, Iroquois, will be held in the church hall, Wednesday, May 8th, from 5 p.m. until all are served. Tickets at door or from members, $3 adults, $1.50 children 12 and under, pre-school children free.
17-18c.

WANTED TO BUY

I BUY COINS — — Contact:
BILL GARDNER,
LOYALIST HOTEL
PHONE 543-2932.
41tfc.

EX-SERVICE PERSONNEL

INTERESTED IN FULL TIME or part-time work in the Chssterville area? Good health. Must have served in the armed forces or R.C.M.P. Age not a factor. Inquire:
CANADIAN CORPS
OF COMMISSIONAIRES
38 Clarence St.,
Kingston, Ontario.
Telephone 542-2981
Also Winchester 774-2715.
18-19c.

LYDIA'S NEEDLE CRAFT

See my nice collection in handmade Needlepoint, beautifully framed. A treasure to own — A pleasure to do.
5 Fifth Street
18p.

THE WINCHESTER THEATRE

7:30 P.M. — MON. TO SAT.

Thurs., Fri., Sat., May 2—3—4
"COPS AND ROBBERS"
A true story from New York, of police who were cops by day and robbers by night.
"ELECTRA-GLIDE IN BLUE"
A good motorcycle show starring Robert Blake of the police, using the large Harley-Davidson bike.

Mon., Tues., Wed., May 6—7—8
"HEAVY TRAFFIC"
Plenty of spice from the makers of "Fritz, the Cat".
"FANNY HILL MEETS LADY CHATTERLY"
Two women of pleasure compare notes.
Restricted to 18 Years and over

Stormont, Dundas and Glengarry County Roman Catholic Separate School Board

TENDER
EXERCISE BOOKS

Sealed tenders on the above will be received by the Business Administrator no later than 16:00 hours, Thursday, May 16, 1974.
Persons interested in bidding on this tender are requested to obtain the necessary forms from the Purchasing and Stores Department, 1104 First Street East, CORNWALL, Ontario, referring to Tender No. 5, 1974

MAURICE G. VARIN,
Manager,
Purchasing & Stores Dept.
18c.

Stormont, Dundas and Glengarry County Roman Catholic Separate School Board

TENDER
STATIONERY SUPPLIES

Sealed tenders on the above will be received by the Business Administrator no later than 16:00 hours, Thursday, May 16, 1974.
Persons interested in bidding on this tender are requested to obtain the necessary forms from the Purchasing and Stores Department, 1104 First Street East, CORNWALL, Ontario referring to Tender No. 6, 1974.

MAURICE G. VARIN,
Manager,
Purchasing & Stores Dept.
18c.

RUMMAGE SALE

The United Church Women will hold a Rummage Sale in the Civic Centre, on Friday, May 10th from 9 a.m. to 9 p.m. **Shoes, Hats and bags NOT acceptable.**
17-18c.

TENNIS COURTS OPEN

Seaway Tennis Club Courts are now open in Iroquois. Registration for tennis lessons to be held at Iroquois Civic Centre in the council chambers (May 8th, 7:30 p.m.) — Season tickets will be available as well as regular club tickets. Through the Club, ticket members will be supplied with tennis balls for the season at no charge, on Club Days Only. The Seaway Tennis Club entitles its members to compete for annual trophies at the end of the season. There will be other events held during the season for club members. Seasonal ticket holders will be able to play on days other than club days, which will be posted in the near future. Seasonal tickets $5.00 per person. Club Tickets: Students, $7.50; Adults $10.00; Family $20.00. For further information, contact Jeff Beaupre at Beaupre Jeweller at Iroquois, or phone 652-4340 or 652-4985. Enjoy the fastest growing summer sport in the world, tennis. Sign up now!
17-18c.

GENERAL MEETING
LADIES' GOLF CLUB

will be held on Tuesday, May 7th at 8:00 p.m. at the Morrisburg Golf Club. Al lmembers and interested ladies are most cordially invited to attend. Plans for the coming season will be presented and discussed.
18c.

WOMEN'S INSTITUTE

The regular meeting of the Morrisburg Women's Institute will be held on Thursday, May 10th at 8:00 p.m. at the Senior Citizens' Room. Topic for the evening will be Health and Family Affairs. A guest speaker will be present. Visitors welcome.

THINKING OF BUYING OR SELLING PROPERTY?
For Prompt, Efficient Service, Call:
RALPH McPHERSON
R.R. 2, Chesterville 448-2530
Representing
W. C. MacDonald Real Estate
18-21c.

FLOYD FISHER

REAL ESTATE BROKER
MORRISBURG, ONTARIO
PHONES:
Office 543-2044

MORRISBURG AREA — A spic & span, delightfully pleasant split level, electric heated, 3-bedroom home. Two fireplaces, carpeted throughout. Recreation room, workroom, storage room. Kitchen, diningroom, livingroom, Garage. Large Lot. T.V. Tower.

WINCHESTER—On large, nicely landscaped lot, a 3 bedroom Bungalow, new steel siding and stone, in excellent condition, electric heated. Kitchn has tiled floor, stainless steel sink and good cupboards. T.V. Tower. attached garage. $31,500.

MORRISBURG — River View, a dandy new 3 bedroom Bungalow, modern living. Carport. Exterior walls, aluminum siding. O.H.A. heating. $42,500.

BARN, Frame — Approximately 60' x 125', good timbers. To be demolished and moved within six months of purchase. $2,000.

LOT, TWP. MATILDA — River front building lot 100' x 150'. River rights. Electricity available. Severance completed. $16,500.

LOT, TWP. EDWARDSBURG, on Highway 2 west of Cardinal. 80' x 186', $4,500.

SALESMEN

John Allison	543-2989
Alton Bolton	543-2002
Harold Fisher	543-2213
Bill Marshall	543-3200

CIAG INSURANCE
CO OPERATORS INSURANCE ASSOCIATIONS OF GUELPH
FIRE, AUTO, CASUALTY & LIFE INSURANCE
JUNIOR R.D. CASSELL
AGENT
Morrisburg, Ontario
PHONE 543-2075

WANTED TO RENT

1 or 2 BEDROOM APARTMENT or small house required immediately.
PHONE 657-3640.
18p.

QUIET FAMILY WITH TWO Children, a dog and cat urgently requires a two or three bedroom house in the immediate vicinity of Morrisburg. Immediate occupancy. References available in required. Contact:
P. O. BOX 2193,
Prescott, Ontario, or
PHONE 925-2250.
18p.

HELP WANTED

HELP TO PICK UP BRUSH in Orchard. Apply to:
ALLAN FARLINGER,
Morrisburg, Ontario.
PHONE 543-2272.
18c.

COOK - HOUSEKEEPER, to take complete charge in home of Ottawa business executive and wife. Private quarters. Attractive benefits. Call Mrs. Harrison days 9:30 to 6, Ottawa 235-3381, or write 135 Rideau Street.
17-18c.

PLOWMAN WANTED

I HAVE 2 or 3 ACRES TO BE Ploughed and Disced. 6 Miles east of Morrisburg. Phone:
Ottawa, 733-0797, Collect.
17-19c

TREES! TREES!

DIG YOUR OWN for transplanting now. Spruce, Scothc Pine, Silver Maple.
CLARE DAFOE,
Church Road. 543-2465.
17tfc.

FOR SALE BY TENDER

50 ACRES OF LAND, 2nd Concession of Williamsburg. Approx. 3 acres cleared. 1½ miles from Morrisburg. Tenders close June 29, 1974.
WRITE BOX 493,
Morrisburg, Ontario.
17-18p.

MORRISBURG GOLF CLUB

MEMBERSHIP FEES FOR 1974

Men	$45.00
Ladies	$35.00
Man and Wife	$70.00
Students, 18 years and under	$15.00

GREEN FEES
Week Days ..... $2.00 Each
Week Ends and Holidays ..... $ 4.00 Each

COURSE NOW OPEN

J. R. RICE, Pres.
W. H. BOWMAN, Treas.

LAWN MOWING AND ROLLING

Please Contact:
GERALD GURNHILL
PHONE 543-3114
18 Ottawa Street, Morrisburg
15-21c.

ART SANGER UPHOLSTERY SHOP

Corner of Duncan and Hwy. #2
MARIATOWN
TELEPHONE 543-3266
3tfc

Furniture Refinishing
Stripping - Repairs
FREE ESTIMATES
CARMAN REFINISHERS
PHONE 652-4602 IROQUOIS
37tfc.

ATTEND THE CHURCH OF YOUR CHOICE THIS SUNDAY!

FOR SALE

MAGAZINES, NEWSPAPERS TOBACCO, CONFECTIONERY
CHARLIE'S SPORT SHOP
—OPEN 7 DAYS—
8tfc

HEARING AIDS

When you need a new hearing aid, we'll give you the salesman's commission of $100.00 off the price if you come to the office.
Phone 774-2606 or write:
SUMMERS Hearing Aid Centre
WINCHESTER, ONT.

BILL MARCELLUS

WE GIVE YOU MORE THAN YOU BARGAIN FOR

FRESH SIDE PORK, RIB-IN
Lb. 73c

FRESH PORK ROAST COUNTRY STYLE
Lb. 65c

BOLOGNA - 10 to 12 LB. AVG.
Lb. 45c

BREAKFAST BACON HOME CURED
Lb. 85c

CHICKEN LEGS OR BREASTS TRAY PACK
Lb. 85c

IN STOCK
WELL AGED STEER BEEF
Cut and Wrapped for Freezer

Sides	99c
Hinds	1.27
Fronts	86c

Effective to Sat. Nite, May 4

★

Open Hours:
Thurs., Fri., — 1:00 to 6:00 p.m.
Sat. — 8:00 a.m. to 6:00 p.m.
Until Further Notice

★

COUNTRY MEAT MARKET

TEL. 448-2123
DUNBAR, ONTARIO
12 Miles North of Morrisburg
5 M. North-East of Williamsburg
½ Mile West of Dunbar

VanALLEN'S

INDUSTRIAL WASTE AND SEPTIC TANK CLEANING - CALL
Cardinal 657-3271
1tfc.

SECOND MORTGAGES

Canada's Leading Second Mortgage Company
Will Loan You $1,600 to $10,000 or More —
Quickly and Confidentially

No Hidden Charges
No Bonus
No Finder's Fee

Repayment up to 20 years
Open from commencement

For appointment or information Call:

MR. BLANCHARD
C.A.C. REALTY LTD.
8 SECOND WEST,
Cornwall, Ontario
932-2825

CRAFT HOUSE

IROQUOIS, ONT.
Open Hours:
Monday to Saturday — 9 to 6