WINCHESTER PRESS

VOL. 89 NO. 31 | WINCHESTER, ONTARIO, THURSDAY, NOVEMBER 25th, 1976 | 38 PAGES PRICE 20 CENTS



Max Meets Admiring Fan

Max Keeping, the humourous newsman who appears daily on television channel CJOH, was at St. Paul's Presbyterian Church last Saturday to officially open the annual Christmas tea and bazaar. Like all TV personalities the good-natured native of Newfoundland was eager to learn if he had any dedicated fans in the area. Judging from accompanying photo he can now be assured of at least one.

Press Photo - Rowan

SD&G School Board Races Take Shape

Several unexpected battles are shaping up for the positions of school board trustees in the area. Zone 2 incumbent Lorne Thompson and retiring Winchester Reeve Walter Shadbolt have filed for the same position which comprises the municipalities of Winchester village, Winchester Township and the Village of Chesterville.

Mr. Thompson, Chesterville, announced two weeks ago that after careful consideration he had decided to place his name in nomination. He has been representative for the area since the inception of the present Board in January, 1969.

Reeve Shadbolt, who indicated his intention to retire from his present position some time ago, served for six years as a public school trustee in Osgoode township. A well-known businessman in Winchester, Mr. Shadbolt was formerly employed by the Johannsen Construction Company, Ottawa, in an administrative capacity.

When questioned about his feelings regarding Mr. Shadbolt's decision to contest the position, Mr. Thompson said that in a democratic society, everyone has a right to place his name on the ballot.

"Although Mr. Shadbolt may have some particular issues on which he will base his campaign, I hope the contest will be conducted in a friendly and honourable manner."

A public statement by Mr. Shadbolt questioned the secrecy involved in some of the Board's expenditures.

"If elected, I would do everything possible to make certain that these expenditures, running into the millions of dollars each year, are better controlled and made public at all times," he said.

Mr. Thompson admitted the cost of education was rising and said there was some element of truth that core subjects were not being taught as extensively as they should. The incumbent trustee, speaking at an all-candidates meeting in Winchester Township Hall Monday night, explained programs were set by the Ministry of Education and local boards can only modify the regulations.

"I'm not trying to sluff everything off on the Ministry", he said, "but there does seem to be a slackening off of the three R's in education".

When questioned about rising costs, Mr. Thompson noted the Board was the second largest employer in the three United Counties.

"We have 1,285 employees", he said. "This is one reason why the educational dollar has risen".

He also explained that well over $2 million are spent each year on transportation for elementary and secondary school students.

When questioned, Mr. Thompson revealed the amount being paid to several of the higher administrators on the board, but noted figures in Zone 2 are among the lowest anywhere.

Mr. Shadbolt was unable to attend Monday night's meeting because of a conflicting council meeting in Winchester.

Sarsfield O'Connor's position as trustee for Zone One of the S. D. & G. Roman Catholic Separate School Board is being challenged

See "School Race" Page Three



WALTER SHADBOLT

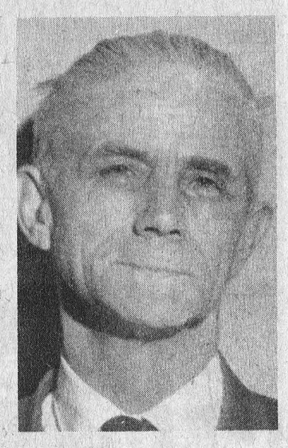

LORNE THOMPSON



SARSFIELD O'CONNOR

Acclaim Councillors

When Winchester voters go to the polls on December 6th, they will be voting on three positions, Deputy Reeve, S. D. & G. School Board Trustee, and representation on the Separate School Board. The three council seats have been filled by acclamation with incumbent Bob Carkner finding himself flanked by two new faces - Mel Vice and Jim Helmer.

MEL VICE

Mel Vice is practically a life-long resident of the village since he moved to the area with his parents when he was only five years of age.

Always keenly interested in all segments of community and business enterprises, he began his career with the Vice and Craig firm when the operation included not only the funeral home but also a flourishing furniture business. A fully qualified funeral director, he continued with the firm until 1967 when, along with his wife Linda, he purchased the furniture division and began operation on his own in the old Melvin building at the corner of Clarence and St. Lawrence Streets.

Since that time the business had continued to grow and in 1969 moved to the present location which is presently being expanded once more. Mr. Vice is a Past President of Winchester Chamber of Commerce, is active politically, and extremely optimistic regarding the future of the town.

"A town just can't stand still", he says, "but must either improve and grow, or slide backwards".

"I am convinced", he continues, "that the strength of a community is in direct proportion to the strength of business, and Winchester is headed in the right direction".

"I feel honoured to have this opportunity to work with the new council, and I forsee only complete understanding, co-operation and success."

JIM HELMER

Jim Helmer, although a new face on municipal council, is no stranger to various organizations that work closely with elected officials.

Mr. Helmer has resided in the village for the past 21 years and he, his wife Carol and their family live in their own Henderson Crescent home.

A man convinced that one takes out of a community in proportion to his own contribution, Mr. Helmer has been extremely active in many community endeavours. A Charter Secretary and Past President of Winchester Lions Club, he served for the past two years as chairman of the Recreation Board, and for the last 10 years as a volunteer firefighter. A member of the United Church he also played a major role in organizing minor hockey in the area. Like the other members of council, Mr. Helmer is looking forward to good working relations.

"After all", he says, "if we have to fight each other in council we will never accomplish anything".

Mr. Helmer is a comptroller with the Federal Government.

BOB CARKNER

Mr. Carkner, a processing supervisor at the Ault Foods firm, is beginning his third term as a member of council and his vast experience should prove a tremendous value.

Although he experienced some difficulty working harmoniously with the former council, he is convinced the new council will take a completely different approach.

"With understanding, respect for one another, and complete co-operation I predict a bright and prosperous future for our town", he says.

Mr. Carkner suggests one of his major priorities will be to create a better understanding between council, organizations working for the community, and neighbouring municipalities.

"No more mistrust and personal vendettas", he says, "but instead common sense and faith in one's fellow man".



Dr. Larry Gray, Winchester's new Reeve who moves into the top municipal position by acclamation, foresees a period of harmonious development in the months ahead. "Co-operation will be the key-note", he says.

Dr. Gray Returns As Village Reeve

Dr. Larry Gray, who previously served with distinction on Winchester Village council both as councillor and deputy reeve, has returned to the political arena and this time assumes the Reeveship by acclamation. Dr. Gray replaces Reeve Shadbolt who tendered his resignation several weeks ago.

The new Reeve, a veterinary surgeon, has been keenly interested in affairs of the area since he first moved to the village, serving actively in various capacities including Scout Master for a period of six years and participation in most pool and recreational projects. The new reeve is looking forward to working with the new council in a truly harmonious manner to assure that sound policies, beneficial to all, are always kept in proper perspective.

"My main priority", he said in a recent interview, "is to develop sound plans for the future and this includes a careful review of present by-laws, maintaining the present business section, with emphasis on improved sidewalks and continued road maintenance".

"What is done", he emphasized, "will be done in complete co-operation with council in a manner hopefully approved by all ratepayers".

Press Photo VanBridger

Questions Hot And Heavy At All-Candidates' Meeting

An all-candidates meeting at Winchester Township Hall Monday night provided some heated debate despite the small attendance.

School board trustee Lorne Thompson and incumbent Township Reeve Cecil MacNabb bore the brunt of the discussion which at one point threatened to become more than the usual question and answer session expected.

Mr. MacNabb took a determined stand and again defended a statement made at a prior council meeting that Morewood school facilities were adequate to meet the influx of students should proposed subdivisions in the village materialize.

Thomas Savary, principal of Morewood Public School said conditions in the school were less than ideal and a large increase in the student population could create an intolerable situation. He said present accommodation was such that pupils were on occasion forced to work in the halls while classes were being conducted inside the classroom, on a higher level.

Mr. MacNabb wondered why these same students couldn't remain in the classroom until the 40 minute period alloted to the subject in question had ended.

"Sit there for 40 minutes?", Mr. Savary asked.

At this point, Mr. MacNabb explained emphatically that at one time, eight grades were taught simultaneously by one teacher in one room and that pupils graduating then were as well educated as those graduating under the present system.

"You're worrying about nothing", he told the principal. "The village of Chesterville has plans for almost a hundred new homes and they're not alarmed about school facilities".

Trustee Lorne Thompson reassured Mr. Savary and said such problems had been foreseen by the S. D. & G. Board.

"Winchester, Chesterville and Morewood are going to grow rapidly", he said. "The Maple Ridge school is already bulging at the seams."

He said the board has purchased additional land both at Maple Ridge and Morewood to meet any crisis which might arise.

Reeve MacNabb has been challenged by deputy Reeve Delbert Link for the top position on Winchester Township council.

Mr. Link had previously issued a statement, saying if he ran in the December 6th election, he would seek the post held by the incumbent reeve since 1961. He refused, however, to commit himself until the final date for nominations, when he told the Press he felt his experience during eleven years of service on council qualified him for the municipality's top elected office.

Mr. Link has served four years as councillor, seven years as deputy reeve and was past chairman of the Dundas Milk Committee. The 61-year old farmer said Monday night he had no quarrel with Mr. MacNabb but simply felt it was time he moved up or moved on.

Primarily interested in the improvement of road conditions in the township, Mr. Link said council couldn't have done any better with the money they had available.

Mr. MacNabb, a resident of Morewood since 1956, had considered making this his last term of office but his involvement in several municipal projects altered his decision. Elected to council in 1959, he moved up to deputy reeve in 1960 and defeated three candidates in the election of 1961 to win the top elected post.

Until now, his position has been challenged only once, in 1970, when deputy reeve Willis Robinson contested the office. Mr. MacNabb won the election and subsequently became Warden of the United Counties.

His appointment earlier this year as chairman of the South Nation River Conservation Authority and his interest in the development of subdivisions in Morewood were instrumental in his decision to seek another term as Township Reeve.

Disappointed at the small turn-out Monday night, Mr. MacNabb said the attendance showed there was apparently not much interest in the election.

"The Township is your interest", he said.

Mr. MacNabb said Winchester Township residents were getting excellent value for their money. The reeve noted that because of his past experience and contacts he could be of much benefit to the ratepayers of the area in several important projects being planned.

With Mr. Link's decision to contest the reeve's position, councillor Gerald Holmes declaration to run for deputy was uncontested.

Mr. Holmes has a long service record in municipal politics, having held a position on Town-

See "Township" Page Three

Another Milestone

Mrs. John (Christie Mae) Moffatt celebrated another birthday (her 95th) at her Winchester home on Monday when she welcomed a host of friends all offering congratulations and good wishes.

For the active 95-year-old the birthday was simply another milestone worked into her busy schedule. A schedule that included attendance at the annual Christmas tea and bazaar on Saturday and participation in services at the United Church on Sunday.

The Press joins in extending most sincere good wishes to Mrs. Moffatt, along with the hope she may enjoy many more happy, healthy and active birthdays.

Guides Plan Exchange

Members of the 1st Metcalfe Guide Company will be conducting a "Skate Exchange and Bake Sale" this Saturday, November 27th and extend an invitation to all area residents to visit them at the "Lions Den".

Those seeking additional information are invited to call either Lenora Haldenby (821-1145), or Julie McIntyre (821-3119).

Sorry!

The lady pictured in last week's Press with Rev. Bowkett at the opening ceremonies of the new Anglican Church hall in Winchester was not, as stated, Mrs. Annie Sharp. It was instead Mrs. Annie Greer. The Press apologizes for this rather drastic error.



Announcing:

— New To The Area —

G.A.F. VINYL FLOORING

A complete new line of hard surface flooring... beautiful, colourful and durable to brighten up your home for the Holiday Season.

A Great Gift For Him



SWIVEL ROCKERS

Various fabrics and colours to choose from. Priced to sell.

$89.95

"Your Gift-Giving Headquarters."

MacINTOSH'S

FURNITURE AND APPLIANCE

"Our Guarantee Is Our Name"

PHONE 774-2636 WINCHESTER



On Tuesday, November 16, 1976, to Mr. and Mrs. George Burchall, R.R. 5, Spencerville, Ontario, a son.

On Wednesday, November 17, 1976, to Mr. and Mrs. Alan Fawcett, R.R. 3, Winchester, Ontario, a daughter.

On Wednesday, November 17, 1976, to Mr. and Mrs. Peter DeRooy, Chesterville, Ontario, a daughter.

On Friday, November 19, 1976, to Mr. and Mrs. William Shaver, South Mountain, Ontario, a daughter.

On Monday, November 22, 1976 to Mr. and Mrs. Jacob Oosterman, Finch, Ontario, a son.

On Monday, November 22, 1976, to Mr. and Mrs. John McIntyre, Avonmore, Ontario, a daughter.

Hess - Jordan Exchange Vows



The marriage of Linda Mae Jordan of Chesterville to Stephen James Hess of Williamsburg was celebrated in Trinity United Church, Chesterville, on Saturday, October 9th, 1976 at 3:00 p.m. Rev. L.M. Ferguson officiated at the ceremony.

The bride is the daughter of Mr. and Mrs. Lorne Jordan, Queen Street, Chesterville. The bridegroom is the son of Mr. and Mrs. Lyle Hess, Williamsburg.

Escorted to the altar by her father and given in marriage by her parents, the bride wore a full length gown of jersey highlighted with Venice lace and seed pearls. The gown was styled with empire waist, stand up collar, long fitted sleeves and featured a Wattau back falling into a full train. A close fitting band of Venise lace held her double tiered veil and she carried a cascade bouquet of yellow roses and baby's breath. Her attendants, Lynda Feeley, matron of honour; Susan McIntosh, Stephanie Jordan and Kathy Craig, bridesmaids; wore floor length jersey gowns; Lynda's gown was in apple green and the bridesmaids' were in persimmon shade. All wore ivory floppy brim hats with streamers to match their gowns and carried bouquets of yellow and white daisies with baby's breath. The bride's nieces, Sherry and Stacey Jordan, were flower girls and wore full length apple green jersey gowns and carried yellow and white daisies centred in baby's breath.

Jonas Fossit, best man, Garry Jordan and David Hess, ushers, wore beige tuxedos with dark brown accent on the lapels and beige ruffled shirts to match the groom's attire.

Guests attended the wedding from Montreal, Cornwall, Morrisburg, Brockville, Lindsay, Iroquois, Ingleside, Newington, Ottawa, Williamsburg and Chesterville. A dinner reception was held in Trinity United Church Hall after the ceremony.

Prior to her marriage, the bride was honoured at showers given by fellow employees of the Communication Command Headquarters, Ottawa, co-hostesses Cindy Halliday and Sue Walker, and at a miscellaneous shower in Chesterville United Church Hall, co-hostesses, Lynda Feeley, Kathy Craig, Sue McIntosh and Stephanie Jordan.

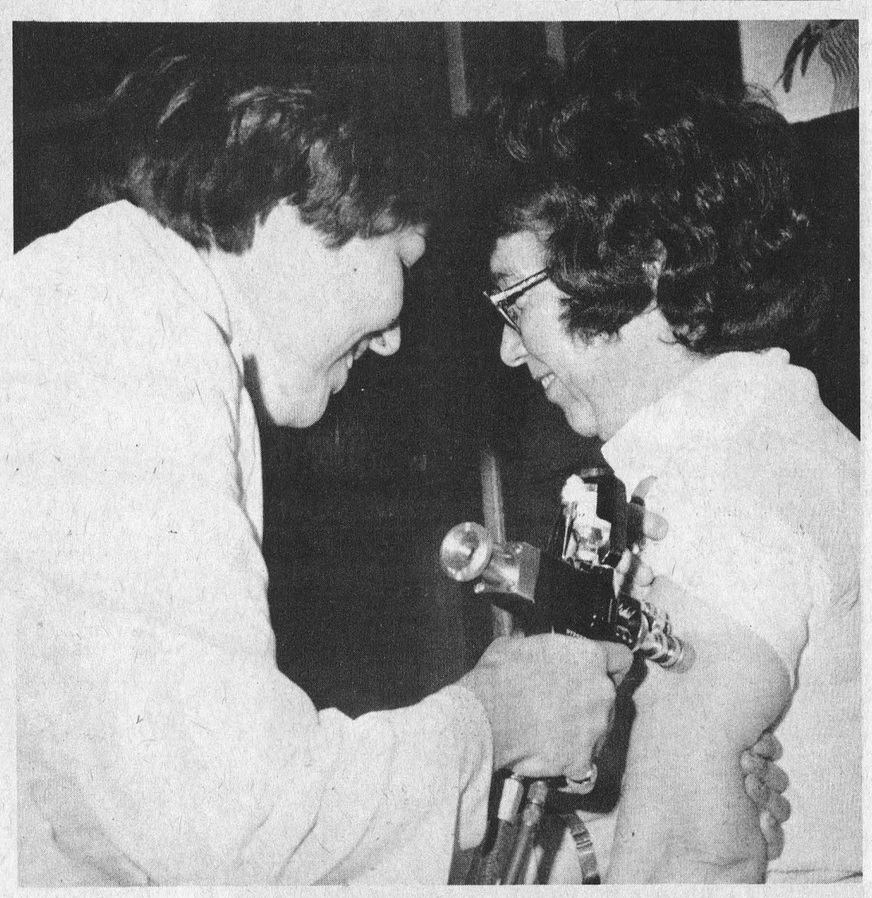

A Shot In The Arm

Eastern Ontario Health Unit doctors and nurses are working long hours in the district this week offering protection against the dreaded swine flu.

The crew was at Winchester United Church on Monday and the smiles of those in accompanying photo offer convincing proof that both procedure and injection are painless.

Press Photo - Rowan

Springs' U.C.W.

The November meeting of Winchester Springs U.C.W. members held at the home of Mrs. Mac Davidson. The President, Mrs. Dalton Robinson, opened the meeting with a warm welcome and prayer. Minutes were read and approved, and 25 members answered the Roll Call. All were reminded of the Dinner to be held in December.

The annual Presbyterial meeting will be held in Summertown on Nov. 16th. The nominating committee gave the new slate of officers for the coming year.

The Devotional Service was in the charge of Miss Evelyn Walker, ably assisted by Mrs. Mac Davidson, Mrs. Muriel McIntosh and Mrs. Murray McIntosh. The theme "What Does Remembrance Day Mean to You?" was discussed. Miss Walker opened with a poem and 2 minutes silence was observed. Hymn 516 was sung and a film shown. 'Security in Inner Peace' was given by Mrs. Mac Davidson; Hymn 286 was said in unison; and a poem was read by Mrs. Murray McIntosh. A story entitled "The Latched String" was read by Mrs. Muriel Davidson.

The meeting closed with a poem and prayer by Mrs. Murray McIntosh. A social hour followed.

Showers of FLOWERS for everyone

Strike a decorative note in your home with one of our lovely floral arrangements. Cut flowers, corsages, flowering plants, artistically designed to suit your taste, budget. Come in, soon!

FLOWERS for All Occasions

Muriel's Flowers

MON - SAT OPEN 9-5 CLOSED ALL DAY SUNDAY

Phone 774-2201 Winchester, Ontario

Advertising... makes things clear.

CANADIAN ADVERTISING ADVISORY BOARD

CHRISTMAS CONCERT

featuring piano and organ students of Julie Elford

WEDNESDAY, DEC. 8th

7:30 p.m.

WINCHESTER LIONS HALL

PROCEEDS TO: Winchester Lions Hall for Senior Citizens

Admission $1.00 Children under 12 Free

THE PICADILLY THEATRE

WILLIAMSBURG, ONTARIO

TUES., WED. & THURS. 23-25 8pm CITY STREETS Starring Gary Cooper, Sylvia Sydney and Paul Lukas.

FRI., SAT. & SUN. 26-28 8pm RAIN Starring Joan Crawford and Walter Huston.

SAT. AND SUN. 27-28 2pm HUCKLEBERRY FINN Starring Jackie Coogan, Mitzi Green and Junior Durkin.

MON. AND TUES. NOV. 30-DEC.2 PETRIFIED FOREST Starring Humphrey Bogart, Bette Davis and Leslie Howard.

WED., THURS. & FRI. 3-5 8pm HUNCHBACK OF NOTRE DAME Starring Charles Laughton and Maureen O'Hara

Area W.I. News Notes

S. Mountain

Mrs. Eleanor MacDonald gave a very interesting talk to 17 members of South Mountain W.I. on November 18th in the I.O.O.F. Hall as she told of some of the work and experiences of her sister who is a physiotherapist and is stationed in Kanchupurm where she works for the Church of South India. Mrs. MacDonald showed pictures and snap shots describing some of the places and also some of the slum areas. Following this was a very interesting quiz on geography.

During the meeting a letter was read concerning education for the mentally retarded and it was decided to send a contribution.

It was also decided theInstitute would again cater to 4-H Achievement Day and Berry's Christmas Party.

The December meeting is to be held at Sandra Weagant's home on December 16th, each member bringing a covered dish and a gift for the hospital at Smiths Falls as well as a gift for exchange.

Mrs. A. Charbonneau gave a very interesting report from the 61st annual Institute Convention in Ottawa which she and Mrs. L. Richardson had attended and once again each Institute is asked to send a quilt block to be put on display at the Erland Lee Home.

Following the meeting a delicious lunch was served by Mrs. N.B. Scharf and Mrs. M. Clobridge.

Winchester

The November meeting of Winchester W.I. was held in the Lions' Hall for Senior Citizens with 18 members and 7 visitors answering roll call with "A Social Problem about which the W.I. should be concerned".

Mrs. Hugh Coons gave a very interesting report on the Area Convention held in Ottawa. The Guest speaker was Mark Hart, Staff Chairman of Social Services for the United Counties of Dundas, Stormont, and Glengarry. His topic was retarded children and an informative question and answer period followed.

Guest entertainers were Addie Campderos, soloist and Mrs. Donald Cross, pianist, of Chesterville. They also conducted a sing-song enjoyed by all.

Lunch was served by Mrs. Hugh Coons, Mrs. Mac Carkner, Mrs. Orville Fawcett, Mrs. Ralph Johnstone and Mrs. George Riddell.

Leonard

Mrs. G. Lowe was hostess when she entertained members of Leonard W.I.

The meeting was opened by singing the Ode and repeating Mary Stewart Collect.

It was announced that Achievement Day is to held at Navan on December 4th.

The District W.I. is holding a Euchre Party on November 27 at Bear Brook at 8 o'clock.

Mrs. F. Wood submitted a report of an Executive Meeting which she had attended. A report was also given by Mrs. W. Birch of the Area Convention.

A Motto "Fight fire with fire and you get ashes" was given by Mrs. F. Wood and lunch was served by the hostess.

Vernon

Mrs. Bert Velthuis, Vernon W.I. president, welcomed a large group of ladies to the November 16th meeting in Club 31. Special guests included ladies from the Osgoode Historical Society and the Vernon Gay Nineties Club. Mrs. Clint Lewis, Tweedsmuir History Curator, was convenor of the meeting, and used history as the theme. For the interesting roll call, members showed or recalled items of historical interest.

A spinning demonstration by two members, Mrs. Alex Campbell and Mrs. Rolla Campbell, was enthusiastically received, and woollen articles made from home-spun yarn were displayed.

Major Bill Grip, a newcomer to the Dalmeny area, presented an informative talk about antique furniture and how to restore or refinish pieces, while his wife demonstrated some of the techniques used.

An "old-fashioned" lunch of tea with muffins, scones, etc. was served by Mrs. H. Cowan and Mrs. D. Hughes.

Jo - Anne Shoppe

774-2003 Winchester



Holiday Season Elegance

long dresses skirts gowns

Get ready for the Party Season with fashionable favourites from the Jo-Anne Shoppe

master charge

CHARGEX

Store Hours: Monday-Saturday 9:30-5:30 Friday Nights open until 9 p.m.

Jo - Anne Shoppe

774-2003 Winchester

As of November 29, 1976

MRS. DORIS J. CROSS

MERCHANT AGENT

wishes to announce that

SIMPSON SEARS ORDER OFFICE

will be at their new location across St. Lawrence Street One door north of Seaway Valley Pharmacy, Winchester

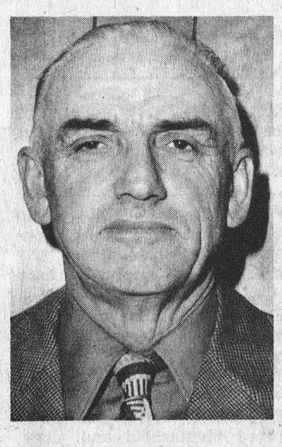

DELBERT LINK

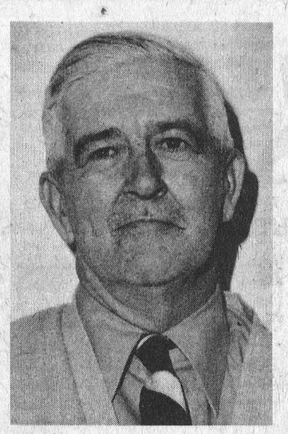

CECIL MacNABB

Township Council And Newcomers State Platforms

Continued From Page One

ship Council for several years. A successful dairy farmer, Mr. Holmes has been superintendent of Maple Ridge Cemetery since 1969 and for seven years was Business Administrator for the St. Lawrence Sanatorium. He is president of the Winchester 100 Club and Vice President of the Winchester Curling Club.

"I have no axe to grind with council", he stated, "We've worked together harmoniously for the past four years but I feel I can contribute more as deputy reeve".

"Taxes in the township are lower than in most municipalities", he told those present at the meeting. "The levy in 1976 was lower than in 1971, although taxes were up." A 30 percent rise in the school levy was the reason for this, he explained.

"The school board is not all to blame but we can't exonerate them completely."

Four candidates are making a bid for the three remaining seats on council.

Incumbent James Sullivan, Chesterville, said his decision to seek another term as councillor was arrived at primarily because he lacks the time necessary to devote to a higher office. The 48-year old farmer has been a member of council since 1968.

"I've never missed a council meeting in the past eight years", he said, "but with a 700-acre farm to operate I just don't have the time to attend the meetings that are part of the deputy reeve or the reeve's job."

He intends to base his platform on road conditions and his opposition to regional government.

Mr. Sullivan is Director of the Chesterville and District Fair Board, a member of Chesterville Chamber of Commerce and a trustee of the United Church Board.

"I'm certainly not on council for the money", he said. "I'm there to help the people in anyway I can."

Fifty-five year old Roland Cayer has sat on council for the past seven years. A farmer, Mr. Cayer said if elected he would continue to serve township ratepayers to the best of his ability, particularly in the area of agriculture.

Two newcomers to the municipal scene are making a bid for council seats.

Morewood businessman Claude Cousineau said his decision was prompted by the possibility of Reeve MacNabb's retirement after the coming term.

"I feel Morewood should have some representation in Township decisions", he said. "If I succeed in my bid, the next few years would give me the experience to ensure the village's interests are not overlooked."



GERALD HOLMES
DEPUTY-REEVE

Owner of Claude's Manufacturing and Upholstery Ltd., Mr. Cousineau, 36, is completely bilingual. He is Deputy Chief of Winchester Township Fire Department and Vice President of Morewood Recreation Association.

"I have no complaints regarding present council", he said, "But I feel a younger person could contribute a different viewpoint to Township affairs".

Mr. Cousineau said he will base his campaign on continued progress and the development of housing facilities, within reason, in the area.

Albert St. Pierre, Winchester farmer-businessman, will also make a bid for council. Defeated in a previous attempt to gain a voice in municipal affairs, Mr. St. Pierre told the Press his knowledge of the township area and its problems would be an asset to council.

"My motto is 'Stop, Look and Listen'", he said, "and you would see some badly need stop signs in the township if I'm elected".

He said he would attempt to bring council budget under control and see that money was spent on top priority items. Mr. St. Pierre expressed an interest in senior citizens of the municipality.

"They gave, and are still giving, a valuable contribution to the township."

Mr. St. Pierre said he is willing to work as a team with other members of council but would make his voice heard before any final decisions were made.

40 Floats Highlight Santa's Annual Visit

Winchester Chamber of Commerce members, at last week's regular meeting, completed plans for a rousing welcome for Santa Claus when he arrives in town on Saturday, December 4th.

The float carrying the illustrious visitor will be a town project with Frank Morgan engineering construction, and Neil Lachance reported an anticipated 25 commercial and 15 non-commercial floats will join in the colourful parade.

Judges for the big event will be Mrs. Gloria Anthony of Kemptville and CJOH weatherman Peter Emmerson.

Mr. Lachance also reported that to date he has collected a total of $614.00 to cover parade expenses with other donations promised. The local Lions Club donated $75.00 and the Legion $25.00 for candy he said, and members are being asked to assemble at the Royal Bank on Wednesday, November 24th, at 7:00 p.m., to bag candy for the little ones.

The beautiful trophy, donated by W.J.L. Boyd and Sons, last year, will be up for competition again with a small trophy for the winner to keep while the large one remains on display at the Boyd show room.

The trophy for winner in the non-commercial division will be donated by Angus Pontiac-Buick and it was agreed prizes in both divisions will be $50.00 and $25.00.

OTHER BUSINESS

In other business, Mr. Lachance was asked to consult with Mrs. Lemon regarding Welcome Letters; Joel Steele was appointed to investigate the possibility of installing a large Christmas tree near the main corner; and holiday closing hours for merchants will be in the hands of Mr. Steele, Don McIntosh and Mel Vice. It is understood this committee will study the situation and make recommendations.

Members stressed the urgency of another meeting with Village Council regarding amendments to By-Law 76-11.

A letter from Lorne Thompson, S.D.& G. Trustee concerning area offices at Morrisburg and Alexandria was read. It was agreed a reply be sent immediately to Mr. Thompson stressing what Chamber members considered the importance of leaving the two offices at their present location for the convenience of ratepayers.

School Race

From Page One

by a Crysler farmer, 43-year old Alphonse Lafrance. Mr. O'Connor, who has served on the board for the past four years, represents the area made up of Dundas County and the west half of Stormont, including the townships of Matilda, Mountain, Williamsburg, Winchester, Osnabruck and Finch, as well as the villages of Chesterville, Iroquois, Winchester, Morrisburg and Finch.

His opposing candidate, Mr. Lafrance, is making his first attempt for the tri-county Roman Catholic board of education, although he was a member of the board of Notre Dame du St. Rosaire in Crysler for three years prior to the 1969 school board regionalization.

In the Mountain, Matilda and Iroquois area, three candidates have been nominated for the trustee's post.

Mahlon Zeron, well known auctioneer, is past reeve of Matilda Township and a former warden of Counties Council. He is being opposed by John Richard Curtis and John Fox.

Mr. Fox is a free lance technical writer and part-time farmer in Hallville. This is his first bid for the trustee post. Mr. Fox, 39, is concerned with the declining quality of education. Both he and his wife are actively involved in voluntary school programs.

In the Williamsburg Township and Morrisburg Village area, the position being vacated by Mrs. Joan Findlay will be contested by Dale Beckstead and William Robson.

Mr. Beckstead is an experienced school trustee having sat on the board from 1958 until 1969 prior to regionalization. He was subsequently elected in 1971 and retained the position until 1974.

Mr. Beckstead said there is an apparent lack of communication between the board and municipalities which he would like to see rectified.

Winchester Centurians Plan Christmas Activities

Members of Winchester 100 Club, at the November meeting, completed extensive plans for the approaching Christmas season, including a $75.00 donation to Chamber of Commerce to help defray Santa Claus parade expenses. It was also agreed the club spend $25.00 to prepare a club float for the occasion and that the project be left in the capable hands of Harold Lannin and Bob Carkner.

Twenty-five members were present for the important meeting and a major topic on the agenda was Wintario grants. Frank Morgan explained that such grants were available for recreation, heritage and culture. President Gerry Holmes reported that a $1,500.00 grant is available for a proposed sign at the Community Park and Frank Morgan and Basil Dawley were appointed to spearhead this project. A letter from the Anglican Church, Parish of Central Dundas, concerning Christmas hampers was read and the secretary was advised to explain to church authorities that the club has for many years been involved in this program.

A letter from the County Association for the Mentally Retarded was also read requesting support and members unanimously agreed to forward $25.00.

Christmas gifts also came up for discussion and it was decided to place a box at the door during the next meeting with all donations going to a worthy cause.

Members were reminded of a change in plans regarding the annual Ladies Night, which due to construction at the Community Centre, will not be held till spring.

Local Girls Chosen For World Camp

National 1977 International Camp is the title for a Girl Guides of Canada outstanding event to be held in the summer of 1977.

The Camp will be on the beautiful Mira River, 16 mile south of Sydney in Cape Breton, Nova Scotia. There under canvas, hundreds of Canadian Girl Guides will camp with guests from the World Association of Girl Guides and Girl Scouts of over 90 countries.

The last Canadian-based World Camp, held at Morrison Island on the St. Lawrence in 1967, left vivid memories: miles of tents, flocks of Guides or Girls Scouts exchanging knowledge of outdoor recipes, dances, crafts and campfires; and the week's highlight, a visit from the World Chief Guide, Lady Baden-Powell.

Qualifications on which the 14 - 17-year-old campers are selected are very high. They include Girl Guide camping experience, good health, ability to plan a day amongst varied activities, and the holding of one or more designated badges or the demonstration of equivalent knowledge. Each patrol will consist of six Canadian girls and two International guests.

Grendunlee Division is proud that six members and a number of alternates have been selected to date for the Camp: Anne-Marie Crawford and Patricia McShane, Cardinal; Janet Davis, Mallorytown; Cindy Service, Joy Wiggins and Carol-Ann Pominville, Kemptville. In the case of a drop-out, further selection will be made from the alternates.

Division Commissioner, Mrs. A.W. Davis, has expressed the hope that the entire Division membership will support the fund-raising activities for this most rewarding week of international friendship and co-operation in 1977.

Hydro Rates To Jump

Winchester council, eyeing a 30.3 percent increase in the price of power from Ontario Hydro, will naturally have to collect the increase from consumers in 1977.

Residential rates will jump by 23.6 percent while the general rate will escalate 24.6 per cent. The increases become effective January 1, 1977.

Reviewing the current changes in parking regulations on Main Street, it was apparent that the new plan is providing a new measure of safety while reducing the number of parking spaces by only two.

The proposed extension of Clarence Street to accommodate the proposed new nursing home came up for discussion at last week's meeting and it was agreed no further steps be taken till such time as a more firm committment was made concerning construction.

Beverdam's Quality Meats

Mary Myles Bologna Chubs, lb. 59c
Homemade Sausage, lb. 69c
Pork Hocks, lb. 49c
Schneiders Mincemeat, lb. ... 69c
Ground Suet, lb. 35c
Minced Pork, lb. 99c

BRANDED WESTERN BEEF
Sides, lb. 89c
Hinds, lb. 1.15
Fronts, lb. 75c

Fresh Sides of Pork - Cut, Wrapped, Frozen, lb. 79c
Tang Orange Crystals 1.09
Jellied or Whole Cranberry Sauce 59c
Zip Dog Food, tin 18c
3 oz. Jello Powders, asst. flavours ..... 5 for $1.00
Oysters, fresh, lb. 3.95
Red Salmon, lb. 4.00
Shrimp, lb. 6.50

Winchester 774-2613



RE-ELECT
ELWOOD COONS
For
COUNCILLOR

TOWNSHIP OF MOUNTAIN

December 6th

Elwood COONS X

Fabric Sale

Having purchased the complete stock of the fabric shop in Navan, we offer the complete first quality inventory at one fantastic low price

Wools
Wool Blends
Polyester Satins
Polyesters
Corduroys
Cottons



$1.00 YARD
45" to 60" widths

November 27th to December 4th inclusive

Village Fabrics

PHONE 989-2107
South Mountain
Closed Mondays — Open Fridays to 9 P.M.

TO THE ELECTORS OF MATILDA TOWNSHIP

During the past two years, I have enjoyed the priviledge of serving as one of your Councillors, and I now solicit your support for Deputy Reeve.

I wixh to clarify the issue of a proposed Sportsplex between Iroquois and Matlda of which it has been suggested. I am greatly in favour, after being appointed as representative of Council, and attending meetings of the Committees involved. My decision is that this project cannot be accomplished at this time because of:

The lack of financial support.
An indecision on a location for a site.
Lack of a better understanding between all those involved.

I hope that time will permit me to call on each of you personally and should you see fit to elect me as Deputy Reeve for Matilda, you may be assured of my earnest endeavors to work for your interest to the best of my ability.

Yours respectfully
Lorne Strader

100 gals.gas FREE

WITH EVERY USED CAR OR TRUCK SOLD FOR OVER $1000.

(Yes, you get the Gas from the station of your choice)

LAST FINAL WEEK
Sale Ends
NOV. 30
1976

Our Supply of Used Cars and Trucks is still good, but the Selection is Dwindling - So Hurry!

Remember:

Most cars under 50,000 miles or 5 years old carry the **Angus 12,000 mile or 12 month power train warranty.**

Two locations to serve you - **Winchester** (774-2620) and **Chesterville** (448-3247).

Open 9 to 9, Monday thru Thursday, 5:00 p.m. Friday and Saturday.

Beck & Call Service - (If you can't come to us, call us collect and we'll bring the car of your choice to you).

Little Or No Down Payment required with the General Motors Finance Plan or Bank of Nova Scotia Plan (subject to approved credit).

Call Collect anytime, from anywhere.

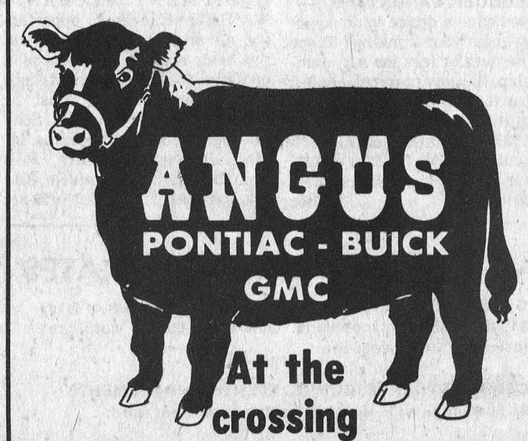

At the crossing
WINCHESTER
—OPEN—
9 to 9 Monday thru Thursday
9 to 5 Friday and Saturday

CALL COLLECT 774-2620

Business & Professional Directory

REFINISHING DONE
ANTIQUE AND MODERN FURNITURE
Strip, Refinish and Repair
FREE ESTIMATES, CALL
543-3266 days
652-2188, after 6 p.m.

KINKAID AND LONEY MONUMENTS
Smiths Falls, Ontario
Monuments erected anywhere in Eastern Ontario
Smiths Falls 283-3480 Morrisburg 543-3184
Winchester Area—
GERALD C. HOLMES
774-3544 Evenings
Authorized Dealer for
ROCK OF AGES MEMORIALS

GRAHAM L. CASSELMAN
C.L.U.
Crown Life Insurance
Group Insurance-Pension Plan
774-3104 **Winchester**

THE ROYAL CANADIAN LEGION
Branch 108, Winchester
Meets on the last Monday of each month in the Legion Hall, Winchester, at 8:00 p.m. New Banquet Hall Rentals, Accommodation up to 100. Call Ed Fawcett, 774-3249.
Dwight Hutt, President
Larry Berry, Secretary
Archie Rice, Treas.

FRED S. COONS
Fire, Auto Casualty and Life Insurance
Chesterville Phone 448-2398

R. BRYSON PATTERSON
Optometrist
215 Van Buren Street
Kemptville
Tues., Thurs., Friday
10 a.m..-.5 p.m.
Evenings by appointment only
Tel. 258-2274

BROCKVILLE CEMETERY MEMORIALS LTD.
Brockville, Ont. 342-4505
MEMORIALS
CEMETERY LETTERING
MONUMENTS
Ross McConnell
(Representative)
Winchester 774-3514

HAZEN MELDRUM LTD.
ONTARIO LAND SURVEYORS
W.J. Johnston, O.L.S.
Resident Surveyor
610 ST. LAWRENCE ST.,
WINCHESTER, ONTARIO.
Tel. 774-2414 P.O. Box 394

SMITH BROS., MEMORIALS
Established 1882
"The Monument People"
CEMETERY LETTERING

NOTICES

RUG CLEANING
BY MOST MODERN
DEEP STEAM EXTRACTION EQUIPMENT
JAMES A. BEATTIE
TEL. 774-3135
14tfc

ALAN'S
PIANO TUNING AND REPAIR SERVICE
—FREE ESTIMATES—
448-3292 448-3294
24tfc

NOTICE
ALCOHOLICS ANONYMOUS—
Do you have a desire to do something about your drinking? There are no dues or fees for AA membership, the only requirement is a desire to stop drinking. For information concerning AA or ALANON (Families of Alcoholics) call 448-2986, 774-5724 or 537-2203 or write Box 559, Winchester, Ontario. 27tfc

NOTICES

METCALFE PHARMACY LTD.
METCALFE, 821-1224
MON., TUES., WED.
9:30 A.M. - 7 P.M.
THURSDAY, FRIDAY
9:30 A.M. - 8 P.M.
SATURDAY 10 A.M. - 5 P.M.
PREGNANCY TEST
IN TOTAL CONFIDENCE
25tfc

NOTICE
Oil Furnaces, Water Pumps, Weeping Beds, installed and serviced. Plumbing Supplies sold.
—for free estimates call—
PAUL BARKLEY
South Mountain, Ph. 989-2844
14tfc

NOTICE
Come in for a shampoo and a hair style. Also pick up your Christmas cards at Sparling's Styling Salon Shop, Main St., Winchester. 30-31c

NOTICE
KEN HERBERT BUTCHER SHOP
Custom killing, cutting, and wrapping beef by the side and quarter. Pork by the side, under Government inspection, 3 miles from Leo's Livestock Exchange, R.R. 1, Osgoode, Phone 821-2856. 24-33c

NOTICE
Custom Slaughtering Mondays only. For trucking service phone John Francis 652-4630 or Bill Larabee 657-3450.
EARL'S MEATS
Chesterville, 448-2324
50tfc

NOTICE TO CREDITORS
In the Estate of HERMAN WALLACE late of the Township of Mountain in the County of Dundas, Retired Farmer, deceased.
ALL persons having claims against the estate of the above named deceased who died on the 3rd day of August, 1975 are required to file particulars of same with Mrs. Shirley Jorgensen, 28 Fairhill Crescent, Ottawa, Ontario, on or before the 16th day of December, 1976 after which date the executrix shall proceed to distribute the assets of the estate among the persons entitled thereto, having regard only to the claims of which she shall then have notice.
Dated at Kemptville, Ontario this 16th day of November, 1976.
Gerald D. Loucks, Q.C.,
Barrister, Kemptville, Ont.
Solicitor for the Executrix
31-33c

NOTICE TO CREDITORS
In the Estate of STANLEY CURTIS WALLACE late of the Township of Mountain in the County of Dundas, Farmer, deceased.
All persons having claims against the estate of the above named deceased who died on the 16th day of November, 1975 are required to file particulars of same with Mrs. Lillian Clark, Oxford Station, Ontario, or Mrs. Shirley Jorgensen, 28 Fairhill Crescent, Ottawa, Ontario, the executrices of the estate, on or before the 16th day of December, 1976 after which date the executrices shall proceed to distribute the assets of the estate among the persons entitled thereto, having regard only to the claims of which they shall then have notice.
Dated at Kemptville, Ontario, this 16th day of November, 1976.
Gerald D. Loucks, Q.C.
Barrister, Kemptville, Ont.
Solicitor for the executrices.
31-33c

WANTED

WORK WANTED—Carman refinishers, R.R. 2, Iroquois, Ontario, 652-4602, furniture refinishing, repairs and stripping. 12tfc

EQUIPMENT MECHANIC WANTED—Excellent opportunity, all around farm equipment mechanic needed, experienced in combine, forage equipment, corn pickers and tractors. Must be able to handle service calls. Send all applications and resume to: Metcalfe Service Centre, P.O. Box 250, Metcalfe, Ontario K0A 2P0. 821-2893. 28-31c

CLASSIFIED ADVERTISING RATES

GENERAL CLASSIFIED - $1.25 minimum (25 words or less) $1.00 subsequent insertions. Otherwise .05 per word first insertion, .04 subsequent.

CARDS OF THANKS, COMING EVENTS, ENGAGEMENTS - $1.50 minimum (30 words or less) or 5 cents per word.

IN MEMORIAMS - $2.00 minimum including four line verse. 25 cents for each additional line.

All above are cash rates.
50 cents extra on charge accounts for each advertisement.
Delinquent accounts will be refused further advertising privileges until account is paid in full.
PHONE 774-2524

DEADLINE FOR CLASSIFIED ADS: 12 NOON, TUESDAY

WINCHESTER CLASSIFIEDS press

TO PLACE CLASSIFIED ADVERTISEMENTS PHONE 774-2524 BEFORE NOON TUESDAY

WANTED

WANTED—One lead guitar and one bass player. Call 989-5262 (Anne). 31-32p

WANTED—20 or 25 laying Leghorn pullets. Phone 445-5774. 31-32c

HELP WANTED—Babysitter needed immediately for two preschool children, 5 days a week. Call 989-2020 after 6 p.m. 31-32c

WORK WANTED—Carpentry, interior and exterior painting. Apply to Don Barkley, Inkerman, R.R. 1. Tel. 989-5460. 14tfc

WANTED—First and Second Calf Heifers. Also, if you are having a Household or Farm Auction, for satisfaction call Harold Ball at 448-3161 or 774-5212. 14tfc

WORK WANTED—CARPET INSTALLATION. We'll install your carpet or linoleum any night, or on Saturday. Reasonable rates, expert craftsmanship. Telephone 443-3742. 22tfc

WANTED—Beef hides, no stones in the bag. Blom's Meats, Mountain, Ontario, 989-2093. 15tfc

TWO TRUCK DRIVERS WANTED—Preferably over twenty-five years of age. For city wide delivery; must have chauffeur's licence. Apply in person: Loughcrest Foods, Hallville. 31tfc

WANTED—Person with chain saw for a few hours, phone 774-5918. 31c

WORK WANTED—Repairs done to all makes of farm machinery and light construction equipment. Phone Ottawa, 234-2209 after 7 p.m., weekdays. 31-34p

WANTED—Employment - Part-time, experience: 10 years general office, two years retail sales. Phone 774-3881. 30tfc

HELP WANTED—The Fuller Brush Co. needs two people to service established customers in Winchester and Chesterville. Good commissions. Call 774-3741, evenings. 30-33c

WANT TO BUY—House trailer, 45 x 12, unfurnished. Sylvio Lachapelle, Finch, Ont. 984-2573. 29-31p

TO RENT

FOR RENT—One bedroom apartment, located in Winchester. Tel. 774-2614. 31tfc

FOR RENT—One bedroom apartment, available December 1st, frig and stove supplied. Tel. 774-2832. 31c

FOR RENT—Two bedroom apartment, available December 1st. Tel. 774-2832. 31c

FOR RENT—At Grantly, new 3 bedroom bungalow, garage, work shop, paved driveway, school bus at door, will rent for mortgage payments only, $195.00 monthly. Tel. 448-2406. 31c

APARTMENTS TO RENT—Centrally located in Winchester, heated and hot water. Phone 774-3039. 31-32p

FOR RENT—Three bedroom bungalow in Metcalfe, two fireplaces, wall to wall carpeting, available January 1st, 1977. $300.00 per month. For appointment call 821-2258 or 821-2609. 31-32c

FOR RENT—Centrally located, on quiet street in Winchester, apartment on main floor. Spacious kitchen, living room, bath and one bedroom, large verandah, garden area, basement and storage shed. Available January 1977. Contact 774-5921. 30-31p

FOR RENT—3 bedroom bungalow. 1½ miles south of Glen Becker. Call after 6 p.m. Phone 543-2426 or 774-6304. Available for Dec. 1st. 30-31p

FOR RENT—Modern 1 bedroom apartment, heated, suitable for one person. For further information apply to Box 37400, The Wincheser Press, Winchester, Ont. K0C 2K0. 30tfc

BARN SPACE FOR RENT—Space available for 20 head of cattle, can supply feed as well. Call 989-2075. 30-31c

FOR RENT—One bedroom apartments, furnished. Apply 31 Inn Motel, Winchester, 774-2920. 29tfc

TO RENT

TO RENT
SULLIVAN BROS.
GENERAL CONTRACTORS
—AIR COMPRESSOR—
—BUILDING MOVING—
—DOZERS—
—BACKHOE—
—LOADERS—
—BUILDING HEATERS—
Phone Chesterville
448-2332
38tfc

FOR SALE

FOR SALE—G.E. Dryer and Wringer Washer, very good condition; two double beds. Phone 774-3939. 31-32c

FOR SALE—Boy's skates, size 5, used last season only, $8.00. Call 448-3232. 31p

FOR SALE—Doberman Pinscher, 1 year old, male, for more information, phone 774-5122. 31p

FOR SALE—Daybeds, green nylon, $95.00. Refinished pine chairs. Hoover spin washers, $65.00. Wood stoves. Stephensons' Furniture, Brinston, 7 miles north of Iroquois, tel. 652-4710. 31-32c

FOR SALE—Top quality ladies black persian lamb coat with sapphire mink collar and buttons, size 14, worn only 3 times. Tel. 448-2820 after 6 p.m. 31c

FOR SALE—One 4 year old registered Jersey Springer, due Dec. 6. Also milk-fed, government inspected veal, cut, wrapped, frozen, by side or quarter, Front $1.15; Hind, $1.60, Side, $1.35. Slaughtered at 12 weeks. Donald Spearman, Williamsburg, tel. 774-5252 or 535-2155. 31p

FOR SALE—1971 Chev. Impala, excellent condition, safety checked, V-8, automatic, vinyl roof, newly painted. Apply to Peter Lightfoot, Morewood, 448-3305, or 448-2629. 31-32c

FOR SALE—1966 Ford Econoline Van, automatic, as is, $200. or best offer. Phone 445-5347. 31-32c

FOR SALE—Baled hay, top quality. Tel. 821-2834. 31-32p

FOR SALE—Chesterfield and chair and 48-inch continental bed, new. Tel. 774-2302. 31c

FOR SALE—Box springs, extra long, new, 39" x 80", King Coil brand. Tel. 821-2458. 31c

FOR SALE—Approximately 10 x 14 ft. off-white rug, plus underfelt and nearly new humidifyer; two sets of drapes and twin or bunk size bedspreads. Tel. 774-2327 after 6 p.m. 31p

FOR SALE—Eska 5 h.p. snowblower, new bushings, piston, valves, guides, chains, electric and hand start, new points and carburetor kit, reverse and forward plus neutral gears. Price $250. cash. Also 1½ ton floor jack, $75.00. 7 percent sales tax extra. Art Leason, certified mechanic, 572 Main Street West, Winchester. 31p

FOR SALE—Panasonic component stereo. Combination amplifier (15 watts RMS), AM-FM receiver, auto turntable, plus two, 3-way floor speakers. Lots of sound. Less than 1 year old, new condition. Phone 774-2336 after six. 31-32p

FOR SALE—Needlepoint Tapestries - painted and finished centers - 40 percent off! D & K Fabrics, Morrisburg Mall. 31-34c

FOR SALE—All needlepoint and afgan kits. Also needlepoint supplies - 10 percent off! D & K Fabrics, Morrisburg Mall. 31-34c

FOR SALE—All dress fabrics and curtain materials - 20 percent off! D & K Fabrics, Morrisburg Mall. 31-34c

FOR SALE—All ladies and childrens sweaters - 10 percent off! D & K Fabrics, Morrisburg Mall. 31-34c

FOR SALE—10 percent off tinytot and other childrens wear. D & K Fabrics, Morrisburg Mall. 31-34c

FOR SALE—While supply lasts - Lurex materials. Excellent for gowns, etc. $1.79 yard. D & K Fabrics, Morrisburg Mall. 31-34c

FOR SALE—10 percent off all craft supplies. D & K Fabrics, Morrisburg Mall. 31-34c

FOR SALE—All dress fabrics and curtain materials - 20 percent off! D & K Fabrics, Morrisburg Mall. 31-34c

FOR SALE

WE DARE TO BE COMPARED
Lamb chops, 10 lb. tray pkg., 89c lb. Barbecue steak, 10 lb. tray pkg., 75c lb. Pork butt chops, rind off, 10 lb. tray pkg., 98c lb. Pork picnic roast, 5-6 lb. average, 85c lb. Country Meat Market, Dunbar, 448-2123. 31c

FOR SALE—Fresh shop hogs, sides 84c lb. Country Meat Market, Dunbar, 448-2123. 31tfc

FOR SALE—15 first calf Holstein heifers, bred for December. Oats, $5.50 per hundredweight. Call Dave Bradley, Metcalfe, 821-1301. 31tfc

MOBILE HOME FOR SALE—10 x 55, excellent condition, completely furnished. 652-4690. 31-32c

FOR SALE—Space heater, thermostatically controlled, good condition. Call 989-2916. 31-32c

FOR SALE—1975 Skidoo 340 TNT, used only one year. Phone 774-3608. 31-32c

FOR SALE—Auto Body Parts, one '70 Chev Belair, 4 door sedan; one '68 Dodge Monaco, 2 door hardtop. Phone 774-3848. 31c

FOR SALE—Hay, timothy and clover, at Vernon. 821-1717. 31-33c

FOR SALE—1970 Chrysler Newport, power steering, power brakes, 4 door, 383 motor, good running condition, good tires, 448-2706. 31c

FOR SALE—Won in contest, men's Sange skates, Laser 3, never worn, size 12, $60.00. Phone 448-2706. 31c

FOR SALE—1970 Pontiac Le-Mans, 2 door hardtop, 6 cylinder, automatic, radio, new brake system, black leatherette interior, in excellent condition. Phone 989-5470. 31c

FOR SALE—Several long evening gowns, sizes 16 and 18. All in perfect condition. For further information, call 774-3020. 31p

FOR SALE—1976 Arctic Cat 2, 400 c.c., liquid cooled, like new, best offer. Phone 989-5268, ask for Jim. 31-32p

FOR SALE—One 24' Butler silo unloader for parts or as a unit, new blower. Coons Brothers, 774-5713. 31-32p

FOR SALE—1972 Mazda pick-up with cap, certified. A handy unit with many extras. Phone 989-5772. 31-33c

FOR SALE—'72 Mercury Marquis, 2 door, automatic, power steering and brakes, very good condition. $1,000 as is. Phone 821-1057. 31-32c

FOR SALE—22 foot Glendette 1975 Four Seasons Travel Trailer, fully equipped, like new condition. Phone 989-2117. 31c

FOR SALE—Used Westinghouse solid state stereo and record player, cabinet model, approximately 70" long. Also a 25" Westinghouse Colour T.V. Apply to Mrs. Garnet Droppo, 448-2488, Chesterville. 31c

FOR SALE—Baby sleigh with back rest, $8.00. Boy's gabardine long coat, with zip-in fur lining, size 6X, $8.00. Call 774-2113. 31-32c

FARMERS
Complete line of Jutras farm equipment, Uebler feed carts, Jamesway silo unloaders, ALL parts in stock. Phone 774-3340 or 774-3917, Edsel Byers Farm Equipment, Winchester - Sales, Service, Parts and Installation. 31tfc

FOR SALE—Seven piece chrome kitchen set, round table extends to oval, six swivel chairs, in very good condition. Call 774-3917. 31-32c

FOR SALE—One white enamel rangette, 2 elements and oven, 115 volts, 20" wide. Asking $40.00. Call 774-2841. 31-32p

PUPS FREE TO GOOD HOME
2 pups, 2 months old, will be small. Are free to good home. Call 989-5425. 31-32p

FOR SALE—One chrome kitchen set, table and four chairs. Call 774-2534. 31c

FOR SALE—Baled straw, snow blower, gravity box, 3 furrow plow. 989-5497. 31p

FOR SALE—1973 Dart 340, sport, automatic, power. 989-2800. 31-34c

FOR SALE

SALES AND SERVICE
A number of used vacuums and rug shampooers for sale. All in good condition, also rug shampooing. Free demonstrations by appointment. Apply Prescott, Tel. 925-3586, or Winchester, 774-3745. 24tfc

FOR SALE—Beatty and Berkley pumps and water systems. Best price in the Ottawa Valley on Beatty and Pedlar's Cow Bowls. Dave's Pump Service Ltd., 67 Clarence Street, Ottawa, Ontario. Tel. 234-0744. Res. 835-2013. 11tfc

FOR SALE—Home-Lite chain saws available at Smith's Farm Equipment. Phone 774-3379. Sales and service. 5 models to choose from. 11tfc

FOR SALE—DeLaval Pipeline Milkers, new and used bulk tanks, vacuum pumps, pail milkers and other dairy equipment. Murphy Sales and Service, Gary Murphy, Brinston, Tel. 652-2337, evenings 652-4064. 34tfc

FORCED AIR HEATING
Residential—Commercial
Oil, combination wood and oil, or electric furnaces. New installations or replacements - electronic air cleaners, power humidifiers, and air conditioning systems. Call Wayne at 821-2554.
METCALFE CUSTOM AIR
21tfc

ALTA-BANK
USED FURNITURE
Two floors of Quality Used Furniture to choose from. Visit our store at 1725 Bank St. South, Ottawa. We BUY good quality used furniture and antiques. Call 731-2245. Collect. 11tfc

FOR SALE—Plumbing Supplies, Myers water pumps, water conditioners, chlorinators, sediment, taste and odour filters. Murphy Sales and Service. Brinston, Ontario. Tel. 652-2337. 14tfc

FOR SALE—Complete line of Badger equipment unloaders, cleaners, etc. Contact Garry Murphy of Murphy Sales and Service, Brinston, Ontario. Tel. 652-2337. 14tfc

FOR SALE—Beatty pressure pumps 1-3 horse power and ½ horse power, tanks, parts and accessories. I.H. Parts, Sales and Service. R.H. Beckstead, Williamsburg. Call 535-2103. 43tfc

FOR SALE—Surge pipeline milking systems, parlours, feeding systems, water treatment equipment, stand-by power supply, new and used vacuum pumps, bulk tanks, milker pails and buckets. Peter Babcock, Surge Dairy Farm Equipment, 448-2909 or business number 448-2752. 20tfc

USED BULK TANKS
Delaval 400 gals. and Delaval 300 gals., Zero 500 gals., Jamesway 500 gals., 2 400 gal. Mueller. Peter Babcock, Surge Dairy Farm Equipment, 448-2909 or Business number 448-2752. 20tfc

FOR SALE—Arabian mare, papers, with 5 month old filly, chestnut, quiet, must sell, $700. Also, hay for sale, can store. Phone 346-5597. 26-31c

FOR SALE—Hay and straw, deliver within a radius of 20 miles. Bernard Seguin, R.R. 2, Russell. Call 445-5584. 28-31c

FOR SALE—If a chain saw is the answer, then give us a call. We have a "Pioneer" saw for every purpose. Tom's Air-Cooled Engines, Vernon, Ontario. Phone 821-1060. 14tfc

FOR SALE—New Mobile Home, 3 bedrooms furnished, bath, oil furnace, stove and fridge, table and chairs, couch and chair in living room, 12' x 68'. Will take $12,900.00 now. Phone 774-2434. 26tfc

Apples
Smyth's Orchard
652-4089
Dundela
Bring Your Own Containers
Open 'Til Dark

FOR SALE

FOR SALE—1976 Skidoo RV, 340 c.c., never been on the snow, must sell. Phone 652-2294. 30-31c

FOR SALE—Hay feeders and snow buckets. Art's Welding Shop, 774-2732. 28-36c

FOR SALE—Well aged steer beef, sides 75c lb., hinds 98c lb., fronts 65c lb. Cut and wrapped for freezer. Country Meat Market, Dunbar, 448-2123. 30tfc

FOR SALE—World famous Homelite Chain Saws. All XL models in stock. Good stock parts on hand. Mechanic on duty ready to serve you. Good stock chain to fit most saws at popular low prices. R.H. Beckstead I.H. Parts, Sales and Service, Williamsburg. Tel. 535-2103. 29tfc

FOR SALE—Fence posts, $1.00 each. Also hydro poles, 30 and 35 ft. Call 932-2735. 26-31p

FOR SALE—Covered box for pick-up truck, 1 year old, excellent condition. Apply Vice Furniture, 774-2800. 25tfc

FOR SALE—Baled cedar shavings for bedding. 543-2666. 1tfc

FOR SALE—One Electrohome stereo, AM-FM radio and turntable, $150.00. One Singer sewing machine with stand and attachments, straight stitch only, $50.00. Call evenings, 445-5467. 30-31c

FOR SALE—We have a full line of ski-doo clothing and all of the new 1977 Ski-Doo models on display. Bogart Motor Sales, Chesterville, 448-2488. 30-33c

FOR SALE—990 David Brown Tractor, good condition. Phone 989-2814. 30-31c

FOR SALE—We have a large stock of 1976 new Datsuns at reduced prices. Bogart Motor Sales, Chesterville, 448-2488. 30-33c

YES WE DO—ON OUR SPANKY BRAND NEW PREMISES
1. Have a good display of beef and pork for sale.
2. Butcher your animals, beef - $5.00; pigs - $6.00; heavy pigs - $8.00.
3. We cut, wrap and freeze meat for 11c lb., hamburger no extra charge, as much made as you wish.
4. Cure and smoke pork 20c lb. PLEASE note we are totally under Gov't inspection. We are not permitted to process farm killed animals by law.
5. Rent lockers at $3.50 per month.
6. We appreciate if you are present when meat is cut for personal satisfaction.
7. We have a good livestock trucking service.
8. ALL LIVESTOCK MUST BE IN BY TUESDAY MIDNIGHT.
9. Buffalo no charge.
10. We like to take this opportunity for you to inspect our new premises in order to give you better service.
When you think meat, think Blom's. 989-2093.

FOR SALE
Near Winchester—Century farm home with 50 acres land, barns and outbuildings, for the hobby farmer. Home has 5 bedrooms, large kitchen, living room, bath, good basement and oil forced air heat.
South Mountain—35 acres cleared land, severed, ready for your new home.
Chesterville—Nearly new bungalow, centrally located, 3 bedrooms, kitchen, living room and bath, oil heat, patio doors, above ground pool, paved drive.
Near Chesterville—Really well kept 3 bedroom brick home and barns, and 5 door garage, on 110 acres choice crop land. Just off Highway 43, this is a most likeable country home, well located and nicely landscaped.
Call Irwin Holmes, 774-2434, or The Royal Trust Office, 733-9100. 31c

FOR SALE—1970 Ford Torino, V8, automatic, 821-1163. 30-31c

FOR SALE—Stove and fridge, like new. L. Wilkins, Inkerman, 989-2925. 30-31p

Organs And Pianos

CONN ORGANS and LESAGE PIANOS. Used all makes. Service on all makes. Fawcett Organ and Piano Studio, Winchester, Tel. 774-2205. 14tfc

FOR SALE

FOR SALE—Forced air gravity feed furnace. Quaker oil space heater, with two fans. Phone 989-5371. 30-31p

FOR SALE—Beef for sale - prime hereford cut and wrapped. Government inspected. Phone 821-2869. 23tfc

FOR SALE—3 German Shepherd pups, 6 weeks old, mother purebred. $25.00. T.B. Hodgson, 774-3273. 30-31p

FOR SALE—Orange and brown tweed chesterfield and chair, $250.00; white GE stove, four years old, $150; 5,000 bales of hay. Phone 445-5695. 30-31c

FOR SALE—Admiral dishwasher, Harvest Gold, portable or built-in model. Used 8 months, excellent condition. Firm $300.00. Phone 535-2386, evenings. 30-33p

FOR SALE—1973 Dodge Polara Custom, 318 V8 engine, 2 door, hardtop, chestnut metallic, vinyl bucket seats, power steering and brakes, automatic, radio, new radial tires, safety checked, excellent condition. $2500 or best offer. Phone 774-3500, evenings. 30-31 p

FOR SALE—Suzuki snowmobile, 340 twin, 500 miles. Call 448-2683. 30-31c

FOR SALE—1974 Datsun 610 station wagon, AM-FM radio, Michelin radials, plus two radial snow tires, new paint job. Phone 258-5220. 30-31c

FOUND

FOUND—Girl's blue Majestic bicycle. Phone Eric, 774-3623. 30-31c

LOST

LOST—In Winchester on Friday, November 19, one case of Spic & Span, between Winchester Hospital and United Church. Finder please return to Winchester United Church or call 774-2512. 31p

CARDS OF THANKS

CARD OF THANKS—We would like to take this opportunity to express appreciation to our family, friends and neighbours who made our Silver Anniversary such a happy, memorable occasion. For the many cards, gifts and money we received, our special thanks for your thoughtfulness.
—Earl and Lois Casselman 31p

CARD OF THANKS—We wish to express our sincere thanks to our relatives, neighbours and friends for their expressions of sympathy, floral tributes, donations to the Women's Auxiliary of the Winchester Hospital, Heart Fund, Cancer Society, The Canadian Bible Society, during the recent bereavement of our dear father, David Morrison, who passed away Nov. 11th in Winchester Hospital. We would like to thank Rev. W. Henderson, Rev. R. Gamble, also Mrs. Smith and staff in the Convalescent Ward and Dr. Merritt. Special thank you to all the ladies who prepared food and served it at the house. We would also like to thank everyone who visited Dad and sent him cards while in hospital. It was greatly appreciated and will always be remembered.
—The Morrison Family 31c

CARD OF THANKS—We wish to thank all our friends, neighbours and relatives for their many acts of kindness, expressions of sympathy, floral tributes and donations in our recent bereavement. It was all deeply appreciated and will be remembered always.
—The Family of the late Roy Pollock. 31p

CARD OF THANKS—We would like to thank all our friends, neighbours and relatives for the party given in our honour at Nation Valley Memorial Centre and the generous gift.
—Doug and Eleanor Merkley 31p

CARD OF THANKS—We wish to express our heartfelt thanks for all the kindness and expressions of sympathy in the recent loss of a dear wife and mother, Ella McNairn. These kindnesses will be fondly remembered and always appreciated.
—Charles McNairn and family 31p

CARD OF THANKS—The thoughtful acts of concern, words of encouragement and expressions of sympathy received from our friends in Winchester and the entire district were a source of inspiring comfort following the death of my dearly loved husband, John. "Memories to keep and cherish during these difficult days and always." Thank you everyone!
—Dorothy Davis (Port Hope, Ont.). 31c

CARDS OF THANKS

CARD OF THANKS—We wish to thank all our friends, neighbours and relatives for their many acts of kindness, expressions of sympathy, beautiful floral tributes and various donations received during the recent bereavement of our uncle, Ernest Alexander. We would especially like to thank Dr. and Mrs. Morrow, Rev. Jost, the Gloucester Police Force, special nurses Raistrick and Douma and the 2nd floor nurses at Winchester District Memorial Hospital.
—The Alexander and Griffith Families 31c

CARD OF THANKS—A sincere thank you to my friends, neighbours and relatives for being so kind to me at the time of the death of my father, David Brosseau.
—Mrs. Keith Guy 31c

IN MEMORIAMS

REDMOND—In loving memory of Donald Redmond who passed away November 28, 1971.
And while he lies in peaceful sleep
His memory we shall always keep.
—Mildred, Lyle, Shirley 31p

LAPIER—In loving memory of a dear Grandma, Mrs. Ida Lapier who departed this life November 29, 1974.
Two years have passed
Since that sad day
When our dear Grandma
Was called away.
—Ever remembered by Mr. and Mrs. Clifford Bouck 31c

MCNABB—In loving memory of Jean McNabb who passed away November 25, 1971.
Love's greatest gift -
Remembrance.
—The Family 31c

LAPIER—In loving memory of my parents, Mr. and Mrs. Peter Lapier; Dad who departed this life March 8th, 1950 and mother November 29, 1974.
You may have many friends
In some form or another
But there's no friends on earth
Like your own dad and mother.
—Ever remembered by their daughter and son-in-law, Harold and Nellie Algire 31c

SHELDRICK—In loving memory of a dear husband and father, Hartley C. Sheldrick, who passed away November 25, 1971.
What grief your parting caused us
What sorrow, shock and pain,
Our aching hearts and broken home
Have never been the same
To us you were someone special,
God must have thought so too,
Nothing could be more beautiful
Than the memories we have of you
God saw you getting weary
He did what he thought best
He put His arms around you
And whispered "come and rest".
—Sadly missed, Jean and family. 31c

MALLORY—In loving memory of a dear husband and father, Dodd A. Mallory who passed away September 24, 1970 and daughter, Gladys, who passed away November 24, 1975.
Gone from us but leaving memories
Death can never take away
Memories that will always linger
While upon this earth we stay.
—Wife and mother, Annie Mallory; son, Gerald and daughter, Erma. 31c

HAMILTON—In loving memory of our dear friend, Miss Ella May Hamilton, who passed away so suddenly November 13, 1972.
As much thought of today
As the night you passed away.
Still loved, still missed in every way.
—Bernice, Stewart Davidson and The Families. 31c

COMING EVENTS

PIANO AND ORGAN CONCERT
The keyboard students of Julie Elford will be featured in a Christmas Concert on
WEDNESDAY, DECEMBER 8
7:30 p.m., Winchester Lions Hall for Senior Citizens, Mill Street. Admission $1.00, Children under 12 free. Proceeds to Winchester Lions Hall for Senior Citizens. 31-32p

LA LECHE LEAGUE OF WINCHESTER
La Leche League of Winchester will hold its regular meeting on Wednesday, December 1 at 8:15 p.m. in the home of Mrs. Beth Rooney, 442 Clarence St., Winchester. All interested ladies are invited to attend. Babies are always welcome. 31c

CHRISTMAS DANCE
Chesterville and District Pre-School Society will hold a Christmas Dance, December 11, 1976 from 8:30 to 1:00 p.m. at Chesterville Community Hall. Entertainment by The Music Man. Lunch and refreshments will be served. Tickets are $5.00 couple and will be available from Nursery School Parents or phone 448-3256 or 774-2217. 31-32p

COMING EVENTS

TURKEY BINGO
Turkey Bingo to be held in the I.O.O.F. Hall, South Mountain on Wednesday, December 1, and Wednesday, December 15. Starting at 8 p.m. Sponsored by South Mountain Lodge No. 428. 31c

BAZAAR
Saturday, November 27 from 1 to 4 at the Presbyterian Church Hall, in aid of the First Winchester Brownies and Guides. Crafts, baking, pocket books and Christmas novelties. See you there! 31c

DUNDAS HOLSTEIN ANNUAL MEETING
Dundas Holstein Annual Meeting, 12 noon in the Winchester Springs United Church on December 1st, 1976. Guest Speaker: Mr. Lambroughton. Topic: Metric Conversion in Agriculture and Direct Sire Evaluation. 31c

DUNDAS SOIL AND CROP ANNUAL MEETING
Dundas Soil and Crop Annual Meeting at 10:30 a.m., in the Lions Hall for Senior Citizens, Winchester, on December 9th, 1976. Morning Program - Review of Projects in the County and K.C.A.T. Afternoon Program - Farmer of the Year Presentation and a panel of local farmers discussing Haylage Production. Lunch Available. 31-32c

ANNUAL CHRISTMAS BAZAAR AND TEA
The Bearbrook and Vars Anglican Church Women will hold their annual Tea and Bazaar in the Bearbrook Centennial Centre on Saturday, Nov. 27th, from 2 to 5, to be featured are: quilts, baking, attic treasures, tea room, fudge and fish pond, kiddy corner, door prizes, draw for home baked Christmas cake, Santa Claus will appear, and to open the festivities, Jean Pigott. 30-31c

CHRISTMAS SHOW AND SALE
The Christmas Show and Sale under the sponsorship of Morrisburg and District Arts and Crafts Association will be held in Morrisburg Civic Centre Auditorium, Thursday and Friday, November 25 and 26, from 1:30 to 9:30 each day. Admission Free. Door prizes. 30-31c

WEDDING RECEPTION
In honour of Donna Montgomery, daughter of Mr. and Mrs. Albert Montgomery and Henry Geerts, son of Mr. and Mrs. John Geerts, on Saturday, November 27th at 9:00 p.m. Finch Community Centre, music by "Westburg Union", refreshments, everyone welcome. 30-31c

LIONS WEEKLY BINGO
Lions of Winchester, Ontario Inc., Weekly Bingo. Every Monday evening starting November 1st. In the Lions Hall for Senior Citizens. Doors open at 6:30 p.m., 1st game at 8 p.m. Admission $1.00 (minimum age: 16 years). Jackpt $300, 50 numbers to be called. Consolation $25.00. 15 regular games of $10.00. 5 Share the Wealth games and 1 Winner Take All. 22tfc

GUY LOMBARDO AND HIS ROYAL CANADIANS
The Laggan Recreation Association are presenting a return engagement of Guy Lombardo and His Royal Canadians to the Grey Centre at Maxville, Ontario, June 2, 1977 at 9:00 p.m. Tickets $12.50 each available from Grant McGillivray, R.R. 1, Dalkeith, Ont. or phone 525-3472, or Jade Gardens, Cornwall. Think of these as a Christmas gift. 30-32c

HALL FOR RENT
Morrisburg area (Christmas, Office, Factory, School and Ski Doo) Parties. Wedding or Anniversary. Call evenings, Bill Strader, 535-2607. Modern facilities in pioneer setting. 30-33p

BROOMBALL LEAGUE DANCE
Winchester Broomball League Dance, Saturday, November 27th, 1976, Chesterville Community Hall. Dancing 9 to 1. Admission $2.00 per person. 31c

WINCHESTER BIBLE SOCIETY ANNUAL MEETING
Come to our annual meeting in the Anglican Church on November 25 at 7:45 p.m. Rev. Martyn Thomas, District Secretary of Ottawa will show slides of his recent trip to the Middle East and behind the Iron Curtain. Special music will be provided. Lunch served in the new Church Hall and a special welcome to all our canvassers by the Winchester Bible Society Executive. 31c

TEA AND BAZAAR
The Senior Citizens, Helping Hands, at Brinston will have a Tea and Bazaar on Saturday, December 4 from 2 til 5 in the Brinston Hall. Everyone welcome. 31c

CHURCH BAZAAR
St. Matthias Anglican Church Bazaar to be held in Masonic Hall, Church Street, December 4 at 2 p.m. Home baking, crafts and tea will be served. 31-32p

COMING EVENTS

CASH BINGOS
Royal Canadian Legion Branch 538, Williamsburg, Ontario, Cash Bingos every Wednesday night at 8:00 p.m. Bouck's Hill. 42tfc

CHRISTIAN REFORMED CHURCH
Williamsburg
Rev. L.T. Schalkwyk, B.A., B.D.
Telephone 535-2598
Morning Worship 9:30 a.m.
Afternoon Service 2:30 p.m.
4tfc

LEGION LADIES OF CHESTERVILLE, BRANCH 434
20th Birthday Celebration, potluck supper for Legion members and wives, and followed by a dance, open to the public. Saturday, November 27th, supper at 7:00, dance at 9:00, Chesterville Legion. 30-31c

SACRED MUSICAL EVENINGS
Knox Presbyterian Church, Mountain, November 28, 1976, 7:30 p.m., the Morrisburg United Church Choir under the leadership of Mrs. Jane Graham will present a sacred musical evening, come and enjoy the fellowship. 31c

PRAISE SERVICE
November 28, Praise Service, South Gower Baptist Church, 7:30 p.m., special music by the Masters Four from the T.V. program, "Share", also the South Gower Quintette. Everyone welcome. 30-31c

AUCTION SALE

AUCTION SALE
HOUSEHOLD EFFECTS AND EQUIPMENT
Sale to be held in Community Centre in Village of Iroquois
FRIDAY EVENING, NOVEMBER 26
6:00 p.m.
The following will be auctioned: one 9-piece dining room suite, walnut, including china cabinet and buffet, with one arm chair and five regular chairs, this is a beautiful set in A-1 condition; three living room chairs; one chesterfield with chair to match, almost new; one fern stand; 3 end tables; one coffee table, with drawer; one cabinet stereo complete with radio, R.C.A.; three living room lamps; two floor lamps; one break front desk, like new; twin beds complete with box and spring mattress and headboard; one bedroom chair; one ¾ bed complete with spring mattress; two double beds; two chests of drawers; one dresser with mirror; one chrome kitchen set, table and six chairs; one Moffat heavy duty electric stove; one swivel brown leather den chair; one black and white T.V., good working condition; one T.V. stand, new; one small office table; one rocker; one step stool; one small rocker; one hedge trimmer; three studio couches; one ironing board; one sewing dress form; two transistor radios; two Axminister rugs, 9 x 12 and 7 x 9; two scatter rugs; R.C.A. small 12 cubic ft. deep freeze, new; one girl's 5 speed bike.
Many other articles.
TERMS—CASH
LLOYD DAVIS
PROPRIETOR
AUCTIONEERS
Mahlon Zeron Hugh Fawcett
30-31c

AUCTION SALE
ANTIQUES, FURNITURE AND COLLECTABLES
At the Community Hall, Berwick, Ont., just off Hwy. 43.
SATURDAY, NOV. 27
10:30 a.m. 'til ?
The quantity and quality deserves your attendance.
Plan to attend
TERMS—CASH
RAY SMITH, PROPRIETOR
1-346-5483
AUCTIONEER: Mansel M. Hay
874-2597
31c

AUCTION SALE
At VanAllen's Auction and Appraisal Service, just west of Iroquois, Ont. on Hwy. 2.
MONDAY, NOVEMBER 29
6:30 p.m.
A good selection of antiques, and many good pieces of furniture, chairs and rockers, including press-backs; one old wall telephone; glassware; curios; dishes and many other articles.
An exceptionally fine selection including several estate pieces.
Viewing Time from 4:00 p.m. day of sale
Sale Indoors
TERMS—CASH
AUCTIONEER
Ralph VanAllen, 652-4533
31c

Advertising...
tells you what's new.
CANADIAN ADVERTISING ADVISORY BOARD

AUCTION SALE

AUCTION SALE
HOUSEHOLD CONTENTS AND STABLE EQUIPMENT
1½ miles west of Cardinal on No. 2
SATURDAY, DECEMBER 4th
1:00 p.m.
1 frig; 1 stove; 1 electric rangette; Maytag deep freeze; McLarey Easy clothes dryer and wringer washer; chrome table and six chairs; 2 end tables; one corner table; 1 coffee table; 2 lamps; 2 bedroom suites (one four piece, one three piece); Magnus chord organ; Westinghouse B&W T.V.; stereo phonograph with AM-FM; tape recorder; floor polisher; electric paint gun; quantity of small kitchen appliances and utensils; radio; 2 electric heaters, Duro therm space heater; humidifier (like new); electric steam iron; bathroom space saver; 1 hall tree; artificial Christmas tree.
Two metal farrowing crates; steel gate (14 ft. opening); chicken feeder and drinker; pig feeder and drinker; trough; forks and shovels; snow fence; log chains; pony bridle; pony sleigh; cow stanchions; bull stanchion; 1 electric 50 egg incubator.
Many other articles.
SALE WILL BE HELD INDOORS.
MRS. RUTH COLLISON
PROPRIETRESS
AUCTIONEER
Charles Farlinger
Morrisburg Tel. 543-2897
31-32c

AUCTION SALE
HOUSEHOLD EFFECTS, ANTIQUES AND OTHER ARTICLES
2 miles east of Morrisburg and 1 mile north on Church Road.
SATURDAY, DECEMBER 4
1 p.m.
Having sold our home, we will offer for sale by public auction the following:
One apartment size Gerrard Heightsman piano and stool in lovely condition; 1 chesterfield and chair to match; 3 end tables; several lamps; 1 steel shelf stand; 1 kitchen cabinet; 2 T.V. tables; 1 chrome table with pop-up leaves, 6 chairs to match; 1 solid wood table with loose leaves; several rocking chairs; 1 dresser and washstand; 1 pair continental beds; 1 chest of drawers; 4 bridge chairs; 1 hand woven upholstered footstool; lots of bedding; 1 handwoven rug; electric sweeper; 1 studio couch; 1 Kelvinator refrigerator (like new); 2 smokers; 1 desk stool; 1 electric heater; 1 steel trunk; lawn chairs; quantity of self-adhesive tile; electric appliances; 1 violin; 1 chest of silverware; about 50 fancy cups and saucers; all kinds of bedding, linen, pictures, dishes, cooking utensils; tools, both household and garden; aluminum extension ladder.
Many other articles.
ANTIQUES
1 settee; 1 clock; chairs; trunks; box loom; swift for winding yarn; handmade quilts; hand knit bed spread; 1 hand woven bed spread; cut glass bowl and dishes; glass cake dish with stand; 1 pair blown hand painted jars with covers; cake plate with handle; silver roast platter; 1 Royal Winton cake plate and server; 1 hassock; lots of nick-nacks; 1 tea set (pot, pitcher and sugar bowl); 1 kitchen cabinet; 1 kitchen cupboard; 1 cherrywood table; 1 pine table; 1 hand painted bevelled-edge looking glass; 3 cups and saucers; six plates; Lusterware tea set; lots of old fancy work; fancy vases, etc.
TERMS—CASH
MR. & MRS. ROBERT BURNS
PROPIETORS
AUCTIONEERS
M. Zeron Hugh Fawcett
31-32c

BILL SHAVER
S.M. Electric
ELECTRICIAN
HOME-BUSINESS-FARM
South Mountain, Ontario
In addition to your regular electrical needs we now offer
POLE LINE CONSTRUCTION
FREE ESTIMATES CALL 989-5216 989-2173

D & D Engraving
Nameplates
Doorplates
Deskplates
Mail Boxes
Stall Markers
Badges
Plaques
Plastic Signs
of all kinds
989-2939
Mountain, Ontario

Plumbing & Heating
Friendly, Courteous Service
Call 821-2084
BRIAN SCHARF
Metcalfe, Ontario

Gerry's Construction
General Contractor
Specializing In . . .
Homes, Farm Buildings, Garages
Aluminum Siding, Facia and Soffits
Also Renovations
Free Estimate South Mountain
Gerald St. Pierre 989-5647

INTERIOR DECORATOR
WALLPAPERING A SPECIALTY
Earl W. McEwan
Finch, Ont.
984-2326

All Work Guaranteed
METCALFE ELECTRIC
Free Estimates
CUSTOM RESIDENTIAL WIRING
SERVICE CALLS - REPAIRS - FARM WIRING
ELECTRIC HEATING SPECIALISTS
H. S. FERGUSON
Metcalfe, Ont. Telephone 821-2815

A.L.R.O. Aluminum
PRODUCTS
Richard Lafrance Ph. 821-1854

NOTICE
Angus-Pontiac Buick
Regrets that Parts and Service will be closed November 27, all day for stock taking.
Our Sales Office will remain open as usual from 9 a.m. to 5 p.m.

As Close As Your Phone . . .



Forbes Building Materials Ltd.
R.R. No. 2 Mountain, Ont.
Phone 258-3487 or 258-3488
Ready Mix Concrete Weeping Tile Stone
Road Gravel Cement Gravel
Sand Fill Mortar Sand Earth Fill

GREELY CUSTOM HOMES LTD.
- NEW HOMES
- ADDITIONS
- GARAGES
- ALUMINUM SIDING
- WINDOWS & DOORS

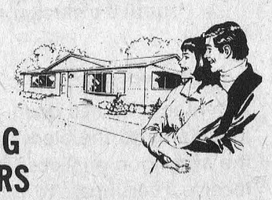

GENERAL CONTRACTOR
M. LAFORTUNE
821-1281 - Box 128
R. R. 2, Greely, Ont.

To The Electors Of The
TOWNSHIP OF WILLIAMSBURG
Having qualified to stand for Councillor, I appeal for your support at the polls on *DECEMBER 6th*
If elected I will promise to act for you to the best of my ability and for the good of Williamsburg Township.
Graham Hess

— VOTE —
GORDON McNAIRN
Williamsburg Township
COUNCILLOR
Dec. 6 DON'T FORGET TO VOTE!

Feed, seed and fertilizer, pet food and supplies
"WE'VE GOT IT!"
BERRY'S FARM STORE
WINCHESTER 774-2522 RUSSELL 445-5250
SOUTH MOUNTAIN 989-2880

Real Estate For Sale
South Mountain—Nice 4 bedroom home, large kitchen, dining and living room, bathroom, lovely large landscaped lot. Priced right for quick sale.
Winchester—Good 4 bedroom cement block home, furnace, 1½ baths, rugs throughout, garage, nice tree shaded lot. Owner transferred. Must sell.
Chesterville—Lovely 2 bedroom stucco house, large kitchen, dining and living room, with sunporch off upstairs hall. Good financing.
Near Winchester—Nearly new 3 bedroom Lindal Cedar home, furnace, bath, dining room, living room with fireplace, cathedral ceilings, garage and workshop, on ½ acre lot. Attractively priced.
Vernon—Well maintained 2 bedroom home, furnace, bath, large landscaped lot. Reasonably priced. Owner anxious to sell.
Listings wanted for all types of property
BICCUM McINTOSH Real Estate Limited Broker
Phone 774-2832 Evenings 774-3233
WINCHESTER, ONTARIO

COMMISSION AUCTION
FINCH AUCTION HALL
Finch Village Adjoining DEE J. Restaurant
Every Wednesday
At 6:30 p.m.
Have anything for sale? Bring it along, we sell to the highest bidder, at the reasonable rate of 15 per cent.
We suggest articles such as furniture, antique or new, or in-between, oddities, dishes, lamps, tools, anything salable, except livestock.
Nothing for sale? Come see what we will have to sell you.
Everyone Welcome
TERMS—CASH OR CHEQUE
JOHN A. MacLENNAN, Auctioneer, Maxville, Ont. 527-5496
GERRY CHABOT, Prop., Finch, Ont. 984-2605

ATTENTION FARMERS

We pick up your dead, sick and disabled cows and horses.

This is the largest receiving plant in the region.

7 days a week
FOR PROMPT SERVICE
CALL COLLECT TO
HERB LOUCKS
Winchester Ph. 774-5256
or
Machabee Animal Foods Ltd.
Crysler Ph. 987-2818



OTACO
PLOW POINTS
for most popular plows

R.H. Beckstead

I.H. parts, chain saws, etc.
Williamsburg, Ontario
535-2103

Tel.: 821-1783 Work guaranteed
Collision Repairs

EDDY ZUGER

QUALITY AUTO-BODY REPAIRS
ALL MAKES OF CARS - COLLISION & PAINTING

R.R. 2, Greely, Ontario (1½ miles West of Greely)

DON MAY ELECTRIC

Residental, Commercial, Farm

Free Estimates

Russell, Ontario

445-5332

774-2832 Winchester
989-2157 South Mountain
448-2854 Chesterville

BICCUM McINTOSH
Real Estate Limited
Broker

General & Life Insurance
—Real Estate—

BUSINESS & PROPERTY

Grocery Store. This is a clean store which brings good revenue. Excellent location close to Winchester. Can be bought with or without living quarters.

John Nieuwenhuis 1-729-1541 or 1-725-1001. W-233.

Sell with BELL

L. O. BELL

Real Estate Broker
Winchester 774-5801

WINCHESTER TOWNSHIP—125 acre dairy farm, 5 bedroom brick home with modern conveniences, well equipped barns, purebred Holstein cattle, full line of machinery.

NEWLY RENOVATED DUPLEX—In the Village of South Mountain. Top half well rented, lower half beautiful living quarters with partly finished basement.

WINCHESTER—Nearly new custom built 3 bedroom brick bungalow, 2 baths, electric heat, fireplace, 20' x 40' inground swimming pool, partially finished basement with extra bedroom. This is a beauty. Priced to sell.

WINCHESTER SPRINGS AREA—Nearly new 4 bedroom bungalow with finished basement, including 2 more bedrooms and rec room, wall to wall carpeting throughout, double garage with workshop, covered patio, inground aluminum swimming pool 20' x 40', deep end 10'. This beauty can be purchased with large lot or with 100 acres.

MOUNTAIN TOWNSHIP—New 3 bedroom brick and steel siding bungalow, partially finished basement, Hanover cupboards in large kitchen, starline seamless flooring throughout this lovely home except the living room, 200 amp service, electric heat, 4 piece bath, new drilled well and septic system, on 5 acres of land.

Real Estate For Sale

60 acres on paved road, creek through property, older barn, ideal building spot. **SOLD**

In Winchester Springs, 2 storey double frame home on well treed lot, bathroom and furnace in one apartment, well located next to store, must be sold, open for offers.

10 acres, 3 miles from Winchester, treed, $10,000.00.

New listing, 3 bedroom bungalow, all brick, extra large lot, carpeting throughout, 1½ baths, partially finished family room with bar, 4th bedroom in basement, must be seen.

3 - 25 acre parcels of land, in Finch area, $12,000.00 and up.

Chesterville area, 80 acres located on paved road, 35 acres mixed bush, lovely building spot, $26,500.00.

Van Sleuwen
Real Estate Limited

Highway 31, 31 Inn Motel Tel. 774-2106, 9 to 5

Formerly MacDonald Real Estate

NOTICE

The Township of Osgoode and the Regional Municipality of Ottawa-Carleton

By-Law No. 1 of 1976

TRAFFIC AND PARKING

Section 6 - *PARKING PROHIBITED WITH SIGNS:* Minimum Penalty - $5.00

Section 7 - *PARKING PROHIBITED WITHOUT SIGNS:* Minimum Penalty - $5.00

Section 9 - *PARKING REGULATIONS:* Interfering With Snow Removal: Minimun Penalty - $20.00

Section 11 - *STOPPING PROHIBITED IN SPECIFIED PLACES - NO SIGNS:* Stopping or Parking on or partly over Sidewalk or Footpath
Minimum Penalty - $10.00

Section 16 - *MAXIMUM PARKING LIMIT:* 16(a) *Overnight Winter Parking Prohibition:* No person shall park a vehicle or permit a vehicle to remain parked on a highway for a period longer than two hours between 1:00 a.m. and 7:00 a.m. from November 15th to April 1st
Minimum Penalty - $3.00

MR. S. J. COSSAR, Special Constable,
Corporation of The Township of Osgoode.

NOTICE

To

Mountain Township Residents

re Land Fill Site

Pursuant to By-law no. 76-27 which becomes effective December 1, 1976, the land fill site, situated on Lot 11, Con. 4 in the Township of Mountain, will be open on Mondays, Wednesdays and Saturdays *only* between the hours from 9 a.m. to 5 p.m. The supervisor will be in attendance on the above days and anyone found violating the rules of said By-law, will be prosecuted.

(Mrs.) Joan Maxwell, Clerk,
Township of Mountain.

VILLAGE OF WINCHESTER

Notice Of Poll

Notice is hereby given to the Municipal Electors of the Village of Winchester in the County of Dundas that whereas more candidates have been nominated to each of the following offices than the number required to fill such offices, therefore polls will be held at the times and places stated in this notice for the purpose of electing the holders of such offices.

Office(s) For Which Poll To Be Held:
Deputy Reeve — Village of Winchester
S. D. & G. County Board of Education
S. D. & G. Roman Catholic Separate School Board

ADVANCE POLLS:
Date: November 27th, 1976 — 11:00 a.m. to 8:00 p.m.
Location: Town Hall, Clerk's Office.

REGULAR POLLS:

Date: December 6th, 1976

Location:
Poll 1 - Legion Hall
Poll 2 - Public School - SURNAMES A—K.
Poll 2A - Public School - SURNAMES L—Z.
All polls will be open from 11 o'clock a.m. until 8 o'clock p.m. and no longer.

PROXY APPLICATIONS
A person who has been appointed a voting proxy may apply to the clerk not later than 5 o'clock in the afternoon on Tuesday, November 30, 1976 to receive a certificate to vote by proxy.

Given under my hand this 16th day of November, 1976.

Raymond W. Annable,
Returning Officer.

UNIVERSAL
SALES AND SERVICE
Full line of Dairy Equipment
Pipelines - Stainless Steel or Glass
Mueller Bulk Tank

HERVE PLANTE
Phone 652-4168 Brinston, Ont.

Township of Williamsburg

NOTICE OF ELECTION AND ADVANCE POLL

Notice is hereby given that if more persons qualify than is needed to fill the several offices, an election will be held on MONDAY, DECEMBER 6, 1976 between the hours of 11:00 A.M. and 8:00 P.M. at the following polling subdivisions:

Poll No. 1 - Faye Casselman's house
Poll No. 2 - Harold Gallinger's house
Poll No. 3 - Dunbar Recreation Hall
Poll No. 4 - Williamsburg Fire Hall
Poll No. 5 - John Saddlemire's house
Poll No. 6 - Cliff Casselman's house
Poll No. 7 - Stanley Gow's house
Poll No. 8 - Winchester Springs (location not known at present)
Poll No. 9 - Mildred Gillmor's house
Poll No. 10 - Garnet Prunner's house

AND further be advised that an advanced poll will be held on SATURDAY, NOVEMBER 27, 1976 between the hours of 11:00 A.M. and 8:00 P.M. in the CLERK'S OFFICE, WILLIAMSBURG, ONTARIO.
AND further be advised that on NOVEMBER 30, 1976 at 5:00 P.M. IS THE DEADLINE FOR ANY PROXY APPOINTMENTS.

SIGNED:
Keith Schell,
Returning Officer.

TOWNSHIP OF WINCHESTER

Notice Of Poll

Notice is hereby given to the Municipal Electors of the Township of Winchester in the County of Dundas that whereas more candidates have been nominated to each of the following offices than the number required to fill such offices, therefore polls will be held at the times and places stated in this notice for the purpose of electing the holders of such offices.

OFFICE[S] FOR WHICH POLL TO BE HELD:
Reeve of the Township of Winchester
3 Councillors of the Township of Winchester
1 Trustee to the Stormont, Dundas and Glengarry Board of Education elected by Public School Electors
1 Trustee to the Stormont, Dundas and Glengarry Combined Roman Catholic School Board

ADVANCE POLLS:
Date: Saturday, November 27, 1976
Location: Winchester Township Building

REGULAR POLLS:
Date: Monday, December 6, 1976
Location:
Poll 1 - Moran House
Poll 2 - Flegg House
Poll 3 - Cross House
Poll 4 - McConnell House
Poll 5 - McLean House
Poll 6 - Morewood Community Centre
Poll 7 - Stewart House
All polls will be open from 11 o'clock a.m. until 8 o'clock p.m., and no longer.

PROXY APPLICATIONS
A person who has been appointed a voting proxy may apply to the clerk not later than *5 O'CLOCK IN THE AFTERNOON OF TUESDAY, NOVEMBER 30, 1976* to receive a certificate to vote by proxy.

Given under my hand this 17th day of November, 1976.

Glenn MacGregor,
Returning Officer.

SUMMERS
INSURANCE AGENCY INC.
GENERAL INSURANCE

YOUR Independent INSURANCE AGENT

MORRISBURG Bob Bailey 543-3152
WINCHESTER 774-2515 774-2519
OTTAWA John Adams 731-6409

5 ST. CLAIRE AVENUE
OTTAWA, ONTARIO
PHONE 224-3945

M.L.S. SERVICE

John DeVRIES LTD. REALTOR

Member of Ottawa Real Estate Board. Can give you complete multiple listing service [M.L.S.]. More than 100 Real Estate firms can sell our M.L.S. listings.

AL BOUWERS 821-2812
SVEN JORGENSEN 774-5226

Licensed Representatives for John DeVries Realtor

To The

PUBLIC SCHOOL SUPPORTERS OF IROQUOIS, MATILDA AND MOUNTAIN TOWNSHIPS

My name will appear on the ballot for Public School Trustee in the municipal election on December 6.

I have always been very much interested in the education of our young people and as a member of Matilda Council was involved in the building of over three public schools as well as the Seaway and District High School. If I am elected I will try to help provide good facilities and education for our students at a price we ratepayers can afford.

I hope I can count on your support.

Thanking You

MAHLON ZERON

Township of Mountain

Public notice is given that an election will take place in the Township of Mountain, to elect three Councillors. Also to be elected is one Public School Trustee to represent the Township of Mountain, the Township of Matilda and the Village of Iroquois.

ADVANCE POLLING
For those persons who expect to be unable to vote in their own polling subdivision on the regular polling day, advance polling will be held
Saturday, November 27th, 1976, 11:00 A.M. to 8:00 P.M. in the
Mountain Township Building, Mountain, Ontario.

REGULAR POLLING
MONDAY, DECEMBER 6, 1976
11:00 A.M. to 8:00 P.M.

REVISION OF LIST OF VOTERS

The addition of qualified persons missed at enumeration may be added by completing form 7 at the Clerk's Office. The final date for certification of proxy certificates is November 30, 1976 at 5:00 P.M.

POLLING TO BE HELD AT
(Regular Polling Date)
Poll 1 - I.O.O.F. Hall, South Mountain
Lots 1-13 in the 1st, 2nd and 3rd Con.
Poll 2 - Community Hall, Inkerman Ont.
Lots 14-24 in the 1st, 2nd, 3rd and 4th Con.
Poll 3 - Jack Lewis Res., Mountain 2, Ont.
Lots 14-24 in the 5th, 6th and 7th Con.
Lots 16-24 in the 8th Con.
Poll 4 - Hallville Community Rink
Lots 1-15 in the 8th, 9th and 10th Con.
Poll 5 - United Church Hall, Mountain, Ont.
Lots 1-13 in the 4th, 5th, 6th and 7th Con.
Poll 6 - Don Cinnamon Res., Winchester 1, Ont.
Lots 16-24 in the 9th, 10th, 11th and 12th Con.
Poll 7 - Harold Allen Res., Mountain 2, Ont.
Lots 1-15 in the 11th and 12th Con.

Township of Mountain,
November 16, 1976.

Joan Maxwell,
Returning Officer.

Edith Marselis Congratulated On 90th Birthday

Mrs. Charles Marselis, formerly of Dunbar and presently residing at Morrisburg, celebrated her 90th birthday on November 15th.

Mrs. Marselis (the former Edith Kyle) and her late husband retired from farming on the old Marselis homestead in 1958 and moved to Winchester. Following the death of her husband in 1958 she moved to her present residence where she lives alone and enjoys doing her own housework, baking, watching television and reading. Mrs. Marcelis admits The Winchester Press is 'must' reading each week.

"I enjoy so much reading about my good friends in Winchester and area", she says.

The Press joins a host of friends in extending congratulations along with a sincere wish that Mrs. Marcelis will enjoy many, many happy returns of the day.

1972 Mustang Fastback

V-8 automatic, console, power steering, bucket seats, sports steering wheel, colour keyed racing mirrors, good tires, metallic green, body and motor good. Only 39,000 miles. Best offer.

Phone 448-2935 after 6 p.m.

James Purcell Funeral Home

Spencerville

658-3123

In Mountain Township

RE-ELECT

HERMAN JANSEN

For

For Councillor on

December 6, 1976

Appreciation

I wish to take this opportunity to thank those who supported my nomination for Reeve of Winchester Village. Your public support was very much appreciated.

My family and I wish everyone the compliments of the season and cherish your loyal support at all times.

Basil Dawley

To the Electors of Williamsburg Township

My name will be appearing on the ballot for the first time for Councillor. Your vote will be appreciated.

DON'T FORGET TO Vote

Dwight Crowder



Receives RN

Miss Sheryl McDiarmid, daughter of Isabel McDiarmid and the late Clarence McDiarmid of R.R. 2, Osgoode, Ont. has successfully completed the Nursing Registration Examination. Sheryl is a graduate of Algonquin College, Parkdale Campus, and is on staff at the Ottawa Civic Hospital.

Kenneth Hyndman Dies At Gatineau Residence

Mr. Charles Robert Kenneth Hyndman, age 75, of 156 First Ave., Gatineau, Quebec, formerly of Kerr's Ridge (Hallville), died at his residence on Friday, November 19, 1976.

Born in Mountain Township, he was a son of the late James Hyndman and his wife, Rose Anne Kerr.

In February 1942 in Ottawa he married the former Evelyn Martin, who predeceased him in 1969.

Before his retirement in 1965, Mr. Hyndman had been employed as a machinist at The National Research Council in Ottawa. For the past several years he had been living with his daughter Lynn.

Mr. Hyndman is survived by two sons, Robert and David of Ottawa; a daughter, Mrs. Ronald Clermont (Lynn) of Gatineau; and a brother Ernest of Toronto; and four grandchildren. A brother Gordon died in 1961.

The body rested at the Rolston Funeral Home, Kemptville where the funeral service was conducted in the chapel on Monday, November 22, at 11 a.m. Rev. Earl Moore of South Mountain United Church officiated. Interment followed in the family plot in South Gower Cemetery.

Pallbearers were Joseph Patterson, Ralph Shaw, Matt Hastings, Aubrey Hoy, Charles Hyndman and Lloyd Hyndman.

Nellie Lillian Stephens

Nellie Lillian Stephens, beloved wife of Rev. George H. Stephens of 2656 Franklin Street, Vancouver, B.C., passed away October 28, 1976 at a Vancouver hospital after a long illness.

Born at Inkerman, Ontario in 1904, the daughter of the late Silas Henry Baldwin and Elizabeth Hoy Robinson, besides her husband, she is survived by one half-brother, Lee Baldwin of Inkerman and several nieces and nephews.

Funeral was held Monday, November 1 at the Ward Memorial Baptist Church. The service was conducted by Rev. J.W. Duncan of the First Baptist Church, assisted by Rev. George Baxter of Trinity Baptist Church. Interment Forest Lawn Cemetery, Vancouver.

Minnie Mabel Erratt

Mrs. Minnie Mabel Erratt, 95, of 10 Pleasant St., Massena, N.Y., died at noon Monday, November 8, 1976 in the Highland Nursing Home, where she had been a patient for four years. She entered the home in February, 1972.

Services were held at 2 p.m., Thursday, Nov. 11th at the Phillips Memorial Home, in the absence of her pastor the Rev. Douglas Fowler, pastor of Emmanuel Congregational Church officiated. Burial was in the Pine Grove Cemetery.

She was born at Cass Bridge, Ontario, August 1, 1881, the daughter of John and Christina Robinson Hogaboam. She attended schools in Winchester, and was married October 6, 1909 to Walter Erratt. The Erratt family moved to northern N.Y. in 1937, where they farmed, first at Waddington, then Hammond, until they retired in 1952 and moved to Massena where they resided with their son Frank.

Mrs. Erratt was a communicant of the United Methodist Church.

Surviving are three sons: Hubert of Ogdensburg; Bert, Stoney Point, N.Y.; Frank of 10 Pleasant St., Massena; and one brother Lorne Hogaboam of Williamsburg, Ont. A son, Basil, predeceased her in July, 1972 and a brother, Frank Hogaboam, in 1948. Also surviving are two grandsons and one great granddaughter of Stoney Point, N.Y.

Honour R. Kemp

Raymond Kemp of Ramsayville was honoured at the 25th Annual Ontario Association of Animal Breeders Convention held in the Royal York Hotel, Toronto, last week.

Mr. Kemp, who served as association president from 1973 to 1975, received a beautifully engraved plaque.



Golden Anniversary

Mr. and Mrs. Orton Harrison of Russell will be celebrating their Golden Wedding Anniversary Sunday, December 5th, and will be at home to friends, relatives and neighbours at the United Church Hall in the afternoon between the hours of 3:00 and 5:00, and in the evening from 7:00 to 9:00. Please, no gifts. Press Photo—Rowan

WHEN IS YOUR CLASSIFIED INFORMATION NO SECRET AT ALL?

When Over 18,000 People Read It In The Winchester Press

We can't keep a secret when we get classified information . . . it's spread all over town! Rely on us to carry your buying or selling message to many likely prospects in the area . . . for the best and fastest results. So whether you're looking to sell a house, buy a boat, run a garage sale . . . whatever. It pays to do it our way!

Personals From Pleasant Valley

Mr. and Mrs. Gordon Gilmer of Shanly were Thursday supper visitors at Mr. and Mrs. David Gilmer.

Mr. and Mrs. Walter Reid and family of Montreal spent a few days at Mr. and Mrs. Jas. Neilson.

Sorry to report that Mr. Lee Kennedy was taken on Thursday morning to Memorial Hospital, Winchester; also Mrs. Mary Tousaw was taken on Saturday to the Memorial Hospital, Winchester. We hope they may soon be better.

Mr. and Mrs. Dwaine Kennedy of Oil Springs and Mrs. Frank Davidson of St. Annis, Ont. are staying with their mother and grandmother, Mrs. Lee Kennedy. Mr. Lee Kennedy is a patient in the Memorial Hospital, Winchester.

Birthday greetings are extended to Mr. Robert A. Gilmer of R.R. 2, Lynn. Robert will celebrate his birthday on Nov. 27th. He is the oldest son of Mr. and Mrs. David Gilmer.

Sympathy from this community is extended to Mrs. Arnold Montgomery of Gananoque and family in the sudden passing of her husband and father, the late Arnold Montgomery. Mr. Montgomery spent his earlier years in this community. Sympathy is also extended to his older brother, Mr. Wm. Montgomery of Kemptville, R.R. and to his sister, Mrs. Harold Cooke (Jessie) of Inkerman.

Mr. and Mrs. Sam Cowan, Evans and Shawn of Prescott were Sunday visitors of Mr. Hilliard Gilmer.

Ontario Hydro

Property For Sale Or Rent

Village Of Iroquois

Ontario Hydro is offering for sale or rent, Lot 12, Registered Plan 40, in the Village of Iroquois, known as Store No. 12 in the Iroquois Shopping Centre.

This is a rectangular lot of approximately 2,994 square feet, improved with a one storey shopping centre store containing approximately 2,400 square feet of retail sales space, with a sidewalk and over hanging canopy at the front and an unloading area at the rear.

For further information or arrangements for viewing, contact Ontario Hydro, Attn: D.R. Runciman, 420 Dundas St. East, Belleville, Ontario K8N 5C3, telephone 968-6721.

Offers to purchase must be submitted in sealed envelopes, addressed as follows:

W.E. Raney, Secretary
Ontario Hydro
700 University Ave.
Toronto, Ontario M5G 1X6

and marked:

Tender for Village of Iroquois Property

and must be received by the Secretary, no later than 4:00 P.M., Eastern Standard Time, Tuesday, December 14, 1976.

Offers to purchase must be accompanied by a certified cheque, payable to Ontario Hydro, for at least 3% of the amount of the offer. Cheques will be returned to unsuccessful bidders.

Offers submitted must allow until December 31, 1976 for acceptance or rejection, and must not be withdrawn until after that date.

The highest or any offer not necessarily accepted.

News Briefs

Best Poem

Mrs. Ruth Scharf, Ottawa, whose poems often appear in this newspaper, recently won the top award in the Alberta Poetry Contest, sponsored by Canadian Authors Association, Edmonton, Alberta.

Mrs. Scharf's efforts were judged best in the "Humorous Poetry" class.

Raffle Winner

James Fulton of R.R. 1, Brinston held the lucky number in the raffled conducted by Winchester 100 Club.

The draw was made at the curling club last Saturday and Mr. Fulton is now the holder of two Grey Cup tickets, as well as $100.00 to help defray expenses to the game.

Five Contest Three Seats

Reeve Johnny Whitteker was re-elected in Williamsburg Township by acclamation, and Glen Cunningham will take his seat as Deputy Reeve, also by acclamation replacing retiring Ed Hansen.

Competition, however, will be keen for the three chairs on council. Contesting the positions are incumbents Graham Hess and Don Kyle, as well as Dwight Crowder, Robert Gillard and Gordon McNairn.

RE-ELECT

ARNOLD HOLMES

for

COUNCILLOR

Township of Mountain

Dec. 6th

Arnold HOLMES X

Gillard for Councillor

I, Robert (Rowdy) Gillard, of the Township of Williamsburg, having qualified for the position of Councillor in the Township of Williamsburg, would appreciate your support on December 6th, 1976.

By qualifying I have given the people of the Township a chance to exercise their right to vote and to choose a Council of their own making. If elected I will try to use good judgement in making decisions on the business at hand.

Gillard for Councillor

Interview



Marjorie Shadbolt

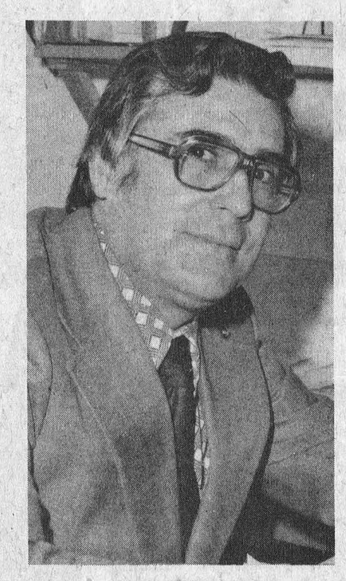

Ronald Workman

By Anne Patenaude And Allen VanBridger

In an effort to find out more about the deputy reeve candidates in Winchester and to provide them with the opportunity of expressing their views and opinions, The Winchester Press invited both Marjorie Shadbolt and Ron Workman to a special interview last week.

Explaining that the interview would serve as an information source to both the readers of this newspaper and the voters of Winchester, the candidates were advised of certain conditions surrounding the interview. Because Mr. Workman is a publisher of this newspaper the conditions of the interview were especially arranged thus assuring complete integrity and fairness to both candidates. The conditions simply stipulated that the same questions would be asked of each candidate, that their replies would be published in The Winchester Press before election day as accurately as possible (there were two interviewers), that they should answer questions as concisely as possible and that both candidates would be asked to sign an affidavit certifying that neither had previously seen the list of 16 questions in the interview and that neither had at any time discussed matters pertaining to the interview with any member of The Winchester Press.

Both candidates agreed to the interview and the conditions, and arranged for convenient times to be interviewed. However, Mrs. Shadbolt subsequently notified The Press and its interviewers that after giving the matter some consideration and receiving counsel from "various people" she had decided to cancel the appointment and did not wish to be interviewed at this time. Mrs. Shadbolt was asked to reconsider and it was again explained to her that the interview would be conducted independently and that the interview should be regarded as an opportunity to make her feelings known on subjects pertinent to Winchester and the office she is seeking. She maintained her position of refusal and stated her intention to explain her view in a paid advertisement in The Press.

Before starting his interview Mr. Workman, who had previously agreed to the conditions, signed the following statement: "This is to certify that I have not previously seen the questions relating to this interview, nor have I at any time discussed any matters pertaining to the questions with the interviewers or anyone else associated with The Winchester Press, and that I have been properly advised of the conditions and publication of the interview." This is exactly the same affidavit that Mrs. Shadbolt would have been asked to sign if she had agreed to the interview.

The following, then, is the interview with deputy reeve candidate Ron Workman, published exactly as it took place last Friday afternoon.

Question: Would you kindly outline, briefly, your background?

Mr. Workman: "Well, to start with, I'm a lifetime resident of Winchester. I'm 46 years old. I've been in the newspaper business - here at the The Press - for 31 years. I'm happily married. My wife Phyllis and I have two children; Bill who is attending Ryerson in Toronto, and Kathy at North Dundas. She's in Grade 12. Some people might like to know, I live at 520 Henderson Crescent, commonly known as Mortgage Lane."

Q.: What has been your municipal experience to this date?

Mr. Workman: "Municipal experience? I have been associated with municipal government for several years indirectly, having been appointed by council to sit on various committees, such as the Industrial Park Planning Committee. I served two terms on the Recreation Board as chairman of the Parks Property Committee. For the past several years, members of council have approached me for my opinion which I have always given - my opinion only."

Q.: What has been your business experience to this date?

Mr. Workman: "I am co-publisher of The Winchester Press. As I've stated before, I have been with The Press for 31 years. I am the advertising manager and deeply involved in business procedures the same way I'll get involved when I'm elected deputy reeve of the village. I am a person to get involved. I'm a person to get the job done. Being in the newspaper business, I have been contacted and appointed Public Relations representative for various p.r. jobs. I do all the promotion for the Winter Fair, the Chamber of Commerce and the Cancer Society, because they are associated with my type of business. I sit in on all financial decisions as a member of a co-operative business."

Q.: What has been your community [Winchester] involvement to this date?

Mr. Workman: "Well, I've sat on Winchester Public School Board for six years, two of which I was chairman, just prior to the formation of the Regional Board. That was an experience! I am presently serving on the Board of Governors of Winchester District Memorial Hospital and I am a member of that Board's public relations committee. I'm presently vice-chairman of Winchester Chamber of Commerce. I sit on the Board of Managers of St. Paul's Presbyterian Church and also, of course, I am a member of that church. I'm past president of the Winchester 100 Club. I've acted as scoutmaster and was on Scout group committees for a total of 17 years. I was for 11 years a volunteer fireman in the village. I have been involved with the local education association on the executive three or four years ago, dealing with both public and high schools. I'm a member and past director of the Winchester Curling Club."

Q.: Because we must work so closely with the provincial government today what is your awareness of provincial government procedures and the ministries?

Mr. Workman: "My awareness? In my opinion, and I'm not positive on this, municipal government receives its guidelines from the provincial-municipal board, OMB, and other ministries that service our municipalities such as water and sewers. These are things I'm not sure about. These are things I'll find out when I get on council. Now, I know that any major developments made in the municipality have to be sanctioned by the OMB or the ministry it represents. I would say that council just going in, such as the one elected on December 6th, should acquire a copy of the municipal act so they can be aware of municipal government procedures. I wanted to get one before I ran for council but was unable to secure one. There was only one at the clerk's office - I guess I could get one if I went to Toronto. My campaign is strictly for the betterment of Winchester, and selling myself - not condemning other people."

Q.: What is the assessment in Winchester?

Mr. Workman: "The assessment in Winchester? You mean today or 1975? The last assessment roll is $2,695,000.00 according to the last statement published by the municipality. Every citizen, interested in the town, should know this and how the money is spent. I can't answer all questions but I'm going to get a lot of answers to my questions if I'm elected."

Q.: What are the total taxes paid in Winchester?

Mr. Workman: "Just taxes? I can't tell you the total tax figure but I can tell you total revenue. I have read the statements and I can give an approximate figure on total revenue which includes taxes, excluding utilities. It's $520,000.00 approximately."

Q.: Do you believe that current municipal taxes are:
[a] too high?
[b] too low?
[c] about right?
[d] what could you do to change the tax picture?

Mr. Workman: "I believe they're high - you've got to say they're high because of several reasons. The reason they're so high is because we pay over half our taxes in educational costs. I feel the municipal tax, excluding education tax, is about right to look after that portion of the cost. I think they're too high but I can't see them going down the way the system is running at the present time. (d) Well, I have my own opinion that goes like this: to change the tax picture we should develop land that is not collecting tax - residential, commercial, whatever. I realize it costs money to develop but in business you spend money to make money. Even though our taxes may not go down, they can be held, which is just as good, if we develop this land."

Q.: Are you aware of the current revisions being made to assessment in Ontario and do you have an opinion on the new assessment revisions being prepared by the provincial government?

Mr. Workman: "I'm aware of the revisions that have been talked about but I don't have enough knowledge to explain it."

Q.: What are you dissatisfied with in Winchester?

Mr. Workman: "Right in the village? We'll start with minor things - this is a personal thing with me. We've had a tree removal system in this town but we've never had a tree planting system for our streets to preserve the beauty of our town. I like trees. I'm looking to the future - maybe it's only a minor thing in some people's eyes and a major one in others. I would like to see our recreation complex keep developing so all ages can participate in the participaction program. I'd like to see more street lights on different avenues - I'd like to see a sidewalk program to replenish ones we have and the possibility of erecting new sidewalks for streets that are in need."

Q.: What do you like in Winchester?

Mr. Workman: "I love Winchester - and you can print it. It's my home. I like the people - I feel I can get along with the people. I like its location - it's a hub. Being in the business that I am we deal with all four sides and we have many things to be proud of such as the hospital - one of the best equipped and managed for its size in Ontario. We have a recreation complex second to none and with the right administration it can be improved as the town grows and the town is going to grow. We are fortunate to have our own curling club, theatre, and bowling alley for recreation. I can't say enough about Winchester because I'm a promoter and everywhere I go I promote the town. I feel every citizen should do the same."

Q.: What changes would you like to see and how would you try to accomplish them?

Mr. Workman: "We'll start with our business section - centre core commercial area. To keep our business community alive we have to acquire land if possible and when available to facilitate off-street parking to compete with other municipalities that have more modern parking. I am referring to K-Mart and Morrisburg shopping mall. I would like to see areas that are vacant developed either in off-street parking or commercial building. I'd like to ensure that the proposed land-use by-law has concessions written in to protect the existing centre-town commercial area with respect to expansion, rebuilding and parking regulations. This matter is being discussed by the present council and I'd like to follow it up with new council's opinions. I feel the by-law cannot be passed unless revisions are made and this will take some time."

Q.: What do you see in Winchester's future?

Mr. Workman: "What do I see? I can see a prominently residential town with small industry. What else do I see? I can see the town possibly taking advantage of programs to improve its main thoroughfares with respect to the recently announced provincial program for town centre-core improvements. I can see a Nursing Home for Dundas County being built in Winchester in the near future if we make our position clear. I understand the property has been procured but no official announcement has been made as of today, November 18th. "Growth" - residential, commercial and small industry."

Q.: What is the population of Winchester?

Mr. Workman: "Oh, quite a bit - over 1,800."

Q.: What do you think it will be in five to eight years?

Mr. Workman: "With land available in town for development, for homes that are going to house people, including subdivisions, and houses to be built, on an average of 20 homes per year, which is possible and probable - there were nine homes in Piety Hill subdivision alone last year - we'll take an average of four people per home. That's 80 per year for five years - I'd say 320 to 500 (more) in five years."

Q.: Why are you running for Deputy Reeve?

Mr. Workman: "I'm running for deputy reeve because I feel with the group of people next year that are going to be involved, we'll have to sit down and work in harmony ensuring an efficient business administration and my personal input would be to try to impress upon elected representatives that we have only one goal in mind - and that is the betterment of Winchester and its citizens. I'm sincerely interested in the future of the village."

Thank you Mr. Workman.

Farming And The Church

What does nutrition cost us? What values do we bring to the supermarket? What standards determine our lifestyles? What do non-essentials cost us? These were some questions under discussion on Tuesday, November 16th when the Seaway Valley Presbyterial of the U.C.W. met at Salem United Church, Summerstown. The program consisted of presentations by Mrs. Arnold MacRae, a farmer's wife from Glen Sandfield and Grant Cameron, field man for the Milk Marketing Board. Mrs. MacRae summed up her talk with the question, "What can the Church do to improve the current apathetic idea about farming? The answers she gave were that church people could help form better attitudes through science, work and attitudes toward people. "When we pray to Our Father, we must realize that we are all brothers and sisters and we all need each other. Our present attitude towards work needs to be improved so that people no longer think that manual labour is beneath them," she said.

Mr. Cameron described the Milk Marketing Board as a farmers organization financed by them to market milk to their best advantage. He urged women to become interested and attend the meetings. He answered many questions regarding milk quotas, smaller cheese factories closing, etc. This program was planned by Mrs. Lillian Marjerreson and Mrs. Betty Milne of "Church in Society". Mrs. Jean Scott, Presbyterial President, chaired the morning session. Reports from committees were heard. Mention was made of Dr. Allen Knight's impending visit to this area. Members were urged to save Campbell Soup labels and Dominion Store tapes for special projects. Each person brought a recipe which featured a dairy product and these were shared.

The next meeting of the Executive will be held in Williamstown on Feb. 8. All ladies are invited to attend these interesting and informative meetings.

RCMP Historian Presents Lecture

More than forty members of Osgoode Township Historical Society met on Friday evening, November 19th to hear the Assistant R.C.M.P. Historian, Carl Betke, speak on the early days of the force in Western Canada. Aided by slides, he stressed the two periods of 1874 and 1894 on the Prairies and in the Yukon. The hardships endured and the sacrifices made were tremendous. Several early Commissioners were mentioned and gold rush days were recalled.

Vivian Shorey introduced the speaker and Connie Sallans thanked him. Lunch was then served. The next meeting is Friday, December 3rd at 2 p.m.

WINCHESTER THEATRE

DOORS OPEN AT 7:00 P.M.
ONE COMPLETE SHOW 7:30 P.M.

Thurs., Fri., Sat.
November 25-26-27
"SURVIVAL"
A shocking picture of human survival during the 1972 plane crash in the high Andes Mountains of South America. T.V. will have previews for this feature.
Adult

Mon. Tues., Wed.
Nov. 29-30, December 1
"RETURN TO MACON COUNTY"
Starring Max Baer in a fine action drama.
Adult

TO THE ELECTORS OF THE TOWNSHIP OF MATILDA

Ladies and Gentlemen;

On December 6th you will be given the privilege to select a Deputy Reeve and three Councillors for the next two years.

I have served as Councillor in the municipality for the past six years and am seeking the office of Deputy Reeve (for the next two years).

I feel my experience on Council and involvement in municipal affairs in the past qualifies me for this office. For the past two years I have been Council's Representative on the South Nation River Conservation Authority and for the past six years I have been a member of the Board of Governors of the Winchester and District Memorial Hospital and have served as well on other local organizations.

I thank you for your confidence in me in the past years and solicit your support again this year.

Sincerely
DWIGHT GILMER

Beverdam Quality Meats
FREE DELIVERY SERVICE
Dec. 1-31
Minimum Purchase - $10.00 Order
Merry Christmas and Happy New Year
Beverdam Staff

SMITHS PHOTO STUDIO
62 Kyle Drive
Phone 543-2873
Morrisburg

To the electors of
Morrisburg and Williamsburg Township
For Experience and Strong Leadership on the Stormont, Dundas and Glengarry County Board of Education
— VOTE —
Dale BECKSTEAD

'76 DATSUN B-210 4-DOOR SEDAN
$3770 OR LESS!*

PLUS! $100 and $300 COUPONS, available at participating Dealers, redeemable on new 1976 Datsuns, over and above the best deal you can make. Offer expires December 18, 1976.
Everything you want in a new car, except a new price!
• Rally-proven 1.4 litre engine.
• Outstanding gas mileage (40 m.p.g. City/Highway E.P.A. your mileage will vary).
• Full carpeting, contoured cloth seats, package tray.
• Reclining front bucket seats.
• Rear window defogger and tinted glass all-round.
• Heavy duty electrical system.
DATSUN SAVES
See the Yellow Pages for the Datsun Dealer nearest you.
*Manufacturer's suggested retail price; local freight, pre-delivery inspection and Provincial taxes extra. A dealer may sell for less.
BOGART MOTOR SALES LTD.
CHESTERVILLE 448-2488

Volleyball...



Tournament Champs

Maple Ridge's "A" team won their own volley ball tournament Monday afternoon be defeating their "B" team in the final game. The "A's" came through the five team affair without a loss.

1976 Volleyball Champs are: Front Row (left to right) Doug Froats, Mike Beckstead, Robbie Carkner, Ronnie Coulter, Gary Beckstead, Kevin Casselman.

Back Row (left to right) Kevin Loverin, Kirk Allison, Neil Matthews, George Elson, Mike Guy, Bruce Graves.

Maple Ridge Takes Own

Maple Ridge's "A" and "B" teams made it an all Ridge affair in the final game of their Dundas Championship Volleyball Tournament.

Monday's tourney featured six schools from the county including Nationview, Riverside Heights, Morrisburg, Stampville, Iroquois and two teams from the host institute.

The "A" and "B" teams squared-off in the afternoon final with the "A's" coming out on top by a 30-17 count. Consolation honours went to Iroquois who defeated Morrisburg 30-21 in that final.

Maple Ridge will now advance to the Tri-County Championships to be held next month at St. Lawrence High School in Cornwall.

Tournament co-ordinators would like to thank referees Garry Lee, Brent Thompson, Vicki Lennox and Jo-Anne Graves and the two linesmen Danny Trillo and Graham Cook.



Consolation Winners

Iroquois suffered one defeat in Monday's day long tournament. That forced them into consolation play which they won by defeating Morrisburg 30-21.

Iroquois reps are: Front Row (left to right) Tim Patterson, Dave Cherry, Jamie Thompson, Brian Froats, Doug Bueley.

Back Row (left to right) Neil Cherry, Allen Renwick, Kevin Palmer, Bobby Seely, Robbie Shaw, Coach Jim Shaw.



The Runners-up

Maple Ridge's "B" squad made it a school final appearing against their "A" team. After reaching the championship game undefeated the "B's" went down 30-17.

Runners-up are: Front Row (left to right) Terry Barkley, Duff Mitchell, Kenny Shay, Richard Faulkner, Steve Schwerdfeger, Mark Caldwell, Brian Como.

Back Row (left to right) Jim Thom, John VanderLaan, Bart Steele, Danny Docksteader, Scott Richards.

Osgoode Drop-In Centre

Formulate Winter Program Plans

(by Velma Byers)

Two special events were enjoyed during the past month. We joined with our Greely friends in a potluck dinner, and spent a very pleasant evening in games and music. A Halloween Party sponsored by Metcalfe Senior Citizens, who entertained groups from other areas, provided lots of fun for all. We thank our friends from Greely and Metcalfe for two pleasant evenings.

A large number were present at our own potluck dinner recently. We were pleased to have Mr. Bethiaume join with us and give us a very encouraging and helpful talk.

We are so fortunate to have Ruby Young as our Art teacher, and the beautiful display of work done by her class each year is very rewarding. We were all very pleased to learn that one of her class members, Mrs. Rodger, won second prize at the Ottawa Winter Fair, on one of her paintings. We congratulate both teacher and pupil.

Pauline Shaw, our teacher in our Fun and Fitness programme is leaving us to live in Montreal. She also helped with our work in Crafts and her cheery smile brought a ray of sunshine to all. To show our appreciation to her, our President presented her with a gift. Our best wishes go with the Shaw family in their new home.

Happy to have the members of Club '76 Kemptville visit us on the occasion of the official opening of our Centre for our Winter programme. Over 100 members and friends enjoyed a very interesting programme consisting of musical numbers, vocal and instrumental; baton twirling, humorous monologues, tap dancing, 2 skits, comments by our clergymen, and music by our Band. Lunch was served, and all enjoyed a social time.

Our President, Maurice Cunningham, laid a wreath at the Cenotaph on behalf of our members at the Remembrance Day service, and Mrs. Rodger recited In Flanders Fields.

About forty members enjoyed noon lunch last Friday. Business meeting followed. Plans were discussed for interesting meetings during the winter months including shopping trips, and visits to the Art Centre.

Two evenly match teams enjoyed a friendly game of Darts on Tuesday morning. Laura Porteous threw the lucky dart which won the game for her team. Noon lunch was served, and the Bridge enthusiasts enjoyed a pleasant afternoon.

Bowling was the order for the day on Wednesday, and many were anxious to learn how much their scores had improved since last they met at the Manotick alleys. Happy to have Ruby Young with us once again to conduct the Art classes on Thursday morning. After lunch, busy hands under the supervision of Laura Taylor began work on apple dolls and making clowns.

Two more teams tried their skill throwing darts on Friday morning. After lunch more plans were made for special events during the coming month. Some industrious ladies worked at the quilt, which had been started on Craft Day. Others enjoyed Progressive Euchre directed by Mervyn Dunbar. Three lucky players received prizes.

Thus began the first busy week of our winter programme. A varied and interesting programme consisting of music, crafts, quilting, woodwork, art, shopping, darts, bowling is provided for all. Hope you will choose the activity with appeals most to you, and join with us at the Drop-In Centre.

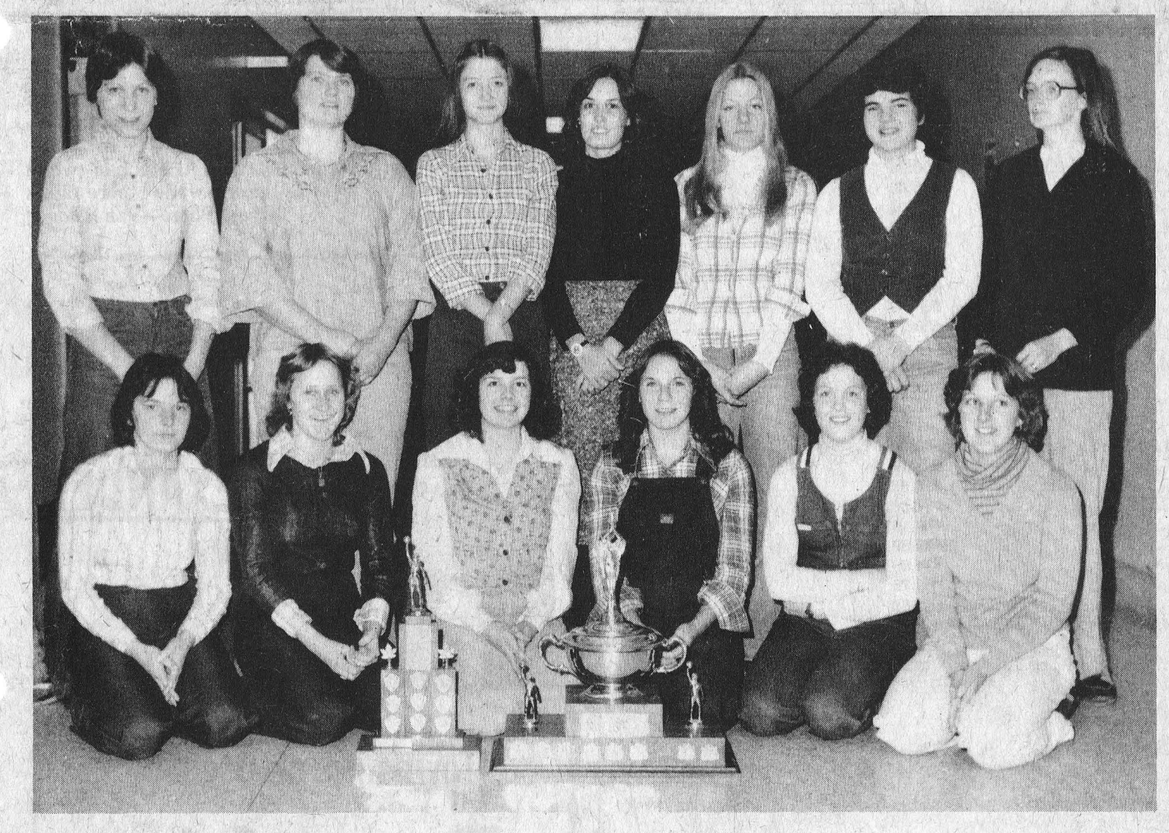

Perfect Season

North Dundas senior girls basketball team did it all last Friday by winning the coveted Eastern Ontario Secondary School Association (EOSSA) Championship.

The Trojans had finished an undefeated regular season by winning their sudden death semi-final against Char-Lan High School. They dropped a narrow decision to General Vanier in game one of their two game total point Tri-County final, but roared back to take that crown 81-73.

Friday they won all of the marbles at EOSSA defeating Smiths Falls 47-35 (Smiths Falls had won the EOSSA silverware six of the past seven years) and South Grenville 40-19 in the final game.

The EOSSA tournament was held in Cornwall at General Vanier High School. North Dundas got a first round bye, then won the next two games to take the championship. Smiths Falls went on to consolation play but were defeated by Frontenac High of Kingston 51-42. Hawkesbury, Smiths Falls, Frontenac, South Grenville and North Dundas were the five regional reps participating.

Tri-County and EOSSA Champions for 1976: Front (left to right) Kathy Walker, Dianne Duncan, Linda Holmes, Bev Hanes, Kim McIntosh, Arlene Ennis.

Back Row (left to right) Rose Marie Crowder, Rose Mary Hauch, Julie Holmes, Kathy Workman, Wilma Klein-Swormink, Lori Boyce and Mrs. Norma Sharkey - coach.

Press Photo—Van Bridger

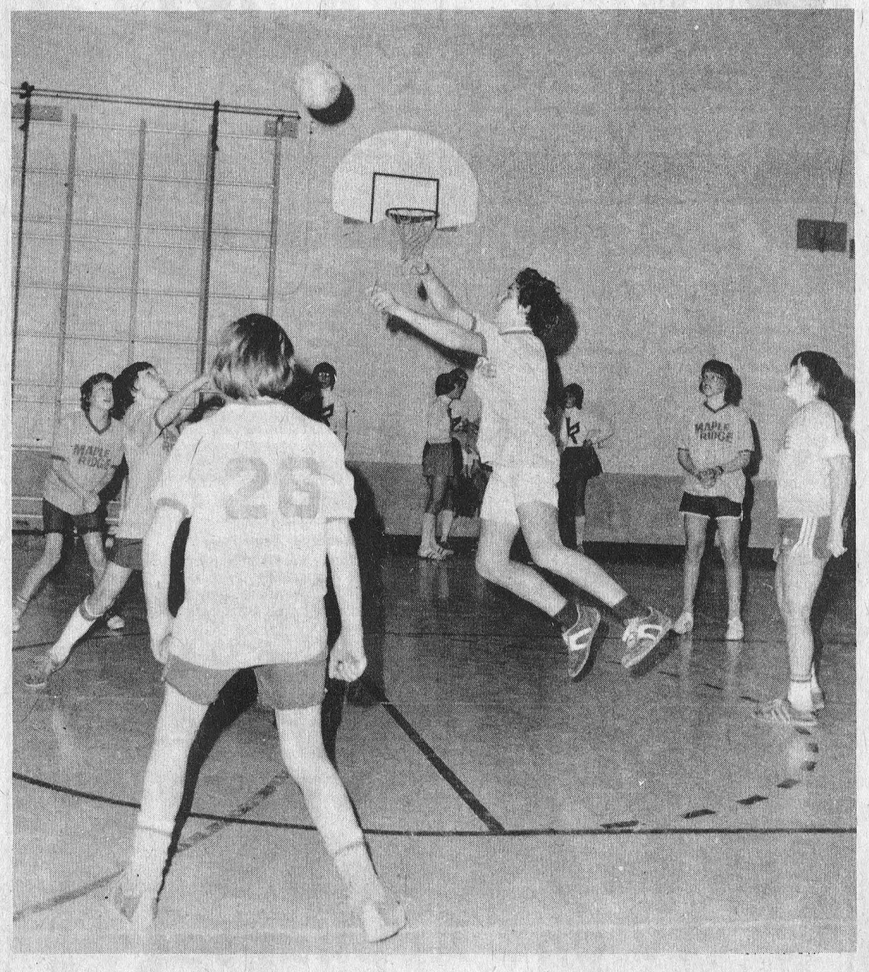

Championship Action

John VanderLaan (jumping) leaps to meet a ball sent his way by team-mate Brian Como (looking up). Both are members of Maple Ridge's "B" team. Team-mates Bart Steele (right background) and Danny Docksteader (right foreground) hope for a perfect spike. Terry Barkley appears in background of far right of photo. Press Photos—Van Bridger

WINCHESTER Press

Second Section | Volume Eighty-Nine | Thursday, November 25th, 1976

Second Period Lapse Slows Hawks To Tie

Center Greg Martin lead Winchester Hawks to a six all tie with visiting Morrisburg Lions here on Friday night. Greg, who is Hawks leading scorer to date with 8 goals and three assists for 11 points, is playing his first year as a Hawk and his last as a junior hockey player. Greg toiled last season with the Northwest Division Richmond Royals. He has been a valuable addition to Winchester converting many goal mouth scrambles into points. This was true to form in Friday's contest as he fired three goals from the slot. He scored in each period, twice to tie it, once at five all, then again at six.

A second period lapse opened the door for Morrisburg to get back into the game and come away with a tie instead of a loss. On three occasions, Hawk defenders were caught flat-footed at center ice allowing Morrisburg attackers to roam in unmolested on Dan McMartin (who was once again spectacular in the Winchester cage).

Lack of aggressiveness on the part of his defencemen has forced coach Dave Armstrong into several changes. Armstrong knew when he lost defencemen John Klien-Swormink and Lloyd Fawcett at the end of last season he would have problems. Experience, or more precisely, a lack of it, is the largest part of his problem. His forwards for the most part have the legs but when it comes to clearing the opposition out of their goal area his blue-liners fall short. Four of Morrisburg's six goals were scored after McMartin had stopped the original shot and maybe as many as two rebounds. Opposing forwards have time enough to write their memoirs when in Hawks crease or slot areas.

In order to get some action in the trenches Armstrong signed ex-Morrisburg Lion Dave Cassel, moved Mike Armstrong to wing and Shane Jordan from wing to defence. He also spots the ever hustling Larry Moore on the point, which tends to give the advantage of a fourth forward. That seems to be the jist of it. Both Karl and Keith McRoberts play the point. Both are offensive defencemen who are tremendous skaters possessing booming shots. Keith in particular can move the puck with great ease out of his own end. That leaves one remaining defencer, with at least one year of experience, Dave Richards who can handle the real heavy stuff in front of his own net. But referees, in general, tend to watch Richards very closely, cramping his style somewhat.

What would answer some of the Hawks problems? Two sixteen year old defencemen, weighing around 185 or 190 would be nice.

As previously mentioned a second period lapse was the key to Morrisburg's ability to tie the contest. Hawks litterly ran their opposition out of the rink during the first twenty minutes barging to a 4-1 lead. But what Hawks did to Lions in the first period, Morrisburg turned around and did in the second period. They took their turn and rammed home four goals to Winchester's one. Three of the four were scored consecutively by Peter McIntosh.

Kevin Duvall was sitting out a charging penalty at 12:20 of the first period when Hawks Tim Beach notched the first of a pair of goals. Dave Richards held the puck in at the blueline feeding it back in front of the net where Jeff Crerar relayed it to Beach who sent it past Mark Devall. Two minutes later Morrisburg returned the favour while Winchester's Dave Richards was sitting out an elbowing penalty. Ernie Duvall beat McMartin after taking a pass from captain Doug McNairn. From then it was Hawks all of the way. At just 19 seconds after Duvall's goal Greg Martin scored from Jeff O'Neill and Greg Casselman to put Hawks up 2-1. Greg Casselman whipped one home to make it 3-1 on a play started by Karl McRoberts and Jeff O'Neill. One minute and four seconds later Tim' Beach gobbled up a loose puck in front of Duvall and blinked the red light with his fifth goal of the season and second of the period. Len McLean and Jeff Crerar drew assists on the play. That's when coach Ken Morrow replaced Duvall with Mike Boisvert.

Period two was all Morrisburg as they scored three goals to tie it at 4-4 before Hawks tied it at five. Randy Vienotte scored from Pete McIntosh to make it 4-2 before MacIntosh pumped in two straight to give Lions a 4-4 tie. Then with just 35 seconds remaining in the middle frame Keith McRoberts got the puck to Mike Armstrong who was waiting in the right face-off circle. Armstrong controlled the puck for several seconds then put it on Greg Martin's stick. Martin who was standing in the slot picked the spot and fired a wrist-shot past Boisvert. That put Hawks up 5-4. Twelve seconds after that MacIntosh wheeled back up ice and blasted his third straight past McMartin to tie it at five. Bill Morrow drew the assist.

The third period was a real goal-tenders duel with both teams coming close on several occasions after Bill Veley had given Lions a 6-5 lead just 27 seconds into the stanza.

Winchester finally pulled back into a tie at 4:22 when Martin capped an almost identical play as his second goal. This time it was Larry Moore who fed the puck to Armstrong on the right side who then relayed it to Martin who in turn rifled it into the net for the sixth and tying goal.

A fine offensive effort for Hawks who battled back twice to stay in the game. Had they been able to control the play more in that middle period their early lead would have stood up.

Winchester has a tough three game weekend approaching. Friday, November 26th Brockville Tikis are in town. Saturday, Hawks are in Spencerville to meet the rough and tumble Bruins and Sunday they make the long haul to Gananoque to meet the Southwest Division's second place G-Men.

Game time here Friday night is 8:30 p.m.



Referee Doug Casselman watches the play as a Morrisburg defender hauls Hawks' Captain Jeff O'Neill to the ice in front of the Lions' net.

Two Lions chase the puck while Hawks' three goal man Greg Martin (center of photo) races by goalie Mike Boisvert to attempt a check. Mike Armstrong (far right) also gives chase. Press Photo—Van Bridger

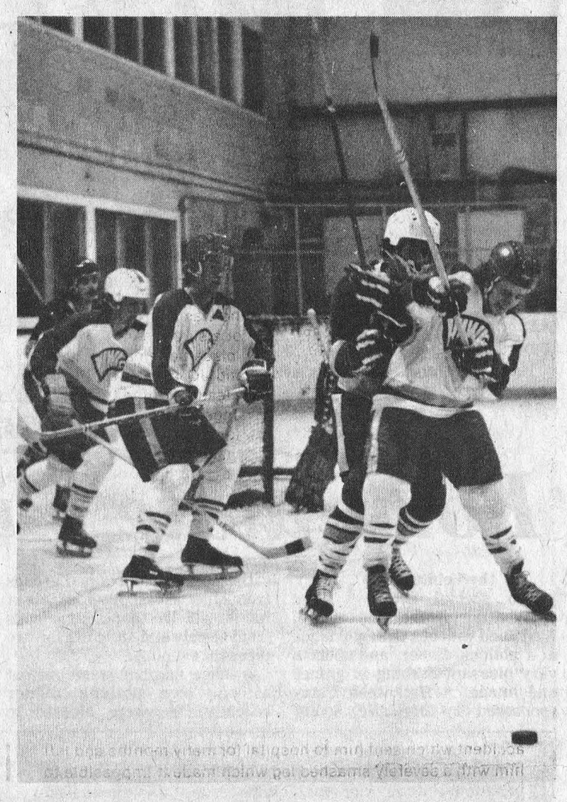

Hawks' Larry Moore (foreground) battles a Lion defender for the loose puck. Moore played a solid two way game seeing duty both at the forward and defence positions.

Mike Armstrong (dark helmet) and Al McLean (white helmet) break for the front of the net while Moore fights for the possession. Press Photo—Van Bridger

WINCHESTER DISTRICT MEMORIAL HOSPITAL AUXILIARY
STATEMENT OF RECEIPTS AND DISBURSEMENTS - GENERAL ACCOUNT
FOR THE YEAR ENDED SEPTEMBER 30, 1976

Statement 1.

Balance on Deposit, September 30, 1975			13,734.70
Receipts			
Memberships			
Chesterville	86.50		
Golden Valley	10.50		
Morewood	44.00		
Metcalfe	6.50		
South Mountain	18.00		
Summers Cass Bridge	43.50		
Winchester	5.50		
Ormond	14.50		
Junior Volunteers	6.50		
Miscellaneous	4.00		
		239.50	
Donations			
Chesterville	700.00		
Golden Valley	455.00		
Morewood	310.00		
Metcalfe	400.00		
South Mountain	9.00		
Summers Cass Bridge	188.00		
Winchester	625.18		
Ormond	200.00		
Morrisburg	1,530.00		
South Mountain W.I.	75.00		
Miscellaneous	232.56		
		4,724.74	
Other Receipts			
Dessert Card Party and Raffle	580.34		
T.V. Rentals	353.17		
Vending Machine	1,356.80		
Band Concert	111.00		
Auction Sale	149.15		
Tuck Cart	2,688.89		
Heinz Community Service	24.00		
Parke Davis	63.75		
Show Case	662.50		
Antiques and Crafts Market	4,425.00		
Bank Interest	720.00		
Miscellaneous	6.50		
		11,141.10	
			16,105.34
Sub-total			29,840.04
Disbursements			
Tuck Cart Purchases		2,126.84	
Advertising and Printing		338.90	
Association Dues		90.00	
Convention and Conference Expenses		429.50	
Wool and Toys for Showcase		165.30	
Retail Sales Tax		18.73	
Teen Age Volunteers Supper		72.12	
Laundering Volunteers' Smocks		90.80	
In Memoriam Tributes		73.00	
Miscellaneous Expenses		229.79	
Winchester District Memorial Hospital for Equipment		1,898.58	
			5,533.56
Balance on Deposit, September 30, 1976			24,306.48
Bank Current Account			16,306.48
Bank Term Deposits			8,000.00
			24,306.48

Statement 2.

WINCHESTER DISTRICT MEMORIAL HOSPITAL AUXILIARY
STATEMENT OF RECEIPTS - MEMORIAL FUND
FOR THE YEAR ENDED SEPTEMBER 30, 1976

Balance on Deposit, September 30, 1975			15,864.65
Receipts			
Contributions	6,319.72		
Interest	1,617.86		
		7,937.58	
Balance on Deposit, September 30, 1976			23,802.23
Bank Savings Account			3,802.23
Roy Mor Certificates			10,300.00
Term Deposit			9,700.00
			23,802.23

ELECTROHOME
parade of values on now

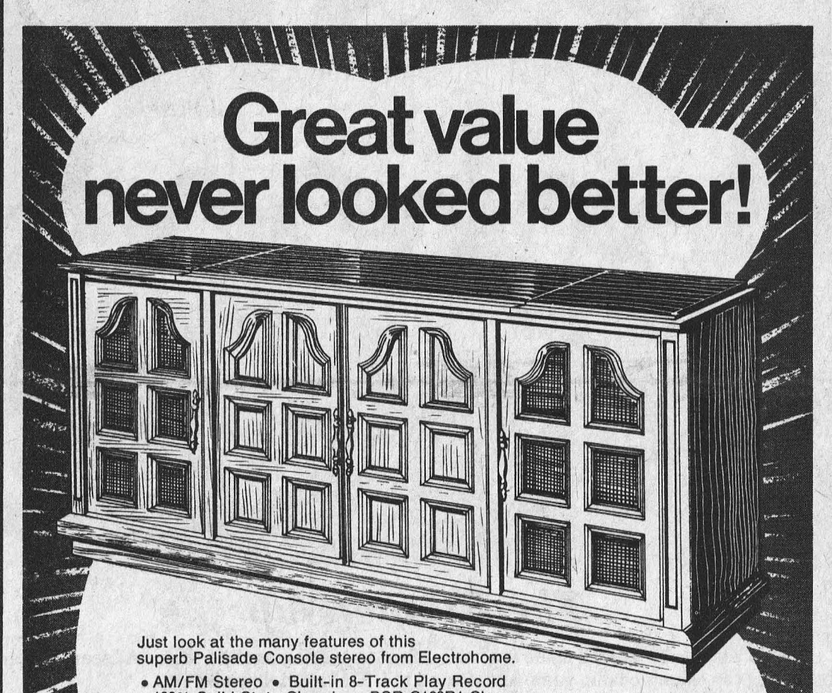

Great value never looked better!

Just look at the many features of this superb Palisade Console stereo from Electrohome.
• AM/FM Stereo • Built-in 8-Track Play Record
• 100% Solid State Chassis • BSR C129R1 Changer
• Two 8" Woofers and Four 3½" Tweeters • Horizontal Record Storage Space • Casters for Easy Mobility • Walnut Finish
• Cabinet Size: 59½" W x 26" H x 16½" D.

ALL FOR JUST $439.00

Also See The Complete ELECTROHOME Component Systems

acoustech
High Performance Electronics

Acoustech Mark 200 Two-Way Speakers
High efficiency speakers provide superb sound in a new compact bookshelf size. 6-8 ohm. impedance.

BSR 200 BAX Automatic Turntable
A turntable packed with technology's latest features. Belt driven with very low wow, flutter and rumble.

CS400P Receiver Tape Player
High performance AM/FM receiver with 8-track tape player. 20 Watts RMS per channel, 20 Hz to 20KHz <0.9% THD. Low noise special tape pre-amp. Switched tape noise suppressor. Fast forward.

Save now on the PARADE OF VALUES Prices!

BLACK'S
TV and Appliances
We service what we sell

Store Hours: Tuesday - Saturday 8:30 - 5:30
535-2561 WILLIAMSBURG
Friday Evening 9:00 p.m. Closed all day Monday

RE-ELECT
FRED P. ALEXANDER
For COUNCILLOR
Township of Osgoode
Dec. 6th
Resident of the Township for the past 18 years, in the FARMING COMMUNITY OF DALMENY.
FRED P. ALEXANDER X
RE-ELECT

James Alexander Building Services Ltd.
General Contracting
Free Estimates
989-2135 R.R. 2 Mountain

Leisure Lines . . .

By Frank Morgan

CLOSE COMPETITION IN ALL LEAGUES

As of last week minor hockey teams have had a taste of action and one fact remains quite evident, and that is the closeness of all of the teams competing. Winchester and District have entries for their so called travelling teams in the Carleton Dundas League again this year, and in any division you could throw a blanket over any of them. Improvement of the quality of hockey is much is evidence and this has to say something about the ability and dedication of the management and coaching of the dozens of guys who dedicate their winters to the betterment of the young players. A credit to the league and their cutting down on rough stuff is very much in evidence. The play has become much faster, and the passing and checking has begun to show now that the players have started to concentrate their efforts away from fighting. Keep up the good work fellows; it should be a great year for the fans as well as the players, and it should make for a dandy tournament over the Christmas holiday. While we are on the subject of the tournament, if you are intending to enter any of your teams, better get in touch with BOB RAMSAY as it is my understanding that after THIS FRIDAY registrations will be open to teams from outside the CDMHL.

This year all players in the PEE WEE, BANTAM and MIDGET divisions are getting a crack at competition with the forming of the new Upper Canada League for former house league teams. This will add much more interest for the boys that used to play house league and are only playing games among themselves or the odd exhibition game when it could be arranged. A step in the right direction for the betterment of hockey.

HARRY'S RAIDERS REIGN SUPREME "FOR THE MOMENT"

Last Tuesday night was the battle of the giants when the two top teams in the Adult Hockey league squared off. When the dust had settled Harry's boys had defeated Vice 2 to 0. In an exclusive interview following the game manager, Al Van Bridger was quick to point out that he was short a couple of key players and that Keyes was in for a surprise if he figured on any future easy victories. A third place tie remained intact with a 2 to 2 draw between FINA and JO-ANNE. Both Don McIntosh and Bill Hutton, respective leaders of the two cellar dwellers, were confident their standings will soon be reversed and that the season is too young for anyone to jump to any quick conclusions. All in all, the league provides some good sport for young men and they have a lot of fun on the ice with their hockey and off the ice with their in-fighting. Drop up any TUESDAY night; you may get 'the bug'.

HURRY BACK AL — WE'LL MISS YOU

The many readers of the sports pages over the last few years in THE PRESS were sorry to hear that AL VAN BRIDGER was back in hospital. This time the stay will be shorter, and we all hope that the results will be one hundred per cent. AL does a great job each week in the promotion of sport in the area with his interesting and informative coverage of many events in the world of recreation. He is also the driving force and strategist for the VICE FURNITURE entry in the Adult Hockey League. Al was severely injured two years ago in an auto accident which sent him to hospital for many months and left him with a severely smashed leg which made it impossible to be mobile without the use of crutches. All this time he kept his smile intact and did a great job of getting around the area for his topnotch sports coverage, as well as doing an outstanding job of photography. We all trust that the removal of the pin from his leg will be successful, and that he will soon be back in action, and maybe even 'on the blades'. GOOD LUCK AL, WE'RE ALL ROOTING FOR YOU.

Saints Nip Hawks In Sunday Squeaker

Defensive lapses cost Winchester Hawks a close 6-5 decision in Prescott on Sunday night.

Winchester was enjoying a slim 3-2 lead going into the final twenty minutes at Prescott when Saints slipped through Hawks defence to wrap home two goals in the first 45 seconds of play to take a 4-3 lead. They went on to win 6-5.

Just into the second minute of play in period three they added their third straight to widen the gap to 5-4. Hawks did come back to tie it at five all with 5:04 gone in the final frame. But couldn't match Prescott's sixth and winning goal as they had in Friday night's game.

It was the second straight game where a couple of miscues resulted in opposition goals. Offensively Winchester was in form and (almost) matched their opposition. Once again it was the quick goals that lead to the Hawks downfall. Letting the opposition have one big production period killed them. Once they can control the puck longer, then they will shut-off those outbursts.



MIKE ARMSTRONG

Mike Armstrong lead Hawks offense in Sunday's contest notching his third and fourth goals of the campaign. His two assists in Friday's game more than doubled his previous total. Seems his move to right wing is agreeing with him.

Len McLean also had two points drawing a pair of assists. Those points move Len into a third place tie with Tim Beach in Hawks scoring. Jeff O'Neill holds down second and Greg Martin tops the list.

A win over Prescott on Sunday would have moved the Hawks into a second place tie with Morrisburg who trail the Saints by a single point, seven to eight. As it stands now Winchester is two points out of second and three out of first. Hawks and Long Sault share third with five points apiece.

Winchester drew first blood in the contest when Tim Beach found the mark after being set-up by Al McLean and Dave Richards. Hawks went up 2-1 when Greg Martin dented the twine on a pass from Jeff O'Neill. Prescott's lone goal went to Alan Dalley from Galinger and Baker.

Teams matched second period markers to finish with Winchester up by one, 3-2. Hawks had taken a 3-1 lead and seemed to be in control before Pete Lapensee put Saints back in the thick of things at 18:40. Baker and Dalley drew assists on that play.

Saints emerged from the dressing room for the third period acting like anything but Saints. In just 2 minutes and six seconds they ripped in three goals and took the lead for the first time in the game. Eighteen seconds after the opening face-off Dalley had his second goal of the game. He tied it at three with help from McFarlane and MacMillan. 27 seconds after that Baker put Prescott into a 4-3 lead. Moore and Lapansee assisted.

Hawks fought back, trying desparately to plug the holes in their sinking ship, to tie it four on Mike Armstrong's second goal from Len McLean. But 47 seconds later another Saint found one more hole and snuck through to put Prescott back in the driver's seat. John Biccum made it 5-4, Prescott. Still Winchester fought back to tie the contest one more time. Dave Richard's second goal of the season kept Winchester within reach. Len McLean engineered that play.

But with play ramming from end to end Saints managed to hit for one more. With just over three minutes left Chris Baker beat McMartin (who replace Declare late in the third period). Baker's second and winning goal came from Shaver and Biccum.

After being in a 3-1 lead Hawks had to battle goal for goal to stay in the contest when some tighter play might have won the game for them. Facing powerful West Division teams this coming weekend will mean either closer checking or high scores.

League Bowling At Hallville

Women's High Single and High Cross - Helen Bartholomew, 278-727.

Men's High Single - Bob Williams, 268-596. Men's High Cross - Wayne Kenney, 250-688.

Other good scores: Cliff Goodman, 251-680; Lanson Hyndman, 246-606; Marilyn Williams, 219-606; Dennis Blaine, 212-606; Oscar Milne, 265-579; Steve Milne, 217-579.

Ottawa Valley Tours Ltd.

CLEARWATER BEACH, FLA. — 16 Day Tour
Nov. 27 to Dec. 12
Efficiency units included $295
DAYTONA BEACH, FLA.
23 DAY TOUR — Jan. 4 to 26 ..... $357
23 DAY TOUR — Jan. 22 to Feb. 13 ..... $367
46 DAY TOUR — Jan. 4 to Feb. 18 ..... $559
Seats Now Available — Extra Bus

Jan. 22 - Feb. 13, 23 days $367
Feb. 18 - Mar. 12, 23 days $377
Feb. 19 - Mar. 6, 16 days $299
Feb. 26 - Mar. 13, 16 days $299
Mar. 12 - April 3, 23 days $387
Mar. 12-27, 16 days $299
NEW ORLEANS & DAYTONA BEACH
Mar. 12 - April 3, 23 days $435
CLEARWATER BEACH, INDIAN SHORES, ST. PETERSBURG BEACH
Efficiency Units Included
Jan. 7 - Feb. 5, Indian Shores, 30 days $585
Jan. 8 - Feb. 6, Clearwater Beach, 30 days $545
Jan. 8-30, Clearwater Beach, 23 days $455
Jan. 29 - Feb. 20, Clearwater Beach, 23 days $495
Feb. 1-23, Indian Shores, 23 days $495
Feb. 5-27, St. Petersburg Beach, 23 days $585
TOURS INCLUDE BUS TRANSPORTATION AND ACCOMMODATION

Please note our new address:
1316 Carling Ave., Ottawa K1Z 7L1 725-3045
McDonell Residence 728-3360 **Sheridan Residence 224-8104**
Travel Registration No. 1296997

Junior "B"



Friday, Nov. 26
8:30 p.m.
Brockville Tikis
VERSUS
Winchester Hawks

Al McLean

Winchester & District Community Centre

THE COUNTRYBOY
"The Complete Man's Shop"

has an

EARLY CHRISTMAS GIFT for you!

Effective November 25th through December 24th, these specials will be offered at The Country Boy stores in Winchester and Kemptville.



Try Our
Shop At Home

We now offer a shop-at-home service. Give us a call at 774-3341 or 258-2593 and we'll shop for you. We will also deliver free within five miles or any $20.00 phone order.

Attention Senior Citizens

The CountryBoy wants to help make Christmas shopping easier on your pocketbook. From now until December 24th, Senior Citizens will receive a 10% discount on all regularly priced stock.

Children's Special

Tam O'Shanter
SHIRTS
Top Quality, Fashionable
Buy 2, Get 1 Free
If you have three grandchildren, this is a real saver!

Christmas Special
Your Choice Of Any
Pants - Sweater Vest - Shirt
Value To $74.00
Mix & Match
Save Money
49.99



LEATHER AND SUEDE
COATS
always
10% off

Open Every Thursday and Friday 'Til 9 p.m.
Beginning Monday, December 13th, our stores will remain open every night until 9 p.m.

Gift Boxes Available
10% down will layaway any gift until December 15th

master charge THE INTERBANK CARD CHARGEX OR Cash

MAIN ST. WINCHESTER
774-3341
Mon. to Wed. 9 a.m. - 5:30 p.m.
Thurs., Fri. 9 a.m. - 9 p.m.
Sat. 9 a.m. - 5:30 p.m.

THE COUNTRYBOY
"The Complete Man's Shop"

CLOTHIER ST. KEMPTVILLE
258-2593
Mon. to Wed. 9 a.m. - 6 p.m.
Thurs., Fri. 9 a.m. - 9 p.m.
Sat. 9 a.m. - 6 p.m.

Nelson Star Bantam

Winchester Hawks Stun Chesterville Flyers

Winchester Bantam "B" Hawks took an impressive 5-2 win from Chesterville "B" Flyers last Tuesday in Chesterville, Impressive was the fact that Hawks had to score five unanswered goals to take the contest. More impressive was that four of those five goals were scored by one player, Mike Nelson.

Mike scored three consecutive goals in the second period to lead his team from a 2-0 deficit. He then added another one in the third period just for good measure.

Chesterville Flyers got off to a solid start taking a two to nothing lead. Moss slipped one by Kevin Loverin just 38 seconds into the first period after taking a pass from Cass. At the other end of the first frame, just 37 seconds remaining, Derue scored from Moss to put the home-towners ahead by two.

Start of the middle frame signalled Nelson to get down to business. He roared into action with three straight goals putting Winchester into a 3-2 lead. Gary Hollingshead drew an assist on the first marker, Mike Guy on the second, while the third was unassisted. Before that period ended, Mike Holmes clicked on a play started by Mark Levere to make it 4-2.

Nelson combined with Mike Guy to put it away at 5-2 half-way through the final stanza.

Coach George Hanes had just 11 players suited-up for that contest. Both coach Hanes and manager Lloyd Guy were very satisfied with their young team's performance in their initial win of the season.

Last Saturday Hawks faced their counterparts from Morrisburg in their first home game of the regular season. Their debut was tarnished somewhat as they came out on the short end of a 4-2 score.

Morrisburg's Brian Howald turned in to a one man wrecking crew scoring three of his team's four goals.

Morrisburg lead 2-0 after one period on goals by Howald and Graham Houze. Sean Boulderice and Jeff Casselman drew assists on those opening plays.

Howald made it 3-0 on a play started by Tom Jarvis before Winchester finally got untracked. Doug Ransberry put Hawks on the score board with an unassisted goal at the 14 minute mark. Jeff Williamson blinked the red light one minute and five seconds later to put Hawks to within one.

Garry Hollingshead was the man who set up Williamson's play. But at 11:00 of the final frame Howald put his third puck past Kevin Loverin to give Morrisburg a 4-2 win.

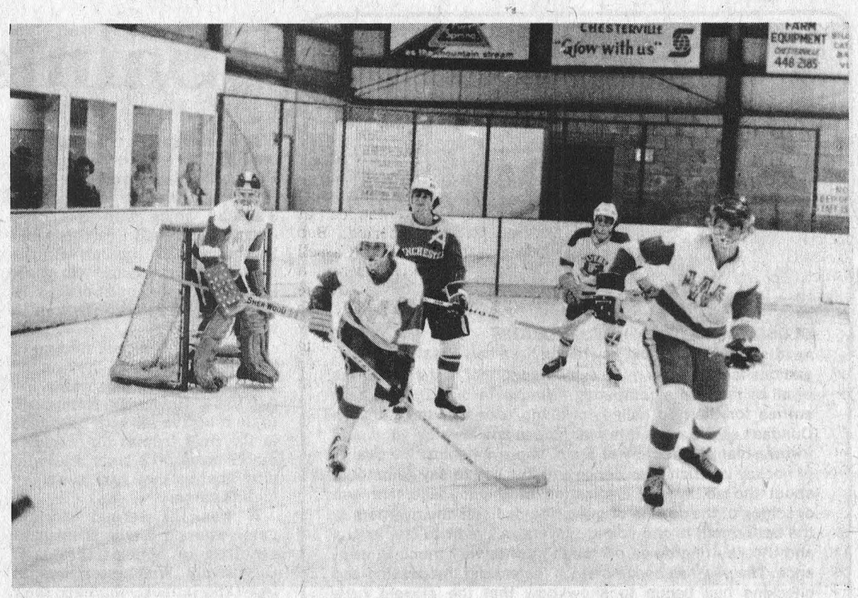

Mustangs Lose To Flyers

A much improved effort on the part of Winchester's Midget Mustangs wasn't quite enough to rally them from a 2-0 deficit and move them past Chesterville Flyers last week. Flyers hung on for a narrow 2-1 victory.

The closely played game featured a two goal performance for the Flyers' Kelly. Mustangs' lone goal came on an end to end rush by Paul Keyes in the last minute of play.

All concentration is on the puck as Mustangs' goalie Pete McLeod, defencemen Paul Keyes and Andy Hutchinson (dark sweater) and forward Paul Helmer (right) anticipate the play.

Photo—Bob Levere

BEAVER

Everything You Need To Get Your Home In Shape



Pre-Finished Panelling

Authentic woodgrain reproduction panels in an assortment of styles to suit your decor. Economical too!

4′ x 8′ PANELS

Luan Mahogany 3.98

Frost Elm
Acadia Oak, Elm, Cedar, or Pecan
Chateau Walnut 6.98



Suspended Ceiling System

An economical, easy to install grid system. Permits easy lay-in and removal for access to pipes or wiring. Lightweight.

8′ White Main Beam 1.19
2′ White Cross Tee 33¢
4′ White Cross Tee 59¢
8′ White Angle Mould 79¢

24″ x 48″ Ceiling Tiles

Lay-in ceiling panels — 1/2″ thick for suspended ceiling system.

11.98 64 SQ. FT.

Lumber Values

Spruce Strapping Plywood

1x2x8′. . . 28¢
1x3x8′. . . 36¢
2x2x8′. . . 64¢
2x4x8′. . . 1.16

Fir G.I.S.

4′x8′x1/4″ 8.97
4′x8′x1/2″ 13.97
4′x8′x5/8″ 15.97

Standard Fir: Sheathing

4′x8′x3/8″. . 7.97
4′x8′x1/2″. . 9.97
4′x8′x5/8″. . 12.47

Economy Spruce 2x4x8′ 69¢



Recessed Lights
White enamel trim with White drop glass. Choose 8″ sq. (100 Watt) or 10″ sq. (150 Watt).

9.99 8″ 10.99 10″

Fluorescent Lights
Choose 24″ length that takes 20 Watt bulb, or 48″ that takes 40 Watt.

9.99 Bulbs not included.

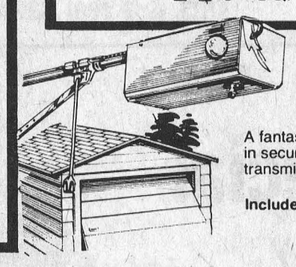

Garage Door Opener

A fantastic way to have the ultimate in security and safety! Pocket size transmitter runs on 9 volt battery.

Includes short-range radio control

199.99



Insulation

Rigid Foam Insulation

Convenient 4′ x 8′ sheets of foam insulation that's ideal for between walls. Easy to handle.

1.89 1/2″ thick
2.80 3/4″ thick
3.58 1″ thick

Zonolite Insulation

Easy to sue, fire-retardant pouring insulation that's ideal for attics. Use it once and it lasts for ages — All you do is pour it out until you achieve desired thickness! It's a great way to insulate.

2.98 3 cu. ft. bag

BEAVER — HODGINS

Highway 2, Morrisburg

Phone 543-2969

STORE HOURS 8:00 to 5:30 Mon. thru Fri.
8:00 to 4:30 Saturdays

PUBLIC SCHOOL BOARD TRUSTEE FOR MOUNTAIN, MATILDA AND IROQUOIS

VOTE

JOHN FOX

With three children in public school I have a very personal interest in our education system. In business I depend on my ability to get all parties concerned to address the problems at hand. If elected I can bring the same ability to the school board in an effort to find solutions to some of the problems in education in the United Counties.

KNOW YOUR CANDIDATE
CALL 989-2166 ANY TIME

RE-ELECT

GEORGE DREW

Dairy Farmer

Representative - Osgoode Township

CARLETON BOARD OF EDUCATION

VICE CHAIRMAN - CARLETON BOARD OF EDUCATION

8 YEARS - TRUSTEE FOR OSGOODE TOWNSHIP

PROPERTY OWNER

LIFE TIME RESIDENT OF OSGOODE

826-2942

VOTE - EXPERIENCE

Dec. 6

Bloom Skips To Win Spiel

The annual club "Grey Cup" Bonspiel was held Saturday at Winchester Curling Club with fourteen mixed teams participating.

A rink, skipped by George Bloom took the honours for the day with two decisive wins over teams skipped by C. Curtis and R. Wylie. Other members of his team were Orma Earl, third; Raymond Earl, second; and his wife, Sandra as lead.

The Clark Curtis team came back strong in its second game and captured the one-game high for the day. Other members of this team were Sybil Curtis, Barry Murpy and Beth-Lea Kirkham.

The rink (winning?) the consolation honours was skipped by Gwynn Holtby with team members Dale Sanderson, Gary Sanderson and Stewart Anderson.

Curlers and a number of guests enjoyed a Chinese dinner during the early evening and dancing was enjoyed later.

Committee in charge of the successful bonspiel was Irwin and Amy Holmes, Myron and Margaret Maxted, Don and Jean Christie.

CURLING NOTES

The Ladies Invitational Bonspiel is being held next Tuesday, November 30th with 12 teams participating.

Starting December 4th and running for one full week, a Mens Bonspiel will be held with 32 teams playing for a number of prizes. Finals will take place on Saturday, December 11th.

As this is the Club's 50th Anniversary, a number of other activities are planned for later this year.

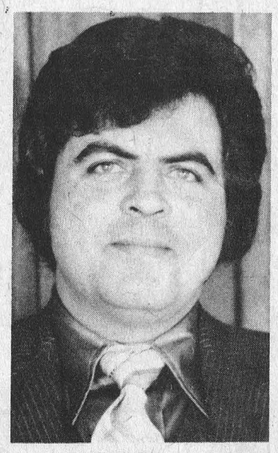

For Councillor

VOTE COUSINEAU

For Progress In

Winchester Township

• Several years business experience

• Deputy Fire Chief of Winchester Township

• Vice Chairman of Morewood Recreation Association

Time for a YOUNGER VIEWPOINT . . . NEW IDEAS ON COUNCIL

Vote Claude Cousineau Dec. 6th

Lions Clinch Second

(Lynne O'Brien)

Morrisburg Lions moved within 1 point of first place with a 6-6 tie with the Winchester Hawks on Friday and then edged visiting Brockville Tikis 9-8 on Sunday.

Friday, Tim Beach put the Hawks in the lead at 7:40 on a power play. Ernie Duval with assists by Doug McNairn and Tim Cassell tied the game at 9:39 on a power play. Hawks came back with 3 unanswered goals by Greg Martin, Greg Casselman and Tim Beach to lead 4-1 after the first period.

Lions changed goalies and came back in the 2nd with 3 straight goals. Defenceman Randy Veinotte at 2:25 on a power play assised by McIntosh. Pete McIntosh at 11:17 on a power play assisted by Kevin Mackler and Bob McNairn. At 15:49 Mackler and Billy Morrow set up McIntosh's 2nd goal to give the Lions a 4-4 tie. Greg Martin put the Hawks ahead at 19:25 on a power play. McIntosh finished his hat trick at 19:37 with an assist by Morrow to tie the game at 5-5.

27 seconds into the third Bill Veley assisted by Bob McNairn gave the Lions a 6-5 lead which they held until 15:38 when Greg Martin completed his hat trick. Lions were assessed 9 of the 20 minors handed out.

Sunday, the Tikis and the Lions battled from one end of the rink to the other scoring 17 goals. Curt Perrin gave the Tikis the lead at 2:23 of the first period. Bob McNairn assisted by Tim Cassell and Doug McNairn scored a powerplay goal at 3:37 to tie the game. Brian Salmon gave the Tikis the lead at 10:59 which they held until 15:16 when Doug McNairn tied the game assisted by Ernie Duval and Kevin Duvall. Pete McIntosh set up a Kevin Mackler goal at 17:21 to give the Lions a 3-2 lead at the end of the first.

Bob McNairn assisted by Brian Moran gave the Lions a 4-2 lead at 2:32 of the second, but the Tikis came back with 4 straight goals - Lawrence Maxwell, Rob Lawson, John Graham and Mitch Donnelly. Kevin Duvall at 19:34 narrowed the Tikis lead to 6-5 assisted by Doug McNairn and Randy Veinotte.

Lions changed goalies to start the 3rd period, and he gave up a goal at 3:30 to Mike Hanley. Pete McIntosh with assists from David Tait and Kevin Duvall scored on a powerplay at 8:22. Salmon with his 2nd goal of the game put the Tikis ahead 8-6. Bob McNairn with assists from Tait and Veinotte at 11:51 brought the Lions within 1 goal of the Tikis. Bill Veley and Bob McNairn set up Jeff Cassell's goal at 14:31 to tie the game 8-8 and the pressure was on both teams.

Lions kept most of the play in the Tikis end most of the last 5 minutes, and it paid off with a goal at 15:36 by Randy Veinotte assisted by David Tait and Kevin Duvall. Lions held on for the 9-8 win. Lions received 3 minors and a misconduct. Tikis were assessed 10 minors. 262 fans attended the game. All teams are trying to get into the top 2 positions of their division, as the top 2 teams in each of the 4 divisions will compete in the Second Annual Ottawa District Junior "B" Hockey League Tournament. It will be held in Morrisburg, Monday, December 27th at 10 a.m.

Anybody with ticket number 1569 in the ½ and ½ draw contact Charlie's Sport Shop and collect $59. Last week's is still unclaimed, number 3079 for $70.00.

Gananoque G-Men tournament winners last year will meet the Lions in Morrisburg this Friday, Nov. 25th at 8:30 p.m. These same two teams met last year in the playoffs. G-Men took the first game, but the Lions came back with 4 straight wins to enter the finals against Hawkesbury who they defeated in 7 games.

ST. LAWRENCE DIVISION OF THE OTTAWA DISTRICT JUNIOR 'B' HOCKEY LEAGUE

TOP 13 SCORERS AS OF SUNDAY, 5 P.M.

	Team	Goals	Assists	Pts
Doug Byers	Cardinal	13	12	25
Jim Losey	Long Sault	11	8	19
Randy Blondin	Kemptville	7	11	18
Harold Higgs	Gananoque	11	6	17
Lindsay Selleck	Kemptville	10	7	17
Sam Moss	Long Sault	8	9	17
Ron Breau	Spencerville	5	12	17
Bill Mullins	Cardinal	11	4	15
Willie Rasa	Kemptville	8	7	15
Mike Hanley	Brockville	8	7	15
Pete McIntosh	Morrisburg	9	4	13
Ernie Duval	Morrisburg	7	6	13
Doug McNairn	Morrisburg	5	8	13

Karen Returns To Ottawa

World Champion and five-time Canadian Champion Karen Magnussen returns to Ottawa Civic Centre next week in her fourth season with Ice Capades. Karen, who's a proven showstopper from coast to coast, capped first place in all three categories - school figures, free-skating and overall - in the Worlds in 1973. She also won silver medals in Olympics and World competition in 1972.

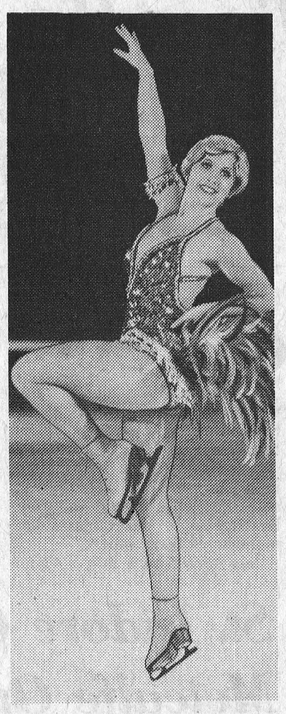

KAREN MAGNUSSEN

The show opens December 1st and continues through the 5th. Included along with the usual exciting magic of the colourful event will be such brilliant new talent as twice U.S. National Pair Champions Melissa Militano and Johnny Johns; 1976 U.S. National Senior Men's Champion Terry Kubicks, and Richard Ewell, 1970 U.S. Junior Men's Champion.

A colourful parade of flags salutes Canada, Mexico and the United States in "Hi Neighbours!" The grand finale, "It's Today", is a lavish spectacular recalling the grandeur of the Ziegfeld Follies. A skating extravaganza well worth seeing.

VOTE
Jim Sullivan
for
Councillor
Winchester Township

Santa Shops at Biba



LEVI'S
Shouldn't You?
Only 25 Shopping Days Till Christmas
Biba
CASSELMAN'S SHOE STORE
Morrisburg - Iroquois

A Message To The Voters Of Winchester From Marjorie Shadbolt



MARJORIE SHADBOLT SAYS

- I am a registered nurse, a supervisor for two years.
- I have worked in the family business for the last 12 years.
- I have an investment in Winchester.
- I am interested in and want to do something about continued progress in Winchester.
- Winchester has been good to us and I feel it is my duty to become involved in the administration of our village.
- There seems to be too much complacency in filling the various Council positions. I recommend that more women come forward for public office.
- My business experience makes me eligible to be a member of Council to keep a watchful eye on our expenditures.
- I feel that this is only the beginning of women becoming involved in our municipality. Next election there should be more women running for office.
- My motto will be to serve all sections of the village on an equal basis, consistent with the funds available.
- I feel I am well qualified to serve you.

On Monday, December 6
ELECT MARJORIE SHADBOLT
Deputy Reeve

For transportation to the polls on election day please phone 774-2008 or 774-2644.

First Year . . .
. . . and already the Winner!

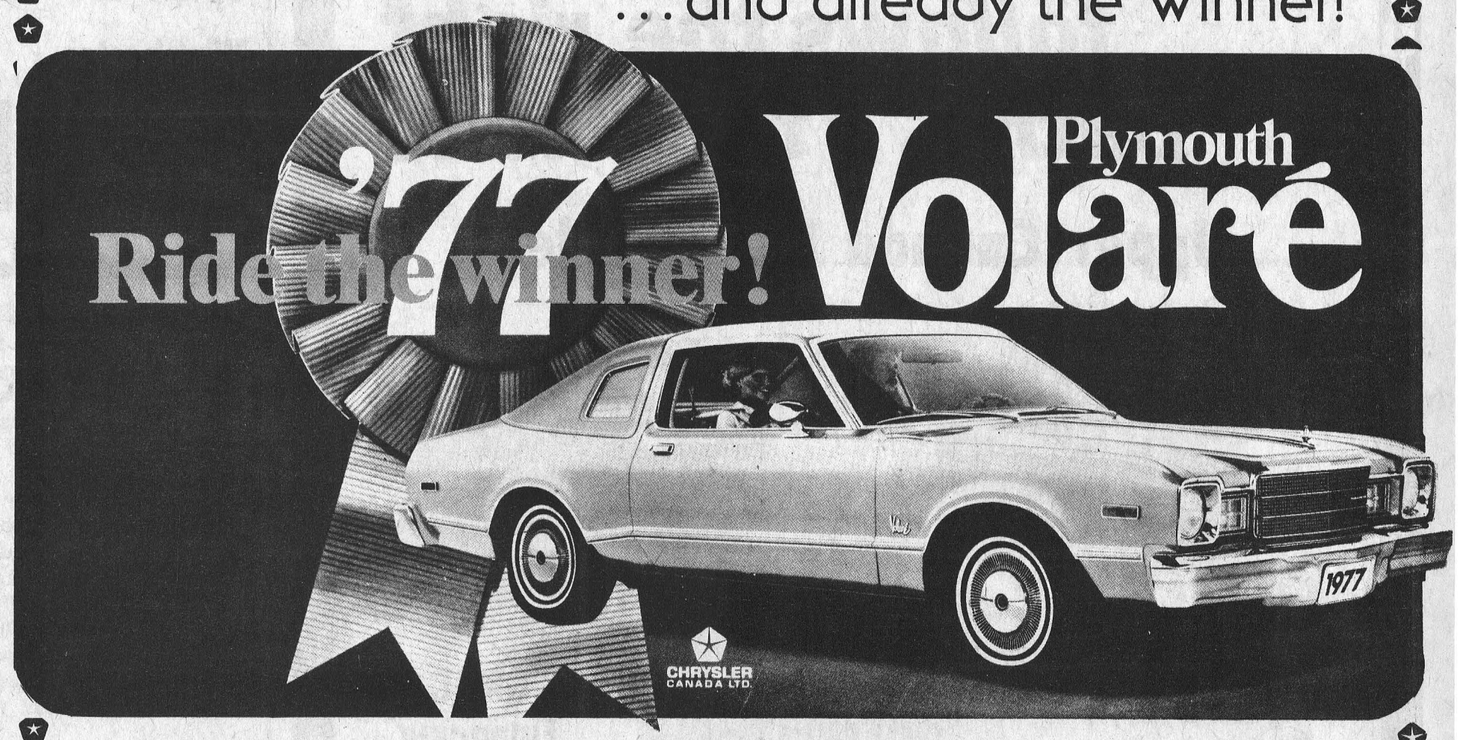

Plymouth Volaré . . .
the compact with the accent on comfort.
A good selection on hand now at
W. J. L. Boyd & Sons

Enter Our Christmas Art Contest



At Boyds . .
we've got you covered.

40 Years Of Automotive Sales And Service
W. J. L. BOYD & SONS LIMITED
Winchester, Ontario

Chrysler, Plymouth, Dodge Trucks
"Where Service is Part of the Sale"

Financing Through IAC
Where your payments are protected

Plymouth
CHRYSLER
Dodge Trucks
SALES/SERVICE

Winchester, Ont. Tel. 774-2520
Bus. Hours: 9 a.m. to 9 p.m. [Sat. 5 p.m.]
Ottawa Line 236-6505

Wintario Assists Carleton-Grenville

The Honourable Donald R. Irvine, M.P.P., for the Riding of Carleton-Grenville, expressed his delight at the news of three more approvals for Wintario assistance in his Constituency.

"I offer my congratulations to The Greely Recreation Committee, The Osgoode Township Community Concert Band, and Rich Andrew Butler of Manotick, on the success of their applications for Wintario funding", said Mr. Irvine.

The Greely Recreation Committee has been provided with financial assistance of $350. to help with the cost of sweaters, as well as equipment worth $1,436. for the hockey season.

The Osgoode Township Community Concert Band is eleigible for assistance from Wintario of up to $1,817.66 for the purpose of alleviating the burden of the cost of musical instruments and uniforms.

Mr. Rich Andrew Butler of Manotick will be getting assistance in the form of a Wintario grant of $3,800. to aid with the costs of preparing a film on the International Animation Festival held in Ottawa.

Said Mr. Irvine, "I wish these organizations every success in their endeavours to provide enjoyment and recreation to the residents of the areas".

Appointment



JOHN BELL

L.O. Bell Real Estate Broker is pleased to welcome his son, John Bell as Sales Representative. John has successfully completed the Real Estate Sales course at St. Lawrence College in Brockville and would be pleased to discuss any Real Estate requirements with you. If you are thinking of selling or buying give John a call at **657-4449 or 774-5801**.

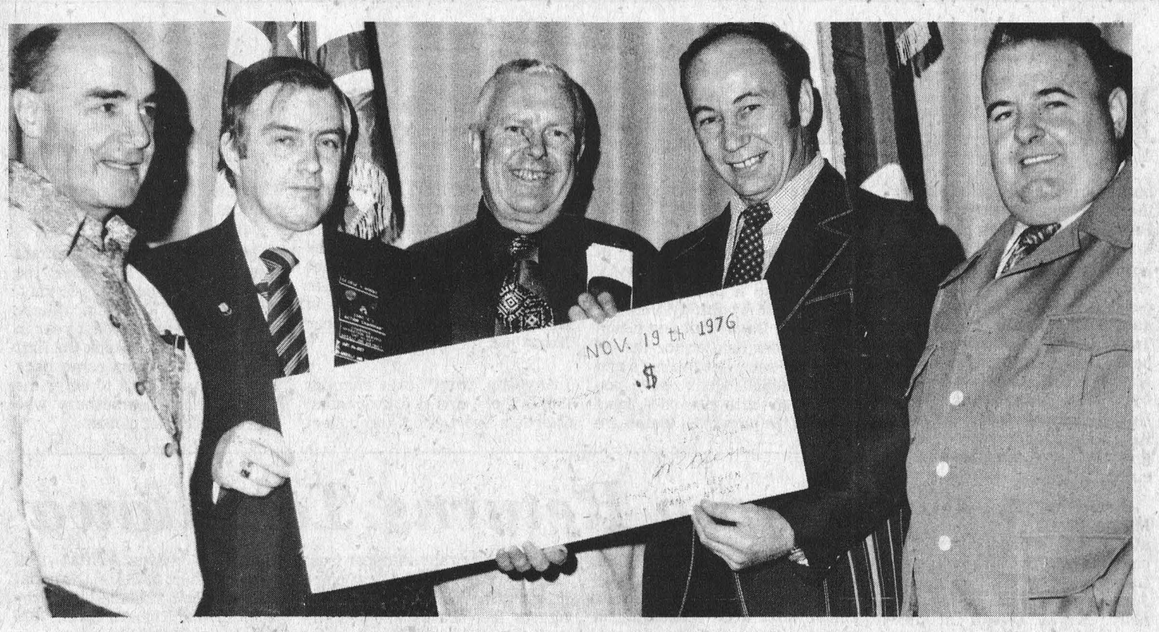

$1,000 For Minor Hockey

Greely Legion members, following a fund-raising dance last Friday night, presented an over-sized cheque to Carleton Dundas Minor Hockey League representatives. The $1,000 donation represented proceeds from the project.

League president Jim Anderson thanked the Legion and advised them the money would help defray the cost of a planned all-division tournament to be staged at Winchester arena, December 26th to 31st.

Pictured, left to right, are: Jack Kerr, Greely Legion president; George Horne, Greely Legion District Chairman; Dave MacMillan, Greely Legion entertainment chairman; Bob Ramsay, C.D.M.H.L. Convenor; and Jim Anderson, C.D.M.H.L. President. Press Photo—Rowan

Junior B Hockey Statistics

WEEKEND SCORES

November 18
Gananoque 7, Cardinal 5

November 19
Athens 7, Long Sault 6
Morrisburg 6, Winchester 6

November 20
Kemptville 6, Brockville 3
Spencerville 7, Cardinal 6

November 21
Morrisburg 9, Brockville 8
Kemptville 7, Long Sault 1
Spencerville 5, Athens 2
Prescott 6, Winchester 5

UP TO DATE STANDINGS

St. Lawrence

	W	L	T	Pts
Prescott	4	3	0	8
Morrisburg	3	3	1	7
Winchester	2	5	1	5
Long Sault	2	6	1	5
Cardinal	1	7	0	2

Rideau-St. Lawrence

	W	L	T	Pts
Kemptville	9	0	0	18
Gananoque	7	1	0	14
Spencerville	5	3	1	10
Brockville	2	5	1	5
Athens	2	4	0	4

(Top 13 Scorers Chart...)

FUTURE GAMES

November 24
Prescott at Gananoque, 8:00

November 26
Cardinal at Prescott, 8:30
Gananoque at Morrisburg, 8:30
Brockville at Winchester, 8:30

November 27
Long Sault at Brockville, 7:15
Athens at Cardinal, 7:30
Winchester at Spencerville, 8:00

November 28
Winchester at Gananoque, 7:00
Prescott at Kemptville, 7:15
Morrisburg at Athens, 7:30
Spencerville at Long Sault, 8:00

Carson Brothers Lead Jets' Attack

The Carson brothers, Carl and Bruce, injected new life into the sagging fortunes of Metcalfe Jets last weekend and the team won the second game of the season at the expense of Navan.

Despite being buoyed up by the Friday night win the boys dropped a 10-5 decision to the strong St. Isidore club on Sunday. Bruce scored twice in each game while Carl picked up three points on Friday night with two goals and one assist, and then added another assist on Sunday.

Playing on home ice, the Jets looked like the Jets of old on Friday as they moved into a first period lead on a goal by Jeff Holmes on a Carl Carson pass, and then added three more unanswered markers in the second twenty minutes. The Carson boys dominated the play with Carl notching the first one and Bruce the other two. Bruce Levac, Peter Goodman, Gary Isenor and Chris Erler all earned assists.

Navan found the range early in the final frame when Norm Emund, with help from Vance Stewart and Cory Colwell notched the twine at the 2-minute mark. Two minutes later Colwell combined with Emund and Tom Rutherford to once again outmanoeuvre Terry Albert.

Jets moved back into a 4-goal lead when Carl Carson fired home his second of the night on a play set up by Isenor and Erler, and then Peter Nooyen combined with Paul Albert to add another insurance goal. Referees handed out a total of 40 penalties in the rugged encounter with 19 to Navan and 21 to Metcalfe.

St. Isidore Overpowers Metcalfe On Sunday

Playing at home again on Sunday evening before a large and noisy crowd the Jets fell victims to the well-balanced, rugged, fast skating St. Isidore club.

It appeared early in the contest that Metcalfe was headed for another win when Bruce Carson netted two in the first five minutes of play. Erler and McNaughton earned assists on the first one, and Erler and Nooyen provided help on the second.

St. Isidore at this point suddenly came to live and skating relentlessly they hammered home four unanswered goals before the period ended. The Jets apparently decided the second period was a good time to count the crowd and allowed their opponents to score twice before the period was two minutes old. Bruce Levax and Mike Rochon each added a goal with help from Carl Carson and Holmes but this was countered by two more St. Isidore markers and the teams skated off the ice after forty minutes of play with Metcalfe trailing 8 to 4.

Although Erler scooped up a neat pass from Isenor and McNaughton to narrow the gap, it was not enough as St. Isidore stormed in for two more before the final bell.

Only 15 penalties were handed out with ten going to the visitors.

Weekend winners of 50-50 draws were Don MacLaurin ($25.00) and Sean Franey ($22.25).

The next home game for Metcalfe will be played Friday, December 3rd when the same St. Isidore squad will be back in town. Club officials remind fans that another "Pub Night" will compliment the game.

A. T. ALLISON AND SONS LTD.
INKERMAN, ONTARIO
989-2818

Bulk Christmas candies and nuts, cookware sets, novelties, Fisher Price Toys, Tonka Toys, Dolls and doll clothes, paint sets, models, puzzles, craft kits and other varieties of toys.

Winter jackets, snowmobile suits, all sizes, snowmobile boots and everything to outfit your Winter needs.

CHRISTMAS DRAW starting November 25 to noon, December 24, coupon offer on every $25 cash sale or $25 cash on account

SPECIAL WINDSHIELD WASHER ANTIFREEZE $1.05/GALLON

NEW STORE HOURS
Monday through Saturday, until 5:30
Friday Night until 9:00
Closed Wednesday Afternoon

OLDSMOBILE CHEVROLET

A smart buyer...



ALWAYS follows the right path... the one to

Upper Canada Motor Sales

Investigate our selection of NEW CARS AND TRUCKS

Excellent choice of A-1 USED CARS completely reconditioned with 1 year or 12,000 mile warranty.

New Winter Hours
Monday to Thursday
9 a.m. - 8 p.m.
Friday 9 a.m. - 6 p.m.
Saturday 9 a.m. - 3 p.m.

We still have a few New 1976 full-sized Chevrolets and Chevy Trucks plus a good selection of Demonstrators.

GMAC Financing Available

Upper Canada Motor Sales

543-2925 — MORRISBURG, ONT.

Message To The Voters Of Winchester Township



Ladies and Gentlemen

The principal reason a man runs for a seat on Council is because he feels that there are problems - important to everyone - that need attention, and a contribution he can make toward correcting them. That is my reason, and that too is my intention.

As a farmer for many years in the Township, I am familiar with the problems we all face. I hope to be given the opportunity to work with you on those and on the different affairs that affect the business community. I intend to work hard also for those who are still valuable assets of the Township, our senior citizens and pensioners. They gave and are still giving a valuable contribution, I can do no less.

If I am elected I will serve the Township and the interests of all in the best ways I am able. *With your help and support I am convinced that we can make our Township the best run in Ontario.*

I hope the tax-payers and others will remember that the Council is always open to suggestions and anxious for input from concerned members of the public.

TRUST ME!

— VOTE —

Albert ST. PIERRE X

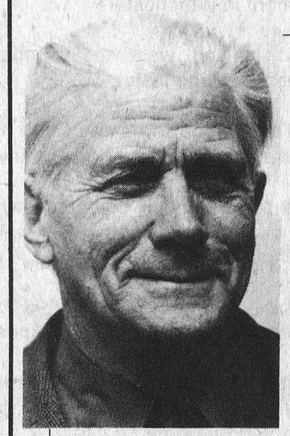

TO THE PUBLIC SCHOOL ELECTORS OF CHESTERVILLE, WINCHESTER TOWNSHIP AND WINCHESTER VILLAGE

Once again I am asking for your confidence and support at the polls on December 6, 1976 in order that I may still represent you and this area, in the Stormont, Dundas and Glengarry board of education.

Since I will be retiring from full-time employment at Nestle on November 30, I will have more time to spend on school affairs. I have tried always to do what I felt was best for all concerned and if elected I will continue to serve ratepayers, students, and the teaching profession with one goal in mind the best Education apportunity for all at a reasonable cost.

Sincerely

LORNE THOMPSON

Jo-Anne Shoppe, Fina Tie For First Town Points

Goalie Bob Carkner turned aside a flood of shots as Harry's Raiders handed Vice Furniture their second loss in two seasons. Raiders were the only team in Winchester's Town League to defeat Vice last season, that was a 6-3 decision in the championship final last spring.

Carkner was hot as the proverbial pistol in last week's 2-0 victory. The win left Raiders undefeated in three games while Vice now are in second spot with a pair of wins against a loss.

In the opening contest last Tuesday, Jo-Anne Shoppe tied Fina two all on Dave Barnhart's second period marker. Both teams gained their first points of the season with that tie.

Jo-Anne Shoppe and Armstrong's Fina battled up and down the ice in a very aggressive game which saw Fina ahead 2-1 after one period. Dave Barnhart's power-play goal at 4:47 of the middle stanza was the last of the contest which forced a two all tie giving each club their first points of the season.

Both goal-tenders, Fina's Steve "Bear" Johnston and Jo-Anne's Dan Hogaboam, turned in exceptional games stopping their respective oppositions cold in the final period of play.

Jo-Anne's Kenny Williams slapped a Dave Barnhart pass passed Johnston at 11:25 of the first period while one of his defencemen, Randy Marriner, was sitting out a slashing minor. That short handed effort opened scoring and gave Jo-Anne a 1-0 lead.

Fifty seconds later the "Fuel Boys" got back on even terms when Merv Coons scored after being set-up by defenceman Roger Fawcett. With just a little less than two minutes remaining in that open frame Fina jumped into a 2-1 lead. Center Dick Christie fired a shot from the slot which was tipped in by Sheldon McLeod. McLeod was particularly dangerous throughout the contest. He was robbed on two other occasions by Hogaboam on close plays in the crease.

With four minutes and 47 seconds left in period two, Dave Barnhart clicked on a power-play to give Jo-Anne Shoppe the tie. Fina's Reg Laporte was sitting out a tripping penalty when Barnhart got the equalizer. Tom Beck and Lyle Simzer engineered the goal.

The night-capper between Vice and Raiders was a tremendously fast contest. Both teams were buzzing each other's goal trying desparately for a win. The game was a renewal of last season's rivalry which lasted right through until the final whistle had been sounded.

"Vice Squad" enjoyed an edge in offensive play and on several occasions completely hemmed Raiders in their own zone only to be thwarted by veteran Bob Carkner. On several plays Vice's forwards had Carkner at their mercy only to have him pull off a sensational save.

Intent only on playing hockey the two clubs raced through three periods penalty free. Both the first and third periods went by the books without a goal. It shouldn't be overlooked that Vice net-minder Greg Kirkwood turned in another exceptional effort. Kirkwood was beaten on two perfect plays having little or no chance on either.

Raiders got their first goal at 14:32 of the second period on a perfect three man relay play. Defenceman Bob Clarke corralled the puck in his own end and moved it toward the blueline. He then spotted Bill Sherwood breaking toward center ice. Clarke's pass found Sherwood who in turn relayed it back across center ice to Reg Hyndman who took it in full flight. Hyndman made no mistake and beat Kirkwood with a solid wrist-shot.

At 3:54 of the same period another Raider rush resulted in the game's second and last scoring play. It resulted in the work of Raiders high scoring combination of Dave Arnott, Don Griffith and Dennis Ouelette. Arnott started the play. He relayed to Griffith who got the original shot at Kirkwood. Kirkwood deflected the hard shot out to the left face-off circle. Ouelette was waiting there completely unguarded and just had to fire it over a fallen Kirkwood. That was it for the scoring with the final standing at 2-0 for Raiders.



When the action is frozen it almost looks like the two players in the photo are involved in some sort of modern ballet.

In reality, Fina defenceman Roger Fawcett (right) is about to make a diving check on Jo-Anne Shoppe's forward Dave Van Bridger. Fawcett was successful in forcing Van Bridger to go behind the net and prevent him from making a good pass to his team-mates who were waiting out in front.

Jo-Anne Shoppe and Armstrong Fina battled to a two all saw-off.

Press Photo—Van Bridger



Vice Furniture centreman Doug Vasey (sweater number six) appears as if he has joined the ballet mentioned in the accompanying photo when actually he has just unleashed a ferocious shot on Raider goal-tender Bob Carkner.

Vasey's shot was stopped by Carkner, just like all of the shots that went his way as Raiders blanked Vice 2-0.

Raider defencemen Bob Clarke (sweater number 11) and Phil Parry (facing Vasey) are the other players involved in the action which took place last Tuesday night.

Press Photo—Van Bridger

TO THE ELECTORS OF MATILDA TOWNSHIP

I am seeking election to the office of councillor for Matilda Township and would ask for your support at the December 6th election.

For the past 8 years I have served on the Stormont, Dundas and Glengarry County Board of Education, representing the people of Matilda as well as those of Iroquois and Mountain.

While I have found my terms serving on the Board a rewarding experience, I have a strong desire to serve in a more local and personal capacity by representing you on township council.

It is not my intention to make a number of promises that I cannot keep. Instead, I will pledge simply to work my hardest to provide fair and honest representation on council.

I feel that my experience on the board will assist me in effectively representing the ratepayers of the township when attempting to resolve the many problems that will be confrunting the new council.

Your support on Dec. 6 would be appeciated.

LORNE MELLAN

ELECTORS OF WILLIAMSBURG TWP. AND MORRISBURG

FOR CONTINUED PROGRESS AND LEADERSHIP

ON THE S·D·&G· COUNTY BOARD OF EDUCATION

VOTE



BECKSTEAD, DALE

Mel's Gift To You

One FREE Colour Print of you and your family with every purchase over $139.00. Offer expires December 24/76. Limit 1 free print per family.

May be taken before or after Christmas at discretion of photographer.

FULL COLOUR PORTRAIT FREE!

Actual Size 8" x 10" Additional prints available from photographer at moderate charge.



Portraits taken professionally in the studio of Kemptville Photo Service. (Frame not included)

Merry Christmas and A Happy New Year!

See Our Christmas Specials!

WE OFFER YOU:

1. Delivery by December 24th, if you buy now.
2. Carpet installed before Christmas, if you order now.
3. 17,000 square foot store, the biggest in the area.
4. Low, low prices, with Service after Sales.
5. Many ways to pay: Cash — Mastercharge — Chargex — Good Cheques — Scotiaplan — AVCO Better Living plan — HFC Time Plan and more. No down payment required.

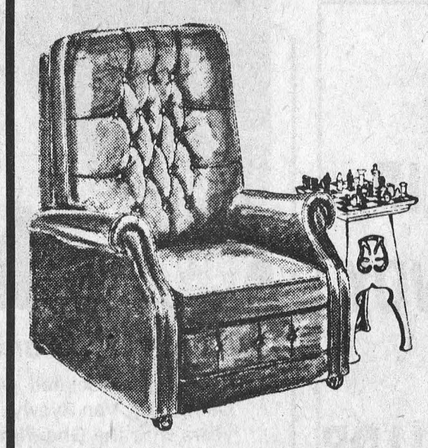

TV RECLINER. Split seat and back operation for full reclining. Hard wearing vinyl in gold, brown and other colours. From 119.95



TV RECLINER. 3 position action. 100% nylon seat/back. Vinyl arms/trim. Brown, green, gold and other colours. From 129.95

Over 100 Chairs In Stock Now!

Open 6 days a week, Thursday and Friday nights.

VICE FURNITURE

Winchester 774-2800

Black Team Wins Sunday Flying Rally

Arden and Marilyn Black won Sunday's Air Rally sponsored by the Circle V Flying Club.

The Williamsburg couple completed the triangular course with fewest penalty points. Team of Neal LaChance and Harry Castle placed second, while Bob Weagant and Lyle Hutt combined for a third place finish.

Competitors who took part had to fly over a triangular course which measured 102 air miles. First leg of the rally was from Vernon to Brockville, then from Brockville to east of Ingleside, then home to Vernon. Each leg was timed. Along the route location identification and air navigation were carried out with points deducted for mistakes. Ham radio operators manned various check points recording times of each plane.

Everyone enjoyed a pot-luck supper following Sunday's event.

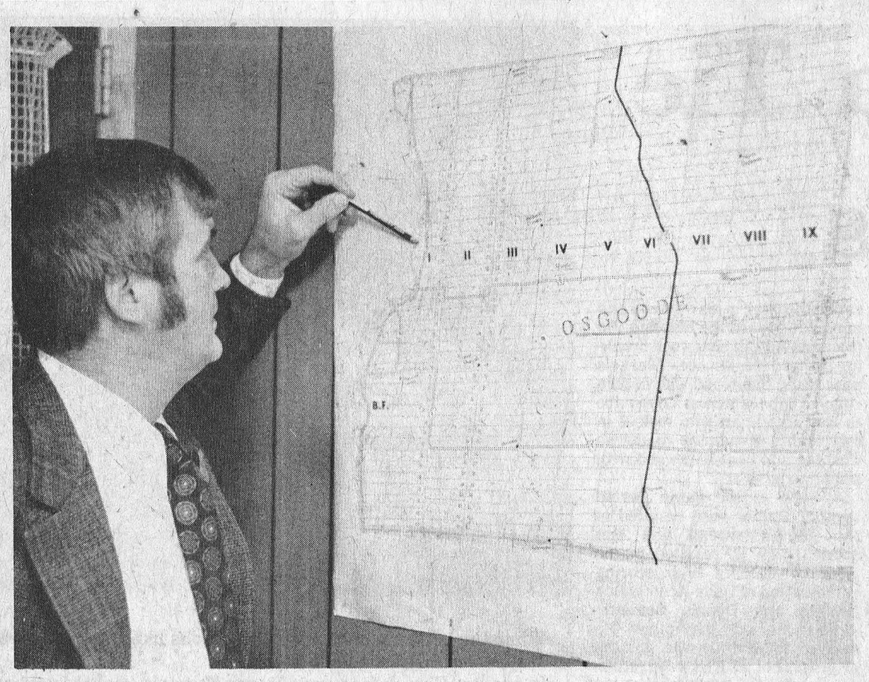

New Reeve Studies Domain

Osgoode Township's new Reeve, Albert Bouwers, is fully aware administering such a tremendous area will pose vexing problems, but the young man is confident answers will be found.

Osgoode Township is part of the vast Ottawa-Carleton Region and Mr. Bouwers will also inherit a seat on this Council. He assures Osgoode ratepayers their interests will be handled to the very best of his ability.

First elected to Council two years ago Mr. Bouwers has been a diligent worker, acting on several committees, and is prepared to make his new task 'nearly' full-time. President of Metcalfe Service Centre, he is also associated with the John DeVries Real Estate firm.

Among major controversies facing the new Council will be zoning, planning and the grave situation concerning pits and quarries. Having worked closely with Reeve Taylor during his term of office, Mr. Bouwers feels confident these contentious issues can be ironed out in a manner beneficial to all Township ratepayers.

Snowmobilers Attend Instructor Training Course At Richmond

This past weekend, fifteen area snowmobilers were trained to become Eastern Ontario's first club instructors for the new motorized snow vehicles safety course being introduced this winter by the Ontario Federation of Snowmobile Clubs, the Ontario Safety League and the Ministry of Transportation and Communications. The all day course was given by Master Instructor, Valerie Madden, a director of the Federation.

These club instructors will train young people aged 12 to 15, as well as older learners without a driver's licence. Successful graduates will receive a snowmobile operator's permit which will soon become mandatory to possess to operate a snowmobile in Ontario.

It will allow licence holders aged 12 and 13 to operate a snowmobile on public trails; those aged 14 and 15 to operate on public trails and cross highways at a 90-degree angle, and those 16 and over, who have no Ontario driver's licence, to operate on public trails, cross highways at a 90-degree angle and operate along highways where permitted.

Saturday's course was held in Eganville for instructors from the Eganville, Pembroke, Renfrew and Arnprior area. On Sunday, local instructors received their course at the Richmond Community Centre. They included Kenneth Wyman of the Mountain Trail Blazers; Lois Beckett of the Kemptville Snowmobile Club; Peter Morozuk and Floyd Armstrong of the Swamp Hollow Club of Gloucester; Todd Donovan, Wayne Swales and Gary Stewart of Manotick's Rideau-Carleton Club; Gary Thompson and Larry Knox of the Richmond Snow-Rovers.

It is anticipated that 50,000 boys and girls in Ontario will take advantage of these courses. Information on the dates and location will be published in the newspapers. Those interested in receiving the motorized snow vehicle operator's course should contact their local snowmobile club or the Ontario Safety League.

VOTE
Jim Sullivan
for
Councillor
Winchester Township



Robinson Eyes Scoring Crown

Larry Robinson, whose every accomplishment is roundly applauded by Ottawa Valley sports fans, is this season proving himself much more than just a big, strong defenceman.

Larry, whose sizzling shot from the point was feared by net-minders during his Junior hockey days, is now considered a major threat by all goalies in the NHL.

And with good reason. To date he has amassed a total of 31 points, enough to earn a tie for third place in the scoring race. His 24 assists give him a big lead in that department.

Press Photo - Rowan

Seaway Presents Drama

On Friday, November 12, the Theatre 490 class presented its first performance for the students of Seaway. During the show, they were assited by the Theatre 390 class (especially during the was scene!). The Show, "Everything You Always Wanted, But Were Afraid to Ask", was a docu-drama based on the history of Morrisburg, Iroquois and Williamsburg. The cast danced, sang and re-enacted stories, legends and poems about the people who first settled and still live in this county. There was something for everyone in the show, and the students of the school responded very warmly. The cast, which included Terry Cassell, Coleen Holder, Joy Parks, Lee Beaupre, Jeff Cassell, Debbie Ace, Larry Beckstead, Diana Bothmann, Wanda Boulerice, Ron Bright, Debbie Byers, Cheryl Freer, Josie Groniger, Cindy Henophy, Paula Lee, Cindy Mason, Margie Merkley, Sharon Nugent, Jennifer Payne, Jim Roberts, Karen Shearing, Cindy Sheldrick, Christie Smithson, Barry Strader, Penny Strader, Tom Tindal, Philip Tupper and Wayne Wageman put in a lot of hours of hard work. They were excellent. Look for our next show, "A Christmas Carol" in December.

On Friday, November 5, six members of Seaway's Cross Country team travelled to St. Catherines to compete in the O.F.S.S.A. Cross Country Meet. The Meet which included schools from all of Ontario, was run on Saturday, November 6, at Brock University, situated on the Niagara Escarpment.

Well over two hundred boys entered the senior event. The five members of Seaway's Senior Boys team placed as follows: Kevin MacIntosh 48th, Doug Kennedy, 57th; Steven Smiths, 73rd, Mark Stevens, 150th.

Lisa Peake, running in Midget Girls, placed 92nd in a field of over two hundred.

Final team standings have not been confirmed, but the Senior team placed around 6th over all, in a field of 32 teams.

Congratulations to all team members and to Miss K. Crozier, the coach!

On Friday, November 12, Seaway's regular season began with a practise which initiated the new curlers.

On Sunday, November 14, two teams from Seaway entered in the first bonspeil of the curling season. Tom MacDonald's team won both games and Gary MacDonald's team lost one and won another.

On November 19, the teams were drawn up and the regular season began.

On Tuesday, November 16, Seaway's Senior Girls basket ball team participated in a tournament at Osnabruck.

In the first two games Seaway emerged as winners, defeating Vankleek Hill and Rideau 44-42 and 41-26 respectively. Seaway was defeated 44-22 in the final by Almonte.

Congratulations to the coach, Mr. D. Stevens, and to the team!

Osgoode Receives $2,500

Osgoode Township this week received a cheque for $2,500.00, remainder of the grant provided to the Township by the Ministry of Housing under the Community Planning Study Group Program.

The program is designed to assist municipalities in drafting a municipal zoning by-law as well as an official plan, or to up-date an existing official plan, and is administered through the Ministry of Housing, whose staff members are also available to provide suggestions and advice if requested.

Directing the cheque to Osgoode Township, The Honourable Donald Irvine, M.P.P. for Carleton-Grenville, said he is pleased that the township is taking advantage of the program.

"It indicates their concern for the need for proper planning in the area", he said.

Total amount of grant was $5,000.00.

DONALD LEVERE DONALD LEVERE DONALD LEVERE
In
Mountain Township
VOTE
DONALD LEVERE
for
COUNCILLOR
December 6th, 1976
DONALD LEVERE DONALD LEVERE DONALD LEVERE

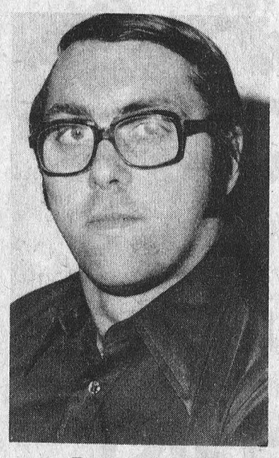

In Osgoode Township
RE-ELECT
PHILIP McEVOY
For a
COUNCILLOR
With



Experience and Sincere Dedicated Efforts
Dec. 6



Wim VanRyswyk
Formerly associated with Metcalfe Service Centre, Mr. Van Ryswyk has spent the past 3 years with the Ghel firm. We are pleased to announce he is back with us again.
NOTICE
Metcalfe Service Centre will be closed Tuesday, Wednesday and Thursday, Dec. 28 to 30 for Stock Taking.
SERVICE IS OUR MIDDLE NAME
METCALFE SERVICE CENTRE LTD.
Phone 821-2893 Metcalfe
FARM EQUIPMENT DEALERS

COLD WEATHER SALE
Pretty soon, the snow will be on the ground and the cold north winds will be blowing. Wouldn't it be nice to know that your car won't be giving you any problems? Forget about booster cables, tow trucks and hard starting problems this winter with a Nearly New Car or Truck from Steinbergs.

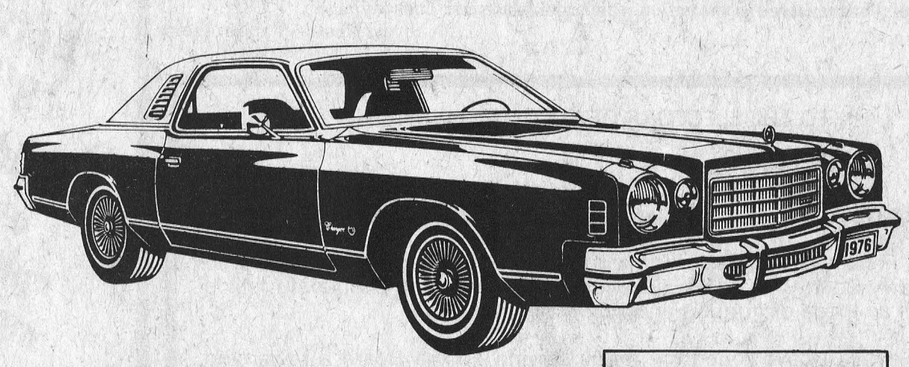

Here are but a few!

1975 CHRYSLER NEWPORT CUSTOM
4 door sedan, Blue, with Blue vinyl roof. All Chrysler regular equipment.
Lic. JLM-194

1976 CHRYSLER NEWPORT
4 door sedan, White. All the regular Chrysler features.
Lic. KHZ-725

1976 CHRYSLER NEWPORT
4 door sedan, Vintage Red, Parchment vinyl roof, normal equipment. Only 8,800 miles.

1976 DODGE ROYAL MONACO
4 door sedan, Vintage Red, equipped with 360 V8, radial tires, radio, power steering, power disc brakes, etc.
DH41-4697

1975 CHRYSLER NEWPORT
2 door hardtop. Blue, with regular Chrysler equipment. Only 16,000 miles.
Lic. JYR-876

1976 DODGE ROYAL MONACO
2 seat Wagon, Spanish Gold, 400 - 4 bbl. V8, radial tires, power steering, power brakes, heavy duty suspension, etc.
DH45-6940

1976 DODGE ROYAL MONACO
4 door sedan, Starlight Blue, with Blue vinyl roof, 360 V8, radial tires, light package, AM-FM radio, etc.
Lic. KHZ-711

1975 CHRYSLER NEWPORT
2 door hardtop, Spanish Gold with a gold vinyl roof. All regular Chrysler equipment. Only 15,000 miles.
Lic. JPO-532

1975 CHRYSLER NEW YORKER BROUGHAM
4 door hardtop, Starlight Blue, with Blue vinyl roof. Air conditioning.
Lic. KHX-763

1975 CHRYSLER CORDOBA
2 door hardtop, Dark Blue with White vinyl top. Fully equipped without air conditioning. 27,000 miles.
Lic. JPO-594
SOLD

1975 DODGE MONACO SPECIAL
4 door sedan, Gold, regularly equipped.
Lic. JLM-197

1976 DODGE CHARGER
2 door hardtop. Silver with matching maroon interior.
Lic. KHX-776

1974 VALIANT
4 door sedan, 6 cylinder, automatic.
Lic. HFU-691
SOLD

Dodge
CHRYSLER
Dodge Trucks
SALES/SERVICE
We Service What We Sell
Steinberg
Motor Sales Ltd.
Williamsburg
535 - 2052

WINCHESTER Press

Third Section | Volume Eighty-Nine | Thursday, November 25th, 1976

"Award Winning Newspaper"

WORKMAN BROTHERS, Publishers
Established in the year 1888
Published Wednesday Afternoon, Dated Thursday
Subscription Rates: $9.50 per year In Canada; $17.00 Foreign; payable in advance.
Member of Canadian Community Newspapers Association and the Ontario Weekly Newspapers Association
Guaranteed Circulation Over 4,900
"Second Class Mail Registration Number 1555"

editorials...

the way we see it

A Good Sign

Voters in most area municipalities will be going to the polls early in December to elect new governing bodies, and this is a good sign. All too often complacency results in mass acclamations and this doesn't always result in competent administration. The very fact so many capable candidates are seeking office indicates a growing concern -- a concern that possibly their tax dollars are not always being spent wisely and that, as all agree, a way must be found to halt the steady spiralling taxation rate.

Those seeking office have all, we hope, studied the situation with extreme care and feel confident they can offer wise and educated judgement on the myriad of perplexing problems facing to-day's society.

It goes without saying some candidates are better qualified than others, and those who must pay will be well advised to attend all meetings that afford an opportunity to meet and hear those willingly offering their services. This, after all, is the only way to render judgement on election day, and judgement can only be rendered by exercising that franchise we so fortunately enjoy.

Retiring councils are well aware that no legislation can possibly be drafted that will meet with the approval of all, but the feeling here is that they deserve a sincere vote of appreciation for their tireless efforts. By stepping aside they make room for others. Let's make sure the vacant seats are taken by those best qualified. And this can only be accomplished by listening to, and carefully considering, their various platforms -- and by voting on election day.

Elections are a sign of progress, of increased interest, of grave concern. By offering themselves, candidates are making a valuable contribution -- see that you also contribute by being at the poll on December 6th.

There, But For The Grace Of God...

Public concern about the increase in crime has brought widespread demands for stricter penalties for offenders.

Violent crime seems to call for a hard-line treatment. Yet experience has proved that punishment is not effective, either in reforming prisoners or reducing the crime rate. In fact, many aspects of our present criminal-justice system actually encourage lawless behavior.

The whole truth about the plight of countless offenders has yet to be told. It includes cases of suspects held in custody for months without trial or bail, depressing restrictions in jails, some guards who take it out on the guys, beatings, gang rapes and even murders. Understandably, life in jail has led more than once to riots.

And how little is usually known about the background of a convicted person! Mitigating circumstances related to his offence may never come to light. Yet his early environment may have been so sordid that it would have been a miracle if he had emerged from it even partly human.

Similarly, who really cares about the tragic effect his imprisonment has on his family? Some, but sadly, only a few employers will give an ex-inmate an even break.

What's needed, urgently, is a more practical and compassionate concept of criminal justice and corrections -- a system that works positively to discourage crime, yet treats criminals in an enlightened way. As well, every law-abiding citizen should be reminded: "There but for the grace of God ..."

Freedom And Authority

By Dr. Gordon C. Smyth

It has often been said that the only thing we can do with freedom is to give it away. This is profoundly true.

Here, for example, are natives achieving independence from the external tyranny of colonial status. Immediately they have to decide, however hard the choice, to what outward ordering of life they will conform.

Here is somebody who wins liberation from some inner tyranny of a habit. At once he has to determine, whether he likes it or not, to what new habit he will yield himself.

Who or what, then, will have authority over us? Neither Lord Action nor Winston Churchill was given to nostalgia. Both stated categorically that the liberty which we have known owes more to One who taught in Galilee than to those who coined the word democracy in ancient Greece.

A generation ago, Walter Lippmann wrote "The Public Philosophy", a book in which he reasoned in vain with philosophers, politicians and educators to openly renew the convictions on which Western society evolved.

"The principles of the good society", Lippmann wrote, "cannot be made to prevail if they are discredited, - if they are dismissed by superstition, as meaningless theology, as reactionary."

So there is today a permissiveness that produces a flight from duty. And, by the same token, rights receive an excessive emphasis.

It is precisely here that the authority of the State becomes menacing. It ceases to be related to the authority of God because it is used to enforce rights that have lost touch with personal moral obligations.

However, the invitation of the provincial Attorney-General to individuals and groups to express themselves to him, as well as to their own elected representatives at Queen's Park, about a proposed Act for reforming the Law respecting property rights and support responsibilities in family relationships is a refreshing invitation.

The Hon. Roy McMurtry has expressed the hope that a particular section of Bill 140 will "remove the financial advantage of a common-law union over a legal union", and that "the overall effect would be to strengthen, not weaken, the institution of marriage."

Maybe so; perhaps not. Bill 140 should be carefully studied by Presbyteries, Synods, Central Boards, etc; taking into account the knowledge of local lawyers as well as the experience of social workers.

The Communist Manifesto teaches that children belong primarily to the State. This should speak volumes to us. Only by vigilance can what is left of the sanctity of marriage be nourished.

Only by living "as servants of God" (1 Peter 2:16) will it be clearly realized how much is at stake in the withering of family life in either the Russian or Western style.

Letters To The Editor

Morewood, Ont.,
November 18, 1976.

The Editor,
The Winchester Press,
Winchester, Ontario.

Dear Sir:

As I read your paper this evening I notice the heading Lumley Officially Opens Morewood Seniors' Hall. Reading on and I quote: "A $15,000 grant enabled the Morewood group to completely renovate the former Presbyterian Church Hall donated as a facility for senior citizens in the area".

To clarify some confusion, the hall was and still is the property of the Morewood Presbyterian Church. The Senior Citizens were granted permission from the church to renovate the hall and to use it as their meeting place as well as the church.

Yours truly,
Roy Nurse

South Mountain, Ont.
November 16, 1976.

The Editor,
The Winchester Press,
Winchester, Ontario.

Dear Sir:

The Milk situation has had me upset since April but after reading "Aults Appeal", Nov. 11th issue, it has prompted me to write.

Since August we have been trying desperately to buy more milk quota but the answer is "NO". In the past two weeks we have talked with farmers in our immediate area who have sufficient or more than they can every fill. Is this reasonable?

In April we began to cut back and now because of being one of the few that did we are again denied a share of the quota which Mr. Whelan recently gave Ontario. Why? Because we have only shipped 55 percent of last year's quota instead of the stipulated 85-105 percent. Is that fair to ALL producers? We have no extra green backs to buy favours because we have spent our money in bigger and more efficient equipment to run our farm more economically. We also have rented land so we can grow all our own feed and therefore not letting land grow up to willows and weeds. In my opinion, the government should be paying more farmers to keep more land in use. But no; kick them in the teeth and sneer in their faces - they're only the country's bread and butter.

Futhermore, it infuriates me to read that Aults and Carnation are buying milk from Quebec because of the shortage here and the surplus in P.Q. Believe me, there is no shortage in Ontario. We are producing milk and getting nothing for it because we haven't the quota. Now is that reasonable? Why go to that expense? Because it's the farmer paying for it. The farmer pays for everything. When hydro goes up everything we buy goes up, when gas and oil goes up everything we buy goes up, etc. We even have to pay to have our product hauled away. Who else does that?

Quebec farmers marched on Parliament Hill and it seems to me they are being well paid for their efforts. "The squeaky wheel gets the grease".

I have helped my husband and father-in-law in the fields and in the barn until I'm so exhausted I cry and what in hell is ahead? A BLACK FUTURE.

We are in favour of Saputo opening in Hawkesbury and so what if Aults cry out they've been .... by O.M.M.B. and the Ministry - we expanded to.

M. Sears

Ed. Note: The writer is understandably upset and probably echoes the cries of many other farm people caught in the middle of the milk quota dilemma. However, it is our opinion that this is not the time to downgrade the Ault plant. This is a successful business firm that contributes much to the over-all economy of the entire area, and at present it is fighting a situation that could not only hurt the plant but the suppliers to the plant. The problem of milk quota cuts belongs to the Canadian Dairy Commission, the Ontario Milk Marketing Board and the two senior levels of government. And it's time they got together and arrived at a fair and workable solution.

157 Beech Street,
Ottawa, Ontario.
K1Y 3S9
November 15, 1976.

The Editor,
The Winchester Press,
Winchester, Ontario.
K0C 2K0

Dear Sir:

Being an October fancier myself, I read with pleasure the November 4 article by Bill Smiley, "Bill Smiley Gives Thanks For October". But...Mr. Smiley's opening paragraph begins: "AN ENGLISH poet (Browning?), asked a rhetorical question years ago: What is so rare as a day in June?" Not so, Mr. Smiley. "June was writen by the AMERICAN poet, James Russell Lowell, 1819-1891. The excerpt, "June", is taken from the longer poem, "THE VISION OF SIR LAUNFAL", "Prelude to Part First".

Of course, Lowell, writing about an Arthurian Knight, may have had an English June in mind....

Yours sincerely,
R.E.S.

By Bill Smiley

New Canadians

I GOT talking to a chap at the curling club the other evening. He seemed a pleasant, straightforward, friendly sort of bloke and we bought each other a drink.

"My name's Jake, Jake Sloan," he introduced himself. I reciprocated. Somehow the conversation got around to Canada's immigration policy, which seems to be disturbing a good many people these days. I asked him what he thought of it all.

"Oh, I got nothing against immigrants," he said, expansively. "The country needs them." I asked him why.

"Well, we gotta have Chinese and Greeks to run the restaurants," he opined, "for one thing."

"Yes?"

"And we need the Japanese for market gardeners, and the Eyetalians for construction work and running the fruit stores."

"Is that all?"

"Well, we need a lotta hunkies for the heavy work, like, you know, mines and longshoremen and all that."

"You have no prejudices then, about allowing people into this country?" I queried.

"Absolutely none," he replied firmly. "We gotta have them West Indians so as people in Toronto can have domestic servants, and there'll be somebody to do the dirty work."

"How about Indians?" I asked.

"Well, I kinda feel sorry for them. They were here first, but now they're all drunk or on welfare or both."

"Actually, I meant people from India. And Pakistan."

"Oh, them. Well I'll tell ya. A little bitta them goes a long ways. They're all too well educated. They come here with nothing, and first thing you know, they're doctors and teachers and all like that, and taking jobs from our own people, and thinking they're as good as we are."

"How do you feel about Europeans?"

"Waddaya mean?"

"Well, you know, French, Hungarians, Poles, Czechs, Yugo-Slavs ..."

"Oh, now, wait a minute. We got enough frogs already in this country. And them others, they're too smart. They come out here on a shoestring, and before you know it, they own 200 acres of prime tobacco land, or they turn into architects, or they own a shoe factory and boss a whole lot of real Canadians around."

"You haven't mentioned the Germans. We have a lot of them."

"Ya, the Krauts are O.K. They're clean and they're good workers. But you know what happens, eh? They save their money and first thing you know, they've bought a summer cottage and live like kings, just like they won the war, or something."

"I presume that you'd have no objections, then to a steady flow of immigrants from the U.K., English, Welsh, Scots, Irish?"

"Well, I wooden go that far. The Limeys are sorta hoity-toity, like they got a plum in their mouth. The Welsh can sing, but they're crazy. The Micks are either Catholics or drunks or both. And the Jocks are pushy peasants with an accent that would curdle your blood. And most of them are skilled tradesmen, stealing the bread out of an honest Canadian's mouth."

"How about the Portuguese," I asked rather desperately, "or the Arabs?"

"Well, now, the Portuguese tend to crowd together in the cities. They'd be O.K. if we had a sardine industry, or lotsa olive trees. But we ain't. A few a them Arabs might be awright, if they brought some of their oil money with them. I wooden mine being an Arab, you know," here punching me jovially with an elbow. "Three or four wives, an I hear all ya gotta do to get a divorce is clap your hands three times an say 'I divorce you! Priddy neat, eh?"

I agreed it was priddy neat.

"You certainly seem to have an open mind about immigration," I suggested. "But if you were to become Minister of Immigration, to whom would you really open your arms? South Americans, perhaps?"

"No way. Them spics are always having revolutions and such. And half them can't speak any English. No, I'd like to see us thrown wide open to Australians. They're pretty mouthy but they're good drinkers, like Canadians. And besides, they're so far away we wooden get many of them."

I shuddered.

"Next," he said, showing that he was in touch with world affairs, "I'd welcome a whole slew of them Rhodesians, if they hafta get outa their own country. They're white, good workers, and they know how to keep the blacks in their place. Just to make sure they didn't take a lot of good Canadian jobs," he chortled, "we could send them up to the Mackenzie River area to sort out the Indians and Eskimoes."

It was getting on. I asked Jake, from a combination of curiosity and politeness, what his own ethnic background was, as I couldn't even imagine it.

"Oh, I'm pure Canadian. My grandfather was Polish, and he married my grandmother, who was half Scotch-half Indian. My ole man changed our name from Slovinski to Sloan. We're third-generation Canadian."

I went home and washed out my brain with soap and water, and wondered, for not the first time, at my fellow Canadians.

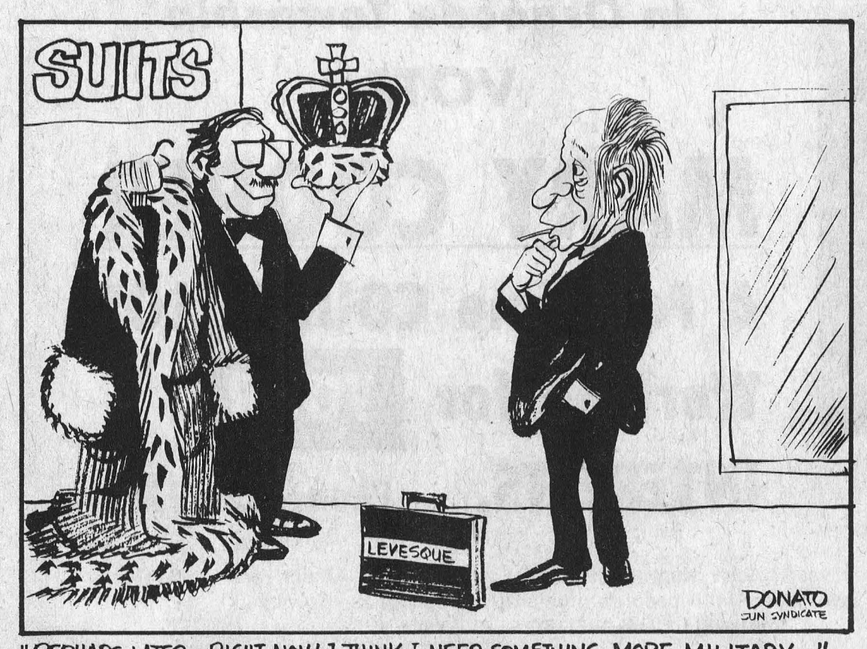

"PERHAPS LATER... RIGHT NOW I THINK I NEED SOMETHING MORE MILITARY..."

7th column

By Joe Rowan

If, like us, you have never been completely convinced that there is in fact an energy crisis, but instead a network of ingenious methods of raising costs, then hear this. Special remote sensing tests to determine heat losses will be used at specified locations this winter. Naturally you're wondering how this can be done. Here's how! A federal DC-3 airplane carrying a Daedalus line-scanner will fly over houses in the middle of the night recording differences in heat emitted from roofs. And it works! In similar tests conducted last February on single-family dwellings in King City, several cases of inadequate and damaged insulation were successfully identified by the remote sensor. And the aerial mechanical marvel will even detect damaged underground hot water pipes. Bet those little wheels detecting heat losses will really spin when the plane inadvertantly passes over a municipal council meeting.

Hopeful and optimistic candidates are relentlessly canvassing this week, all anticipating a seat on municipal council. Way we heard the story, one stopped to chat with an area voter last week and, after outlining his many sterling qualities, asked the farmer for his support. "Well, sir", said the man of the soil after much deliberation, "you're my second choice." Encouraged, and confident he could easily win the old man's confidence, he asked cheerfully, "And who might I ask is your first choice?" The farmer climbed back on his tractor, looked down and said, "Just about anybody."

Remember when Christmas was a time when families were reunited, participated in church services, gathered at the old home to enjoy another of grandma's culinary extravaganzas, and gifts were unimportant except for the little ones who still believed in old St. Nick? Well, friends, those days are obviously gone forever. Scanning Christmas catalogues recently released, we note that dark ranch mink coats are running at anywhere between $2,695 and $4,995; Pierre Cardin signature purses in canvas and leather, $120; electronic wrist-watches that double as calculators, $595; Pierre Cardin men's cologne (four ounces), $12; and a bow for the Christmas tree, $3.98. Appears the once beautiful 'Spirit of Christmas' has been replaced by the evil 'Demon of Commercialism'. Checked with 'Al' down at the bank and he assures us the 'Old Girl' will have to make do with the tattered rain coat, eau de lemon, and alarm clock -- and since we've cut off her allowance, she doesn't need a purse anyway.

'Passing the buck' is a well known phrase, and a technique even resorted to at times in a newspaper office. Despite the efficiency, skill and dedication of all staff members [strictly their own opinions, and not necessarily the boss's] gremlins are constantly at work. Last week was a striking example. A highly interesting news brief was 'loused up' and that infamous 'buck' was passed with reckless abandon. The News Editor blamed the Proof Reader; The Proof Reader blamed the Compuwriter Operator; the Compuwriter Operator blamed the Make-Up Technicians; the Make-Up Technicians blamed the Dark Room Specialist; the Dark Room Specialist blamed the Press Operator, and the Press Operator blamed the truck driver. So let's get the story straight this time: Mr. and Mrs. Dawson Levere celebrated their '47th' wedding anniversary last Saturday. They are the parents of '7' children, '37' grandchildren and '3' great-grandchildren -- total '47'. '7' is obviously a very lucky number for the Leveres, but not so lucky for the 'buck passers' here at the office.

Reckon there were a few Hamilton fans who didn't rightly understand the psychology employed by our Rough Riders last Sunday afternoon. Naturally 'George' confided in this corner earlier in the week and we simply relaxed as we watched the ingenious segments of the 'game plan' fall flawlessly into place. It seemed rather cruel to be playing that old 'cat and mouse' game with those hapless 'kittens', but then, as George so aptly put it, faithful fans deserved a little something for their money. And now, George, dust off a place for the Grey Cup. And those wailing sounds you hear may be emanating from a funeral home in Almonte.

Information released by Labour Canada reveals that direct time loss from work stoppages due to strikes and lockouts amounted to 1,330,020 man-days in July. It notes also that the time lost during the month includes twelve stoppages under federal jurisdiction. We interpret federal jurisdiction as an 'uppity' way of describing a civil servant, and frankly this statistic leaves us wondering how they arrived at such figures. Having had occasion to visit such offices from time to time we've seen those "Wheels of government" in action, and hanged if we know how one could detect exactly when they 'stop'.

Former Resident Mourned

Robert Arnold Montgomery, formerly of Winchester, died at his late residence in Gananoque on November 18th. Born at South Mountain he was a son of the late Mr. and Mrs. David Montgomery.

The late Mr. Montgomery is survived by his widow, the former Gertrude Lillian Beckstead, formerly of Williamsburg, four daughters and one son: Mrs. Donald Warren (Betty), formerly of Winchester and now residing at Gananoque; Mrs. Eldon MacAlonan (Shirley), Kingston; Mrs. William Murray (Muriel), Port Elgin; Mrs. Fenton Warren (Judy), Toronto and John of Gananoque. He was predeceased by one brother, William. Also surviving are 12 grandchildren, three great-grandchildren and one sister, Mrs. Harold Cook (Jessie) of Inkerman.

The funeral service at Tompkins Funeral Home, Gananoque was conducted by United Church minister, Rev. K. Norman at 2:00 p.m. on Saturday, November 20th.

Interment was at Gananoque Cemetery.

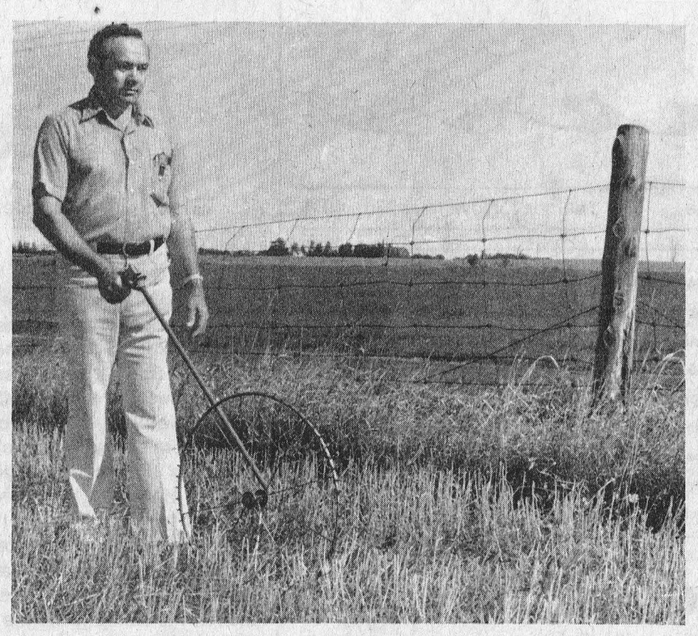

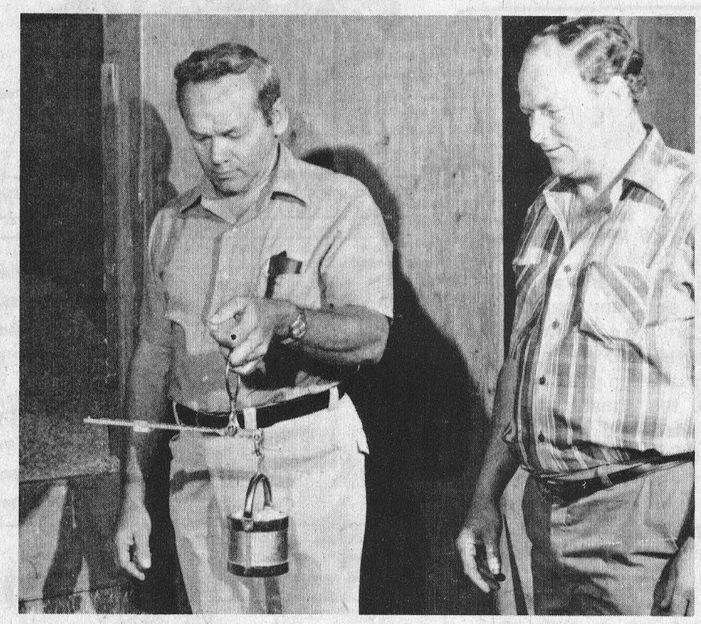

Taking Some Of The Risk Out Of Agriculture

All it takes is one disastrous year of bad weather, insects or disease problems, to ruin a producer's crops, and perhaps even his livelihood.

Natural hazards are risks all crop producers face, but with the help of the Crop Insurance Commission, they don't have to face those risks alone. A low annual premium can cover most Ontario crops: spring grains, winter wheat, corn, soybeans, tomatoes, apples, to name only a few.

If a crop is damaged by weather, insects or disease and the crop production falls below the guaranteed level, crop insurance pays the difference between the actual production of the damaged crop and the guaranteed production.

When a claim is submitted, a local representative visits the claimant, sampling and weighing the product, and measuring the insured area. Once he has all the necessary information, the adjuster can make his report for quick action by the commission.

Taking out crop insurance is one of the biggest management decisions a producer can make; it offers him comprehensive coverage at low cost, as well as peace of mind in knowing that his investment is protected.

(Photographs by Ontario Ministry of Agriculture and Food)

Hill Cites Income Stabilization Bill

The success of the new farm income stabilization bill will depend on the Government's attitude," said Gordon Hill, President of the Ontario Federation of Agriculture.

Mr. Hill explained: "We are very pleased with the changes the Government has made in the legislation, but there are a couple of further amendments required if the program is to be effective.

"We're very pleased that the program is to be voluntary, that farmers are to contribute, that all commodities can be covered, that there's provision for consultation with farm organizations and that there's an opportunity for the federal government to share the cost.

Request Three Amendments

"We have written to Agriculture Minister Newman today, asking for three specific amendments, concerning the following problems," Mr. Hill explained.

"The big problem with the bill" Mr. Hill said "is that, for all commodities, it only supports the difference between 90 per cent of the 5 year average price and 95 per cent of the 5 year average price. That's OK for commodities with a federal stabilization plan, but it's extremely punishing for commodities without a federal plan. In the absence of a federal plan, the provincial plan should provide full protection.

"Secondly, the indexing system for adjusting payments to keep up with inflation should cover all production costs rather than just the items that the farmer must buy. This could include a return for the farmers' labour and investment.

"Finally, the support level is too rigid. The bill states that the support level must be 95 per cent of the 5 year average price, adjusted for changes in some input costs. But, in some commodities, where over-production is feared, producers may not want a support level that is that high."

To The Electors Of Williamsburg Township

Ladies and Gentlemen

Having qualified as a Councillor for our Township, I would like to take this as one means of asking for your support.

I have been interested in our municipality for some time and I feel my experience will be considered an asset.

Thank you for your past favours and may I have your continued support on December 6.

Sincerely,
Don Kyle



Pioneer Chain Saws

10% off for the month of November

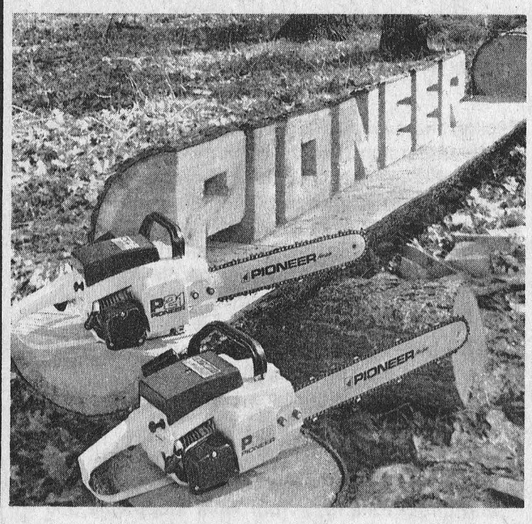

Pioneer Chain Saws
making things easier
Sales & Service
Tom's Air Cooled Engines
Hwy. 31 - Vernon, Ont. 821-1060

Christmas Gift Problems?

Let us help to solve them by suggesting a Christmas Gift Box of Fine Canadian Cheese.

Gift Boxes made up as you wish and may include mild, medium, old or extra old cheese (1973) manufactured by Ault Foods Ltd., Winchester.

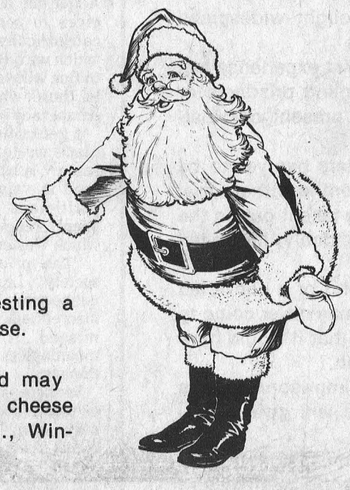

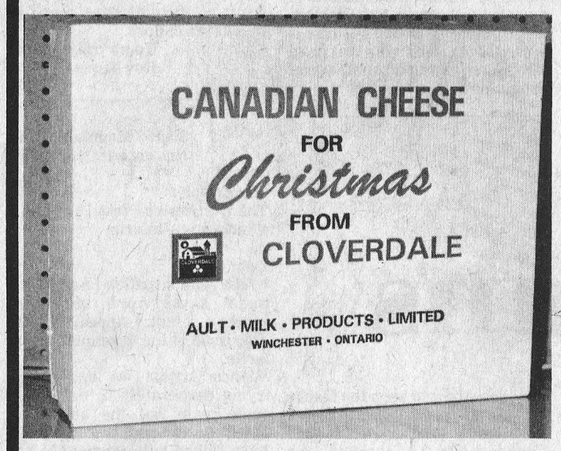

For a practical gift why not make it cheese?

Cloverdale Cheese House
Hwy. 31 at Cass Bridge
Phone 774-5812



In Osgoode Township
VOTE
MARY COOPER
A Full-Time COUNCILLOR
Working for YOUR INTERESTS. *Phone 821-2167*

After three years close study of Municipal and Regional Affairs, and Personal Involvement with people's problems throughout the Township, I AM WELL QUALIFIED TO SERVE YOU.

Dine Out



This weekend, treat your family to a meal at the Country Kitchen ... warm, friendly atmoshpere and excellent home-cooking.

Don't forget we also have a wide variety of take-out foods including Flavour Crisp Chicken and delicious Pizza.

The Country Kitchen
Winchester 774-2417

when plannin' see Lannin

for your Christmas Gifts



Design Kitchen Cabinet

- FORMICA lifetime, surface; * high density doors; * self-closing hinges;
- quality cabinet hardware; * lifetime vinyl-covered interiors;
- self-closing aluminum drawers by Amerock; * closed-top bread drawer;
- pre-finished backs; * unseen, wall-fastening strips;
- lazy susans, pull-out trays and other optional features;
- **Design Cabinets** guaranteed for one year from date of installation.

Do It Yourself with
ACME Sliding Doors

- Practical, inexpensive, decorative Sliding Doors
- Choose from Wood Grains, Patterns and Bold Colours
- Can fit any size opening, readily and easily
- Proven excellence in millions of previous installations

Introductory Offer
10% off





Always A BUY At A PAL Yard
LANNIN LUMBER MART
AND CONSTRUCTION LTD.
Highway 31 Just South of Winchester — Retail Lumber & Building Supplies
STORE HOURS
Monday thru Friday, 7:30 to 5:00
Saturday - 8:00 to 12:00 Noon

Ontario Drainage Tribunal Holds Meeting In Toronto

Members of the newly appointed Ontario Drainage Tribunal met for the first time in Toronto last week to determine policies and procedures.

The appointment of the Tribunal was officially announced by Agriculture and Food Minister William G. Newman who said that a farmer wishing to make an appeal to the Tribunal simply notifies the municipal clerk who in turn must notify the Tribunal. The Tribunal will then hold a hearing in the farmer's locality to which he may present his case. Three members of the Tribunal constitute a quorum.

As reported in the last issue of this newspaper, Basil Dawley of Winchester is a member of the Tribunal whose chairman is Delbert A. O'Brien of Pembroke. Judge Joseph P. McMahon of Windsor was appointed earlier this eyar as referee under the Drainage Act.

The drainage tribunal was established this year to provide farmers a more accessible procedure for appeals under The Drainage Act against the technical content and assessments in engineers' reports prepared under the act.

Some tribunal decisions may be appealed to the referee. In addition, appeals against legal procedures are made directly to the referee and some of his decisions may be further appealed to the courts.

In announcing the appointments to the Ontario Drainage Tribunal, Mr. Newman said that farmers in Ontario invest $30 million annually in drainage. In view of the magnitude of the expenditure, he said, the accessibility of appeal procedures is important and the mobility of the tribunal is, therefore, a major advantage.

SERVICE IS OUR MIDDLE NAME
METCALFE SERVICE CENTRE LTD.
PHONE 821-2893
METCALFE, ONTARIO
K0A 2P0
FARM EQUIPMENT DEALERS
O.R.F.E.D.A. MEMBER

ZETOR
Model 6745 Tractor
4 wheel drive, 65 h.p.
The machine of the future.
Superior mechanical engineering in its class.
$10,500.
Call and ask for a free demonstration.



Fish Were Biting

Anglers sometimes prefer the solitude of some secluded lake, but just as often they come home empty-handed.

Fishermen, mostly little girls and boys, found conditions ideal at St. Paul's Presbyterian Church bazaar last Saturday - and it seemed all caught their 'quota' - at the fish-pond that is.

Press Photo—Rowan

Retired Farmer Roy Pollock Dies

Roy Andrew Pollock, a retired area farmer, died at his late Winchester residence on November 19th in his 89th year. Born in Osnabruck Township, a son of the late Mr. and Mrs. James Pollock, he was predeceased by his wife, the former Jessie Curriston.

The late Mr. Pollock is survived by two daughters, Mrs. Freida Monteith, Phoenix, Arizona and Mrs. Audrey Ennis of Winchester. Also surviving are daughter-in-law Audrey Pollock, Winchester; six grandchildren and twelve great grandchildren. He was predeceased by one son, Orland.

A member of the United Church, the funeral service at Vice and Craig Ltd. Funeral Home, Winchester, was conducted by Rev. L.M. Ferguson at 2:00 p.m. on November 18th.

Pall bearers were Ronald Timmins, Harold McMenomy, Lawrence Cameron, Ray Brown, David Jorgenson and Lawrence Coughler.

Interment was at Knight's Cemetery.

Ella Mary McNairn Dies At Residence

Mrs. Charles McNairn, the former Ella Mary Presley, died suddenly at her late residence on November 17th in her 68th year.

The late Mrs. McNairn, who was born at Casselman, a daughter of the late Mr. and Mrs. Mortimer Presley, had been a resident of Morrisburg for the past two years.

Married at Williamsburg in 1930 she is survived by her husband, three daughters and two sons: Ivan, Morrisburg; Mrs. Arnold Barkley (Edna), Morrisburg; Mrs. Dalton Hummel (Edith), Ottawa; Mrs. Ronald Smith (Lois), Whitecourt, Alberta, and Gordon, also of Morrisburg. Also surviving are 15 grandchildren; two great-grandchildren; three sisters and one brother: Mrs. Iva Hollister, Ingleside; Henry of Morrisburg; Mrs. Reginald Shaver (Nellie), Chesterville, and Mrs. Lee Cassel (Norma), Iroquois.

A member of Lakeshore Drive United Church in Morrisburg, the funeral service at Fairbairn Funeral Home was conducted by Rev. Charles Massey at 1:00 p.m. on November 20th.

Pall bearers were grandsons Brian, Donald, Douglas and Robert McNairn and Charles Barkley, and nephew Richard Shaver.

Interment was at Fairview Cemetery, Morrisburg.

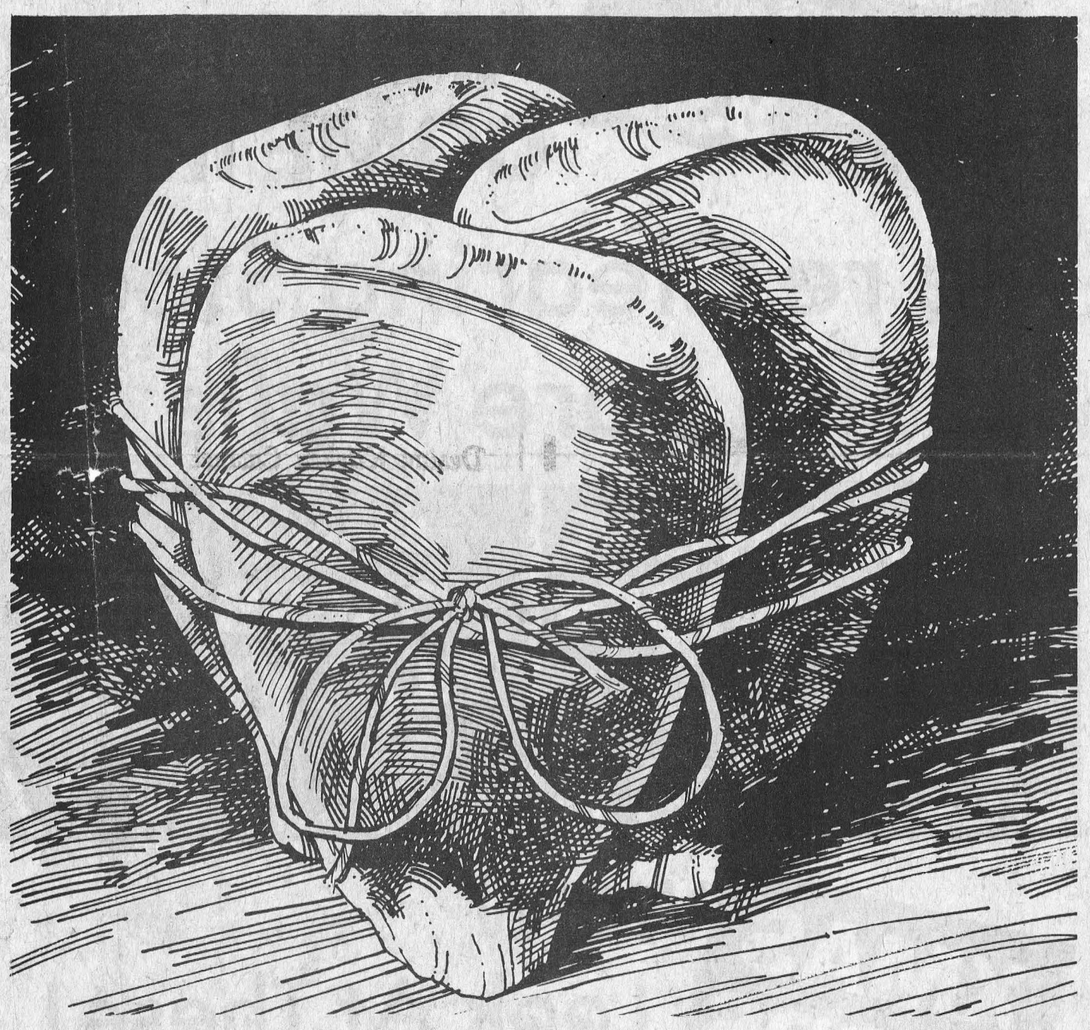

Get the right package together.

That's what it's all about so you can start your corn harvest earlier with good performance. You have probably tried early varieties and been disappointed with the results and tried the full season varieties and ended up with high yield and also high moisture. With the high cost of fuel the high moisture level of full maturing varieties reduces your potential of high profit. Over the years Funk research has developed high yielding, fast drying varieties for all maturing ranges, so it is no longer necessary to sacrifice yield or pay the penalty of excessive moisture. We have not eliminated the drying cost, but we can reduce it and you can increase your profit per acre. If you have a small or large corn acreage, grow corn for grain or silage, select Funk's G Hybrids for high yield, strong stand and fast dry down. It is recommended that you use 2 or 3 different maturing Funk's G Hybrids for best performance. Planting different maturing Hybrids allows you to start earlier and harvest your crop at its peak of maturity.

eg. 20% early maturing, 60% medium maturing and 20% full maturing. This may vary by your particular needs, equipment, soil and climatic conditions. At Funk's we feel that the early maturing gets you going till the medium maturing is ready. The medium maturing should give you the bulk of your harvest as it will finish with low moisture content giving you good profit per acre. The quantity of full maturing will be determined by you, as this is the higher risk, higher profit potential area and we recommend you choose this carefully to use with the early and medium maturing varieties. Here are several suggested packages for grain.

	3500-3300 Heat Units	3300-3100 Heat Units	3100-2900 Heat Units	2900-2700 Heat Units	2700-2500 Heat Units
Early	G-4141 G-4272	G-4141	G-5191 G-4040	G-4040	G-4082
Medium	G-4321 G-4288	G-4288 G-4272	G-4141	G-5048 G-5191	G-4040
Full Season	G-4408	G-4321	G-4272	G-4110	G-5048

Getting the right package together is just as important for silage too. Particularly so for the farmer with the big acreage. The right package will allow you to make high tonnage, high quality silage throughout the harvest season. Here are several packages for silage.

	3500-3300 Heat Units	3300-3100 Heat Units	3100-2900 Heat Units	2900-2700 Heat Units	2700-2500 Heat Units
Early	G-4272 G-4288	G-4272 G-4288	G-4263 G-4141	G-5048 G-5191	G-4082
Medium	G-4321 G-4408	G-4321	G-4272	G-4141 G-4263	G-5048 G-5191
Full Season		G-4408	G-4288 G-4321	G-4272	G-4263

Get the right package together for 1977. Your Funk's G dealer will be glad to help tailor the right package to fit your needs.

See your nearest Funk's G dealer.

HOWARD PRESLEY WINCHESTER 281-2738
H. SAUNDERS INKERMAN 695-5301
JOHN SMITS NAVAN 835-2447
FRED ZANDBERGEN BRINSTON 652-4158

Funk Seeds International of Canada Ltd., P.O. Box 250, Cottam, Ontario, Canada N0R 1B0
taking a closer look
FUNK'S G HYBRID

Chesterville Woman Dies In Hospital

A lifelong resident and highly respected member of the Chesterville community, Mrs. Delbert A. Dillabough, passed away on November 20th, 1976 at the Winchester Hospital in her 84th year. She had been in failing health for the past year and been confined to hospital since early August.

The former Lucy Evelyn Durant, born on February 26th, 1893, was the daughter of the late Mr. and Mrs. Allen Durant of Dunbar. She attended local schools and on December 26th, 1917 married Delbert A. Dillabough of Elma. Upon returning from service following the First World War, Delbert and Lucy took up residence on the family farm south of Chesterville and had lived there since that time.

She became a member of Dunbar Presbyterian Church at eleven years of age and was a member of her church choir for over 50 years. She was a Life Member of the Presbyterian Women's Missionary Society and a Charter Life Member of the Dunbar Presbyterian Ladies Aid. She took an active part in all local benevolent organizations and was always willing to give of her time to help others.

She is survived by her husband Delbert and two daughters, Mrs. Donald Peter Carlyle (Berneyce) of Morewood and Mrs. Martin D. Ballantyne (Doonie) of Ottawa. Also surviving are two grandchildren, Brent and Craig Ballantyne, as well as one sister, Mrs. Cora Merkley of Chesterville.

The funeral service at Vice and Craig Funeral Home in Chesterville was conducted by Rev. Dr. W.L. MacLellan at 2:00 p.m. on November 22nd. Pall bearers were Burnis Short, Henry Hoogeveen, Edwin McMillan, Stua... Jong, Burnice Wood and Don... Loucks.

Interment was at Maple Ridge Cemetery.



RE-ELECT
ROLAND CAYER
FOR
COUNCILLOR
Township Of Winchester
Dec. 6th
- Resident farmer of Winchester Township for the past 30 years
- Six years experience on Council, serving the people of my township

Roland CAYER
Farmer
X
RE-ELECT

Don Cherry Promoted

Don Cherry, son of Mr. a... Mrs. Maynard Cherry, Russe... has been promoted to production manager of Guelph Dairy in connection with Don Land Dairy of Toronto. Don is a former student of North Dundas District High School.

Vice & Craig Ltd.
FUNERAL HOMES
WINCHESTER, METCALFE AND CHESTERVILLE
774-2120
One convenient phone number serves all three locations.

Doug Miller & Dave Johansen
FIREBALL performance
Automatic Transmission Specialists
Tune Ups
Specializing in Good Mileage
Latest Equipment
-Speed and Custom Parts
(sold and installed)
-Van Accessories
-H.D. Racing Transmission and Convertors
-Direct Connection Dealer
Williamsburg, Ont. 535-2112

INTRODUCING
Tom's Air Cooled Engines
A NEW AUTHORIZED DEALER CARRYING THE COMPLETE LINE OF
Ariens SNOW REMOVAL EQUIPMENT

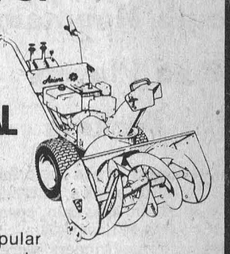

Ariens Company, the producer of the line of Sno-Thro equipment so popular throughout the Snow Belt, welcomes its newest member to the Ariens network of authorized dealers.

Ariens offers six Sno-Thro models ranging from 4 HP to 8 HP and auger widths from 20" to 32". All are two-stage design with four or five speeds forward plus reverse and feature Ariens exclusive Power Release Clutch.

Check an Ariens before you buy any snow-th

For the month of November
FREE Electric Start and
FREE Chains and Maintenance Ki
or
10% off Snowblower

Tom's Air Coole Engines
Hwy. 31 - Vernon, Ont. 821-10



Presbyterian Bazaar Nets Church $1,000

St. Paul's Presbyterian Church, Winchester, literally bulged at the seams last Saturday afternoon as hundreds flocked to the picturesque brick edifice for the annual bazaar and tea sponsored by the church and co-ordinated by members of the Ladies' Aid.

Officially opened by popular CJOH newsman, Max Keeping, the downstairs hall was crammed with enthusiastic men, women and children.

Mr. Keeping, standing on a chair, told those assembled that it was indeed encouraging to see so many people defying freezing temperatures on a busy Saturday afternoon to assure the success of a church-sponsored project.

He told the happy crowd he had been requested by his partner, Peter Emerson, to convey personal good wishes, and with a twinkle in his eye added, "Peter, you know, does impressions. His [illegible] is the one he does of a [illegible]man".

[illegible]ping was introduced by [illegible] president Mrs. Tom [illegible]d following his brief address he visited the many booths, made purchases and then enjoyed a delightful lunch in the gaily decorated tea-room.

Most agreed the bazaar provided an ideal Christmas shopping atmosphere with such colourful booths as novelty and crafts, white elephant, fish pond, bake table, candy table, books, plants and toys.

Mrs. Heaphy told the Press early in the week that a complete and accurate financial report had not been completed. "But", she said, "the project will net in excess of $1,000."

Photos give some indication of the wide range of merchandise offered for sale, and also the tranquility of the tea-room where Mrs. Heaphy and Mr. Keeping discuss news headlines of the day.

Press Photos - Rowan



Max Enjoys Afternoon Tea

South Mountain Bingo Players Win Turkeys

Bingo players turned out in full force for last week's exciting games at South Mountain, sponsored by I.O.O.F. Lodge 428.

Regular game winners were: [illegible]llan Crowder, Mrs. Donald [illegible]cis, Linda Crowder, Dean [illegible]ly, Mrs. Wilfred McLaren, [illegible]Ace, Mary Kotlarchuk, [illegible]kley, Lena Seiling, [illegible] Susan Duperron, [illegible] Mrs. Artelle and

[illegible]ealth games were [illegible]. Dennis Puddy, [illegible]ll, Margaret Bil- Liezert and Randa

Take-All game was [illegible]vs: Beth Crowder, [illegible] and Dean Boyd. [illegible]ere won the door

[illegible] go is scheduled for December 1st.

[illegible]R RED CROSS [illegible]HANKS YOU [illegible]OUR HELP

ATTENTION FARMERS

NEED A CHRISTMAS TURKEY ?
WANT A FREE ONE ?
READ ON

ORDER YOUR TURKEY NOW

YOUR CO-OP WILL BE GIVING AWAY **FREE** TURKEYS ON THE ORDER OF AND DELIVERY OF THE FEEDS LISTED BELOW. THE ORDER MUST BE PLACED DURING THE THREE DAYS OF THIS PROMOTION, FROM

MONDAY, NOVEMBER 29th to WEDNESDAY, DECEMBER 1, 1976

ALL FEED CAN BE PICKED UP OR WE WILL DELIVER THAT WEEK OR THE NEXT.

1 ton order of any Premixes **1 FREE** Turkey
1 ton order of any Supplements **1 FREE** Turkey
5 ton order of any Balanced Feed **1 FREE** Turkey
½ ton order of any Mineral **1 FREE** Turkey

HAVE YOU CHECKED ON OUR GUARANTEED FEED BOOKING PROGRAM

UNITED CO-OPERATIVES OF ONTARIO, BRINSTON

Tender TURKEYS

MAXIMUM 4 — TURKEYS PER CUSTOMER

SAVERS' LTD. IROQUOIS SHOPPING PLAZA

FAMOUS MAKER MEN'S DRESS SHIRTS



Mostly White - Some Blue
Sizes 14 to 17 Were Marked $2.97
Values $6.00 to $10.00
THIS WEEK $1.97 SAVE

GOING OUT OF BUSINESS

LADIES GRAB TABLE
SHOES - BLOUSES DRESSES and ODDS & ENDS
ONLY 93c

SALE GOING ON AND ON COME IN . . .

We're Clearing Stock To The Bare Walls . . .

RUNNING SHOES SAVE
Ready for Next Summer
Reg. Value to $3.95
White & Colored
All Sizes from
TODDLERS at 79c TO MEN'S Size 12 at $1.77

MEN'S DRESS SLACKS



All Wool, Checks & Plains
Sizes 28-40 -
Were $21.95
NOW ONLY $14.27

XMAS CARDS
BOX OF 51
WERE A BARGAIN AT $1.89
NOW
$1.37
SHOP EARLY

WOW . . . Look At These!

Tangerine - U.S. No. 1
ORANGES 3 Doz. $1.00

Fresh Iceburg U.S. No. 1
LETTUCE 2 for 89c

Berber's BABY FOOD
Sorry Meat Items Not Included
STRAINED 5/89c
JUNIOR 4/99c

KIDDIES 1 PIECE SNOWSUITS
A Bargain at $11.95
Sizes 4 and 5 NOW $7.97

CHILDREN'S STRAPPER OVERSHOES
A Bargain at $3.95 Just a few left
Sizes 6-13 and 1-5
Were marked at $2.00 NOW $1.00

STYROFOAM ICE CHEST
Regular $3.79
5 ONLY $1.97

Top Valu 14 Oz. Tins
CHOICE PEAS 4/99c

TAGS STILL SAME SIZE BUT PRICES SMALLER!

OUR GROCERY STORE IS NOT CLOSING

Counties Criticize Health Unit Procedure

The Eastern Ontario Health Unit has again been criticized for its lack of diplomacy and its strict adherence to regulations under the Environmental Protection Act.

Health unit inspectors were publicly lambasted recently when several complaints were received from residents in the Stormont, Dundas and Glengarry area. Three inspectors in particular were reprimanded for conducting themselves in a rude and unpleasant manner and misleading the public in regard to the extent of their authority.

The Health Unit is responsible for the control of private sewage disposal systems and inspectors are required to confirm new installations meet regulations imposed by the Ministry of the Environment.

While members of Counties Council agreed the Ministry is to blame for much of the public resentment, the attitude of inspectors has done little to improve the situation. A motion presented by Mountain Township Reeve Ewart Simms accused the inspectors of "a lack of diplomacy" in their dealings with the public, and stated regulations were being enforced "without flexibility or a common sense approach".

One Chesterville area resident complained he was told by an inspector that his septic tank and weeping bed must pass inspection before approval could be given for severance of a lot more than a mile away.

"This is completely false," Chesterville Reeve Keith Graham said. "They have no right to inspect any property other than that specified as requiring approval."

Several examples were cited by councillors illustrating the impostion of regulations which were considered unreasonable and unnecessary.

Mr. Simms said a homeowner was forced to backfill his septic tank and weeping tile bed to a depth of two and a half feet, resulting in surface water seeping into his house.

Inspectors failing to keep appointments to view a septic system after promising to be on hand was another complaint.

An irate Dundas constitutent said he was berated by an inspector because his name was not clearly visible on his mailbox, because his phone number was not listed on the inspection form and because he had not been at home on two occasions when the inspector had stopped to view the drainage system without prior appointment.

According to Reeve Graham, the inspectors in question have been severely reprimanded and warned that further complaints would place them in a precarious position regarding their employment with the Health Unit.

At the Counties Council meeting, Winchester Reeve Walter Shadbolt and Lochiel Township Reeve Alex McDonald, both council delegates to the health unit board of directors, defended the agency's actions in following regulations to the letter.

Inspectors are obliged to follow regulations spelled out in the Environmental Protection Act, councillors agreed, and the regulations are too rigid. It is obvious, however, that on several occasions inspectors have overstepped the bounds of their authority.

Mr. McDonald noted the unit was praised by the Ministry for its efficiency and expressed doubts as to the accuracy of the complaints.

Although Mr. Shadbolt admitted the province had "gone too far on the environment kick", he said the health unit is reluctant to deviate from ministry guidelines, even though it's often tempted in the name of common sense.



Doris A. Jones Receives B.A.

Doris A. Jones, a former resident and teacher in Winchester, received her Bachelor of Arts degree at the fall convocation of Brock University, St. Catharines.

Miss Jones, who now teaches in Niagara Falls, is the daughter of Mr. and Mrs. Rowat Jones of Winchester.

Leroy Strader Installs Officers Winchester Golden Years Society

The November meeting of Winchester Golden Years Society opened with the singing of "O Canada". Mrs. H. McIntosh welcomed the members and all visitors. She reminded the members of the social evening to which they are invited by the Brownies, Cubs and Scouts on Dec. 7th at the Public School.

Mr. K. Carlyle agreed to have tickets printed for the Christmas Party on Dec. 15th.

A tray wagon is being donated by a Bridge Club and the Acres Family in memory of Letta Acres.

The Public Library will be open to Senior Citizens from 1-3 p.m. on the day of the meeting.

Members were asked to save Maple Leaf Product labels for the purchase of pitchers to be used in the kitchen.

Leroy Strader installed the new officers for the coming year as follows: R. Summers, Past Pres.; Mrs. H. McIntosh, Pres.; Mrs. Gladys MacDonald, 1st Vice; Mr. Willis Robinson, 2nd Vice; Mrs. Ian Reid, Secretary; Mr. H. Biccum, Treasurer. Mr. Strader outlined the duties of the Executive and the members of the Society.

After a hearty lunch, Mr. Buktovitch of St. Lawrence College outlined the various Crafts which will be given after the New Year.

The Chair, under the direction of Mrs. V. Steele and Mrs. K. Morrow, entertained with many new and old songs. Mrs. Steele also favoured us with a humorous skit. The remainder of the afternoon was spent visiting, playing games and quilting.

Greely Friendship Club Marks Fourth Birthday

The November meeting of Greely Senior Citizens, commonly known as The Friendship Club was held in the Community Centre at noon on Tuesday, November 9.

This was a birthday dinner meeting, as the group was celebrating the anniversary of its formation in November 1972. President Marge Lalonde, speaking about the brief history of the group, said that the idea was first mentioned to the Community Centre Board by the late Laura Tomkins and the group was organized that year by a committee led by Mrs. Teresa Quinn.

Guests joining in the birthday celebrations were Father Minvielle of Metcalfe; Teresa Quinn, past chairperson, and her able associates - Thelma Ripley, Elaine Stanley and Eileen Waddell. Also joining in were two original helpers who are still on the job, the present chairperson Pauline Lauzon, and Erma Quinn.

Next month, on December 14, Club members will be having their Christmas Dinner and hope for a really good turnout. Once again there will be an exchange of gifts. Each man is asked to bring a man's gift and each lady should bring a lady's gift. The gifts are to be marked "Lady" or "Man". President Marge recommends against the use of the word "Person" in this case, otherwise she says, "Ben might get a gift of ladies' lingerie or Marge, a snow shovel."

War Veteran, Morrisburg Policeman Captivate Senior Citizen Audience

Brinston Senior Citizens' group "Helping Hands", held the regular monthly meeting on Wednesday, November 3 and had as guest speaker in the morning, Mr. Watson of the Morrisburg Police Department. He presented a very interesting talk on several topics, which were very instructive and ended with the showing of a film.

The afternoon speaker was Mr. Thompson from Iroquois who spoke about the First World War.

Singing, music, and games were enjoyed by all.

The next meeting will be on December the first, in the form of a tea and bazaar. Come and join us.

VOTE
Jim Sullivan
for
COUNCILLOR
Dec. 6
Winchester Township

Ron Freeland Fireplaces
Add comfort and charm to Home or Cottage with one of the 15 units to choose from. All Cast Iron Franklin Fireplaces, Box stoves, cook stoves for cottages and Free standing Fireplaces. Square A Insulated Chimneys.
SHOWROOM 494 YORK STREET
WINCHESTER, ONTARIO.
TEL. 774-2845

MID-SIZE '77 PLYMOUTH FURY
A beautiful way to go mid-size. New coming at you, with regal new headlights and grille. New going away, with elegant taillight design. New all over, with "sunfire" metallic colours.
'77 Plymouth Fury Sport 2-door Hardtop
CHRYSLER CANADA LTD.

Get the '77 Plymouth good feeling.

FULL-SIZE '77 PLYMOUTH GRAN FURY
Surround yourself with the comfort and elegance of this truly full-size car. Slip behind the wheel of '77 Gran Fury and take command of every road. Magnificent 4-door sedans and 2-door coupes await your choice.
'77 Plymouth Gran Fury Brougham 4-door Sedan

What a good feeling it is, knowing there's a '77 Plymouth in a size exactly right for you.
Mid-size Plymouth Fury. Beautiful styling, with performance to match. Full-size Plymouth Gran Fury. The Plymouth to drive when only a luxury size car will satisfy you.
You'll feel good about Chrysler's revolutionary new Lean Burn System, computer controlled for smoother performance. And the seven stage rust inhibitor process, another Chrysler effort to make you feel good about your car.
The '77 Plymouth good feeling. It's everything you want in a new car. Get it!
Your Plymouth dealer's got it!
Plymouth CHRYSLER Dodge Trucks SALES/SERVICE
NEW YORKER NEWPORT CORDOBA GRAN FURY FURY VOLARÉ ARROW/COLT DODGE TRUCKS

BAZAAR
ON SATURDAY, NOVEMBER 27
FROM 1 — 4 AT THE
PRESBYTERIAN CHURCH HALL
in aid of
First Winchester Brownies and Guides
Crafts, Baking, Pocket Books and Christmas novelties

TAKE ADVANTAGE OF HOMELITE'S SPECIAL OFFER NOW.
$30.00 OFF
No one has to tell *you* what's happening to farm equipment prices! Spiralling costs are sending them soaring. So buying a Homelite Chain Saw *today* is an investment you'll appreciate for years to come.
HOMELITE XL-12
Packed with power yet light in weight, the XL-12 handles every farm chore — fence post and wood cutting, pruning and lot clearing. Built for years of dependable performance. 11" bar.
Suggested retail price: $234.95
Until Nov. 30, 1976
ONLY $204.95
HOMELITE XL-AUTOMATIC
Big fuel tank means faster woodcutting jobs. Automatic oiler means longer chain and guide bar life. Felling trees 3' in diameter, the XL-Automatic is the ideal farm chain saw.
11" bar.
Suggested retail price: $259.95
Until Nov. 30, 1976 ONLY $229.95
(At participating dealers) These saws may be sold at a lower price.
HOMELITE-TERRY TEXTRON
Homelite-Terry
Division of Textron Canada Limited
ALWAYS USE HOMELITE SAW CHAIN
R. H. BECKSTEAD
535-2103 Williamsburg

Morewood Praised For Community Involvement

"People born in a rural environment tend to stay that way. We're pleased to help make rural life more comfortable in any way we can," Osie Villeneuve told members of the Morewood Recreation Association last Saturday.

The Stormont-Dundas and Glengarry MPP was present for the official opening of the recreation project begun last fall in Morewood. The community raised $7,846.00 through public subscription, using the money to help build an outdoor rink and community centre. As a township endeavour, the project is available for LIP, Community Centre and Wintario grants, which have been applied for through Mr. Villeneuve's assistance.

Bill Smirle, president of the RA, extended his thanks to Mr. Villeneuve and to Principal Thomas Savary for allowing the association to use a portion of the public school's property.

The small community was praised for having raised such a large sum through public appeal. The project originally began with a small group of citizens concerned at the lack of recreational facilities in the town. The Recreation Association, formed in September 1975, started construction on the 88' x 168' rink last November. The 39 foot square community centre building, adjacent to the Fire Hall, includes washroom facilities, change houses and a large recreation room. The rink was in use last December and the community building was completed in the spring.

Mr. Villeneuve noted that rural areas are not increasing in population.

"Young people are leaving for the larger urban centres," he said. "Projects such as this will help to keep these young people in the area."

The member of parliament said he was proud of the way Wintario grants had been distributed and admitted he was "just a small town country boy at heart."



Reeve Cecil MacNabb, right, accepted a cheque on behalf of Winchester Township last Saturday for monies raised through public subscription in support of a recreation project begun in Morewood last year. Association treasurer Sam Patterson made the presentation.
Press Photo—Patenaude

Pro CHRISTMAS Gifts SALE



All the latest ideas for Christmas tree decor.


O 967 COPPER NOVELTY ORNAMENTS. 4 assorted styles .69
P 968 NATURAL WOOD NOVELTY ORNAMENTS. 4 different designs .99


Q 970 MISTLETOE BELL. Pretty bell-shaped cluster of traditional mistletoe .99
R 969 ASSORTED CORSAGES. Christmas corsages in an assortment of styles .59


S 966 HOPSACK BOYS AND GIRLS ORNAMENTS. Tiny cute as a button figurines dance gaily from tree branches .99
941 Xmas Flasher. For all holiday lighting .89
937/940 We carry a complete line of indoor and outdoor extension cords. from 1.29


M 934 SUNBURST FOIL ILLUMINATED TREE-TOP ORNAMENT. 3 assorted colours 3.97
N 935 CRYSTAL JEWEL ILLUMINATED TREE TOP ORNAMENT. Colourful 11 light jewel-like ornament to put the finishing touch to your tree 3.47

SHOP PRO WHEREVER YOU GO

Prices subject to prior sale.
Items may not be exactly as illustrated.

BYERS BUILDING SUPPLIES LTD.
CHESTERVILLE — 448-3318

Grey Cup Specials

Let Us Carry The Ball For You!

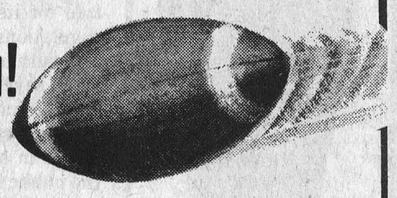

Sale Lasts Until Friday Dec. 3



1974 Chev Caprice
4-dr. in firethorne 30,811 miles, factory air, AM/FM, power windows, undercoated, engine heater, shade lite glass, radial white walls, rear defogger, remote mirror, a real beauty and specially priced at $4750.00 stock #6-148, licence HEY 285.
Grey Cup Sale **$4295.**

1973 Chev
Impala Custom coupe 2 dr. Maroon with black trim. Radio, vinyl top in white, mud flaps, undercoated, White walls $2950. Stock #6-43, Licence EUU 348 45,176 actual miles.
Grey Cup Sale **$2595.**

1973 Pontiac
Parisienne 4-dr. in green metallic. AM/FM, rear defogger, radial white walls, Stock # 6-83. 45,258 actual mile $3500.00.
Grey Cup Sale **$3295.**

1974 Pontiac
Brougham 4-dr. Turquoise, with black hounds tooth trim. Radio, vinyl top in white, remote mirror, rear defogger, 62,625 miles. Stock #6-20. $3695.00
Grey Cup Sale **$3395.**

1973 Buick LeSabre
2-dr. beige with saddle trim, rear defogger, radio AM eng. heater, remote mirror 60,072 miles, stock #6-54. $3100.
Grey Cup Sale **$2895.**

1973 Oldsmobile
Delta Royall 4-dr. sedan, green metallic, with green trim. 39,277 low miles. Remote mirror, undercoated, radio. Stock #6-220. Special at $3650.
Grey Cup Sale **$3395.**



1973 Ford Gran
Torino 4-dr. in white with saddle trim. Radio, undercoated, V-8. Stock #6-271. $2450.00
Grey Cup Sale **$2195.**

1972 Oldsmobile
Delta Royalle 4-dr. in brown, radio, factory aircondition, remote mirror, vinyl top, 65,884 one owner driven. Stock #6-74. Reduced to $2950.
Grey Cup Sale **$2795.**

Gas Saver
1972 Datsun Deluxe 2-dr. in red. Clean as new. 56,779 miles, 4-cylinder, 4-speed, radio, engine heater. Stock #6-62. LB11090310.
Grey Cup Sale **$1450.**

1973 Dodge
Cornet Custom 4-dr. in Green. Radial white walls, radio, defogger, eng heater, bumper guards, remote mirr. 67,534 miles, #6-226. Repriced $2450.
Grey Cup Sale **$2195.**

1974 Chevelle Malibu
Classic 2 seat station wgn. medium green matching trim. Rear defogger, radio, remote mirror, engine heater, undercoated, V-8, automatic, power steering and brakes. One owner 63,728 miles commuter Kemptville to Ottawa. Specially priced at $3950. Stock #6-187 EVA 031.
Grey Cup Sale **$3595.**

Luxury Driving
a 1974 Oldsmobile 98 Regency. You name the option its likely got it, freshly painted a rich brown metallic, exciting matching trim, beautiful stereo sound. Stock #7-104, 56,000 miles, excess over $10,000, new be sure to see at $5800.
Grey Cup Sale **$5400.**



Chev Trucks
That can carry the ball & win the game
1974 Silverado in green & white, less than 12,000 miles V8 automatic, power steering, radio #7-143. Special $3800.
1974 Chev ½ ton V8 auto. low truck miles $3200.

Just Traded In A Real Sharp 1974 Chev
Custom Coupe loaded with options including factory air and FM Radio #7-109.
Grey Cup Sale **$3950.**

Players On Waivers As Is Specials
1973 Vega #5-45 New engine $650
1970 Chev Impala 4 dr. needs very little #6-72 $850
1973 Dodge 4 dr. #6-179 Safety Checked $950

The Rough Riders Will win the Grey Cup on Sunday

Grey Cup Specials For Sure
1974 Vega Wagon
Wood Panelled, automatic. Has been a star in many games and is ready for a new home. #7-129
(1 week only)
Grey Cup Sale **$1950.**

13 Brand New 1976 Carry-Over Models
calling signals for the last time and are all lined up under our canopy. Try one for savings today!

Our listed OK Used Cars are all converted and more than a touch down in price

Have-To-Be-Traded Specials (Safety Checked)
1973 Vega - 2 door, no rust really sharp #6-229, yeilow, low mileage. Can run the field at **$1400**
1972 Camaro, 2 door, brown with vinyl roof will catch your eye at **$2850** #6-257
1974 Plymouth Baracuda in red with black accents. Should be grey cup champion #6-273 **$3400.**

There Is Not A Rough Rider On Our Lot

12 month, 20-20 Warranty Applies
GMAC Helps Uncomplicate Things
Contact Gerry Templeton, Bill Pretty, Dave McFadden or Barb Hallbourg

We're Kicking Off SAVINGS!

Johnston Motor Sales

(Kemptville) Ltd.

Your "Small Town Canada" Dealer

104 Elvira Street North, Kemptville

258-3403 258-3851 692-4305

Buyers' Report

Modular Homes Increasingly Competitive

(by Anne Patenaude)

Home buyers, discouraged by high prices during the past few years, may be able to pick up a few bargains in 1977, according to Central Mortgage and Housing Chairman William Teron.

A report from the Housing and Urban Development Association of Canada shows housing starts are definitely at a high level this year but lenders and builders are beginning to question whether the number might be more than the market can absorb.

Inventories in Ontario are almost double the normal level for this time of year, giving buyers an opportunity to take advantage of lower selling prices.

Some of the best bargains may be available in the modular homes field, although sales have remained relatively stable. Modular units, built to customer specifications, are not as susceptible to inventory build-up as single and multiple units sold after construction.

A representative of one modular construction company said buyers of such units have a definite advantage.

"People buying one of our homes know definitely - right from the start - the price their house will cost", manager Toby Koyman of More-Wood Homes explained.

"There are no hidden costs and no adjustments to cover rising prices of material. If they buy a $35,000 home, they get a $35,000 home - delivered."

The company, located in the village of Morewood, approximately 35 miles southeast of Ottawa, employs 75 people and produces five to seven units per week in one of the most modern indoor construction plants in Ontario.

Despite the economic problems forecast by on-site builders, over-all sales at More-Wood Homes have risen in 1976.

"The doom and gloom forecasts don't apply here", Mr. Koyman said, "primarily because our prices are stable".

We haven't raised our prices all year."

Mr. Koyman explained some of the advantages of in-plant production.

The houses are constructed in sections in a 120' x 500' building. A completed home comes equipped with plumbing, wiring, carpet and kitchen cupboards. Over 50 models are available and prices range from $13,655.00 to $38,220.00.

"Our employees are working inside, protected from weather and temperature changes", the manager said. "If the workmen are comfortable, the end product is bound to be of better quality."

He said stable working conditions eliminate many of the problems faced by on-site construction companies.

"We don't have mud, rain and cold temperatures to contend with. We don't have workmen hurrying through a job because their hands are cold or because it's starting to rain or snow and they want to complete a job as quickly as possible."

Recent employee lay-offs and a general slowdown at the Morewood plant are seasonal conditions, Mr. Koyman said. While construction of the units could continue at a stable rate throughout the year, on-site excavation for foundations are limited by weather conditions through the winter months, creating a cutback in production at the plant itself.

"Actually, our sales have risen slightly since the implementation of our winter discount bonus", Mr. Koyman said. "We're offering a substantial discount on all houses which can be delivered before April 1st, 1977. This is in addition to any government program.

CONSUMER PROTECTION PROGRAM

A new home warranty program to be implemented December 31st, will give buyers added protection when purchasing a house. The program, instituted by the Housing and Urban Development Association of Canada, requires all Ontario builders to register under the act and will be the only warranty plan available to consumers.

In the past, buyers did have some protection in that individual products used in the manufacture of homes were guaranteed by the manufacturer and structural defects were guaranteed for one year by the contractor. In the case of poor workmanship, however, the onus remained on the buyer to contact the individual suppliers of products used in construction and attempt to obtain satisfaction from the various subcontractors. Structural defects could be remedied within the one-year guarantee period except in cases where contractors had declared bankruptcy.

"Then the buyer was left holding the bag", Mr. Koyman said. "Most of them don't realize they should have a list of all companies supplying products used in the building of the home, such as windows, doors, cupboards, etc."

The new warranty program will be administered by HUDAC and will guarantee minor defects for a period of one year and major structural defects for a period of five years.

"It's a good program", Mr. Koyman said. "It offers good protection to the buyer and it's an incentive to builders to ensure their homes are up to standards."

"There is a small fee for each house registered under the HUDAC warranty but we've always guaranteed our homes and we feel the slight extra cost is certainly worthwhile for the protection it offers the consumer. We're very much in favour of the HUDAC program."

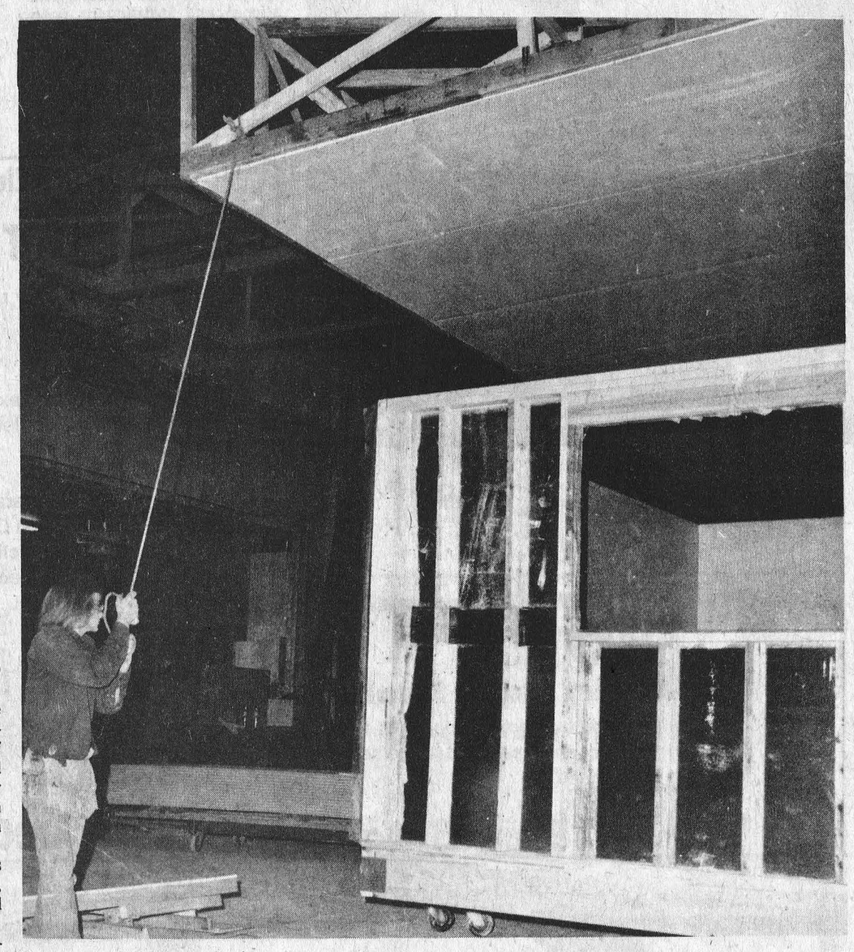

Modular Sections Are Fitted Together

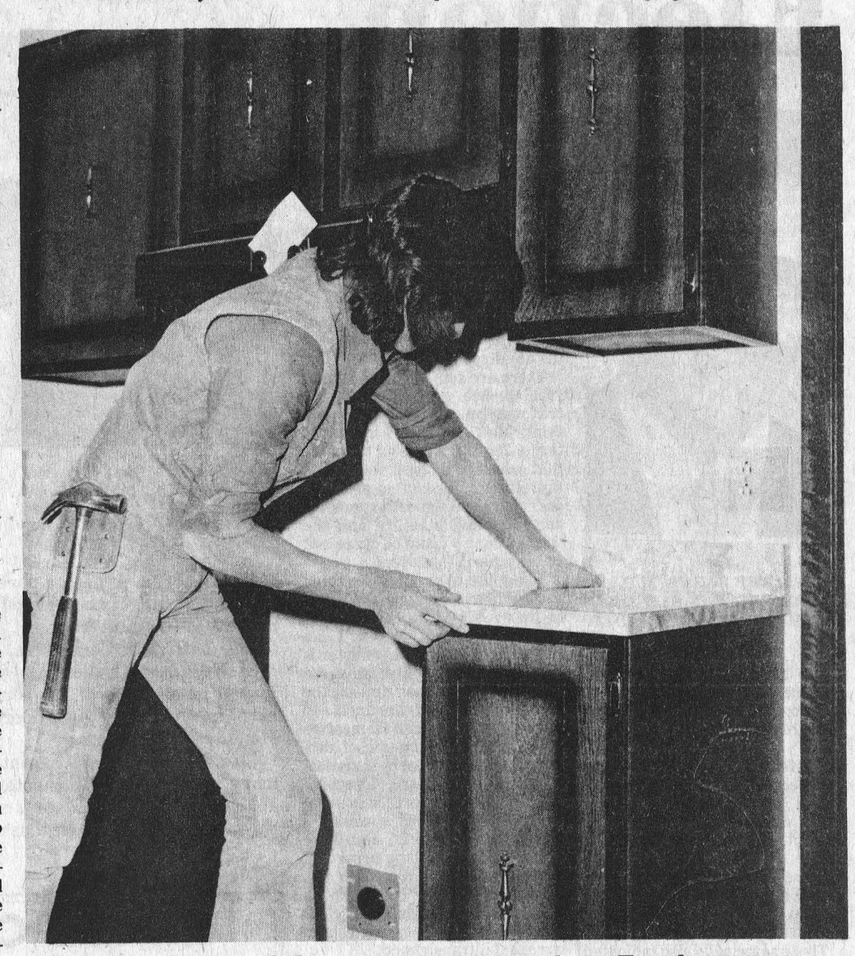

Modern Cabinetry - One Of Finishing Touches

Press Photos—Patenaude

MORE-WOOD HOMES LTD.

Factory-Built . . . Modular Homes, Schools, Buildings



MODEL #5310 - One of our 3 bedroom economy homes. The owner of this home used his imagination on the all brick front finish on this home.



THE HICKORY - Our newest model of a 3 bedroom bungalow. This model is on display in our yard in Morewood; it has to be seen to be appreciated.

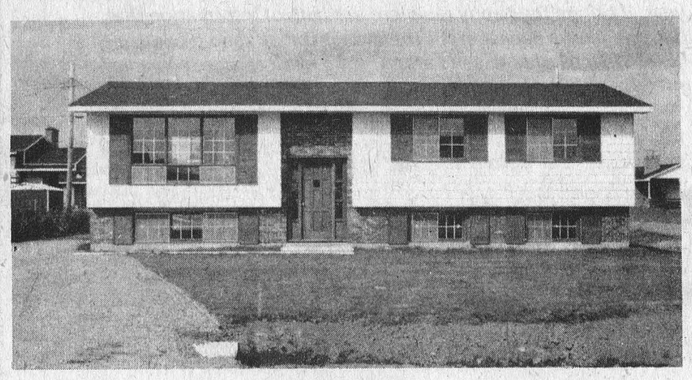

THE ASHTON - A 3 bedroom split entrance home, featuring a separate dining room, one full bathroom and a powder room. This high-ranch bungalow provides many possibilities for finishing the lower level for added living or recreation facilities.

THE MOST ADVANCED DESIGNS IN MODULAR HOMES – SPLIT LEVELS, BUNGALOWS, RANCH STYLE BUNGALOWS. MORE THAN 50 DESIGNS TO CHOOSE FROM.

If you own a lot and are planning to build a home on it - it will be worth your while to check into a MORE-WOOD MODULAR HOME - they are referred to as "THE BEST BUY FOR YOUR MONEY."

A MORE-WOOD home is factory built under ideal conditions and strict quality control - in accordance with N.H.A. and C.M.H.C. building standards - only #1 grade building materials are used and in addition all MORE-WOOD HOMES are wired with COPPER WIRE.

We can build a home for the budget minded as well as for the discriminating - from a two bedroom economy bungalow up to a four bedroom ranch style bungalow with 2½ bathrooms, den, family room, eat-in kitchen, living and dining room. There are more than 50 models to choose from and each plan can be modified to suit your taste and requirements. Single and double garages can be added.

You also have a choice of interior and exterior design and colors - A MORE-WOOD HOME is 99% finished when it is delivered on your foundation including carpeting.

Our models are on display in Morewood, Ontario, off Highway 31 near Winchester. For further information please call 238-5121 or 448-2911. Office hours from 8 a.m. till 5 p.m. Monday to Friday, Sunday 1 p.m. till 5 p.m.

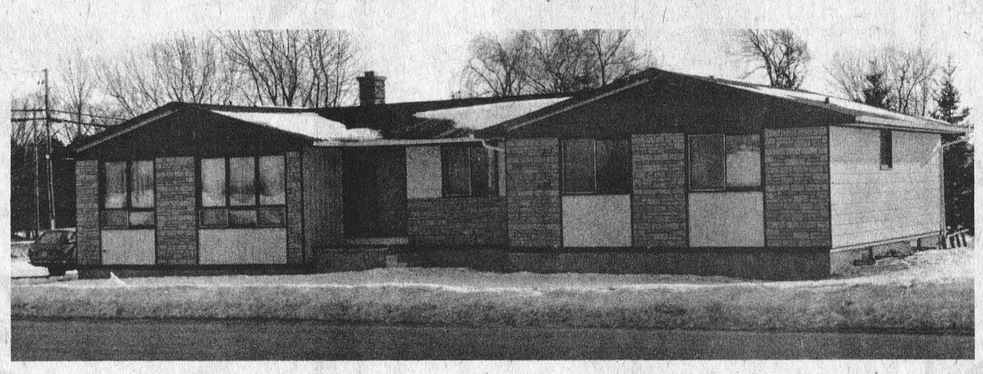

THE DUNDAS - What more could anyone wish for? A four bedroom Ranch style bungalow with 2½ bathrooms, den, family room, eat-in kitchen, living and dining room, an excellent floor plan and still the possibilities of changing it to your taste.

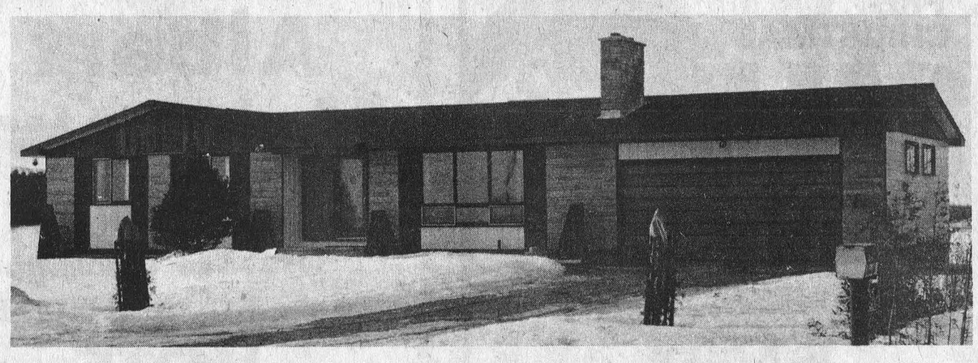

THE TEAKWOOD - Its unique design spells COMFORT. 1,230 square feet of floor space - 3 bedrooms, 1½ bathrooms, eat-in kitchen, living and dining room.

BUY NOW

Benefit from our 1976 prices and our WINTER BONUS program. It will save you money to buy a ready built home, pricing starts for

A 2 BEDROOM HOME FROM $13,655.00 AND UP
A 3 BEDROOM HOME FROM $16,390.00 AND UP
A 4 BEDROOM HOME FROM $23,090.00 AND UP

Prices include Transportation and erection on your foundation within 60 miles from Morewood, Ontario.

Studying Quebec's Election



WALTER BAKER, M.P.
GRENVILLE-CARLETON
OPPOSITION HOUSE LEADER

The Quebec Election last week is in the minds and on the lips of everyone one meets and I think something should be said about it.

The first thing is that the voters of Quebec decided to rid themselves of the Bourassa Government which they perceived as corrupt, arrogant and unable to meet the concerns of that Province. The polls prior to the Election indicated that would happen and those polls were proved to be right.

Those same polls also indicated that the vast majority of Quebecers - as high as 80 percent did not want Quebec to be independent from the rest of Canada but Quebecers were willing to take a chance on the only Party that they saw which could rid them of a Government and a Premier so inept as to be beneath their contempt.

There is no doubt about the intention of the new Government of Quebec. At this point, there can be equally no doubt about the intentions of the people of Quebec.

We now look to the future and the future of our Country will depend to a great extent on the leadership that Canada has at the Federal level.

I look upon this period of history as the most challenging in our whole 109 years and the responsibilities upon political leaders are perhaps more onerous than even those which fell on the shoulders of Macdonald and Cartier in 1867. Are we to adopt the philosphy of Henny Penny (and some are doing that already) and shout from the roof top that "the sky is falling" or ought we to approach this from the point of view of preserving the Country?

There are some who would say "let Quebec go" and although that may be comforting, I would think that in sheer economic terms for the whole of Canada, that school of thought would find a pretty high economic price for such nonsense. Investors look for certainty and stability and the whole Country could be perceived as unstable in that event.

Some like to say that we must confront Mr. Levesque, the "send in the troops" syndrome. But I put it to you as calmly as I can that though the Prime Minister is adept at such tactics, what he demonstrates in such times is the stubbornness and instincts to strike back which can themselves become the instruments of destruction in the present situation. In fact, all of the foregoing options would be precisely what an avowed separatist would like a Prime Minister to do and those options would send the 80 percent of Quebec's population into Mr. Levesque's arms. I hate to be blunt but I would have to class such action as stupid and arrogant intransigence.

As we look down this road with all its potential pitfalls, it seems to me that while we ought to be aware and alert, we ought not to translate that wariness and alertness into foolish action and a sense of steadiness ought to develop in this Country and among its people, a steadiness that will not succumb to madness from whatever quarter. Nor ought we to forget that this Country came together because John A. Macdonald and Georges E. Cartier (about as different a pair as you could imagine) and others like them decided that there was room for agreement and understanding to the extent that a Nation could be built in the Northern Half of America. That same spirit ought to prevail today because where its existence built a Nation, the lack of it can destroy a Nation.

Leadership was the key in 1867 and the burning question today is whether the leadership at the Federal level has enough credibility left in any part of Canada to meet this greatest challenge.

Advertising...
lets you know what's what.
CANADIAN ADVERTISING ADVISORY BOARD

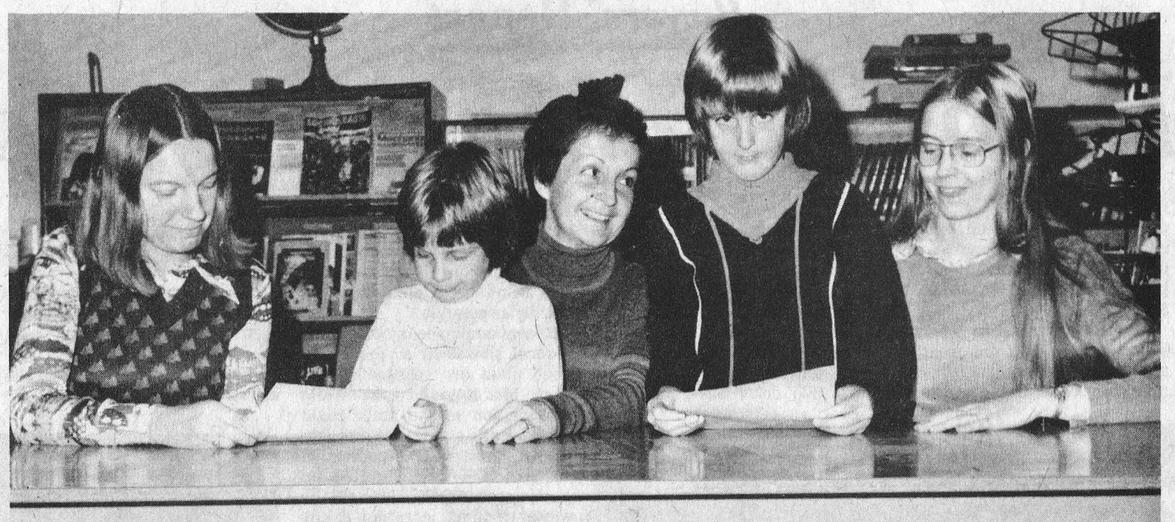

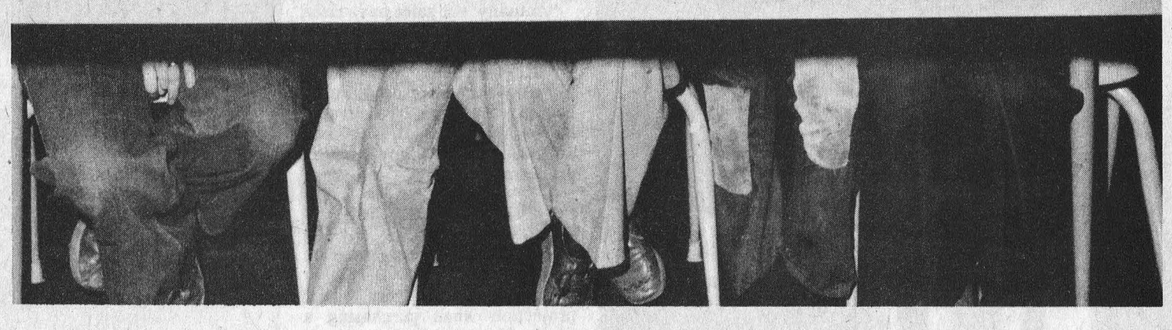

Peek At Progress

Mrs. Georgia Arnott, a parent volunteer at Winchester Public School, gets a preview peek at her sons' progress reports. From left to right are Mrs. Carole Marriner, Grade 1 teacher; Chris, Mrs. Arnott, Tim, and Mrs. Carolyn Workman, Grade 3 and 4 teacher. Progress reports for all students will be sent home tomorrow and all parents will have the opportunity for interviews next Monday and Tuesday.

Mrs. Arnott is also a parent volunteer who assists with many activities at Winchester Public. Principal Ivan St. John says that the school is always interested in having parents participate in various aspects of school life.

Press Photo—Van Bridger

CN Tower Film Wins Top Award

The CN Tower film "To the Top" has won three Canadian Film and Television Association awards, including the best film of the year.

The association awards were for industrial films. Feature Canadian films were not included in this competition. They had been judged earlier.

The CFTA categories include: sports, nature and wildlife, educational and instruction, public relations, sales promotion, TV information and public affairs, and travel and recreational.

In addition, the film won awards as the best public relations film and an award for best editing.

The 27-minute film brings to life all the drama inherent in the three-year construction of the CN Tower.

The full impact of the Tower's growth was recorded on three fixed-position cameras for the time lapse sequences.

In order to capture the climatic moment when the giant Olga lifted the antenna into place, the cameras with telephoto lenses were positioned on nearby buildings.

The film is available for free screenings from: Modern Talking Picture Service, 1875 Leslie St., Unit 21, Don Mills, Ontario.

To The Electors Of
Winchester Township

Having qualified for the position of Reeve, I humbly ask for your support on MONDAY, DECEMBER 6.

I have eleven years experience on Council, four years as Councillor and seven years as Deputy Reeve.

My son and I operate a dairy farm in partnership, located at Cass Bridge. With the help of a strong Council, I will endeavour, if elected, to make fair decisions on all matters brought before us at both the local and county level.

FOR A CHANGE IN LEADERSHIP
VOTE LINK
On Dec. 6th

In Matilda Township
VOTE
William Albert (Bert) Smail
I would greatly appreciate your support at the polls. If elected, I will try and use good judgement on all decisions to be made.
Thanking You,
Bert Smail

Rideau Carleton
NOW OPEN
NIGHTLY (Except Tues. & Thurs.)
WEDNESDAY - LADIES' DAY - Double Daily and 4 Exactas
CALL TO POST - 7:45 p.m.
For Reservations call 822-2211
For Dinner Reservations call 822-1819 (after 2 p.m.)
Rideau-Carleton Raceway
Bank Street - Highway 31 - 5 miles South of City Limits
(Paved road from Highway 31 to parking area)

RE-ELECT



Albert McKeown
Councillor
Osgoode Township
For the BEST REPRESENTATION!
VOTE
Albert McKEOWN X
Dec. 6, 1976
For further information call - 821-2652

Christmas Gift Specials
50% OFF
PRE-CHRISTMAS SALE
OPEN EVERY DAY 9-5



Happiness IS A GIFT FROM
CANADIANA POTTERY LTD.
1 Mile West of Ingleside
INGLESIDE, ONTARIO



A gift subscription to the Winchester Press will be cherished throughout the new year. Not only does it say Merry Christmas 52 times a year, it brings the happy recipient a wealth of information that cannot be duplicated in one package. It's the thoughtful gift and it costs so little. We'll be glad to send along, at no extra charge, a special gift subscription greeting card. Or if you wish you may pick up the card and do-it-yourself.

WINCHESTER Press
Phone 774-2524
"The district's most widely read community newspaper."

Past Successes, Future Responsibilities

School Safety Patrols

(By Community Services Officer, J.P. Watson)

Over the past few years Dundas County Elementary Schools have participated in the concept of School Safety Patrols. The level of success achieved in these years is beyond dispute, and this is undoubtedly due to the efforts of the children who carry out Safety Patrol duties, and the teachers who give of their time to organize the Patrols.

In view of this previous record, it would be a sad day if the enthusiasm was allowed to dwindle. There is a growing feeling of discontent among some school patrol members, and it's understandable to a certain degree, considering that some School Crossing members at local schools have been subjected to abuse and ridicule by certain older and allegedly sensible students.

The responsibilities of the School Safety Patrol are quite clear.

1. To make sure younger children cross the road only when it is safe to do so.
2. To remind children of the safety rules they learn in class.

To be selected as a school Safety Patrol member is a responsible position and it's importance to younger children cannot be over emphasized. The children who have undertaken these responsibilities are to be congratulated, they have proven their dependability, sense of duty, and obligation to help others, and there is precious little of that virtue around these days.

It is my sincere belief that the School Safety Patrol will continue to be successful, providing the correct outlook and attitude is maintained.



FINGER LICKING GOOD

We know that saying isn't ours...

but it certainly does apply.

All our products whether FRESH BAKERY GOODS or SNACKS from our Deli-Counter are indeed FINGER LICKING GOOD!

Don't be disappointed ORDER your Christmas Fruit Cake EARLY



SUMMERS' Home Bakery

Winchester - 774-2126

Bob and Joyce Hart

Celebrates 80th Birthday

Ernest N. Holmes was guest of honour at Winchester Lions Hall on November 6th on the occasion of his 80th birthday. Children, grandchildren and great-grandchildren all helped to make the milestone a truly memorable one.

Following a timely address the happy octagenarian was the recipient of a photograph album depicting his many happy years.



North Dundas will now advance to Regional finals which will get underway in the new year. The team's three victories in regional competition will be televised starting January 29th, 1977.

From left are: Coach Carl Ward, Peter McLeod, John Maxwell, Jeff Hunter and Steve Athey.

Press Photo—Van Bridger

ZONE FINALISTS

NDDHS Reach For The Top Champions

On Friday, November 19, 1976, The Reach for the Top Team from North Dundas District High School won its zone championship and the right to continue competition for the Ottawa Region Championship.

The team members are Peter McLeod, a 16 year old grade eleven student, who is the team's expert in the field of sport, John Maxwell, 16, a grade twelve student whose interests range from popular music to architecture, Jeff Hunter, 16, a grade 12 student with special interests in mathematics and science and Steve Athey, 17, a grade 13 student who is very interested in music and film.

Three Games

On Thursday, N.D.D.H.S. advanced to the second series of games by edging Tagwi Secondary School (Avonmore) with a score of 190 to 175. Friday morning NDDHS had to face a real tough challenger, Thousand Islands Secondary School (Brockville). Three members of this team were veterans from last year's team which had won the zone championship. North Dundas defeated Thousand Islands 230 to 190. This second victory put NDDHS in the finals for the zone championship. The opposition for this third game was South Grenville Secondary School (Prescott). This team also on Friday morning had defeated Brockville Collegiate by a score of 360 to 310.

This final game proved to be a real barnburner. At the end of the opening quarter North Dundas was trailing by 45 points but by half time the gap had been narrowed to only 5 points. In the second half NDDHS came on strongly taking the lead and never giving it up. In the final second, however, the score was tied by South Grenville when they picked up 30 quick points. The score was 230 to 230 at the end of regulation time. In order to decide the victor one final question was asked. It read: What is the meaning of the term zenophobia? Jeff Hunter of North Dundas pushed his buzzer, answered correctly and NDDHS was declared winner!

The team will now advance to compete in January against other schools in the Ottawa Valley who have also won zone championships. The games played on Friday will be televised beginning on January 29, 1977. The NDDHS team is coached by Staff Member Mr. Carl Ward.

Saunas by PROST Cedar Products

Refreshing Relaxing Rejuvenating

Williamsburg, Ont.

(613) 543-2666

Kawasaki SnoJet



Sales and Service Now at

Tom's Air Cooled Engines

Hwy. 31 - Vernon, Ont. 821-1060

RNA Chapter Tours Maxville Manor

Maxville Manor was the setting for the November meeting of the St. Lawrence Chapter of Registered Nursing Assistants. A guided tour of the Manor was supervised by the administrator, Allen Vallance. The meeting was held in the auditorium with Linda Collins, president, presiding. The acting secretary-treasurer, Mrs. Zeta Godard gave the treasurer's report and for roll call each member was asked to introduce themselves and state where they were from. Mrs. Theresa Flynn, who was a delegate to the fall workshop in Peterborough, gave her account of the meetings. The theme of the workshop was "Take a Walk Through Life With Me". She outlined briefly the speakers and gave various accounts of the lectures she heard. Topics included were Toxemia in Pregnancy; Battered Child Abuse; Hypnosis; Urology; Dietary; Evils of Bed Rest; and Plastic Surgery. Other members in the group who had attended the workshops were asked to elaborate on Mrs. Flynn's topic. Great praise was given to the newly formed Chapter of Peterborough for having arranged such a successful workshop.

The meeting came to a close after the president informed the R.N.A.'s from Maxville Manor on the origin and importance of the Ontario Association of Registered Nursing Assistants (OARNA). Lunch was served and members reminded of the Dec. 1st Christmas meeting at St. Joseph's Villa, 7:30 p.m. A slate of officers for the years (1977-1978) will be elected.

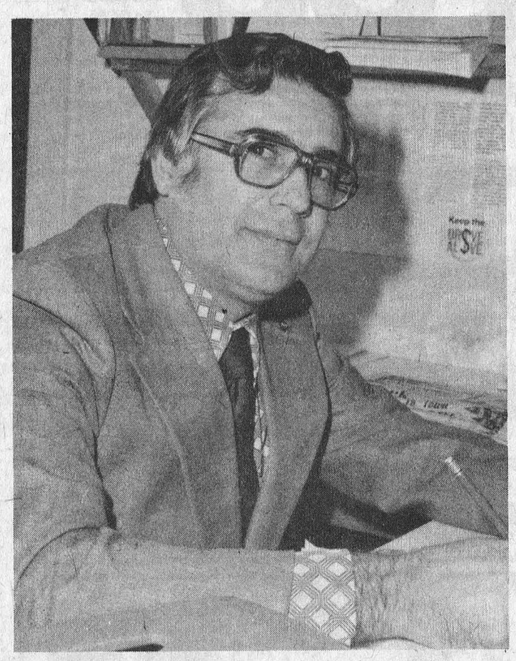

MESSAGE TO THE ELECTORATE OF WINCHESTER VILLAGE

I have qualified as a candidate for Deputy-Reeve for the Village of Winchester ...

For the benefit of those whom I have not had the privilege of meeting, I offer the following information:

- **Life time resident of Winchester, forty-six years of age**
- **Newspaper businessman for the past thirty-one years**
- **Married; Wife, Phyllis and children Bill and Kathy our residence — 520 Henderson Crescent**

Activities and Involvements:

- Winchester Public School Board, six years; Chairman of the Board for two prior to Regional Formation
- Presently serving on the Board of Governors, Winchester District Memorial Hospital
- Past President of Winchester 100 Club
- Vice President of Winchester and District Chamber of Commerce
- Former Chairman of Parks Property while serving with Winchester Recreation Board
- Board of Managers, St. Paul's Presbyterian Church
- Past Director, Winchester Curling Club
- Scout Master; Scout and Cub Committee Member; Volunteer Fireman; Public Relations, Ottawa Winter Fair; Public Relations, Local Unit, Canadian Cancer Society

MY PLATFORM FOR THIS ELECTION CAN BE SUMMED UP VERY SIMPLY ....
"I would like to sincerely help administer the business of Council for the betterment of The Village of Winchester."

CONCERNS THAT INVOLVE US ALL

- Land Development and town planning with local in-put
- Location of a Dundas Nursing Home in our Village
- Further development, additions and improvements to our "second to none" Recreation Complex ... modern facilities to use and activities for all
- Taking advantage of ALL Government Grants, as they become available
- Co-operation with our neighbouring municipalities and members of our Provincial and Federal Governments
- Instituting a tree planting program to offset the tree removal system carried out in the past
- Acquiring land, if possible and when available, to facilitate off-street parking, enabling our business sections to compete with other municipalities that have more modern parking facilities
- Ensuring that the proposed Land Use Bylaw has concessions written-in to protect the existing commercial and residential areas with respect to expansion, rebuilding and parking regulations
- That members of this year's Council work in harmony, striving to attain efficient business administration with one goal in mind **"THE BETTERMENT OF WINCHESTER FOR ITS CITIZENS"**

To be Elected on December 6th

I NEED YOUR SUPPORT

— VOTE —

Ronald G. WORKMAN
Publisher

X

DEPUTY-REEVE
VILLAGE OF WINCHESTER



your CHRISTMAS GIFT HEADQUARTERS

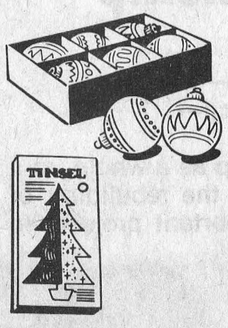

Beat The Rush! Shop Early!

Phone 774-2700 Winchester

GEGGIE'S HARDWARE

VALUE - SERVICE - DEPENDABILITY

From Queen's Park

Property Tax Reform Issue

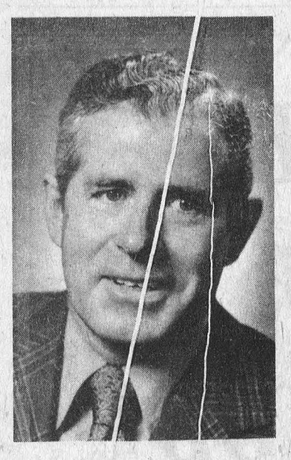

Donald R. Irvine

Property tax reform! This subject is one which is causing concern to almost all of you, my constituents, as well as everyone across our Province. Our Government has come up with some proposals for the reform of our property tax system and in order to discover the views of you, the taxpayers, we set up the Blair Commission. It appears to me that many people misconstrued the reasons for the Commission's hearings across the Province, but I would like to reassure you and stress very strongly that our Government has no intention of implementing these proposals in their present form until we have had the opportunity to study the recommendations of the Blair Commission, who have gained your views, and based on these recommendations we will implement whatever changes are necessary in the property tax system.

Our whole tax structure has been undergoing change by our Government over the past ten years. We took over the assessment process in 1970 and this is almost completed. What we are trying to achieve is a system which best provides equality in property taxation - not an easy task. Because of increased costs caused by the need to provide more services, taxes at the municipal level have increased, and this has brought to our attention weaknesses in the tax base. Of course, if we let our present system continue, things will only get worse. Consequently, we must, using two important yardsticks - simplicity and equality, change our means of municipal financing.

Reassessment of real property at market value is a more equitable system than the present method of assessing at some level - different levels across the Province. If market value assessment is used right across the Province, this will not only provide equalization but a more helpful way of allocating Provincial grants to municipalities. Widening the local tax base by removing exemptions provides a situation where the residents of one municipality are not subsidizing people from other areas who are using that municipality's facilities.

Differences in the type of real property must be taken into account - residential, business and farm property should be taxed on a balanced basis. Local residents should provide fair amounts to the local municipality through taxes, but, recognizing that those on lower incomes will, as they do now, face a burden, the property tax credit system will provide a means of relieving that burden. The property tax credit is based on actual property taxes, or presumed taxes in the case of renters, and tax credits help those who face the largest burden. Real cases of hardship could also get further help through other programmes of assistance at the local level.

Supporters of independent, private Catholic high schools, as well as Christian schools, are concerned about the burden which would be placed on these institutions by the removal of exemptions. However, our Government has no intention of jeopardizing the existence of these schools, and Premier Davis has said that, as far as these schools are concerned, our Government "does not propose to change our position that these schools make a worthwhile contribution to the overall educational mosaic of Ontario and, as a Government, we are simply not prepared to jeopardize that contribution in any way."

Market value assessment will provide the taxpayers with an assessment notice that can be understood, because notices will reveal an amount which can be matched against the property's realistic price if sold. Once the market value assessment system is working, and we expect to be able to start this system in 1978, then the recommendations for changes, provided by the taxpayers through the Blair Commission, should simplify the methods of gaining revenue at the municipal level.

In the past, businesses paid one of six different rates of property taxes based on the type of business. This method has caused many difficulties, so I am sure that many merchants made their views known to the Blair Commission.

The Blair Commission's report is expected within the next few weeks and, if you have any views you wish to express, please let me know. My address at Queen's Park is: The Honourable Donald R. Irvine, Provincial Secretary for Resources Development, Room 180, Main Parliament Building, Queen's Park, Toronto, Ontario. M7A 1A2 and the telephone number is (416) 965-0190. If you wish to leave a message with one of my Constituency Offices the following are the numbers: Mrs. Sally Beaton, Hazeldean, 722-6375; Mrs. Audrey Crawford, Prescott, 925-3377; Mrs. Jean Somerville, Kemptville, 258-3400; Mrs. Helen Cavell, Osgoode, 826-2219.

THROUGH YOUR RED CROSS THOSE YOU HELP WILL ALWAYS REMEMBER

NDDHS Skiers Anticipate Trip To Vermont Hills

Spirit is really being shown this year at North Dundas! With the completion of our annual chocolate bar drive, a total of close to nine thousand dollars has been brought in. Also this week, our Senior Band held its first concert. This program was only the beginning of an action-packed year for the band members. They are now busily preparing for a concert to be held near Christmas.

This week also saw the victory of our Senior Girls' Basketball Team over South Grenville in an exhibition game at Prescott. The score was a resounding 32 to 29. On Friday, Nov. 19, these girls will represent our school in the Eastern Ontario Championships to be held at General Vanier High School in Cornwall. We know that they will do their best as always, and whether or not victorious, we are behind them all the way.

Still on the subject of sports, our ski club should be mentioned. Composed of close to 100 members, they are beginning to make plans for their first overnight trip to Vermont. Our curling club has also started their regular season of play.

An I.A.P.A. Safety Awareness Test for all students was held on Wednesday and Friday of this week. The top ten scorers on this test will qualify to compete against other schools in Ontario.

By Jane Allison and Nancy Carscadden

Winning "Grey Cup" Tickets

Winchester Fire Department, for the past several weeks, has been conducting a raffle, better known as the "Grey Cup Cheer Draw".

Winning tickets were drawn from the drum last week and the following held lucky numbers: 1st, Mike Kotlarchuk, Kemptville; 2nd, Bruce Pelkey, Winchester; 3rd, Harold Marriner, Winchester; and 4th, Grenville Fyke, Chesterville.

Morewood News Notes

Mr. and Mrs. Jack McCooeye and family, Metcalfe visited Mr. and Mrs. John Hutt.

Mr. Ralph McLaughlin is a patient in Winchester hospital and Mr. Jack James returned home Friday after spending a week in hospital.

Mr. and Mrs. Brian Heaton and son spent Sunday with Mrs. Alida Young.

Mr. and Mrs. Frank McCooeye, Constance Bay visited Mr. and Mrs. John Hutt.

Mr. and Mrs. Harold West, Toronto spent a few days with Mr. and Mrs. Doug Hunter.

Mr. Bill Barnes and Mrs. Chas. Barnes, Ottawa, spent Sunday with Mrs. Zoe McQuaig and Miss Carrie Hunter.

Sgt. Don Murdock, Cold Water, Alta., visited Mr. and Mrs. Don Weegar.

INFLUENZA IMMUNIZATION



Senior Citizens
65 years and over

Nov. 19
Metcalfe Lions Den
At Fairgrounds
10 a.m. to 4:30 p.m.

Nov. 25
Osgoode Public School
10 a.m. to 4:30 p.m.

THOSE WHO SHOULD NOT ATTEND:
1) persons who are allergic to eggs
2) persons who have a fever on the date of immunization
3) persons who have received other immunization or blood transfusions within the last four weeks

OTTAWA-CARLETON REGIONAL HEALTH UNIT
Phone 225-2223

To The Electors Of

Winchester Township

—For Strong Leadership—
—Sound Progressive Council—

Always for the benefit of the Township as a whole, at a time when plans are in the making for the rebuilding of Highway 31, as well as many other important projects in this township.

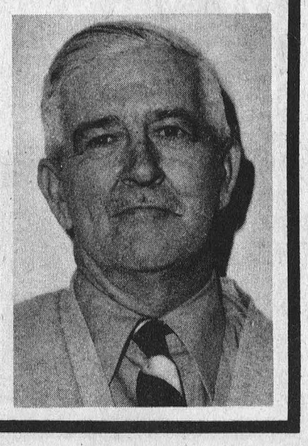

RE-ELECT

Cecil MacNabb

FOR REEVE

YOUR VOTE can get the job done

MORTGAGES
FIRST • SECONDS • THIRDS
VIC BLAKE
IS BACK WITH
"The Best Deal For Homeowners"
• BUYING A HOME • SELLING A MORTGAGE
• CONSOLIDATING DEBTS • HOME IMPROVEMENTS
• MORTGAGE COMING DUE • CASH FOR ANY PURPOSE

100% FINANCING AVAILABLE

CALL ME NOW....
VIC BLAKE
443-3735 — 443-3633
596 NOTRE DAME
EMBRUN, ONTARIO
"Your Independent Mortgage Broker"

CB Sale of the year

CANADIAN TIRE



Extra Savings! Cash Bonus Coupons!

SAVE $41.07
'Prominent' Mobile Transceiver with illuminated S/RF meter
88.88 Regular $129.95

Save a great deal now and even more in the long run. This 23-channel CB can get you travel directions when you're lost, find you a good place to eat on the road, get help for you if you have engine trouble and more. Features illuminated channel selector, volume and squelch controls, detachable microphone, PA and external speaker jacks. If you're a newcomer to CB, come on in. We'll explain the features.

SAVE $40

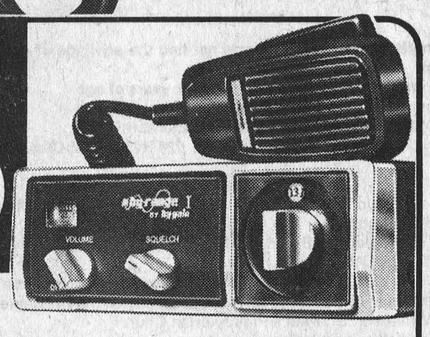

HY-RANGE I CB with squelch control
Squelch cuts down loudspeaker noise when there is no incoming signal. Lets you cut some Zs (sleep) on the side of the road. 23-channel rig has illum. S/RF meter, built-in mic preamp, automatic modulation. . .
Reg. $179.95 **139.95**

SAVE $50

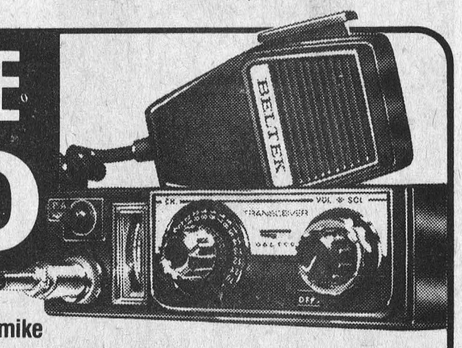

BELTEK with detachable mike
Get your ears on! This 23-channel mobile has built-in ANL to cut down electric disturbances. Squelch control. PA and external speaker jacks. Illuminated S/RF meter and channel indicator.
Reg. $199.95 **149.95**

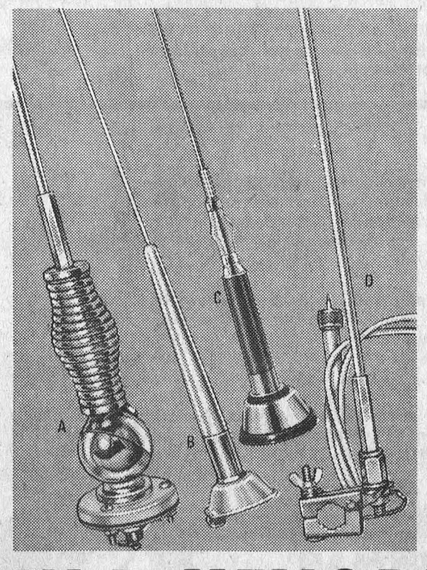

CB ANTENNAE ... AT OUR LOW EVERYDAY PRICES

A. FIBREGLASS BUMPER MOUNT
Shakespeare 48" unit with a chromed ball mount and spring. 20-ft. coaxial cable and hardware **32.95**

B. FIBREGLASS TRUNK MOUNT
Shakespeare factory pretuned. 45" with 15-ft. cable. Top whip is tunable. No holes to bore. **38.95**

C. COMBINATION ANTENNA
Has trunk mount adaptor for attaching to lip of trunk. Can also be mounted on roof top. **29.95**

D. TRUCK FIBREGLASS
Co-phased dual mount on opposite mirrors. 48" with 21½' coaxial cable. Connectors incl. **52.95**

GUTTER MOUNT
No drilling necessary. Mounts easily on the rain gutter of your car. Coaxial cable, hardware. . . **19.95**

SAVE $60



BELTEK Base Station/Mobile
23-channel compact provides fun at home and on the road. Fits book shelf or dash top. Has ANL; squelch control; illuminated S/RF, channel indicator. Detachable mic. PA and ext. speaker jacks. . . . . .
Reg. $229.95 **169.95**

Sale ends December 24th
CANADIAN TIRE ASSOCIATE STORE
PHONE 535-2845

W.P.HENOPHY LTD.—WILLIAMSBURG

STORE HOURS: 8:30-6:00 Mon. to Thurs. 8:30 - 9:00 Friday 8:30 - 5:00 Saturday