WINCHESTER PRESS

VOL. SIXTY-TWO — WINCHESTER, ONT., THURSDAY, FEBRUARY 9th, 1950. — NO. 39

Coming Events

A Valentine Supper will be held in the United Church S. S. Rooms on Saturday, Feb. 11th, from 5 to 7 p.m., under the auspices of the Evening Auxiliary. Admission 50c. Everybody welcome. 39c

BOX SOCIAL

Reserve Friday, February 17th, for Box Social and good Entertainment in Mulloy School, in aid of District Hospital. Highest bidder will receive valuable prize, also a prize for the best decorated box. 39-40p

Reserve Sunday, February 12th, at 9 p.m. for Winchester "Youth For Christ" in Town Hall, featuring. Soloist Marion Mulholland; special instrumental numbers, and the gospel challenge presented by Fred Swan, recent immigrant from North Ireland, now attending High School at Mountain.

HOCKEY GAMES TO BE PLAYED AT LOCAL ARENA

The second game of the Russell-Dundas Junior Hockey League Semi-Finals will be played at the local Arena tomorrow (Friday) evening, when Finch and Winchester will be the contesting teams. Game starts at 8.15. Admission 35c and 10c. This game will be preceded at 7.00 p.m. by a Juvenile game between Finch and Winchester. The first game of the Junior Play-offs will be played at Finch this (Thursday) evening.

A WANING THREAT

Tuberculosis is not the threat in Canada today it was a few years ago, but many Canadians still die each year from this ancient plague. Free chest X-rays detect TB in its early stages, making cures relatively short and easy. Have one today.

DRY-CLEANING BARGAIN!

From now until March 15th, Cornwall Cleaners are giving a 25% Discount on all Dry Cleaning. Suits, 75c; Dresses, 75c; Skirts, 40c; Trousers, 40c. A prize of $100.00 will be given to the holder of the lucky number on stubs. Keep your stubs. Best service in town. Collection every Tuesday and Friday.

Gerald Helmer's Barber Shop,
Agent for Cornwall Cleaners.
38-39p

CARD OF THANKS

I wish to thank all my friends and neighbours for their kindness to me while a patient in the Cornwall General Hospital, also for cards and treats. Special thanks to Toyes Hill Orange Lodge for their box of fruit.
39p —Dwayne Johnson.

H. WINSTON ALGATE
Successor to Wm. Hill
Optometrist, Specializing in the Corrections of Visual and Muscular Defects of the Eye.
In attendance at A. Davidson's
By Appointment Only.
Thursday, February 16, 1950.

For Valentine's Day

SMILES'N CHUCKLES AND PICARDY CHOCOLATES
In Valentine Packages
Including
HEART-SHAPE BOXES

"RUST CRAFT"
VALENTINE CARDS
For Children, Family, Sweethearts and Good Friends everywhere.

VALENTINE
ICE CREAM BRICKS

1896 FLORA'S 1950
WINCHESTER, ONT.

Mr. H. T. Meldrum Heads Winchester Chamber Commerce

At a very interesting and enthusiastic Luncheon-Meeting, held at the Golden Pheasant Steak House, last Friday evening, the Winchester District Chamber of Commerce was reorganized, with the following slate of officers: President, Mr. Herbert T. Meldrum; Vice President, Mr. S. G. K. Ault; secretary-treasurer, Mr. Eldon Davidson; Council Members: Messrs. Eldon Fennell, Robert Ledgerwood, Jack Rennison, Melvin Scott, Harvey McIntosh, Ralph Walker, Robert Vice and Kenneth Summers.

The slate, which was selected by a Nominating Committee, was presented by Mr. David Melvin, and unanimously adopted.

The meeting was presided over by Mr. Meldrum, Chairman of the Committee appointed for reviving the local Chamber.

After welcoming those present, Mr. Meldrum reviewed the history of the Winchester District Chamber of Commerce, which was first organized about 4 years ago. He pointed out that, due to lack of interest, the Chamber did not prosper, and during the past year had existed in name only. Steps to revive the organization were first taken by the 100 Club a few months ago, when a committee, headed by Centurian Kenneth Ault, was appointed to find out if there was a definite need for a Chamber of Commerce here and if local business men and other citizens wanted it reorganized. His report indicated that public opinion favoured the setting up of a good strong Chamber, and the following 100 Club members were appointed as a provisional Council for re-organization purposes: Centurians Robt. Woods, H. T. Meldrum, David Melvin, W. F. Workman, Arnold Dukelow, Earl Freeland and George Elliott. Mr. Meldrum was appointed chairman of the committee, a new set of by-laws were drafted, a slate of officers selected and arrangements made for a general meeting.

During his introductory address, Mr. Meldrum outlined several projects which would benefit Winchester and district, all of which should be targets for the Chamber of Commerce to aim at.

He pleaded for co-operation on the part of all members of the Chamber and the citizens in general. Only by co-operative assistance and not fault-finding will success be achieved, he said.

Among those seated at the head table at Friday's dinner were: Reeve Walter Moffat, Mr. W. J. Cass, K.C., Chairman of the High School Board; Mr. Eldon Fennell, Chairman of the Public School Board; Centurian Robert Woods, President of the 100 Club; Messrs. W. J. L. Boyd and Hart Melvin, of the Memorial Hospital Board; Mr. Arnold Dukelow, charter president of the local Chamber of Commerce.

Guest speaker for the evening was Mr. Trevor H. Hamill, of Toronto, Assistant Ontario Manager of the Canadian Chamber of Commerce. He was introduced by the chairman and delivered a very interesting and informative address on the aims and objects of a Chamber of Commerce or Board of Trade. These organizations, said Mr. Hamill, are "the spark plug" of community progress. They serve one purpose, that of "getting things done." A Chamber of Commerce does not work for one individual, but in the interests of the community as a whole. The program of work, under which a Chamber of Commerce functions, includes commercial, civic, agricultural and industrial projects.

Mr. Hamill pointed out that a Chamber of Commerce was an organization set up to assist other groups in a community, including the municipal council. A Chamber does not dictate to other groups, but offers suggestions and provides all necessary data and information on any projects it suggests. It also does a public relations job, by presenting cold facts to the public and gaining public support.

The speaker also pointed out that a Chamber of Commerce was not a money-making organization, and relied upon membership fees to finance its program of aiding, planning and providing the basic work for community projects. In closing, he urged local citizens to get behind the Winchester District Chamber of Commerce, not only by becoming members, but by acting on committees and doing their share to assist the officers and keep the Chamber alive and active. It will prove to be a great asset to your community, he concluded.



MR. H. T. MELDRUM

Co-Manager of the Winchester Theatre, who was elected President of Winchester District Chamber of Commerce at the Chamber's Luncheon-Meeting on Monday evening.

Mr. Harry D. Callan, of Smiths Falls, District Representative of the Canadian Chamber of Commerce, and a director of the Eastern Ontario Canadian Chamber of Commerce, was present and also spoke briefly on the importance of Chamber of Commerce work in Eastern Ontario. He was introduced by Mr. Meldrum. The speaker brought greetings from the Eastern Ontario Association and the Smiths Falls Board of Trade. He paid tribute to Mr. Harvey Nesbitt, a former Winchester boy, now a resident of Smiths Falls, who, he said, was deserving of great credit for bringing new industries to Smiths Falls. He congratulated Winchester on progress shown in recent years, referring to the establishment of a hospital, theatre and bowling centre. He also said that Winchester was fortunate in having a place like the Golden Pheasant for holding dinners, banquets, etc., and praised the management for the fine dinner served on Friday evening.

Mr. Callan pointed out that there were several matters, such as highway routes and repairs, the St. Lawrence Waterway, etc., which would require the united efforts of all Chambers of Commerce, and he urged the local Chamber to link up with the Eastern Ontario group.

The speakers were thanked by Mr. W. J. L. Boyd, who also moved that this meeting approve of the action taken to revive the Winchester District Chamber of Commerce, to the end that it may become a strong organization, doing effective work for the advancement of the community. Reeve Walter Moffat seconded the motion.

The new by-laws were reviewed by W. F. Workman, who moved that they be adopted and recorded in the secretary's minute book, after being duly signed by the president and secretary-treasurer. Arnold Dukelow seconded the motion, which carried unanimously.

Following a brief discussion period the meeting closed with the National Anthem.

While no appeal was made for membership during the evening, several business men expressed their approval of the Chamber being re-organized by paying the three-dollar membership fee.

A membership committee will be appointed by the new executive and a canvass for members will be made in the near future.

SKATERS INJURED IN AUTO ACCIDENT

When the car, in which they were riding, crashed into a telephone pole along Highway 43, just east of the Four Corners, on Saturday evening, Harold and Cecil Moore, of Finch, sustained injuries, which necessitated treatment at the local District Memorial Hospital. Another brother, Howard, escaped with lesser injuries. It is believed that a defective steering gear on the 1933 model car was the cause of the accident. The boys were returning home, after enjoying an evening of skating at the local arena. When the car struck the pole, the two brothers who were riding in the front seat received severe facial lacerations when their heads struck the windshield.

Mr. Orvil Guy, who resides near the scene of the accident, assisted the boys and notified Constable Gilbert Raistrick, who investigated the crash. Dr. W. M. Byers attended the injured boys at the hospital. The car was badly wrecked.

Municipal Council Met On Monday

Estimates for the maintenance of Roads and Bridges within the municipality were set at $11,300.00, and the necessary by-law passed at Monday evening's meeting of the local Municipal Council. As all members of Council were not present, only routine business was dealt with.

Passed for payment were Municipal Orders amounting to $1880.04 and Hydro Orders of $2330.71.

Reeve Moffat was appointed as a delegate to represent the Village at a meeting of the Nation River Conservation Authority, held in Ottawa on Tuesday.

The town constable was instructed to have the red lense on the west side of the traffic light at the intersection of Main and St. Lawrence Streets, changed to an amber coloured lense. This was requested by the Ontario Highways Department.

Fire Chief Gilbert Raistrick was authorized to obtain prices on ladders and other equipment needed by the Fire Brigade, and report back to Council.

Council decided not to send a delegate to the Good Roads Convention, when a request was tabled from the Association at Monday's meeting.

In discussing parking problems on Winchester's main thoroughfares, it was decided not to allow double parking on St. Lawrence Street from the intersection south to Church Street. In future, all parking must be parallel with the sidewalk.

Councillor Basil Dawley, of the Winchester Township Council, waited on the Board with a request that the Assessors of Winchester Village and Winchester Township get together and set up an equalized assessment for all sections served by the Winchester Public School.

The meeting was presided over by Reeve Walter Moffat, with Councillors Howard Fetterly, Hugh Wilson and Arthur B. Summers; the clerk-treasurer, Mr. C. R. Robinson, and Constable Gilbert Raistrick in attendance.

It was one of the shortest regular meetings of Council held in recent years, with all business being completed by 10 p.m.

Inkerman Rockets Defeated Twice By Maxville Team

Inkerman Rockets dropped two games to the Maxville Millionaires this week in scheduled Central Ottawa Valley League contests, and as a result are away down in the league standing.

At the local arena on Monday evening the Rockets lost a hard-fought contest to the Millionaires by a 9-7 score. The visitors gained their margin of victory in the first period, when they outscored the Rockets 6-2, four of the counters being netted in the final two minutes of play. The Rockets held an edge in the second session when they registered three goal's to Maxville's one. In the third period each team scored twice. Gus Lebrun netted three goals for Maxville, with Don Webster getting two and M. Archambault, Zeron and N. Webster and Long sinking the others. Rob Godwin and Roger Hunter divided four of Rocket's goals, with Brown, Lunny and Romhild counting the remainder.

The line-ups were:

Maxville— Goal, Grant; def., Carson and G. Archambault; centre, C. Archambault; wings, R. Archambault and M. Archambault; subs., Graham, Zeron, N. Webster, D. Webster, Long, Ferguson, Langstaff, Lebrun, Benoit.

Inkerman, Goal, Diguer; def., J. McDonald and Swords; centre McFarlane; wings, Porteous and Brown; subs., Jamieson, Stewart, Horricks, Hunter, Lunny, Godwin, Crowder, Baldwin, Romhild.

Officials: Mel. Scott, Jack McEvoy.

Defeated at Maxville.

On Tuesday evening the Rockets journeyed to Maxville and were again defeated by a score of 6-4.

In an exhibition game, played at Perth on Saturday evening, the Rockets scored a 13-3 victory over the Perth Juniors. They will fulfill an exhibition engagement with the Morrisburg Juniors at Morrisburg this evening.

On Saturday afternoon the Rockets will travel to Clinton, N. Y., to take part in two exhibition games one on Saturday evening and the other on Sunday afternoon.

WINCHESTER THEATRE NEWS

A big, outdoor drama, in color, provides the feature for this weekend at the "Winchester." The title "Plunderers" is rather misleading. The story is of old frontier days when men were lawless; when there was little law but that of their own making. With two such redoubtable heroes as Rod Cameron and Forrest Tucker, there must be action, fast and thrilling; and with two of the loveliest girls in pictures, Ilona Massey and Adrian Booth, as the heroines, there must be romance. It is an interesting tale, well depicted, well played, and with coloring of exceptional grandeur. The end comes with an all out battle with Indians.

"Too Late For Tears," a screen dramatization of the popular novel with the same title, comes at the beginning of the week. It is a mystery with action and suspense from start to finish—a powerful melodrama which pulls no punches. The story starts with a bagful of "hot" money dropped in the laps of a young couple, and the money-mad wife soon resorts to murder and other mayhem to keep it. The fast moving plot gains momentum as it goes, drawing to a terrific "crime does not pay" close.

On the same programme there is a very enjoyable "special" short feature, "Let's Go To The Movies."

"Grand Canyon Trail," in Trucolor, scheduled as the main feature of next week-end's double bill is claimed to be one of Roy Rogers' best efforts. He is teamed up with Andy Devine, Foy Willing and the Riders of the Purple Sage, and the combination provides an entertaining show of action and comedy. The second feature is "Flame of Youth," a melodrama, a story of a teen-age girl who becomes involved with a youthful gang of car thieves and then with worse gangsters. It is a depiction of how juvenile delinquency, fostered by parental neglect, becomes dangerous and often tragic.

BIRTHS AT THE DISTRICT MEMORIAL HOSPITAL

On Thursday, February 2nd, 1950, to Mr. and Mrs. Dwaine Marcellus, of Williamsburg, a son.

* * * *

On Saturday, February 4th, 1950, to Mr. and Mrs. Clem. Rushford, of Crysler, a daughter.

* * * *

On Sunday, February 5th, 1950, to Mr. and Mrs. Fred Pinkus, of Williamsburg, a daughter.

* * * *

On Monday, February 6th, 1950, to Mr. and Mrs. Roy Wilson, of Winchester, a daughter.

* * * *

On Monday, February 6th, 1950, to Mr. and Mrs. Howard Guy, of Winchester, a son.

* * * *

On Monday, February 6th, 1950, to Mr. and Mrs. Cecil Johnston, of Winchester, a daughter.

* * * *

On Tuesday, February 7th, 1950, to Mr. and Mrs. Stafford Price, of Winchester, a daughter—a birthday gift of a sister for Judith Ann.

* * * *

On Tuesday, February 7th, 1950, to Mr. and Mrs. Carman Swerdfeger, of Morewood, a daughter.

Looking Over The Bowling Scores

(By Uncle Ezra)

This week we are introducing a new feature, under the above heading. We intended to start this feature sooner, but as Bowling is a new sport in this district, we delayed the publication of scores, etc., until the patrons of Flora's Bowling Lanes became more accustomed to the game. We will endeavour to keep our readers posted from now on, providing "Uncle Ezra" doesn't slip up on his job.

In the Morewood Mixed League on Monday, Lois Steinburg won both the Ladies' High Single and High Cross with scores of 185 and 424, while Jack Carlyle took the Men's High Single with a 233 and Doug. Feeley the High Cross with 535.

The Ladies' High Single and Cross in the Inkerman Mixed League was won by Lois Rennick with scores of 216 and 469. The men's honours, both High Single and High Cross, went to Ben McEwen with 230 and 562.

In the High School Staff Group, ladies' honours went to Mrs. Robert Robinson with a High Single of 167 and a High Cross of 346. Not to be outdone, Bob took the High Cross in the men's with a 509, and Howard Willard rolled a High Single of 200.

On Wednesday last, Cliff Berry topped the men in the South Mountain Mixed League with singles of 194, 204 and 200 to cross 598. Toots Shaver walked off with both the High Single and Cross for the ladies with 170, 176 and 171 to cross 517. Dr. Stirtan had the Men's High Single with a 226.

In the Bell Telephone Group, Lula Dawley, of the Coconuts, took both High Single and High Cross with 212 and 593. Bob Jamieson, of the same team, rolled a Single of 227 and a Cross of 590 to be top man.

In the Melvin Motors League on Thursday, Dave Melvin fired singles of 192, 181 and 246 for a cross of 629 to win both High Single and High Cross.

In a mixed group of two teams, Mrs. Marion Dawley rolled singles of 148, 189 and 231 to cross 568 and take the ladies' honors. Mrs. Dawley also holds the Ladies' Record High Single for the alleys with a score of 332. Harvey McIntosh took the Men's High Single and Cross with scores of 211 and 572.

On Friday in the Fennell Feed League, Lloyd Kenney again kicked through with single of 211, 257 and 273 to cross 741 to take the honours.

In a mixed group, Mrs. Arnold Duncan took the Ladies' High Cross with a 346, while Mrs. Earl Morgan had the Ladies' High Single with a 173. Arnold Duncan rolled the High Single and High Cross for the men with a 229 and a cross of 521.

On Tuesday and Friday evenings in the Mixed Winchester Community League, consisting of twenty teams of five, the Ladies' High Single was won by Terry Churchill with a score of 259, while Myrtle Dukelow copped the High Cross with 674. Other high singles of 255 were rolled by Marj. O'Dwyer and Eva Workman. Gordon Windsor's games of 224, 269 and 210 with a cross of 703 took the the Men's High Cross, while Lloyd Kenney's Single of 302 was tops.

Lucky Strikes

A highlight of last week was noted when Harold (Pa) Keyes slipped over to the Bowling Lanes, after an absence of several weeks, due to the holiday rush period and an attack of writer's cramps after stock-taking, not to mention the income tax headache. Pa, with his good wife, took over one of the alleys for a friendly game, and lo and behold he rolled four consecutive strikes to register a single of 263. Not a bad score for a fellow who hadn't bowled for several weeks.

Another highlight came on Saturday afternoon when Walter MacDonald, who does not profess to be even an average bowler, rolled four strikes in succession in the last two frames of a game. Even with this flying finish, Watt's score only totalled 157, but to him four strikes in succession was a miracle, and he wouldn't bet a nickel he could repeat the performance. So long till next week.

Hospital Auxiliary Had Busy Meeting

The regular monthly meeting of the District Memorial Hospital Auxiliary was held in the Town Hall on Thursday evening, Feb. 2nd, at eight o'clock. The president, Mrs. Raymond Summers, presided.

The minutes of the last meeting were read by the secretary, Mrs. C. R. Robinson. Mrs. Robinson read a letter from the ex-president of the Ontario Hospital Association, stating that the membership fee would be ten dollars and hoped that our Auxiliary would enjoy the benefits derived by being a member of the Ontario Hospital Association.

The treasurer, Miss Nora Elliott, read the financial report and stated that after all bills had been paid there was a balance in the bank of $855.01. Mrs. Melvin Scott reported that there had been 200 books donated to the Hospital Library.

The convener of the Sewing Committee, Mrs. Neil Hutt, reported that 68 sheets had been made for the hospital and that there were towels to be handed out at the close of the meeting. Miss Jean Wyatt reported for the Donation Day Committee, stating that donations to the value of $197.15 had been received, of which $20 had been donated by the W. C. T. U.

A Hobart Mixmaster had been bought for the Hospital was the report of the convener of the Buying Comittee, Miss Madge Coons.

A Committee was appointed to see that a table was made to hold the Mixmaster.

The president then called on Miss Wilson, Superintendent of the Hospital, who in her remarks commended the people of Russell who had donated a plastic wagon and two bed-sides. She also told of the Annual Meeting of District No. 8, Registered Nurses' Association of Ontario, to be held in the Convention Hall of the Chateau Laurier on Feb. 7th, afternoon and evening. The evening meeting is to be addressed by Dr. Charlotte E. Whitton, C.B.E., who has chosen for her subject: "Nursing Beareth All Things, Hopeth All Things, But!" Miss Wilson is to represent Winchester District Memorial Hospital, and a member from the Chesterville Unit is to represent the Hospital Auxiliary. All graduate nurses of District No. 8 will be welcome at this evening meeting.

The following units were represented at the meeting: Chesterville, Annable's and Melvins, Morewood, Mountain, Ormond, Summers and Cass Bridge, Winchester Springs and Winchester.

The Chesterville Director reported that their membership was now 145. She also reported on the several activities of their unit.

Mrs. C. R. Robinson read excellent reports sent in from the Morewood and Mountain units. Winchester Springs reported a membership of 64. The president, Mrs. Summers, would like to see more members joining the Winchester unit.

The meeting closed with the singing of the National Anthem with Mrs. Howard Fetterly presiding at the piano.

MEDICAL NOTICE

From now on I will not observe office hours on Wednesday afternoons or evenings. While I will not receive patients at my office on that day, I will be available for emergency calls.

39-40p **Dr. W. M. Byers.**

FEED NEWS

Word has come from the Fertilizer Company that because of strikes which have been on since Nov. 18th, in the Potash Plants, supply of all brands of fertilizer containing Potash is uncertain.

Canadian Industries Ltd. have advised that "no orders will be accepted excepting on a basis of goods being available at the time of shipment."

We expect that early orders will be taken care of alright and it would seem wise to get orders in at the earliest possible date.

All the regular brands of Fertilizer are listed. Prices are slightly higher than last year on account of increased freight rates.

Book Fertilizer orders now—get the lowest prices and be reasonably sure of the kind you need. Delivery later. Phone 136.

"STABLE-PHOS"

"Stable-Phos" is used in most stables now and the demand is increasing all the time.

We have a few tons of **Stable-Phos** in stock. Call and arrange for enough to do while the cattle are in.

It sells at $39.00 a ton or $2.00 a bag at the warehouse, or $40.00 a ton delivered.

"SOL-MIN" AND "PIG-MIN"

"Sol-Min" is a complete Mineral Supplement containing nine essential minerals—Calcium, Phosphorus, Iron, Iodine, Salt, Sulphur, Copper, Manganese and Cobalt.

For cattle, add 4 lbs. "Sol-Min" to 100 lbs. of Meal mixture.

"Sol-Min" is $4.00 per 100 lb. bag or 4 cents a lb.

"Pig-Min" is similar to Sol-Min but especially balanced for pigs. Growing pigs should have about 3 lbs. to 100 lbs. of feed.

"Pig-Min" sells at $3.50 per hundred.

WOODEN BARRELS

Light weight hardwood barrels, suitable for holding feed, seeds, vegetables, coal, etc.—50 cents each, or 3 for $1.00—at the warehouse.

Fennell Feed Company
WINCHESTER - - ONT.

The 7th Column

Ever notice how some parents who scold their children for becoming so interested in crime comics, will settle down in an easy chair and bury their noses in the latest murder mystery?

* * * *

As pointed out by the guest speaker at last Friday's Chamber of Commerce meeting, here, organizations such as the Chamber of Commerce or Board of Trade, are not to be regarded as dictators to Municipal Councils or other civic groups. Their duties are to make suggestions for civic improvements, but only after they have made a careful study of the expenditures incurred and collected all other necessary data. The Chamber must then do a Public Relations job, by getting the public to approve of the project in question. After this, all necessary information is passed on to the Municipal governing authorities, with a suggestion that they give the matter their earnest consideration. Knowing that the Chamber of Commerce and the ratepayers have given the project their stamp of approval, the Council can meet the requests made without fear of public censorship. All of which goes to prove that a good strong Chamber of Commerce is a great asset to any community and can be of great assistance to a Municipal Council.

* * * *

A stylist states that grandmother, when she was a girl, did not have more clothes than the modern girl—she just put them on.

* * * *

There is no spot in town on Saturday evening where the services of the Village Constable could be put to better use than at the local Arena. That's where the crowd is, and where people congregate in large numbers, there is always the danger of fights, thefts, injuries, etc. The arena is not a privately-owned institution—it is a community centre and should come under the jurisdiction of community police protection. Our local constable has been very co-operative, especially at hockey matches. We are not offering this comment as a criticism, but as a suggestion to the Municipal Council, the members of which comprise the local Police Commission. The suggestion is that the constable's time schedule be so arranged that he can be on duty at the rink from 8.30 to 10.00 o'clock each Saturday evening, during the skating season. His services are especially needed during the ice-cleaning periods. His very presence makes controlling the crowd a simple task, and may be responsible for avoiding injury to skaters who persist in going out on the ice while the scrapers are being used to clean the rink. We know the rink directors would appreciate this co-operation and would be willing to compensate the officer for his services.

* * * *

Last week the film picture, "Not Wanted," a story about an unwed mother, was shown at the local theatre and attracted record crowds for three nights. Sally Forrest played the leading role of the unwed mother. Too bad the producers didn't wait a

(Continued on Page 2)

Theatre News!

PICADILLY

Thurs., Fri., Sat., FEBRUARY 9-10-11
"CALENDAR GIRL"

A comedy with music. Starring Jane Frazee, Gail Patrick, William Marshall, Kenny Baker and Victor McLaglen.

"LAW OF THE GOLDEN WEST"

Fast-moving, thrill-packed Western adventure, with Monte Hale at his all-time best.

Next Week's Features

Mon., Tues., Wed., FEBRUARY 13-14-15
"MY FRIEND IRMA"

Dean Martin and Jerry Lewis, top comedy team of the Radio and Nightclubs, in the year's funniest screen comedy, with Diana Lynn, Marie Wilson, John Lund and Don DeFore.

Thurs., Fri., Sat., FEBRUARY 16-17-18
"TWO BLONDES AND A REDHEAD"

A musical you will not want to miss. Starring Jean Porter, June Preisser, Judy Clark and Jimmy Lloyd.

"SMOKY MOUNTAIN MELODY"

Roy Acuff, undisputed King of Mountain music in this action musical. Starring Aybil Merritt, Roy Acuff and Quinn (Big Boy) Williams.

Coming Soon— "Edward, My Son" Adult Entertainment), and "Picadilly Incident."

COMMUNITY
Theatre, Chesterville

Thurs., Fri., Sat., Feb. 9-10-11
"TRAIL OF THE LONESOME PINE"
(Reissue)

The technicolor spectacle that blazes the trail to an all-time high in adventure, crashing across the screen with unbridled excitement, unparalleled thrills. With Henry Fonda, Sylvia Sidney and Fred MacMurray.

Mon., Tues., Wed., Feb. 13-14-15
"SHOCKPROOF"

The high tension drama about a man who thought he was shockproof. How much can a man learn about a woman and still love her? Like 10,000 volts crashing through your emotions. With Cornel Wilde, Patricia Knight. And on the same programme: **"RACING LUCK."**

Coming to the Community Theatre on Wed., Feb. 15th—FOTO NITE, Canada's biggest cash offer attraction.

LANG'S
Department Store
GROCERY SPECIALS

"PENN" BRAND
PEACHES
20-oz. Tins. Reg. 25c.
19c

McCORMICK'S BUTTER CREAM
SODAS
6-oz. Package
2 For 19c

DICED BEETS
Smarts, Aylmer and Culverhouse.
20-oz. Tins.
3 For 25c

CORN FLAKES
Quaker and Kelloggs
2 For 25c

Hardware Specials

ALUMINUM
Clothesline Wire
50-ft. Lengths
59c

THREE-BURNER MONARCH
OIL STOVE
Wickless type, using Asbestos rings. Cooking top, 31x14 inches.
$15.95

SPECIAL—10-LB. FLOOR
Waxing Brush $2.79

RUBBERIZED
Team Traces $13.25
SET OF FOUR

"THE WINCHESTER PRESS"

W. F. WORKMAN, Editor & Publisher.

"Authorized as second class mail, Post Office Department, Ottawa."

AN INDEPENDENT NEWSPAPER

Devoted to the interests of Winchester and surrounding districts. Published on Wednesday afternoon and dated Thursday. Established in the year 1888, the Press is Dundas County's Largest and Leading Weekly Newspaper. Guaranteed circulation of over 1600. Subscription Rates $2.00, Foreign $2.50, in advance.

Member of the Canadian Weekly Newspaper Association and Ontario-Quebec Division of the C.W.N.A.

Advertising Rates Supplied on Request. Small Advertisements for our Classified Columns: 50c first insertion and 25c for each subsequent insertion, strictly cash with order.

THURSDAY, FEBRUARY 9th, 1950.

RECREATION VS. HOMEWORK

Siting in on a conversation the other day with a number of men vitally interested in education, we heard the subject recreation versus homework given quite a good going over. Organized recreation is a marvellous system of this age. Every "up and coming" municipality is preparing the ground or has already organized a Recreation Commission under the Provincial system whereby grants are available for financing the system, says The Prescott Journal.

But what of school work?

Some teachers have begun to wonder if perhaps organization of recreation has not been carried too far, to the detriment of home studies. When students, especially high school pupils, leave school at four o'clock they immediately go into some sports activity, or it may be Cadet training—and if the youngster gets home for his supper at 6.00 the parents consider themselves fortunate. After a quick supper there's another activity planned—and what about homework?

Without correct supervision the young man or woman arouses himself from sleep in time to duck for school—maybe without breakfast. No one can study correctly without a good breakfast under his belt. Only one morning last week a youngster collapsed doing math at the blackboard in the Prescott Collegiate—he had dashed off to school without breakfast.

The solution does not lie in scrapping recreation. It is too good a part of our new way of life. What we need, we believe, is co-operation between directors, teachers and parents, so that each side of the guidance of our youth can be considered. Each of the three groups has great responsibilities, each must see that sufficient concideration is given to his phase of youth development—the parent must see that youth is given correct home care and taught discipline, that there is time for homework and careful consideration of school; teachers must attempt to impart knowledge to our young people—and if the young minds are expected to absorb the studies, the body must be physically ready, and rested; the Director of Recreation has one of the biggest jobs by virture of the fact the new organization is on trial, and he is expected to organize and direct the recreational activities of youngsters and adults.

Taken together, it is too big a responsibility to toss off lightly; it is the moulding of young Canadians, the finest group of adolescents in the world.

MODERN FARM LURE

Many boys and girls have left the country because of the unattractiveness of their surroundings. But it is no longer necessary for life in the country to be unattractive from any standpoint. Modern inventions have changed this. To-day the farmer has telephones, hydro, modern highways, motor cars and trucks, radios, rural mail delivery, daily newspapers, electric milking machines and a dozen and one labor-saving and life-brightening improvements at his disposal.

There was a time when farming was little more than drudgery, and certainly it was a life of isolation. It is still like every other business, one of hard work, but it has been relieved of many of the features which used to make it unattractive. Certainly well-kept premises, flower beds and the like should play no small part in holding the young people at home, in stemmnig the trek cityward.

"I PRAYED OUT LOUD"

For 20 miles downhill, around curves, and through downtown Milwaukee the front section of a Diesel locomotive rolled at high speed without brakes or power after a collision with a trailer truck had freakishly cut it loose from its train and broken the compressed air hose.

"I prayed out loud," said the engineer, William Jordan. "I yelled to the fireman to pray out loud, too. And our prayers were answered. We came in on a wing and a prayer."

The engine finally came to a stop on an upgrade after dispatchers and a quick-thinking secretary to the general superintendent had worked at high speed to clear the track for it and set engines to catch it if necessary.

Men and women often turn to God for help when every material resource apparently has failed; many thousands can say with conviction that this course helps. It is equally important and equally a protection that, whether in emergencies or in everyday affairs, we consistently pray that God's will be done, that right steps be taken, and that we and others be protected from harm, comments the Christian Science Monitor.

BUILD UP SMALL TOWNS

It is high time that all of us paid more attention to the building up of the little towns and less to making the overgrown city larger.

The little town is home—or should be. It needs our support, and we are the people who must give it life and power, if it is to have either. The big city cares nothing for us. It will if it can pull our dollars away and lure our boys and girls into its whirlpool, but that is the only use it has for us.

The little town needs us and we need it. Our smaller city may not make as large a dent on the map as Montreal, but it really means more to us, and we ought to help make it something to be proud of.

Why not get over the idea that the bright future of Canada lies in the great cities? It does not. The future which lies in the big cities is shopworn, smoked, dirty and unclean. The true future lies in the country and in the little towns. Back them up and make them grow.—Guelph Mercury.

HOW TO KEEP HEALTHY

(Suggested by the Health League of Canada)

Eat right for health—follow a balanced diet.

Be sure the milk you drink is pasteurized.

Avoid dirt—practice cleanliness.

Avoid contact with persons known to be suffering from communicable diseases—including colds.

Relax before and after eating.

Avoid constipation.

Avoid obesity—the state of being overweight. If dieting is necessary, diet only under the instruction of your physician.

Get at least eight hours sleep daily.

Avoid undue fatigue.

Be sure you and the members of your family have been immunized against such communicable —but preventable — diseases as diphtheria, whooping cough and smallpox.

Avoid chills if overheated.

Avoid chills if overheated.

Exercise moderately in open air—unless your physician advises otherwise.

See your physician regularly for complete examinations.

Visit your dentist regularly.

Avoid undue and unnecessary eye strain.

Take care of your feet.

EDITORIAL NOTES

Probaby the cutting of costs is the easiest and best solution to the problem as it faces us now. Every farmer should assess his own production methods and determine whether or not anything can be done to provide short cuts without producing lower quality.

A helpful hint comes from the Department of Highways, a thought that should be acted on now while you are thinking about it, rather than some time later when you're not home. It's simply to keep in the pocket of your car a small rag wrapped around a handful of common salt and tied up. It will be a big help some day when you have to clean a layer of frost or frozen rain off your windshield (and other windows too). Another handy thing is an old razor blade in some kind of a holder.

Small towns and villages may have to take a back seat to the cities in some respects—but not in community spirit.

Turn the pages of almost any weekly newspaper and you find examples of community activity that are seldom, if ever, matched in a metropolis. Donations of older folk of both money and time to help the youth of a community are an outstanding form of small-town activity. Scarcely a week passes, now that winter is here, without the opening of a new skating rink or sports arena somewhere.

That is the sort of community spirit you find in Canadian towns and villages. Any small community can match it if it tries.

Our Column

Definition of a kiss: A contraction of the mouth due to an enlargement of the heart.

Did you ever notice that a woman's final decision is not always the same as the one she makes later.

Agriculture needs the services of as highly trained a body of scientists, scholars and teachers as any other profession.

The reason why so few marriages are happy is because young ladies spend their time in making nets, not in making cages.

Agriculture has been defined as the science and the art of utilizing the siol for purposes of providing food and clothing for man.

If every possessor of a station wagon coat in Winchester had a station wagon to go with it, the resultant traffic jam would be a sight to see.

When I'm not thanked at all, I'm thanked enough;
I've done my duty, and I've done no more. —Fielding.

Uranium is now being prospected for "from the air" in airplanes especially equipped with new detection devices that react to radio activity.

Girl (to her boy friend)—Sometimes my Father takes things apart to see why they don't go.
Boy Friend—So what?
Girl—So you had better go.

A man drawing unemployment insurance, baby bonues on ten children, and housing parents who receive old age pensions, can make a nice living off the taxpayers without working.

Beggar—Please, ma'am, could you spare me an old coat?
Woman—But, my good man, the one you're wearing is nearly new.
Beggar—I know, ma'am, but it's this coat that's ruining my profession.

The 7th Column

(Continued from Page 1)

little longer—they could have signed Ingrid Bergman for the feature spot and called it a "real-life story." This young lady, who has applied for a divorce from her husband, a Hollywood doctor, gave birth to a baby in Italy last week, the father of which is supposed to be an Italian producer, whom she intends to marry as soon as her divorce is granted. Just another example of how Hollywood Stars disregard moral standards and the sanctity of marriage.

* * * *

To those who live unto themselves and take little or no interest in their friends and neighbours, we pass on this little poem by Frank P. Fletcher:

"I shared a pilgrim's heavy load:
He shared with me my own.
But each one found, as we trudged on,
His burden lighter grown.
I nursed a sorrow in my heart,
It sharper grew each day.
My neighbour wept with me, and lo!
It vanished half away.
I kept a gladness to myself,
It sickly grew and died.
But when my friend rejoiced with me
That joy was multiplied.
Who runs may read this law of God
Emblazoned everywhere:
He who would live life at its best
Must share, and share, and share.

* * * *

If you are in a gloomy mood, these few jokes may force a smile:

"My wife says that if I died she would remain a widow."

"Evidently she thinks there's not another man like you."

"No, she's afraid there is."

"I am going to kiss you before I go," said the young man who had outstayed his welcome.

"Do it now while I'm still young," replied the girl, wearily.

Old Gentleman (in street car)—Has anyone here lost a roll of bills with an elastic around them?
A Dozen Riders (in unison)—Yes, I have.
Old Gentleman (calmly)—Well, I just found the elastic.

County Constable — Pardon, miss, but swimming is not allowed in this lake.
City Girl—Why didn't you tell me before I undressed?
Constable—Well,there ain't no law against undressing.

Has your Subscription expired?

Other Editors' Opinions

QUITE TRUE!

(Brockville Recorder & Times)

While style of delivery in public speaking is important in producing the desired effect upon an audience, one often finds that the gift of oratory is not always accompanied by the gift of wisdom in thought.

LANDMARKS GO

(Lindsay Watchman-Warder)

Cheese factories are fast disappearing from the landscape and from the busy lives of busy farmers—many of the old factories encompass in their own walls the story of the rapid growth of the industry in Canada, its splendid peak and its decline.

CONTROL MARKSMEN

(Elmwood Herald)

Shooting for juveniles under supervision on properly-administered ranges is something to be commended—but haphazard banging away at tin cans and birds within hitting distance of private property and unsuspecting citizens, is something that should be stamped out.

FARMER OF PEACE

(Campbellton Tribune)

Lord Boyd Orr once described himself, with rugged Scottish burr, as "just a wee man who has to do a job in a very short time." For that great job he has now been awarded the Nobel Peace Prize. If ever a wee man deserved the honor it is the farmer from Bucksburn, Scotland.

SNOWLESS TRAGEDY

(Napanee Express)

Our sympathy with those who really prefer 10-below weather and mountains of snow—is reserved for the thousands of children who were given sleighs, skates and skis for Christmas. If these things were the main or exclusive Christmas present the kids have had a dull time.

WELL-TRAVELLED BARBER

(Geraldton Times Star)

No matter how much one hates to do it, he has to get the insulation clipped away from his ears a few times during the winter—and this fact drew me into the chair of Fred Wanderer—Fred has earned a living at barbering in most of the southern European countries. At one time he spoke eight languages fluently.

THE WRONG APPROACH

(Brockville Recorder & Times)

Perhaps people advertising for female help without much result have been taking the wrong approach to the problem. A recent help wanted advertisement requested the services of a "delinquent and ambitious girl" and dozens of women applied for the job. It should have read "diligent and ambitious girl," but apparently there are more available in the first category than the second.

THE OPEN DOOR

to

health, happiness, abundance

Christian Science holds open the door of Truth to all facing difficulty, disease or fear. Many are proving man-made material theories no longer able to shut it.

You are cordially invited to test its healing power by attending our church services, corner Metcalfe and Gilmour Streets, Ottawa.

The first service is at 11 a.m.; the second (formerly held at 7.30 p.m. in the evening) **now convenes at 4.30 in the afternoon.**

—Also—

Wednesday evening meetings, which include testimonies of Christian Science healing, at 8 o'clock.

The Christian Science textbook, SCIENCE and HEALTH, With Key to the Scriptures, by Mary Baker Eddy, may be read, borrowed or purchased at the Christian Science Reading Room, 63 Sparks Street, Ottawa.

Purina Chows

More Than A Feed

A PLAN TO HELP YOU

Make More Profit

FROM YOUR LIVESTOCK AND POULTRY IN 1950

LET'S TALK OVER YOUR 1950 PLANS

BASIL DAWLEY

YOUR PURINA DEALER

Phone 293. Winchester, Ont.

DOMINION GARAGE

VERNON, ONT.

Specializing in Body and Fender Repairs, Painting and Welding.

Accurate Estimates Given Without Obligation.

Telephone Metcalfe 16 r 42 day or evening.

ARCHIE SAYANT - Proprietor.

HULBERT W. M. S.

The monthly meeting of the Hulbert W. M. S. was held at the home of Mrs. Herbert McQuaig on February 1st at two o'clock. The meeting was opened by the president reading the theme, followed by the call to worship and responsive readings. Mrs. Maud Keyes and Mrs. Nelson Scharfe gave readings. Mrs. Edith Carr led in prayer. Readings were also given by Mrs. Donald Sullivan, Mrs. H. McQuaig and Mrs. Cecil Jackson.

Following the business portion of the meeting, a chapter in the Study Book was taken by Mrs. Annie Graham, Mrs. Ira Ellis, Mrs. Nelson Scarfe and Miss Florence Roode.

The meeting closed with the Mizpah Benediction. Lunch was served and a social hour spent.

See The New 1950 DODGE

On Display at Our Garage

4 Service Phone 4

Hutchinson's Garage

WINCHESTER - - - ONTARIO

Arthur A. Crawley & Co.

Chartered Accountants

OTTAWA - MONTREAL - BROCKVILLE - TORONTO
SUDBURY - NORTH BAY - SAULT STE. MARIE
Ottawa Address—119 Blackburn Bldg.

"THE WINCHESTER"

Show Each Evening at 7.15 and 9.15 o'clock.
Saturday Matinee at 2.00 p.m.

THIS THURSDAY, FRIDAY & SATURDAY
February 9th, 10th and 11th

"THE PLUNDERERS"

With Rod Cameron, Ilona Massey and Adrian Booth

A real Western of the Super class; a tale of the old Frontier days.....a good story, grand color and exciting action.

And on the same Programme

AN EXCELLENT SHORT in colour, CARTOON, NEWS REEL

MONDAY, TUESDAY & WEDNESDAY
February 13th, 14th and 15th



and on the same program, a Special

"LET'S GO TO THE MOVIES"

THURSDAY, FRIDAY & SATURDAY
February 16th, 17th and 18th



And on the same billing

"FLAME OF YOUTH"

with Barbara Fuller and Ray McDonald



For Parents Only

(By Nancy Cleaver)

CHILDREN'S EATING HABITS

"Eat up your food!" How many small youngsters are urged by their mothers to do just this. "Only" children and the first child in a family are often taken to a doctor because the parents are worried about his lack of appetite. In the matter of not eating a child can defy authority and usually win in the conflict with a parent. Discipline bribes, the using "strong arm methods," defeat their own end in making a child eat what he will not touch. What is a poor parent to do in face of a child's obstinate refusal to eat vegetables—or any other article of food which is essential for a balanced diet?

There is a great temptation to have a "scene" then and there at the dinner table. But that is the one thing not to do. Threats, pleading, spanking, frantically engaging in a game to distract or amuse the child while eating, are all undesirable ways to meet this problem.

With many children the doctor advises the worried mother to try the "starvation method." The child is allowed no food between meals. The milk supply is cut down. The child's food is placed before him at meal time. No fuss or comment is made if he does not eat. The uneaten portion (even if it is all the food offered) is removed at the conclusion of the meal. The theory is that by the end of a day or two of this treatment, (providing the parents can stick to it that long) the child will be so hungry that he will devour his food eagerly. With the occasional child even this method is not very satisfactory, but it has a sufficient record of success to be worth trying.

But whatever the method of attack in fighting this lack of appetite situation, it is of first importance that a parent try to discover the underlying reason why eating for the child has become a problem. It should be a pleasure. The goal of a parent should not be to get a certain amount of food of certain kinds, into a child each day, but rather that the habit of eating should be a pleasurable one.

A problem child is seldom an "accident" but very often partly the result of mistaken behaviour on the part of a parent. Thus a mother might well ask herself these questinos about her child and herself if her child is persistently refusing to eat.

Is my child ill?

Is my child the nervous, high strung type who cannot eat "under pressure?"

Is my child at a "negative stage" with the "No! No!" response to most requests?

Is my child eating snacks between meals?

Is meal-time a happy time for my child?

Am I too fussy about my child's "sloppiness" or manners at meal-time?

Am I too anxious about the amount of food he consumes?

Do I give my child too many commands while he is eating?

Do I give my child too large helpings?

Do I focus all my attention on him?

Do I serve food in attractive forms and appealing color contrasts?

Do I criticize food in his hearing or show my dislike for certain dishes?

And last but not least. If I put myself in my child's place, would meals be much fun?

Honestly answering these questions will likely suggest some changes in a mother's method or attitude—possibly some new resolutions! Some mothers find it an excellent plan to write in diary fashion the plan they intend to follow in trying to solve an "eating problem." Then they record after each meal the success or failure in small ways. This is a substitute for nagging the child or worrying the father. Over the period of a week, progress in some respects is almost bound to show.

An objective, long-range viewpoint is worthwhile. Childhood is brief and every child passes through difficult phases. Many a small youngster who has been a "picky" eater, develops a tremendous appetite during the "teen" years. Mother's problem is then changed into finding enough to fill him up, at a reasonable cost. Her memory of past struggles in facing the food problem are replaced by other questions. There are few dull moments in the life of a mother and it is a pity to let any one perplexity "get you down!" You have to pull your weight in contribution to a happy family atmosphere at meal and other times.

1950 LOOK FOR C. P. R. COACHES



Plastic murals, as shown above, decorate the end walls of new Canadian Pacific Railway day coaches now being turned out. Featuring reclining chairs, extra-wide picture windows and an all-glass door separating the smoking compartment from the rest of the car, the new coaches are now rolling out of the C. P. R.'s Angus Shops in Montreal, and it is expected 64 of them will be in system-wide mainline service within the next eight months. Four murals like the one pictured here decorate the end walls of each car.

DISTRICT MEN ARE DIRECTORS

Mr. W. J. Fawcett, of Winchester, elected Eastern Ontario Directors of and Mr. F. C. Eligh, of Finch, were the Holstein-Friesian Association of Canada at the annual meeting in Toronto last week. Other directors from this part of the province are Messrs. George McLaughlin, Oshawa; J. T. Brown, Newcastle; Bryden Clark, Kingston, and W. E. Burton, Vars.

Mr. W. Ray Wilson, of Kenmore, association president, suggested that agricultural organizations approach industry and labor in an effort to solve economic problems. He was addressing 1,000 breeders attending the annual meeting of the association.

Secretary G. M. Clemens, of Brantford, reported that 1949 registrations totalled 58,292, a seven per cent. increase over 1948. Membership was 11,234, an increase of four per cent.

VERNON W. M. S. and LADIES' AID

The February meeting of the W. M. S. and Ladies' Aid of Vernon Presbyterian Church was held in the Manse on Thursday, Feb. 2nd, at 2 p.m., with fifteen ladies present.

Mrs. Younger-Lewis presided over the W. M. S., assisted by Mrs. W. Dow as secretary. The meeting opened with a hymn, Scripture reading and prayer. Mrs. Earl Campbell read a very interesting paper "You and Your Church." A splendid report of the Ottawa Presbyterial, held in Ottawa recently, was given by Mrs. Stewart Fisher. Mrs. Alex Campbell rendered a solo: "Throw Out The Life-Line." The meeting closed with all repeating the Lord's Prayer.

Mrs. W. McRostie opened the Ladies' Aid meeting with the reading of a Psalm, after which the minutes of the last meeting were read and approved. It was decided to have a quilting at the next meeting, also that any group wishing to make a quilt could do so. The meeting closed with the Mizpah Benediction. Refreshments were served by the refreshment committee, Mrs. Earl Campbell and Mrs. Ed. Anderson.

SHERMAN'S

—TWO STORES—

CORNWALL and MORRISBURG

PRICE Slashing SALE

Every article in both stores is reduced 20 to 90 per cent. Due to that, we have sold the lease of our Cornwall Store, and as we plan to remodel our Morrisburg Store, the Sale will Continue in both stores until everything is sold to the bare walls, regardless of Price or Cost. OUR LOSS, YOUR GAIN.

Ladies' Fur Coats
MUCH BELOW COST

MUSKRAT NORTHERN BACKS (Mink or Sable Dyed)
Regular $398.00, on Sale, $269.00.
FRENCH SEAL (Dyed Rabbit)
Reg. $249.00, on Sale $149.50.
MOUTON (Processed Lamb)
Reg. $199.00, on Sale $119.50.
JAP RABBIT (Mink Dyed)
Reg. $169.00, on Sale $99.50

Better Quality Dresses
IN CREPE, TAFFETAS, VOILES, ETC.
Sizes 9 to 19; 16 1-2 to 26 1-2, and 46 to 52.

2 DRESSES FOR PRICE OF 1
For example, if you buy one dress at $12.95, you get another $12.95 dress Free. If you purchase only one dress, you get 35 per cent. off our regular low-tag price.

FUR TRIMMED or UNTRIMMED
Ladies' Winter Coats 40% Off
Our Regular Low Tag Price

MEN! HURRY! HURRY!
BUY AN OVERCOAT
Regular Prices $35.95 to $44.95, to clear at only
$13.95 Each
Everybody is raving about these Coats. The first lot of 190 Coats has been sold out, but we have received another shipment of 125 Coats, so be a wise shopper. Just pay us the cost of labour to make the Coat, $13.95. The material, lining, trimmings, manufacturers' and our profit are all Free to you.

All other Coats, Imported Elysion and Cavalier, 40% off regulow price tag.

ALL MEN'S SUITS—Gabardines, Worsteds, Yarndyes and Serges—30 to 50% off our Regular Low Price Tag.

No Exchanges. No Refunds. All Sales Final. Extra charge for alterations.

SHERMAN'S

Main Street, MORRISBURG, ONT. Telephone 178.
54 Pitt Street, CORNWALL, ONT. Telephone 109.

THE NEW GMC has everything it takes!

Models of every capacity to meet your hauling needs

There's a big truck event going on in our showrooms—the 1950 GMC has arrived! It's the truck that has EVERYTHING IT TAKES for money-saving transportation.

Far ahead in the truck parade, new GMC's offer new power, new driving comfort and other important advancements.

Improved engines, with newly designed camshafts, valves, carburetor and manifold, have increased horsepower . . . Improved brakes have increased GMC's safety factor.

Come in and see for yourself . . . find out why GMC has EVERYTHING IT TAKES for economical transportation.



POWER! Improved engines with newly designed camshafts, valves, carburetor and manifold...the finest in the business! Engineered to give greater horsepower, dependability and durability ...powered for peak performance.

STAMINA! Massive, modern and every bit as rugged as they look! Deep frame side rails . . . long-lived motor, axles and springs contribute to GMC's year-after-year durability.

THE CAB THAT BREATHES! GMC brings you year-round comfort . . . in any weather, in any climate. Windows, cowl and foot cooling ventilators are combined with a ventilating, *heating and windshield defrosting unit to assure a constantly changing supply of air—cool in summer, warm in winter. *(Optional at extra cost.)

SAFETY! Powerful and dependable, GMC's perfected hydraulic brakes use an exclusive double-articulated brake shoe mechanism for slow, even wear . . . increased dependability. All models 2-ton and over have Hydro-vac Power brakes. Heavy front axle and recirculating ball steering provide safe, easy handling . . . maximum visibility through large V-type windshield.

ECONOMY! The famous GMC valve-in-head engines are improved to provide better performance . . . with this improved performance and proven chassis construction. GMC trucks give the ultimate in economical operation.

GMC-150A

MELVIN MOTORS, Winchester, Ont.

SWAP and SAVE
DOUBLE Trade-In ALLOWANCE

Canadian Tire gives you TWICE AS MUCH for your old tires — when traded in on

Super-Lastic
CANADA'S FINEST FIRST-LINE TIRES



—INCLUDING THE FAMOUS SUPER-LASTIC SNOW AND MUD "TRACTION-ACTION" TIRES

'Super-Lastic' Gives You More Safe Miles — AT LOWER COST

"SUPER-LASTIC" means "super-safety"—the extra-deep tread patterns are thick and wide, to put more rubber in contact with the road, ensuring greater traction and more positive anti-skid braking action. Not only do you get a better buy when you choose SUPER-LASTIC, you also get the strongest guarantee on record — UP TO 5½ YEARS' POSITIVE PROTECTION. Get the facts first — AND YOU'LL GET SUPER-LASTIC!

SUPERTONE AUTO RADIO



49.95 Compact Under-Dash Mount—Fits Any Car

Why pay $75 to $100 for a new car radio when you can get such quality and performance at this low price? The wonderful new 1950 six-tube SUPERTONE has everything you need for greater radio enjoyment—at down-to-earth cost. Fits any make or model car—easy to install.
NEW LOW PRICE 49.95

NEW "CUSTOM-FIT" SUPERTONE AUTO RADIO—Built to fit in the dash of the following cars: Chevrolet, '41-'48; Pontiac and Oldsmobile, '41-'47; Ford, '41-'48; Chrysler products, '41-'48 ..... 76.95

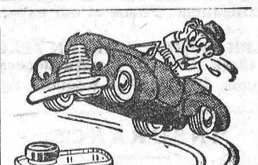

Get New Pep
Moto-Master Motor Conditioner
Frees Sticky Valves—Dissolves Carbon—While You Drive

Step up the performance of your car—Get extra power and more miles per gallon with MOTO-MASTER MOTOR CONDITIONER. Prevents the building up of carbon, sludge and gum deposits that are a major cause of costly engine overhauls. Simple and easy to use for a speedy winter tune-up.
20-oz. Can .. .59 40-oz. Can .. .98



HEAVY DUTY, HIGHWAY TESTED
TRUCK SPLASH GUARDS

THE LAW SAYS YOU'VE GOT TO GET THEM!
TRUCK OWNERS: January 1st, 1950, is the deadline for installing Splash Guards on your Truck or Trailer, according to a recent amendment to the Highway Traffic Act. Get yours now, before the rush. Extra heavy moulded rubber, size 24" x 30" (weight 10-lb. each), metal reinforced for extra durability. After numerous tests we feel that these Mud Flaps offer the most satisfactory and permanent protection —AT LOWEST COST.
PAIR 7.75

CTC
CANADIAN TIRE CORP'N
The SIGN of SERVICE
ASSOCIATE STORE
WILLIAMSBURG, ONT.
Phone 605R12 W. P. Henophy

Professional Notices

CASS & CASS
F. M. CASS, M.A. W. J. CASS, K.C.
LAW OFFICES
Chesterville, Dial 371. Winchester
Bank of Nova Scotia Block. Phone 11

CLARENCE DEEKS
Electrician
Main Street - Winchester, Ont.
Phone 84J.
26tfc

DONALD DOW. KENMORE, ONT.
All Classes of Insurance
Fire, Wind and Auto, including
Farmers Central Mutual.
Phone 47r34, Metcalfe Ex.
25-32p

Cemetery Memorials see
W. J. L. BOYD & SONS
representing
R. M. Best Granite Co., Kingston.
Architects and Craftsmen of Civic and Private Memorials. Church Memorials of Bronze, Marble and Brass

JAKE ROSS
All kinds of Poultry wanted at all seasons. Wool wanted. I buy all kinds of Hides.
Phone 81 - - Winchester

WINCHESTER L. O. L. No. 862
Meets regularly in the Orange Hall, Winchester, at 8 p.m., on the second Monday of each month. Visiting Brethren always welcome.
John Barrett, W. M.
Wm. McRoberts, Rec.-Sec'y.

J. V. FETTERLY
Licensed Auctioneer.
All Sales handled. Farm Stock a Specialty. Twenty years' experience in the cattle business. Satisfaction guaranteed. Terms moderate. Phone on reverse ticket.
Phone Chesterville 223.

CANADIAN LEGION, B.E.S.L.
BRANCH 108, WINCHESTER
Meets second Thursday of each month in the Legion Hall, Winchester.
All War Veterans Welcome.
STUART CORRY, President.
W. A. SERVAGE, B.A., Sec.-Treas.
28-1 yr.p.

HENDERSON LODGE, NO. 383
A. F. & A. M., WINCHESTER
Meets in the Masonic Hall, Royal Bank Block, on second Friday of each month at 8 p.m.
Visiting Brethren Welcome.
ARTHUR ALLIN .....Wor. Master
DR. W. A. SHERWOOD, Secretary.

HOWARD E. BICCUM
Representative of
NORTH AMERICAN LIFE ASSURANCE COMPANY
For Winchester and District
Also Representative for a number of Reliable Anglo-Canadian Companies, who will underwrite any risk, such as Fire, Wind, Hail, Plate Glass, Public Liability, Sick and Accident and Family Hospitalization.
Phone 285 - - Winchester.
38-1yr.p.

"HOLLYWOOD BEAUTY SALON"
Located first house North of Bell Telephone Office on Gladstone St. Machine, Machineless and Cold Wave Permanents, also all types of Beauty Culture.
Mrs. Earl Freeland,
Telephone 292.

PARTNERSHIP FORMED
Known as Ennis & Zeron
If you are thinking of having an Auction Sale we will handle it for you on Commission, or will buy it in block for cash. See us for an estimate before you make other arrangements. No obligation. Phone at our expense to
RALPH ENNIS, Clerk, Iroquois, 100r21.
MAHLON ZERON, Auctioneer, Iroquois, 98r2.

INSURANCE
FIRE, HAIL, ACCIDENT, LIVE STOCK AND AUTOMOBILE
Apply to
WALTER MOFFAT, Winchester, Ont.

S. EARL FREELAND
District Representative for The Manufacturers' Life Insurance Company
Special Services offered in connection with Group Pension Plans, Group Insurance, Estate Analysis, etc.
Telephone 292. - Winchester.

LYALL M. CROWDER
Representative For
MUTUAL LIFE INSURANCE
Automobile - Fire - Wind, Etc.
Auto Financing
Write or telephone 606r41, South Mountain, Ont.
51-1yrp

Calf Meal
HIGH PRODUCING COWS MUST BE FED AND RAISED PROPERLY FROM CALFHOOD.
Feed Royal Purple or Blatchford's Calf Meal to get results.
HUGH McMASTER
PHONE 431 WINCHESTER, ONT.

W. H. S. NEWS NOTES

(By Clair Bailey)

Dates To Remember.

The annual Public Speaking Competition, sponsored by the Winchester High School, will be held in the Winchester Theatre this year. The Junior Competition, which comprises Grades IX and X, is to be held on Wednesday afternoon, February 22nd, at 1.00 p.m. The students in these grades have been devoting much time to prepare speeches on various topics.

The Senior Competition, which comprises Grades XI, XII and XIII, is to be held on Wednesday afternoon, March 1st, at 1.30 p.m. Here, also, the students have been doing much research work on the topics selected, and we can be assured of many informative and entertaining talks.

This year we are extremely fortunate in having the use of the Winchester theatre, due to the generosity of Messrs. MacDonald and Meldrum. Since we have abundant seating capacity, we are able to extend a cordial invitation to the public to attend both competitions, and support the students. These competitions are very important and worthwhile. They are excellent preparation for public life.

Winchester Downs Morrisburg

In a keenly contested game played here last Thursday, Winchester defeated Morrisburg 5 to 3. Eldon Bailey led the winners with two goals. Clair Bailey, Chuck Bowden and Don Duncan each got singles. W. McIntyre tallied twice for Morrisburg and T. McGee once.

Morrisburg—Goal, C. Styles; def., G. Foss and M. Wilks; centre, McIntyre; wings, McGee and Ing; subs., Dafoe, Dillabough, Sypes, Wells.

Winchester—Goal, Bleeks; def., B. Duncan and Justus; centre, C. Bailey; wings, E. Bailey and C. Bowden; alternates, Barrigar, Dawson, Meldrum, McRoberts, D. Duncan, Porteous and Crerar.

One Cent Sale
—OF—
Summers' Home Made Cookies
THIS FRIDAY and SATURDAY
Buy One Dozen at Regular Price and Get An Extra Dozen For One Cent.

We have added many new kinds of Cookies to our already popular line, and we are taking this way of introducing them to you. On Friday and Saturday you may purchase one dozen of any or all of the different varieties of Cookies, and with each dozen you get one extra dozen for only one cent.

These are fresh baked cookies made with the finest ingredients, and with first grade creamery butter. We are making this special price for two days only so that you may try them. We are sure if you do, you will want more of these wholesome cookies for your family.

Remember the days: Friday and Saturday. The Place: Summers' Home Made Cakes and Cookies. Come early for the best selection.

G. W. SUMMERS & SON - Winchester, Ont.

MOUNTAIN TOWNSHIP COUNCIL

The regular meeting of the Mountain Township Council was held at Mountain, in the I.O.O.F. Hall, with all members present. The minutes of the previous meeting were read and approved. Last year the sum of $22,114.64 was expended on the roads and bridges of the Township and the Province was asked for the statuary grant under the Ontario Highways Act.

The following rates of wages were set for work on the highways for 1950: Labour, 50c per hour; man and team, 80c per hr.; man operating truck, 65c per hour; man with tractor, $1.50 per hr. The estimated expenditure for roads, culverts, etc., for the current year was placed at $24,000.00.

The Council and Road Superintendant were appointed to attend the Good Roads Convention in Toronto, and the Reeve to go to the meeting in Ottawa of the Nation Valley Improvement, being held on the 7th. By-laws were passed appointing officers, pound-keepers farm viewers, sheep and live stock valuators and poor wardens, with W. A. Cameron as supervisor over all. Gordon Robinson was appointed signing officer for tax accounts, and another by-law appointing Reeve W. Cameron and Treasurer Earl Bailey to sign township cheques, etc., and another to borrow from the Bank of Nova Scotia up to the sum of $25,000 to meet current expenditures if necessary.

Deputy Reeve Harry Williams was appointd a Director of the Dundas County Federation of Agriculture as representative of the Mountain Township Council.

Accounts passed included: Fox bounties, $60.00; Winchester Hospital, $67.16; Stationery, $12.24; Municipal World, $16.00; Mrs. Dillane, $102.00; Workmen's Compensation Board, $75; balance Tax Collectors' salary, $200.; Charity, $88.81; Road voucher, $381.40; Police Village South Mountain, accounts, $167.92; sundry accounts, $153.00.

The Council adjourned to meet at Mountain on March 6th.

UNITED CHURCH W. A.

Members of the Winchester W. A. met in the Sunday School Hall on Tuesday, February 7th. The devotional period was conducted by the president, Mrs. John Moffat, who read the story of the hymn: "My Faith Looks Up To Thee," and a paper on "Knowledge and Believe Through Faith."

Various reports were heard but the one most widely discussed was the plans for the Bazaar to be held on April 1st. Mrs. Faye Scott and Mrs. N. Lannin took charge of the social part of the programme. Mrs. Scott gave a reading entitled "Mizpas," based on Genesis XXXI:48. A Valentine contest was won by Mrs. N. Thomas and Mrs. F. E. Helmer.

Dainty refreshments were served by the committee, and Mrs. A. Christie moved a vote of thanks to the ladies.

LOCAL TEAMS DEFEATED IN HOCKEY TILTS

The local Junior Hockey Team suffered a 9-2 defeat at the hands of the Russell sextette, in a scheduled game of the Russell-Dundas League, played at the local Arena last Friday evening. The score, however, was no indication of the play, although Russell deserved the victory on the night's performance. In an exhibition game, which followed the Junior contest, the Inkerman Rockets were outscored by the Kemptville Royals 6-3.

Don Barkley and Ken. Chambers were the big guns in the Russell win in the league tilt. They counted three goals each for the winners with Bert Duncan getting two and Hicks the final marker. Ron. Workman and Ken. Timmins raised the home crowd hopes with a goal each.

The exhibition contest was a fast skating affair all the way, with the St. Lawrence Senior entry holding an advantage over the Juniors. Percy Armstrong had two goals for the winners, with Gordie Crowder, Bill Whittaker Lowell Craig and Bob Ramsbottom getting one each. Larry Romhild scored twice and Roger Hunter got one for the Rockets.

The line-ups were:

First Game

Russell—Goal, Lewis; def., Hume and Robinson; centre, Smith; wings, Fader and Barkley; subs., Hicks, Chambers, Elliott, Duncan, Eastman, Sullivan, Dosois.

Winchester—Goal, G. Hutchinson; def., R. Timmins and D. Justus; centre, A. McIntosh; wings, R. Workman and K. Timmins; alternates, C. Bailey, L. Bailey, E. Bailey, C. Morgan, R. Nesbitt, D. Hutt, Kirkwood and C. Bowden.

Referees—F. Bailey, A. Bouchard.

Second Game

Kemptville—Goal, Harper; def., Hurley and Pitt; centre, Whittaker; wings, Fader and Leblanc; subs., Craig, McIntosh, Crowder, Marshall, Armstrong, Gaw.

Inkerman—Goal; Diguer; defence, Jamieson and Stewart; centre, Hunter; wings, McFarlane and Porteous; subs., J. McDonald, Swords, Lunny, Godwin, Baldwin, Romhild, Crowder Brown, Horricks.

Officials—Mel. Scott and Frank Bailey.

St. Paul's Church Holds Annual Meeting

According to reports, presented by the church treasurer and the secretaries of the several societies at the annual congregational meeting, held in the Sunday School hall last Wednesday evening, St. Paul's Presbyterian Church had a very successful year, ending December 31st, 1949.

Following a pot-luck supper, served by the ladies of the congregation, the minister, Rev. Iver D. MacIver, presided during the business meeting, and election of officers.

The report for the session was given by the clerk, Mr. Geo. Wilson, who told of increased Christian endeavor. Ten new members had been admitted during the year. The financial report for the session was presented by Mr. Wm. Johnston.

Mr. R. D. Ledgerwood, reporting for the board of managers, said the total raised had amounted to $3,365.68 All expenses had been paid and there was a balance on hand of nearly $1000. This credit balance was made possible by the co-operation of the Ladies' Aid Society, who met the expenses for the church's fuel account and helped out in other financial obligations.

More than $1,100 had been raised by the Ladies' Aid, according to the report given by Miss Emma Gardner, and extensive repairs had been made to the parsonage, leaving a balance of $410.91.

The budget for missions had been over the allocation set, with a total contributed, amounting to $534.63.

Other reports were given as follows: W. M. S., Mrs. H. S. Wilson; Mission Band, Miss Maude Edgerton; Goforth Girls' Group, Mrs. R. D. Ledgerwood; Agnes Glassford Auxiliary, Mrs. Hugh Wilson; Sunday School, William McConkey; Choir, Mrs. R. J. Empey.

Discussion regarding the re-decoration of the church interior, and for putting a new roof on the church, took place, but no immediate conclusion was reached. However, it is felt that some action will be taken by the Board of Managers to have the church re-decorated this year.



BENEFIT BY THIS GOOD NEWS COMBINATION

YOUR HOME TOWN PAPER gives you complete, dependable local news. You need to know all that is going on where you live.

But you live also in a WORLD, where momentous events are in the making—events which can mean so much to you, to your job, your home, your future. For constructive reports and interpretations of national and international news, there is no substitute for THE CHRISTIAN SCIENCE MONITOR daily.

Enjoy the benefits of being best informed—locally, nationally, internationally — with your local paper and The Christian Science Monitor.

LISTEN Tuesday nights over ABC stations to "The Christian Science Monitor Views the News." And use this coupon today for a special introductory subscription. $1 U. S. Funds

The Christian Science Monitor
One, Norway St., Boston 15, Mass., U.S.A.
Please send me an introductory subscription to The Christian Science Monitor — 26 issues. I enclose $1.

(name)
(address)
(city) (zone) (state)
PB7

McConnell's Service

AUTO GLASS INSTALLED WHILE YOU WAIT
GLAZING
LET US DO YOUR TIRE REPAIRS
Liberal Allowance for Trade-Ins on New Tires.
MORRIS CARS & JEEPS
Sales and Service.
Phone 280
Main Street West
WINCHESTER - ONT.

"More beautiful than ever"



The BIG, NEW 1950 Monarch
NOW ON DISPLAY!

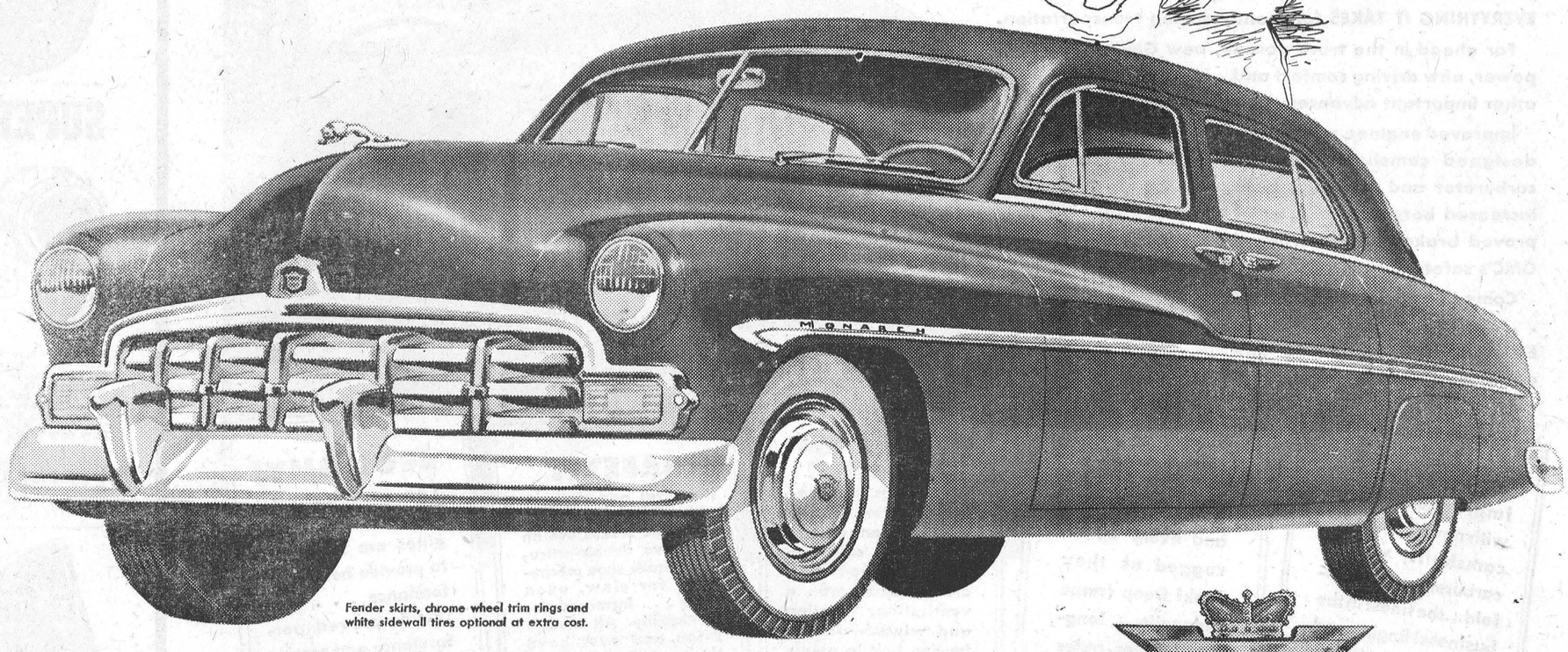

Fender skirts, chrome wheel trim rings and white sidewall tires optional at extra cost.

"Sheer beauty" is as close as words can come to describing it. But only your own eyes can tell you the whole story of this superb new 1950 Monarch . . . *more beautiful than ever!*

You'll see an impressive re-styling of grille and parking lamps . . . lovely new colours and rich upholstery . . . completely new instrument panel . . . luxurious new interior trim and appointments. You'll find new push-button door handles . . . new positive-action rotary locks . . . new personalized Select-O-Matic front seat springing . . . foam rubber seat cushions. Drive it and you'll discover new restful comfort from the new sound-proofed interiors, with dash and roof Fiberglas-insulated against heat and noise . . . the thrill of 110 horsepower, softly purring out front . . . the quietest ride you've ever known.

Anyway you look at it, you'll be prouder than ever to *ride like a king* in a 1950 Monarch . . . "more beautiful than ever".

Ride like a King in a 1950 Monarch

Ford MONARCH COME IN AND SEE IT AT YOUR FORD-MONARCH DEALER'S

HAROLD LANNIN, Dealer, Winchester.

News From Our Neighbouring Districts

VERNON

Mrs. Dan Hill and Mrs. Duff Crerar are at New York City, the guests of Mrs. Hill's sister, Miss Jennie Dewar.

Mr. and Mrs. Chas. Acres spent a few days at Madrid, N. Y., the guests of Mr. and Mrs. Carman Acres.

Miss Donna Suffel, of Ottawa, was Miss Lois Porteous' guest for the week-end.

Mrs. Helen Cumming is in Kemptville for a few days visiting with Miss C. Archibald.

Miss Marian Clarkson and Mr. Sidney Wilcox, of Ottawa, were week-end guests of Mr. and Mrs. Eric Ferguson.

Mr. and Mrs. John Porteous spent a few days last week at Madrid, N. Y., when their brother-in-law, Mr. Gerald Acres, underwent a serious operation in an Ogdensburg Hospital. We are pleased to learn that his condition is much improved.

Mr. David Robertson, of Consul, Sask., is visiting friends and relatives in this community.

Miss Laura Ferguson, of Ottawa, is spending a few days with her brother and sister-in-law, Mr. and Mrs. Don Ferguson.

NORTH MOUNTAIN

Mrs. Ivan Christie, of Ottawa, spent this week with Mr. and Mrs. Lanson Hyndman.

A number from this community attended the funeral of the late Kenneth Cumming, held at the home of Miss K. Archibald, Kemptville on Wednesday. This community extends sympathy to his sister, Miss Ethel Cumming, and his nephew, Mr. Colin Fraser.

A successful Box Social was held in the N. M. C. S. on Friday evening under the auspices of the High School Girls' Athletic Club.

Mr. and Mrs. R. B. Hyndman spent Friday with Mr. and Mrs. Lawson Smith.

Miss Carolyn Smith has been on the sick list. We are glad to report she is much improved.

Young Women's Group

The February meeting of the Young Women's Group was held on Friday evening at the home of Mrs. Trevor Thompson with twenty-one members present and two visitors.

Mrs. Thompson had charge of the worship period, taking as her topic: "Christian Friendship."

Mrs. Ralph Shaw conducted the business period, with several items of business being discussed, followed by the handicrafts. Mrs. Byard Black demonstrated "covering buttons" which proved both interesting and educational. Mrs. Melvin Christie gave her favourite recipe, followed by a recipe by Mrs. Jas Kelso for making Popcorn Balls.

A sing-song followed, led by Mrs. Andrew Logan, with Mrs. Lanson Hyndman at the piano. Lunch was served by the committee and the meeting closed with the Mizpah Benediction. The March meeting will be held at the home of Mrs. Lanson Hyndman.

HALLVILLE

We are glad to know that Mr. Wm. Allen returned to his home on Sunday from the Ottawa Civic Hospital much improved.

The sympathy of the community is extended to Miss Ethel Cumming in the death of her brother, the late Mr. Kenneth Cumming.

The sympathy of the community is extended to Mrs. Angus Blaine in the death of her brother, the late Mr. Wm. Barkley, of Hainsvillle, who passed away at his home on Thursday.

Mr. James Evans was admitted recently to the Ottawa Civic Hospital. We hope he will soon be well again.

Miss Marion Coleman and Clinton Coleman were visitors of their sister, Mrs. Ralph Blaine, on Saturday.

Mr. and Mrs. Lyall Allen and Mr. and Mrs. Maurice Hyndman were guests on Saturday evening at the home of Mr. and Mrs. R. B. Hyndman in honour of Mr. Hyndman's birthday.

Mrs. H. L. Forbes, of Plattsburg, N. Y., attended the funeral of her uncle, Mr. Wm. Barkley, at Hainsville, on Saturday.

Miss Lorainne Martin, Miss Betty Erwin and Miss Marion Coleman, all of Ottawa, spent the week-end at their respective homes.

Mrs. Wm. Coleman and daughter, Marion, were callers at the home of Mr. and Mrs. A. G. Suffel, of Winchester, on Saturday.

Mr. and Mrs. Robert Mullin, of Kemptville, were visitors on Sunday of Mrs. Mullin's grandparents, Mr. and Mrs. S. W. Cummings.

MOUNTAIN

Miss Jean Clark, of Ottawa, spent Sunday at her home here.

We are pleased to report that Mrs. John Cameron is home again and doing well, after undergoing an operation in the Winchester Memorial Hospital.

Mrs. R. M. Whitely was a week-end guest of Mr. and Mrs. Allen VanAllen.

Mr. and Mrs. I. L. Dixon and Rhonda Lee visited friends at Pendleton on Sunday.

Miss Minnie Loftus, of Ottawa, spent the week-end at her home here.

Mrs. Robert Price and Cheryl, also Mr. and Mrs. Lorne Lang and John were week-end guests of Mr. and Mrs. Allen Ronson.

Mr. and Mrs. Nelson Baird, of Ottawa, called on the latter's parents, Mr. and Mrs. Wm. Cameron, on Saturday.

The east group of the United W. A. held a quillting at the home of Mrs. Allen VanAllen on Thursday afternoon.

The "True Heart" Mission Band of Knox Church met at the home of Mrs. Weldon Carlyle on Saturday afternoon, under the leadership of Mrs. Earl Lapp, assisted by Mrs. W. Carlyle. Mr. Michael Flowers, guest speaker, gave an interesting talk to the children.

On Friday evening the C.G.I.T. and Trail Rangers entertained their parents in the I.O.O.F. Hall. The meeting opened with a sing-song, led by Rev. J. B. Adams and accompanied by Mrs Roy Graham at the piano. An outline of the meetings was put on by the girls and boys including their opening and closing exercises. A very interesting feature of the evening was a debate, "Resolved that it is better to live in the modern day than in the olden days." The affirmative side was taken by Claire VanAllen and June Humphries, and the negative side by Terry Simms and Donald Moorhouse. Mrs. Roy Graham, Mrs. B. Adams and Allen VanAllen acted as judges. Mrs. Graham announced that the negative side were the winners.

Muriel Moorhouse and Claire VanAllen sang a duet, accompanied by June Humphries. Games were enjoyed by all and lunch was served.

ORMOND

Messrs. A. K. MacDonald and Hubert Carkner spent a few days in Toronto and attended the annual meeting of the Holstein-Friesian Association of Canada.

Mrs. T. Duncan and Betty visited Monday afternoon in Chesterville with her sister, Mrs. Stanley Sullivan.

Mr. Bryce Docksteader, teacher at Lancaster, spent the week-end with his parents, Mr. and Mrs. W. J. Docksteader.

Mr. Donald Johnstone, of Ottawa, visited with Mr. Robt. Reoch over the week-end.

CASS BRIDGE

Mr. Clinton Armstrong, of Chesterville, spent a couple of days with Mr. and Mrs. Ken. Durant and Freida.

Mr. and Mrs. Raymond Earl, and Mr. and Mrs. Lorne Hogaboam were Sunday guests of the Hogaboams.

Mr. and Mrs. Byron Dawson, Bob and Terry, and Mrs. Grace Hogaboam spent Friday in Ottawa.

Mr. and Mrs. Lorne Bell will entertain the Summers-Cass Bridge Unit of the Winchester District Memorial Hospital Ladies' Auxiliary on Thursday, Feb. 9th.

Mr. George Turner spent a few days at his home here this week.

Mrs. Hilda Johnston spent Friday with Mr. and Mrs. Ken. Durant and Freida.

Mrs. George Coons and Edna, Mrs. Grace Hogaboam, Mrs. Arnold Hogaboam and Billy, had afternoon tea with Mrs. John and Mrs. Jack Fader on Saturday afternoon.

Mr. and Mrs. Victor Johnston and family spent Sunday with Mr. and Mrs. Lindsay McMillan.

Mrs. John Scott and Mr. and Mrs. Richard Scott had tea with Mr. and Mrs. George Coons and Edna.

Mr. and Mrs. Ford Baker, Mrs. Grace Hogaboam, Mr. and Mrs. Arnold Hogaboam and Billy spent Wednesday evening with Mr. and Mrs. Bernice Casselman and Mr. and Mrs. Lloyd Casselman and family.

Mr. and Mrs. Raymond Earl, accompanied by Mr. and Mrs. Lorne Isaac, motored to Cornwall on Sunday afternoon to visit the former's brother-in-law, Mr. Rankin Haystead, who is a patient in the General Hospital with a broken leg.

Mrs. Victor Johnstone entertained a number of children on Sunday afternoon in honour of her daughter, Jean's birthday.

Mr. and Mrs. Victor Johnstone spent an evening recently with the Hogaboams.

SOUTH MOUNTAIN

Little Gloria Armstrong, of Winchester, has returned home, after a visit with her grandparents, Mr. and Mrs. Lorne Armstrong.

The many friends of Mrs. Arnold Porter will be pleased to learn of her successful operation at the General Hospital, Brockville.

Mrs. David Berry and Mrs. Clarence Marriner spent Tuesday at Smiths Falls.

Miss Von Barry, Reg. N., of London, spent some time with her mother Mrs. M. Barry.

The many friends of Mrs. Karl Guy will be pleased to learn of her improvement in health after her recent operation at the hospital at Winchester.

Mr. and Mrs. Floyd Coons, of Cass Bridge, were guests of Mr. and Mrs. Lorne Boyd on Thursday.

Mr. Alex Shaver, of Kemptville, was a caller in town on Friday.

Mr. Wm. Bolton and Mr. John Bolton, of Heckston, were in town on Friday.

Miss Hazel Declaire, of Ottawa, was a week-end visitor at her home here.

We extend our sincere sympathy to Mr. Asa Berry on the death of his sister, Mrs. Wm. Jenness, of Vermont.

Mr. Frank Berry and Mrs. Merritt Campbell, of Finch, attended the funeral of the late Mrs. Wm. Jenness of Vermont, last week.

Mr. and Mrs. Kenneth Morrow, of Lachine, Que., spent the week-end with her parents here.

Congratulations are extended to Mr. H. Eugene Barry, of this town, and Miss Cathryn Tanney, of Iroquois, who were married recently.

Mr. and Mrs. John Eichner, of Irena, were Sunday callers in town.

The vicinity was shocked to learn of the sudden death on Sunday last of the Rev. Father Rice, of Toledo, a former priest of this place.

The many friends of Miss Mary Barry will be sorry to hear of her being ill, and all wish for her recovery.

The ladies of the United Church W. A. held a sewing bee at the home of Mrs. Lorne Armstrong on Monday with a large attendnace. A sewing bee also took place at the home of Mrs. Wm. Cleland on Thursday.

Miss Thelma Morrow, of Ottawa, spent the week-end at her home here.

Mrs. L. Monteith and Mrs. E. Carr spent Wednesday with Mr. and Mrs. Percy McQuaig at Hulbert.

Misses Joyce and Joan Monteith entertained a number of girl friends at a birthday party on Saturday afternoon.

SOUTH MOUNTAIN W. M. S.

The February meeting of the South Mountain United Church W. M. S. was held in the church hall at 8 p.m. on February 2nd. The ladies from Inkerman W. M. S. were guests for this occasion.

The president, Mrs. F. E. Gilroy, opened the meeting and welcomed the guests. Following the roll call were readings by the secretaries, Mrs. Ed. Shaver, Mrs. W. Barkley and Mrs. S. Marquette.

Mrs. F. Barrigar and the committee then took charge of the programme. Mrs. G. Monteith was leader for the worship service, assisted by Mrs. G. Weir. Mrs. B. Adams read the Scripture. Mrs. J. Thorpe gave a reading on prayer and Mrs. J. W. Gilroy and Mrs. G. Mulholland led in prayer. A duet was sung by Mrs. E. Boyd and Rev. B. Adams, with Mrs. L. Armstrong at the piano.

Mrs. Sutherland, of Inkerman, gave a very interesting talk on Korea, telling some of her experiences while there and of conditions there at the present time.

Mrs. Francis Shaver sang a solo. Mrs. Russell Crowder spoke on behalf of the Inkerman W. M. S., and thanked the ladies for the invitation to join them at this meeting. Mrs. Adams then closed the meeting with a candle-light worship service and prayer. Lunch was served and a social hour spent.

MOREWOOD

Congratulations to Mr. and Mrs. Thos. E. Coulthart who celebrated their 50th Wedding Anniversary on Tuesday, February 7th.

Mr. and Mrs. Jas. Cheney and boys spent Sunday afternoon with Mr. and Mrs. Harry Hutchinson.

Dr. and Mrs. W. S. Palmer and Master Billy Gibbons, of Cardinal, were guests of Mr. and Mrs. W. B. Carlyle on Sunday.

Mrs. Arthur Steinburg and Lois spent Sunday afternoon with Mr. and Mrs. Geo. Strader, of Williamsburg.

Mrs. Ralph Steinburg, Miss Lillie Feeley and Mrs. Wm. Fetterly spent Wednesday afternoon with Mr. and Mrs. Wilburn Robinson, of Grantley.

Mr. and Mrs. Harold VanDusen and Mr. and Mrs. Roy Chantler, of Maxville, were Sunday guests of Mr. and Mrs. Allan Swerdfeger.

Mrs. Dalton Docksteader and Brian were guests of Mrs. A. Dillabough on Sunday afternoon.

Mr. Roy Fetterly and Miss Marilyn Steinburg were guests of Mr. and Mrs. Jay Quart, of Winchester, on Sunday evening.

Mr. and Mrs. R. Cochrane, of Ottawa, were guests on Sunday of Mr. and Mrs. Grant MacGregor.

Mr. R. Andrews, of Ottawa, visited on Sunday with his mother, and Mr. and Mrs. Harry Popplewell.

Mrs. Charlotte Droppo, of Avonmore, called on Mr. and Mrs. Arthur Steinburg on Wednesday afternoon.

Mr. and Mrs. Walter York, of Ottawa, called on friends in Morewood on Sunday.

Ladies' Aid Meeting

The February meeting of the Ladies Aid was held on Wednesday afternoon at the home of Mrs. Harold Allison with 33 in attendance, and presided over by Mrs. A. Dillabough. Mrs. H. Popplewell gave the Scripture reading, and Mrs. C. H. Smith, the treasurer, reported $804.00 on hand. An Apron shower will be held at the March meeting. The Decoration committee is to see about purchasing a new flag. Plans were made to do some quilting. Mrs. Allison offered the use of her home for next week.

Fancy work was given out by the committee. A donation was received from Mrs. H. Smirl, a former member of the Society. A vote of thanks was voiced by the president.

The meeting closed with the Mizpah Benediction, and lunch was served by the hostess, assisted by Mrs. A. Steinburg, Mrs. W. Carlyle, Mrs. H. Hutchinson, Mrs. R. Stein and Mrs. Sam Barrington

WINCHESTER SPRINGS

Recent guests at the home of Mr. and Mrs. Tom Cunningham were: Mr. and Mrs. Ken. Guy, of Vancamp; Mr. Ford Cunningham, of Williamsburg; Mr. Charlie Short and Gordon, of Dunbar, and Mr. and Mrs. Egerton Barkley and family, of Elma.

Mr. and Mrs. H. Roper, Miss Ann Roper and Mr. Claude Roper had dinner on Sunday with Mr. and Mrs. T. J. Keyes.

Mr. Jim Cunningham, Mr. and Mrs. Lyle Hess and Mr. and Mrs. Graham Garlough, of Williamsburg, called on Mr. and Mrs. T. G. Cunningham on Sunday evening

Messrs. Keith Allison and Donald McMillan were overnight guests on Saturday of Dr. and Mrs. D. Docksteader, of Chesterville.

Mr. and Mrs. Lloyd Allison spent Sunday evening in Cornwall.

Mr. and Mrs. Aden Casselman were guests on Sunday evening to tea at the home of Mr. and Mrs. Victor Riddell and boys, Dundela.

Mr. and Mrs. Arnold Casselman and Norma spent an evening recently at the home of Mr. and Mrs. D. Young and family.

Mrs. Orren Casselman returned to her home after spending a couple of months in Ottawa with her sister, Mrs. M. Landreville, who was seriously ill.

Mr. and Mrs. Arnold Casselman and Norma spent Saturday in Cornwall.

Mrs. Orren Casselman was entertained to dinnre on Thursday at the home of Mr. and Mrs. Harry Holmes.

Mr. and Mrs. Bob Boulerice, Morrisburg, spent the week-end with her parents here.

Mrs. O. Casselman was the guest of Mr. and Mrs. C. J. Robinson and Denzil, recently.

Mrs. Clifford Robinson called at the home of Mr. and Mrs. Andy Suffel at Winchester on Saturday.

Mrs. Arnold Casselman spent a few days last week with Mr. and Mrs. Merrill Colleman and Mr. and Mrs. Eardley Coleman, of Dixons and Brinston.

Mr. and Mrs. Lloyd Merkley and girls, Mrs. Geo. C. Merkley and Eileen were dinner guests of Mr. and Mrs. Harry Holmes and family on Wednesday night.

Visitors at the Bailey home during the past few days were Mr. and Mrs. Colin Horning and family, of Smiths Falls; Mr. and Mrs. Dudley Smail and Barbara, of Brinston; Mrs. Keitha Morrow and Bob Morrow, of Morrisburg.

Rev. F. J. Vowles had dinner on Friday with Mr. and Mrs. Abe Bailey.

Mr. and Mrs. Alvie Steele and Mr. and Mrs. Irwin Holmes spent Sunday with Brockville relatives.

Miss Marilyn Bailey spent the week-end with her grandparents at Rowena.

Mr. and Mrs. George Wilson and Miss H. C. Wilson, of Winchester, were dinner guests on Sunday evening of Mr. and Mrs. Ralph Allison and family.

Mr. and Mrs. Colin Horning, of Smiths Falls, were week-end guests of Mr. and Mrs. Harry Potter.

Mr. and Mrs. Harry Holmes and family and Mr. Roy McIntosh attended the Ice Show in Ottawa on Friday night.

Mr. and Mrs. Lorne McIntosh spent Wednesday with Mr. and Mrs. Ben Marlin, of Kemptville.

Mr. and Mrs. Cecil McIntosh spent a day recently with Mr. and Mrs. Geo. McIntosh and Barry, of Elma, who are moving into their new home.

Mr. and Mrs. Arnold Casselman received a telephone call from London, Ont., on Monday evening about 11.30 o'clock, informing them that their son, Beverly, who works for a Massey Harris dealer in Ilderton, had taken an attack of appendicitis and was being rushed to St. Joseph's Hospital in London for an operation. A later call was received, informing them that the operation had been successful.

Y. P. U. Meeting

On the evening of February 3rd, twenty-four young people gathered at the home of Mr. and Mrs. C. E. McIntosh for the first meeting of the Y. P. U. in February. After the opening devotions, Mac Davidson gave his paper on Christian Culture, and Irene Steele read a paper on Christian Citizenship. The president, Lloyd Allison, then read and explained the Ten commandments of fellowship. Following the business part of the meeting, Keith Allison carried out the recreation with very interesting games and contests. A delicious lunch was enjoyed by all.

WILLIAMSBURG

Mrs. Carl F. Whitteker and baby, Stephen, of Toronto, were guests with relatives and friends for a few days.

Messrs. Fred and Lloyd Rennick, of Maitland, and Mr. Jack Robb, of Williamsburg, spent last Saturday in Ottawa.

Mrs. Maefred Merkley spent a couple of days with frends in Toronto.

Mr. and Mrs. Dwight Perreault, of Brockville, were guests for dinner on Sunday at the home of Mr. and Mrs. Arthur Baker and Lyle.

Miss Pat Hess, of Ottawa, was a week-end visitor in town with Miss Georgie Larsen.

Mrs. Gerald Norval spent a couple of days at Iroquois at the home of Mr. and Mrs. Clifford Hess.

Mr. and Mrs. Ellery Casselman, of Rowena, Mr. and Mrs. Dalton Saddlemire, of Glen Becker, and Mr. and Mrs. J. Swerdfeger, of Froatburn, were recent guests at the home of Mr. and Mrs. Stanley Forward.

Mr. Henry Merkley, James Deeks and Miss Ethel Deeks were in Iroquois on Wednesday attending the funeral of the late George Shaver.

Mrs. Herman Barkley, of Brockville, spent several days here visiting and calling on former friends.

Mrs. J. Marlatt and small daughter, Lynn Mary, of Ottawa, and Miss Helen Johnston, of Alexandria, spent the week-end here with their parents, Mr. and Mrs. W J. Johnston and Ethel

We join with his many friends in extending congratulations and best wishes to Mr. Sanford Herriman, of Bouck's Hill, on the occasion of his 90th birthday, which he celebrated on Wednesday, January 25th. Mr. Herriman is in good health and throughout his life has made a legion of friends who join in wishing him many more years of health and happiness.

We regret very much to learn of the death of Wilfred McPherson, which occurred of double pneumonia at Avonhust, Sask., on Wednesday, Jan. 25th. Mr. McPherson is a brother to Mr. A. B. McPherson and Miss Luella McPherson, of Colquhoun. A very kindly sympathy of the community is extended to the bereaved.

Mr. and Mrs. F. J Donevan, of Oshawa, were week-end guests with the latter's mother, Mrs Edgar McIntosh.

Miss Glenna Whitteker, of Toronto, spent the week-end here with her parents, Mr. and Mrs. Iden Whitteker

Mr. and Mrs. Allen Taylor (nee Shirley Cronmiller), of Perth, were week-end guests at the home of Mr. and Mrs. Johnny Whitteker.

For Quick Results Use Press Classified Advts.

WINCHESTER WEST FARM FORUM

The Winchester West Farm Forum held their meeting on February 6th at the home of Mr. and Mrs. Roy Empey. Twelve members discussed the topic "Are Canadians Well Fed?" Besides the main topic the group discussed "Are we ourselves well fed and how to best cook and preserve foods." A Box Social was mentioned but nothing definite was decided on. The next meeting will be held next Monday night at the home of Mr. and Mrs. Basil Dawley. The topic to be discussed will be "Is there enough Land."

ELMA

Mr. and Mrs. W. A. McMillan and Mr. and Mrs. Hugh McMillan and family visited Mrs. Byard Black and Sylvia at Hallville on Sunday.

Mr. and Mrs. Reginald Barkley, of Williamsburg, Mr. and Mrs. Donald McMartin, Gwen and Neil, of Cornwall, were guests of Mrs. A. N. Barkley, Mrs. H. Smith and family, on Sunday.

Mrs. Harry Carruthers spent a few days with relatives in Ottawa and Blance, Que.

Mrs. Earl Froats, of Massena, visited her parents, Mr. and Mrs. Wm. Pemberton, and other relatives, for a few days.

Mr. and Mrs. Bernice Barkley, Mr. and Mrs. Glen Barkley and Carolyn visited Mr. and Mrs. Bert McMillan, of Chesterville, on Sunday.

A party in honour of Mr. and Mrs. Earl Eligh (nee Eva Weegar) was held at Williamsburg last Wednesday evening.

Mr. and Mrs. Lloyd Froats, of Beckstead, visited Mr. and Mrs. Stanley Barkley and family on Sunday.

Mr. and Mrs. Wm. Pemberton, Mrs. Earl Froats, Mr. and Mrs. Harold Pemberton and Garry spent Wednesday with Mr. and Mrs. Lyle Sullivan and Lee, at Hulbert.

A successful crokinole party was held under the auspices of the W. A. in the church hall on Tuesday evening. Prizes were won by Ralph McPherson and George McIntosh. Miss Jean Carruthers and Roger McMillan reecived consolation prizes.

Friends regret that Mrs. F. J. Vowles is confined to her home due to a broken ankle.

Mr. and Mrs. Graham McPherson, Mr. and Mrs. George McIntosh and Barry visited Mr. and Mrs. Grant McIntosh and Clare, Williamsburg, on Thursday.

The Y. P. U. will hold a Valentine party at the home of Mr. and Mrs. Harry Carruthers on Friday evening.

Miss Margery Thom, of Port Hope, and Miss Evalene Thom, of Iroquois, spent the week-end with their parents, Mr. and Mrs. Lyle Thom.

Mr. and Mrs. Geo. C. Smith and Glendon, of Goldfield, visited Mr. and Mrs. Melvin Dillabough and Claude on Thursday.

Mr. and Mrs. Wray McPherson, Bobby and Gordon, spent Sunday with Mr. and Mrs. Graham McPherson and family.

Classified Ad. Section

NOTICE—Advertisements for our Classified Section **will not be accepted over the Telephone. They must be brought to this office and paid for at time of insertion. Terms are strictly cash.**

FOR SALE

FOR SALE—Cedar Fence Posts, all lengths and sizes. Telephone poles, etc. Apply to Thos. McKibbon, Merrickville. Phone 37J. 39-46p

FOR SALE—One Congoleum Rug, slightly used, size 9x10½ ft. Price $6.00. Apply to T. O. Keyes, Winchester. 39p.

FOR SALE—House and Lot at Cass Bridge; tin house, 1½ acres of land, good well. Apply to Mrs. Mary Summers, R. R. 3, Williamsburg. 39-41p

FOR SALE—Tenders will be received by the undersigned until Febraury 24th, 1950, at 8 p.m., for the east shed, 22x60 ft., and fence, 65x7½ ft., of St. Paul's Anglican Church, Osgoode. Highest or any tender not necessarily accepted. Apply to Dawson Brownlee, R. R. 3, or Laird Sparks, R. R. 4, Osgoode, Wardens. 39-40c

FOR SALE—1 New Kelvinator Refrigerator, 8 cu. ft. Apply to W. C. MacDonald, Winchester. 39-40c

FOR SALE—We have a number of Shortening Tins, suitable for garbage or ash cans, etc. While they last, 35c each, or 3 for 95c. Apply to G. W. Summers & Son, Winchester. 39-40p

FOR SALE—Winter Apples, Scots Winters, $2.00 per bushel hamper. Also some Cut Straw. Apply to E. W. Carkner, Phone 17r13, Metcalfe. 39p

FOR SALE—Corn, $2.50 per cwt.; bring bags. Terms Cash. Apply to W. H. Angus, Winchester, R. R. 1. Phone 194J2. 39-40p

FOR SALE—1 Pure Bred Holstein Bull, 9 months old, registered. Herd fully accredited. Apply to George M. Peterson, Phone 212J12, Winchester. 38-40p

ENGINE REPAIRS—All makes of Gasoline Engines repaired. Parts in stock for Briggs & Stratton Motors. Southend Service, Phone 38, Winchester. 8tfc.

WANTED

WANTED—Salesman with car. Appliances, or farm equipments. Experienced preferred. Excellent opportunity, salary and commission. Only ambitious and energetic person need apply. Apply to Box 334, Kemptville. 38-40c

WANTED——Girl for clerical and typing work; shorthand preferred but not essential. Apply to R. M. Scott, Office Manager, Melvin Motors Ltd., Winchester. 38-39c

CARD OF THANKS

CARD OF THANKS—I wish to thank all my friends who remembered me with cards, gifts, and visits while I was a patient in the Winchester District Memorial Hospital. Special thanks to the doctors and nurses.—Angus Smith, Chesterville. 39p

CARD OF THANKS—Mrs. Karl Guy, of South Mountain, wishes to thank all those who were so kind to her during the time she was a patient in the District Memorial Hospital. Your visits, cards, treats etc., were all appreciated. Special thanks to the hospital staff for their kind attention. 39c

CARD OF THANKS—Mrs. Peter MacMartin, of Vernon, wishes to thank the many friends and neighbours who remembered her during the time she was a patient in the District Memorial Hospital. Special thanks is extended to Dr. L. Morrow and Miss Wilson and the nursing staff at the hospital. 39p

CARD OF THANKS—I wish to thank my many friends for the calls, treats and cards I received during my stay in the Winchester District Memorial Hospital. Special thanks to Dr. Gross and the nursing staff for their kind attention.—Gordon McVey. 39p

CARD OF THANKS—We wish to thank all those who were so kind to the late Kenneth Cumming while he was a patient in the Winchester Memorial Hospital. Special thanks to Dr. H. S. Gross, Nurse Pollock, and the nursing staff of the Hospital.—Sister, Niece and Nephews. 39c

CARD OF THANKS—To all our kind friends and neighbours we wish to extend our sincere thanks for their expressions of sympathy, acts of kindness, spiritual and floral offerings, in our recent bereavement of our mother, Mrs. M. E. Eardley.—Bernard, James and Ernest Eardley, Mr. and Mrs. Jas. Hall and family. 39p

IN MEMORIAM

IN MEMORIAM—In loving memory of a dear father, Henry Wood, who passed away at Mountain on February 7th, 1926, and a dear mother, Millie Wood, who passed away on January 16th, 1949.
Resting where no shadows fall,
In perfect peace He waits for all,
God alone can link the chain,
As one by one we meet again.
39p —Charlie and Ruby.

BIRTHS

At the Hepburn Hospital, Ogdensburg, on Friday, February 3rd, 1950, to Mr. and Mrs. Carman Acres (nee Marion Harten), a daughter, Wendy Arlene.

At Montreal, Que., on Thursday, Ferbuary 2nd, 1950, to Mr. and Mrs. Wendell Stanley, a daughter.

At Winchester, on Sunday, February 5th, 1950, to Mr. and Mrs. Wilbert O'Neil, a daughter.

NOTICES

AUCTION SALE—Of Registered Holsteins, Tractor, Machinery and complete Farm Equipment, on Wednesday, March 1st. Watch for detailed list in next issue. R. O. and Wilfrid Durant, Winchester. 39p

PERSONAL — Hygienic Supplies (Rubber Goods) mailed postpaid in plain, sealed envelope with price list. Six samples 25c, 24 samples, $1.00. Mail Order Dept. M-57, Nov-Rubber Co., Box 91, Hamilton, Ont. 17tfc.

TENDERS WANTED

Tenders will be received until February 20th for 80 cords of 14-inch Hard Body Maple Wood, and for 15 cords of Cedar for the Winchester Township School Area. Wood to be piled on the grounds for measuring. Apply to Glenn MacGregor, Sec'y.-Treas., R. R. 4, Crysler. 39-40p

ATTENTION, FARMERS!

We pay prevailing market prices for dead horses, cows, etc. Prompt pick-up by special truck. Phone Long Distance at our expense. Ottawa 3-7102. 25tfc

FOR SALE

1 New Cub Tractor, with T. C.; 1 New Farmall A Tractor, with T. C.; 1 New Farmall C Tractor, with T. C.; 1 New Farmall C Tractor with T. C. and Wide Front Axle; 1 Used M. H. Grain Grinder, 12-inch plate; 1 Used Vessot 9¼-inch Grain Grinder; New Beatty Washers, Ironers, Polishers, Pressure Systems, Water Bowls, Stable Equipment and Repairs.

R. H. BECKSTEAD
McCormick-Deering Repairs, Sales and Service.
(Member of O. R. F. E. D. A.)
Phone 606 r 13 - WILLIAMSBURG.

LANG'S
Department Store
THREE DAYS
STOCK GIVING SALE
HUNDREDS OF REAL BARGAINS. GET YOUR SHARE.
MEN'S
OVERCOATS
CLEARING AT
HALF PRICE
MEN'S SUITS
30% Discount
ON EVERY SUIT IN STOCK
THREE SPECIAL
BARGAIN COUNTERS
49c, $1.00 and $1.98
Rubber Footwear
10% Discount
ON ALL FIRST QUALITY KAUFMAN RUBBERS
UNDERWEAR
20% Discount
ON MEN'S & BOYS' TURNBULL UNDERWEAR
For Sale Week Only.
ODD LOTS OF
WALLPAPER
10c to 15c
PER SINGLE ROLL

JO-ANNE SHOPPE SPECIALS
All Winter Coats
Fur-Trimmed and Untrimmed, also a Few FUR COATS
One Third Discount
Ladies, Why Not Come In
Why not come in and let us fit you up with a NEW GIRDLE or CORSET. We handle D & A Corsets and Grenier, also Gothic Bras, the long style which is suitable for the girdle or corset, which takes away the bulges and gives you a nice trim waistline. They come in Small, Medium and Full-Bust style. (We carry Maternity Garments too).
SILK CREPE SLIPS Special $2.49
White only. Good fitting. Sizes 32 to 36. Regular $3.00.
CELASUEDE NIGHTIES Special $2.98
Sizes Small, Medium and Large.
1 Group Dresses at ½ Price
We have a lovely stock of NEW SPRING SUITS in now. Sizes 12-20, 38-44. Price $22.50 to $69.95. Why not pick your Suit out now and we will gladly hold same until you require it.
Telephone 10 - Winchester, Ont.

Harry's Sport Shop
WHERE YOU BUY THE BEST FOR LESS
Hockey Sticks and Hockey Equipment to clear. Take advantage of this offer as there is a good reduction on all equipment.
Made-to-measure Suits in an excellent range. We have decided to carry our Free Pant Offer till Spring samples arrive, which will be shortly.
Men's Pants—Worsteds, Tweeds, Gabardines and Flannels, reasonably priced.
Work Clothes, Boots, Gloves, Shirts carried at all times.
A few Winter Jackets on sale, to be cleared out regardless of cost.
Topcoats for Spring—Cavatwill and Gabardine, to arrive shortly.
Complete line of Rubber Footwear by Gutta Percha and B. F. Goodrich.
Gift Suggestions—Adam Hats, Forsyth, B.V.D. and Riviera Shirts, Hose, Sweaters, Gabardine Shirts, Pyjamas, Belts. These make excellent gifts, and a good selection is carried.
The famous James Lightweight Motorcycle, now on hand. Come in and see it. Also enquire about easy payment plan which enables you to have this excellent transportation for as little as $20.00 a month.
H. R. KEYES
East Door, Keyes' Block
Phone 327
WINCHESTER - - ONT.

HINTS FOR THE HOME

Wilted Flowers

Slightly wilted cut flowers can be revived by cutting their stems under hot water and then plunging them into cold.

Whipping Cream

When the cream resists all efforts to whip it, add the white of an egg to it. Let both the cream and egg be thoroughly chilled.

New Blankets

When choosing new blankets, select those with a thick nap, fluffy, and closely woven, as they hold the air in their meshes and are warm.

Chocolate Stains

Chocolate or cocoa stains can be removed from clothing by sponging with carbon tetrachloride or benzol. Then soak in borax and cold water.

Before Waxing

Be sure, before waxing the furniture or floors, first to remove all dirt and old wax from the surface by washing with warm water and mild soap.

Shiny Clothing

Remove shine from clothing by using an emery cloth. Rub the shiny spots gently with this then go over them with a warm silk handkerchief.

Vitamins

On account of its great supply of vitamins, raw cabbage is splendid for the system. Make a habit of shredding a little raw cabbage with your salads.

Zippers

After removing galoshes that have the zipper fastening, pull the zipper it from breaking at the instep and to the top of the boot. This will keep getting out of shape.

The Hair Brush

After washing a hair brush it should be held under the cold water faucet. The cold water will harden the bristles and make the brush last longer than if rinsed in water.

Removes Printing.

Boiling the flour sacks in a mixture consisting of a tablespoon of kerosene and two quarts of soap suds will remove the printing from the sacks as well as bleaching them.

Rug Renewer

Wring a cloth out of water, to which a cupful of vinegar and a half-teaspoon of ammonia have been added, and go over your rugs with this. It will bring out the colors beautifully.

Cough Remedy

A good cough remedy can be made by mixing equal parts of strained honey and glycerin, and adding to this a few drops of lemon juice. Take a spoonful of this preparation whenever troubled.

The Range

Always be sure to allow a porcelain-topped stove to cool before washing it, because if washed while warm, the porcelain is liable to crack. A mild soap, warm water, and a soft cloth should be used.

Sink Strainers

The sink strainers should be emptied and washed after the pots and pans after each meal. If neglected they are attractive to mice and roaches, and will also give the kitchen an unpleasant odor.

Sharpening Scissors

To sharpen shears or scissors, go through the motion of trying to cut the neck off a glass bottle, putting it between the blades. Repeated action of this about 20 or 30 times will produce a good cutting edge.

Hams

Large hams, after they have been cut, are often inclined to mould. To prevent this, spread lard over the cut portion and put away as usual. Then, when you cut another slice the meat will be as fresh as ever.

Salt

All vegetables that must be washed thoroughly to remove sand and soil, such as spinach, lettuce, and watercress, should be washed in slightly salted water, so that not only the dirt comes off, but any small insects will rise to the top of the water.

Glossy Overshoes

The gloss on rubber overshoes is made by the use of a special rubber varnish which is applied before the shoes are vulcanized. This gloss can be restored to some extent by rubbing the shoes with glycerine.

Home Facial

If ice is used after a home facial do not use it for more than five minutes at a time and then no oftener than every other day. Wrap the ice in a piece of muslin so that the chill will not be directly on the skin, except in the treatment of a double chin, when the ice is applied directly to the skin.

OBITUARY

LATE KENNETH CUMMING

The late Kenneth Cumming passed away at a Kemptville Nursing Home on Monday, January 30th, after an illness of several weeks. He was born in Mountain Township, 72 years ago, the youngest son of the late Mr. and Mrs. William Cumming, pioneer settlers in the township. Except for two years spent in Saskatchewan, he had spent his entire life on the farm where he had been born.

Left to mourn his passing are one sister, Ethel, of Mountain; a sister-in-law, Mrs. Justin Cumming, of Vernon; one niece and five nephews. Two sisters and two brothers predeceased him.

The service, conducted by the Rev. B. Richardson, of the Winchester and South Gower Baptist Churches, was held at the home of Miss Catherine Archibald in Kemptville, with interment in the family plot at South Gower Cemetery.

THE LATE A. H. HAWKINS

Funeral services for the late Albert H. Hawkins, a former resident of this place, were held at North Bay on Thursday last.

A former Dominion land surveyor, the late Mr. Hawkins died suddenly on Monday evening of last week at his home in North Bay. He was in his 88th year. Mr. Hawkins was connected with the early survey development of Saskatchewan and Alberta.

Born at Listowel, Ont., he was married to Mary Isobel McDowell in 1907. Mr. Hawkins was a former member of the lands survey branch of the Department of Interior which he entered in 1906. Up until 1920 he worked actively on the control survey base lines in the Northwest Territories. These later became parts of Alberta and Saskatchewan. Mr. Hawkins also taught land and soil classification at the University of Saskatchewan. He returned to Ottawa in 1920 where he worked in an administrative capacity in this department. Mr. Hawkins retired in 1930 and prior to going to North Bay, had resided in Winchester for several years.

Surviving, in addition to his widow, is a son, Thomas James Hawkins, a member of the North Bay Collegiate Institute teaching staff.

For Quick Results Use Press Classified Advts.

INDUCT MINISTER OF KEMPTVILLE CHURCH

The auditorium of St. Paul's Presbyterian Church, Kemptville, was filled to capacity last Wednesday evening for the induction service of Rev. M. N. McDonald to the joint charges of Kemptville, Oxford Mills and Merrickville, with friends also attending from Brockville, Cardinal and Ottawa. Mrs. F. Gill officiated at the organ and the singing was led by an augmented choir.

The moderator of the Presbytery of Brockville, Rev. H. Heustin, of Morewood, conducted the service; the sermon was preached by Rev. B. S. Black, of Prescott; Rev. Eric Larsen, of South Mountain, gave the steps leading to the call; Rev. H. Cousins gave the address to the minister, and Rev. I. D. MacIver, of Winchester, gave the address to the congregation.

Following the induction the congregations were introduced to Rev. and Mrs. McDonald and a social hour enjoyed in the school hall.

Greetings were brought from the Brockville Presbytery and from Rev. C. Ferguson, of St. John's United Church Kemptville.

As a token of appreciation for service given during the time of the vacancy Rev. Mr. Larsen was presented with a gift of money by G. J. Purcell.

ATTENTION, FARMERS!

We pay prevailing market prices for dead horses, cows, etc. Prompt pick-up by special truck. Phone Long Distance at our expense. Ottawa 3-7102. 25tfc

Essotane

The Perfect Cooking Fuel

Instant Heat • Less Kitchen Work

Quick • Clean • Easy to Install

Automatic Heat Control • Economical

For information see your nearest gas appliance dealer or write Essotane Gas Service, Imperial Oil Limited

Carleton Place, Cornwall, Maple, Belleville, Stratford, Peterborough

IMPERIAL OIL LIMITED

Dressed Chickens For Sale

6 lbs. and over 40c per lb.

5 lbs. and over 35c per lb.

Under 5 lbs. 30c per lb.

Dressed for Oven if desired. Will deliver every morning.

Just Phone 171W4, Winchester Roy S. Docksteader & Sons

FOR BETTER USED CARS, SEE US

50-50 Thirty Day Guarantee

1948 Plymouth Special Deuxe Sedan.
1947 Fleetline Chevrolet.
1949 Plymouth Special Deluxe Sedan.
1942 Plymouth Special Deluxe Sedan.
1942 Plymouth Special Deluxe Coach.
1949 Chrysler Windsor Sedan
1936 Chevrolet Standard Coach.
1934 Chevrolet Standard Coach.
1934 Chevrolet Master Sedan.
1942 International Station Wagon

HAMILTON'S GARAGE and SALES LIMITED

CHRYSLER - PLYMOUTH - FARGO

Telephone 488 - Chesterville, Ont.

WARNING TO HOUSEWIVES

HOUSEWIVES in this area are being urged to discard or avoid using aluminum cooking utensils in favour of some competitive product.

Housewives are being told that "aluminum cooking utensils are dangerous to use", or that "food cooked in aluminum utensils is poisonous". SUCH STATEMENTS ARE ABSOLUTELY UNTRUE. The so-called soda "test", steelwool "test", boiling water "test", etc., are designed to mislead the public. THESE TESTS PROVE ABSOLUTELY NOTHING.

People making such statements become embarrassed when requested to put their statements in writing. SALESMEN OF REPUTABLE COMPANIES WILL NOT HESITATE TO PUT THEIR STATEMENTS IN WRITING.

The *British Medical Journal* states: "NEXT TO GOLD AND PLATINUM, ALUMINUM IS THE BEST METAL FOR FOOD VESSELS—EVEN BETTER THAN SILVER." The American Medical Association states: "WE KNOW OF NO DANGER TO FOODS COOKED IN ALUMINUM COOKING UTENSILS, AND WE BELIEVE THAT PROPAGANDA AGAINST ALUMINUM COMES FROM QUACKS, CRANKS, FADISTS OR UNETHICAL SALESMEN." Statements from other medical authorities are available on request.

If a salesman makes statements derogatory to aluminum, ask him to put his statements in writing, obtain his name and the name of the company he represents, and report it to

THE BETTER BUSINESS BUREAU

of OTTAWA and HULL, Inc.

Address 102 Bank Street, Ottawa

Tel. No.. 3-1191

LISTEN TO RADIO STATION CFRA
Time 9.30 p.m. Date FEB. 10th
Rackets and hoaxes such as described above will be fully exposed.

NEXT WEEK AT THE "Picadilly Theatre"

WILLIAMSBURG, ONT.

MONDAY, TUESDAY AND WEDNESDAY



THIS THURSDAY, FRIDAY AND SATURDAY



DOUBLE BILLED WITH



RALPH S. ALLISON

WINCHESTER SPRINGS, ONT.

Is Agent For

Westeel Roofing Iron

and has on hand a full stock of sheets in all lengths.

Our Carload of Wire Fencing from Frost Steel & Wire Co. has arrived. For immediate delivery, phone 346J3.

RALPH ALLISON

Winchester Springs - - Ont.

38-45p

HYLO EGG-GRADING STATION

(Formerly Hy. Bessin)

WINCHESTER, ONT.

Daily Highest Market Price for our City Trade.

2 ELECTRIC GRADING MACHINES To Assure You Proper Grade.

A. CRAWFORD, Manager. **L. KAPELLER, Proprietor.**

For Your FUEL Needs Phone 325

Famous Reading Anthracite, LaSalle Coke and Alberta Coal

MAJESTIC RADIOS

Having taken on the Rogers Majestic Radio Line, we solicit your valued patronage and invite you to see them at the office or phone 325 for information and prices. Now is the time to trade in your old set for an up-to-the-minute Combination Record Player and Radio. Also the New Rogers Majestic "Apex" Washing Machine.

W. J. L. Boyd & Sons

Successors to W. C. MacDonald

PHONE 325. - WINCHESTER.

POULTRY WANTED

All kinds of Poultry Wanted at all Seasons. Also Hides and Wool. Highest Prices Paid and you are assured of a Square Deal.

MORRIS ROSS

PHONE 19 - WINCHESTER

Farm Machinery

Cockshutt MANURE SPREADERS On Hand.

BEATTY LITTER CARRIERS

BEATTY WATER BOWLS

PRESSURE SYSTEMS

WATER TANKS

Cockshutt 30 Tractors. Also have specifications on the new 40 Tractor, the latest on the market. Full line of repairs for above machines.

LLOYD G. HOLMES

PHONE 299 - WINCHESTER

CANADIAN PACIFIC



Time Table

STANDARD TIME.

EAST BOUND

No. 22—5.44 a.m. daily. Stops on being flagged for Montreal.

No. 30—8.32 a.m. daily except Sunday. Stops at all stations.

No. 36—4.45 p.m. daily, except Sunday. Stops at all stations.

WEST BOUND

No. 21—12.56 a.m. daily. Stops on being flagged for Belleville and points west.

No. 35—11.50 a.m. daily, except Sunday. Stops at all stations.

No 29—7.30 p.m. daily, except Stops at all stations.

SUNDAY ONLY

No. 597—Westbound at 12.03 p.m. Stops at all stations.

No. 598—Eastbound at 5.53 p.m. Sunday. Stops at all stations.

BERRY'S

BALANCED BIG B BALANCED FEEDS

FOR LIVESTOCK AND POULTRY

D.L.BERRY AND SONS

SOUTH MOUNTAIN ONT.

PLEASANT VALLEY

(Last Week's News)

Mr. and Mrs. Sam R. Hamilton spent Thursday with Mr. and Mrs. Howard Robinson, of Hyndmans.

Mr. and Mrs. Jas. Gilmer took tea on Thursday evening at the home of Mrs. Mary Gilmer and Mr. and Mrs. Hilliard Gilmer.

Mr. and Mrs. Dwight Gilmer and family and Mr. M. Crowder were recent guests of friends at Gananoque.

Mr. and Mrs. Dwight Gilmer and family spent Sunday with Mr. and Mrs. Ed. Shaver, of South Mountain.

Mr. and Mrs. Thos. Canning were tea guests of Mr. and Mrs. Wm. Sommerville on Friday evening.

Mr. and Mrs. Kenneth Hunter and family were tea guests at the home of Mr. and Mrs. Earl Gilmer and Mr. Bates on Wednesday evening.

Mr. and Mrs. C. Ferguson and Mr. Keith Cowan, of Brockville, and Mrs. J. Payne, of Ventnor, spent Monday with Mr. and Mrs. Jas. Cowan.

Messrs. Clarence and Ronald Gilmer, of Ottawa, spent Sunday with their father, Mr. Thos. A. Gilmer.

Mr. and Mrs. Johnston Cleland, of South Mountain, and Mr. Wilfred Seeley and Glen, of Kemptville, were callers on Sunday at the home of Mr. and Mrs. David F. Gilmer.

Mr. and Mrs. Hilliard Gilmer, Marie and Preston, and Mrs. Mary Gilmer and Marion Stewart were Sunday guests of Mr. and Mrs. Harry Gilmer and family, of Iroquois.

Rev. Mr. Simmons, of Heckston, took tea with Mr. and Mrs. Earl Gilmer on Friday evening.

Reg. Finnemore Says

Fine Craftsmanship is not necessarily a matter of price, but rather the know-how, interest, and pride of the craftsman.

In photographic portraiture, for instance, Reg Finnemore, whose studio is located in the Gardner Block, on Main Street in Winchester, offers the following:

Sitting $3.00
8x10 Portrait, each $2.50
5x7 Portrait, each $1.75
Other sizes accordingly.

These fine portraits come in rich, warm tones, and are mounted in superfine folders. They are truly "Memories made permanent."

The Phone Number is 54.

REG FINNEMORE, Photographer.
Portraits—Commercial & Industrial
P.O. Box 343 - Winchester.

READY TO SERVE YOU WITH . . . .

A Full Line of General Hardware.
Gilson and Easy Electric Washing Machines.
Easy Vacuum Cleaners—one year guarantee.
Fence Wire and Fencing Supplies.
Pumps and Pressure Systems, etc.
Japalac Paints and Enamels.
Findlay and Wingham Stoves.
Enterprise Furnaces.
Pedlar Barn Equipment.

KARL GUY

Plumbing, Hardware and Tinsmith

PHONE 37, SOUTH MOUNTAIN.

SHUR-GAIN FEED SERVICE

17 and 18 per cent. LAYING MASH

Hens Need Something Extra.

The high producing hen needs an extra high quality laying mash because production demands are heavy on the hen's body.

SHUR-GAIN HIGH TDN Laying Mash supplies that extra boost for top producing hens. High TDN means more food material per bag than ordinary feeds and for this reason SHUR-GAIN is a **premium** feed.

USE SHUR-GAIN FOR TOP PRODUCTION

Buy from your local Shur-Gain Dealer

H. S. LANNIN LIMITED

Winchester, Ont.

Plumbers, Tinsmiths Furnace Service

Order your Roofing now for Spring Delivery.

Wingham Ranges
Electric Ranges
Used Stoves and Heaters
Findlay Furnaces
Bath Room Fixtures
Used 3-Burner Stove and Oven, heavy wired.
Roast Pans, Toasters, Irons.
White and Red Water Pails, Copper Boilers, Aluminumware.
Easy Washing Machine.

J. Fader & Son

Telephone 60

WINCHESTER - ONT.

THE MIXING BOWL BY Anne Allan HYDRO HOME ECONOMIST

Hello Homemakers! We have the "grumps" today, and the reason could be that we missed breakfast. In many households the morning meal is a hit-and-run affair—or equally unhappy it is deadly monotonous. A different kind of fruit juice is often less expensive and very pleasant, or fruit served on the cereal saves time —and is interesting.

Toast is always good, but who doesn't get tired of the same kind of toast seven mornings every week? There are ever so many different kinds of bread and, of course, we could get up a little earlier occasionally and surprise the family with fresh muffins or griddle cakes.

Come Shrove Tuesday you will be expected to serve pancakes or waffles at one meal during the day. Why not begin a Better Breakfast Campaign next week—serve pancakes for breakfast one day, a whole grain cereal another day and scrambled eggs the following morning. Keep a package of prepared mix on hand, a few different cereals and a few dried fruits —apricots, prunes and figs—to be served alternately with citrus fruit juices.

TOMATO JUICE PANCAKES

2 cups sifted pastry flour, 1 tsp. baking soda, 1-2 tsp. salt, a few grains of ground mace, 1 tbsp. granulated sugar, 1 beaten egg, 1 tsp. minced onion, 2 cups tomato juice, 3 tbsps. melted fat.

Measure dry ingredients into a bowl; make a well in the centre and gradually stir in liquids. Mix to a smooth batter. Heat heavy frying pan and add a little fat, enough to run over the surface. (Some griddles do not need to be greased.)

Drop batter by spoonfuls and cook until tiny bubbles appear and break surface. Turn and brown on other side. Serve hot with bacon or sausages.

WHEAT GERM WAFFLES

1 cup sifted pastry flour, 3 tsps. of baking powder, 1-2 tsp. salt, 3 tbsps. sugar, 1 cup wheat germ, 2 beaten egg whites, 2 beaten egg yolks, 1 3-4 cups milk, 1 tsp. grated lemon rind 1-2 tsp. vanilla, 5 tsbps. melted shortening.

Measure dry ingredients into a bowl and gradually stir in liquids. Fold in egg whites until thoroughly combined. Drop spoonfuls of batter on hot waffle iron. Cook until steam stops flowing from sides of iron.

CHEESE MUFFINS

2 cups flour, 3 tsps. baking powder, 1-2 tsp. salt, 1-2 cup grated cheese, 2 tbsps. melted butter, 1 egg, well beaten; 1 cup milk.

Mix and sift flour, salt and baking powder. Add cheese. Combine milk and egg and add dry mixture, then add cooled, melted butter. Bake in buttered muffin tins in a moderately hot oven at 400 degrees for 20 to 25 minutes. Makes 9 to 12 muffins.

TAKE A TIP

1. Make a thin pancake batter by adding a little more liquid, cook pancakes and wrap around sausages.

2. Waffle batter tends to thicken upon standing, so you may add milk, if necessary, to make a "pour" batter.

3. If desired, 1 egg may be used instead of 2 in these recipes. In that case, increase baking powder to 4 tsps. and add a little more milk.

4. Cooking oil—a vegetable oil—may be substituted for melted shortening in quick cooking batters.

5. Serve waffles with maple syrup, mock rum syrup, diced fruit, spice sauce, ice cream sauce, or ice cream.

6. Serve pancakes with sausages, bacon, fried mushrooms or scrambled eggs.

7. Plain muffins go well with marmalade, jelly, jam, peanut butter or honey.

Weak, Tired, Nervous, Pepless Men, Women

Get New Vim, Vigor, Vitality

Say goodbye to these weak, always tired feelings, depression and nervousness due to weak, thin blood. Get up feeling fresh, be peppy all day, have plenty of vitality left over by evening. Take Ostrex. Contains iron, vitamin B1, calcium, phosphorus for blood building, body strengthening, stimulation. Invigorates system; improves appetite, digestive powers. Costs little. New "get acquainted" size only 60c. Try Ostrex Tonic Tablets for new, normal pep, vim, vigor, this very day. At all druggists.

WE ARE SPECIAL AGENTS FOR



MANUFACTURED BY Consolidated Specialties Limited

The Winchester Press

REFITTING FOR ST. LAWRENCE SERVICE

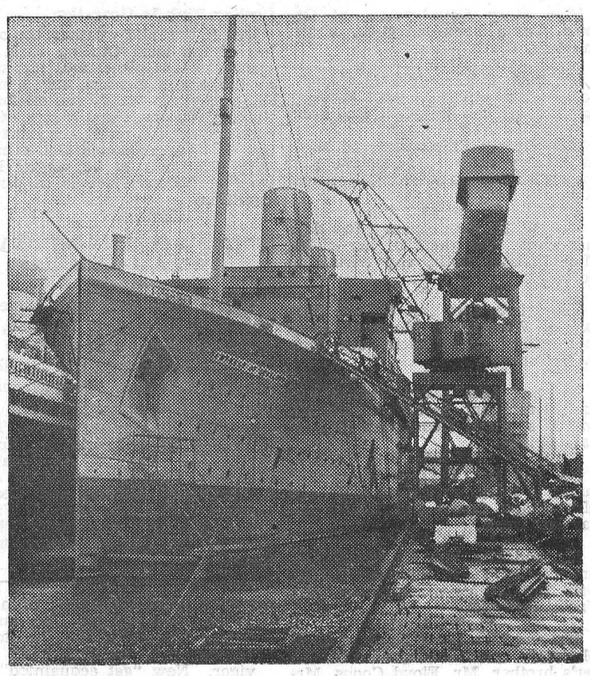

Next May 9th the 26,000-ton Empress of Scotland, which before the war operated as the Empress of Japan and was the largest and fastest passenger vessel on the Pacific Ocean, will sail from Liverpool for Greenock, Scotland and Quebec City on her first post-war peacetime service voyage. This addition to Canadian Pacific Steamships' transatlantic fleet will enable the company to provide a weekly service by Empress liners on the St. Lawrence route to the United Kingdom. The above photo gives some idea of the magnitude of work being done at the Fairfield Shipbuilding Yard, Govan, Scotland, where a two-year reconditioning to Empress luxury standards after 3½ years of enviable war service, is now being finished. The Empress of Scotland will carry 663 passengers.

CANADA'S health

STEALING A MARCH

Don't wait for sickness to strike before seeing a doctor about your health. Regular checkups take little time, cost little money. And they may save long hospitalization with attendant expense and loss of income. Phone your doctor today for a complete examination.

A WANING THREAT

Tuberculosis is not the threat in Canada today it was a few years ago, but many Canadians still die each year from this ancient plague. Free chest X-rays detect TB in its early stages, making cures relatively short and easy. Have one today.

AN EARLY START

During the early months of life an infant needs regular check-ups to see that he is progressing normally. Child clinics in many areas perform this service free of charge. In other places visiting nurses are glad to give advice and help to the new mother.

PAYING THE PIPER

Crooked, irregular permanent teeth and misshapen jaws and speech defects are some of the common results of premature loss of the foundation or baby teeth. Your child's first teeth are important. Don't neglect them just because they are soon replaced.

THE VENTILATION PROBLEM

Stuffy, overheated rooms may help to bring on colds. Make sure your home is properly heated this winter. If the air is dry, rig up a humidifier to carry moisture through the house. Proper heating and ventilation are essential to good health.

NO GOOD FAMILY

Not so long ago mental illness was considered a disgrace in any good family and cases of mental illness were "hushed up" for fear the neighbours would talk. But doctors point out that mental illness is not inherited, is no disgrace and furthermore can be prevented and often cured.

NEW COLOR COMIC STARRING ROY ROGERS, COWBOY KING

For hard ridin' action, see Roy Rogers and his horse Trigger, in a great new Western adventure color comic, starting in this Sunday's (February 12) issue of The Detroit Sunday Times. It's New! It's different! See "Roy Rogers, King of the Cowboys," new color comic, every week in The Detroit Sunday Times.

NOTICE

Let us protect you from damage by wind and fire and automobile accident. Insure with Hartford Fire Insurance Co. and they will take your worries.

H. S. Carkner, Agent,
Insurance and Real Estate.

36-38p

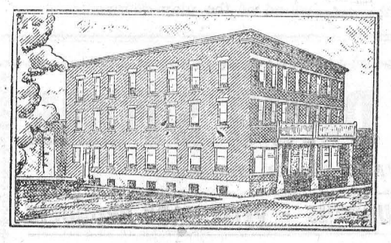

Hotel Winchester

Winchester, Ont.

SUNDAY DINNERS

We cater to BANQUETS, WEDDINGS, and RECEPTIONS.
For Information and Reservations Phone 204.

Soft Drinks, Cigarettes, Tobacco.

MRS. T. TRACY, Proprietress.

J. Lorne Kinkaid - Monuments

Office and Shop
"FALCON INN"
Main St., No. 2 Highway
Phone 261.

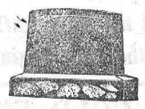

Office and Shop
KINKAID MONUMENT WORKS
Smiths Falls, Ont.

Authorized Dealer for "Rock of Ages" Barre Granite

MORRISBURG, ONT. **Catalogue On Request.**

BERRYHOLM CHICKS for 1950

BARRED ROCKS **ROCK-LEGHORN CROSS**
HAMP-ROCK CROSS **WHITE LEGHORNS**

Pullets must lay during August, September, October and November to get the profits. Buy earlier chicks this year. We have a limited number of chicks for February delivery, cockerels, 90 percent. pullets or mixed as hatched. Phone 38, South Mountain.

BERRYHOLM POULTRY FARM

SOUTH MOUNTAIN, ONT.

Phone Hatchery No. 38. **Phone Farm 29r14.**

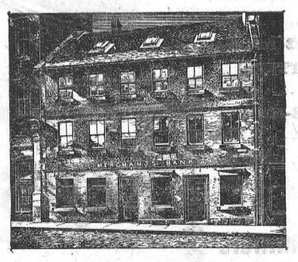

In this quaint old building in Bedford Row, Halifax, The Royal Bank of Canada had its modest beginning in 1869.

From a single branch in Halifax to...

Canada's Largest Bank

In the short span of a single lifetime, The Royal Bank of Canada has grown from a small local bank in Halifax to become Canada's largest bank and one of the first thirteen banks in the world.

The Royal Bank's 1949 Financial Statement discloses that assets have reached $2,334,985,354. This is the highest point in Canadian banking history. Total deposits have also reached a point never before attained by a bank in Canada—actually well over the $2 billion mark—striking indication of public confidence in the institution. Branches, serving large and small communities in all ten provinces and in many countries abroad, now total over 730. This places The Royal Bank of Canada in the forefront of all Canadian financial institutions.

The Royal Bank is proud to have shared in Canada's steady march forward to her present place in the family of nations. The 11,000 people who serve you at branches in Canada and abroad are well equipped and ready to meet the challenge of the years that lie ahead.

THE ROYAL BANK OF CANADA

Canada's Largest Bank

Assets exceed $2,334,000,000 • Over 730 Branches in Canada and abroad



LOCAL BANTAMS CAPTURE O.H.A. HOCKEY TITLE

In a sudden-death hockey game, played at Finch on Monday evening to determine a winner for the Eastern Ontario section of the O.H.A. Bantam Hockey League, the local Bantams defeated the Chesterville Bantams 6-2. Sparking the winners was Gordon Kerr with three goals, while Bruce Steinburg netted two and Ron. Desjardins one. Gerald Gallinger and Willis Paul scored the Chesterville counters. The line-ups were:

Wnichester—Goal ,Duncan; def. Hutchinson and Steinburg; centre, Kerr; wings, M. Saunders and Desjardins; alternates, McRoberts, Guy, Helmer, J. Saunders, McLean, Bilow, Wyatt and Bellinger.

Chesterville—Goal, Olsen; defence, Abeland Gallinger; centre, McMillan; wings, Paul and Long; alternates, T. Moore, N. Moore, P. Moore, Ambridge, R. Servage, C. Servage, Renwick.

Officials: Gordon Jack, Chesterville, and Jack Anderson, Winchester.

Winchester Bantams will now advance against Maxville in the next round of the play-downs.

SOCIAL AND PERSONAL

Miss Mary Countryman, of Ottawa, was a week-end guest of Mr. and Mrs. Clark Curtis.

* * * *

Mr. and Mrs. Gerald McKendry, Nancy and Michael, were Sunday guests of Mr. and Mrs. C. R. Robinson.

* * * *

Mrs. George Elliott returned home on Sunday after spending the past week with friends at Decalb Junction, N. Y.

* * * *

Mrs. W. M. Byers spent a few days last week, the guest of her sister, Miss Eleanor Blair, and friends in Toronto.

* * * *

The Misses Inez and Willena Beaton, of Westmount, Montreal, spent the week-end with their aunt, Mrs. B. McConkey.

* * * *

Mr. and Mrs. Lloyd Kenney and daughters spent Saturday with Mr. and Mrs. Floyd Coons and sons, of Cass Bridge.

* * * *

Mr. and Mrs. Bernice Allison and family of Inkerman, called on Mr. and Mrs. Floyd Coons and family one day last week.

* * * *

Mr. and Mrs. Wm. Clark and Sandra, of Canton, N. Y., spent Sunday with the latter's grandmother, Mrs. Naomi Bowman.

* * * *

Mr. and Mrs. Lorne Boyd, of South Mountain, spent Sunday with the latter's brother, Mr. Floyd Coons, Mrs. Coons and family.

* * * *

Mrs. Henry Greer had dinner on Friday evening with Mr. and Mrs. James Hughes and daughters, Misses Olive and Lila Hughes.

* * * *

Mrs. Dan M. Hill and Mrs. Duff Crerar, of Vernon, are visiting the former's sister, Miss Jennie Dewar, Reg. N., in Brocklyn, N. Y.

* * * *

Mr. and Mrs. Gordon Gibson and family, of Cobden, spent the week-end with Mr. and Mrs. W. G. Porteous, and visited other relatives here.

* * * *

Word has been received of the death at Pacific Grove, California, of Mrs. Roy Clark, the former Leda Baldwin. Interment was made at Pacific Grove.

* * * *

Mr. and Mrs. Robt. Woods motored to Toronto on Sunday afternoon, where Mr. Woods will attend the Retail Hardware Dealers' Convention being held in the Royal York Hotel, there, this week.

* * * *

Miss C. H. Wilson, Miss M. McCaskill, Mrs. H. S. Gross, Mrs. A. Beardsall and Miss Bowen attended the annual meeting of the Registered Nurses' Association of Ontario, held at the Chateau Laurier on February 7th. They were all thrilled by Dr. Charlotte Whitton's address on "Nursing beareth all things, hopeth all things—but!"

For Quick Results Use Press Classified Advts.

LOCAL AND GENERAL

Curling Rink In Operation.

Due to the mild weather, the opening of the local Curling Rink was unable to take place until this week. As the season is short, only a miniature schedule will be run off for the Curling Club cups and saucers. Competitions opened on Monday evening and will be completed this evening, with the finals to be played later. Only one ice surface is in playing condition.

DUNDAS HOLSTEIN NOMINATED FOR ALL-CANADIAN

Willola Steve Bellringer, owned by Wm. T. H. Lenoox, of Brinston, was one of six bulls nominated for All-Canadian consideration in the Senior Yearling Bull class. The winners in this class just announced were: All-Canadian, Rockwood Rocket 'Tone, owned by Heine Holstmann, Rosser, Man., and Reserve All-Canadian, Glenafton Futurity, owned by J. J. E. McCague, Alliston and Central Durham Bull Club, Orono. Willola Steve Bellringer was Junior Champion at the Ottawa Championship Show.

SKINNY MEN, WOMEN! Gain 5 to 15 lbs. New pep, too. Try famous Ostrex Tonic Tablets for double results; new healthy flesh; new vigor. New "get acquainted" size only 60c. All druggists. 5-6c

Sunday In The Churches

SUNDAY, FEBRUARY 12th, 1950.

UNITED CHURCH OF CANADA
Rev. Norman J. Thomas, Minister.

Winchester: Public Worship at 10.30 and 7.30 p.m. Sunday School and Minister's Communicant Class at 11.30 a.m. Prayer Service Wednesday at 7.30 p.m. in the Sunday School Room. Harmony: Sunday School at 2.15 p.m. Worship at 3.00 p.m.

PRESBYTERIAN CHURCH
Rev. Iver D. MacIver, Minister.

Winchester: Sunday School at 10 a.m. Public Worship at 11.00 a.m. Subject: "The Light of the World." Public Worship at 7.30 p.m. Subject: "The Church of God (2) The Church's Welfare." Winchester Springs, Sunday School at 1.30 p.m. Public Worship at 2.30 p.m.

ANGLICAN CHURCH
Rev. Leon B. G. Adams, Rector.

Sexagesima Sunday. St. Peter's Church, South Mountain, 2.30 p.m., Evensong and Sermon by the Rector. St. Matthias' Church, Winchester, 7.30 p.m., Evensong and Sermon by the Rector.

WESLEYAN METHODIST CHURCH
Rev. Henry Kielty, Minister.

Bible School at 9.45 a.m. Morning Worship at 10.45 a.m. Evening Evangelistic Service at 7.30 p.m. Mid-Week Service for prayer, Bible study and fellowship on Wednesday at 7.30 p.m. Youth Service on Friday at 7.30 p.m. Hallville: Sunday School at 2.15 p.m. Afternoon Worship at 3.00 p.m. Cottage Prayer Service on Tuesday at 7.30 p.m.

BAPTIST CHURCH
Rev. Ben. Richardson, Minister.

Sunday School at 10.00 a.m. Morning Worship at 11.00 a.m. Evening Worship at 7.30 p.m. The B. Y. P. U. will be in charge of the evening service Prayer meeting on Wednesday at 7.30 p.m.

Did you ever notice that a woman's final decision is not always the same as the one she makes later.

EVANS' DRUG STORE

W. H. EVANS, Phm. B., Proprietor.

PRESCRIPTIONS - SUNDRIES - VETERINARY PRODUCTS

TONIC TIME

We carry such Splendid Tonics for young and old as Frosst's N. C. F. Liquid and Capsules, Cod Liver Oils and Wampole's Extract.

Have you tried the New Antihistamines Products to break up a Cold at the very beginning?

GOLD FISH

Starting Feb. 9th and continuing until our supply of fish is exhausted, each time you make a purchase of Rexall merchandise amounting to $1.00 or over at our store you can buy a complete gold fish aquarium (regular retail value $1.18) consisting of two frisky gold fish in an attractive globe with fish food, sea plant, etc., for an additional 49c. Our supply of gold fish is limited so get yours early. Bring in the children and let them pick out the fish they like.

Telephone 34 - Winchester, Ont.

FRIDAY and SATURDAY SPECIALS

BUTTER - - - 63c lb.

Swansdown Cake Mix - 35c

Blue Bonnet Margarine - 35c

Clark's Pork & Beans - 2-25c
20-OZ. SIZE

Dates - - 20c lb.

REYNOLD'S MEAT MARKET
Phone 85, Winchester

PHONE 12

ELLIOTT'S *First In Service First In Quality*

CHOICE FRESH BEEF CUTS

SPECIALS

BLUE BONNET YELLOW QUIK 38c
CORN, Cream Style .....2 for 25c
LARD, Burns 19c
CHEESE, New 45c
HONEY, Mixed .....4 lbs. 65c
PARKAY MARGARINE 30c
BUTTER 63c

Green Vegetables at their Best

ELLIOTT'S MEAT MARKET

This Is The Season

When you can utilize your spare time by doing those odd jobs about the home.

PLYWOOD

Is the universal material for repairs and for making knick-knacks. Can be had in Birch, Poplar, Basswood, Fir, Cedar and other woods. Our supply is always complete. Factory Cuttings for small jobs always available.

H. S. LANNIN LIMITED
Successors to The M. F. Beach Co. Ltd., Winchester, Ont.
MANUACTURERS OF LUMBER, SASH & DOORS, FRAMES, TRIM, ETC., AND RETAILERS OF BUILDING SUPPLIES
WINCHESTER - - - ONTARIO

SPECIALS

FRIDAY and SATURDAY

PURE LARD .....2 lb. for 35c
PEACHES, Choice, 20-oz., 2 for 45c
TOMATOES, Choice, 28-oz. 14c
CHERRIES, Pitted, 20-oz., 2 for 45c
SCHWARTZ PEANUT BUTTER 16-Oz. 35c
HABITANT PEA SOUP, 28-oz. 2 Cans for 27c
CHOCOLATE COOKIES .....29c lb.
BUTTER 63c

MacPherson & Summers

COLD STORAGE - Phone 253
EAST END MARKET - Phone 80.

Morgan's

Men's & Boys' Shop
"Where Quality Counts."

Our Fifth

Anniversary Sale

Will Continue During February

As we expect Spring Suits and Top Coats to arrive this week, and being unable to supply several customers in suit sizes wanted during our Sale, and as we certainly appreciate their inquiries on same, we have decided to extend our Sale until March 4th to give them the benefit.

There is also due to arrive new merchandise in several lines, including Pants, Shirts, Ties, Boots and Shoes, Socks, etc., which will be on at Sale prices. Everything in our store is on Sale.

Come in and look our stock over. If you need anything it will pay you well to buy now.

A new lot of Worsted Trousers have arrived in several shades and sizes. These are heavyweight Worsteds. No better on the market anywhere. This trouser sells regularly around $15.00. On sale at only $10.95.

COME AND SHARE IN THE BARGAINS

Our Entire Stock of Men's Wear is on Sale at Greatly Reduced Prices.

E. A. MORGAN
Phone 326. - - Winchester.

"Good Paint is Essential!" says ARCHITECT MODERNE



Fine architectural plans deserve the best paint. B-H "English" Paint combines the qualities of beauty and durability that protect exterior surfaces.



Keyes' CASH Store

Friday & Saturday Special

42 Guage Nylon Hose
Sub-Standards, Limited Quantity 89c pr.

NEW YARD GOODS
ENGLISH RAYON CREPE, $1.39, $1.49 and $1.89 Yard.
ENGLISH SEERSUCKER - $1.39 Yard
Beautiful Colors & Patterns. See Our Display.

WABASSO GOODS
35 Pieces Priut to Choose From
First Quality Print 49c Yard
Printed Flannelette and Pyjama Cloth
59c and 69c Yard

Valentines
5000 To Choose From - 1c and up

WATCH - WAIT
Read Our Add Next Week For an Outstanding Value

J. H. KEYES

Telephone 16 - - Winchester, Ont.

Grocery Specials

FOR FRIDAY AND SATURDAY

PHONE 46



HABITANT PEA SOUP....2 for 25c
HORNES JELLY POWDERS, With Plastic Dish 35c
BUTTER .....At Cost Price (Saturday Only)

Stop in and examine our new Meat Department, with its increased range of products, lower prices, and improved service.

MacIntosh's Groceteria
Phone 46. - Open 7.30 - 6.00.
You Order—WE DELIVER.
Winchester - - Ontario

Superb Flavour!

"SALADA"

VACUUM-SEALED

COFFEE

When Out To See Our 1950 Models

TAKE A LOOK AT

OUR USED CARS - LIKE NEW

SEDANS
1949 Chevrolet Sedan
1948 Pontiac Sedan 25 Series
Two 1948 Chevrolet Sedans
1947 Chevrolet Sedan
Two 1946 Chevrolet Sedans
1941 Chevrolet Sedan
1938 Dodge Sedan
1937 Pontiac Sedan
1937 Buick Sedan

COACHES
1948 Dodge Coach
1940 Pontiac Coach
1940 Ford Coach
1939 Pontiac Coach
Two 1938 Chevrolet Coaches
1937 Pontiac Coach
Two 1936 Chevrolet Coaches
1938 Plymouth Coach

TRUCKS
1949 Chevrolet Pick-up
1949 1-ton Chevrolet Pick-up
1948 G.M.C. Stake, ½-ton
1942 ½-ton Chevrolet Pick-up

Older Models from $50 to $100

Showroom and Used Car Lots Open until 9 p.m., Mondays through Saturdays

Listen to "The Valley Note Book" over CFRA, Ottawa, 560 on your dial, each Sunday, 12.15 to 12.30 p.m.

MELVIN MOTORS

Winchester, Ontario.

24-HOUR TOWING SERVICE 24-HOUR
GARAGE PHONE 113. SERVICE STATION PHONE 115.

Woods' Hardware

PHONE 109W. - - Winchester, Ont.

G. E. and Philips Radios

Priced From $19.95 Up.

THREE GOOD USED ELECTRIC RADIOS

General Electric, Ingles Sterling and Coffield.

Generous Allowance For Your Old Machine.

Good selection of Electric Wall Clocks, Alarm Clocks, Electric Tea Kettles, G. E. Featherweight Automatic Irons, Automatic Toasters, Turnover Toasters, Sandwich Toaster and Waffle Iron, Automatic Heating Pads, Electric Razors, G. E. Electric Floor Polishers (Polishers to rent by the day); Combination Electric and Coal Range, Electric Ranges, one 7 cu. ft. Electric Refrigerator.

Your Valued Patronage Solicited.

Big February Sale

Famous Kroehler Furniture

	Congoleum Rugs	*Rexoleum Rugs DeLuxe Quality*
6x9 Ft.	$ 5.60	$ 4.65
7½x9 Ft.	$ 6.95	$ 5.50
9x9 Ft.	$ 8.50	$ 7.25
9x10½ Ft.	$ 9.75	$ 8.25
9x12 Ft.	$11.00	$ 9.25
9x13½ Ft.	$12.50	$10.00
9x15 Ft.	$13.75	$11.00

VICE & CRAIG

Funeral Directors Furniture Dealers Ambulance Service
TELEPHONE 13 - - WINCHESTER, ONT.