WINCHESTER PRESS

VOL. 87 NO. 14 — WINCHESTER, ONTARIO, THURSDAY, AUGUST 1st, 1974 — 14 PAGES PRICE 15 CENTS

Last Barriers Removed On Winchester By-Pass

Nature staged a special celebration to mark the opening of Winchester By-Pass at 1:00 on Tuesday afternoon. Lightning flashed, thunder rumbled and rain clouds opened up to herald the long-awaited moment when the last barriers were removed and Winchester By-Pass was thrown open to the public.

There was nothing of an official nature about the 'opening'. At the appointed time workmen simply stepped from their vehicles, braved the pouring rain and slid the barriers to one side while members of Winchester Detachment O.P.P. directed on-coming traffic over the new artery.

Speedy Completion

Although there were phases of the project that taxed the patience of many the final stages were carried out with amazing speed. It was late in the afternoon of Tuesday, July 23rd when paving equipment moved onto the scene; by the end of the week guard rails had been erected and plans were being completed for pavement marking. On July 29th painting crews were at work and the Press was alerted that the new ribbon of concrete would be open to the public at 1:00 on Tuesday afternoon July 30th.

Despite a wave of storms passing over the area, helmeted Department of Transportation and Communications crew members braved the driving rain and the road was open.

New Stop Sign

O.P.P. Constables on the scene directed traffic during the crucial change-over period and, when an opportunity presented itself, alerted motorists of the new traffic regulations going into effect simultaneously with the opening.

The main point of concern, according to Constable Vern Wilson, is the Southern exit from Winchester onto the highway. For many months motorists travelling South simply slowed their vehicles as they approached the 'Yield' sign at the intersection well aware that steel gates hindered travel on the partly-completed by-pass road. Constable Wilson pointed out that a new sign erected 750 feet North of the intersection alerts on-coming traffic of the new 'STOP' intersection. At the intersection itself a very conspicuous 'STOP' sign is topped by a flashing red light warning of fast-moving through traffic on the new road skirting the town.

Picturesque Drive

Tourists and many local residents as well should find the short drive through the by-pass and over the over-pass highly interesting. A fine view is afforded of beautiful farm land to the West while church steeples and Winchester's water tower are plainly visible over the scenic foliage North-East of the highest point. Looking directly East, down the C.P.R. tracks the giant Berry Corn Elevators are silhouetted against the sky.

It's been a long time -- but now it's official -- the by-pass is open.

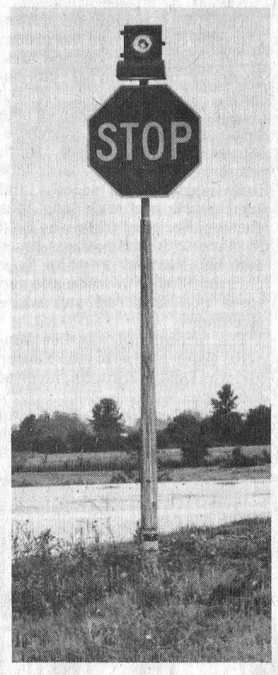



FALL FAIRS

Russell Only The Beginning

The date on this newspaper is August 1st -- and that means the approach of Fall Fair time, with Russell planning something different for next weekend (Aug. 9, 10, 11).

The emphasis this year, according to one spokesman for the organization, will be on horses.

"Don't get me wrong", he says, "we think we're going to have an excellent cattle show, exciting midway and more exhibits in the Curling Rink than ever before, but we have a real treat in store for those who enjoy watching fine horses."

Russell Fair is only the beginning of a long list of interesting district exhibitions.

NAVAN has a 3-day show scheduled for Friday, Saturday and Sunday, August 16th, 17th and 18th, and on the same weekend another fine exhibition will be in progress at MERRICKVILLE.

SOUTH MOUNTAIN stages their annual 2-day show the following weekend, Saturday and Sunday, August 24th and 25th.

CHESTERVILLE will unveil its annual event September 6th, 7th and 8th and the following Saturday (Sept. 14th) exhibitors will be showing their animals and produce at SPENCERVILLE.

RICHMOND has a 4-day show planned for September 19th, 20th, 21st and 22nd; and for those still enjoying cottage life in the Lanark area an exciting day is promised at McDONALD'S CORNERS on Saturday September 21st.

The last rural show will be presented at METCALFE the first weekend in October (Thursday, October 3; Friday October 4; Saturday October 5 and Sunday October 6). This promises to be one of the best rural fairs in the district and when the tents are folded on this one - then Christmas Shopping.

2.6 Mile Link Reconstruction To Cost $643,851

Grenville-Dundas MPP Donald Irvine has been working relentlessly to assure an immediate start on reconstruction of Main and St. Lawrence Streets through the village of Winchester and it is understood work will begin very soon.

The tenders were opened on Wednesday, July 24th and the Press has learned the lowest tender was submitted by Dibblee Construction Ltd.

The Dibblee tender for grading, drainage, granular base and hot mix paving for the 2.16 miles of road is $643,851.00.

With the by-pass now open heavy traffic will no longer be utilizing the connecting link and this should result in completion of the project before fall.

Reeve Walter Shadbolt expressed pleasure that the last hurdle was finally behind.

"It's been a long hard struggle", he said, "but the end result will prove well worth the effort."



News Briefs

Review Petite Castor Report

A special meeting has been scheduled for Tuesday August 13th to give area ratepayers an opportunity to review and study the Engineer's report on the Petite Castor River.

The meeting will be at Maple Ridge Public School and it has been noted the drain affects approximately 900 properties in the Townships of Mountain, Winchester, Russell and the Village of Winchester.

Cost of the proposed project has been estimated at $675,000.00.

Lucky Ticket

Ticket number 0378 proved to be the lucky one when the raffle conducted by Winchester Softball team was concluded last week.

The draw was made at a regular league game when the Chesterville coach selected the winning ticket.

The ticket was sold by Lenard McLean, and Mrs. Frank Milne took home "one gallon of cheer".

Commissioners To Attend Games

Secretary John Jamieson reports that the British High Commissioner Sir John Johnstone, KCMG, LCVO and the Australian High Commissioner Mr. J.C. Ingram will be among the many thousands at the Glengarry Highland Games on Saturday, August 3rd at Maxville, Ontario.

Mr. Jamieson also states that part of the pre-games show on Friday evening August 2nd will be bilingual. Angus and Annie MacFarlane of the Montreal Gaelic Society will present songs in both English and Gaelic.

Final Payment

Mrs. Harold Gilbert, reporting for the Community Centre Board at Metcalfe, has informed the Press that the Recreational Association presented the board with a cheque for $8,500.00 last week.

"This", says Mrs. Gilbert, "is the final payment on the new air conditioner recently installed in the community centre hall and paid for by the hard-working R.A. members."

Mrs. Gilbert says the centre itself is enjoying a very successful season and recently made a $9,000.00 payment to the township to make a substantial reduction in the debt.

The next feature attraction at the centre will be the Carleton Showband dance late in August.

Those Booms Are Not Bombs

Those who may be alarmed at what sounds like bombing raids in the area need not be concerned -- its only blasting.

And the reason for the blasting is the work being done by Trans Canada Pipelines on their line that extends from Morrisburg to Cornwall.

"We're looping", explains a company official, "and this involves digging up some 19½ miles of line at various intervals."

The official further explains that when the project has been completed it will increase the capacity of the line.

The company is taking every precaution and they have their employees inspecting all homes located near blasting areas and offering assurance that the company will compensate home owners for any damage resulting from blasting.

Warning signals are sounded at half-minute intervals prior to setting off a charge, and an all-clear signal is sounded when the danger period has passed.

"Ace" At Cedar Glen

John Anderson, Assistant Agricultural Representative for Dundas County, earned himself a niche in the local golfing hall of fame last week when he scored an 'Ace' at Williamsburg's Cedar Glen Golf Course.

Hole number '8' proved the 'lucky' one for Mr. Anderson and it was the second time this season a player had scored a hole-in-one on that particular hole.

Gary Duvall of Morrisburg was the first to accomplish the feat.

Rear End Crash Causes $1,300 Damage

A mishap at the intersection of the new by-pass and the southern extremity of the Winchester connecting link caused approximately $1,300 damage in a Monday morning mishap.

According to O.P.P. Constable Vern Wilson, who investigated the accident, both vehicles were proceeding south at the same time a Department of Transportation and Communications paint crew were working at the intersection.

It is understood a 1967 Pontiac, driven by Peter Grisel, 40, of Chesterville was struck from behind by a 1974 Mustang, operated by Robt. L. Baldwin, 20 of Inkerman.

Mr. Baldwin was taken to Winchester District Memorial Hospital where he was treated and released.

Damage to the Grisel car was estimated at $300.00 while the Baldwin automobile suffered damage estimated at $1,000.

St. Lawrence Clubs May Opt Out

Junior "B" Restructuring Creates Dilemma

The Junior Council of the Ottawa and District Hockey Association presented their 'restructuring' plans to a well-attended meeting of Ottawa Valley club representataives at Kemptville on Monday night -- and scored 'Zero' for their efforts.

It was obvious from the very beginning that the proposed format did not meet with anything near unanimous approval, and after four hours of deliberations, representatives, by a 15 to 8 vote, agreed to leave restructuring, if indeed deemed necessary at this time, to the wisdom of Junior Council members.

Ken Wark, O.D.H.A. vice president in charge of Junior 'B' hockey, chaired the meeting and explained to delegates that the reasoning behind the restructuring proposal was to hopefully reduce mileage for all clubs concerned and at the same time create a more balanced organization. He emphasized the need for more Junior 'C' clubs and expressed the opinion that serious consideration must very soon be given to a reduction in the number of Junior 'B' clubs.

"The shortage of 'C' clubs", he said, "is bringing far too many unqualified young players into the 'B' ranks."

Norm Saunders, O.D.H.A. President, spoke briefly and told club representatives the Association was going to take steps to improve both officiating and coaching in the district.

"We had too many 'near-misses' last season", he said, "and we're going to eliminate all this hooking, high-sticking and slashing."

"It's about time", he emphasized, "that we put this game back on the ice."

League Opposition

Mr. Saunders said he had heard rumours teams in the St. Lawrence League would pull out of the association rather than accept the new proposal. He pointed out that any league operating outside the O.D.H.A. would experience difficulty obtaining competent referees and would also lose their classification.

It was apparent when the proposed restructuring plan was voted on that representatives from both the Ottawa Valley and Rideau-St. Lawrence Leagues were lining up against their St. Lawrence League counterparts.

Prescott representative, Frank Lapensee, told the meeting the St. Lawrence League was, without doubt, the most functional in the Ottawa Valley.

"We're sound financially", he pointed out, "we have through the years created a natural friendly rivalry among competing clubs, and we schedule all games on weekends to avoid conflicting with school work."

Continued on Page 7

Winchester Twp. Council Adopts Official Plan

Winchester Township council last week passed By-Law 17-74 and by so doing adopted the Official Plan of the North Dundas Planning Area.

The By-Law was passed, however, with a modification recommending that Parts of Lot 5, Concession 1, and also Part of Lot 1, Concession 6, be considered suitable for trailer parks development in keeping with the policies set out in the Plan.

It was noted at last weeks meeting of Township council that the practice of installing access culverts on township roads has been discontinued. In future those wishing to install such a culvert must first secure a permit from the township with the understanding that all costs of installation must be borne by the property owner.

Ormond, Marionville On Designated Development Road

The Township of Winchester has been notified that the road from Highway 31 through Ormond to Marionville has been designated a development road and that the Province has approved an expenditure of $180,000 for resurfacing. The Township will be spending approximately $40,000 preparing the road for takeover.

The township's expenditure will be part of this year's road budget which means, according to Clerk Glen MacGregor, that some 1974 projects will have to be postponed.

Drain Contracts

Contracts for construction of municipal drains have been awarded as follows: James Black and P. Rodney drains to Sid Stewart; Bourgeois and Steven drains to Dietrich Bros.; Walter Stewart, Hamilton Black and Wellington Stewart drains to Ambrose MacLean and to Cruickshank Construction for the Black Creek drain.

The Engineer's reports on the H. Elliot Drain, the Runnals and Crump branches of the Kittle Creek, and the Hess Branch of the Connor Drain have been accepted by council. The report on the Smith Drain has been returned to the Engineer for revision.

Storms Create Costly Failures

A vicious storm that swept across the area on Monday afternoon caused a black-out throughout the district that proved costly for various area firms depending on electric power.

Ontario Hydro officials explained the black-out was caused when a branch, tossed about by the vicious wind, lodged across high tension wires.

"The big problem in such instances", explained one official, "is to determine the exact location of the short."

One of the hardest hit by the two-hour break was the Ault Food Ltd. plant in Winchester where wheels suddenly ground to a halt. Despite the efforts of men who worked overtime in excessive heat an official estimated the firm would most likely suffer a loss running in the thousands of dollars.

Storm Skirted Winchester

The heavy storm, accompanied by fierce lightning and near gale-force winds skirted Winchester to the North but the full brunt of the July blast, roared through the Ormond district where hail stones were reported at several locations.

The driving rain forced many motorists to pull to the side of the road till the storm passed.

No injuries were reported.

Winchester Athletes Win Again

Red Ribbons For Julie, Kathy - Blue For Don

Winchester's three very promising young athletes were in action at Kingston at the Legion Eastern Ontario Regional Qualifying Meet last week where they added more honour to their already impressive list.

The meet was staged at Kingston Richardson Stadium where Julie Holmes flashed across the finish line first in both the 100-metre and 200-metre events in the Midget classes while Kathy Workman led the way in the 80-metre hurdles event.

Both girls were on the midget relay team, with Julie running the anchor position, and again were part of a winning combination. Their instructor, Hugh Conlin, a member of the North Dundas District High School teaching staff, was high in his praise of the three athletes.

Noting that Don Sidney has finished second in both the 100 and 200-metre events he pointed out that both times he was 'inched out' by Rob Moir of Ottawa Kinsmen Harriers, the top Midget sprinter in Ontario.

"Don is improving steadily", remarked Mr. Conlin, "and is one of the top all-round athletes at our school where he was named the top male athlete last term."

"Kathy", he said, "is also performing magnificently and has a very promising future with still another year in the Midget class."

All three athletes have qualified for the All Ontario Legion Championships at Mooney's Bay, Ottawa, on Saturday, August 17th.

Mr. Conlin spends many hours each week training, advising and encouraging his young proteges and he noted that Julie, although of Midget age, competed in the All Ontario Juvenile Championships for athletes 17-and-under last Sunday and placed second in the final. Despite the fact she lost the final 'by a whisker' she recorded the fastest time of any girl at the meet - - 11.9 - her best ever. "This Sunday", smiled the proud coach, "Julie will represent Eastern Ontario at the Ontario Junior Olympics in Sudbury where she will compete in both the 100 and 200-metre races and also anchor the Eastern Ontario 400-metre relay team."

Mid Summer Wedding At Iroquois



Mr. & Mrs. Carl Hamilton

Muriel Sheila Runions and Carl David Hamilton were united in marriage on July 20, 1974 in the Iroquois United Church at 2:00 o'clock.

Rev. W. Brian Gee officiated.

The bride is a daughter of Mrs. Florence Runions and the groom is the eldest son of Mr. and Mrs. Earle D. Hamilton of Morrisburg.

Lyle Runions, brother of the bride gave her in marriage. Muriel's gown was floor length white lace over satin with lace front decorated in sequins and seed pearls and with long lace sleeves. Her long train was held in place with white ribbon roses and she carried a white lace parasol filled with white and red roses and long red and white streamers.

The bridesmaid was Lee Kinsella sister of the bride. Flower girl was Debbie Kinsella, niece of the bride.

Bryson Hamilton was best man for his brother. Ushers were Robert Hamilton and Keith Runions.

Guests attended the reception from Ottawa, Calgary, Alberta; Kingston, Montreal, Finch, Brockville, Chesterville, Inkerman, Winchester, Morrisburg, Iroquois and Richmond.

The reception was at the home of Mr. and Mrs. Earle D. Hamilton, Morrisburg.

Mr. and Mrs. Carl Hamilton will reside in Iroquois.

Engagement

Mr. Lawrence Gagnier of Hawkesbury, Ontario wishes to announce the engagement of his daughter Patricia Ann to Gordon Terrance, son of Mrs. Eileen Gibson and the late Mr. Stewart Gibson of Mountain, Ontario, R.R. 2.

The marriage to take place in St. Alphonse de Liguri Church, Hawkesbury on Saturday, August 17th at 4 p.m.

BIRTHS

BOYD—Dale and Jane (nee Gibson) R.R. 1, South Mountain, on Monday, July 22nd, 1974 at Kemptville District Hospital, a girl, 6 lbs. 13¼ oz.



Mr. & Mrs. William Lister



Lough Sisters Wed In Double Ceremony

On Saturday June 22nd 1974, the scene of a pretty double wedding was witnessed in South Mountain as Mr. Alex Lough of R.R. 2 Mountain Ontario, gave his two daughters in marriage. Rev. Earl Moore joined together the couples as follows: Miss June Kathryn Lough became the bride of Mr. William Charles Lister of Kingston, and Miss Brenda Joy (Cooper) Lough became the bride of Mr. Keith Rivet of Campbells Bay, Quebec.



Mr. and Mrs. Keith Rivet

Both girls chose identical full length gowns of white silk and chiffon with Victorian Collars. The bodice and waist being covered in Baby seed pearls. A wentworth.Tear-drop Bonett held their full length veil, and they carried identical bouquets of Sweetheart roses, white carnations and Baby's Breath.

Miss June Lough's attendants were Mrs. Wendy Thompson, maid of honour (sister of the bride) and Miss Debbie Davis of Montreal as Bridesmaid. Both girls wore identical floor length dresses in green and white checked nylon with wide brimmed white hats to match. They carried matching bouquets of single yellow mums with Baby's Breath. Flower Girl was Miss Christin Monk of Kingston who also chose a floor length dress of shocking pink and carried a small bouquet of single mums in Mauve and yellow, with carnations and Baby's Breath.

Mr. Bob Wright of Kingston was Best man for the couple and Mr. Don Harkness of Kingston was usher.

Miss Brenda Lough's attendants were, Mrs. Bernice Speck (Maid of honour) nee Fawcett of South Mountain, and Miss Shelley (Cooper) Lough (sister of the bride) as bridesmaid. Both girls wore identical floor length dresses in yellow chiffon with matching wide brimmed yellow hats and each carried a matching bouquet of Mauve and yellow single Mums with Baby's Breath. Flower girl was Miss Lori DuFresne of Ottawa who chose a floor length dress of deep mauve and carried a matching bouquet of mauve and yellow single mums with Baby's Breath. Mr. Con Lance of Campbells Bay was Best man for the couple and Mr. Brian Heals of Ottawa was usher.

Mrs. Lough, mother of the brides, chose a floor length gown of Shrimp colored Chiffon adorned with a single green Orchid.

Mrs. Lister, mother of the groom (William) chose a floor length gown of turquoise Chiffon with a corsage of yellow carnations.

Mrs. Rivet, mother of the groom (Keith) chose a floor length gown of baby blue chiffon with a corsage of pink carnations.

Organist for the occasion was Mrs. Ruby Boyd of South Mountain and Mrs. Allan Moorehouse was soloist. Flowers for the church were supplied by Loughcrest Gardens of South Mountain.

The wedding reception was held in Greely Community Center and the dinner was served by the Ladies of that Community. A dance followed with music supplied by Dan Ryan and his group of Ottawa. Luncheon was served by the mother of the brides at the closing of the evening.

Mr. and Mrs. Lister honeymooned in Nova Scotia, and Mr. and Mrs. Rivet honeymooned in Niagara Falls.

Wedding guests were from Winnipeg, Niagara Falls, Hamilton, Kingston, Toronto, Campbells Bay, Ottawa, South Mountain and surrounding districts.

Mr. and Mrs. Lister will reside in Ottawa.

Mr. and Mrs. Rivet will reside at Sandy Mountain.

Photo Hyland Photographic Ser.

English-McIntosh United In Marriage

Lakeshore Drive United Church, Morrisburg, was the setting on Saturday, July 15th, 1974, when Nancy Elaine McIntosh and John Patrick English were united in marriage at five o'clock in the afternoon in a double ring ceremony solemnized by Rev. Charles Massey. Mrs. R.C. Graham was organist for the occasion.

The bride is the daughter of Mrs. S.A. McIntosh of Dundela and the late Mr. McIntosh. The groom's parents are Mr. and Mrs. Alex English, R.R. 3, Williamsburg, Ontario.

Given in marriage by her brother, Harvey, the bride wore a full length gown styled on simple lines and fashioned from candlelight ivory peau de soie featuring a jacket of matching material with long full sleeves. She carried an arm bouquet of golden shasta daisy chrysanthemums and baby's breath with matching ribbon streamers. Matching daisies adorned her hair.

Beveryly Shier, Peterborough, the bride's attendant, was attired in a floor-length two-piece dress of dark green and white floral print. She carried white daisy chrysanthemums with matching daisies worn in her hair.

The groom's brother, Leonard, of Guysboro, N.S., was best man.

Following the ceremony, a reception was held in the Torch Room, Cornwall. The mother of the bride received the guests wearing a full length gown of blue chiffon styled with long sleeves and underskirt of aqua blue complemented by a corsage of white carnations. The mother of the groom assisted attired in a long sleeveless gown of bright multicoloured floral pattern on white background. Her corsage was of lemon yellow carnations and baby's breath.

Guests were present from Guelph, Welland, Thunder Bay, Cochrane, Brockville, Inkerman, South Mountain, Morrisburg and area.

The couple will reside at Berwick, Ontario.

BUY — SELL or RENT
For Sure-Fire Results Try A Press Classified!

FIRST GREAT ANNIVERSARY SALE



Dresses, Pant Suits, Long Gowns, Shorts, Slacks, and Tops

20% Off

Bras
good selection
broken sizes
1/2 Price

Drastic Reductions
Basement Bargains
99c $1.99
$3.99 Racks
Coats, Skirts, Dresses Etc.

Many In-Store Specials

Jo~Anne Shoppe
774-2003 Winchester

VOGUE Of Cornwall

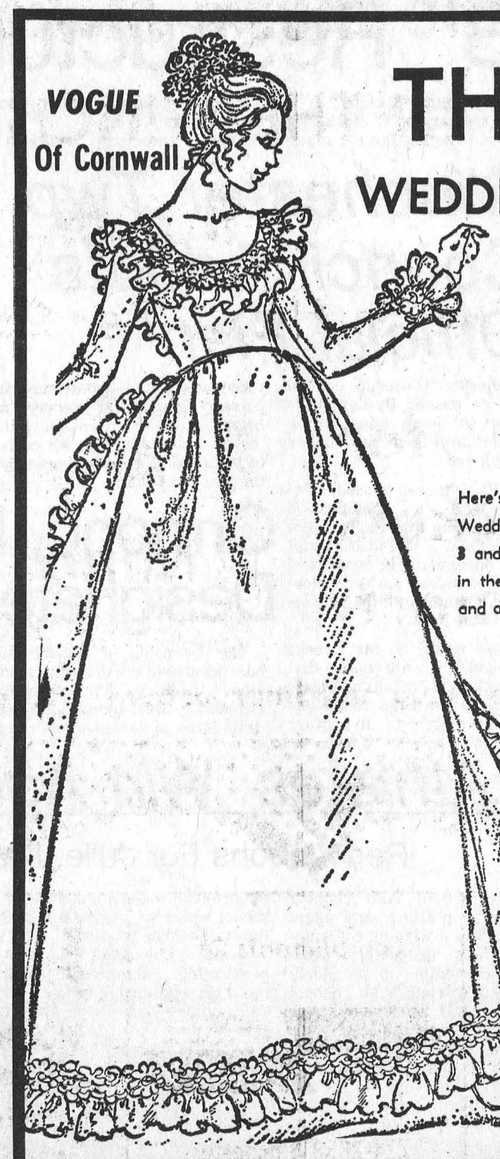

THE $50. WEDDING PACKAGE

1. An Alfred Angelo Wedding Gown
2. Plastic Gown Bag
3. Blue Garter

Here's an offer you can't refuse! An Alfred Angelo Wedding Gown for just $50. Gowns that sold for 3 and 4 times — this small price. Not all sizes in the group — So hurry! Alterations are extra and all sales final. The package — just $50.

And, of course, Vogue's Superb Service!

Please park at rear of the Royal Hotel or in front of Nativity Hall. It's just a short walk to Vogue.

Vogue

VOGUE SHOPPE • 500 MONTREAL ROAD • 932-1312



Now At Holm-El Beauty Salon
The most up-to-date advanced styling
Holding a diploma from
"The House Of Coupal"
also from
"The National Academy Of Hair Design" 1974
Also pierced ears with a completely sterilized method "24 Karate Studs" used. For appointment phone
774-3734

Fabrics Unlimited
Parcoll Products
774-2207 Winchester

Compliments Of
Jo-Anne Shoppe
774-2003 Winchester

Vice Furniture
774-2800 Winchester

Compliments Of
Shadbolt's
5¢ - $1.00
774-2008 Winchester

Winchester M & M
774-2125 Winchester

Compliments Of
Don's Payless Gas

SNOW DROP BOUTIQUE
774-3130 Winchester

Elliott's
Dry Goods & Hardware
774-2614 Winchester

W. J. L. Boyd & Sons Ltd.
Motor Sales
774-2520 Winchester

OKTOBERFEST

SATURDAY, SEPT. 14, 1974

Proudly Presented By

THE WINCHESTER MINOR HOCKEY ASSOCIATION



music by

" The Music Makers " of Kingston

IN THE WINCHESTER ARENA

8 p.m. to 2 a.m.

TICKETS: $12.00 Per Couple Only 900 To Be Sold

for tickets contact:

Any Member Of The Minor Hockey League

Includes Free Mug and Smorgasbord Dinner Plus A Chance On A Colour T.V.

Compliments Of
Ault Foods Limited
774-2424 Winchester

Compliments Of
MacINTOSH'S
FURNITURE & APPLIANCE
774-2636 Winchester

Compliments Of
Winchester Sporting Goods
774-3346 Winchester

Fawcett's Jewellery
774-2205 Winchester

Bank of Montreal
774-2527 Winchester

Compliments Of
Muriel's Flowers
774-2201 Winchester

Geggie's Hardware
774-2700 Winchester

Compliments Of
Beverdam's Quality Meats
774-2613 Winchester

Compliments Of
H. S. Lannin Limited
774-2830 Winchester

Compliments Of
Sutton's Restaurant
774-2809 Winchester

ROYAL BANK
774-2316 Winchester

Best Wishes From
THE COUNTRYBOY
"The Complete Man's Shop"
774-3341 Winchester

Compliments Of
SEAWAY VALLEY PHARMACY
WINCHESTER, ONT.
Telephone 774-2633
Operated by Bel-Burn Pharmacies Ltd.
W. L. Burns, B.Sc., Phm.
774-2633 Winchester

BICCUM McINTOSH
Real Estate Limited
Broker
Real Estate - Insurance
774-2832 Winchester

ANGUS
PONTIAC - BUICK
"At The Crossing"
WINCHESTER, ONTARIO
774-2620 Winchester

Summers Insurance Service
774-2515 Winchester

BUSINESS & PROFESSIONAL DIRECTORY

MONUMENTS
Where you Buy the Best for Less
Satisfaction Guaranteed
Cemetery Lettering
DWIGHT H. CROWDER
Phone 535-2683 Williamsburg

GRAHAM L. CASSELMAN
C.L.U.
Crown Life Insurance
Group Insurance - Pension Plan
774-3104 - WINCHESTER

THE ROYAL CANADIAN LEGION
Branch 108, Winchester
Meets on the last Monday of each month in the Legion Hall, Winchester, at 8:00 p.m.
All War Veterans Welcome
DWIGHT HUTT, President
BOB RENNICK, Secretary
Hall Rentals - apply at Legion.
ARCHIE RICE, Treas.

FRED S. COONS INSURANCE
For Prompt Service Call
CHESTERVILLE Ph. 448-2398

R. BRYSON PATTERSON
OPTOMETRIST
Office Hours: 9-12 - 1-5
Closed All Day Wednesday
For Appointments Ph. 258-2274
Prescott Street, Kemptville

McCONNELL MONUMENTS
(Successor to L.D. Wells & Son)
CEMETERY LETTERING
Ottawa Street
WINCHESTER, ONTARIO
(By Appointment)
Call Collect Business - 774-3349

MELDRUM and JOHNSTON
Ontario Land Surveyors
W.J. JOHNSTON, O.L.S.
Tel. 774-2414 P.O. Box 394
Henderson Crescent
WINCHESTER, ONTARIO

NOTICES

NOTICE—Stucco, Plaster, cement and carpenters work, 40 yrs. experience. We guarantee our job. Free estimates 821-1895. 11tfc

BISSELL for CLEANING
Rugs shampooed in your home. Bargains on Used Vacuums.
L. Bissell, Ingleside
Telephone 537-2598
50tfc

NOTICE
Oil Furnace, Water Pumps, Weeping Beds, installed and serviced. Plumbing Supplies sold.
— for free estimates call —
PAUL BARKLEY
South Mountain, Ph. 989-2844
7tfc

REFRIGERATION AND AIR CONDITIONING
REPAIRS AND SERVICE
BY QUALIFIED TECHNICIAN
TEL. 774-6408
12-19p

NOTICE
We now offer a Trucking Service for Custom Slaughtering Monday only until further notice. Please contact John Francis phone Iroquois 652-4630
We slaughter Pork and Beef on Mondays, and on Wednesdays Beef only.
EARL'S MEATS
Chesterville — Ph. 448-2324
15tfc

WILLIAM THOMPSON'S BACKHOE SERVICE
Tel. 774-6831
10-15p

NOTICE—Transportation available from South Mountain to Dows Lake, Ottawa. Tel. 989-2020. 14c

WANTED

WANTED—Beef hides. Blom's Meats, Mountain, Ontario. 27tfc

Top prices paid for scrap metal; brass, copper, lead, batteries, radiators, paper. I.R. Bell and Son, 840 Amelia St., Cornwall, Tel. 933-1119. 14tfc

WANTED—First and Second Calf Heifers. Also, if you are having a Household or Farm Auction, for satisfaction call Harold Ball at 448-3161 or 774-5212. 2tfc

WORK WANTED—Carpentry, interior and exterior painting, Apply to Don Barkley, Inkerman, R.R. 1, Tel. 989-5460. 6tfc

WANTED—Full or part-time couples or individuals for business of your own. Local Amway distributor trains you for splendid opportunity. Phone 826-2401 evenings. 11-14c

HOW TO EARN MORE MONEY - MEN & WOMEN
I need a full or part-time person to help meet the demand for a much needed service for motorists. Pleasant, dignified, good paying work. No experience necessary but a car is. For full information contact Robin L. Hopkins, Box 68, Chesterville, phone 448-2740 between 8:00 a.m. and Noon. 12-13-14c

Advertise the Action Way! The Want Ad Way!

WANTED

WANTED—Raspberries, will pick our own. Tel 774-3623 evenings. 13-14c

WANTED—We have an opening for a service-sales person to call on truck accounts, do tire repairs and sell requirements. Excellent starting salary and fringe benefits. Please apply in writing to The Manager, Firestone Stores, 26 King Street East, Brockville, Ontario, giving full particulars including previous working experience. 13-14c

HELP WANTED—Person to drive trucks and work in mill. Must be experienced truck driver over 21 years of age. Good job for right man, steady employment. Apply to Clement Feed and Farm Supplies Ltd., Chesterville, 448-2161. 14-15c

WANTED—Transportation required from Williamsburg area to (Highway 31) 5 miles south of city limits. Monday to Friday, working hours 7-5. Call 535-2722. 14p

WANTED—Mare or gelding western saddle broken, clean, gentle. Call 774-3510 after 5:00 p.m. 14-15p

WANTED—Medium or small cedar chest. Apply Box W-1012, Winchester Press. 14-15c

WANTED—Room and board for one or two months (during months of August, September or October), in Winchester or surrounding area. Send details to Elleda Rae, 620 Cheyenne Avenue, Melbourne, Florida 32935 or call 305-254-1987. 14-15c

WANTED—To rent - 2 or 3 bedroom house within Winchester phone exchange - TOP DOLLAR for right home with reasonably modern facilities. Tel. 989-2135. 14c

TO RENT

FOR RENT—Have you ever considered renting your Home Appliances? Well look at this. As well as renting Hoover Washers with the option to buy, we now offer the same rental service on Hoover Clothes Dryers. No extra wiring is necessary for the modern dryers which can be plugged into ordinary wall sockets. Apply to W.J. Porteous & Sons, Vernon. Telephone 821-2276. 26tfc

FOR RENT—Approximately 1,000 square feet of office space on Main Street, Winchester suitable for a confectionary, variety store or office. Tel. 774-2832 14-15-16c

FOR RENT—1 bedroom apartment. Phone 774-2614. 14tfc

TO RENT—3 bedroom Apt. available 15th of August suitable for retired couple. Main Street West, Winchester. For further information call 774-2531. 13-14c

FOR RENT—In the Village of Metcalfe, Ontario, two bedroom downstairs apartment, heated, $165.00 per month. At the same location, available for rent, store or office space. May be rented individually or arrangements may be made with owner to rent the apartment and the store-office space together. Please call Ottawa 733-7328 (evgs.) or Ottawa 749-8383 (days). 7tfc

FOR SALE

FOR SALE—Camper Trailers by Lionel plus Bellevue - More for your $$. Best deal. Models on display. Also rentals by week or weekend. Book early. Also available - Travel Trailers and Truck Campers. Ron Whitteker, Sales and Service, 1/4 Mile North of 401 on Brinston Road, Iroquois, 652-4656. 1tfc

FOR SALE OR RENT—Holstein and Hereford Service-age Bulls. Contact Sullivan Bros., Chesterville. Tel. 448-2332. 49tfc

FOR SALE—World famous Homelite Chain Saws. All XL models in stock. Good stock parts on hand. Mechanic on duty ready to serve you. Good stock chain to fit most saws at popular low prices. R.H. Beckstead I.H. Parts, Sales and Service, Williamsburg. Tel. 535-2103. 10tfc

Organs and Pianos
CONN ORGANS and LESAGE PIANOS. Used all makes. Service on all makes. Fawcett Organ and Piano Studio, Winchester. Tel. 774-2205. 24tfc

FOR SALE

FOR SALE—Garden tractor, 8 h.p. Gilson complete with mower, cultivator snowblower attachments, excellent condition. Tel. 989-2109. 12tfc

FOR SALE—Wooden shingles, Western Red Cedar, No. 1, 16 inch, 33 bundles $14.00 a bundle or $450.00 for the lot. Tel. 821-2356. 11tfc

FOR SALE—Repido & Raleigh Bicycles. Parts - Service and Accessories at Winchester Sporting Goods, 774-3346. 1tfc

ALTA-BANK
USED FURNITURE
Two floors of Quality Used Furniture to choose from. Visit our store at 1725 Bank St. South. Ottawa. We BUY good quality used furniture and antiques. Call 731-2245. Collect. 44tfc

FOR SALE—DeLaval Pipeline Milkers, new and used bulk tanks, vacuum pumps, pail milkers and other dairy equipment. Murphy Sales and Service, Gary Murphy, Brinston, Tel. 652-4713, evenings 535-2192. 44tfc

FOR SALE—Spring tyne teeth for Dannish type cultivator. Also spring coil teeth for darf type wheel side rake. R.H. Beckstead, I.H. Farm Repairs, Williamsburg, tel. 535-2103. 6TFC

FOR SALE—Private Sale Russell - House trailer 44 x 12 foot with 12 x 12 addition situated on lot 100 x 200, 1½ mile south of Russell. Good condition for more information call 445-2015 after 6 p.m. on weekdays. 12-15c

FOR SALE—Attention Dairy Farmers! Available at Smith Farm Equipment, Winchester. All Safer Chemical Products, Milk Pipeline, Bulk Tanks and Other Milking Utensils. Plus new detergents for automatic washers and dishwashers. 47tfc

FOR SALE—Owner retiring, Chesterville Main Street. Adjacent to Byers Hardware. 4 Bedroom house, barber shop, spacious store, two 2 bedroom Apartments, 2 car garage. Attractively priced. Floyd Fisher, Real Estate Broker, Morrisburg 543-2044; Leon Marcellus, Chesterville 448-2444. 8tfc

FOR SALE—Home-Lite chain saws available at Smith's Farm Equipment. Phone 774-3379. Sales and Service. 5 models to choose from. 34tfc

FOR SALE—Beatty and Berkley pumps and water systems. Dave's Pump Service Ltd., 67 Clarence Street, Ottawa, Ontario. Tel. 234-0744. Res. 835-2013. 47tfc

FOR SALE—Electric organ, push button chord base, single key board, in new condition. Reasonable. Please call evenings after six Iroquois - 652-4116. 10-15p

FOR SALE—1 Male Husky - Malamute 5 yrs. 2 Females, Husky - cream colour. $50.00 or best offer. $826-2352 Vernon. 13-14p

FOR SALE—Rabbits all colours, very reasonable. Contact Connie Vanderlaan, 774-5319. 13-14p

FOR SALE—In stock, well-aged steer beef, sides 93 cents, hinds $1.24, fronts 83 cents. Cut and wrapped for freezer. Effective to July 27th, 1974. Country Meat Market, Dunbar, tel. 448-2123. 13tfc

PRIVATE SALE
In Williamsburg, large two storey frame home, three bedrooms, living room, kitchen, dining room, 1½ baths, garage, large lot. Phone 543-2132. 14-15-16-17-18c

FOR SALE—7 HP garden tractor with attachments and plough disc, cultivator also gas lawn mower. Please call 543-3266. 14c

FOR SALE—Fresh shop hogs, sides 60 to 70 lb. average, 78 cents. Cut and wrapped for freezer. Country Meat Market, Dunbar, tel. 448-2123. 14tfc

FOR SALE—Patz Stable Cleaner, 295 feet of chain. Farmall A Tractor in good condition. 3 vials of Seiling Rockman semen. Tel. 445-2087. 14-15c

FOR SALE—Antique bathroom set, white, three piece. Toilet, free standing wash basin and six foot tub. Phone 774-2636. 14c

FOR SALE—1970 Duster 340, in good condition, mileage 39,000. Priced to sell. Tel. 448-3392 evenings. 13-14p

FOR SALE

SALES & SERVICE
A number of used vacuums of all makes and rug shampooers for sale. All in good condition. Free demonstrations. Apply Sam Cowan, Prescott, tel. 925-3586. 14-22c

FOR SALE—Some baled hay, Dunbar, Tel. 448-2222. 14-15-16c

FOR SALE—Chesterfield and chair in excellent condition. Phone 774-5663. 14p

FOR SALE—1974 Vega Hatchback, 4 speed transmission with radio, mileage 12,000 sell for $2,700. Tel. 258-5638 after 5 p.m. 13-14c

FOR SALE—1973 ROYAL II Hardtop tent trailer, sleeps 6, with table, cupboards. Price $800.00. Call Desmond Larmour, Tel. 448-3154. 13-14p

FOR SALE—Black and white T.V., steno type machine, antiques, lamps, quilts, clocks, dresser, wash stand, lanterns, crocks and many other collectables. Saturday only 10 a.m. to 5 p.m. Kenmore 821-2766. 14c

FOR SALE—Little pigs, seven weeks old. Tel. 774-2549. 14p

FOR SALE—Canadian made mobile homes in stock 14 ft. wide, 56, 62, 68 feet long also double wide homes. Gerald A. Millar Sales, River Rd., East, Prescott. Phone 925-2597. 14-15c

FOR SALE—Patterson Potato Farms would like to announce to our customers and friends that our new crop of potatoes is now available at Metcalfe. Phone 821-1230. 14-15c

FOR SALE—1 Hoover Vacuum Cleaner, and one young female German Shepherd. Tel. 448-2568. 14c

FOR SALE—Antique rocking chairs and other chairs. Also chesterfield and matching chair all in excellent condition. Tel. 774-3712 or Tel. 448-3236. 13-14c

FOR SALE—Free to good home two pups. Tel. 535-2744. 13-14c

Cards of Thanks

CARD OF THANKS—I would like to thank all the people who were so kind to me while I was a patient in Winchester District Memorial Hospital.
—Bessie Durant. 14p

CARD OF THANKS—I wish to express my heartfelt thanks to my friends and relatives whose cards, visits and gifts contributed to my recovery while I was a patient in Winchester District Memorial Hospital. Special thanks to Dr. Domanko and the nurses on the second floor for their excellent care.
—Bernice Crowder. 14p

CARD OF THANKS—Sincere thanks to everyone for their visits and cards while I was in Winchester District Memorial Hospital and a most grateful "Thank You" to Reg Gibson and Sherman Ball, to the nurses and Dr. Flowers.
—Mike Lynch. 14p

CARD OF THANKS—We would like to express hearty appreciation to our neighbours and friends for the beautiful gift and lovely party given in honour of our recent marriage.
—Stan and Hazel Holmes. 14p

CARD OF THANKS—We would like to thank neighbours friends and relatives for floral tributes, heart, cancer cards, messages of sympathy also everyone who called at Funeral Home to pay their last respects. Special thanks to Rev. Gee, and Pall Bearers. At this time we want to also thank each and everyone for get well cards, personal visits while the late Mr. St. Pierre was in hospital. These acts of kindness were greatly appreciated and will long be remembered.
—The St. Pierre Family. 14c

CARD OF THANKS—We wish to express our sincere appreciation to all the people in the community of Williamsburg who contributed to our lovely gift. Many, many thanks from both of us.
—Douglas and Bonnie Miller. 14c

Cards of Thanks

CARD OF THANKS—I would like to express my sincere thanks and appreciation to relatives and friends for their cards and gifts while I was a patient in the Ottawa Civic Hospital and for their visits since I returned home.
—Orvil Guy. 14c

CARD OF THANKS—I would like to thank again my many friends for the kindness to me when Gertis died and while I was in hospital in Winchester. Also many thanks to the nurses on first floor, the volunteers, the clergy who were so kind, also Dr. Byers who helped me through those trying days.
—Kathleen Montgomery. 14c

IN MEMORIAMS

MEMORIAL GIFTS
Responding to requests, The Canadian Cancer Society has "In Memoriam" cards available from Mrs. Kay Beedie, or funeral parlors, for use at the time of bereavement of a friend or loved one. Such funds are used for research to find the ultimate cure of cancer. To make arrangements, telephone 774-2345.
39tfp

DUNN—In loving memory of a dear father-in-law and grandfather, William R. Dunn who passed away August 1st, 1956.
Peacefully sleeping resting at last
The worlds weary troubles and trials are passed.
In silence he suffered in patience he bore.
Till God called him home to suffer no more.
—Son-in-law George Reaney
Granddaughter Carol Reaney 14c

HOLMES—In loving memory of a dear husband, father and grandfather, Fred A. Holmes, who passed away August 2, 1972.
The Heavenly gates stood open
Two years ago today,
With good-byes left unspoken
He gently slipped away.
He would not wish for sorrow
Nor would he wish for tears,
But just to be remembered
By us throughout the years.
—Lovingly remembered by wife, Eileen, and family. 14p

WALLACE—In loving memory of a dear husband and father, Kenneth, who passed away August 3, 1973.
No farewell has spoken
No time to say good-bye
You were gone before we knew
And we will always wonder why
Our hearts still ache with sadness
And secret tears still flow
What it means to lose you
No one will ever know.
—Loved and remembered by wife Cecilia, Daughter Susan, and sons George, Timothy and Randy. 14c

WALLACE—In memory of a dear brother, Kenneth Wallace, who was accidently killed on August 3rd, 1973.
The blow was great, the shock severe,
We little thought his death so near.
Only those who have lost can tell,
The sorrow of parting without farewell.
—Ever remembered by Mrs. Gertrude Wallace, Mike, Evelyn and Wally. 14c

BAILEY—In loving memory of a dear wife and sister, Visa, who passed away July 31st, 1973.
Time takes away the edge of grief,
But memory turns back every leaf.
—Always remembered by husband, Earl and sisters, Kay and Mae. 14c

Coming Events

HOLMES PICNIC
Annual Holmes picnic will be held Saturday, August 10 at Winchester Community Park. Ball games, races and swimming in the pool. NOTE: Change of place. Keith Holmes, Secretary. 14c

WINCHESTER SNOWMOBILE GRASS DRAGS
Reserve Sunday September 22, for Winchester Snowmobile grass drags. 14c

Coming Events

MIXED PARTY
Mixed Party in honour of Diane St. Pierre and Marc Bourdeau will be held on Friday, August 9th, 1974 in the Centre Recreatif, St. Albert, Ontario, 9 p.m. Admission $1.00 per person. Everyone welcome. 12-14p

OPEN HOUSE AND TEA
The New Horizon Historical group of Osgoode Township will hold open house and a tea on Saturday, August 3 at the Vernon School, afternoon and evening. Anyone having articles or documents are asked to display same at this time. 13-14c

EVENING RECEPTION
Will be held at the Russell Curling Rink in honour of the marriage of Mr.and Mrs. Brian Davison (nee Debbie Graham) on Saturday, August 3rd at 9 p.m. Friends welcome. No gifts please. 13-14p

MEMORIAL DAY SPRUCEHAVEN CEMETERY
Memorial Day Service, Sprucehaven Cemetery, Sunday, August 4th, 1974 at 2 p.m. Guest speaker, Walter Baker, M.P. Special Music. 14c

BARBECUE AND GAMES NIGHT
Barbecue and games night sponsored by Metcalfe Curling Club, Thursday August 15 in the Club room. Games and refreshments. Dinner 5 to 8 p.m. $2.00 per person. Tickets by advance sale only, available from Club members and Porteous Foodliner, Vernon. 14-15c

DANCE AT BRINSTON
A Dance, sponsored by Brinston Fastball Club will be held on Saturday, August 17th in the Brinston Memorial Hall. Kenny Wise Orchestra. Admission $4.00 per couple. Refreshments and light lunch. For tickets call 774-5528. 14-16p

PUBLIC RECEPTION
Public reception in honour of Murray and Anna Shane will be held in the Winchester Community Centre Arena on Friday, August 9th, 1974. Music by Mixed Company. Refreshments. 14-15c

LAWRENCE WELK SHOW
Lawrence Welk Show, C.N.E., Toronto, Monday, August 19th, 1974 via Voyageur. $23.00 return ticket includes free afternoon at the C.N.E., ticket to the grounds and ticket to 8:15 p.m. show. Pick-up in Winchester 8:00 a.m. For reservations call Frank Mullen, Williamsburg, 535-2888. 14c

WEDDING RECEPTION
Mr. and Mrs. Roy Fawcett and Mr. and Mrs. Weldon Elford wish to invite you to an evening reception in the Winchester Community Centre in honour of the marriage of Mr. and Mrs. Bill Elford (nee Julie Fawcett) on Saturday, August 3, at 9:00 p.m. Friends welcome, no gifts, please. 14c

Auction Sale

AUCTION SALE
On Highway 31, 1/4 Mile south of Gloucester Township Hall, Leitrim, Ontario.
ON
SATURDAY, AUGUST 3rd
Commencing at 1:00 p.m.
Complete furnishing of cottage antiques, ponies, horse and pony equipment, etc.
ARNOLD SPRATT, PROP.
TEL. 822-1096
AUCTIONEER:
Norman Rivington. 14c

AUCTION SALE
of
Beef Cattle And Farm Machinery
Luskville, Quebec
North 1/2 of 3A, Range 6, Eardley, Quebec, on Mountain Road, 1½ miles East of Highway 8.
ON
SATURDAY, AUGUST 3rd
Commencing at 1:00 p.m.
20 Beef Cows with calves at foot.
Machinery selling will include: International W4 Tractor; International No. 47 Baler; International Side Rake; International Tractor Mower; International Drag Type 3-Furrow Plow; Seeder; Potato Planter; Rubber Tired Wagon with rack; Hay Elevator; Bale Stooker; Set of Chain Harrows; Set of Drag Harrows; Set of Double Discs; Spring Tooth Cultivator; Sprayer; Fanning Mill; International Farmall Tractor; 2000 Gallon Tank; 1500 Gallon Tank; Other articles too numerous to mention.
Terms Of Sale—Strictly Cash
MRS. ADELE YOUNG, PROP.
R.R. 2, Luskville, Quebec.
AUCTIONEERS
Leo Menard Delmer Spratt
Regent Menard 14c

Auction Sale

AUCTION SALE
of
Antiques, Collectors Items And Other Articles
Eamers Corners in the garage of the Bolton Building. Corner of Highway 138 and Cornwall Centre Road.
ON
SATURDAY, AUGUST 3RD
Commencing at 10:30 A.M.
2 China Cabinets, 5 Queen Victoria Chairs, spinning wheel, rocking chair, round chair, many other odd chairs, antique sofa (100 yrs. old); gun case; antique guns including muzzle loader; floor lamps; oil lamps; butter churn; 2 hand corn planters; round table; brass spittoon; crocks and jars; tables; silverware including 1 large tray, 4 other trays, gravy boat and tray, 1 casserole, syrup dish, 1 tea set; cupboards; watches; clocks; 2 copper boilers; 6 rolls for a player piano; iron pots including 1 large telephone; coffee grinder; sword blade; 3 television including 1 combination radio and record player; kitchen chairs; 1 amplifier; 1 heavy duty speaker; 1 tape recorder with tapes; wash stands; 1 new Allouette Motor Bike; 1 Ski Flee Snowmobile.
Auctioneers Note: Many of the above articles are in excellent condition. There are many other articles as this is only a partial list.
TERMS—CASH
G. McLAUGHLIN, PROP.
AUCTIONEER:
Harold Brown 14c

AUCTION SALE
VanAllen's Auction and Appraisal Services
Just west of Iroquois on Highway No. 2.
ON
MONDAY, AUGUST 5TH
Commencing at 6:30 p.m.
Philco T.V. and stand, like new; electric stove, good; press back rocking chair; dishwasher; modern kitchen cupboards, chrome set; spray gun and air compressor; spray tank and hose, large type; Silvertone tape player, good condition; B & D Electric Lawn Mower, portable electric organ; Chesterfield and Chair; Studio Couch; Polaroid cameras; Easel Stand; two bamboo single headboards; corner arborite lamp table; several swivel and platform chairs; one piece child's desk; washing machines; automatic washer; wash stand with towel rack; four burner gas stove; oil and electric lamps; 8 track tape deck player and speakers; tools and good steel box; bicycle; silver swivel top butter dish, old; pine chest; press back chairs; antique rocker; pitcher and basins; many other articles too numerous to mention.
Several interesting articles in good condition that are not listed.
Many of the above articles are estate pieces and are in very good condition.
TERMS—CASH
Refreshments
Sale indoors in case of bad weather.
AUCTIONEER:
Ralph VanAllen, 652-4533 14c

AUCTION SALE
Cattle, Machinery, Household Effects
I will sell by public auction at my farm 1 mile south of North Gower.
ON
SATURDAY, AUGUST 10
Commencing at 12:30 p.m.
40 Holsteins as follows: 9 cows and heifers due in August, September and October; 30 cows milking at all stages of lactation; 2 heifer calves; 1 holstein bull, 1½ year old; 35 can Zero bulk tank; 3 DeLaval pipeline milking units; 1 large DeLaval milking pump.
1355 Cockshutt tractor with heat houser - new last year; MF No. 9 Baler and Bale thrower; 2 Wagons and Racks for Bale Thrower; Allis Chalmers Wagon and Flat Rack; MF 7 ft. mower; Cockshutt No. 11 Side Rake; NH Flail Harvester; Schultz 150 Bu. Manure Spreader; 3 Furrow Hydraine Plow with 12 in. Bottom; Cockshutt 32 blade disc - cylinder type; Fiebershank 35 tooth cultivator; No. 10 IHC 16 run seed drill on rubber; IHC 2 row corn planter; Fertilizer spreader with 3 point hitch; 5 section harrows; set of sloop sleighs; Whiffletrees and neck-yokes; set of double harness and britchens; 15 cord of stove wood; racks for 1/2 ton truck; 2 Utina water pumps; Stone Boat; Water Tanks; 2 rubber tired wheelbarrows; set of cow clippers; good assortment of fence pickets.
Household Effects: 2 dressers; several lamps; spinning wheel; flower box; several crocks; assortment of dishes and glassware; numerous small items.
This is a good herd of cattle, the machinery is almost new and in excellent condition.
TERMS—CASH
CLIFF BRUCE, PROP. 489-3507
AUCTIONEER:
Wm. Whalen, 489-3606
Kars, Ontario. 14c

Auction Sale

COMPLETE DISPERSAL
Of The Registered Holstein Herd
Of
JOHN W. SEABROOK & SONS
North Gower, Ontario
Will be held at the farm first farm west of North Gower on Regional Road No. 4 to Smiths Falls.
ON
SATURDAY, AUGUST 10, 1974
Sale Starts 1 P.M.
35 Cows, calving at all times of year (including 6 grades); 12 Heifers due at sale time; 13 Open Heifers and Calves.
On R.O.P. - B.C.A. 125 percent - 124 percent, Brucellosis free, tested within last year. A good dairy group of cows with well-attached udders. Sired by Rockman, Lassie Leader, Starmaker and Charles.
-550 lbs. No. 1 Quota for sale -
Contact Owner - 489-3763
FAWCETT BROS.
Sale Managers
Winchester, Ontario
Allison 774-3610 Ralph 774-5710
AUCTIONEER:
Mahlon Zeron 14c

Prescott Heating
- Barn and House Roofing
- Eavestroughs
- Heating Repairs

Clarence Prescott
821-2938

SEAWAY
AUCTION SERVICES
Auctioneer
JACK SMITH
Box 89, Kemptville, Ontario
Call 258-3248 or 258-5282

Backhoe Service
R. Van Gilst
Winchester
774-3311

Does Your Roof Need Repair Or Replacement?
For All Roofing Problems
Call
TOM HEAPHY
Roofing Contractor
R.R.1 Winchester
Tel. 774-2001

Sullivan Bros.
GENERAL CONTRACTORS
- AIR COMPRESSOR
- BUILDING MOVING
- SIX DOZERS
- MANURE PILE REMOVAL

Phone Chesterville
448-2332 or
448-2660

Eliminates Moisture on Inside and Outside Walls
CARBOZITE
A Protective Silicone Base Coating
Check These Features
- Single coat application
- 10-year material replacement guarantee
- Water repellant
- Seals minor cracks
- Can be applied to wood, metal, masonry, brick, stucco, cement and block
- Apply by brush, roller or spray. Proven in Industry, Homes, Farms, etc.

6 Basic Colors — plus black, white, aluminum
OBTAIN A FREE TEST SAMPLE and see what CARBOZITE can do for you.
R.H. Beckstead
Williamsburg

CLASSIFIED ADVERTISING RATES

GENERAL CLASSIFIED—$1.00 minimum (20 words or less) .75 subsequent insertions. Otherwise .05 per word first insertion, .04 subsequent.
CARDS OF THANKS—$1.50 minimum (30 words or less) or 5 cents per word.
IN MEMORIAMS—$2.00 minimum including four-line verse. 25 cents for each additional line.
Deadline for Classified is 12 Noon Tuesdays.
Phone 774-2524

Notice

Township Of Matilda

Office of the Clerk-Treasurer will be closed for holidays from August 12th to August 23rd, 1974.

Mrs. Lois Smith
Clerk

THROUGH YOUR RED CROSS THOSE YOU HELP WILL ALWAYS REMEMBER

LOUGH'S
WHITEWASHING SERVICE
Free Estimates
A.H. LOUGH, PROP.
Ph. 989-5715

Armstrong Construction

Free Estimates **Williamsburg Ont.**

Carpentry and Masonry

Want a new Barn, Milk House, or other Farm Buildings, or repair to present buildings?
We have an experienced staff to serve you.

All Work Fully Guaranted

Telephone 535-2807 Ask For Bill

G N Auto Body
SOUTH MOUNTAIN
Tel--989-2005
Glen Nelson, Prop.

Duane's
SIGNS
GUN REFINISHING
TAXIDERMY - Specializing Birds
D. HOOPLE
Spencerville, Ont. 925-4542

COOL IT!
With a Comfort air-conditioner for your home, store or office, from
Dave's Home Appliance Service
12 Alice St. Morrisburg
Telephone 543-2037

A. T. Allison & Sons
Inkerman, Ontario
SUMMER SPECIALS
FRUITS FROZEN IN PAILS

Red Cherries - 11, 22 and 30 lbs.	
Blueberries	20 lbs.
Raspeberries	28 lbs.
Strawberries	30 lbs.

All Available Now
For price and placing orders phone:
Tel. 989-2818

M. D. ROSS LTD.

REAL ESTATE BROKER
KENMORE, 821-2362

Winchester 1½ storey 2 bedroom house, 3 piece bath, 100 x 150 ft. lot, $16,000 cash will handle. Steve Bell 774-5801.

3 bedroom frame home with 5 acres, 1 mile east of North Dundas High School $25,000. Steve Bell 774-5801.

Mountain, good honest well maintained 100 acre farm, 44 milk cows, bulk tank, stable cleaner, building all new or newly renovated including modernized home with fireplace, Nation River and paved road frontage $125,000. Steve Bell 774-5801.

Winchester 2 storey, 4 bedroom brick house, 4 piece bath, corner lot, all utilities. $23,000 cash will handle. Don Hope 821-2255.

Williamsburg, 2 storey brick house on 4 acres, orchards, shade trees good water. $12,000. Grant Bowman 821-1608.

BICCUM McINTOSH Real Estate Limited Broker
774-2832 Winchester
989-2157 South Mountain
448-2854 Chesterville
General & Life Insurance
—Real Estate—

C.A.C. Realty Limited

RURAL and URBAN MORTGAGES
$1600.00 To $25,000.00 and More
Up To 20 Year Amortization
Money for any Worthwhile Purpose
Quick, Confidential Service
Dealer Inquiries Invited
198 King St. Prescott **Box 903 925-4211**

5 ST. CLAIRE AVENUE
OTTAWA, ONTARIO
PHONE 224-3945
M.L.S. SERVICE

John DeVRIES REALTOR

Member of Ottawa Real Estate Board. Can give you complete multiple listing service (M.L.S.). More than 100 Real Estate firms can sell our M.L.S. listings.

Call **AL BOUWERS**
Licensed Representative for John DeVries Realtor
Res. (Metcalfe) 821-2812

Ontario Hydro Has For Sale

1 - 1970 Dodge 4.3 GVW Pickup truck 896-748.

This vehicle can be inspected at Ontario Hydro's Winchester Area Office, St. Lawrence St., Winchester, Ontario by contacting Mr. G.L. Davidson, Monday to Friday 9 am to 4 pm at 774-2426.

This vehicle is offered on an as-is, where-is basis.

All offers must be accompanied by a certified cheque amounting to 10 percent of the total offer and mailed directly to Ontario Hydro Service Centre, Surplus Sales Section, 800 Kipling Avenue, Toronto, Ontario M8Z 5S4, in a sealed envelope marked, TRANSACTION NO. 6029 SA.

All offers must be received on or before August 21, 1974.

A&R **Grégoire** Automobile Ltée., Ltd.
Grégoire has a goal...
TO SELL YOU A CAR FOR LESS THAN ANYWHERE ELSE.
443-2885—443-2842
EMBRUN, ONT.
Come and visit with us

More Somerville Summer Specials

1970 Thunderbird, Grey Exterior, V-8 Engine, Automatic, Power Steering, Power Brakes, Power Windows, Radio, Seat Belts, White Walls, Wheel Disc, Air Conditioning. Licence No. BDX 046. Unit No. 3215.	2750.
1970 Pontiac Parisienne, Dark Silver with Black Vinyl Roof, V-8 Engine, Automatic, Power Steering, Power Brakes, Radio, White Walls, Wheel Disc. Licence No. BDX 029. Unit No. 3128.	1750.
1970 Chevelle Malibu, 2 door hardtop, Shadow Grey, V-8 Engine, Automatic, Power Steering, Power Brakes, Radio, Whitewalls, Wheel Disc.. Licence No. BDX 077. Unit No. 3554.	1995.
1971 Ford LTD, 4 door hardtop, Dark Blue Metallic with Blue Vinyl Roof, Blue Interior, V-8 Engine, Automatic, Power Steering, Power Brakes, Radio, White Walls, Wheel Disc. Licence No. BDX 156. Unit No. 3714.	1895.
1971 Chevrolet Bel Air, 4 door sedan, Green with White Vinyl Roof, Green Interior, V-8 Engine, Automatic, Power Steering, Power Brakes, Radio, Seat Belts, White Walls, Wheel Disc, Air Conditioning. Licence No. BDX 185. Unit No. 3761.	2650.
1971 Torino Brougham, 2 door hardtop, Grey with White Vinyl Roof, V-8 Engine, Automatic, Power Steering, Power Brakes, Radio, Seat Belts, White Walls, Wheel Disc. Licence No. BDX 184. Unit No. 3760.	2195.
1972 Ford Custom 500, 4 door sedan, Gold Metallic Exterior, V-8, Automatic, Power Steering, Power Brakes, Radio, Seat Belts, White Walls, Wheel Disc, Rear Defogger. Licence No HHL 963. Unit No. 3991.	2395.
1972 Dodge Demon, 2 door coupe, Blue Exterior, Blue Interior, 6 Cylinder, Automatic, Power Steering, Radio. Licence No. BDX 468. Unit No. 4168.	2400.
1972 Pontiac Laurentian, 2 door hardtop, Brown Exterior, Sandalwood Interior, V-8 Engine, Automatic, Power Steering, Power Brakes, Radio, Seat Belts, White Walls, Wheel Disc. Licence No. BDX 469. Unit No. 4171.	2650.
1972 Chevrolet Impala, 4 door hardtop, Dark Green Experior, Black Interior, V-8 Engine, Automatic, Power Steering, Power Brakes, Radio, Seat Belts, White Walls, Wheel Disc, Air Conditioning. Licence No. BDX 451. Unit No. 4142.	2950.
1972 Pontiac Catalina, 2 door hardtop, Brown Exterior with Sandalwood Vinyl Roof, Sandalwood Interior, V-8 Engine, Automatic, Power Steering, Power Brakes, Power Windows, Radio, Seat Belts, White Walls, Wheel Disc, Rear Defogger, Remote Mirror, Tinted Glass, Air Conditioning. Licence No. BDX 423. Unit No. 4103.	2750.
1973 Buick Century, 4 door, Green Exterior with White Vinyl Roof, Green Interior, V-8 Engine, Automatic, Power Steering, Power Brakes, Power Windows, Radio, Seat Belts, White Walls, Tinted Windshield, Remote Mirror, Electric Defogger. Licence No. HHM 016. Unit No. 4419.	3795.
TRUCKS FOR SALE	
1969 Ford Pick-up, 4 Speed, Radio, Heavy Duty Vinyl Trim, 750 x 16 Tube Tires. Licence No. A76 260. Unit No. 3337.	1695.
1970 Ford Econoline, V-8 Engine, Automatic, W.C. Mirrors. Licence No. A76 289. Unit No. 3162.	1895.
1971 Ford Chassis Cab, V-8 Engine, 5 Speed Transmission, Power Steering, Seat Bench, Radio, Mirrors. Licence No. A76 335. Unit No. 3729.	

Somerville
Car & Truck Rental Ltd.
Russell Somerville, Agent
Highway 43, 1 mile west of Kemptville
Terms - Open Evenings
Telephone 258-2946
We Leave Any Vehicle - daily, monthly, yearly

Tenders

'OSGOODE SEED CLEANERS ASSOCIATION'

SEALED TENDERS will be received by the undersigned until 5 o'clock P.M.
THURSDAY, AUGUST 15th, 1974
for - 1 FORANO Seed Cleaner
1 3 H.P. Electric Motor
1 one-ton set of scales
1 frame building (approx. 30' x 20')
1 lot (60' x 90')

For further information, contact Mr. Horace Brownlee at 826-2052.

Lowest or any tender not necessarily accepted.

Fred Wilson,
Secretary,
Box 104, Osgoode, Ont."

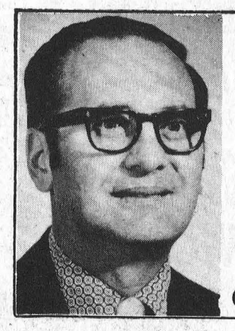

Lynn J. Dowser
Sales Representative
Manotick
Bus. 692-3255
or 692-3503
Res. 821-2236
McNeil Motor Sales
CHEV (Manotick) Ltd. **OLDS**

REAL ESTATE FOR SALE

30 miles from Ottawa in Winchester Springs, frame home 2 storey remodelled, large lot priced to sell $15,000.

Large double, one 3 bedroom apt. and one 2 bedroom apt. newly renovated, excellent revenue $25,900.

Four bedroom older home near Winchester large lot, modernized, aluminum siding two bathrooms carpeting, priced to sell.

LISTINGS WANTED
We Have Ready Buyers For Rural And Town Properties

W. C MacDonald & Associates
Real Estate Limited
HIGHWAY 31 INN MOTEL — Tel. 774-2106, 9 to 5

Wanted

Sales Manager

Must have 5 years experience as a car salesman. Experience in heavy duty trucks would be an asset. Excellent fringe benefits.

Salary to be discussed.

2 Class "A" Mechanics

Salary $4.50 per hour and up.
Excellent fringe benefits.

Bookkeeper

Must have experience in bookkeeping and typing.

Excellent salary and fringe benefits.

Contact
Gerry Lalonde 525-1480
Glengarry Motor Sales
Alexandria, Ontario

NOTICE

A special meeting will be held in the Maple Ridge Public School on August 13, 1974 at 7:30 P.M. to allow rate payers to voice approval to, or objections to, the cleaning of the Petite Castor River. Any rate payer may voice his or her approval or objections at this meeting. The assessment into the drain for rate payers in the Village of Winchester may be obtained at the clerk's office. This notice is posted in the local paper and not mailed individually due to the small assessment for each rate payer within the Village.

Raymond W. Annable A.M.T.C.
Clerk Treasurer,
Village of Winchester.

Metcalfe Business Machines

Sales & Service

Call 821-1017

Gilles Moss

Real Estate For Sale

Good double house in Winchester, three bedrooms each side, furnace and bath. $10,000.00 down will handle, balance on 10 percent mortgage.

Attractive 4 bedroom split level home, carpeted living and sleeping areas, electric heat, finished rec room, attached garage. Purchaser may take over existing 9½ percent mortgage. Possession arranged.

Lovely 3 bedroom home, furnace, 1½ baths, family room, 2 fireplaces, patio, double garage, appliances included, plus many other extras. All this plus 20 acres of evergreen trees, on Highway 43 near Kemptville. Phone today for appointment to see this attractive property.

Near Morrisburg, 20 acres high land with well. Excellent building site. Asking $10,000.00.

BICCUM McINTOSH Real Estate Limited Broker
WINCHESTER, ONTARIO
PHONE 774-2832 EVENINGS 774-3233

COMPLETE DISPERSAL

REGISTERED HOLSTEIN HERD
of John W. Seabrook & Sons,
NORTH GOWER, ONTARIO

WILL BE HELD AT THE FARM (first farm West of North Gower on Regional Road No. 4 to Smiths Falls)

SATURDAY, AUGUST 10th, 1974
Sale Starts at 1:00 p.m.

35 COWS, calving at all times of year (including 6 grades)
12 HEIFERS due at Sale time
13 OPEN HEIFERS and **CALVES**

On R.O.P. — BCA 125% - 124%. Brucellosis free, tested within last year.

A good dairy group of cows with well-attached udders, sired by Rockman, Lassie Leader, Starmaker, Charles.

550 LBS. NO. 1 QUOTA FOR SALE. Contact Owner Telephone 489-3763

MAHLON ZERON — Auctioneer

FAWCETT BROS. SALE SERVICE
Winchester, Ontario

Allison Fawcett	Sale Barn	Ralph Fawcett
774-3610	989-5554	774-5710

STEAMATIC carpet cleaning

others may sound like it — Nobody cleans like it.

OUR CUSTOMERS SAY STEAMATIC OUTCLEANS THEM ALL. LET US SHOW YOU.

Steamatic of Kemptville
202 Prescott St. Tel. 258-5485
ASK US ABOUT
Lambrite DRAPERY & UPHOLSTERY CLEANING PROCESS
THE FIRST PROFESSIONAL IN-HOME DRY CLEANING PROCESS FOR UPHOLSTERY AND DRAPES
Roger's Painting & Decorating
After 6 p.m. Tel. 258-3291

Why Pay More For A Hearing Aid?

We'll allow you the salesman's commission of $100.00 off the price, if you come to the office. Phone 774-2606 for an appointment.

Buy your hearing aid batteries by mail at wholesale prices. Write:
Summers' Hearing Aid Centre
Winchester, Ont.

SECOND MORTGAGES
Rates as low as
14.98%
- Simple Interest
- Cash available now
- Up to $10,000
- No bonuses or hidden charges
- Pay off at anytime
- No prepayment penalty
- Enquiries Welcome

HOUSEHOLD REALTY
Corporation Limited
HOUSEHOLD FINANCE
Corporation of Canada
199 King St. West
Prescott Phone 925-2806

SAVE TIME-SAVE MONEY USE WANT ADS

WANT ADS GET RESULTS

If you want any information concerning Funeral Service

Please phone Collect

James Purcell Funeral Home

Spencerville, Ontario. - Tel .658-3123

ATTENTION FARMERS

We pick up your dead, sick and disabled cows and horses.

This is the largest receiving plant in the region.

7 days a week
FOR PROMPT SERVICE
CALL COLLECT TO
HERB LOUCKS
Winchester Ph. 774-5256
or
Machabee Animal Foods Ltd.
Crysler Ph. 987-2818

HYLAND Photographic Services
R.R. 1 Kars
Phone: 489-3569
★ WEDDINGS
★ PORTRAITS
★ PASSPORTS
Color or Black and White

Metcalfe Electronics
Radio & TV Service
Do You Work In Ottawa?
Drop off your ailing TV in morning - we'll have it ready for you to bring home.
FAST SERVICE **Phone 821-1770**

HOULE Brinston Ph. 652-4168
Barn Cleaner Manure Stackers
Barn Equipment Bunk Feeders
Silo Unloaders Co-op Silos
HERVE PLANTE

ROOF LEAKING?
CALL **ALLIED ROOFING CONTRACTORS**
FREE ESTIMATES WORK GUARANTEED
COMPLETE ROOFING SERVICES
We Make New Roofs & Repair Old
Ph. 233-3572 R.R.6 Box 298 Ottawa

AGROMATIC
Silo Unloaders *Bunk Feeders*
All Barn Equipment
Poured Cement Silos
KEITH FAWCETT
Ph. 989-5532 Inkerman

As Close As Your Phone . . .



Forbes Building Materials Ltd.
R.R. No. 2 Mountain, Ont.
Telephone 258-3741
Ready Mix Concrete Weeping Tile Stone
Road Gravel Cement Gravel
Sand Fill Mortar Sand Earth Fill

AQUA-FUN POOLS
490 Fred Street, Winchester
Larry Berry - 774-2341
★ Vinyl liner in-ground pools
★ Quality above-ground pools
★ Diving boards, ladders, heaters, etc.
★ SERVICE for pools we sell
★ 20 year pro-ratio liner guarantee
★ 1 year free service

Social And Personal Notes . . .

Vernon

The members of the Gay Nineties Club held a variety night on Friday night at the Historical Hall here at 7:30 p.m. A large attendance was present. An hour was spent playing games after which a programme was presented by the members. It consisted of readings, recitations, kits, contests, solos and duets. A highlight of the evening was the celebration of a birthday of a member, Mrs. H.C. Robinson. The next meeting was planned for August 12 at 2 p.m. and will feature fun and games. Refreshments were served and enjoyed by all.

Mrs. Wilfred Porteous is home having been on a three week bus tour to the West Coast.

Miss Jessie Robertson is on a holiday to the East Coast with friends.

Our best wishes goes for better health to the following who are hospitalized. Mrs. John Kennedy in the Riverside Hospital in Ottawa. Mrs. Edward Kennedy, Mrs. Ab. Grummet, Mr. Ed. Lanoue and Mr. Archie Sayant all in the hospital in Winchester.

Mr. and Mrs. Amon Sheldrick spent Saturday evening with Mrs. Lawrence Cooper at Metcalfe.

Mountain

Mrs. Bertha Durant is at present visiting her sister Mrs. Pearl Wyatt of Iroquois.

The Misses Diana and Angela McLaren of Prescott were last weekend visitors of their grandparents Mr. and Mrs. Wilfred McLaren. On Sunday Mr. and Mrs. Lenard McLarens were guests.

Mrs. Mabel Robinson spent last week with her daughter Mrs. Donald and Donald McLaren at Russell.

On Sunday of July 14th, Mr. and Mrs. Jim Irving and Miss Rose Cross were callers in town and called on Mrs. Mabel Robinson.

Miss Ruth Shaver returned home from Vancouver after spending 10 days at a Convention. She also visited old friends.

Mrs. Violet Brown, who was staying with Mrs. Florence Allen, is away for two weeks camping and on holidays with her son at Morrisburg, (Mr. Earl Brown).

We are sorry to learn Mrs. Denis Puddy at present is in Kemptville Hospital having had an operation but is now improving slowly.

Recent guests at the home of Mr. May Cameron were her sisters Mrs. Geo Conlin and Mrs. Roy Simpson, Mrs. Mabel Robinson of town called in the evening.

Mrs. Ivan Christie accompanied the Hyndman family to the Baptismal service for Kevin Williams, son of Mr. and Mrs. Bob Williams, in Chesterville United Church and afterwards enjoyed a family get-together in their home.

Elma

Mrs. Ellis Casselman, Mr. and Mrs. Harold Casselman, Cornwall, were guests of Mr. and Mrs. Melvin Dillabough, Thursday.

Mr. and Mrs. Graham McPherson, Mr. and Mrs. Egerton Barkley were supper guests of Mr. and Mrs. C.M. Killen and girls, Kingston, on Wednesday.

Mr. and Mrs. Donald Dillabough are enjoying a week at a cottage on Otter Lake.

Mr. and Mrs. Claude Dillabough and Charles spent a few days in the Vermont area.

Mr. and Mrs. Reg Barkley, Williamsburg, Mr. and Mrs. Don Kyle, Colquhoun, visited their father, Mr. Bernice McIntosh, on the occasion of his 83rd birthday, last week.

Mrs. Jason Froats, Dunbar, spent Sunday afternoon with Miss Jean Armstrong.

Mr. and Mrs. Wilfred Carruthers, Mrs. Allen Beckstead and Mrs. Harold McIntosh attended the Beckstead Picnic at Cardinal, Sunday.

Pleasant Valley

Sorry to report that Mrs. Gilbert Peterson (nee Hazel Hamilton) formerly of this district had the misfortune of breaking a bone in her right arm. Mr. and Mrs. Gilbert Peterson reside at the Glen-Stor-Dun-Lodge at Cornwall. All wish her arm better soon and Mr. Peterson feeling better.

Mr. Hilliard Gilmer visited Mr. and Mrs. Sam Cowan and family of Prescott one day this week.

Some from here attended the Murdock Reunion on Sunday at Brinston Park.

Mr. and Mrs. Dwight Gilmer Reggie and Anita are leaving this week by plane to visit there son Dr. Rodney Gilmer, D.V.M. at Milner, B.C. and other friends.

Mr. and Mrs. Gordon Gilmer of Shanley, Mr. and Mrs. David Gilmer and Mrs. Hilda McGowan of Brinston were visitors on Wednesday at the Glen-Stor-Dun-Lodge at Cornwall on Mr. and Mrs. Gilbert Peterson and other friends at the Lodge. Congratulations to Mr. Jerry Morrow on winning prizes at the Kingston Fair.

This community extends congratulations and best wishes to Mr. and Mrs. George Nelson of South Mountain on celebrating their 50th Wedding Anniversary.

Mr. Garnet Sears and friends are enjoying a motor trip to the coast.

Mr. Gordon Corker spent Wednesday evening at Mr. and Mrs. Earl Gilmers.

Forthcoming Marriage

Mr. and Mrs. Joseph Vanier, Berwick are pleased to announce the forthcoming marriage of their daughter Lorraine to Gordon Barkley, son of Mrs. Freida Barkley, Inkerman, and the late Clifford Barkley. The wedding will take place on Saturday, September 14, 1974 at four o'clock in Our Lady of the Holy Rosary Church, Crysler.

Recent Graduates



Miss Trudy Noort, eldest daughter of Mr. and Mrs. Dick Noort, R.R. 3, Winchester, graduated from the Cornwall Regional School of Nursing on Friday, July 26, 1974, as a Graduate Nurse.

She will be employed at the Brockville General Hospital on the Pediatric Ward in early August.



Darlene Frances Scharf, daughter of Mr. and Mrs. Edward Scharf of Metcalfe, graduated last week from Cornwall Regional School of nursing.

Miss Scharf, a graduate of Osgoode Township High School, has been accepted at Regina General Hospital.



Miss Janice Wylie, daughter of Mr. and Mrs. Randall Wylie, Winchester, who graduated with an Honours diploma in Early Childhood Education from St. Lawrence College, Cornwall. Miss Wylie has been accepted as an E.C.E. Teacher with the Chesterville & District Nursery School, at Chesterville commencing September 2nd.

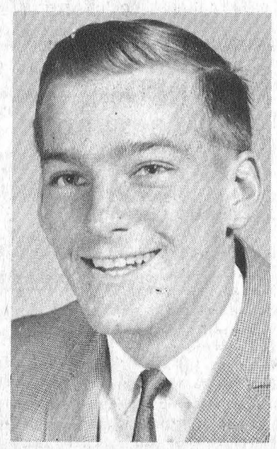

George Walter Scharf, son of Mr. and Mrs. Edward Scharf of Metcalfe, recently graduated from St. Patrick's College of Carleton University with a Bachelor of Arts degree. Mr. Scharf, an Osgoode Township High School graduate, majored in religion and will be attending the Anglican Theological College, London, Ontario.

Expropriations Act

RSO - 1970, Chapter 154

Notice Of Application For Approval To Expropriate Land

In the matter of an application by the Corporation of the United Counties of Stormont, Dundas and Glengarry for approval to expropriate land being parts of Lots 1 and 2, Concessions X and X1, in the Township of Winchester, in the County of Dundas, for the purpose of:

WIDENING, ALTERING AND RECONSTRUCTING THAT PORTION OF COUNTY ROAD NO. 13 FROM KING'S HIGHWAY 31 TO THE CASTOR RIVER.

NOTICE IS HEREBY GIVEN that application has been made for approval to expropriate the land described as follows:

being all that part as set out in Schedule A. A plan of such lands may be seen at the office of the County Engineer, County Buildings, Cornwall.

Any owner of lands, in respect of which notice is given, who desires an enquiry into whether the taking of such land is fair, sound and reasonably necessary in the achievement of the objectives of the expropriating authority shall so notify the approving authority in writing; (a) In the case of the registered owner served personally or by registered mail within thirty days after he is served with the notice or when he is served by publication, within thirty days after the first publication of the notice; (b) in the case of an owner who is not a registered owner within thirty days after the first publication of the notice.

The approving authority is the Council of the Corporation of the United Counties of Stormont, Dundas and Glengarry, Cornwall, Ontario.

The expropriating authority is the United Counties of Stormont, Dundas and Glengarry.

R.J. Lapointe
Administrator, Clerk-Treasurer
United Counties of
Stormont, Dundas and Glengarry.

NOTES:

(1) The Expropriations Act provides that (a) when an enquiry is requested it shall be conducted by an Enquiry Officer appointed by The Minister of Justice, and Attorney General; (b) The Enquiry Officer, (i) shall give every party to the enquiry an opportunity to present evidence and argument and to examine and cross-examine witnesses either personally or by his Counsel or Agent and (ii) may recommend to the approving authority that a party to the enquiry be paid a fixed amount for his cost of the enquiry not to exceed $200.00 and the approving authority may in its discretion order the expropriating authority to pay such cost forthwith.

(2) *Owner* and *Registered Owner* are defined in the Act as follows: *Owner* includes a mortgagee, tenant, execution creditor, a person entitled to a limited estate or interest in land, a committee of the estate of a mentally incompetent person or of a person incapable of managing his affairs, and a guardian, executor, administrator, or trustee, in whom land is vested; *Registered Owner* means an owner of land whose interest in the land is defined and whose name is specified in an instrument in the proper registry, land titles, or Sheriff's office, and includes a person shown as a tenant of land on the last revised assessment roll.

(3) The expropriating authority, each owner who notifies the approving authority that he desires a hearing in respect of the lands intended to be expropriated and any owner added as a party by the enquiry officer are parties to the enquiry.

This notice first published on the first day of August 1974.

First Publication - August 1, 1974
Second Publication - August 8, 1974
Third Publication - August 15, 1974

Two Injured In Highway 43 Collision



Holmes Vehicle



Two persons were seriously injured in an automobile accident on Highway 43, near North Dundas District High School last Friday. Gerald Holmes of Winchester, the driver of one vehicle and Mrs. Clara M. Baker of Chesterville who was driving the other automobile were both rushed to Winchester District Memorial Hospital by ambulance.

Mrs. Baker, who suffered fractures to both legs was transferred immediately to Ottawa Civic Hospital where her condition has been reported as favourable.

Mr. Holmes was treated for severe facial lacerations, a fractured ankle and also a fractured arm. He is also reported in satisfactory condition. Both vehicles, a 1972 Datsun, owned by Mr. Holmes and a 1968 Chevelle were completely demolished in the head-on collision.

The accident was investigated by Constable Doug White of Winchester Detachment, Ontario Provincial Police.

The Holmes vehicle is shown at far left and the Baker auto in other photo.

Vice & Craig Ltd.
FUNERAL HOMES
METCALFE, WINCHESTER AND CHESTERVILLE
774-2120
one convenient phone number serves all three locations

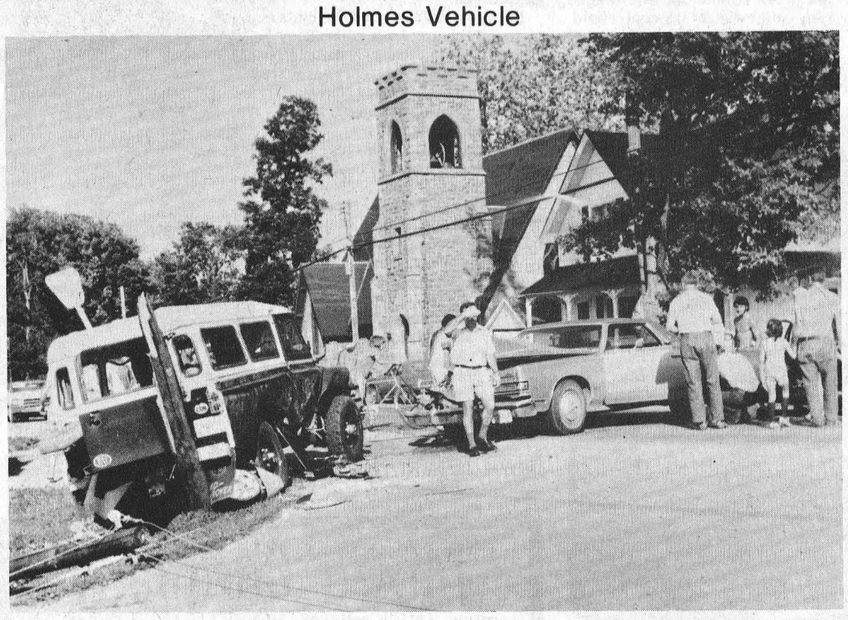

Metcalfe Multi Car Smash

The third picture, taken at Metcalfe late Sunday afternoon, shows the aftermath of a three-car smash almost directly in front of the Anglican Church.

This accident was investigated by the Ottawa Detachment of Ontario Provincial Police and no details were available at press time. It has been learned there were injuries and some were rushed to Winchester District Memorial Hospital by ambulance.

Press Staff Photos

Ken Williams Star Pitcher

Mountain Intermediates captured the Iroquois Legion Softball Tournament championship last weekend behind a stellar pitching performance by Ken Williams.

On Friday, Mountain Intermediates started their winning ways by trouncing the Cardinal Sabres 7-2. Mountain picked up 4 runs in the second inning; one run in the third with a home run by John Pollock; the sixth run in the fourth inning and their last run in the seventh, a home run by Merv Coons. Ken Williams was the winning pitcher.

Mountain did not have to play again until Sunday at 10:15 a.m. Their opposition was a strong team and one of the tournament favourites, Seeley's Bay. Mountain exploded with 5 runs in the fifth inning to overcome a three nothing lead. The key blow in that inning was a bases loaded double by Clint Coleman. Mountain then picked up another run in the sixth inning on a tremendous home run by Jim Scott. The final score was Mountain 6, Seeley's Bay 4. The winning pitcher was Ken Williams.

Mountain's next game played was against the Cardinal Selects which turned out to be one of the better games of the tournament with Mountain winning it in the bottom of the seventh 2-1. Cardinal jumped out to a one nothing lead which held to the fourth inning when Dick Christie hit a home run to tie the game. Merv Coons came in to relieve starter Dick Christie and pitched scoreless ball and was credited with the win. Mountain pushed across their winning run in the bottom of the seventh on a single by John Pollock who was advanced to second by Gord Richardson, advanced to third on a beautiful bunt by Ray Guy, which set up the winning hit by Bill MacDonald.

Mountain's next game was against Morrisburg Loyalists who again were one of the tournament favourites. With Ken Williams pitching near perfect ball they upset the Morrisburg team 3-1. The game was never out of reach until the seventh inning when Jim Scott hit another one of his long blasts to win the game.

This set the stage for the final game between Mountain and the Smiths Falls "Burns". This was Mountain's fourth game of the day. Mountain jumped out to an early two nothing lead in the first inning on a two run home run by Dick Christie. Smiths Falls tied it up in the second inning and Mountain shoved across the winning run in the third to win the game and the tournament with a 3-2 score. The winning pitcher was Ken Williams who pitched 21 innings of ball that day. Mountain picked up $200 for winning the tournament and each player was given a towel donated by Caldwell Linen Mill, Iroquois.

Carpet City
Kemptville
Owned and Operated by
Swedloves' General Store Ltd.
On old Hwy. 16 next to Bad Boy Furniture
Broadloom CARPET Substandards
While It Lasts $3.99 sq. yd.
Ottawa 692-4501
Kemptville 258-3426
Drive A Little - Save A Lot!

St. Lawrence League Split?

Continued From Page 1

The restructuring proposal on the table would move Prescott, Cardinal and Spencerville into another district and replace them with Cornwall and Long Sault, a new entry.

Mr. Lapansee, and also Cardinal representative Jim Knudson, both pointed out that mileage would not be reduced and would be faced with reduced fan support and poorer road conditions.

The proposal the Junior Council hoped would be approved would divide the entire district in four divisions. The South-West Division would include, Gananoque, Brockville, Prescott, Cardinal, Spencerville, Westport and Athens. The South-East Division to include Morrisburg, Long Sault, Cornwall, Winchester, Metcalfe, Embrun and Alexandria. The North West Division would be made up of Perth, Kemptville, Carleton Place, Richmond, Almonte, Arnprior and Renfrew. Ottawa 67's, Hawkesbury, Vanier, Gatineau, Navan, Buckingham and possibly St. Isadore de Prescott would be included in the North-East Division.

Most Clubs Represented

The only clubs not represented at the meeting were: Almonte, Buckingham, Perth and Spencerville.

A counter proposal submitted by Mr. Lepensee was voted on and defeated by a 13 to 9 vote.

Mr. Lapensee's suggestion would have added Prescott, Cardinal and Spencerville to the South-East Division making it a 10-team unit.

Kemptville also expressed disfavour with the new restructuring proposal. The Kemptville representative suggested the town was closely affiliated with such nearby clubs as Winchester, Spencerville, Prescott and Cardinal and would draw no fan support from such places as Perth, Renfrew or Arnprior.

Chairman Wark, before adjourning the meeting, told delegates the Junior Council would study very carefully the viewpoints aired during the meeting, and before presenting any program to the O.D.H.A. for approval all aspects would be carefully considered.

"Maybe", he said, "we really don't need any restructuring at this time."

Pioneers Winning Again

Williamsburg Pioneers dropped a 1 to 0, 8-inning battle, to Kemptville Squires in regular league play last Wednesday, but came back on Friday to add two points to their total with a 3 to 1 victory over Domville Aces.

In the Kemptville game Stan Woods proved the hero when he fired a no-hitter, fanning 15 and allowing only two runners to reach first base, one on an error and on a walk.

Pioneers came on strong in their encounter with Domville and earned a 3 to 1 win behind the pitching of Doug Casselman who gave up only 5 hits.

love is ...

. . . putting a rose in her room while she's convalescing.
Muriel's Flowers
Ph. 774-2201 Winchester

Welkum Fireplaces
Ideal for Cottage Camp or Home All Steel
Now On Display
New Mini Fireplace "Small Box Stove"
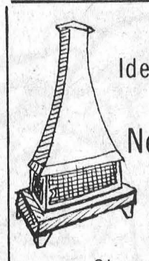
Ron Freeland
Winchester Phone 774-2845
Showroom 495 York St. Across From Theatre

Beverdam's
Quality Meats
Schneiders Beef Pattie, 2 lbs..1.78
Red Brand T-Bone Steak, lb. $2.49
Red Brand Sirloin Steak, lb. $2.25
Steakettes, lb. 89
Schneiders All Beef Sausages, lb. 89
Bulk Weiners, lb. 69
Bologna, lb. 49
Ready To Eat Ham, lb. 79
Smoked Picnic, Ready To Eat, lb. 69
Pork Hocks, lb. 29
Pork Liver, lb. 29
Pork Riblets, lb. 29
RED OR BLUE BRAND BEEF Side Of Pork, lb. 75
Ontario New Potatoes, 10 lbs., lb. 89
Mixed Cookies, 2 lbs. $1.19
A-1 Long Loin of Beef, lb. $1.99
Winchester 774-2613

For the PROTECTION You Need-
Summers Insurance Service
PH. 774-2515 WINCHESTER
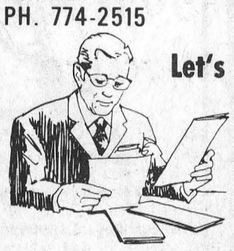
Let's Review Policies
Our brokers will be happy to review your present policies with you. Advice is sound . . . no obligation. Call.
Good Service

Something to catch the eye...
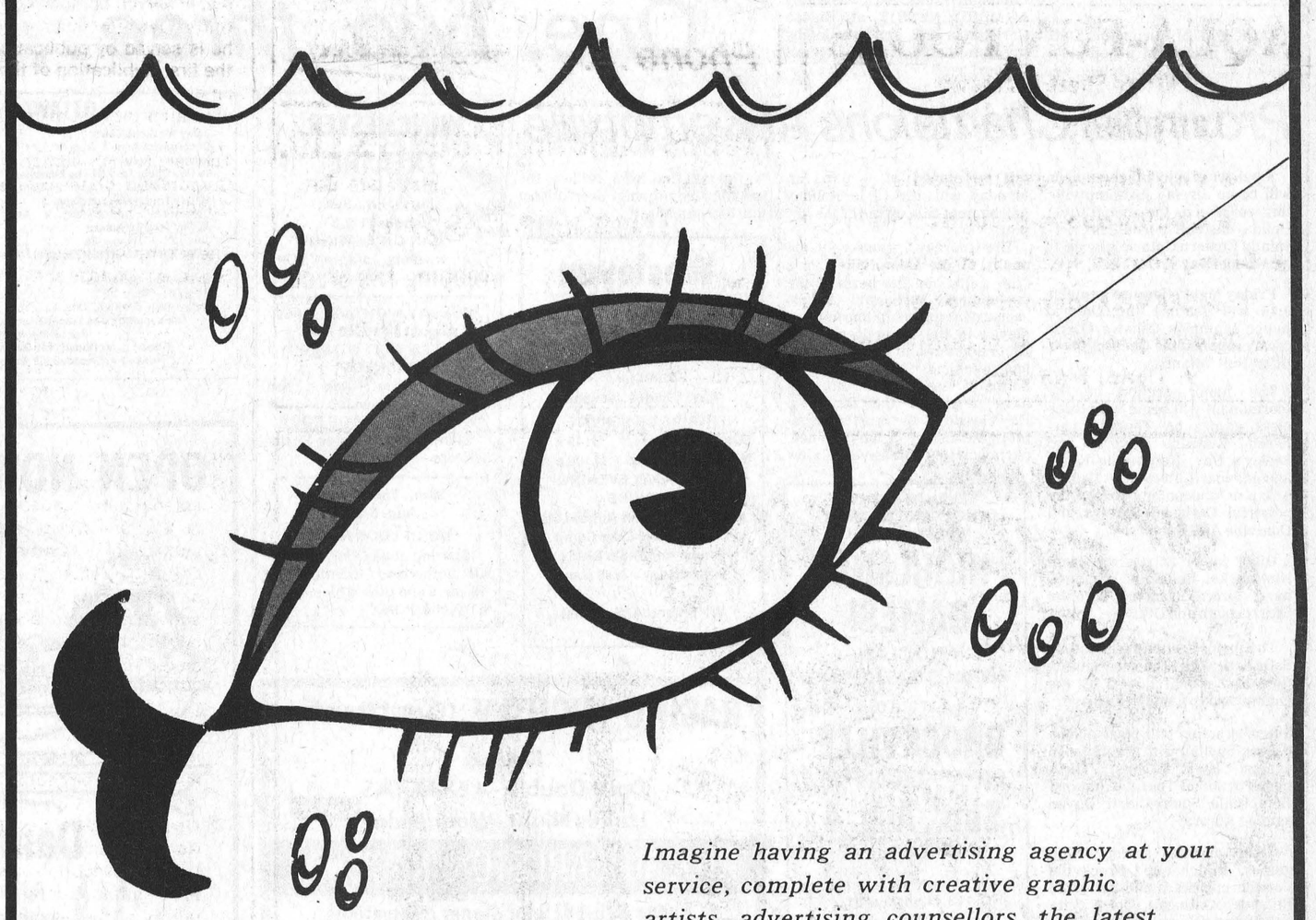
Imagine having an advertising agency at your service, complete with creative graphic artists, advertising counsellors, the latest photo reproducing equipment, all at no extra cost to you.
This personal, professional service is available to you when you place a display advertisement in the Winchester Press.
Our creative people work out your ideas or come up with their own to put your message across profitably. Your message will be read by people in the area from which your customers come.
Ask us to dream up "something to catch the eye" in YOUR ad.
WINCHESTER Press
Phone 774-2524



Lamps

- Pole Lamps
- Floor Models

Many Styles To Choose From

Priced From 19.75



Bridge Sets

Tables And Four Chairs

Black & Red or Walnut & Tan

Cooey Only 39.95

MacINTOSH'S

FURNITURE AND APPLIANCE

PHONE 774-2636 WINCHESTER

Colour Television

Admiral 26 in.

Floor Length Console

599.

With Complete Warranty

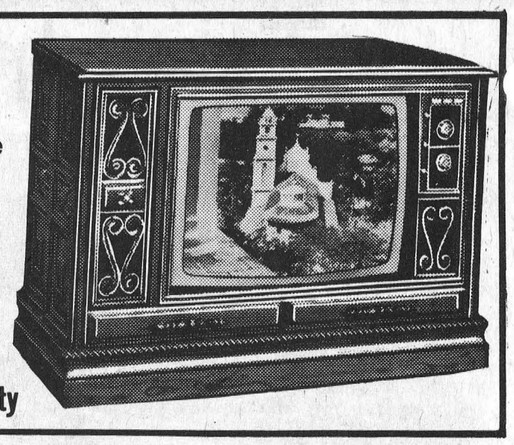

Stake Series Begins August 5th At Rideau-Carleton

The 1974 Stakes program at Rideau Carleton will begin with a bang on August 5th, as the inaugural event on the ONTARIO SIRES STAKES SERIES will be the feature attraction. This is the 3 year old COLT race and it now appears there will be two divisions. The purse distribution will be in the neighbourhood of $50,000 for the two races.

The draw for post position will be held on Friday, August 2nd and therefore the entrants are rather a mystery at this writing. However, barring accident or illness, Clint Hodgins' fine pacer TERRY PARKER should be on hand. TERRY PARKER is undefeated in three starts in this Series. ARMBRO ODESSA from the Jim Rankin Stable, fresh from a brilliant win at KAWARTHA DOWNS at Peterboro where he paced the mile in 202 and a bit, will also be along.

The locally owned PAUL BYE PAT with JIM McCORMICK driving, has been knocking at the door in this STAKES endeavours and will be sure plenty of support from his followers. HI ACRES VIC, owned by HARVEY CREPIN of Ottawa, is the only other probably starter from the local area.

JACK FOX of Burlington, Ont. who was injured in a spill two weeks ago, has completely recovered and wasted no time in getting to the winners circle as he scored with PRIMA ROBBIE owned by HAROLD SCHENBURGER of Burlington. PRIMA ROBBIE Lowered his speed mark two full seconds, as he stopped the TELETIMER in 205.4.

The mutuels continue to sing a merry tune. The magic HUNDRED GRAND figure has been reached on 14 of the 20 nights of racing and the average to date is at the alltime high of $111,699.

With the handle going up, the purses are sure to follow and TERRY MCDONNELL, the Race Secretary, is happy with the fine response from the horsemen. Gone are the days of the four and five o'clock in the afternoon DRAWINGS. Terry and his staff are usually clear by noon, thereby having a chance to explore the fine Golf Clubs in the area.

The CANADIAN SERIES for two year old COLTS will be here on August 10, and will be followed two days later, the 12th, by the FILLIES. The fans are eagerly awaiting the STAKES as they are well aware of the outstanding Stars which have appeared in the past, such as ARMBRO NESBIT, SILENT MAJORITY, and last years winner BARONS BOY. The record for a two year old on Canadian tracks, 200.1 was set by ARMBRO NESBIT at Rideau Carleton in 1972, and equalled by the same horse at Blue Bonnets the next week.

Those Who Watch The Cuties Play, Live To Laugh Another Day

Such was the credo last Tuesday, July 23, at the Winchester Community Park when Miss Hilda brought forth her California Cuties to meet the Winchester Golden 'A's'. The California-based men's softball team gave the appreciative crowd a display of their talents in a blazing warm-up during which they made double, triple and even quadruple plays. Their 'speed' left both the fans and the 'A's' in disbelief.

The first three innings were to be serious ball, and it started out that way, but soon became a madhouse. Big Bill Hogaboam, one of the 'junior' members of the home team, laced into one of Chili's fastballs in the second inning, resulting in an obvious homerun. This dampened the ladies spirits to an extent but they got even when a runner, coming in from third base shot Bill with a cap gun.

During all these madcap acitivities, Miss Hilda, the coach and originator of the team, made the excuse, "Well the Expo's do it!"

Later in the game, Dave Holmes was offered ten dollars if he could hit one of Miss Hilda's slow balls past the infield. Giving it the old Winchester try, Dave wound up and literally 'blasted' the 'ball' out of existence. It turned out that the 'ball' was a little wet from all the rain.

Even though the weather was not the best, the Cuties made the best of their brief visit to Winchester, when upon making out at first, Skinny Minnie took an affecionate liking to first baseman Greg Chamberlain. The fact that Greg is an elusive runner did not deter Minnie and she tagged him somewhere in centerfield. Greg, a little embarassed at not really knowing the girl, later admitted that it was nothing serious.

Big Doug Casselman, another junior member, whom Miss Hilda affectionately remembered from a previous visit as 'Dougie', had his share of trouble too. It looked like he was afraid to let their 'power hitter' get hold of one. As a result, he constantly walked Little Susie.

The fans had reserved thoughts on one of the umpire's calls. They seemed to think that he was being influenced by the curvaceous figures of Dumpy Dora and Chili Pepper. Some wondered if his decision had anything to do with the fact that two baseball bats were being held above his head.

The antics continued amidst the drizzle, as the Cuties put on a show that will be well remembered. It was an extremely entertaining evening and well worth the price of admission. By the way, score was not kept during the game.....but we have it from a very reliable source, (Arnold Hogaboam) that the Golden A's did undoubtedly win.

Pictured are the California Cuties, from left to right: Skinny Minnie, Main Street Sally, Cha Cha Loca; Fifi the Flirt, Dumpy Dora, Lotta Fanny, Chili Pepper and Little Susie.



Curve?



One, two, three . . . Kick

Provincial Champions At Kemptville

A pair of provincial champions will be on display in Kemptville this weekend as the annual Civic Holiday fastball tournament, perenially Eastern Ontario's largest, get's underway.

Friday night's feature game at 9:15 will feature the Ontario junior champion Oshawa Charterways against the Quebec junior titlist Hull Volants.

The junior section of the tournament will begin with three night games on Thursday between Keitram Flyers and Seeley's Bay, Kemptville Kings and Maynard Mets at 7:15, and 9:00 p.m. encounter between the powerful Carlsbad Springs and Domville AMC juniors.

Other junior entries are from Newmarket, Belleville, Williamsburg, Aurora, Bradford, Toronto, Scarborough and Ottawa.

The junior section will wind up Saturday with the consolation final at 7 p.m. followed by the championship game at 8:30 p.m.

Senior action will start at one o'clock Sunday with Domville in against Hull Volants, Thom Construction of Touraine against Kemptville Squires and Quyon against Aurora.

Other opening senior round games match up Brockville Commercial Stars and Belleville Rolands, Gatineau Dolce Vita and Williamsburg, Ottawa Bayshore and Cardinal; Burlington, Vermont and Ottawa Turpins; Arnprior and Kapuskasing Nick's.

The senior consolation game will be played at 5 p.m. on Monday with the Civic Holiday tournament title up for grabs at 7 p.m.

The tourney, sponsored annually by the Kemptville Lion's Club, comes on the heels of the resoundingly successful Ontario senior championship tournament played in the same Kemptville Riverside Park on Dominion Day long weekend. Ontario Amateur Softball Association officials have described the Dominion Day classic as the most successful in the history of the province, particularly impressive in view of the fact that Kemptville is the smallest community ever to host the tournament.

SEVENTH ANNUAL THOUSAND ISLANDS INTERNATIONAL

HIGHLAND GAMES!

AND CLAN DONALD GATHERING

9 A.M. 'Til Dark

BROCKVILLE

ONTARIO - CANADA

Sun., Aug. 4

Elizabethtown Park

2 miles north of Interchange 113, Highway 401

OR

2 miles east of Highway 29, On Centennial Road

Sponsored By Brockville Shrine Club

Wesleyan Church

Winchester, Ontario

Minister: Rev. Charles Jackson

HOURS OF SERVICE

Sunday School 9:45 a.m.

Morning Worship 11:00 a.m.

NO SUNDAY EVENING SERVICE

For July 28th and August 4th Due to Silver Lake Camp

Prayer and Bible Study Wednesday - 7:45 p.m.

We Extend A Welcome To All

WINCHESTER THEATRE

Thurs., Fri., Sat., August 1-2-3

"MAN ON A SWING"

A mystery starring Cliff Robertson - Joel Grey.

SUNDAY NIGHT SPECIAL August 4 - 10:00 P.M.

"TALES THAT WITNESS MADNESS"

Starring Kim Novak - Joan Collins, Jack Hawkins. (Adult)

"WHO SLEW AUNTIE ROO?"

Starring Mark Lester Shelly Winters.

Mon., Tues., Wed. Aug. 5-6-7

"DON'T LOOK NOW"

Starring Julie Christie, Donald Sutherland. Restricted to 18 years and over. The story of a Psychic Killer.

OTTAWA VALLEY TOURS

3 Day Weekend Tours
Departures: Aug. 3, Aug. 31, Oct. 12, Algonquin Park, Muskoka Lake Boat Cruise, Niagara Falls $75

16 Day Circle Tour Of The Maritimes
July 27-Aug. 11, Aug. 24-Sept. 8, Sept. 14-29 ..... $315

16 Day Tour [Newfoundland]
Departures: July 20-Aug. 4, Aug. 10-25 ..... $355

30 Day Tour To Alaska
July 27 - Aug. 25 ..... $745

6 Day Tours—Northern Ontario, including Moosonee Aug. 17-22, Aug. 24-29, Sept. 7-12 ..... $135

23 Day Tour California
Aug. 31 - Sept. 22 ..... $465

5-Day Tour [Boston] Oct. 12 - 16 ..... $115.

Tours include Bus Transportation, Hotel Accommodation and Sightseeing.
For further information, Write or Phone
Robert J. McDonell, 141 General Ave., OTTAWA, K1Z 7W9, 728-3360
Howard V. Sheridan, 68 Tower Road, OTTAWA, K2G 2E9, 224-8104

"Mixed Company"

Music For All Occasions

•Variety Our Specialty•

—NOW—

Five Piece Orchestra!

Bill Savage 821-2310

RACING NIGHTLY (Except Thursday)

10 Races

Daily Double - 4 EXACTAS

Ladies Night - Wednesday

RIDEAU CARLETON RACEWAY

Phone 822-1819 for dinner reservations

OPEN NOW!

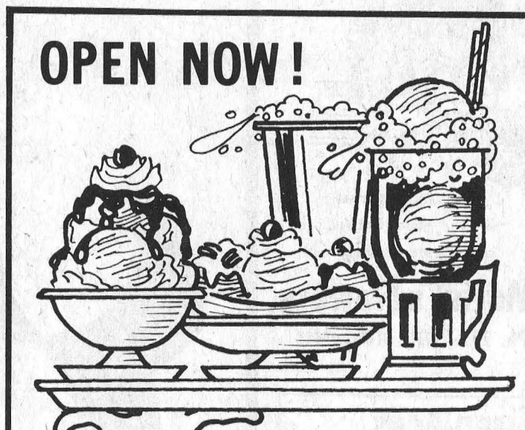

Danny's Dairy Bar

Adjacent to Danny's Gas Bar. Metcalfe turnoff, 1/8th mile east of Hwy. 31

Specials Every Sunday

- Soft Ice Cream
- Cones
- Shakes
- Sundaes

Opening Special

Sundaes 25¢

Clip This Ad And Exchange It For A Free Sundae



Grand Prix Wrestling

Morrisburg Arena

Sunday, August 4th

8:30 p.m.

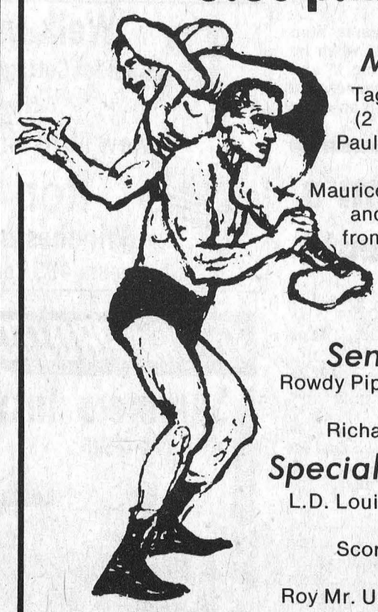

Main Event

Tag Team Match (2 out of 3 falls)

Paul and Joe Leduc

vs.

Maurice Mad Dog Vachon and Bobby Bass from Greenwhich, New York

Semi Finals

Rowdy Piper from Scotland

vs.

Richard Charland

Special Attraction

L.D. Louis from Alabama

vs.

Scorpion No. 1

PLUS

Roy Mr. Universe Calendar from Barbados vs. Scorpion No. 2

20 Minutes

Mike Pappas from Greece

vs.

Mark Stars from Europe

COLONIAL Drive-In Theatre

INGLESIDE - ONTARIO

Wed. 31 Aug. Thu. 1 Fri. 2 Sat. 3

They'd never forget the day he drifted into town.

CLINT EASTWOOD

VERNA BLOOM - MARIANA HILL

TECHNICOLOR® • PANAVISION

and

WALTER MATTHAU "CHARLEY VARRICK"

BRONZE

Medallion Course

Starts August 6th

Ends August 28th

Registration:

During pool hours at the pool

Pre-requisites:

Age 14 years Senior Red Cross

Cost $15.00

Winchester Centennial Pool

WINCHESTER Press

Second Section
Volume Eighty-Seven
Thursday, August 1st, 1974

WORKMAN BROTHERS, Publishers

Established in the year 1888

Published Wednesday Afternoon
Dated Thursday

Subscription Rates: $7.00 per year in Canada; $9.00 per year in the U.S.A.; payable in advance.

CNA
"Award Winning Newspaper"

Member of Canadian Community Newspapers Association and the Ontario Weekly Newspapers Association

Guaranteed Circulation Over 4300

Advertising Rates On Request

"Second Class Mail Registration Number 1555"

EDITORIALS . . . *the way we see it!*

Count On Uncle Tex

Plagued with a poor image and a growing number of hostile critics, the oil industry has, for some months, been trying to sell the public the idea that all those profits it's been making are necessary if the flow of oil is to be maintained, says The Financial Post.

Now, the campaign seems to be taking a different tack - heating up too. Last week Texaco Canada Ltd. began a series of advertisements that, among other things, take a sideswipe at government, something the industry has refrained from doing before (at least in public). The advertisements will run in dailies across Canada, and some major weeklies.

The thrust of the new series is to promote the claim that it was the oil industry that successfully averted "what could have been a crisis" last winter, and that if the industry is to perform the same feat next winter then it must get those meddling politicians in Ottawa and the provinces out of its operations.

"The oil industry was born and raised in an environment of competitive enterprise ..." the ad says, "....we need this kind of no-meddling environment to continue to grow."

No doubt at the back of the industry's mind is the next round of negotiations between Ottawa and the provinces to establish royalties, taxes and a price for Western crude oil. Before those negotiations start, the industry would be glad of a sympathetic public.

Hence its new message: if you want to stay warm this winter, don't rely on those meddling politicians. Just nuzzle up close to your friendly oil company.

Water Skiing Has Laws Too

Water skiing is a spectacular and enjoyable water sport and comparatively safe if basic rules of operation and Canadian laws are observed.

The Ontario Safety League reminds skiers that it is mandatory to have two people in the towboat, one to drive the boat and concentrate on the course ahead and the other to watch the skier and pass on instructions to the operator. It is the responsibility of the boat operator to avoid shallows, shorelines and other water traffic that would endanger the skier or the boat.

Dangerous operation is an offense under Canadian law and involves obstructing the movement of other boats in confined channels, skiing too close to shore installations and in swimming areas. Skiers have no special privileges and must observe all the rules of the road and rights of way on the water.

It is unlawful to water ski from one hour after sunset to sunrise and during the hour after sunset navigation lights must be showing on the towboat.

Maximum penalty for offenses is $500.00.



Bill Smiley writes

Farewell Europe - I'm Stuck At Home

Well, I thought this column would have a fairly exotic date-line: Amsterdam, Copenhagen, Stockholm, Rue de Something-or-Other in Paris.

That's what I had in mind for the summer. My young brother has an apartment, with lots of sleeping space, in the Black Forest of Germany, or the Schwarzwald, as we jet-setters call it.

He offered it to us as a base for bashing around western Europe. It was ideal. About five hours from Paris, the same from Switzerland, Denmark, Belgium, Berlin. A day to Sweden. A mere bagatelle to Holland.

I had it all worked out. A one-day trip to Zurich, a two-day spree in Paris, a smash at a Munich biergarten (that's a coffin where you have to keep your sock up), with the occasional foray into Frankfurt or Hamburg.

Unfortunately, most of our forays this summer will be into hamburg. That's all we can afford, and that only once a week.

There's an old nursery rhyme, which doesn't even rhyme, "For want of a nail, the shoe was lost; for want of a shoe, the horse was lost; for want of a horse, the battle was lost; for want of a victory, the kingdom was lost." Or something like that. I'm quoting from memory. I read it in the Book of Knowledge when I was eight. And along with all those nails and shoes, a good bit of my memory has been lost.

At any rate, you get the message. One thing leads to another. Or something.

That's why I'm not writing this column from the Eiffel Tower in Paris or God's Badburg in Germany.

It all started with the Good Samaritans. You may recall that I wrote a column a few weeks ago about some former students who came around and fixed my garage door for nothing. They absolutely refused to accept a cent. It gave me quite a warm glow at the time.

That warm glow has, over the intervening weeks, turned into a blazing ulcer.

Not their fault. It's my wife's. She's been saying for about two years, "Bill, we've got to get the house painted."

I always agree. "Yep. Sweetie, next summer for sure." Now, our house is not something you paint on a holiday weekend, buy a case of beer and getting some of your old buddies to come in and help.

It's a two-and-a-half storey edifice of brick. Driving past, you might say, "Hell, I'd paint that for $85.00." There's just the trim that needs painting, you see.

But that is some trim. There are thriteen storm windows, thirteen screens, eleventy-four shutters, two French doors, and at least twenty-seven blackbirds in a fir tree. That's before you start painting the trim.

Well, in a burst of sentimentality, my old lady suggested we give "the boys" the job of painting the trim. I would have given them a cae of beer and felt I was all even.

The "trim" is costing me $500. Fair enough, in these days. I could have done it myself, but I'm not going to climb a fifty-foot ladder unless there's a mighty fair damsel at the top. And all they found was a hornet's nest.

Next. The boss, who still calls me "Mr. Smiley" or "Sir", bless him, said, "Sir, you've got troubles, with that roof." My heart sank. I've been through it before.

Well, I don't have to go into detail. Any home-owner knows the rest. The roof is shot, everything is rotten, though it hasn't leaked a drop since we came here. The only thing leaking is the downstairs toilet, just after we've spent $16 having it "fixed".

Farewell, Amsterdam. Farewell, Copenhagen. Hello, roof. Hello, bank manager.

I shouldn't complain, I guess. Suppose those boys hadn't come to fix my garage door. I might have been lolling around in Copenhagen, saying, "Pas de nuit, cherie," instead of answering the door ten times a day to loan the construction gang a screwdriver.

It's going to be a $2,000 summer holiday. At home. It turns out that the garage has to be painted, too, and the back porch. Rather bitterly, I asked one of the "boys" if they shouldn't paint the woodpile, as well, to go with the decor. And with a nice twist of wit, he said, "Would you like us to paint the cat, as well?" He sleeps there. Why not? Green. Shutter green. With a high gloss.

Prophetic Insight

By Rev. Dr. Gordon C. Smyth

A sense of the critical nature of things has often led some people to conclude that their age was the beginning of the End, the climax of history. There are those who hold this opinion nowadays.

The biblical passages on which predictions of the End have been based are found chiefly in Daniel and Revelation, together with a few texts from the Gospels and the Epistles.

Significantly, there is scarcely any reference to the collection of prophetic books that forms the second of the three divisions of the Hebrew Bible which is our Old Testament. Yet it is this division that contains the books of such prophets as Isaiah, Jeremiah, Amos and Hosea.

Moreover, the predictions have been made according to the theory of the mechanical inspiration of all Scripture. Literature of "Jehovah's Witnesses" is an illustration. Note this statement, "Just as an invisible radio beam can carry information to you, so God's invisible active force directed the writers of the Bible to put down what he wanted mankind to know." Such a view boggles the mind!

Consider the Book of Daniel. Antiochus Epiphanes decided to rule his Syrian empire with an iron hand. All parts were to adopt Greek culture for the sake of imperial control. The Jewish people tried to resist the despot.

In 168 B.C. Antiochus began to persecute them. Going as far as he could think of going, he desecrated the altar of the temple in Jerusalem by offering a pig there in honor of the Greek god Zeus. That was in the winter of 167 B.C. Further, his royal standard was carried from village to village and Jews were commanded to bow before it.

The Book of Daniel was neither known nor quoted before 160 B.C. But shortly thereafter it began to be circulated in a kind of grapevine or underground way. The book was a tract for troubled times. It was written under the guise of having been composed four hundred years before, when Jews were persecuted by Nebuchadnezzar. The stories of Daniel and his companious put heart into their descendants.

Could the unknown author of the book be accused of a pious fraud? Not at all. He was true to literary practices of those times. And what he was trying to say is the fundamental message of the Bible for every generation. We are to walk by faith, not by sight. God, the source of our faith, is always by our side.

What if people read Scripture for this food for the soul instead of viewing the Book of books as a kind of almanac?

What if they looked to the world of nature from which Jesus drew so many parables rather than to the interior world of speculation?

Would that world of God fail them? I think not. For life never fails. Neither do virtue, friendship nor the sort of love characterized as supreme in 1st Corinthians 13.

Thus the Gospel calls us to praise God and to work for the world that Jesus Christ came, not to condem but to save (John 3:17). We have every reason for happiness and confidence. Let us embrace them. We have had more than enough of phony claims and threats of doom.

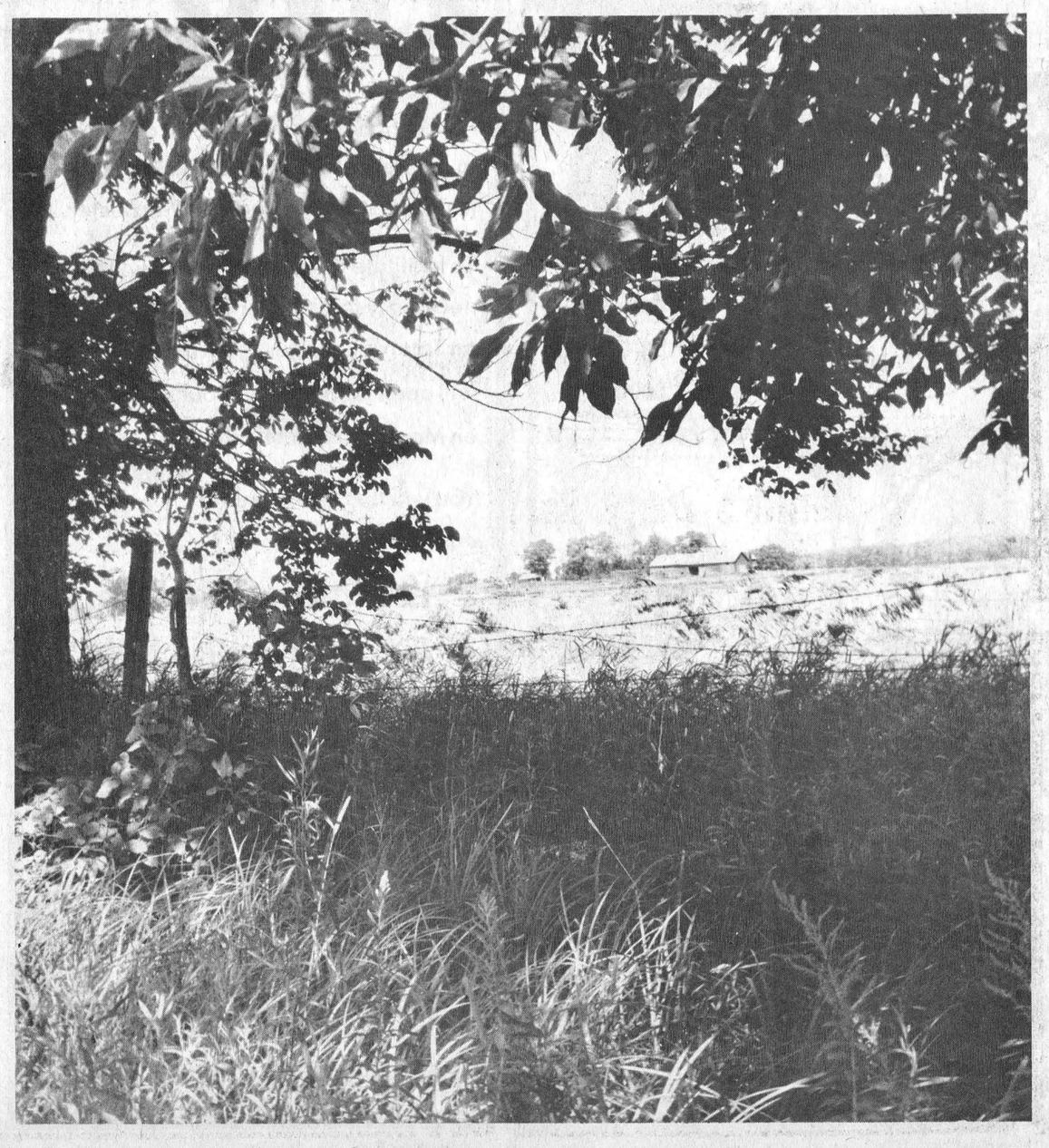

One thing about fitness, you can tell the players without the program.

PARTICIPACTION
The Canadian movement for personal fitness.

Fitness. In your heart you know it's right.

The Seventh Column

Sometimes a week goes by without any mention in this column of the 'Remember When' days. This is because telling only of the good old days, as seen through these tired old eyes, might have devastating results - someone might cancel a subscription. But someone else's 'memories' are always welcome, and last week we received a telephone call from 'Mary Suffel' who wanted to know if we remembered the days when Winchester had its very own fall fair. We didn't! Now readers, here's a genuine challenge - - if you, or you, or you remember, please drop us a line and tell us all about it. We're confident many readers, both here and in far away places, will enjoy reliving those long-ago Winchester Fair days.

By now many voters are wondering what formula is most likely to bring victory to aspiring candidates. Here's how one clever politician won votes: On one occasion when he stood up to speak there was deadly silence as everyone in the huge audience wondered how he would treat a current controversial issue. "Some of my friends", he said, "are for this, and some of my friends are against it, and now I want you to know where I stand." He then paused, gazed across the vast silent sea of faces, and in a voice quivering with sincerity said, "I'm for my friends!"

We were completely convinced Winchester was a smog-free town, but now we're beginning to wonder. Only last week we saw a boy and a girl administering 'mouth-to-mouth resuscitation -- to each other. Seemed like they were both going to survive too!

There's one glorious aspect about growing old - one can elaborate on the outstanding achievements of his youth with comparative little fear of anyone remembering the real facts. Recently, at Russell, we met an old school pal who, in those 'pioneer' days resided at Dalmeny. Now the Rev. James Stuart of Auburn, New York, he began to reminisce immediately, recalling his prowess as a softball hurler. "Time has finally 'benched' me as a ball player", he said with an air of melancholy, "but I now direct that finesse and skill into my golf game." Wanting to be fair 'about this thing' we made some enquiries around Dalmeny and the consensus of opinion verified our own thoughts on the matter. "Jim" - you're not old enough yet -- still too many of us around who remember.

Newest member of our staff recently purchased himself a new 'set of wheels'. It's one of those small low-slung 'jobs', and fortunately it has direction signals. Indicating a turn with the old hand signal would be downright dangerous -- a hand extended from the window could easily get tangled up in a passing hub-cap. Because he's new, and because we like the 'kid' we're doing all we can to help him. At present a sign is being printed to hang on the back bumper. It reads - - "DON'T HONK - - I'M PEDDLING AS FAST AS I CAN."

Received an interesting note from our Optometrist last week, and boy, are his eyes in fine fettle. He drew attention to a recent picture, taken at Williamsburg when the Pioneers battled four pretty girls, and expressed concern that the "lovely ones" were left 'nameless'. "I'm sure," he wrote, "most people in this area would know Doug Casselman and Bill Hogaboam without identifying them, but the girls.....". Sorry Bryson, next time we'll do better - - - and maybe even include telephone numbers.

Like they say everything they do in Texas is done on a big scale. Most recent tale coming out of the Lone State is rather timely considering the high cost of living. Seems a Texas rancher was showing a visitor his estate and happened to make mention of the fact he had 3,000 head of beef cattle. "Why", said the visitor, "that's not so unusual, every farmer in Texas has 3,000 head of beef cattle." The big Texan glowered down from under his wide sombrero and asked, "In his freezer?"



"THAT'S NEW STOCK SIR . . . IT'S MINUS THE 12% FEDERAL SALES TAX"

Roll Back Of Interest Rates

Necessary Step States N.F.U.

The Federal Minister of Finance or, if necessary, the Cabinet should overrule the governor of the Bank of Canada on recent increases of interest rates, and roll-back interest rates as a counter inflationary move.

These are the views of Blake Sanford, Region 3 (Ontario) Coordinator of the National Farmers' Union, who said today in Guelph that "surely it has become apparent to the governor of the Bank of Canada, and the federal government, the practise of continuing to raise interest rates is creating, not curbing inflation."

"It's a vicious policy. It's like trying to put a fire out with gasoline, at today's gasoline prices, and has been totally ineffective in reducing the rate of inflation."

Mr. Sanford said farmers are particularly hard hit by escalating interest rates because most depend upon borrowed money for operating costs of machinery, fertilizer, repairs and buildings, but are not in a position to include the added cost to their finished product. They, like the vast majority of the working public are stripped of their earning power. "Other industries," he said, "are able to include increased costs to the end product price, and do so regardless of whether they use borrowed capital."

"Increased interest rates create a snowballing effect and have instrumentally imposed inflation on great numbers of Canadian people who have no counter action, while at the same time setting the stage for exorbitant profits for banks, financial institutions and large corporations who are financially buoyant."

The revisions to the Bank Act, proposed in 1965, and lifting the ceilings on interest rates, supposedly so the banking institutions could become "more competitive" could well be labelled as one of the initial culprits to inflation in Canada."

Mr. Sanford said that following a substantial roll-back of interest rates then a ceiling should again be imposed.



Biosystematics: Bugs To You

The shiny green bug with six legs and an orange head that you found crawling out of the woodwork probably has a pickled twin at Agriculture Canada's Biosystematics Research Institute, Ottawa.

The Institute, located at the department's Central Experimental Farm, has 10,000,000 preserved insects -- on slides, affixed by pins, or suspended in jars of alcohol. The specimens help Institute researchers to identify insects by comparison as a service for other scientists.

"We also identify bugs found in houses and on trees by average citizens," explains Dave Hardwick, director of the Institute. "But this service is a minor operation compared with requests from other scientists."

The Institute also identifies plants. Last year, researchers put names on about 44,000 specimens, as well as over, 2,200 kinds of moulds and 400 mushrooms mailed in by fellow scientists or brought in by the public, and they're expecting the number to increase this year as environmental studies increase.

The Institute keeps about 600,000 plant specimens and 150,000 dried fungal species stored in a herbarium. In addition, a collection of about 13,000 live fungi are kept for research purposes.

Scientists here gather information and publish it in guides to help people identify things like poison ivy weeds causing hay fever.

Both sections -- insects and plants -- conduct research which goes beyond a simple identification service and the custodial duties of looking after the specimen collections.

"A sure identification of a harmless fungus which showed up in an export shipment of Canadian wheat helped guarantee the quality of the cargo," says Donald Barr, a mycologist at the Institute. Quick work by the researchers avoided overreaction to the harmless fungus.

As another example, a plant virologist studying wheat spindle streak mosaic, a disease causing over $1,000,000 in crop losses annually to winter wheat in Ontario, suspected the virus was being carried by a fungus.

"He asked for, and got, help from a specialist on root fungi at the Institute. Co-operation between scientists and team effort such as this often lead to far more productive research than that done by the individual scientist working in isolation," Dr. Barr says.

Other co-operative studies on specific problems with scientists across Canada include: fungi in association with carrot rusty root disease in the Bradford Marsh area north of Toronto, Ont.; apple scab problems in Nova Scotia; involvement in the national oat breeding program; as well as numerous insect and weed control programs.

"If a scientist has a problem in the field, he has to know what he's working with," Dr. Hardwick says. "Some plants and insects differ only slightly in appearance, but their habits vary widely."

That's when workers in the field call on their colleagues at Biosystematics.

But hay fever sufferers and campers who don't know poison ivy from trillium patches also make use of the work of the Institute -- through the brochures and guides prepared by the Institute's scientists.

SMITHS PHOTO STUDIO
62 Kyle Dr.
Ph. 543-2873
Morrisburg

Crysler's Store Popular

A typical country general store, restored to 1865, is most popular with visitors at Upper Canada Village. A wide variety of goods are displayed including, dishes, tools, spices, tea, coffee, sugar, toys, medicines, and clothing.

All the goods portrayed give the visitor a nostaglic glimpse at yesteryear. The general store also serves as the Village Post Office. An 1830 printing press, located at the rear of the store, is also displayed.

Final Tribute Paid J. H. Scharf

Jamieson Hugh Scharf, a highly respected lifetime resident of Edwards district, died suddenly at his home on Friday, July 26th. He was in his 68th year.

The late Mr. Scharf, a farmer by profession, had throughout his entire lifetime been keenly interested in all church and community affairs. A son of the late Mr. and Mrs. Robert Scharf he married the former Ada Margaret Cassidy at Ottawa in 1925.

Surviving, besides his wife, are two daughters and one son: Mrs. Maitland Waddell (Eileen); Mrs. Red Quinn (Erma), both of Greely and Gary of Ottawa, Ont.

Eight grandchildren: Greg and Doug Scharf; Brenda Reaney; Jim and Sandra Waddell; Wendy, Jeff and Stephen Quinn, and one great grandchild, Scott Reaney, also survive.

A member of the Anglican Church the funeral service at Vice and Craig Ltd. Funeral Home, Metcalfe, was conducted by Rev. R. Tyrrel of Winchester at 2:00 p.m. on Monday, July 29th.

Pall bearers were Lloyd Campbell, Stewart Stanley, Charlie Quaile, Harold Waddell, Jim Findley and Leonard Dennison.

Interment was at Ramsayville Cemetery.

BILL SHAVER
S.M. Electric
ELECTRICIAN
HOME-BUSINESS-FARM
South Mountain, Ontario
FREE ESTIMATES CALL 989-2173


DON'T FORGET!
We now offer reasonably priced
PIZZA
TRY... FLAVOR-CRISP CHICKEN
PRESSURE FRIED tender! delicious!
*Trademark
Country Kitchen Restaurant
WINCHESTER PH. 774-2417

PLAY CRIB AND WIN!
These People Did !!

Charles Anderson $20.	David Hutt $40.
Mrs. Raymond Como $1.	Mark MacIntosh $100.
Mrs. Mike Cronin $20.	Mrs. Stan Marriner $100.
Kevin Darling $5.	Freda McCauley $20.
Bob Hart $100.	Mrs. Annie Spriggs $40.
Kathy Hardy $1.	

Play CRIB at the following stores . . .

Angus Parts & Service
Burns Seaway Pharmacy
Don's Payless Gas
Elliots Dry Goods
Fabrics Unlimited
Holmes Jewellers
Jo-Anne Shop
Kopas Pool & Patio
MacIntosh Furniture
Shadbolt's
Country Boy
Vice Furniture (furniture and appliances)
Winchester Sporting Goods

Be a winner . . . play CRIB!
Your Chamber Of Commerce At Work

VACATION-TIME?
TRIED CAMPING YET?
Make outdoor living easier
• Charcoal, Briquettes
• fishing equipment
• camping supplies
• lawn furniture
• utensils
• thermoses
• barbecues
• coolers

— all available at —
GEGGIE'S HARDWARE
PHONE 774-2700 Home Hardware Stores WINCHESTER

we are moving.
Please bear with us while we are moving to our new premises on Highway 31 just south of the Village of Winchester.
To facilitate the change-over it will be necessary to close our yard and store on Saturday, August 10th and we will open for business at our new site on Monday, August 12th.
You will find us there under our new name
"Lannin Lumber Mart & Construction Ltd."
and look forward to serving you as in the past.
Always a BUY at a PAL yard
H. S. Lannin Limited
Retail Lumber and Building Supplies
Building Contractors
Winchester, Ont. Phone 774-2830

Winter Fair Highlight:

Cutting Horse Championship Debut

A touch of the old Canadian West will make its debut at the Ottawa Winter Fair this year and popular television personality Ian Tyson will be coming with it.

Tyson will be one of the people competing for an expected $1500 to $2000 purse at the Canadian Open Cutting Horse Championship. The show is open to all breeds and all horses. Entry fee will be $50.

Romanticized by fiction, the cutting horse had once been the chief tool for sorting cattle on the open range. In the championship competition, horse and rider will be given two and a half minutes to separate cattle out of the herd.

"Once he gets a cow out", says Canadian president Walter Hellyer, "he must keep her out and go get another."

According to Hellyer, riders will be judged on their ability to work the herd quietly without disturbing the rest of the animals.

Cowboys in the competition, however, will have a harder time than their predecessors on the open range. Cattle will be given more play than is normal and cowboys who choose docile animals will be marked down by the judges.

The championship will be decided on the last day of the Fair, October 20, with the finalists chosen from among the top horses in the previous days' competitions.

Before the Ottawa championship, the Ontario Association will run a competition at Tyson's Ranch at Newtonville near Peterboro. Tyson is president of the Ontario Association.

Heat And Rainfall UNITS REPORT

Ontario Ministry Of Agriculture & Food

	South Mountain	Chesterville	Morrisburg
Rainfall Last Week	.61	,41	.44
Accumulation To Date	10.12	10.34	8.21
Heat Units Last Week	160	163	151
Accumulation To Date	1634	1664	1658

Livestock Owners Compensation Programs Summary

What compensation do you receive if a cow in your dairy herd contracts brucellosis and is ordered slaughtered? Or if a beef heifer dies of rabies? Because of the number of agencies handling compensation for farm animals ordered slaughtered or killed or injured, there is some confusion among livestock owners about the amounts of compensation and just who operates the program.

Drs. L. Coleman and H. Neely, of the Veterinary Services Branch of the Ontario Ministry of Agriculture and Food, say there have also been some recent changes in the compensation payments for cattle.

Under the Animal Contagious Diseases Act (Canada), farmers receive compensation for cattle ordered slaughtered because of tuberculosis, brucellosis and Johne's disease. Veterinarians of the Health of Animals Branch, Canada Department of Agriculture, are responsible for evaluauating each case for payment. Effective March 26, 1974, farmers may receive up to a maximum of $450 a head for purebred cattle and $200 for a grade animal. In addition to the compensation, an owner receives current market beef value. Normally the carcass of such an animal is approved for food, and the meat value is paid by the abattoir concerned. If, for any reason, the carcass is condemned at slaughter, the Canada Department of Agriculture pays the owner an amount equal to what the market value would have been had the animal been approved.

The Rabies Indemnification Program is a joint federal-provincial cost-sharing program. The maximum indemnification per head available for farm animals dying of rabies is $500 for cattle, $350 for horses, and $100 for swine, sheep and goats. Farmers who suspect rabies should contact their local veterinarian. If, in turn, the veterinarian suspects rabies, he must report the case to the Health of Animals Branch whose veterinarians make the final diagnosis and value the animal for compensation when rabies is confirmed.

Feed Grains Policy Implemented Today

In a joint announcement the Minister responsible for the Canadian Wheat Board, Mr. Lang, and the Minister of Agriculture, Mr. Whelan, who is responsible for the Canadian Livestock Feed Board and the Canadian Grain Commission, have indicated that the new feed grains policy announced on May 22nd will be implemented on schedule for the crop year beginning August 1, 1974. The Ministers stated that "we are extremely pleased with the steps that have been taken by the main operating agencies and trade groups to bring the new policy into effect on schedule".

The new policy provides for:

- a national market for feed grains,
- assurance of supplies for the domestic market,
- prices established by the full interplay of supply and demand,
- a price guarantee to feed grain producers for commercial sales to the non-Board market,
- co-ordination of transportation and stocks to meet domestic and export requirements,
- a special reserve stock of feed grains to be held at Thunder Bay,
- allocation of space in the primary elevator system to ensure orderly domestic and export movement with provision for the implementation of a delivery quota system by the Canadian Wheat Board if necessary,
- a comprehensive information system for the domestic feed grain market.

The principal grain agencies, the Canadian Grain Commission, the Canadian Livestock Feed Board, and the Canadian Wheat Board have undertaken intensive discussions since the May announcement to develop the main operating rules for the new policy. These agencies have met with representatives of elevator companies and the grain trade to iron out details of the new system. Particular attention has been given to:

- the arrangements for licensing by the Canadian Grain Commission of persons and firms dealing in western feed grains in the domestic market taking into account criteria established by the Canadian Livestock Feed Board,
- the manner in which buyers outside the designated areas may purchase western feed grains directly for the domestic market,
- the allocation of cars for domestic movement,
- the rules for the use of the reserve stock to be held at Thunder Bay, to be administered by the Canadian Wheat Board according to agreed rules of procedure developed by a committee chaired by the Canadian Livestock Feed Board and including representatives from the Canadian Wheat Board and the Canadian Grain Commission,
- the allocation of space in the primary elevator system by the Canadian Grain Commission, and
- the means of collecting necessary information on the operation of the system.

The three agencies will be issuing instructions to the trade and information bulletins setting out the operating details that have been developed. Additional instructions will be provided as required throughout the year.

The Ministers indicated that work is continuing on other aspects of the Government's plans for domestic feed grains, including:

- the future levels of feed freight assistance; present levels are not being changed as of August 1st,
- the transfer of import controls for wheat, oats, barley and products from the Canadian Wheat Board Act to the Export-Import Permits Act,
- details for the price guarantee to producers on commercial sales of feed grains to the domestic market,
- the timing for the implementation of the increased limits under the Cash Advance System in the Prairies and the basis for extending the System to other grains,
- steps to end any discrimination in freight rates between meat and grain,
- further elements of the new $40 million storage program.

"The implementation of the new policy on August 1st represents a significant step toward developing a strong Canadian livestock and feed grain industry in Canada", said the Ministers. "We are confident that this national feed grains policy will work in the interests of Canadian producers and consumers and lead to a steady and balanced expansion of this essential sector across Canada."

Amendment To Highway Traffic Act

Transportation and Communications Minister John R. Rhodes has announced that owners of small trucks are no longer required to have their names printed on the side of their vehicles.

The amendment to the Regulations of Ontario made under The Highway Traffic Act became effective July 2, 1974. The amendment exempts all commercial motor vehicles having a gross weight of not more than 18,000 pounds, in addition to motorized mobile homes and trucks fitted with camper units which were exempted under a previous regulation.

The new regulation is the result of increased popularity in the use of small commercial motor vehicles as a means of private transportation.

Glengarry Motor Sales
is having a
$ummer $ellabration



OLDS
Chevrolet
Come on Over

Now is your chance to become the proud owner of a luxurious 74 Chevrolet or Oldsmobile. Captivating design and intense engineering combine to produce an excellence that is purely G.M. We have an overflowing stock of new 74's, including Chevrolet, Monte Carlo, Chevelle, Nova, Vega Oldsmobile, Cutlass and Chevrolet Trucks. Test drive a Glengarry Chev./Olds today...and step into style.

Move Into CHEV

125 All New Units Presently In Stock

GMAC Financing

GM MARK OF EXCELLENCE

GLENGARRY MOTOR SALES

525-1480 Alexandria, Ontario

It's a matter of pride

We're proud to support

We're proud to be part of this community. We're proud to have been providing insurance counselling and coverages to the people of

for more than years.

BICCUM McINTOSH LTD.
General Insurance
Life Insurance

With Offices in
Winchester .....Phone 774-2832
Chesterville .....Phone 448-2854
South Mountain .....Phone 989-2157

Learn to swim safely the Red Cross way

Z BELL'S SERVICENTRE
Open 7 Days a Week
LAUNDROMAT
8 A.M. to 10 P.M.

AL-MOR LADIES WEAR Sale
KING STREET CHESTERVILLE
448-3370
FURTHER REDUCTIONS
EARLY SPRING & FALL DRESSES
UP TO 50% OFF
Summer Clearance Continuing
ALL BATHING SUITS
$10.00
DON'T MISS THE $5 - $10 DRESS RACK
9-6 Tuesday to Saturday
Friday 'til 9
closed Monday
CHARGEX AVAILABLE

Z BELL'S SERVICENTRE
ELECTRICAL
Parts & Service
★ Major Appliances
★ Small Appliances
★ F.H.P. Motors

ZIEBELL'S Servicentre
448-3370
King Street,
Chesterville, Ontario

James Alton St. Pierre Dies At 73

Friends were saddened to learn of the death of James Alton St. Pierre at Winchester District Memorial Hospital on Friday July 19th. He was in his 73rd year.

The late Mr. St. Pierre was born in Mountain and received his early education at area schools.

At an early age he moved to Iroquois where he apprenticed in the masonry trade. He continued to follow his profession until forced into retirement by ill health.

Besides his widow, the former Emma Merkley, the late Mr. St. Pierre is survived by eight sons and two daughters: Keith, South Mountain; Leo, Brockville; Basil, Stirling; Stanley, Duane, Ralph, Roy and Bryce, all of Iroquois; Mrs. Robert Burns (Muriel), Port Elgin and Mrs. Howard Harrington (Patricia) of Hampton. Also surviving are 20 grandchildren, 3 great grandchildren and two brothers, Hercy and Cedric. One daughter, Dorothy, predeceased her father.

A member of the United Church the funeral service at Fitzsimmons Funeral Home was conducted by Rev. Gee of Iroquois at 2:00 p.m. on Monday, July 22nd.

Pall bearers were Ambert Brown, John Huggard, Cedric Marcell, Irven Shaw, Howard McMillan and Joseph Crites.

Interment was at Iroquois.

Province Mails First Guaranteed Annual Income Cheques

The province has mailed out its first cheques under the Guaranteed Annual Income System which came into effect on July 1, 1974. These first GAINS payments have gone to qualifying Ontario residents, 65 years of age or older, who have incomes of less than $2,600 annually.

Recipients are reminded that these cheques are in addition to the regular federal Old Age Security and Guaranteed Income Supplement (OAS-GIS) which is mailed at the end of each month. The Ontario GIANS cheque represents the difference between $216.67 and the OAS-GIS entitlement at the new July, 1974, rate, combined with any private income the recipient may have. In this regard, it should be noted that the federal government announced the amount of the OAS-GIS cheques will be larger, effective in July, as a result of an increase in the cost of living.

Qualifying blind and disabled residents **under** 65 will receive their GAINS payments incorporated in their Family Benefits cheque which, as usual, will be mailed at month end.

The eligibility of GIS recipients for GAINS payments has been determined from information already on file. They do not need to apply. Elderly residents of Ontario who have incomes of less than $2,600 annually, but who do not meet the federal 10-year Canadian residence requirements for OAS-GIS pensions, may still qualify for GAINS entitlements under Ontario's less stringent residency requirements. Persons in this group may apply for GAINS by returning an application form obtained from the Ministry of Revenue.

Those seeking additional information about residency or other qualifications are asked to call the Ministry of Revenue Information Centre, free of charge, by asking the operator for Zenith 8-2000 or within Metro Toronto by dialing 965-8470.

Insure Accordingly...

Housing Values Escalate 40% In Three Years

John Smith paid $60,000 for a new house in the summer of 1971. He insured it for $40,000.....total price less $20,000 for the lot. Just before his three-year policy expired the house burned to the ground. John Smith is out-of-pocket $16,000 because it now costs $56,000 to build the same house.

John Smith is fictitious, but his dilemma of finding $16,000 more for the same house could be all too real for many Canadians who have let their insurance stand still according to J.W. Henderson, Secretary of the Property Division of Insurance Bureau of Canada.

"Construction costs have been increasing at about one percent per month for the past three years," says Mr. Henderson. "Anyone who hasn't increased his insurance to keep pace could find himself facing a serious personal loss.

Mr. Henderson said that any home owner who has not reviewed his home insurance coverage in the past year or so should do so.

"For most people their home is their most valuable single asset. It is an asset which is rapidly appreciating in value. It should be protected properly.

Statistics Canada studies of the cost of residential construction, including both materials and labor, show that building a house costs an average of 40 percent more now than in January of 1971.

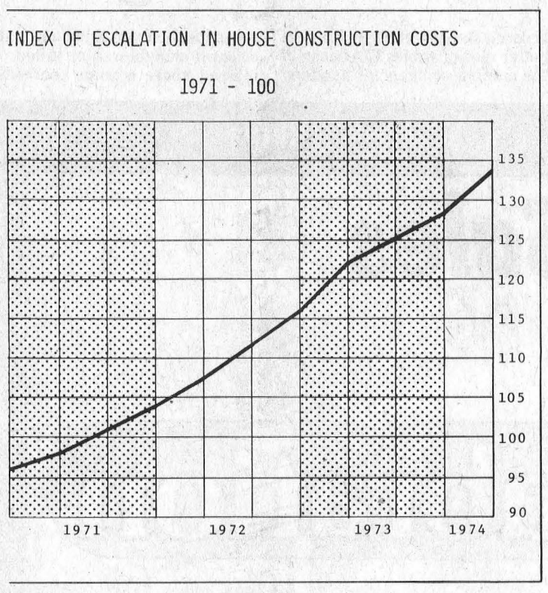

In the Atlantic provinces the increase has been 48 percent; Quebec, 37.9 percent; Ontario, 40 percent; Prairie provinces, 40.2 percent and British Columbia, 38.5 percent.

"In the Atlantic provinces, costs jumped 5.3 percent in the first four months of 1974," says Mr. Henderson. "While some insurance companies have policies which provide automatic increases in coverage, even these should be reviewed to ensure that the increases are sufficient."

M.P.P. Albert Roy

Wiretap Legislation - Grave Possibilities

Provincial Liberal MPP Albert Roy (Ottawa East) has expressed grave concern over possible police circumvention of the safeguards incorporated in the wiretap legislation proclaimed on the 30th June.

In Mr. Roy's opinion, "The Provincial Solicitor-General and Attoroney-General, who are responsible for the enforcement of this legislation, should issue directives to police forces across the Province to ensure that they work within the spirit of the Act. Safeguards built into the wiretap law require authorization by a judge, which must be renewed every 30 days, and the subject of the wiretapping must be notified of the action within 90 days.

"However, these safeguards do not apply if a consent form has been signed by one of the parties to the conversation, and in Ottawa the Police department has asked all officers to sign forms consenting to interception of private communications conducted on police equipment. This type of consent form, which is valid for an unlimited period, would permit wiretapping whether the police officers were the originators or recipients of calls."

Mr. Roy, who is a lawyer, and former assistant Crown Attorney, pointed out that any lawyer would advise a client not to sign a form of this kind. "The Ottawa Police Department say they need the consent of members of the force so that emergency calls and calls from working policemen may be recorded, whether on radio or telephone, but such conversations could hardly be classified as private under the law.

"If all police officers across the country sign these consent forms, not only in their individual privacy in jeopardy, but any member of the public who calls a policeman, or is called by a policeman, could be subject to wiretapping, without authorization of a judge and the protection of the Act.

"I strongly urge the Solicitor-General and Attorney-General of Ontario to issue clear-cut guidelines to all police forces in the Province to ensure that the safeguards in the Act are not circumvented.

Mountain Personals

Mrs. Ira Shaver and Ruth were supper guests Sunday of Mrs. George Shaver in Ottawa.

Mrs. Henrietta Carlyle had supper with Mrs. May Cameron recently.

Several of the Ladies from this village attended the W.I. Picnic held at Wild Wood Park.

Mrs. Eva Workman and Mrs. Sadie Norton spent a week at the cottage of Mr. and Mrs. Harold Norton on Rideau Lake near Perth.

SEAWAY VALLEY PHARMACY
WINCHESTER, ONT. Telephone 774-2633

Watch our price tags for

Summer Savings

Summer Bonus
From Burroughs Wellcome
Polysporin Plus 2½" X 18"
Elastoplast Dressing Strip
A $2.69 Value for $1.77

NEW FAMILY PACK BAND-AID plastic strips
Johnston & Johnston Variety Pack of
100 Bandaids Asst Sizes
Sugg. Retail $1.99
Our Sale Price $1.39

Hay fever?
Obtain rapid relief with Chlor-Tripolon
4 mg.
36 tablets
Sugg. Retail $2.09



Our Sale Price $1.49

SEAWAY VALLEY PHARMACY
NOXZEMA
Summer Specials
Spray Deodorant 5 oz. 2 / $1.79
Our Sale Price $1.39
Spray Antipersperant 2 / $2.09
Our Sale Price $1.66

Remember Our Sunglasses Sell Everyday
For 20% Less Than Suggested Retail Prices

SEAWAY VALLEY PHARMACY
WINCHESTER, ONT Telephone 774-2633
Operated by Bel-Burns Pharmacies Ltd. W.L. Burns, B.Sc. Phm.



The Country Boy Congratulates their first $100. Crib Winner



Bob Hart

You Too Can Win By Shopping At -

THE COUNTRYBOY "The Complete Man's Shop"
Winchester 774-3341

Village Fabrics

South Mountain, Ontario
Tel. 989-2107
(former Armstrong Furniture, Main St.)

Opening Specials

Crimplene - Plain - Reg. $4.50 & $5.49 **Special $3.50 & $4.50**
Printed - reg. to 6.95 **Special $4.95**
100 Percent Polyester Knit - **Special $2.95**
Polyester Crepe - **Special $1.99**
Polyester Jersey - **Special $1.99**
Cottons - ranging from .59 to $2.45
Pompadour from France - reg. $8.95 - **Special $6.95**

All materials in store are at special prices.
Patons and Baldwins yarn and Butterick patterns in stock.

STORE HOURS: Tues., Wed., Thurs., Sat. 9:00 AM - 5:30 PM Friday 9:00 AM - 9:00 PM

Join us for coffee August 1, 2 & 3

Sales slip draw on $10 worth of merchandise to be drawn 5:00 p.m. Saturday, August 3rd

Old times~ Good times Not so far away.

You're less than a day's drive from a 1st class vacation experience that lets you get back to nature, make your home by the waters, and savour life as it used to be.

The St. Lawrence Parks Commission, which cares for Old Fort Henry, Upper Canada Village, and 14 major park sites between Lake Ontario and the Quebec border, invites you to consider our riverside pastimes.

The Parks: more than 6000 acres of greenspace, linked by scenic drives and never far from The Heritage Hwy. (No. 2), or the 401, offer campers picnic grounds, beaches, golf and many fully serviced sites.



Upper Canada Village near Morrisburg (401 exits 119 and 120), brings together in one place the story of pioneer Ontario. Among the 40 odd authentic buildings and a host of costumed Upper Canadians busy at their crafts, you will feel very much a part of the 1800's.

Old Fort Henry at Kingston, with access via exit 104, features precision drills daily by the famed Fort Henry Guard. On Wednesdays and Saturdays until Labour Day, with the exception of August 21 and 24, a spectacular sunset retreat ceremony will be staged.

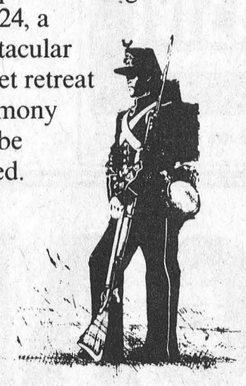

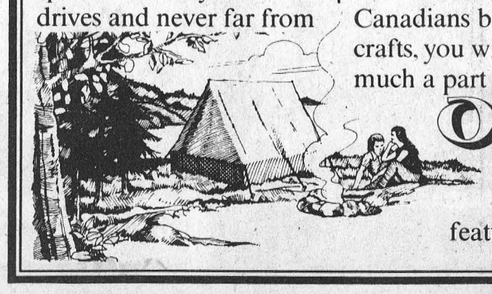

To find out more about our old times—good times, write:

The St. Lawrence Parks Commission
Morrisburg, Ontario

Ladies, Mens & Boys Clothing & Sportswear

Brand Names: *Wyndham, Helen Harper, Playtex, Kayser, Croydon, Forsyth, Jockey and many others.*

Complete *Formal* Rental Service



Featuring a complete line of formal wear rental service for weddings and other formal occasions

We Will Not Knowingly Be Undersold

Family Outfitters Ltd.
"On The Mall"
Morrisburg, Ontario 543-2856

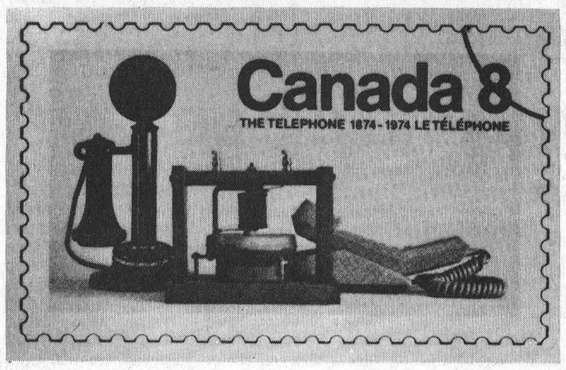

8¢ Stamp To Commemorate Century Of Telephone

Postmaster General Andre Ouellet recently announced the issue of an eight cent stamp commemorating the centenary of the invention of the telephone by Alexander Graham Bell.

The stamp, to be released July 26, depicts three models of telephones: the Gallows Frame, the pedestal or Daffodil, and the Contempra Phone, each representing a development in the history of the telephone.

The stamp was designed by Ray Webber of Toronto, Ont., from a photograph taken by him.

"This stamp issue honours not only the invention of the telephone by Alexander Graham Bell, but the creative thought processes that go into such an invention," said Mr. Ouellet.

In 1874, Bell a young teacher for the deaf in Boston, invented the telephone while he was visiting his parents in Brantford, Ontario.

The Gallows Frame, conceived in Brantford in 1874, was introduced as an experimental model in Boston in 1875 and was the world's first telephone; the Pedestal or Daffodil, which was introduced in 1900 and later developed as a dial model, is regarded by many as being symbolic of all telephones; and the Contempra Phone, introduced as a dial phone in 1968 and as a touch tone in 1969, was the first whose conception, design and manufacture is entirely Canadian.

For this issue, the Canada Post Office has declared Brantford the site of official First Day cancellations. Customers are requested to send their own First Day Covers to Ottawa where stamps will be affixed and the orders processed. The covers will be shipped in bulk to Brantford for cancelling and returned to customers from that location.

Backgrounder

One hundred years ago this July, Alexander Graham Bell spent a holiday in Brantford in southwestern Ontario, visiting his parents, and while there he invented an apparatus for transmitting and receiving speech and other sounds over long distances through the medium of electric waves. The apparatus, of course, was the telephone.

Because of his invention Brantford became known as the "Telephone City". And today, the Bell homestead has been converted into a museum containing many exhibits relating to Bell's invention.

While inventing the telephone Bell drew heavily upon previous scientific knowledge and indeed, all the basic principles embodied in the device had been known for at least 40 years. Bell's contribution was to reveal an unappreciated relationship between these principles, which were found in the seemingly unrelated fields of physiology, electricity and acoustics.

Invention has always been an on-going process, and the telephone had no sooner appeared than Thomas Edison improved it.

The telephone was a product of its time.....an age of achievements in the fields of communications and electrical science. The growth of the press, the expansion of the railway, submarine cables, steamship services and the invention of the radio, as well as the telephone, increased the speed at which information travelled.

Bell, himself, was a reflection of his age with a mechanist philosophy of nature: "I catch glimpses of the harmonies of nature, of how one part fits into another like the wheel-work of a complicated machine."

Bell died on August 2, 1922, at his summer home near Baddeck, Nova Scotia.

Mountain Institute Picnic

Twelve members and thirteen guests answered roll call at the July meeting of Mountain W.I. The meeting took the form of a cold pot luck picnic and both children and adults enjoyed the Wildwood Park Pool.

A short business period followed during which Mrs. Earl Roach requested volunteers to collect for the blind in September and Mrs. May Cameron requested additional help for the Hospital Auxiliary. It was noted plans are being drafted for entertainment by the Share Group of Hexton at a future meeting.

The president wished all members an enjoyable holiday and the meeting was cut short on account of rain.



A&R Grégoire Automobile Ltée., Ltd.

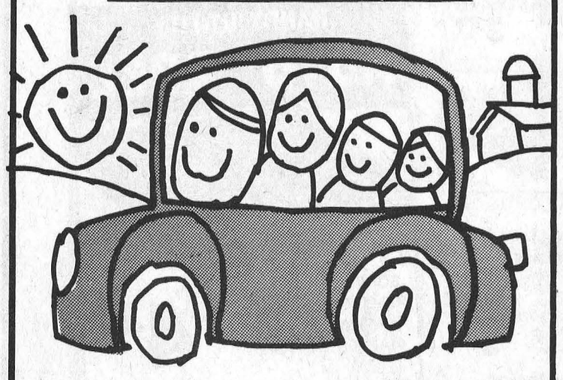

Take a summer drive to...
REAL CAR VALUE in EMBRUN

CHEVROLETS, OLDSMOBILES, BUICKS AND PONTIACS...
AT PRICES WORTH GOING OUT OF YOUR WAY FOR!!!

FREE GAS... WE'LL PAY YOUR GAS (5 GALLONS) TO HAVE THE CHANCE TO SHOW YOU REAL CAR VALUE. (NO OBLIGATION TO BUY)

SUMMER HOURS: MON THRU THUR 9-9:30, FRIDAY 9-5 CLOSED SAT JULY & AUGUST

PHONE 237-0870

Deal Refrigerators With Mel

A New 2-Door Automatic Defrost Refrigerator Today...

AS LITTLE AS $11.95 per month

With Your "Working Trade In." ★

★ Subject to credit approval - Rates as low as 13.50% per year with up to 36 months to pay.

NO DOWN PAYMENT REQUIRED · First payment mid-September 1974.

CHARGEX and MASTERCHARGE Also Welcomed

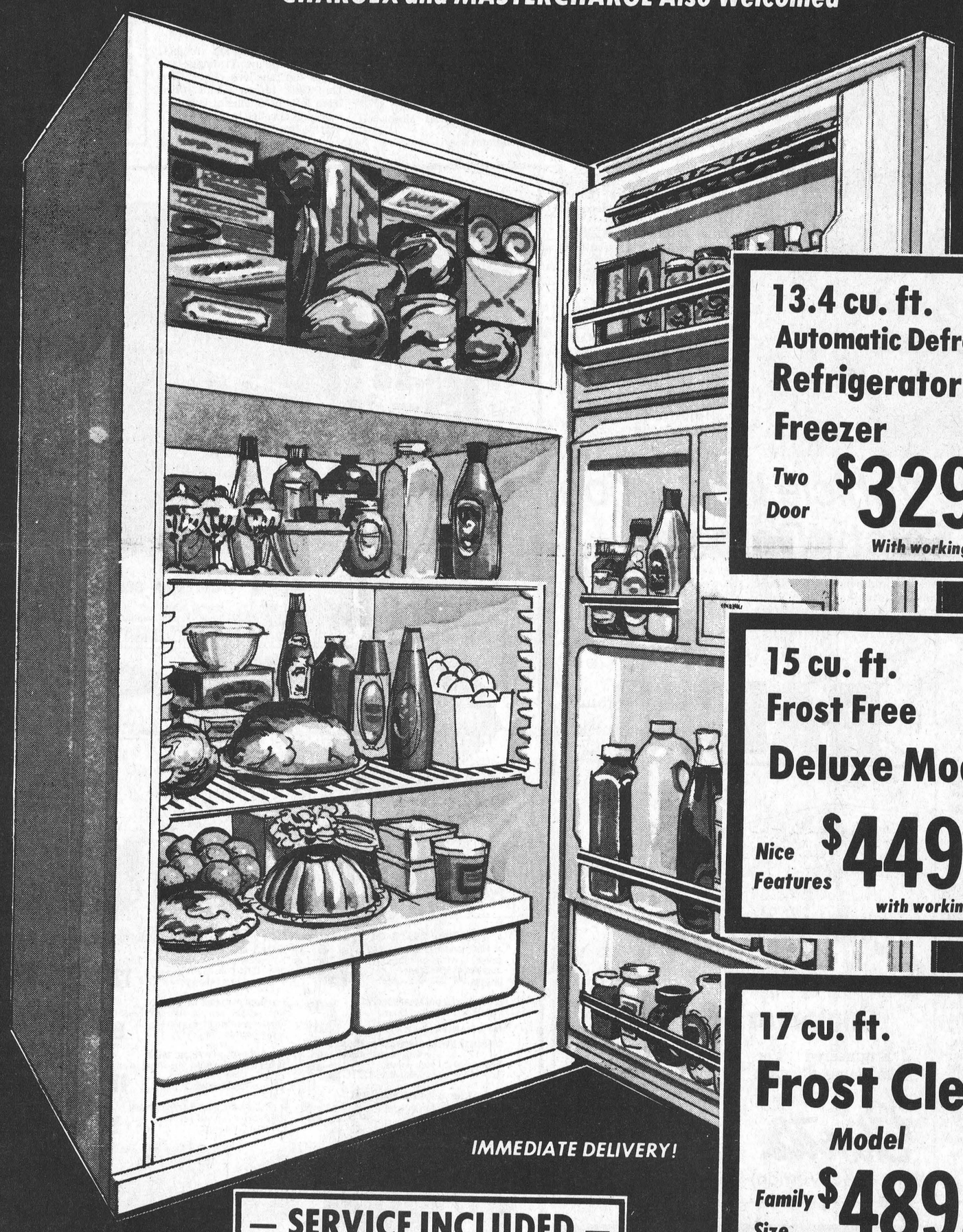

13.4 cu. ft. Automatic Defrost Refrigerator Freezer
Two Door $329.00
With working trade

15 cu. ft. Frost Free Deluxe Model
Nice Features $449.00
with working trade

17 cu. ft. Frost Clear Model
Family Size $489.00
with working trade

IMMEDIATE DELIVERY!

— SERVICE INCLUDED —
No Extra Charge

MODELS AVAILABLE IN AVOCADO OR HARVEST GOLD AT $10 EXTRA

VICE FURNITURE

Ph. 774-2800 Winchester

Open Thursday and Friday Nights and 6 Days A Week



TODAY'S CHILD

BY HELEN ALLEN

THE TORONTO SUN SYNDICATE

Donald looks wistful and no wonder. In his eight years, this young lad has suffered rejection more than once, so he must often wonder, when he meets people, what their attitude will be. Because Donald really wants to belong to a family, he is enthusiastic about the idea of adoption. But he is anxious too. Will any people want me? And if they do, will they keep on wanting me? For Donald's sake let us hope for warmly affirmative answers to both questions very soon.

Donald is a pleasant, friendly boy doing well in school. He speaks clearly, expresses himself well and is a good reader. He is not so good at writing and drawing though he is improving. His teacher says he has good potential.

Anglo-Saxon in descent, Donald is small in stature with blue eyes, light brown hair and fair skin. His smile shows deep dimples. He wears glasses for near-sightedness. Donald is strong and healthy, a recently discovered heart murmur having been diagnosed as not significant.

This good-natured, kind youngster is always willing to help anybody. His foster parents say he is mischievous but only in a normal eight-year-old way and is easily disciplined. He gets on well with children and with adults too once he feels he knows them.

Donald needs a mother and father who will welcome him and love him and help him learn that family relationships can last. It is especially important that the adopting father values family activities and wants to spend a lot of time with his son.

To inquire about adopting Donald, please write to Today's Child, Ministry of Community and Social Services, Box 888, Station K, Toronto M4P 2H2. For general adoption information, please contact your local Children's Aid Society.

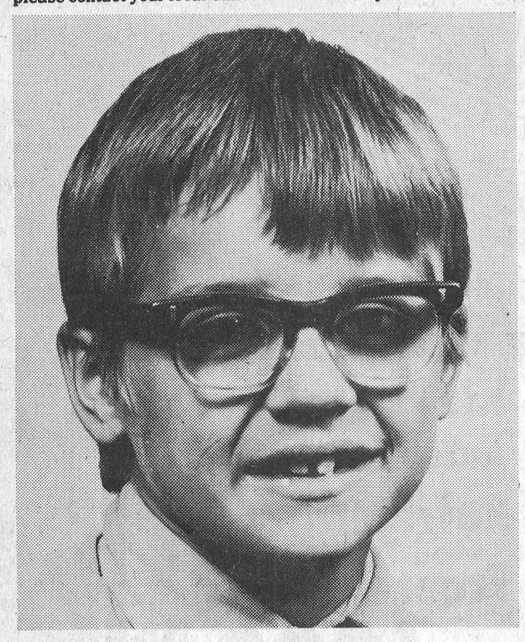

Final Tribute Paid Memory Mrs. Jimmy (Helen) James

Mrs. Jimmy James, the former Helen Glasgow, died at Glen-Stor-Dun Lodge, Cornwall on Sunday July 28th. She was in her 89th year.

Born at Morewood, a daughter of the late Mr. and Mrs. Thomas Glasgow, she was predeceased by her husband.

Educated at Morewood Schools she was a graduate nurse from Kingston General Hospital and a member of the Royal Canadian Legion.

The late Mrs. James is survived by one niece, Mrs. Archie Arnott (Mildred) of Montreal and two nephews, Clatin and Berty, both of Chesterville.

A member of the United Church the funeral service at Vice and Craig Ltd. Funeral Home, Chesterville, was conducted on July 30th.

Pall bearers were Lorne LaSalle, Jack McMillan, Glen Merkley and George Crawford.

Interment was at Morewood United Cemetery.



Anchors Away

John Boyd (third from right) of Greely and fellow classmates study the Own Ship Unit of a Radar Simulator during a two-week orientation program held for 67 first-year Marine Technology students at the Owen Sound Campus of Georgian College.

Following orientation, the students boarded Great Lakes vessels for the first of three work periods they will spend on board ship as part of their undergraduate training.

A son of Mr. and Mrs. Fred W. Boyd of RR2, Greely, John is serving as a Navigation Cadet aboard the Frontenac, a Canada Steamship Lines vessel. The students will return to campus in January.

Capt Rucy Behram (right), Head of Marine Training, explains the functions of the Own Ship Unit. Lillian Kluka (third from left) of Blenheim is one of four girls enrolled in the College's Marine Programs.

(Georgian College Photo)

Brockville Highland Games Host Clan Donald Sunday

Thirty bands have already registered for the Highland Games on Sunday, August 4, at Brockville. This will be the seventh staging of the Thousand Islands International event and again a large crowd is expected for this holiday weekend spectacle.

In addition to the bands and other highland activities, the games will also feature a gathering of the Clan Donald from both sides of the border. The official opening ceremonies will be conducted by Lt. Col. Gordon Leggett, of the Toronto Scottish Regiment, who is executive director and chairman of the Clan Donald Council of Canada.

This year's location has been changed to Elizabethtown Park, just north of Brockville. Travellers on Highway 401 will take Interchange 113 and follow the signs. Those approaching from Highway 29 will take Centennial Road two miles east to the Park.

Again, sponsorship of the one-day event is by the Brockville Shrine Club.

WINCHESTER SPRINGS

Personals

Mr. and Mrs. John McIntosh of Ottawa had dinner on Wednesday with formers parents Mr. and Mrs. Cecil McIntosh.

Mr. and Mrs. Wray McPherson attended the Beckstead picnic at Iroquois on Sunday.

Mr. and Mrs. Brian Moynihan and children of Shannon, New Zealand are visiting the latters parents Mr. and Mrs. H. Ropars.

Callers on Mrs. Abram Bailey on her 93 birthday, Mr. and Mrs. Eldon Fennel and Rev. Myron Maxted of Winchester, Mrs. R.S. Allison, Mrs. Wray McPherson and Mrs. T.J. Keyes.

G. J. Ris R.R. No. 2 — Russell — Ontario — K0A 3B0

Chimney Man®

Chimneys & Fireplaces

NEW - REBUILT - REPAIRED

Private Homes - Institutions - Churches

We have the equipment and know-how!

Call 445-2839

Now Serving Williamsburg And Morrisburg Too

Extensive Vehicle Inspection Reveals Safety Defects

A Commercial Motor Vehicle Inspection program that began last April is expected to allow Ministry of Transportation and Communications personnel to inspect 60,000 vehicles each year.

In the province-wide program, 47 roadside truck inspection stations are being utilized to inspect heavy commercial motor vehicles including pup trailers. Where a safety related defect is thought to exist, vehicles are selected for a complete safety inspection.

This program began last year as a survey intended to provide information concerning the fitness of large trucks and tractors and has been developed into an on-going program this year. In the last two months, more than 12,000 vehicles have been inspected. In 1973, 4,787 commercial vehicles were inspected.

Fifteen, two-man teams of specially trained certified mechanics are inspecting the mechanical fitness of safety related items such as brakes, lights, steering, tires and mufflers.

During the two month period from April 1 to May 31 out of the 12,495 commercial vehicles inspected, 54.3 per cent were found to have defective lights, 33.1 per cent defective brakes and 25.3 per cent had one or more defects in the suspension or frame.

During this period, 1,447 rigs were removed from service until proper repairs were made and 272 charges were laid under the Highway Traffic Act.

A Ministry spokesman indicated that the program is intended to alert operators to the need for improved inspection and maintenance, and make operators aware of the consequences of a vehicle going out of service, as well as to actually remove unsafe vehicles from the highway.

RALCO

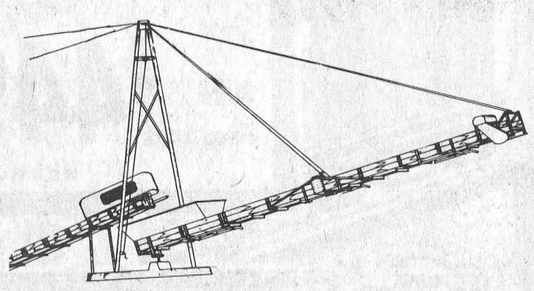

Conveyor - Stacker

Engineered For Today's Modern Farming, Contact

Shortt's (formerly of Vernon)

FARMSTEAD EQUIPMENT WILLIAMSBURG 535-2354

FURNITURE for 3 ROOMS $599.

Easy Terms Available

Mel Vice's Vice Furniture

Winchester 774-2800

Less than $25.00 per month with no down payment

ANY ROOM MAY BE PURCHASED SEPERATELY

Here's what you get!

LIVING ROOM Davenport, Chair, Coffee Table - 2 End Tables 2 Lamps

BEDROOM 6 Drawer Dresser Mirror, Chest, Panel Bed

DINETTE Table & 4 Chairs



FREE STORAGE — FREE DELIVERY

Coleman TWO BURNER CAMP STOVE



19.88 COMPLETE

- Rolled steel construction
- Fold-down wind shields

A convenience and a comfort wherever you go. 2-pint capacity pressurized tank stores inside for travel. Heavy gauge welded steel grill; chromed lock, handle. Uses naptha gas.

TENT HEATER FUEL

Canadian Tire's MOR-HEAT brand fuel for catalytic heaters, stoves...Quart, .65

128-ounces (over 3 quarts).....1.59

COLEMAN 'SPORT-RITE' LANTERN

Bright camp aid! Steel tank holds 1 pint naptha gas for up to nine hours of continuous light. Enamelled. Only 18.88



CANADIAN TIRE

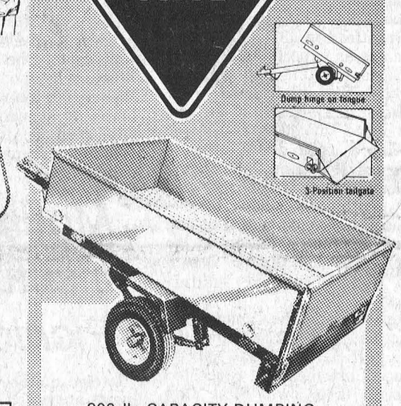

800-lb. CAPACITY DUMPING Utility Trailer

225.00 Wired for most North American cars (imports may need rewiring).

Ready for the road—all lighting installed. Yellow bolted box about 66 x 42 x 15" deep. Channel steel tongue; steel fenders; 2 full-leaf springs. 4-ply rated pneumatic tires.



Trailer Accessories

1. 24" RUBBER TIE-DOWNS: Stretchable rubber with strong hook ends. 1.49
2. MULTI-USE LUGGAGE STRAPS: Strong grey webbing with buckles and tips. 1" wide. Asst. lengths. .45 to 1.45
3. TRAILER WIRING HARNESS: With 21 ft. of 3 conductor, ground wire, end connector, crossover wire. 4.49
4. ELECTRICAL TRAILER CONNECTOR: Pre-wired, color-coded and weatherproof. Polarized. 4-pole connector..... .99

Camp-outs or Cook-outs . . . Canadian Tire Has Everything You Need . . .

A. FUN TIME! NYLON PLAY TENT with heavy gauge vinyl floor. Brightly colored and durable. 48 x 56" floor for playing, 48" tall. A favorite! 15.95

B. CLEAR LIQUID WATERPROOFING For tents, tarpaulins. Quart, 1.39
Full gallon for big jobs.....3.19

C. RUGGED WATER-REPELLENT HAVERSACK 14 x 12 x 5" bag with foam padded straps. Reinforced at strain points. Bright, light nylon. Only..... 5.49

D. FIVE PIECE ALUMINUM COOK SET Includes fry-pan, pot with lid, cup and dish. All pieces nest for easy transit. Non-rusting. 2.49

E. TABLE HEIGHT HIBACHI 2-piece removable legs with rubber feet make this a convenient way to cook out! 14 x 14 chromed grill. 12.88

F. 24 INCH PORTABLE BARBECUE Has ratchet control for grill height and tubular polished aluminum legs. Two wheels for portability. 8.66

G. 24 x 60" FOLD-UP PICNIC TABLE Metal top and tubular legs. Fold to an easy-to-carry 24 x 30 inches. Woodgrained. Handy handle. 11.99

H. COLLAPSIBLE POLY WATER CARRIER 640 fl. oz. (4 imp. gal.) capacity. Fold flat for storage. 1.89

J. 'IGLOO' INSULATED BEVERAGE COOLER Keeps its cool for days! 1.6 gallon capacity. Non-rust nylon spigot. Wide opening with close-fit lid. 8.49

K. MASTER CHEF INSULATED JUG by THERMOS 128-oz. capacity. Foam-insulated high-impact plastic. Only 3.29

L. COLEMAN 'DURABOND' PICNIC COOLER Convenient bale handles and drain plug. Inside tray increases usable cooling space. De luxe model. 13.49

M. MOLDED STYROFOAM COOLER CHEST Large capacity, 23 x 15 x 14 inch chest has tubular handle. Lid can be used as tray... 3.79

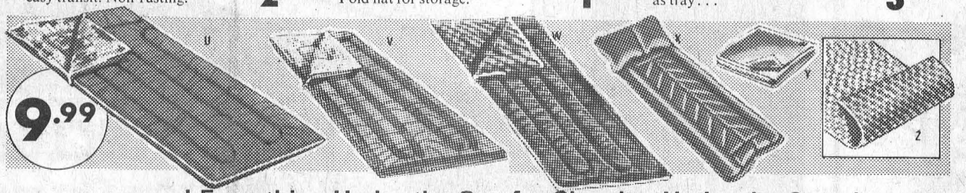

9.99

. . . and Everything Under the Sun for Sleeping Under the Stars!

U. POPULAR 'JUNIOR CAMPER' SLEEPING BAG 30 x 72". Blue acetate cover with flannel lining. Wool fill. 9.99

V. 'THE SPORTSMAN' SLEEPING BAG Acrylic-blend fill in green acetate shell. 30 x 72 inches. 11.99

W. THE 'ALGONQUIN' 3-LB SLEEPING BAG 'Celacloud' fill and durable nylon shell. Big 36 x 78 in. 16.69

X. 'REGATTA' AIR MATTRESS of waterproof cotton with rubberized lining. 30 x 75". Split pillow. Only. 8.99

Y. DOUBLE-SIZE VINYL GROUND SHEET Huge 54 x 78" heavy-duty vinyl. Use as rain cape, too. 3.39

Z. SEALED AIR BUBBLE PAD, 24 x 72". For tent floor, ground sheet, beach pad, station wagon mat, exerciser... 3.29

EXTRA SAVINGS! Cash and Carry BONUS COUPONS

CANADIAN TIRE ASSOCIATE STORE

CONVENIENCE...a Canadian Tire CREDIT CARD

HANDY UTILITY AUTO ROBE

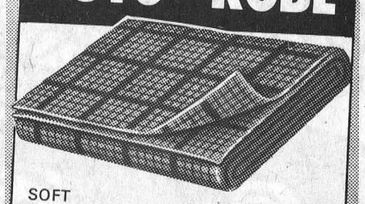

SOFT COLORFUL WASHABLE NAPPED COTTON 4.19

Great for camping and boating, too! Choose from a wide variety of patterns and colours—all completely washable for easy care. With strong whipped edges. Reversible.

Store Hours Open Wednesday Afternoon

8:30 - 6 Mon. - Thurs. 8:30 - 9 Friday 8:30 - 5 Saturday

W. P. HENOPHY LTD. WILLIAMSBURG