WINCHESTER PRESS

VOL. 78. NO. 19. WINCHESTER, ONTARIO, THURSDAY, SEPTEMBER 16, 1965 PRICE 10 CENTS

Parties Gearing Tory Convention Grits Campaign

Convention

PC's from throughout the Grenville-Dundas riding will be congregating in Hallville September 27 at 8 p.m. for the Progressive Conservative Convention. Mrs. Jean Wadds, federal member for the riding since 1958 is seeking re-nomination to carry the party banner and she is not expected to have any opposition.

Eric Winkler, Member of Parliament for the Ontario riding of Grey-Bruce since 1957, will be the guest speaker. The popular and effective Chief Opposition Whip will undoubtedly inspire the party cause.

The Hallville meeting will probably hear what the PC candidate will seek for her riding, if elected, when a new parliament is formed after the November 8 election.

Campaign

"Big John Palmer is our candidate and we are ready to go," stated Grenville-Dundas Liberal Association President George Brown of Cardinal, following the announcement of a Federal Election.

"Our organization has never been readier for a campaign. We know there are many persons who want to help in this capaign," he said.

"John Palmer was unanimously nominated this spring for just such a possibility as this election," President Brown stated. "This will be his second attempt and I am sure he will be sucessful this time."

Mr. Brown pointed out that due to Big John's continued and continuous work since the last election he has unparalleled support not only from the Liberal rank and file, but from a wide cross-section of Grenville-Dundas.

"They have said for years that it couldn't be done. Big John Palmer will prove that it can and will. I am certain that he will be the winner on November 8th," President Brown concluded.

Long Council Session Handles Many Problems

Remaining of the street signs on hand to be erected by the village will go up as soon as town crews finish work on patching and repairing roads and sidewalks. At last week's regular meeting of the town fathers Councillor George Elliott asked "What about the street signs." The reply was "they will go up as soon as we can get the truck and the men off street repairs" from Engineer Reg. Freeland.

Discussion on the streets began with the disappointment in the tenders received for the repair of sidewalks. Council thought the bids were quite expensive and no action was taken. From a complaint about a strong gas smell emanating from the town sewers along Main Street, action was taken to suggest remedial measures at the supposed point of the gas entering the drain. Closing discussion on streets it was revealed in the latest street project completed several weeks ago 330 tons of stone chips and 8,104 gallons of oil were used. Council is well satisfied with the results of the double surface treatment.

Earlier in the meeting Engineer Freeland received permission to do some work on ditches on Fred Street West as a result of flooding lawns and basements.

Clerk C. R. Robinson informed Council that with their approval he would be on holidays for two weeks dating from September 15. He noted that his office will remain open with assistant Mrs. Ray Taylor in charge.

Tenders for fuel oil for the winter season were drawn up and advertisement authorized for submission before October 4th.

Accounts paid were: Water, $360.77; Village, $4,464.10; Hydro, $4,513.24.

Hospital Auxiliary To Host 125 At Fall Regional Conference

About 125 delegates and visitors are expected to attend the morning and afternoon sessions of the Fall Regional Conference for Hospital Auxiliaries at Winchester District Memorial Hospital this year.

Much of the September meeting of the Hospital Auxiliary with 27 members representing seven units was devoted to planning for the fall conference. The meetings will be in the hospital board room and noon hour break will be in the form of a buffet luncheon served in the new curling club.

Members of the Auxiliary and friends of the hospital have been asked to donate varieties of vases to hold the large type of flower that predominates at this season. Present containers do not serve to hold such tall flowers as gladioli. Do you have one? The Auxiliary will also be very appreciative of the receipt of late issues of magazines and paper back novels for distribution from the tuck cart.

Past president Mrs. Rose Campbell occupied the chair at the meeting in the absence of Mrs. G. Gilbert. Following the reading of several reports the purchasing committee announced the name plates previously requested are now installed above each hospital bed. A request this month was for the purchase of a pair of "Toledo" scales. It was granted.

On display at the meeting were the new auxiliary membership cards which will be used for the first time during the fall membership drive.

Among the many exhibitors at the upcoming Winchester Trade Fair will be the Hospital Auxiliary. In charge of the fair booth will be Miss Gladys Bayne of Morrisburg, Mrs. Keith Carkner, Winchester, and Mrs. Colin McGregor, Morewood.

Big 'Taters And 'Maters Still Growing

Potato rhymes with tomato and tomatoes and potatoes seem to be constant makers of news these last few weeks. As the home gardeners pick their vines and dig their hills the specimens from both species are becoming bigger and bigger.

Not long ago cucumbers, potatoes and carrots from local gardens were making news and now some more really big ones have turned up in the gardens of Albert Turner, Winchester, and George Acres, Vernon.

Mr. Turner's potatoes were a whole meal in themselves as they weighed in the area of three pounds and measured upwards of 20 inches in circumference. The big red tomato from the Acres garden was also more than 20 inches around a huge tummy and was a delectable morsel.

Late Tuesday afternoon another report of record potato growth. Elmer Sullivan of South Mountain reports a spud weighing in at almost three pounds.

INSIDE



Russell Fair ... Page 5

The Press

Women's ..... Page 2
Classified ..... Page 3
Coming Events ..... Page 4
Russell Fair ..... Page 5
Editorial ..... Page 6
Election ..... Page 7
Musicians ..... Page 8
District ..... Page 9
Mountain ..... Page 10
Williamsburg ..... Page 11
Trade Fair ..... Page 12

James F. Ault Paper Executive Dies At 48

Born in Winchester and well known in the Dundas area, James Frederick Ault, a former resident of Montreal and an executive of the International Paper Company in New York, died at his home in Darien, Conn., on August 27. He was in his 48th year.

Born here, he served as a Flight Lieutenant with the Royal Canadian Air Force in Europe during World War II.

Fifteen years ago he became associated with the International Paper Company, serving the first seven years with the company in Montreal. Eight years ago he was transferred to New York where he held an executive position at company headquarters.

He is survived by his wife, the former Marjorie Law of Montreal; a son, Robert, a daughter Susan, his mother, Mrs. James F. Ault of Morrisburg; two brothers, Malcolm and Robert, and two sisters, Mrs. Douglas Ferguson and Mrs. Daniel Noonan.

Seventh Edition

Biggest Trade Fair Ever Set To Roll



You have heard about, talked about, read about, thought about, and next week with thousands of others the Winchester Chamber of Commerce invites you out to the seventh Winchester Trade Fair.

With more than 30 exhibitors literally dozens of top notch interesting displays and hundreds of gifts and prizes to be given away each evening, this seventh edition of the trade show promises to be one of the biggest and best ever.

On hand in the tradition of her late husband will be Mrs. Kathleen Ryan to officially open the exposition on Wednesday, September 22. Mrs. Ryan will tour the exciting displays erected on the asphalt floor of the Winchester arena and advance looks at some of the exhibits and booths planned promise that Mrs. Ryan will be very pleased with the variety of products and services and excellence of display that confronts her on every side.

No doubt the popular visitor with the thousands of others who are expected to pour in to the Community Centre will take a few minutes to relax and sit down to enjoy the mammoth talent contest that will be an integral part of the program on each evening, Wednesday, Thursday and Friday. On the first two nights entries will be vying for a position in the finals on Friday evening. More than $100 in prizes will be awarded to the top three finishers in cash and each entry will receive a gift for his or her efforts in the contest.

GUEST ORGANIST

Sensational young organist Rose Ann Zak will be at the console of the Trade Fair organ courtesy of the Fawcett Organ and Piano Store. Rose Ann, just 11 years old, has already established herself a career as the regular organist in a large Buffalo church. Accompanying her at two companion organs will be her older brothers. They undoubtedly will put on a real musical show with their combined talents.

The big talent show and the entertainment that comes with the Trade Fair package will also include radio personalities Ken Grant and Lowell Green of CRFA in Ottawa. The General and the host of Valley and Farmers Notebooks will no doubt have more than just a few words to say and some pearls of wisdom for many local fans and listeners.

For prizes it will be hard to beat this 7th presentation of the Trade Fair. Every lady entering the show will be the recipient of a gift from LaRose Pharmacy and each ticket purchased will entitle the holder to one chance on the $25 cash door prize to be awarded each evening. Numerous exhibitors will be giving away bonuses and prizes also, and for the jotting down of a name at the individual booths you could be a big winner.

The displays will be keyed to catch your interest and there will be friendly people there to greet you and make your one or eleventh visit to the Winchester Trade Fair, September 22, 23 and 24, a happy and enjoyable one.

Still A Bright Life

Blindness to many afflicted with its handicap is or becomes an almost total disability. To others who have never known sight or who adjust with determination and courage to the loss of this valuable sense, it is but a small obstacle on the happy road of life.

A woman who does her own preserving of fruits and vegetables each year, her family's cooking daily, and scrubs and waxes floors and does her cleaning and other general housework while almost totally blind has accepted her handicap and continues in a productive and happy life.

She does her share too for the work of the Canadian National Institute for the Blind. The handicapped lady cheerfully and gratefully donates of her time and effort to send portions of her yearly preserves and canning to the CNIB for sale to raise funds. In addition she makes leather belts and purses for the CNIB to sell. Mrs. Irvin Cross is a happy woman.

One of the most interesting pastimes of the blind person is the listening to a talking book provided by the CNIB. In the above picture Mrs. Winnifred Cross greets Dundas County CNIB Chairman Mrs. Bower Potter at her Howard Street front door. Mrs. Potter carries with her one of the valued talking books that means so much in the life of the blind.

Mrs. Cross can well advocate the work of the CNIB who with 55 volunteers in Winchester and the immediate district start their annual campaign for funds next week. Mrs. Cross knows of the fine work done by this organization and its dedicated staff. Taking advantage of some of the services offered by the Institute has made for her a happier and more productive life.

Plans for the canvass are complete and volunteers will be seeking to raise $4,000 for the Canadian National Institute for the Blind to carry on its worthwhile work in Dundas County.

But without the help of those who can see their way to give to this worthwhile cause many others who are benefitting and will benefit from the CNIB like Mrs. Cross, will not. Canvassers will be calling at your home next week. Will you help?—Press Staff Photo.

Purchasing Agent

A. R. "Bert" Larocque has just completed a correspondence course of instruction in Orientation on Hospital Purchasing.

Mr. Larocque is currently Purchasing Agent at Winchester District Memorial Hospital.

Chief Whitteker Requests Review Of $5 Tickets

Receiving a parking ticket in Winchester to-day is a costly mistake. Parking tickets in the village to-day, regardless of the type of parking infraction from blocking a driveway to parking parallel illegally will cost the offender $5.00.

Chief Constable Les Whitteker thinks that $5 is too much for some offences. At Council last week he asked for a review of the present parking by-law that would allow for a sliding scale of fines from $2 to $5 for various parking offences ticketed.

The lateness of the hour prevented any detailed discussion of the proposal but interest was expressed by members of council and some changes may be the result of the suggestion from the police department.

Dinner Meeting For Centurians To-night at 7

Centurian members of the Winchester 100 Club are reminded of their regular dinner meeting in Henderson Hall tonight at 7 p.m. sharp.

Dr. Frank of the Ontario Hospital School for Children in Smiths Falls will be the guest speaker and should provide some very interesting insights into the hospital world.

Secretary H. G. Tennant has informed members that first half dues are now payable. Other business at the meeting will include discussion of the Community Centennial project.

68th Wesleyan Anniversary Services Sunday

Winchester Wesleyan Methodist Church will be celebrating its 68th anniversary with special services on Sunday, September 19th, in the morning and evening.

Rev. C. E. McEwen, of Malone, N. Y., formerly of North Gower, will be in the pulpit for the special services. Rev. McEwen was formerly known by many in this area and was a parishioner of Rev. W. R. Schamehorn, present Winchester minister.

Presenting the gospel in music at the evening anniversary service will be the Three Sons Musical Gospel Team from Ottawa. The Three Sons are well known and very popular in Winchester and area with young and old.

Admirable Driving Record For Bell Employees

Driving safely for 302 years is no mean feat. But that figure of driving without an accident of any type has been accomplished by 41 employees of the Plant Department of the Bell Telephone Company of Canada located in Arnprior, Smiths Falls and Winchester.



The safety conscious group have driven a total of 730,000 miles without a vehicle accident of any kind. This represents 560 days of safe driving.

At a dinner held last Saturday in Smiths Falls, the safe driving employees were honoured and received Safe Driving Awards for varying total years of safe driving. Those located in Winchester and their total years without accident are: W. J. Crummy, 15 years; C. W. Ault, 11 years; G. G. VanAllen, 10 years; S. H. Cameron, 8 years; V. J. Blimkie, 5 years; J. W. Clarke, 2 years, and W. M. Campeau, 2 years.

D. P. Griffiths, District Plant Manager, Ottawa Valley District, made the presentations. E. C. Webber, Plant Manager, and J. L. Kerr, Acting Plant Manager, were in attendance, and guests included Murray Rowe of the Ontario Department of Transport, and George Bracken of the Smiths Falls Safety Council.

Pictured above are some of the Bell employees located in Winchester. From left to right are: C. W. Ault, G. G. VanAllen, R. K. Fabian, M. W. Campeau, J. W. Clarke, W. J. Crummy, R. E. Gibson, D. P. Griffiths, District Plant Manager, and E. C. Webber, Plant Manager.—Photo by Hy Fund Studio.

Of Interest to Women

Carol Hatcher Weds George Lloyd Bell

The marriage of Carol Ann Hatcher, daughter of Mr. and Mrs. Jack Hatcher, to George Lloyd Bell, son of Mr. and Mrs. Orland Bell, was solemnized on Friday, September 3rd, at a 7 o'clock wedding in Winchester United Church. The double ring ceremony was conducted by Rev. A. J. MacDonald.

Given in marriage by her father, the bride wore a fitted peau de soie dress with overskirt of nylon and long fitted sleeves. Her shoulder-length veil fell from a headpiece of seeded pearls. She carried a bouquet of white and red roses.

She was attended by her sister, Sandra, who wore a street-length dress of Emerald green chiffon with matching headpiece and veil. Her maid of honour carried a bouquet of bronze mums.

Attending the groom was his brother, John.

Soloist Mrs. William Collins sang 'The Wedding Prayer'" accompanied by church organist Mrs. Howard Fetterly. The church was beautifully decorated with gladioli and mums. Guest pews were marked with white bows and lily of the valley.

For her daughter's wedding Mrs. Hatcher chose a sheath dress of mulberry crushed silk with white accessories and a corsage of white carnations.

The groom's mother, Mrs. Bell, wore a turquoise sheath with matching hat and black dress with overdress of lace accessories. A corsage of white carnations with touches of turquoise completed her attire.

Rev. A. J. MacDonald proposed the toast to the bride at the reception in the Country Kitchen Restaurant.

For a wedding trip to Niagara Falls, Buffalo and Rochester the new bride donned a blue boucle suit with maribou hat and black accesories complimented by pink carnations en corsage. Upon their return the couple took up residence in Ottawa.

Guests attending the wedding were from Montreal, Toronto, Petawawa, and the bride's grandmother from Halifax, N. S.

FETED AT SHOWERS

Prior to her marriage Miss Carol Hatcher was honoured at a shower at the home of Mr. and Mrs. Thomas Holmes with hostesses Misses Carol Holmes, Eunice Barkley, Elaine Crump and Gail Marcellus.

Corsages were pinned on the bride and the bride's and groom's mothers. A bride's book in the form of a bell was presented to Carol. Contests and games were completed and a delicious lunch served by the hostesess. The bride thanked all responsible for the enjoyable and memorable evening.

DESSERT SHOWER

A dessert shower and party was held at the home of Mrs. Charles Cross recently prior to the marriage of Miss Carol Hatcher. Hostess Mrs. Cross was assisted by Mrs. Howard Biccum and Mrs. Hugh Balkwill.

Many lovely and useful gifts were presented to the bride-to be. Out of town guests were Mrs. Allan Dickson and Mrs. Ruby Dickson of Kinburn.

Neighbours Honour Newlyweds

Mr. and Mrs. Dwayne Holmes left recently for Pembroke where Dwayne has joined the teaching staff of High View Public School.

Before their departure neighbours from Summers and Cass Bridge communities met at the home of Mr. and Mrs. Ernest Holmes to extend congratulations and best wishes for a happy wedded life.

A presentation of a platform rocker and other gifts was made after which all enjoyed a lovely lunch served by the ladies.



Married 50 Years

Their Golden Wedding Anniversary brought many golden memories to Mr. and Mrs. Melvin Dawley.

The couple, married September 8, 1915, by the late Rev. Cameron of Morrisburg Lutheran Church, were "at home" to relatives and friends on the golden date and were entertained at a happy and surprise family dinner Saturday evening, September 4th, at the Country Kitchen Restaurant.

Helping the bride, the former Sadie Saddlemyre of Williamsburg, and the groom Melvin Dawley were many of their relatives and friends. A beautifully decorated three tier cake centred the anniversary table at which tea was poured by Mesdames Lorna Dixon, Kay Gray, Ernest Steele and J. Bailey. Mrs. Clifford Walker assisted with the serving.

During the evening Rev. A. J. MacDonald read an appropriate address and Harry Flora made a presentation of an inscribed silver tray and cream set on behalf of the members of the United Church congregation.

Among many other gifts the couple received were a pole lamp and gold hassock from their neighbours in the community.

Congratulations, flowers, telegrams and cards were gratefully received, as well as a scroll from the provincial government.

FAMILY DINNER

On the Saturday evening prior to their golden anniversary Mr. and Mrs. Dawley were happily surprised and entertained at a family dinner. All six children and fifteen grandchildren were present to honour their parents.

Special guests at the dinner were Mrs. Gertrude McHaffie of Prescott, the bride's sister and bridesmaid, and Mr. and Mrs. John Gilroy of South Mountain where fifty years ago the bridal couple spent their honeymoon.

Happily surrounded by their family and standing by their anniversary cake, Mr. and Mrs. Melvin Dawley are pictured on their 50th wedding anniversary.

—Press Staff Photo

United Church Women Meet

Mrs. H. G. Barton, president, welcomed 35 members of the Winchester U. C. W. at the September meeting. A poem, "It is a Magic Time—September" opened the meeting, followed by prayer.

Mrs. R. Earl and Mrs. C. Curtis led a very inspiring worship with the theme,, "The Reason For Living." Mrs. Curtis read a poem, 'The Recipe For Living," and Mrs. Earl gave the meditation on "The Reason For Living." These were interspersed with hymns and prayer.

Five units reported their activities for the summer, and an invitation was extended to the members from the Chesterville U. C. W. to attend their Fall Thank Offering meeting on October 14. This invitation was unanimously accepted by the ladies present.

Mrs. Barton announced the Fall Rally dates as follows: Monday, October 19, at Maynard with morning and afternoon sessions, and Tuesday, October 20th, at Morewood with afternoon and evening sessions.

Highlight of the evening was the showing of slides on Australia by Miss Marion Casselman of Kingston. These slides were taken by Miss Casselman who had spent four months last winter in Austradia visiting the most interesting parts of this continent. They were very educational and interesting. Miss Casselman was introduced by Mrs. Barton and thanked by Mrs. R. D. Wylie.

A dainty lunch was served by members by the executive, and Mrs. K. Renwick voiced the thanks of the ladies present. The meeting closed with the Mizpah Benediction.

ENGAGEMENTS

Mr. and Mrs. Archie Coulthart announce the engagement of their daughter, Phyllis Anita, to Douglas Glen Milne, of Winchester, son of Mrs. Frank Milne and the late Mr. Milne. Marriage to take place in Morewood United Church on October 9th at 2.30 p.m.

Mr. and Mrs. Austin Carkner, Winchester, announce the engagement of their daughter, Constance Elaine, to Phillip Wright Barton, son of Mr. and Mrs. William Barton of Brockville. Marriage to take place on Saturday, October 9th, 1965, at 3.00 p.m. in Winchester Baptist Church.

Mr. and Mrs. Stanley G. Black of Winchester wish to announce the engagement of their daughter, Lorna Marlene, to Mr. Charles Albert Holmes, son of Mr. and Mrs. Leslie Holmes of Winchester Springs. Marriage to take place in St. Paul's Presbyterian Church, Winchester, on Saturday, October 9th, at 12 a.m.

Personal News . . .

Master Tommy Dawley returned home to Middletown, N. Y. with his parents, Dr. and Mrs. S. W. Dawley, after spending two weeks with his cousins, the Dawley and Hanes children.

Mr. and Mrs. Lorne Sawyer, of Belleville, are spending several days of their holidays in Winchester this week with their son and his wife, Mr. and Mrs. Bob Sawyer. Former residents of Winchester when Mr. Sawyer was positioned here with the Bell Telephone, they have met many old friends.

Dr. and Mrs. S. W. Dawley, Tommy and Lynne, of Middletown, N. Y., spent Labour Day week end with Mr. and Mrs. George Hanes and family, and while here attended the Anniversary supper for the former's parents, and visited friends and other relatives.

BIRTH

At Quesnel, B. C. on Monday, August 30, 1965, to Mr. and Mrs. Ron. McFarland (nee Georgie Larsen), a daughter, Karen Marie.

BIRTHS

Following is a list of recent births at the Winchester District Memorial Hospital:

On Tuesday, Sept. 7, 1965, to Mr. and Mrs. Charles Bellinger, R. R. 2, Brinston, a daughter.

On Wednesday, Sept. 8, 1965, to Mr. and Mrs. Rae Shaver, of Northfield Station, a daughter.

On Wednesday, Sept. 8, 1965, to Mr. and Mrs. Gerard Provost, R. R. 2, Cryler, a son.

On Wednesday, Sept. 8, 1965, to Mr. and Mrs. Donald Beckstead, R. R. 2, Brinston, a daughter.

On Wednesday, Sept. 8, 1965, to Mr. and Mrs. Lyle Black, of Morrisburg, twin boys.

On Wednesday, Sept. 8, 1965, to Mr. and Mrs. Earl Roach, of Mountain, a daughter.

On Thursday, Sept. 9, 1965, to Mr. and Mrs. Acil Lewis, R. R. 1, Iroquois, a son.

On Friday, Sept. 10, 1965, to Mr. and Mrs. William Harbers, R. R. 1, Brinston, a son.

On Saturday, Sept. 11, 1965, to Mr. and Mrs. George Kerr, of Osgoode, a son.

On Saturday, Sept. 11, 1965, to Mr. and Mrs. Garry VanVliet, R. R. 3, Chesterville, a son.

On Saturday, Sept. 11, 1965, to Mr. and Mrs. Raymond Thompson, R. R. 2, Iroquois, a son.

On Saturday, Sept. 11, 1965, to Mr. and Mrs. John Versteeg, R. R. 2, Russell, a son.

On Sunday, Sept. 12, 1965, to Mr. and Mrs. Clifford Hunter, R. R. 2, Iroquois, a son.

On Sunday, Sept. 12, 1965, to Mr. and Mrs. Daniel Patenaude, of Crysler, a son.

On Monday, Sept. 13, 1965, to Mr. and Mrs. Eldon York, of Chesterville, a daughter.

On Monday, Sept. 13, 1965, to Mr. and Mrs. Edwin Boyd, of Winchester, a son.

On Tuesday, Sept. 14, 1965, to Mr. and Mrs. Gerald Brabant, R. R. 1, Maxville, a daughter.

NOTICE

STARTING THIS WEEK, MY SON, BOB, WILL BE BARBERING IN MY SHOP. WE HOPE TO SEE YOU SOON . . .

SPARLING'S Barber Shop

WINCHESTER

Jo-Anne Shoppe

Phone 774-2003 Winchester

CORDUROY SLIMS

The favourite Corduroy slims. Zipper front and zipper side opening with large industrial zipper; slim tapered. Colours, Blue and Sand. All washable. Sizes 10 to 20.

$5.98

Cardigans

To wear with your slims or dressy enough to wear with a skirt. Cable stitch or patterned. All colours. Sizes 34 to 44.

$8.95 to $12.95

of course!

we have the latest in sox! knee high and over the knee . . . fancy patterns and fancy stitch . . . colours, you name it and I'm sure we have it . . . one size fits all sizes (8½ to 11)

$1.50 to $2.00

? ? ?

HOW ABOUT GETTING THAT FOUNDATION GARMENT FITTED NOW BEFORE YOU BUY YOUR FALL COSTUME

Fashions For All Ages At The Fashion Show

N.D.D.H.S. Auditorium — September 29

TEENAGER TO MIDDLE AGER — MISSES' AND WOMEN'S DRESSES — SUITS — COATS ET AL FOR FALL & WINTER

"Tickets Now On Sale"

BRIDAL FLOWERS

SEE US ABOUT YOUR FLORAL ARRANGEMENTS

MURIEL'S FLOWERS

Ph. 774-2201

WINCHESTER

NIBLETS FANCY KERNEL CORN 14-oz. tins 6 FOR $1

TOP VALU CHOICE CUT WAX or GREEN BEANS 20-oz. tins 7 FOR $1

KENT FANCY PEACH HALVES 28-oz. tins 3 FOR $1

SHIRRIFF VITAMINIZED APPLE JUICE 20-oz. tins 8 FOR $1

MOTHER PARKER INSTANT COFFEE 6-oz. jar $1

PURITAN SPAGHETTI & MEAT BALLS 15-oz. tins 4 FOR $1

DOLLAR DAYS



GRADE "A" PRE-DRESSED ROASTING CHICKENS

IGA

Extra Fine Quality

5 to 6 lb. average 59¢ lb.

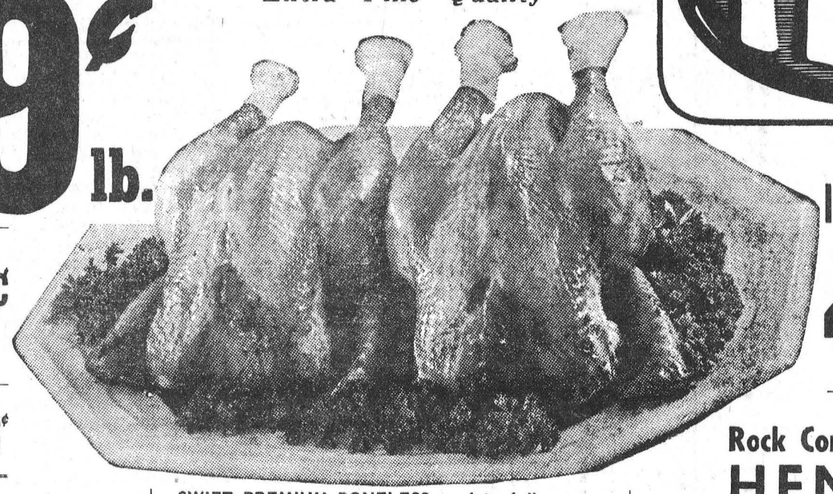

CHICKEN IN-THE-BASKET CUT UP FOR FRYING 45¢ lb.

FRESH GRADE "A" — 4 to 6 lb. BOILING FOWL lb. 39¢

LEGS AND BREASTS Frying Chicken lb 53¢

CUT UP IN TRAYS FRICASSEE FOWL lb. 29¢

GRADE "A" PRE-DRESSED DUCKLINGS lb. 59¢

TURKEY BROILERS lb. 43¢

SWIFT PREMIUM BONELESS — 4 to 6 lb. Turkey Roast lb. 99¢

COORSH (cry-o-vac 2 to 3 lb. average) Corned Beef Brisket lb. 79¢

Rock Cornish HENS 79¢ lb.

SHOPY'S ALL-BEEF — 1-lb. pkg. WIENERS 49¢

ELLIOTT'S TWIN PACK STEAK PIES 29¢

BEEHIVE — 2-lb. container CORN SYRUP 3 for $1

FACELLE MODERNE — all colours — lge. pkgs. FACIAL TISSUE 4 for $1

WHITE SWAN — all colours TOILET TISSUE 8 for $1

BUDGET — special pack WAXED PAPER 4 for $1

TOP VALU — 16-oz. jars SALAD DRESSING 3 for $1

TOP VALU — 18 inch, 25 foot rolls FOIL WRAP 2 for $1

JOHNSON'S — special 2-lb. tin pack KLEAR PASTE WAX $1

SPECIAL PACK — Beef, Liver, Chicken — 15-oz. Ballard DOG FOOD 9 - $1

Strawberry, Raspberry, Black Currant — 9-oz. CHIVERS' JAM 3 for $1

NEW CROP OUTSPAN VALENCIA ORANGES 4 doz $1

CALIFORNIA NO. 1 MALAGA RED GRAPES 2 lbs. 39¢

ONTARIO NO. 1 YELLOW COOKING ONIONS 10 lbs. 69¢

ONTARIO NO. 1 MARSH WASHED POTATOES 5 lbs. 39¢

ONTARIO NO. 1 MARSH WASHED CARROTS 5 lbs. 35¢

ONTARIO NO. 1 — size 24's GREEN CELERY 2 for 35¢

LOCALLY GROWN NO. 1 WAXED TURNIPS lb. 6¢

ONTARIO FRESH — large size GREEN PEPPERS 3 for 19¢

KLIK or KAM — 12-oz. tins LUNCHEON MEAT 2 for $1

ALLEN'S FANCY — 20-oz. tins APPLE SAUCE 6 for $1

GREEN GIANT — 15-oz. tins FANCY PEAS 5 for $1

TOP VALU — 12-oz. pkgs. POTATO CHIPS 2 for $1

(Ontario Stores Only) SOLO — 1-lb. prints Coloured MARGARINE 3-88¢

SHIRLEY GAY SUMMER 2-lb. FRUIT CAKE each 99¢

SHIRLEY GAY 24-oz. CHERRY PIE each 49¢

TOP VALU FROZEN — 12-oz. tins ORANGE JUICE 3 - $1

SNOW CROP FROZEN — 12-oz. pkgs. KERNEL CORN 5 - $1

BARCLAY'S WILLIAMSBURG IGA WINCHESTER LEN STECK IGA PORTEOUS' VERNON

Final Tribute Paid Memory Mrs. A. Williams

The funeral of Mrs. Arthur Williams, of Mountain, was held last Thursday afternoon with service at the Armstrong Funeral Home, conducted by her minister, Mr. Mervyn Peters. The hymn, "At The End Of The Road," was sung by Mr. and Mrs. Sheldon Robinson.

Mrs. Williams was born at Vancamp on May 12, 1875, the daughter of the late Hugh Marquette and his wife, Jane Bower, where she spent her entire life.

Left to mourn her loss are one son, Harry Williams, of Vancamp, and one daughter, Mrs. Harold Greer (Wilma), of Chesterville; six grandchildren and one great grandchild.

Held in high esteem by friends and relatives, the many floral tributes and in memoriam gifts were silent tributes to the memory of Mrs. Williams.

Interment was made at South Gower Cemetery. Pall-bearers were Dawson Levere, James Levere, Herb. Simzer, Carl Guy, Franklin Milne and Willis Riddell.

Be sure to attend the Winchester Trade Fair next Wednesday, Thursday and Friday in the Community Centre. Prizes Galore!

CARDS OF THANKS

CARD OF THANKS—We wish to take this opportunity to thank everyone for their gifts, flowers, telegrams, phone calls, handshakes and all those who in any way helped to make our 50th Wedding Anniversary such a happy occasion.—Melvin and Sadie Dawley. 19p

CARD OF THANKS—Mrs. Jack Ibbetson and family express their gratitude to everyone for their kindness and sympathy received during their recent bereavement. A special thanks to Rev. D. L. Gordon, Byron Dalgleish and James Millar. 19p

CARD OF THANKS—We wish to express our gratitude to our friends and relatives for the many beautiful wedding gifts we have received during the past few weeks. Each one will remind us of your good wishes for our continued happiness.—Sandra and Joe Barnhart. 19c

CARD OF THANKS—A sincere thank-you to my friends, neighbours and relatives for the kindness shown to me by visits, cards, flowers and gifts while in Winchester and Kingston hospitals. Special thanks for the efficient care given me by doctors and staff of each hospital.—Judy Vasey. 19c

Buy, Sell, Trade Hire, Rent, Find THROUGH THE WANT ADS

CARDS OF THANKS

CARD OF THANKS—We would like to express our thanks to our friends and neighbours of Vernon for the beautiful lamp presented to us before moving to Renfrew. Your kindness will long be remembered. — Audrey and Arnold Stewart. 19p

CARD OF THANKS—I would like to express my sincere thanks to all my friends and relatives for their cards, flowers and visits while I was a patient in the Winchester and District Memorial Hospital. A special thanks to the doctors and nursing staff — Mrs. Ruby Robinson. 19c

CARD OF THANKS—I wish to extend grateful thanks to all my friends and neighbours for their kindness and for all the cards and flowers and to those who visited me while I was a patient in the Winchester and District Memorial Hospital. A special thanks to Drs. Howard and Duane Justus and all the nurses on the 1st Floor. Also to the clergymen who visited me and for all their kindness. —Mrs. Irvine Sheldrick 19p

CARD OF THANKS — Our sincere thanks to all our friends and neighbours who sent gifts, flowers and cards on the occasion of our 50th Wedding Anniversary, which was held at the Pioneer Hotel on Sunday. The many friends who called on Sunday evening and the following Wednesday to extend their best wishes was very much appreciated. — Hugh and Verna McIntosh. 19p

CARD OF THANKS—I wish to thank all my friends, relatives and neighbours for all the lovely gifts, flowers, cards and visits while I was a patient in the Winchester and District Memorial Hospital, and since returning home. A special thanks to Drs. Rosenquist, Robertson, and Monaghan and Miss McKay also the nursing staff of the 1st Floor, for the wonderful care I received. Again I say, thank you.—Mrs. Florence Trickey. 19p

CARD OF THANKS—We would like to express our sincerest thanks and appreciation to the neighbours and friends for all their acts of kindness while our son was a patient in the Ottawa Civic Hospital. Special thanks to Dr. H. G. Barton, Mrs. H. Latimer, Miss Marg Tullus, Mrs. Frank Morgan, Vice & Craig Ambulance service and to Dr. Ken Wilson and nurses of the Children's Ward at the Civic.—Marg and Charles Anderson 19p

CARD OF THANKS—We wish to express our heartfelt thanks and appreciation to our neighbours, relatives and friends for the many acts of kindness, messages of sympathy and beautiful floral tributes received during our recent bereavement of our Mother and Grandmother, Mrs. Arthur Williams. Special appreciation is expressed to the doctors and staff of Winchester and District Memorial Hospital and to Mr. and Mrs. Sheldon Robinson for their kindness.—The Williams Family. 19p

CARD OF THANKS—We wish to thank the kind friends and neighbours who visited our father, sent cards, letters and gifts while a patient in Winchester and District Memorial Hospital. Special thanks to the doctors and nurses on the 2nd Floor. We also sincerely appreciate the many acts of kindness, messages of sympathy and many beautiful floral offerings during our recent bereavement in the loss of our beloved father and husband. Your kindness and sympathy are more deeply appreciated than any words of thanks can ever express.—Mrs. P. J. Reddick and Family. 19p

CLASSIFIED ADVERTISING RATE

For Sale, Wanted, Lost and Found Advts, not over 25 words, 75 cents for the first insertion and 50 cents for each subsequent insertion. Card of Thanks, $1.00 minimum. In Memoriams, $1.00 with four-line verse, 25c for each extra 4 lines of verse. Advts. for this column are inserted on a **Cash Basis only.** They will not be accepted over the phone or by mail unless the party has an open account with us, or unless the cash accompanies the order.

FOR SALE

FOR SALE—One girl's bicycle, asking $15.00. Phone 774-2040. 19p

FOR SALE — One used Player Piano, good condition, complete with rolls. Call Morrisburg 543-3055. 19-21c

FOR SALE—Standing corn and quantity of Alfalfa. Apply to Lyman L. Hoy, Vernon. 19c

FOR SALE—3 Service Age Pure Bred Holstein Bulls. Apply to Basil Dawley and Sons, Phone 774-3630, Winchester. 19-20c

FOR SALE—1956 Buick Special 2-door Hard Top, Power Brakes, Automatic, Back-up Lights, Radio, Body in fair condition. Priced for quick sale. Call 774-2145 evenings. 19p

FOR SALE—45 tons of Rodney Oats, loose or bagged; also a number of cords of mixed stove wood. Apply to Dwight E. Droppo, Chesterville, phone 448-2930. 19-21p

FOR SALE—1 Warm Morning Stove, model 520, in good condition. Apply to Mrs. Isabel Curtis, Winchester, ph. 774-3425. 19-20p

FOR SALE—1960 Dodge Sedan, in real good condition, good tires. Will accept trade-in. Telephone Winchester 774-3220. 19p

FOR SALE — Snow Fence for corn silos. Apply to Ralph S. Allison and Sons, Winchester Springs, telephone 774-3323. 19-21c

FOR SALE — Two-storey frame dwelling on Highway 31, Winchester Springs, three bedrooms, all modern conveniences, available at once. Terms or cash. Contact Gordon W. Thom, 543-3055, Morrisburg, or J. Milton Carkner, 543-2079, Morrisburg. 19-21c

Auction Sale

HOUSEHOLD FURNITURE TRACTOR, MISCELLANEOUS ARTICLES

There will be sold by Public Auction in the Village of Vernon, Ontario, (opposite the Presbyterian Church) on

SATURDAY, SEPT. 25th, 1965

Starting at 1 p.m. sharp

1 Farmall Cub Tractor, with Blade; 1 Garden Tractor, with Attachments; 1 Double Bed; 2 Continental Beds; Dressers; 1 Chest of Drawers; 1 Desk; 1 Bookcase; 1 Night Table; 1 Electric Range; 1 Coffee Table; End Tables; Chairs; Laundry Tubs; Quantity of Dishes; Television Set; Several Rugs; Drapes; Quantiy of Lumber; Quantity of Hard Maple Wood; Cement Blocks; 2 Colony Houses; a number of Windows; Quantity of Tools; 1 Chicken Brooder; 1 Child's Swing Set; and other Useful Articles.

Terms of Sale: CASH

ALAN CAMERON, Prop.

STEWART JAMES, Auct. 19c

IN MEMORIAMS

PICKERING—In loving remembrance of my dear mother, Mrs. James W. Pickering, who passed away September 24th, 1960.

In my heart your memory lingers,
Always tender, fond and true
There's not a day, dear mother
I do not think of you.
—Daughter Fern. 19c

FOR SALE

FOR SALE—1 Quaker Oil Cook Stove, in good condition. Apply to Nelson Docksteader, R.R. No. 1, Winchester, Ontario. 18-19c

FOR SALE OR RENT— Two-bedroom home on York Street, in Winchester. Phone 774-3784, evenings. 18-19p

FOR SALE—Lumber, used, all sizes except plywood; good supply of Planks, Floor Joist and Beams. Tremendous savings while stock lasts. Meyers, Highway No. 43, one mile East of Kemptville. Phone 285-3379. (12 to 7 p.m. daily except Sunday and Monday). 18-21c

FOR SALE—Quantity of Cedar Fence Posts, Anchors, Braces and Pickets. Apply to Fred Cassidy, Hallville, Ontario, phone 989-5685. 17-19p

FOR SALE—Orders taken for fall and early winter delivery for shelled corn, eared corn, hay, straw, oats and barley. Ralph S. Allison & Sons, Winchester Springs. Phone 774-3323. 16-19c

FOR SALE—30-30 cal. Marlin lever action rifle, 40 rounds of amo. excellent condition, $60.00. Phone 445-2845, Russell, Ontario. 16-19c

FOR SALE—A quantity of Dry Wood. Also I would like to buy a manure carrier with track, in good condition. Apply to Wilfred Durant, Williamsburg, phone 535-2221. 19-20c

FOR SALE—Gas Floor Furnace, used only one winter; combination gas and wood stove, in very good condition; also four-burner electric stove, reasonable. Apply to Maurice St. John, Hallville, Ontario, ph. 989-6184. 19c

Auction Sale

MACHINERY, PRODUCE AND MISCELLANEOUS ARTICLES

Having sold my farm I offer the following articles for sale by Public Auction, without reserve, on Lots 21 and 22, on the Heron Road, just East of Highway 31, Township of Gloucester, on

FRIDAY, SEPT. 24, 1965

Starting at 1.00 p.m. sharp:

1 Cockshutt 30 Tractor, in good condition; 1 Manure Loader; 1 Blade for tractor; 1 New Holland Hay Baler, 2 years old; 1 Oliver Four-Bar Side Rake; 1 Case Bale Elevator; 1 I.H. Power Mower, 7-ft. cut; 1 I.H. 2-furrow Tractor Plow; 1 I.H. 10-ft. Grubber; 1 set Tractor Discs, two 12's; 1 New Idea Manure Spreader; 1 M.H. 13-Disc Seed Drill; 1 Horse-drawn Grubber; 3 Rubber Tired Wagons; 1 Steel Wheel Farm Wagon; 1 Grain Binder; 2 Walking Plows; 1 I.H. Corn Blower; 1 Corn Binder; 1 Threshing Mill; 1 Rubber Tired Buggy; 1 Dump Wagon.

1 Riteway Double Milker; 2 Drop-in Milk Coolers; 2 Deep Well Pumps; 500-Gal. Stable Tank; 2 Shallow Well Pressure Pumps; 1 Well Pump; 1 Two-row Garden Seeder; 1 Hand Garden Seeder; 1 Weeder; Stanchions for 30 head of cattle; about 15 Water Bowls; 2 sets Double Harness; other Harness; quantity Used Lumber; about 3,000 Bales Clover and Timothy Hay, stored in barn; some Household Furniture and Effects; Forks, Shovels, Chains, and many other articles.

TERMS — CASH

FINN BROTHERS, Props.

STEWART JAMES, Auct.

Arnold Park and Lorne Waddell, Clerks. 19c

FOR SALE

FOR SALE — McCormick Deering Corn Binder, has cut only 30 acres of corn. Apply to Ray Casselman, Winchester Springs. Phone 774-5401. 19p

FOR SALE—Beach Electric 4-Burner 30-inch Stove, thermostat controlled oven, in first class condition; $100.00. Phone Ottawa 745-4833 after 6 p.m. 18-19c

FOR SALE—A quantity of Oats, Baled Straw and Hay. Apply to Maurice St. John, Hallville. Tel. 989-6184. 18-19p

FOR SALE—Pony, 1 year old, quiet; also 1 Yamaha Motorcycle, 80 c.c., 1965 model, only 2,000 miles. Apply to Neil Stewart Winchester. Phone 774-5129. 18-19p

FOR SALE—The very choicest beef . . . by the half, 45c per lb. Cut, wrapped and frozen free.

Blom's Meats
12tfc. Mountain, Ontario.

FOR SALE — Rebuilt Pianos now available at your Conn Organ Store, c/o Roy Fawcett, Winchester. See them to-day or phone 774-2205. 16-20c

TOWNSHIP PROPERTY

FOR SALE

Sealed Tenders will be received by the undersigned until 12 o'clock noon on October 29th, 1965 for the purchase of any or all of the following properties.

63-3 Part Lot 8, Concession 2, house and lot;

64-8 Part Lot 11, Concession 4, house and land 20 rods by 64 rods;

64-9 South West part Lot 1, Concession 9, building and approx. 15 acres of land;

64-10 North ½ of West ½ Lot 1, Concession 8, approximately 50 acres;

64-6 which includes the following parcels:
a) South ¼ W½ Lot 16, Concession 6 and N¼ W½ Lot 16, Concession 5,
b) Part East ½ Lot 16, Concession 6,
c) North ½ of W½ Lot 16, Concession 5 less north 7 acres,
d) Part W¼ Lot 17, Concession 6 south of C.P.R. right-of-way,
e) Part E½ Lot 16, Concession 6 south of C.P.R. right-of-way, less west 2 acres.

C 53 South ½ Lot 22, Concession 10, approx. 100 acres;

C 58 Part Lot 7, Concession 8, approx. ¼ acre;

63-5 a) West ½ of E½ Lot 8, Concession 8, north of given road, approx. 38 acres;
b) Part East ½ Lot 8, Concession 8, south of given road, less small parcels, approx. 16 acres.

Tenders must be sealed and state the parcel number being tendered for and each tender must be accompanied by a certified cheque payable to the Township of Mountain for 10% of the tender bid, the balance to be paid in full upon delivery of the title.

Cheques of low bidders shall be returned promptly. The Township of Mountain reserves the right to reject any or all tenders and only properly marked and identified tenders will be given consideration.

More particulars from:

Mr. Earl Bailey, Treasurer,
Winchester, R.R. 3, Ont.
Telephone 989-5578
19-21c

TO RENT

APARTMENTS FOR RENT — Bachelor apartments available from Docksteader Brothers could solve your problem. Inquire now call 774-2600. 10tfc

FOR RENT—Heated 2-bedroom apartment on St. Lawrence St. in Winchester. Apply to Mrs. Walter C. MacDonald, telephone 774-2331. 15tfc

FOR RENT—Half House, three bedrooms, new plumbing and heating; $75.00 per month. Apply to Gale and Greer Motors (Winchester) Limited, telephone 774-2620, Winchester. 18-19c

WANTED

FEMALE HELP WANTED—Reliable girl or woman to baby sit; light housekeeping; live in; references. Phone Osgoode 489-3102. 17-20c

WORK WANTED — Painting & Decorating. For more information and estimates, apply to Doug Durant, Mountain, phone South Mountain 989-5633. 49yr

WANTED—Apple Pickers, starting September 20th. Men, $1.25; Women, $1.00 per hour. Apply to A. K. Farlinger and Son, Morrisburg, phone 543-2272 or 543-2897. 19-20c

HELP WANTED — Apple Pickers, beginning September 20th. Apply to Lawson Smith, R.R. No. 2, Mountain, Ontario, phone 989-5530. 19c

WANTED—A Married Man for farm work. House supplied, good wages. Apply to Box H132, The Winchester Press. 19c

WANTED—I will pick up your animals, dead or alive, at no cost to you. 24-hour service. Call Gerard Hebert, Crysler, Ontario, ph. Chesterville 448-2612. Licence No. 358-C-65. 8-20p

APPLE PICKERS—Men $1.25 per hour. Apply to Mac Smyth, Dundela, phone 652-4089. 16-19p

WANTED — Your animals, dead or alive, with no cost to you. Phone collect for prompt service to Herb. Loucks at 774-5250. License No. 295 C 64; Plant No. 194 RR 64. 24-hour service. 4tfc

WANTED—Men or women who can find 50 good customers will be shown how to make $600 monthly. Join the largest all-Canadian direct selling enterprise. Write FAMILEX, 1600 Delorimier, Montreal. 17-20c

WANTED — Apple Pickers, no lifting, bulk bins used. Apply to Gibson Bros., Mountain. 18-19c

WANTED — Men are required for plant work. Apply by phoning Morrisburg 543-2900, between 9 a.m. and 4 p.m. 18-19c

TENDERS

TENDERS
FOR CARETAKER VERNON PRESBYTERIAN CHURCH

Sealed Tenders will be received by the undersigned until 6:00 p.m. on Thursday, September 30th, 1965 for a caretaker for Vernon Presbyterian Church.

Lowest or any tender not necessarily accepted.

BRUCE K. DOW,
Chairman Board of Managers
P.O. Box 11, Metcalfe, Ont.
19-20c

TENDERS
FOR EXCAVATION

Any excavation contractor wishing to submit a tender to excavate and back fill a house project for the building construction classes of the North Dundas District High School, please contact Mr. James at the school for details. 19c

DEPARTMENT OF PUBLIC WORKS OF CANADA

TENDERS

SEALED TENDERS addressed to Office Manager, Ottawa District office, Department of Public Works, City Centre, 880 Wellington St., Ottawa 4, Ontario, and endorsed "TENDER FOR WATER DRAINAGE PROJECT W.S.A.C. BUILDING, KEMPTVILLE, ONTARIO," will be received until 4:00 p.m. on October 1st, 1965.

Plans and specifications, and forms of tender can be seen or can be obtained through:

Mr. Bernard Payette,
District Manager, P. & B.M.,
Department of Public Works,
880 Wellington Street,
Ottawa, Ontario.

To be considered each Tender must be made on the printed forms supplied by the Department and completed in accordance with the conditions set forth therein.

The lowest or any tender not necessarily accepted.

M. J. DESORMEAUX,
19c Office Manager

For Sure-Fire Results, Try Press Classifieds

NOTICES

FOUND—Strayed on my premises about one week ago, one spring calf. Owner can have same by paying any expenses. Donnie Barkley, R.R. No. 1, Inkerman, Ontario, phone 989-5460. 19p

LOST—In the Cass Bridge district: Black and White German Shepherd collie dog with white collar. Answers to name Teddy. Tag No. 003. Return to Rae Clark, Winchester Springs, Ont. (Reward offered) 19p

THORNHILL AUCTION

Purchases, or Sales on Commission or Auctions; Estates, Household Goods, Antiques, etc.
Phone Lancaster 347-3227
15yr

PERSONAL—Hygienic Supplies (Rubber Goods) mailed postpaid in plain, sealed envelopes with price list. Six samples, 25c; 24 samples, $1.00. Mail-Order Dept. M-57, Nov-Rubber Co., Box 91, Hamilton, Ontario.

FARM SERVICE

The highest premium paid for your dead and disabled cattle and horses, according to size. Please call collect 989-6176.

C. F. WOODS
LICENCE NO. 312-C-64
MOUNTAIN, ONTARIO
"Strictly For Animal Food"

ROCK OF AGES FAMILY MONUMENTS — Look for this seal. It's your guarantee of permanence.
J. L. KINKAID
Phone KI 3-3184
Morrisburg
Authorized Dealer
"Cemetery Lettering"

Chore Boy Milkers
High efficiency; low vacuum; single units; milking parlours and pipeline. Ask us for an estimate to modernize your Milking Equipment
Inflations at reduced prices for all makes of milkers
Ewart S. Carkner
Dealer
WINCHESTER - 744-5204

Yes, we do!
- Slaughter your Beef or Pork
- Cut to your specifications
- Use double Waxed Paper
- Always fast frozen
- Rent lockers by the month or year.
- Cure bacon.
- Have a good stock of Beef and Pork on Sale at all times
- Buy hides.
- Want to buy young Heifers and Steers.

For more information call Collect
BLOM MEATS
Phone 989-6053 - Mountain

J. W. Hall, D.C.
CHIROPRACTOR
ST. LAWRENCE STREET
(across from Post Office)
Winchester, Ont.
Office Hours by Appointment
PHONE 774-2802

ANTIQUES
Old Dishes; Hand-made Cupboards, Couches, Tables and Charis; Dough Boxes; Coal-oil Lamps; Butter Bowls; Clocks; Guns; Bells — anything in which you think we might be interested. As well, we will appraise and purchase estates. Call or write:
AUDREY and KEITH LAST
Upper Canada Antiques
R.R. No. 1 WINCHESTER
Phone 774-5075

Sullivan Bros.
General Contractors
SAND and GRAVEL
- Barn Renovations
- Basement Repairs
- Building Movers

PHONE
448-2660
CHESTERVILLE

PROFESSIONAL DIRECTORY

CASS & CASS
LAW OFFICES
Winchester: Phone 774-2004.
Chesterville: Phone 448-2735

GRAHAM L. CASSELMAN, C. L. U.
Crown Life Insurance
Group Insurance - Pension Plan
Phone 774-5150 - Winchester

H. E. BICCUM
District Representative North American Life Insurance Co.
A complete Insurance Service for all lines of Fire, Casualty, Sick and Accident Insurance, Real Estate Broker. Telephone Winchester 774-2410.

HAZEN B. MELDRUM
Ontario Land Surveyor
MAIN ST., WINCHESTER, ONT
W. J. Johnston, O.L.S.,
Resident Surveyor
Office 774-2615 - Res. 933-3658

CANADIAN LEGION B. E. S. L.
Branch 108, Winchester
Meets on the First Monday of each month in Legion Hall, Winchester.
All War Veterans Welcome
RAY GUY, President.
ROSS McConnell, Sec'y.
ARCHIE RICE, Treas.

HAROLD D. POAPST
District Representative, North American Life Insurance Co.
Complete Insurance Service
Automobile - Fire - Wind - etc.
Real Estate Broker
Phone 774-2602 - Winchester

ATTENTION, CAR BUYERS!
Our Low Cost Financing and Insurance Plan will help you make a better deal. Before you buy talk it over with us!
H. E. BICCUM
Insurance and Real Estate
Phone 774-2410 - Winchester

MONUMENTS
L. D. Wells & Sons
Formerly C. C. Stubbs & Co.
MONUMENTS, CEMETERY LETTERING
on No. 2 Highway opposite the New Union Cemetery
PHONE KEystone 4-2255
ROSS McCONNELL, Repres.
WINCHESTER. Phone 774-3541
"The Most Modern Shop In Eastern Ontario"

S. EARL FREELAND, C.L.U.
The Manufacturers' Life Insurance Company
Suite 403, Victoria Building
140 Wellington St., OTTAWA
Telephones: Office CE 2-3507
Res. Winchester 774-2334

D. HUGH THOMPSON and SON
General Insurance
Telephone 543-2287
WILLIAMSBURG - ONTARIO

FRED S. COONS INSURANCE
For Prompt Service Call
CHESTERVILLE 448-2398

LIFE INSURANCE
District Representatives of the Mutual Life Assurance Company of Canada: Lyall M. Crowder, South Mountain. Phone 989-2154; Keith Crowder, Brinston. Phone South Mountain 989-5674. Office: Phone 989-2157.

The Investors Group
The Provident Investment Company
Provident Mutual Fund Ltd.
Investors Trust Company
WARD GOWLAND
48 Largo Cres. Ottawa 5, Ont.
Telephone 224-3180

HENDERSON LODGE, NO. 383 A.F. & A.M., WINCHESTER
Meets in the Masonic Temple on the Second Thursday of each month at 8.00 p.m.
Visiting Brethren Welcome
ERIC STEELE, Wor. Master
DR. W. A. SHERWOOD, Sec'y

CROWDER'S INSURANCE AGENCY
All Lines of General Insurance
Office Phone 989-2157
L. M. CROWDER, Res. 989-2154
C. M. CROWDER, Res. 989-2149
SOUTH MOUNTAIN, ONT.

MCVEY INSURANCE SERVICE
Bill McVey - Jim McVey
Phone METCALFE 157
Auto - Fire - Farm - Life and Liability

For Cemetery Memorials See
W. J. L. BOYD & SONS
Representing
R. M. Best Granite Co., Kingston
Architects and Craftsmen of Civic and Private Memorials.
Church Memorials of Bronze, Marble and Brass
Phone 774-2520 - WINCHESTER

G. WILLIAM GORRELL
Barrister, Solicitor, Notary Public
PHONES: Office, 543-2922
Res. 543-3195
MORRISBURG - ONTARIO

SUMMERS INSURANCE SERVICE
H. E. Summers - E. R. Summers
TELEPHONE 774-2515
A Complete Insurance Service for all lines of Fire and Casualty Insurance. Also low cost Automobile Financing and Insurance Plan.

R. BRYSON PATTERSON
OPTOMETRIST
Office Hours: 9 - 12 — 1 - 5
For appointments Ph. 258-2274
Prescott Street, Kemptville
Closed Saturdays during June, July and August

CORNWALL - OTTAWA - MORRISBURG
MacLEOD, COMRIE & CO.
CHARTERED ACCOUNTANTS
Licensed Trustees in Bankruptcy
Cornwall Tel. WE 2-3613
Morrisburg Tel. 543-2925

ARTHUR A. CRAWLEY & CO.
CHARTERED ACCOUNTANTS
OFFICES AT
OTTAWA — TORONTO — MONTREAL — PEMBROKE
BROCKVILLE — SUDBURY — NORTH BAY
SAULT STE. MARIE — WINNIPEG — VANCOUVER
387 Albert St., Ottawa - Phone 233-7715

SEPTIC TANK SERVICE
Ray R. Reid, R.R. 3, Prescott
PHONE CARDINAL 657-4581 (collect)
—OUR TANKER WILL BE IN YOUR AREA THIS MONTH—
Avoid Expensive Winter Backups . . .
Have Your Tank Pumped NOW!

APARTMENTS FOR RENT
Two-Bedroom Apartments For Rent
Available November 1st, 1965
— FOR MORE INFORMATION CONTACT —
DOCKSTEADER BROS.
PHONE 774-2600 WINCHESTER

REAL ESTATE
MEMBERS OF THE MULTIPLE LISTING SERVICES
Ottawa, Kingston and Central St. Lawrence Boards
Morrisburg 543-2898 — Iroquois 652-4296
ALBERT GALE AGENCIES LTD.
Write P. O. Box 397
Morrisburg - - Ontario

DURANT'S
Flowers & Gifts
Flowers for all Occasions
SEE OUR GIFT SHOP
Telephone 448-2060
CHESTERVILLE
"WE AIM TO PLEASE"

FOR SALE
MONTH OF AUGUST
Special Prices For Cash Sales
ON NEW
CCM BIKES
OF ALL SIZES
Saleable Trade-Ins Accepted
A. LEASON'S GARAGE
WINCHESTER, ONTARIO

Service Station FOR LEASE
on Highway 16 at
SPENCERVILLE, ONTARIO
Excellent Business Opportunity — Training Provided
— Financial Assistance Offered —
Preferably Sales Minded and Mechanically Inclined or Class "A" Mechanic
———APPLY———
Canadian Petrofina Ltd.
1872 Carling Avenue
Ottawa, Ontario
Telephone 725-2177

REAL ESTATE
. . . *Residential*
. . . *Farm Property*
. . . *Business*
FOR INFORMATION CALL
774-2331
W. C. MacDonald
Real Estate Broker
Winchester

Now At Alexander's Lunch Main St.
Winchester 774-2805

MAGAZINES

Popular Paper Backs Comics
Newspapers

THE ARNOLD Palmer Method

by GOLF'S 4-TIME MASTERS WINNER



® © 1965 by NAT. News. Syn., Inc. of America

COCK WRISTS ON DOWNSWING TO INCREASE DISTANCE

Most golfers fail to hit the ball as far as they should because they release, or uncock, their wrists too early on their downswing. This expends maximum clubhead speed before it reaches the ball. It is vital to "delay" uncocking the wrists.

Good golfers achieve this delay by shifting their weight to the left and returning their right elbow to their side early in the downswing.



However, there is another way to delay uncocking and to preserve power: cock your wrists on your downswing.

You will note in No. 1 that I am at the top of my backswing. The club is horizontal. Now look at No. 2. My hands have lowered noticeably. Obviously my downswing has started, yet the club is still horizontal. I have cocked my wrists on the downswing. This additional wrist cock helps me retain a full hinging of the wrists until I'm far into the downswing (No. 3). The wrists will not fully unhinge until my clubhead is in the hitting area. I will achieve maximum distance.



8-26

INKERMAN UNITED CHURCH ANNIVERSARY SERVICES THIS SUNDAY

Anniversary Services of Inkerman United Church will be held on Sunday, September 19, with Rev. Wm. McDowell, of Merivale United Church, Ottawa, as guest speaker at the 11 a.m. service, and Rev. Mr. Keeler, Baptist Church, Ottawa, will speak at the 8 p.m. service. Inkerman Choir will render special music at the morning service; the Bel Canto Choir will be in attendance for the evening service. 19c

SPECIAL SERVICES AT MOREWOOD

Special Services will be held in Morewood United Church on Sunday, September 19th, at 11 a.m. and 8.00 p.m. The new Conn Organ will be dedicated in the morning. A former pastor, Rev. Roy P. Stafford, M.A., B.D., of Montreal, will preach at both services. Mrs. F. M. Cass will be the soloist at the evening service. All welcome. 19p

DUNDAS COUNTY PLOWING MATCH AT BRINSTON

The Dundas County Plowing Match will be held on the farm of Harold Boyd of Brinston, on Wednesday, September 29th with a Banquet in the Oddfellow's Hall in the evening beginning at 7:00 o'clock. 19-20c

RALLY DAY SERVICE WINCHESTER BAPTIST CHURCH

Rally Day Service will be held in Winchester Baptist Church on September 19th (D.V.) at 10:00 a.m. Church School Scholars will take part. Speaker — Rev. G. A. Cawfield. All are invited. Come! 19c

Calendar of Events

COLQUHOUN UNITED CHURCH ANNUAL TURKEY SUPPER

The annual Anniversary Turkey Supper of Colquhoun United Church will be held in the church hall on Tuesday, September 28th starting at 5:00 p.m. Adults $1.25; children 75 cents. Everyone welcome. 19-20c

126th ANNIVERSARY SERVICES AT VERNON BAPTIST & UNITED CHURCH

126th Anniversary Services of the Osgoode Baptist Church, Vernon and the Vernon United Church will be held on Sunday, September 26th at 11:00 a.m. and 8:00 p.m. with the guest preacher Rev. Robert Crooks of the Cardinal United Church. Special music at the evening service will be rendered by the Bel Canto Choir. An Anniversary Dinner is slated for Wednesday, September 29th from 6:00 to 8:00 p.m. Adults $1.50; children 50¢ 19-20c

WINCHESTER W. I. SEPTEMBER MEETING

Don't forget the first fall meeting of Winchester Women's Institute to be held Monday evening, September 20th at 8 o'clock in the Legion Hall. Roll call: "What do we like most about the month of September" Let's get the fall season of meetings off to a good start with a big attendance. Everybody welcome. 19c

68th ANNIVERSARY SERVICES AT WINCHESTER WESLEYAN METHODIST CHURCH THIS SUNDAY

Members and friends of Winchester Wesleyan Methodist Church are cordially invited to the 68th anniversary services to be held this Sunday, September 19th at 10:45 a.m. and 7:30 p.m. Rev. C. E. McEwen of North Gower will be the guest speaker. In the evening The Three Sons Gospel Team will bring the gospel in music and song. Everyone is invited. 19c

RECEPTION AT RUSSELL

A Reception, in honour of Mr. and Mrs. Mac Arbuthnot (nee Donna Hays), of Russell, will be held Friday, September 17 in the Russell Curling Rink. Arbuthnot's Orchestra. Ladies please bring lunch. 18-19c

"AT HOME"

65th Wedding Anniversary

In honour of their 65th Wedding Anniversary, Mr. and Mrs. Thos. L. Dalgleish of Cornwall will be at home to their friends and relatives this Sunday, September 19th from two to six in the afternoon at the home of their son and daughter-in-law, Mr. and Mrs. Stuart Dalgleish of Vernon, Ontario. 19p

BARN DANCE AT HULBERT THIS FRIDAY NIGHT

A Barn Dance will be held at the farm of Delbert Fawcett of Hulbert this Friday Evening, September 17th with Music by Paul St. John's Country Ramblers. Admission $1.00 and everyone is welcome. 19p

LAST BINGO
"Everything Goes"
Sat., Sept. 25, 8 p.m.
Brockville Memorial Centre
A LOVELY FORD AUTOMATIC CAR or $2,000. "GOES"
- $700.00 JACKPOT "GOES"
- OVER $3,000.00 IN 3 GREAT SHARE-THE-WEALTH "GOES"
- $50.00 MONEY TREE "GOES"
- 5 $25.00 DOOR PRIZES "GOES"

— Don't Miss Our Last Lions Bingo —
"Everything Goes"

Cars Pileup At CC Speedway

There was plenty of action at Capital City Speedway last Wednesday, especially in the Sportasman class. In the feature, Montreal's Andre Manny totally wrecked his car in a five car pileup. In the restart, three more cars tangled up causing a second restart.

There were four American cars which brought the Sportsman class up to an impressive number.

Plowing Matches

Following are the dates of County Plowing Matches to be held during the next month:

Carleton	September 25
Dundas	September 29
Grenville	October 2
Prescott	October 2
Stormont	October 7
Russell	October 9-11
Clarence	October 21-22
Eastern Counties Championship	Hammond, Oct. 23
International Match—	October 13-18

Chuck Wagon Races
AND
Buffalo Riding
TWO HOURS OF THRILLS AND SPILLS AT THE
Chesterville Fair Grounds
FRIDAY, SEPTEMBER 17th
BEGINNING AT 6:30 P.M.
Adults $1.00 — ADMISSION — Children 50¢
Sponsored By The Chesterville and District Agricultural Society

MOVIES
NOW SHOWING
Thursday, Friday, Saturday
SEPTEMBER 16-17-18
Major Dundee
In Cinemascope and Colour
starring Charlton Heston and Richard Harris
Monday, Tuesday, Wednesday
SEPTEMBER 20-21-22
Love Has Many Faces
Adult Entertainment
In Colour
starring Lana Turner and Hugh O'Brian
THE Winchester THEATRE

Dundas Farmstead Improvement Competition
"CENTENNIAL PROJECT"
Entry Deadline is September 30th, 1965
SPONSORED BY THE
Dundas Women's Institute
AND THE
Department of Agriculture

LORRAINE STURGEON
ANNOUNCES THE REGISTRATION OF CLASSES FOR 1965-66
TAP - BALLET - JAZZ
Chesterville School of Dancing
Monday, September 20th
from 3:30 to 5:00 p.m.
in the Legion Hall
Metcalfe School of Dancing
Saturday, September 18th
from 10:00 am. to 12 noon
Community Centre Hall
FOR FURTHER INFORMATION
Telephone Ottawa 731-6262

SAVINGS DAYS
SAVE 20 CENTS Eno Fruit Salts Reg. $1.19 now 99c
SAVE 10 CENTS Children's Aspirin Reg. 39c now 29c
SAVE 12 CENTS Wilkinson Blades Reg. 75c now 63c
SAVE 17 CENTS Breck Shampoo WITH FREE HAIR SET Reg. $1.00 now 83c
SAVE 12 CENTS Curity Baby Bottles Reg. 49c now 37c
SAVE 30 CENTS Pepsodent Toothpaste Reg. $1.39 now 1.09
AT
La Rose Pharmacy
G. H. LaRose, Phm.B.
Phone 774-2633 Winchester

SAVE
ON THESE
FOOD SPECIALS
Mixed Cookies 2 lbs. 69c
Pure Spring Gingerale, large, 1 Free with 2 for 39c
Marshmallows, 1 lb. bag 3-$1.00
Cheerios, 10.5 oz. 35c
Post's Honey Comb Cereal 29c
White Sugar 10 lbs. 79c
Aylmer Tomato Juice, 48-oz. tins 2 for 65c
Maple Leaf Butter, lb. 59c
Zip Dog Food 3 tins 29c
Maple Leaf Pure Lard, 2 lb. 55c
Tulip Margarine 2 for 59c
New Cheese, lb. 55c
Caramel Corn, lb. 39c
Cauliflower, lge. white head 23c
Minute Rice, 14-oz. 49c
BEST MEAT BUYS
Spare Ribs, lb. 43c
Hamburg 2 lbs. 75c
Bologna 3 lbs. $1.00
Cello Wieners, 1-lb. pkg. 52c
Bulk Wieners, lb. 45c
Smoked Picnics, lb. 49c
Pork Liver, lb. 27c
Cut-up Fowl, lb. 28c
MacPHERSON & SUMMERS
COLD STORAGE 774-2613
EAST END MARKET 774-2103

"Back Care" MATTRESS by SIMMONS

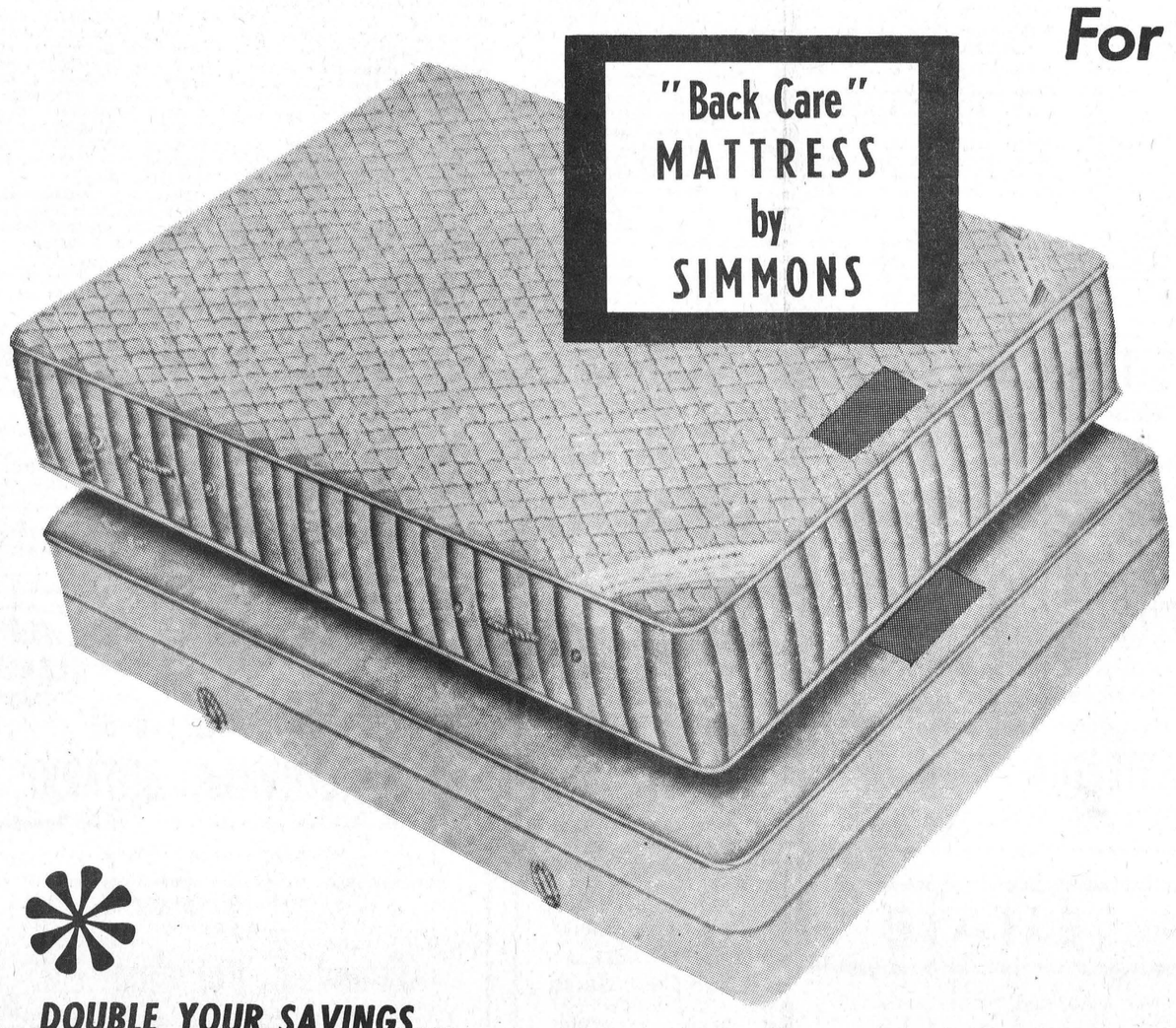

DOUBLE YOUR SAVINGS...
BUY THE MATCHING BOX SPRINGS
(Same Price As Mattress)

For The First Time...
SAVE $29.95
on the
SIMMONS
"BACK CARE"
MATTRESS
STANDARD Now Only $49.95 was $79.50
DELUXE Now Only $59.95 was $89.50
SEE THEM AT
Vice & Craig Limited
TELEPHONE 774-2120
WINCHESTER

WINCHESTER Press

THURSDAY, SEPTEMBER 16, 1965

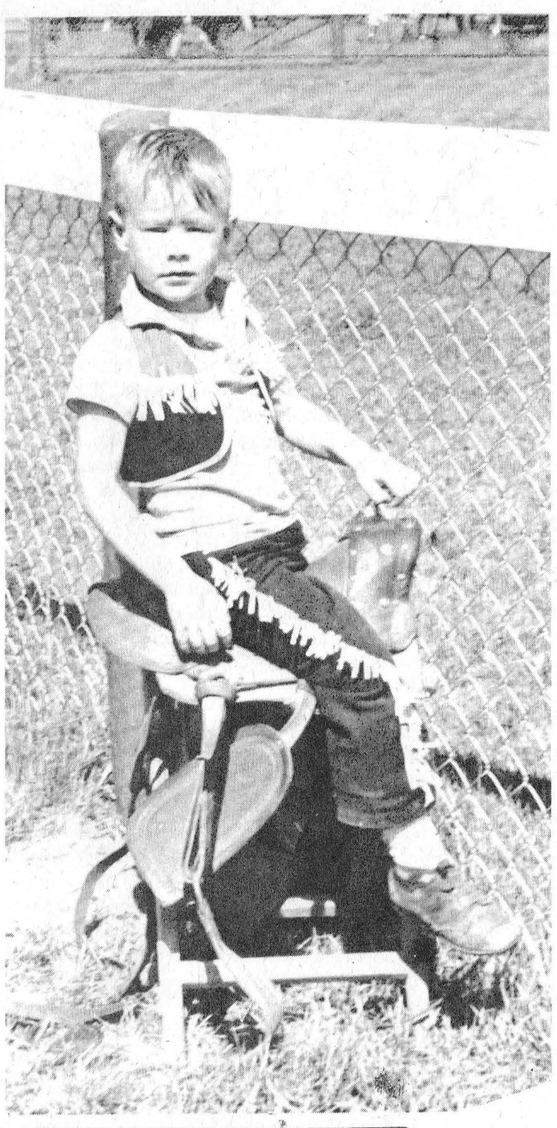

107th Russell Fair

Looking In The Show Window of Agriculture

With "B" status in the offing, Russell Fair completed its biggest and best offering yet, their 107th edition of the fall classic with a record attendance.

Advertised as a showcase of agriculture, the Fair lived up to its name to the nth degree and gave the record attendance something to look at and remember. In ladies' work, Mrs. Mansel Reid of Metcalfe and Mrs. Norman Dugdale of Russell were the leaders, picking up a majority of firsts. Malcolm MacGregor of Crysler was the leading cattle exhibitor on the grounds for the two-day event.

President Mac Arbuthnot and a host of committees working with him, and always busy Fair secretary H. W. Hamilton put on quite a show in every department. They did lack what it takes though in one instance —on the ball field. Members of the Agricultural Society played a softball game against CFRA Happy Blunderers and failed to emerge on top. The fast talking, hitting and pitching radio boys from the Queensway scored one extra run.

At the Saturday evening dance in the curling club building, the packed house enjoyed the music of the Happy Wanderers and it was a swinging good time. During the day meals were served by the ladies of the Society and displays of farm equipment and a trailer from Ontario Hydro showed what electricity could do on the farm.

LADIES BIG WINNERS

Domestic science, horticultural and school competitions had a good show of entries and the flowers received high praise from the judges, Mrs. S. W. Rathwell of Navan, Mrs. John Craig of Manotick and William Cavays of the Dominion Experimental Farm.

Mrs. Mansel Reid, a big winner at last year's Metcalfe Fair, demonstrated her outstanding ability this year by taking 19 firsts, 10 seconds and five thirds. Mrs. Norman Dugdale of Russell was another big winner with 13 firsts, eight seconds and five thirds. In the Domestic Science classes Mrs. Charlie Wallace of Metcalfe was awarded 10 firsts, 14 seconds and five thirds. Close behind were Mrs. Eber Robinson and Mrs. Keith Dugdale, both of Russell.

The North Russell Women's Institute led the way in its classes with firsts for exhibits on Golden Wedding Anniversary and Men's Sporting Activities.

MacGREGOR TOPS CATTLEMEN

Malcolm MacGregor of Crysler and his prize herd of Guernseys were big winners with the MacGregor herd taking home 14 first place ribbons. Leo Marion also placed well. Donald McIntyre of Finch, Harry Nooyen of Marvelville and Ken Campbell of Russell led the Ayrshire exhibitors.

Topping the Jersey classes were J. J. MacKenzie of Finch, Floyd Dingwall of Berwick and Emmerson Kinkaid of Russell. In the Black and White Show Fred Carscadden, Russell, Sam Rathwell of Navan, Walter Henn of Leonard and Frank Kenney of Navan took most of the honours. Russell Township took the best herd award.

Cecil Acres of Vernon with the Dow Brothers of Metcalfe and Ernie Burton of Vars were top sheep showmen. Ian MacGregor of Crysler and Dwayne Acres of Vernon led the way with the swine.

Sisters Barbara and Pat Burton took top honours in the Senior and Junior classes of the Russell Calf Club Show.

HORSE SHOW

The horse shows were well above average and Lyle Baker of Williamsburg, Stewart Crabb of Richmond and Ewart Watson of Leonard took top honours in the heavy horse division.

In the light horse class Arnold Spratt of Leitrim, Herbert Demers of Ottawa and Robert Foster of Metcalfe led the field. The L. S. MacEwan Trophy, awarded annually for the best single roadster and equipment went to Herbert Demers of Ottawa.

Judging these classes were Clarke Mansfield of Manotick for Heavy Horses and Calvin Pryce of Easton's Corners for the light horses.

With "Class B" hoped for, the 108th Russell Fair, it should mean bigger and better things to come.

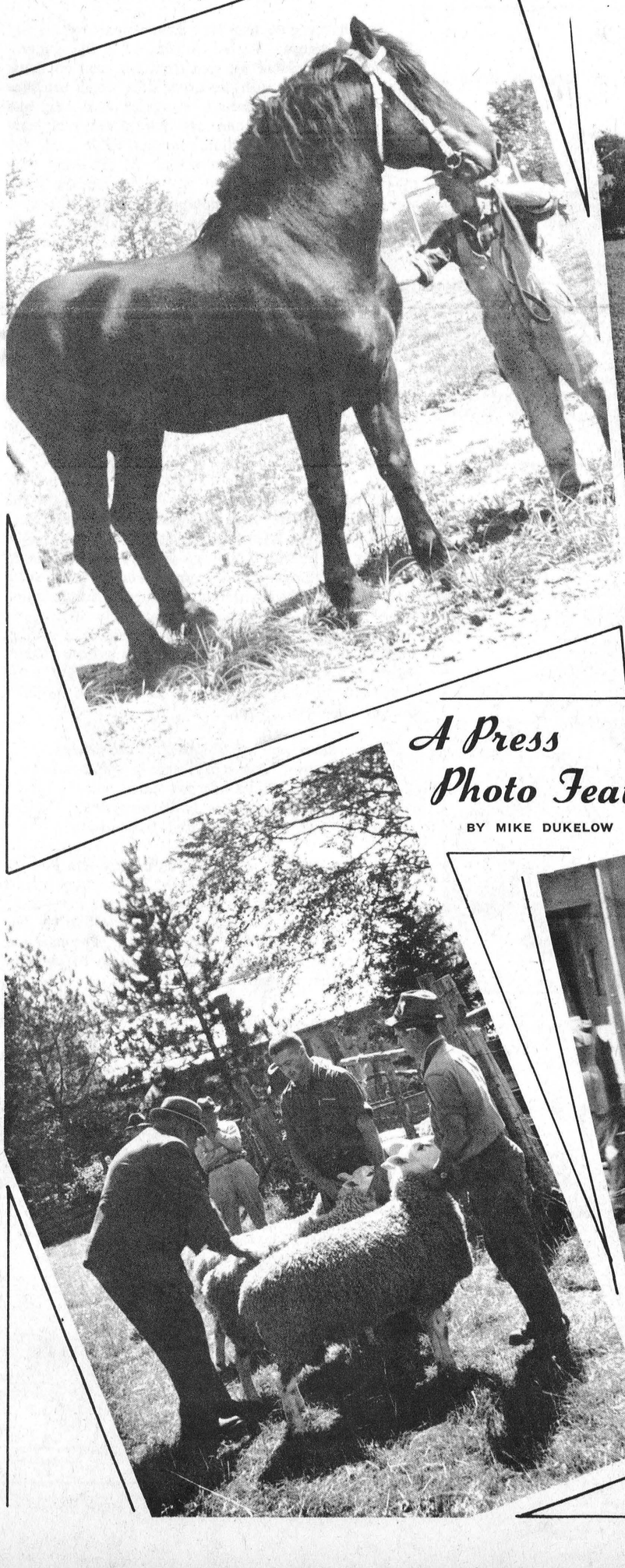

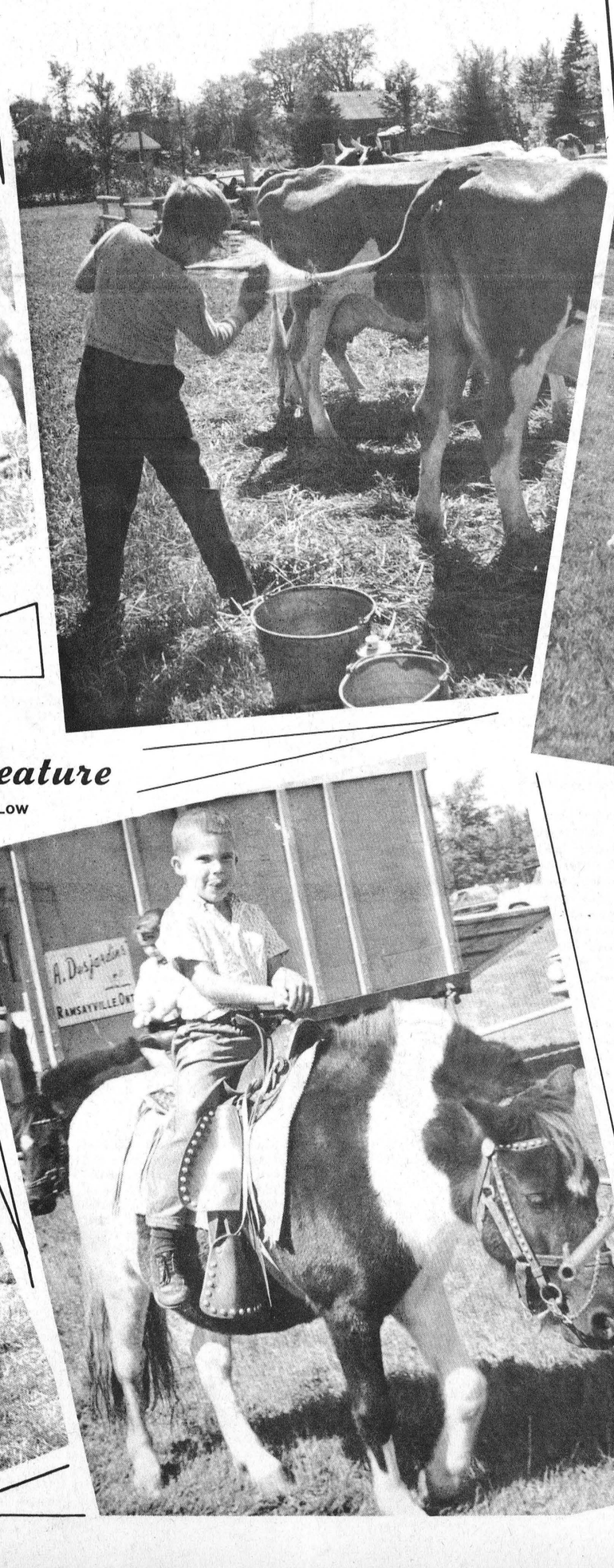

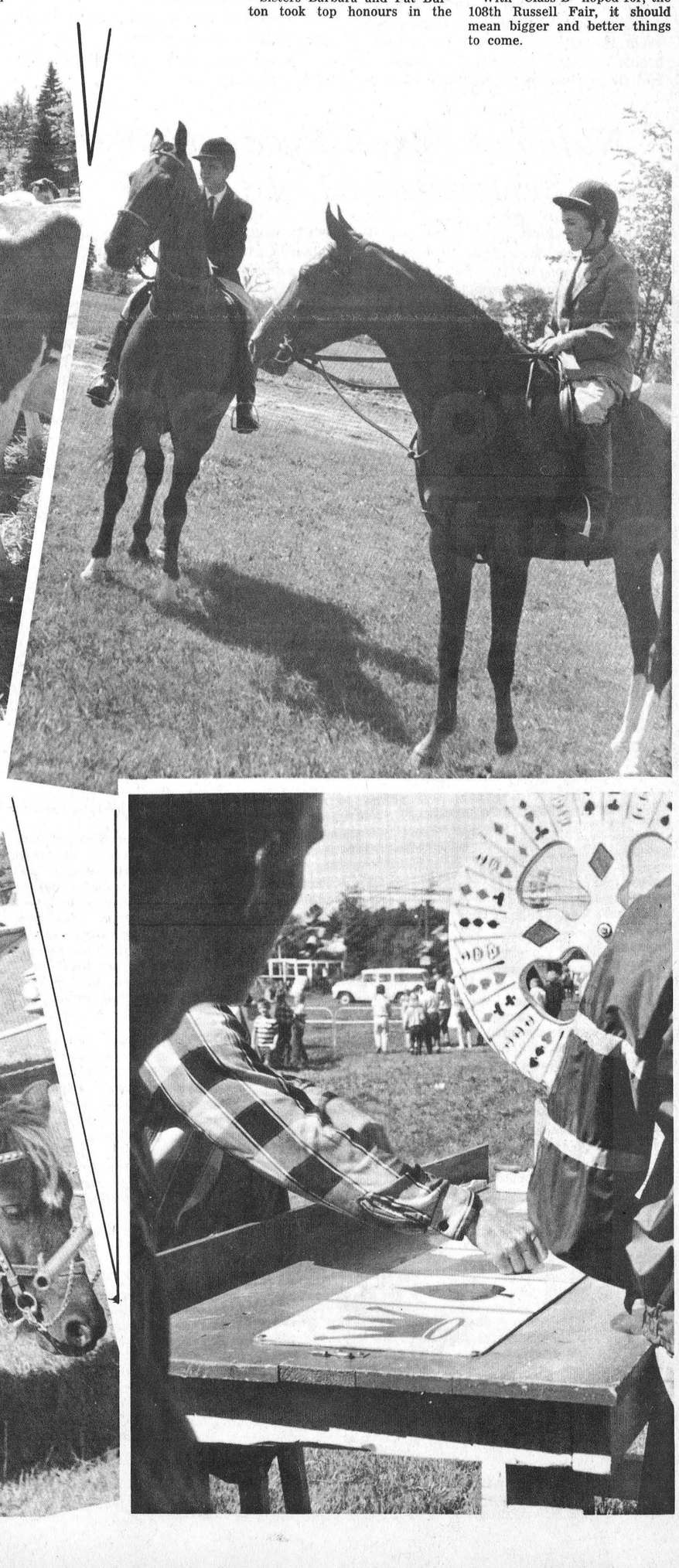

A Press Photo Feature

BY MIKE DUKELOW

WINCHESTER PRESS

WORKMAN BROS., Publishers

Established in the year 1888

Published Wednesday Afternoon Dated Thursday.

Subscription Rates: $4.00 per year in Canada; $5.00 per year in the U. S. A., payable in Advance.

Member of the Canadian Weekly Newspapers Association and the Ontario Weekly Newspapers Association

Guaranteed Circulation over 2750

Advertising Rates on Request.

Authorized as Second Class Mail, Post Office Department, Ottawa.

Volume Seventy-Eight Thursday, September 16th, 1965

Share Your Sight

Beginning September 20th the Canadian National Institute for the Blind will make its annual appeal for funds in the three United Counties. It is estimated that during the coming year CNIB services will be made available to 165 blind people and 300 partially sighted people who will require eye care.

In Canada six people become blind every day. In the United Counties of Stormont, Dundas and Glengarry the work of the CNIB is carried on under the guidance of three Advisory Boards, one for each County, composed of willing volunteers. The chairmen for the Dundas County Advisory Board is Mrs. J. Bower Potter of Winchester; for Stormont, Mr. N. D. Warner of Cornwall, and for Glengarry, Mr. Romeo Rouleau of Alexandria.

The CNIB Field Secretary, who is himself blind, maintains contact with all the blind of the district and arranges for service that would be most suitable to them. He recommends services to the Advisory Board. A sightless home teacher visits the blind who wish instruction in braille reading, typewriting or handicrafts and helps them with problems of family adjustment which arise especially with the newly blind.

The maintenance of a National Library of braille and talking books and their free circulation to the blind is only one facet of CNIB work. In recent years greater emphasis has been placed on rehabilitation and special programs of training administered at the Head Office of CNIB and an Adjustment Training and Holiday Centre has been opened at Lake Joseph near Parry Sound. Approximately 500 blind people go to this Centre each summer.

Besides eye examinations and glasses, the CNIB provide artificial eyes, low vision aids and contact lenses where there is financial and pathological need or severe refractive error. Blind people or those with severe refractive error are sent to a low vision clinic in Toronto. The CNIB also co-operates with the Banting Institute of the University of Toronto in the operation of an Eye Bank to provide corneas for sight-restoring transplants.

A canvass will be organized in each area under a local convener.

When the canvasser calls, please give generously.

National Forest Products Week
September 12 - 18, 1965

Canada's forests are large and productive. They need to be kept that way to continue producing raw material for our 8,000 sawmills and 130 pulp mills. Forest industries employ more than 250,000 Canadians and the list of products they produce is over 5,000 items long.

Forest products have an annual export value of one and a half billion dollars. They form the largest group — nearly 30 per cent. — of Canada's total exports. Lumber exports average just over four billion feet a year and bring us over 30 million dollars. Pulp and paper exports amount to nine million tons annually, worth over a billion dollars a year. Canada still produces half the world's supply of newsprint.

In view of the foregoing, it is not surprising that there is a National Forest Products Week, set aside from September 12 to 18, to recognize the contributions made to the nation by our forests, the people who manage them, and the men and machines that convert them to useful products.

We who derive many benefits from the giant forest enterprise wish it a long and productive future. May future generations benefit from it as we have done.

Sugar and Spice



by Bill Smiley

Farewell To A Friend

After a couple of thousand miles of traveling, there's nothing so delightful as to sit in one's own backyard and contemplate the folly of the world. And that's what I'm doing right now.

Two kittens are tight-rope-walking the back fence, as grave and cautious as Blondin crossing Niagara Falls. They have survived the attentions of Wilson, our two-year-old neighbor, who has a utilitarian approach to picking up cats: ears, tail, stomach-fur, or whatever's nearest.

The garage sits there, brooding. When summer began, it was a faded blue. Kim began painting it as a school project. It is now two-tone, half faded blue, half dazzling green.

Peering through the picket fence on the left are the Little Horrors. There are five of them. I'll swear they're all the same age, about two and a half. They lurk like Indians watching a wagon train. The minute we leave the place even to go shopping, they bat down the loose board in the fence and sack the place. They use our lawn chairs as trampolines and the picnic table for mountain climbing, dismantle my power mower and employ our hose to squelch civil demonstrators among each other.

Across the street, where there are two teen-agers, swirls the daily ballet, a kaleidoscope of sound and color. Kids arriving and departing; swim suits and shorts and pyjamas; motorbikes and sports cars, tennis rackets and golf clubs and footballs.

From the great oaks spreading over the house drop the acorns, thumping the ground with a gentle irregular rhythm. Two lazy pigeons have found an old starlings' nest under our eaves and are squashed in there, purling their throaty growl.

The lawn sprinkler is turned off, but there's a dribble from it, and a young robin is revelling in a shower, doing everything but soaping his armpits.

Up a maple tree, twice around the trunk, along the hydro wire, jump to the cedar, leap to the vine, scrabble up the side of the house and straight into my attic, lickety-split, hurtle two black squirrels. Object, either love or war.

Backyard smells: new-cut grass on the lawn; fresh-washed sheets on the line; cedar and spruce from the trees; and, gently stealing through the back door, the excruciating waft of coffee.

Color everywhere. Six shades of green in spruce and cedar, elm and oak, maple and walnut. Vivid splash of tiger lilies. Yellow sun dappling trees and patching grass. One delicate pink rose and pale mauve of phlox. Gay striped lawn chairs.

And what more pleasant place to look back over the pattern of summer. Early-morning golf with dew-thick carpet underfoot and air like champagne. Beach afternoons: warm, silky sand and hot sun, the world a million miles away; water like cool silver. Home for cold beer, barbecued steak, new, little potatoes and juice-spurting corn.

Luxury of boat cruise abruptly changed to roughing it in a tent. Tense long-distance phone calls from remote outposts to learn whether son had passed his year. Huge relief to learn that he had done well. Sunday jaunts to visit daughter at camp, going with great gobs of goodies, sitting around for two hours trying to think of something to talk about, returning with load of scummy camp clothes to wash.

Son claiming an 18-year-old can get along on four hours sleep, and trying to prove it. Daughter busting out all over, as fourteens are wont to do. Wife like cat with cream because I haven't been away from her side for more than four hours all summer. Father promising to write a book, and barely able to find time to write a column.

Goodbye, Summer, you seductress. There'll never be another like you.



Lake St. Lawrence Visitor

Of Many Things

By AMBROSE HILLS

DON'T FORGET HOW IT WAS DONE!

A famous golfer used to tell amateurs their fault lay in remembering their bad shots, instead of concentrating on the good ones and how they were achieved. A famous writer advised amateurs on how to invoke the mood of success which led to each salable piece of writing. Now the chairman of the board of a great oil company has come up with a similar bit of advice for our Canadian society as a whole.

Mr. C. D. Shepard, of BA Oil, Brandon, the other day said that "we are all in our respective busy lives apt to forget why and how this country grew great and why we have a great future. We are apt to concentrate on the imperfections we see around us and forget that other forms of government which are not favourably disposed toward private enterprise have even more imperfections."

He pointed out that Canada is the second richest nation in the world: we rank second in the ratio of cars and television sets to population, to name only two items. We are outranked only by the USA—a country that also favours private enterprise.

Some will object that these are material blessings. So they are. But we are blessed in spiritual things as well—we have freedom of speech, freedom of religion, and economic freedom. Many believe that this spiritual freedom lies at the bottom of our material success, because wherever freedom is limited, material success does not last.

So perhaps the golfer's advice should apply to Canadians. Don't forget our successes, and how we achieved them. After all, we didn't get where we are through sheer luck. Our democratic system deserves a lot of credit. We would be wise to retain it.

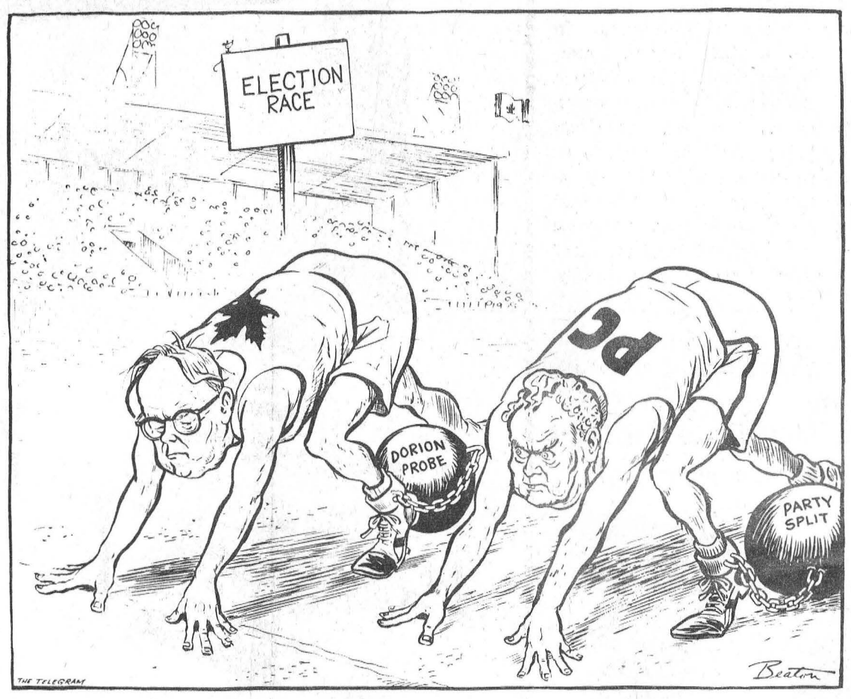

The Seventh Column

Our readers, both of them, have been asking us why we have not maintained our running comments on the fishing in Lake St. Lawrence this year. Two good reasons: we didn't fish except on two or three occasions and when we did manage to wet a line the fish were apparently looking the other way. Actually we snagged on to a couple of northerns and a black bass the other evening, but aside from that the summer (at least that's what they called it) slipped by and for one reason and another we didn't participate too much. Better things next year maybe. However, there have been some dandy catches up the river a bit, particularly in the Cardinal area where the muskies were really striking.

Just while we are musing about fishing it may not be a bad time to make a suggestion to the conservation authorities that a weed problem is shaping its ugly head in the beautiful lake we call St. Lawrence. This mess seemed inevitable with the slowing down of the swift water and the flooding of farm land a few years back. Now, because to our knowledge there has been very little if any control exercised, the weeds are dripping forth in much abundance. Once excellent fishing waters are now resembling the muddy old Rideau in some areas. And unless something is done immediately this situation will grow from bad to worse. This is a beautiful waterway for fishing, swimming and boating. Seems a shame that the powers that be do not take action to prevent the spreading of nuisance and unnecessary weeds.

The battle date has been announced and the big guns have already started to fire. It's the general election on November 8th and from this date on Canadians will be filled with the usual stuff which provides the ammunition for such a struggle. And this one could be a dandy for there are quite a few real juicy issues which the opposition, in particular, will be stressing over the next few weeks. At the same time the present Liberal regime will be defending itself and boasting of its many accomplishments. It all shapes up as a real fire-eater and the hottest salvo of all will be fired on election day when 11,000,000 Canadians go to the polls.

No complaints about Fall thus far. The football has been good, the weather has been better, and the gardens are overflowing with provisions. While only a few short weeks ago we were crying for rain and more rain, the lament now is that the ground is too soggy. Choice crops are still in the fields and unless it dries up the life-saving rains of August could ironically be the killer of late September.

Winchester's seventh Trade Fair is slated for the Community Centre next Wednesday, Thursday and Friday evenings. With the tab set at a mere 50 cents, the kids get in free if they go with you, there should be nothing stopping you from attending. The Fair this year is packed with plenty of colourful exhibits. There are cash door prizes each night, in addition to many other giveaways and prizes at individual booths. Add to this some first rate entertainment and a district Talent Show and it all shapes up into a first class Trade Fair to which you and you and you are cordially invited. See you there!

The other day we stopped an old pal of ours who was in town for the first time in umpteen years. "Pete," we said, "what are you doing now?" "Who are you working for?" He smiled resignedly. 'Same people," he said, "the wife and five kids."

A man and his wife — they'd been married 25 years — took a trip to Europe. In Ireland they visited a wishing well where the husband dropped a penny in and made a wish. The wife did the same but lost her balance, fell into the well and drowned. The husband turned to the attendant, "I see," he said in pleasant surprise, "that it really works."

Meditations...

BY REV. CECIL W. TUININGA

John 3:3: "Except a man be born again, he cannot enter the kingdom of God."

Christ spoke these words to Nicodemus. This ruler came to Jesus by night for fear of the Jews. More particularly, he feared to come by day because his colleagues vehemently rejected Jesus. Israel's leaders not only rejected the Christ but also feared Him. They considered Him Israel's enemy No. 1. They were afraid that by His teaching and miracles he would attract attention of the Romans, for the Romans distrusted any uprising and any man that gained notable following. Hence they judged Jesus as a trouble maker, a very dangerous one at that. His teachings conflicted with that of the Pharisees and Scribes, and these teachings stirred up the people markedly.

Nicodemus was not convinced by this argument. He had heard Jesus teach and observed that He taught with authority, and that he answered all questions, so that no one ever stumped Him. Now Nicodemus had questions that disturbed him every day. He was convinced that Jesus could answer his questions. Therefore he sought Him under cover of darkness.

Nicodemus was a very learned man. He knew the Scriptures well, for he was one of Israel's well trained teachers, a professor in theology, to use modern terminology. However, like many today, he was trained in a modernist seminary. He was instructed to believe and teach that men are saved by what they did, by good conduct. With the rest of Israel's instructors he taught that the way into God's Kingdom was the way of human goodness.

It was this teaching that cannot today, and did not in Nicodemus case, satisfy him who is honest with himself before God. It left Nicodemus with a feeling of uncertainty and doubt. Deep down in his heart he sensed that his goodness could not meet the demands of perfect holiness before God. Nicodemus, as well as the rich young ruler, felt that he could not meet God as he was. He was convinced (and this disturbed him) that more was needed, and this guilt-consciousness drove him to seek an audience with the Saviour.

Nicodemus did a wise thing. He came to the right Teacher. Jesus had precisely the answer Nicodemus sought. Jesus taught him that a man cannot save himself, for in himself he is a sinner, a totally lost sinner. Not human goodness or endeavour can save a man but the grace of God manifested in the cross of Calvary. To be saved a man must be made anew, made alive through Christ, be born of God, that is, one must be born again by the Spirit of God. In other words, only a miracle of divine grace can make dead loot sinners into living sons of God. Contrary to the false doctrines of modernism, God receives sinners that repent of their sins and confess Christ Jesus as Saviour and Lord. It is this Gospel men spurn because they refuse to become sinners. Modernism, the man-made gospel, rejects the Gospel of God that declares, "Whosoever believeth that Jesus is the Christ is born of God."—I John 5:1.

WICKS' WEEK

—By BEN WICKS

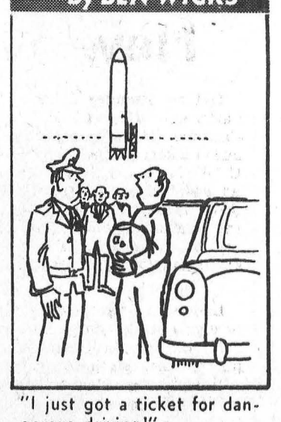

"I just got a ticket for dangerous driving!"

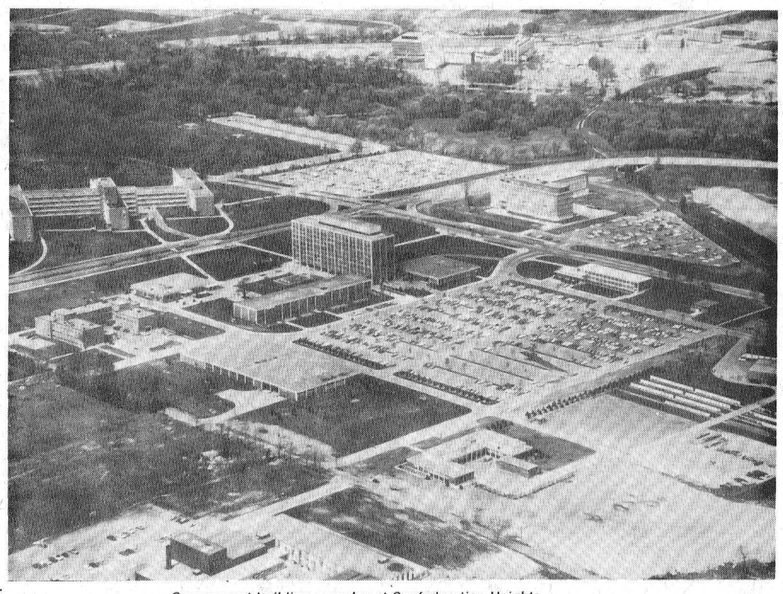

Government building complex at Confederation Heights.

PLANNED LOCATION OF GOVERNMENT BUILDINGS IN CANADA'S CAPITAL

(Fifth in a series)

The master plan for the development of Ottawa now being carried out by the National Capital Commission also calls for the planned location of large Federal Government buildings.

Five important factors emphasize the advantage of grouping a certain large administration building away from the congested centre of the city. These are the progressive strangulation of traffic, the parking problem, the high cost of space in the heart of the city, the need to build office buildings elsewhere while waiting for wartime temporary buildings to be demolished, and the desire to surround them with lawns and landscaping which enhance their appearance.

The last factor — the landscaping of the buildings — is by no means the least of the five factors. Even if town planning is far from being simply a technique of beautification, the application of its principles inevitably results in some measure of beauty. In other words, that which is well conceived is more apt to be beautiful.

For a while after 1945 efforts were concentrated on construction of Government buildings outside centre town, for example the building groups at Confederation Heights and Tunney's Pasture, the buildings on Booth and Carling and the Printing Bureau in Hull. The Federal Government has no intention of vacating the central area of the Capital.

On Sussex Drive, near City Hall, it has expropriated one sector of 32 acres to provide approaches to the new Macdonald-Cartier bridge. There is also sufficient land there to erect Federal government buildings. On the east bank of Rideau Canal, opposite the Chateau Laurier and adjoining Confederation Square, the Commission owns about 22 acres occupied in part by the present Union Station and its satellite installations. To the west of Parliament Hill, a short distance from the Chaudière Falls, the Federal Government has assembled 154 acres of land to be used partly for office buildings including the new National Defence Headquarters. The redevelopment of this area known as LeBreton Flats will pave the way for the extension of the Ottawa River Parkway thus ensuring an admirable access route from the west to Parliament Hill. Other large buildings of national importance will be built in the centre of Ottawa, including the National Museum, the National Library, the National Gallery of Fine Arts and the Canadian Centre for the Performing Arts. Construction of the latter is underway.

(Next in the series . . . "A Greenbelt for Canada's National Capital".)

THE OPENING SALVOS HAVE BEEN FIRED AND . . .

Unnecessary Or Not . . . There's An Election

A Special Press Report

Unnecessary or not, Canada is faced with a general election on Monday, November 8, 1965. The quicker Canadians from one coast to the other face up to this fact, the better. That an election is unnecessary has little bearing on the matter now. The important point to remember is that we have been asked again to go to the polls to elect a government — we should do no less in a country where freedom and democracy prevail.

There will be issues and issues fought out on the hustings, in TV appearances, in countless pieces of election propaganda and in the newspapers. But, perhaps, the biggest issue of all is the rather complacent attitude of the Canadian people at this time. People, it seems, are fed up with elections. The fact that the last two and a half years have provided a more or less slip-shod government and the anti-Diefenbaker action of the last election, do not seem to be sparking the electors — at least not yet. So in this election the candidates will not only be tearing each other apart they will, indeed they must encourage, explain and educate a great many Canadians to exercise their franchise on election day.

INDIFFERENCE

The latest figures show that more than 30 per cent. of Canada's eligible voters do not know how they will vote, or if they will even bother to vote. A small turn-out at any election in a country such as ours is a catastrophe — and this is no time for catastrophes.

Prime Minister Pearson has told the Canadian public that he has called a national election because *"we need a majority government to give good, efficient administration."* All leaders of the opposition have loudly condemned this view. Robert Thompson, leader of the Social Credit party, has accused the Liberals of *"pulling the plug in the drain."* NDP leader Tommy Douglas accused the prime minister of calling the election *"so that he wouldn't have to clean up the mess in government,"* mentioning the Dorion report and the furniture deal.

Opposition Leader Diefenbaker referred to the prime minister's decision as a *"cynical disregard for parliament."* Creditiste leader Real Caouette was bluntest of all. He accused the Liberals of *"doing more harm to national unity than all the Separatists in Quebec."* He also referred to the Liberal party as the worst for Quebec in 50 years.

These were the opening night salvos fired by the party leaders. The one great issue, of course, is redistribution, and this will be dealt with severely in the next few weeks. Many successful candidates will find after redistribution arrives in another year or so that their ridings have been split, increased, diminished or dissolved. It should leave the voter in quite a quandary. And in this instance Grenville-Dundas comes under the swath which will be cut by the redistribution axe.

OPPOSED

Most larger daily newspapers opposed an election at this time. This, combined with a toning down of anti Diefenbaker relations, a rather poor two and a half years by the present government, should create an even more uncertain state of affairs. In fact, many experts in political science cannot possibly see at this time how a majority government can be won by any party.

Peter C. Newman, in commenting on the election, states: *"This will be a contest to test the conscience of every Canadian voter as he is tugged in conflicting directions by appeals to his impulse and his heritage. The memories of a less troubled past will clash with the harsh necessities of the present."*

ONTARIO THE KEY

In our opinion Ontario will again hold the key to the party likely to be the most successful. A strong Progressive Conservative province provincially for more than two decades, Ontario voters have a tendency to change their minds in national elections as the last two or three have proven so well. If the Conservatives can pick up seats in this province, as they predict they will, they stand a good chance of regaining power in Ottawa. If the Liberals hang on to what they have they could be re-elected. With a new party in uncertain Quebec, with three or four million voters still undecided, the smaller or splinter parties could show well, quite possibly injuring one or both of the old line regimes.

PENSION PLAN

In announcing the national Pension plan so elaborately the Liberals have already started their election machine running — and every Canadian, whether he likes it or not, is contributing. The calling of the election and the introduction of the pension scheme, a very debatable plan to say the least, was a timely affair. The Liberals will deny that the two were associated. But they will have a hard job persuading many, many others that the two were not associated.

GRENVILLE-DUNDAS

In Grenville-Dundas the election will be a two-way fight between Liberal candidate John Palmer and incumbent Conservative Mrs. Jean Wadds who will undoubtedly gain the nomination of her party without opposition next Monday night at Hallville. There are local issues here, of course, but at the moment Mrs. Wadds' position looks almost assured. Both candidates claim gains since the last election. The Liberals say their candidate can win the riding. Mrs. Wadds refers to her position as even better than the last election. With approximately 23,000 voters in Grenville-Dundas, the last election very likely for this historic riding, it will be the north side for the traditionally strong Tory vote. On the south, where towns have changed, where more industry has located, there could be a fairly even fight, although it will take an almost impossible swing at this time for the area to reverse its long standing behind the Tory party.

On Monday, November 8th, the wailing, the gnashing of teeth, the smear tactics and some darn good political campaigning will be all over. It is then that you, the elector, become the most important person in the country — if you vote!

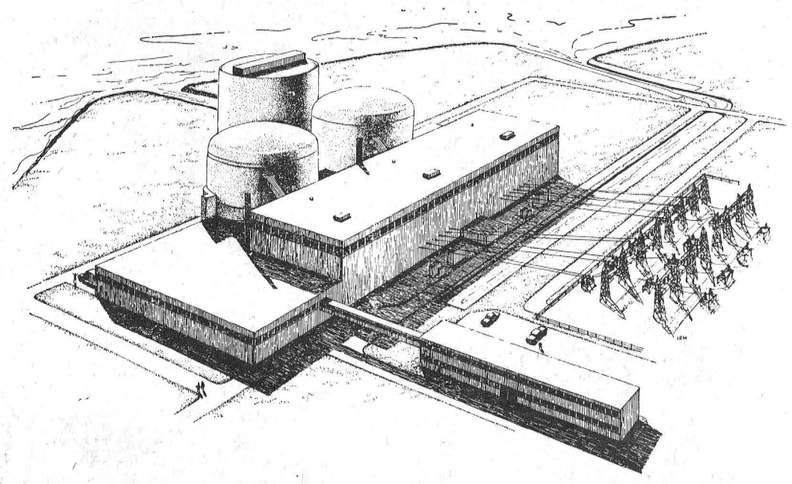

New Nuclear Power Station

Ontario Premier John P. Robarts with Hon. C. M. Drury, Canadian Minister of Industry, and Pickering Township Reeve C. W. Laycox officially launched construction of Ontario Hydro's 1,080,000 kilowatt Pickering nuclear power station. Master of ceremonies was Hydro Chairman W. Ross Strike.

Largest nuclear-electric plant now planned or under construction in the Western Hemisphere, the station's capacity will equal the electrical needs of 700,000 homes.

Award of a contract valued at approximately $800,000 to Limestone Quarries Ltd., Don Mills, for site grading and shoreline protection was announced last week. The successful bid was lowest of seven received.

Two silo-shaped structures to house the plant's initial reactors will be built behind a 1,400 foot dike extending 400 feet into the lake. The area between the dike and the shoreline is being pumped dry to allow construction of the reactor buildings.

Elsewhere on the site, steel piling is being stockpiled, and construction of a prefabricated project office will start around mid-September.

Scheduled for initial service in 1970, the $266 million nuclear installation is being cooperatively financed by the Province of Ontario, the Canadian government and Ontario Hydro.

Pickering Generating Station is being built by Ontario Hydro with Atomic Energy of Canada Ltd. acting as design consultant.





Performs At CNE

Gloria Henderson, a North Dundas High School student, is shown during one of her two performances in the "Student Talent Festival" at this year's Canadian National Exhibition. Gloria's singing style greatly impressed the crowds attending each performance. Sponsored by the Ontario Department of Education, the Festival proved to be a great success.

In Memory Of Sir Winston

For the first time, the head of a commoner is to appear on a British coin in addition to that of a monarch. It will also be the first time that the head of a commoner, with the exception of Oliver Cromwell, has appeared on a coin of the realm since at least the twelfth century.

The Churchill crown (a five shilling piece), which will be in circulation in October this year, will carry the Queen's effigy on one side and that of Sir Winston Churchill on the other.

The Churchill effigy is the work of Oscar Nemon and is derived from the profile of the marble bust he sculptured for the Queen which is now at Windsor Castle. Sir Winston is shown wearing his famous siren suit.

The Churchill crown will be legal tender and will be available at British banks. A supply will also be sent to overseas banks, including some in Canada, as the Royal Mint cannot undertake to meet the orders of private individuals.



Guest Artist At Trade Fair

Hands will be clapping and toes tapping as sensational young organist Rose Ann Zak makes the big Conn Organ at the Winchester Trade Fair talk and sing with no apparent effort. The 11-year-old musician from Buffalo, New York, will play for your entertainment the Conn provided by Fawcett's Organ and Piano Store, Winchester, at the Winchester Trade Fair, Sept. 22, 23 and 24.

THE WINCHESTER PRESS

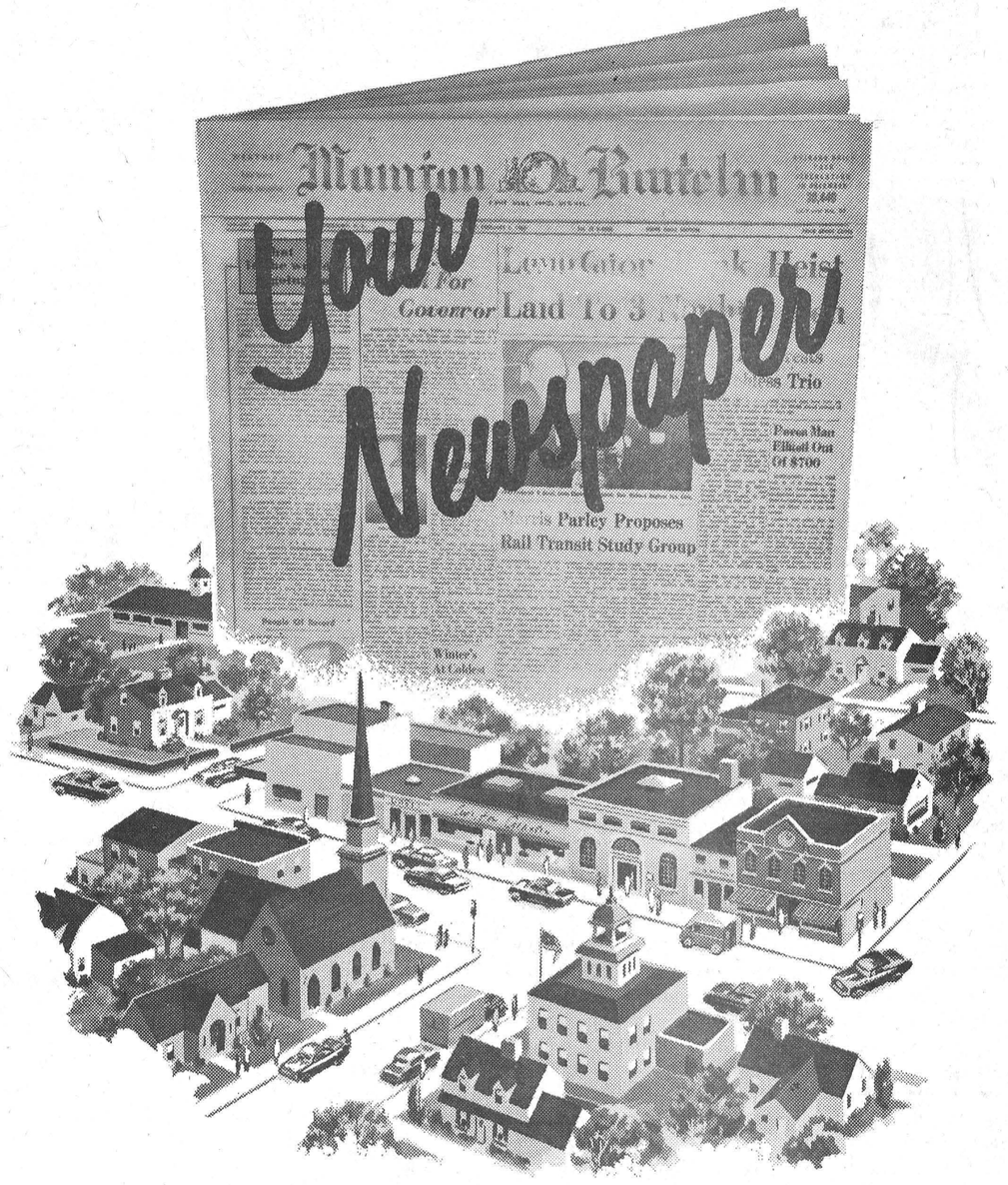

- Promotes business by advertising products and services available in your Hometown.
- Supports churches, schools and civic clubs by publishing information concerning their activities.
- Interprets national news in local terms.
- Recognizes individual members of the community, as interesting events occur in their lives.
- Prints local news of intense local interest, and available only through your Hometown Newspaper.

EACH WEEK

✓ Features ✓ Pictures
✓ Editorial ✓ Advertising

10,000 AREA READERS



ROBERT A. MARTIN

Caldwell Appointment

Robert A. Martin, whose appointment to the position of Assistant Sales Manager, Caldwell Linen Mills Limited, has been announced by R. D. Archibald, Vice President and General Manager of the firm. A native of Toronto, Mr. Martin is a graduate of the University of Toronto and has had extensive experience in textile sales and merchandising. He will be located at Caldwell's Head Ofice in Iroquois, and will assume his new responsibilities on October 1st, 1965.

Expo Park For Children

A children's park, scaled to interest children from four to nine years of age, will be built on La Ronde, the amusement area of Expo 67.

The rides have been designed to appeal to small children. They're slow and gentle rather than the thrill type which appeals to older children and teenagers.

For instance, round tubs will bob across the small lake in the area. They'll be guided on a course, but the children will not be able to see the wire. Icebergs and other water attractions will be built into the lake.

A miniature train ride will pass replicas of such famous landmarks as the Tay Mahal, the Eiffel Tower, and the Statute of Liberty, reflecting the international theme of the exhibition.

A visit to all of the rides will cost less than $1. The Expo will operate the park at a deficit to render a service to Expo visitors.

Sculptures representing the forms of Canadian animals will be placed near the entrance, and children will be able to scramble over them. There'll be free swings and other rides

A restaurant overlooking the two-acre $500,000 park will have a menu to appeal to children and parents.

FREE
TV TUNE-UP
TUBES TESTED IN YOUR OWN HOME
- SEPTEMBER ONLY -
—o— CALL —o—
Don McDonald
VERNON, ONTARIO
Winchester - - - 774-6204
Metcalfe - - - 32 r 12

CROSSWORD PUZZLE

ACROSS

1-Snake
4-Hurry
9-Sick
12-Through
13-Wing-shaped
14-Born
15-Golf mound
16-Fiber plant
17-Large cask
18-Vigor
20-Armed band
22-Quarrel
24-Dance step
25-Actual being
28-Organ of hearing
29-Chicken
30-Man's name
31-Takes one's part
33-Pardon
34-Man's name
35-Be ill
36-Tibetan gazelle
38-Tidy
39-Nahoor sheep
40-Workman
41-Trials
43-Consume
44-Sign of zodiac
46-Force
48-Doctrine
51-Be mistaken
52-Fragrant oleoresin
53-New Deal agency (init.)
54-Abstract being
55-Brief
56-Short sleep

DOWN

1-Likely
2-Bishopric
3-Liars
4-Damage
5-A state (abbr.)
6-Chinese boat
7-Groups of threes
8-Organs of sight
9-Probe
10-Meadow
11-Allow
19-Pronoun
21-Appear
22-Compass point
23-Out of date
24-Footlike part
26-Surgical thread
27-Teutonic deity
29-Pronoun
30-Swordsman's dummystake
32-Tropical fruit
33-Inlet
34-Preposition
35-Reply
37-Paid notice
39-Scarf

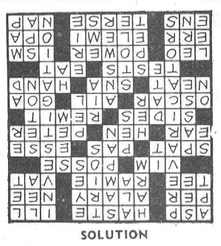

SOLUTION

40-Exclamation
42-Barracuda
43-Great Lake
44-Confederate general
45-Sea eagle
47-Printer's measure (pl.)
49-Resort
50-Chart

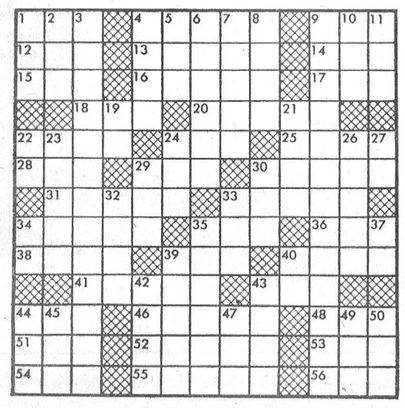

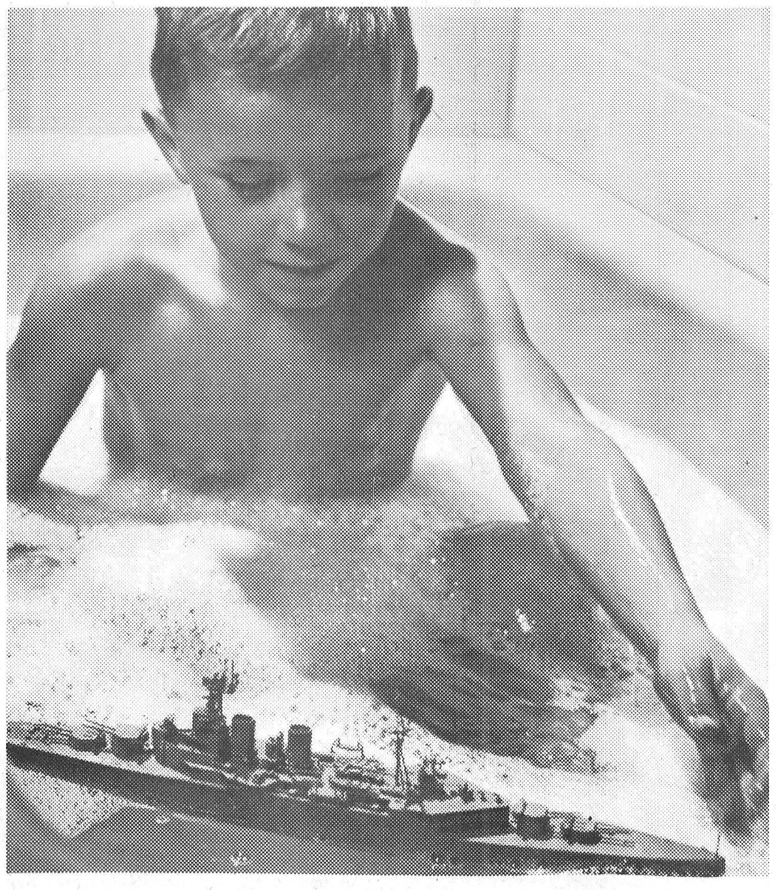

Cascade 40

enough hot water to float a battleship

CASCADE 40 gives you all the hot water you're ever likely to need at ONE LOW FLAT RATE. Use 40, 80, or 100 gallons a day and your water heating bill will never go up. Ask about CASCADE 40. Call

your hydro

PHONE 774-2105
WINCHESTER HYDRO SYSTEM

LIVE BETTER ELECTRICALLY

DISTRICT NEWS • VERNON • RUSSELL • OSGOODE • METCALFE

Vernon

Congratulations to Mr. and Mrs. Donald Duncan and to Mr. and Mrs. Keith Scarfe (nee Joan Duncan) on the birth of their sons.

Mr. Alex Hollis returned home last Thursday after having been a patient in hospital for sevearl weeks. We wish him better health.

Miss Marjorie Acres spent a few days last week in the hospital at Winchester, the result of a car accident. Her parents, Mr. and Mrs. Frank Acres, were also treated at the hospital. We wish them a complete recovery.

Mrs. Lee, Mrs. Bruce Acres, Mrs. Ward Gammell and Mrs. A. Campbell attended the 4-H homemaking leaders' course held at Manotick last Thursday and Friday.

Mr. and Mrs. Stuart Mattice were supper guests of Mr. and Mrs. Donald Mattice and family on Sunday.

The first club meeting in Vernon will be held in Club 31 Hall on Friday evening from 7 to 9 p.m. Any girl wishing to take this homemaking course is welcome. It is named "Meat on the Menu."



Married At South Mountain

Mr. and Mrs. William Rodney Norton seen following their September 4th wedding in St. Daniel's Church, South Mountain. The bride is the former Marion Elizabeth Hall, daughter of Mr. and Mrs. James Hall of South Mountain, and the bridegroom is the son of Mrs. Howard Norton, Oxford Station, and the late Mr. Norton.—Photo by Daykin.

Investigation Nets Killer

Investigations into complaints of animals found dead last summer in Dundas County revealed that the animals had been killed by strychnine poison.

It appears that some farmers have been treating seed with strychnine to prevent depredation by crows. Unfortunately, strychnine used in this way is available to other animals and among the animals reported to have been killed are ducks, geese, dogs, cats, blackbirds, crows, pigeons and skunks. Strychnine poisoning has been confirmed by the laboratory diagnosis in the case of skunks and pigeons reported.

Use of poison to kill animals or birds is contrary to the Game and Fish Act and in the manner used in this instance also creates an offence against the Criminal Code of Canada.

The investigation is continuing and area farmers are cautioned that further use of this poison will result in charges being laid against the offenders.

Iroquois Man Takes Honours As Chicken Breeder

A dapper Light Brahama hen named Sally won the Sam Foster Trophy as the Best Bird in the Show at the Canadian National Exhibition this year for Maurice Wallace of Iroquois.

Winning the award was nothing new to the trophy winner who, in 55 years as a chicken fancier, has collected enough ribbons and awards to make his living room mantel look like the battlefield at Waterloo.

"My secret lies in the mating," says the expert. "I won this a couple of years ago, sitting at home, studying the matings."

Vernon U. C. W. To Attend Rally

The September meeting of Vernon U. C. W. was held at the home of Mrs. McEwen on Monday evening with 14 members and 2 guests present. The president, Mrs. T. McBride, announced the opening hymn, and Mrs. George Lewis conducted the thought for to-day, "The Gospel." The scripture was read by Mrs. Wilfred Porteous, and Mrs. Last lead in prayer.

Roll call was answered by a verse of Scripture containing the letter "S." In order to meet the need for funds to pay shipping charges on overseas relief a special offering was received. A card of thanks was received from the girls who were assisted with expenses to Camp Bitobi. Members were reminded of the Rally in Osgoode on September 22 at 9.30 a.m.

Mrs. Archie Sheldrick continued with the topic from the study book on Brazil. The meeting closed with prayer.

Guest Speaker At Mission Circle Thank - Offering

Mrs. A. Keeler of Vernon was the guest speaker at the Thank Offering meeting of the Winchester Baptist Mission Circle. Mrs. Keeler used as her topic a story of a Bolivian boy converted to the Christian religion, Gardenio.

Mrs. Hugh Carkner welcomed members and guests to the meeting. Mrs. Harry Mussell was at the piano for the opening hymn, "Take Time To Be Holy." Mrs. Raymond Summers read Psalm 103, followed by prayers offered by Mesdames Sullivan, Prosser, Bennett and Summers, and Mr. and Mrs. Cawfield.

Entertainment was provided by Marianna McVey who sang a solo. The guest speaker was introduced by Mrs. G. McVey and thanked by Mrs. A. Carkner.

Offering was received by Mrs. H. M. McIntosh and Mrs. K. Leyenaar. Guests were present from Ormond and South Gower.

Guest Minister

Rev. Robert Crooks, of Cardinal United Church, will be the guest minister at the 126th Anniversary Services of Osgoode Baptist Church, Vernon, and Vernon United Church on Sunday, September 26th. Services will be at 11 a.m. and 8 p.m.

The Bel Canto Choir will provide the special music for the evening service. The annual Anniversary Dinner will be held September 29 from 6 to 8 p.m.

Special Services

Special services will be held in Morewood United Church on Sunday, September 19th, at 11 a.m. and 8 p.m. The recently purchased Conn Organ will be dedicated in the morning as a memorial to those who paid the supreme sacrifice in two world wars, and to other departed relatives.

The pastor, Rev. D. L. Gordon, will conduct both services, and the preacher will be Rev. Roy P. Stafford, M.A. B.D. of Montreal, the first minister of Morewood United Church.

In the morning, the choir under the direction of Mrs. M. Thompson, organist, will render appropriate music, which will include an anthem and a duet by Mrs. A. Coulthart and Mrs. N. Dyer. The soloist at the evening service will be Mrs. F. M. Cass, of Chesterville.

A cordial invitation to attend these noteworthy services is extended to all friends of Morewood United Church, and of Rev. Roy P. Stafford who is well known in the district as an able minister of the Word and Sacraments.

Capacity Enrolment Anticipated At Kemptville Agricultural School

Principal A. M. Barr expects a capacity enrolment of students in agriculture when the Kemptville Agricultural School opens its doors on September 20th.

Indications are that delay in applying may result in disappointment as the School residential and teaching facilities are being pushed to the limit.

Enrolment this year has been favourably influenced by the new offering of optional courses to meet the needs of students seeking technical training for positions in agricultural services and research work.

Sunday Services

. . . in the Church of your choice

Anglican Church
Rev. W. L. Thomas, Rector.
(Trinity XIV)
9.00 a.m., Holy Communion.
10.00 a.m., Sunday School.
3.00 p.m., Evensong.

Baptist Church
WINCHESTER — ORMOND
Rev. Geo. Cawfield, Pastor.
Winchester—Worship Service at 10 a.m.; Sunday School at 11 a.m.
Ormond—S. S. at 10.30 a.m.; Worship Service, 11.30 a.m.
South Gower — Worship Service at 3.00 p.m.
Come — and Welcome!

Presbyterian Church
Rev. Wm. Sutherland, B.A. B.D. Minister
Service at 11.00 a.m. Sunday School at 11.30 a.m.

United Church
Rev. A. J. MacDonald, Minister
10.30 a.m., Worship Service.
11.30 a.m., Sunday School.
Harmony: 9.00 a.m., Worship Service.

Wesleyan Methodist Church
Rev. W. R. Schamehorn, Minister
Sunday School, 9.45 a.m.; Service of Worship, 10.45 a.m.; and 7.30 p.m.
Prayer Service Wednesday at 8.00 p.m. Wesleyan Youth—Friday at 8.00 p.m.

Bethany Chapel Winchester
Every Wednesday evening at 8.00 p.m. a Bible Study Period is held.
Sunday School, 10.00 a.m.; Morning Worship, 11.00 a.m.; Evening Worship at 8.00 p.m.
A friendly welcome awaits you!

Christian Reformed Church, Williamsburg
Rev. J. D. Pereboom, Minister.
(Church of the Back to God Hour Broadcast heard every Sunday at 8 a.m., CFRA Ottawa)
10.00 a.m. — English.
2.30 p.m. — Dutch.
First Sunday of each month both services are in English.

Winchester Springs United Church
Rev. D. W. Chappell, Minister
Worship Service at 9.30 a.m.
Sunday School at 10.30 a.m.

Pentecostal Church Chesterville
Lorne I. Trimble, Pastor
9.45 a.m., Sunday School; 11.00 a.m., Morning Worship; 7.30 p.m., Evening Evangelism.
Tuesday — 7.30 p.m., Youth Evangelism.
Wednesday — 7.30 p.m., Family Night.

Presbyterian Church South Mountain
Rev. John J. Hibbs, Minister.
(Organist: Mrs. Arnold Shaver)
Worship Service: 9.30 a.m.
Church School, 10.30 a.m.
"We welcome you to come and worship."

Knox Presbyterian Church, Mountain
Service at 9.30 a.m.; Sunday School at 10.30 a.m.

Wesleyan Methodist Church, Inkerman
Rev. J. H. Weaver, Minister.
Sunday School at 10.00 a.m.; Service of Worship at 11 a.m. and 7.30 p.m.
Prayer and Fellowship Service on Wednesday at 8.00 p.m.
Youth Meeting Friday at 8 p.m.

EDWARDS PENTECOSTAL CHURCH, METCALFE
Rev. Ken. McLaughlin, Minister
Sunday School at 10 a.m.; Worship at 11 a.m. and 7.30 p.m. Youth Meeting Friday evening at 8 p.m.

The Canada Pension Plan and its benefits

Here is what the Canada Pension Plan will do for people like Joe Costello, a 52-year-old unmarried labourer who earns $50 a week.

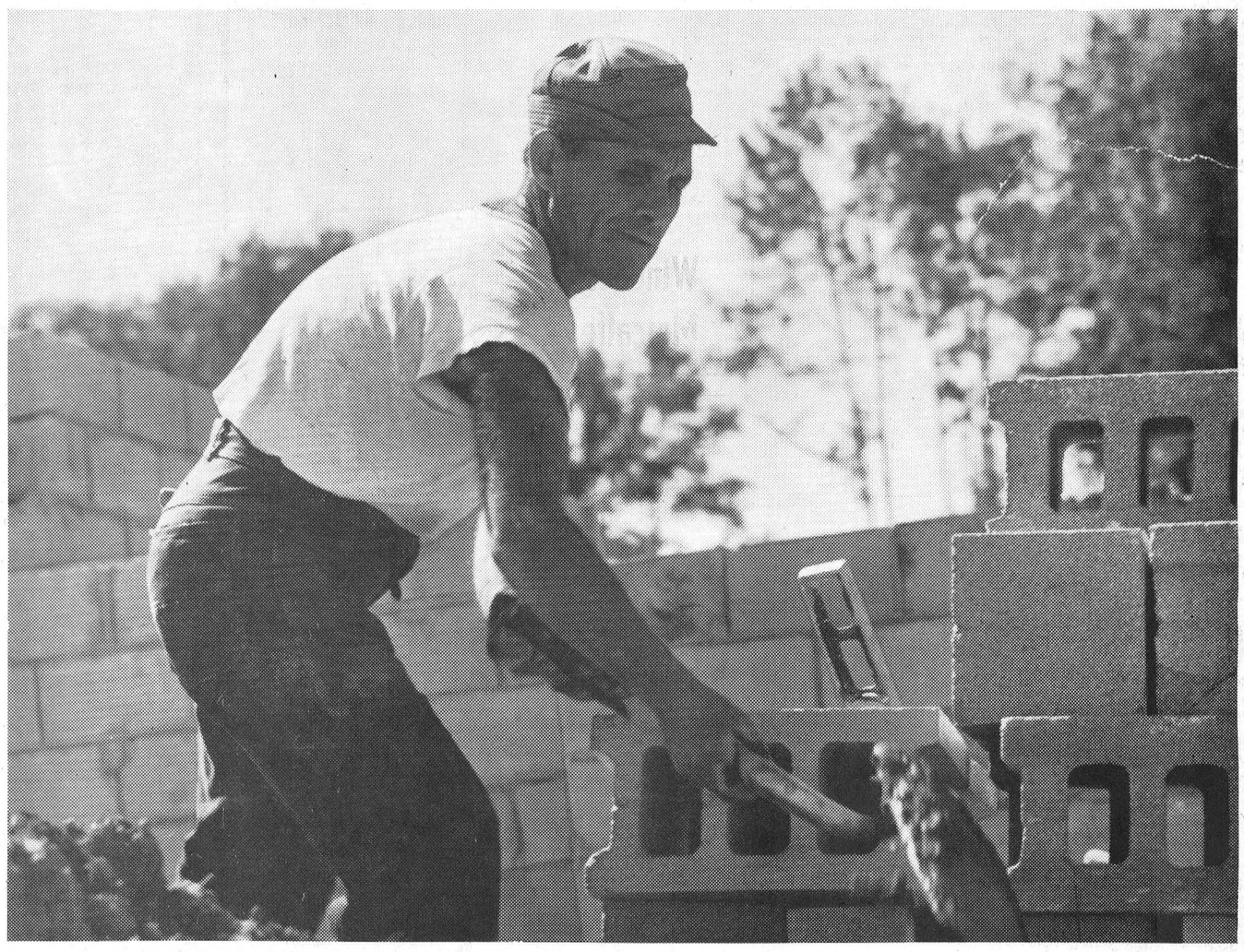

If Joe continues to work full time until age 65 he can look forward to retiring with a monthly pension of $54.16 from the Canada Pension Plan and $75 from Old Age Security—a total of $129.16. That's almost 60% of what he was earning.

If he is ill or out of work for as long as two years, or if his earnings for a period of up to two years are below his regular wage, he will receive the same pension at age 65. This is because under the Plan a certain number of months of low or no earnings do not affect the amount of the pension.

If Joe wishes to continue working between 65 and 70 and earns higher wages than previously he can improve his pension. For example, if he works until age 69 and earns $3,600 a year, his pension will be $61.74 a month instead of $54.16.

If Joe becomes disabled after 1970, having contributed for at least 5 years, he will get a disability pension of $65.62 a month until he gets both his retirement and Old Age Security pensions at age 65.

All benefits under the Plan will maintain their value. The actual benefits payable will probably be higher than those given here since benefits will be adjusted to meet changes in living costs and in wage levels before they are paid and changes in living costs after they become payable.

What will the Plan cost you?

If you, like Joe Costello, are employed and have earnings of $2,600 spread evenly over the year, you will pay at the rate of 69¢ a week. Your employer will pay the same amount.

This advertisement is one of a series which relates some of the important benefits of the Canada Pension Plan to individual circumstances.

Issued by
authority of the Minister of
National Health and Welfare,
Canada,
The Honourable Judy LaMarsh.

CP-45C

. . . Other District News

Hyndmans

Mr. and Mrs. Ray Grant, Ritchie and Nancy, and Mr. and Mrs. Arnold Grant of Johnstown spent the week-end with Mr. and Mrs. Drew of Hampton.

Mr. and Mrs. Lawrence Wallace and boys visited Mr. and Mrs. Ivan Crowder of Brockville on Sunday.

Mr. Gerry Faber of Crystal Rock spent the week-end with Mr. George Grant.

Mr. and Mrs. George Foster and daughter, Mrs. Mary Harding, of Toronto, visited Mr. and Mrs. Bert Lattimore and Mrs. Janet Lattimore.

Mr. and Mrs. Ray Grant and Mr. and Mrs. Arnold Grant spent Saturday afternoon with Mr. and Mrs. Ennis Hartin of Toronto.

Miss Janice Crowder and brothers, Glen and Jerry, of Brockville, spent a few days with Mr. and Mrs. Lawrence Wallace.

Mr. and Mrs. Lawrence Pelton spent the week-end with Mr. and Mrs. Charles Pelton of Toronto.

Hyndman U. C. W. held its September meeting at the home of Mrs. Lawrence Pelton Monday evening.

Mrs. Stella Rylance is at present nursing Mrs. Mary Francis.

Hulbert

We are sorry to report that Mrs. Elaine Mellan and Mr. Wesley Flegg are patients in the Winchester Memorial Hospital.

Mr. and Mrs. Bill McCargar called on Mr. and Mrs. Lorne Mellan and friend here recently.

Mr. and Mrs. Walter Shadbolt and family of Winchester spent the week end with Mr. and Mrs. Lorne Mellan and family.

Mr. and Mrs. Merle Graham and Margaret and Jimmie are visiting her sister, Mr. and Mrs. Basil Suddaby at Newmarket.

Mr. and Mrs. Keith Flegg have returned home after attending the Fleming-MacDonald wedding in Campbellford and visiting Mr. and Mrs. Basil Suddaby at Newmarket.

Mr. and Mrs. Roy Blezar and family spent the week-end with Mr. and Mrs. Sam Keyes.

Mr. and Mrs. Sam Keyes attended the Seeley Reunion recently.

Colquhoun

Mrs. Agnes Myers of Newington spent last week with Mr. and Mrs. Wallace Gallinger.

Mrs. Williams spent the week-end with Mr. and Mrs. Arthur Heagle.

Miss Linda Hummel spent the week-end with Miss Beverley O'Shaughnessy.

Mr. and Mrs. Carl Barkley of Morrisburg visited Mr. and Mrs. Mahlon Gow on Sunday evening.

Mr. and Mrs. O. Nugent and Mrs. Laura Otto of Newington were recent visitors of Mr. and Mrs. Lloyd Gallinger.

Anniversary Services of Colquhoun United Church will be held Sunday, September 26th with Rev. D. L. Gordon of Morewood as guest speaker. A turkey supper will be held on September 28th.

Misses Ann Colquhoun of London and Jean Kerr of Kenora were overnight guests on Thursday with Mrs. Beatrice Colquhoun and Mr. and Mrs. George Wright.

News From Mountain and District

Mountain

Mrs.. Ab. Workman accompanied Mr. and Mrs. Dwight Hutt to Toronto for the week-end to attend the wedding of her granddaughter, Miss Beverly Stobo and Mr. Garry Thorpe.

Mr. and Mrs. Harold Simms and Mrs. George Carlyle spent the week-end visiting relatives in Kingston.

Mrs. Esther Short, of Rivers, Man., called on Mrs. Shaw and Mrs. Christie on Thursday.

The funeral of Geoffrey Allen Black was held in the United Church on Wednesday, conducted by Rev. Mr. Black. Mrs. Carl Simms sang a solo accompanied by Mrs. Ewart Simms. The sympathy of the community is extended to Mr. and Mrs. Bert Black and family.

Miss Anne VanAllen and Miss Linda Morris of Metcalfe left on the CPR Canadian for Calgary on Friday.

Mr. and Mrs. Crawford (nee Desta Woods) of Los Angeles, Calif., called on Mrs. G. Robinson on Friday.

Miss Christine McIntyre of Edmonton spent Tuesday at the home of Mrs. Shaw and Mrs. Christie.

Mrs. T. Butler and Marjorie were dinner guests on Sunday of Mr. Harry Christie and Flossie.

Mrs. Florence Allen spent Sunday visiting Mr. and Mrs. Willard Bellinger at Vancamp.

Mr. and Mrs. James Cox and Terry, of Ottawa, spent the week-end at the home of Mrs. G. Robinson. Mrs. Robinson accompanied them home for a few weeks.

Several from here attended the Anniversary Services in South Gower Baptist Church on Sunday.

Mr. Colin McIntyre called on his sister, Miss Effie McIntyre in the Kingston hospital on Sunday.

Vancamp

Sympathy is extended to Mrs. L. Renwick in the death of her brother, John Bradley, who passed away recently.

Miss Edna Swerdfeger attended a recepition for Miss C. Martin at Smiths Falls on Saturday evening.

Mr. Nelson Bellinger has been confined to his bed with pneumonia but is on the gain now.

Sympathy is extended to the Williams family in the death of Mrs. A. Williams. She will be sadly missed by all her friends in the community.

Mrs. Sarah Hitsman of Winchester had supper Sunday evening with her daughter, Mrs. Robert Bellinger.

The U. C. W. meeting was held at the home of Misses Ellen and Mae Walter on Thursday evening. Mrs. Lorne Crowder conducted the worship service while Mrs. Willis Riddell had charge of the study book. Lunch was served by the hostesses.

Newly Married Couple Honoured By Friends

A party was held on Friday evening at the home of Mr. and Mrs. Lloyd Marcell in honour of their daughter, Donna, who was married recently to Mr. Charles Burley.

About eleven o'clock the couple were called to the floor. An address was read by Mrs. Violet Bellinger and Mr. and Mrs. Burley were presented with a lovely floor lamp, magazine rack and cup and saucer.

Donna replied, thanking everyone for the gift. Lunch was served.

South Mountain

Mr. Alex Robinson left on Sunday for his home in Port Colborne after visiting with relatives and friends in this district. Mr. Robinson was a former resident of South Mountain before leaving Port Colborne over 40 years ago.

The many friends of Dennis Farrell will be sorry to learn he is a patient in the Ottawa Civic Hospital where he will undergo an operation. All hope for a speedy and complete recovery.

Mr. and Mrs. Dwain Graham attended the surprise birthday party for the latter's father, Mr. C. V. Ellis at Iroquois. All join in wishing Mr. Ellis many more happy birthdays.

We extend our sincere sympathy to the family of Mr. and Mrs. Bert Black and family and Mr. and Mrs. Harry Williams and family in their recent bereavements.

Mrs. Glen Wylie and daughter, Mrs. Orval Bell of Winchester, were Sunday callers on Mr. and Mrs. Eli Montgomery.

Mr. and Mrs. Harry Francis of Burlington spent the week-end the guests of Mr. and Mrs. Earle Francis and Mrs. Thomas Francis.

Mr. and Mrs. John Johnston have returned home after spending the past week the guests of Mr. and Mrs. Herman Sandfuchs and son Steven, of Peterborough, and Mr. and Mrs. Hubert S. Baker at Hastings.

Surprised On 75th Birthday

A surprise party was held at the home of Miss Ella Crowder on Tuesday evening, September 7th, to celebrate her 75th birthday. The guest of honour was presented with a corsage and also received many beautiful gifts for which she expressed her sincere thanks. A delicious lunch was enjoyed by all.

Relatives and friends in attendance were from Ottawa Winchester, Toyes Hill, Inkerman and South Mountain. All joined in wishing Miss Crowder many more happy birthdays.

Oak Valley

Mr. and Mrs. John Ruigrok and family of Spencerville spent Sunday with Mr. and Mrs. Leo Van Adrichem.

Mr. and Mrs. Bill Van Copen and family of South Mountain called on Mr. and Mrs. P. Meerakker on Sunday evening.

Mrs. Hattie Baldwin is visiting with Mr. and Mrs. Sam McIntosh of Dundela.

Mr. and Mrs. Earl Tinkler and Mr. and Mrs. Franklin Salter and family had dinner wtih Mr. and Mrs. Charles Munro of Toyes Hill on Sunday.

Mr. and Mrs. Doug. Tousaw of Kemptville were Sunday visitors at the Tinkler home.

Pleasant Valley

Mr. and Mrs. Clifford Ellis of Toronto and Mr. and Mrs. Wm. Sayeau of Ventnor were recent callers in the Valley.

Congratulations are extended to Mrs. Mary Gilmer who celebrated her 89th birthday on Saturday, September 4th. A birthday party was held in her honour.

Mr. Alex Robinson of Port Colborne spent a few days with Mr. and Mrs. Ken Hunter and called on some of his old neighbours.

Messrs. Basil Gilmer and Alex Scott spent Saturday in Montreal, and Carl Sears and David Corker spent Friday there.

Mr. and Mrs. Harold Milligan of Iroquois and Miss Nina Milligan of Ottawa were recent callers at the home of Mr. and Mrs. Lee Kennedy.

Mr. and Mrs. Walter Reid and family of Montreal spent a week's holidays at the home of Mr. and Mrs. Jas. Neilson and Malcolm and Mrs. Mary Coleman.

Mrs. Hazel Shaver is spending some time with her daughter, Mrs. Dwight Gilmer, Mr. Gilmer and family. Mrs. Gilmer is engaged as principal for Hulbert School.

Mr. and Mrs. David Gilmer and Basil were supper guests of Mr. and Mrs. Robert A. Gilmer of Lyn on Sunday.

North Mountain

Mrs. George Shortt, of Rivers, Man., is a guest of her brother, Mr. and Mrs. J. A. Hyndman.

Mr. and Mrs. John Barkley spent the week-end at Lake Placid.

Mr. and Mrs. Halvor Heggtviet of Ottawa were Sunday guests of Mr. and Mrs. F. W. Hyndman.

Miss Joan Allen, of Ottawa, spent the week-end with her parents, Mr. and Mrs. Lyall Allen.

Mr. and Mrs. Norman Roddy of Tauranga, New Zealand, were Saturday guests of Mr. and Mrs. F. W. Hyndman.

Mr. and Mrs. Jim Shaw and Robbie, of Kemptville, were week-end guests of Mr. and Mrs. Ralph Shaw.

Mrs. Fred Dougall and Mrs. Don Dougall of Merrickville were Wednesday guests of Mr. and Mrs. J. A. Hyndman.

Mr. and Mrs. John Barkley spent last week in Prince Edward Island.

Mrs. John Blaine and Mrs. W. W. T. Coleman visited Mr. Thos. Dougall on Sunday afternoon at Bourget.

Mr. and Mrs. John Blaine, Cathy and Sandra, and Mr. R. L. Coleman were Sunday afternoon guests of Mr. and Mrs. W. T. Coleman.

BIRTH

Bob and Marion Black (nee Mulholland) are pleased to announce the birth of their son, James Gordon, on Wednesday, September 8th, 1965, at Henderson General Hospital, Hamilton, a brother for David.

CAN YOU HEAR ON THE TELEPHONE ?

The Calitone Telephone Amplifier will help you hear well again. It can be slipped on or off any standard telephone in a second and is small enough to carry in pocket or purse. For FREE demonstration write . . .

Beltone
HEARING CENTRE
Winchester, Ontario

4-H Calf, Swine Achievement Day At South Mountain Fair

A highlight in the 1965 Dundas County 4-H programme took place at the South Mountain Fair as the 4-H Calf and Swine Clubs held their Achievement Day. One hundred members from six Clubs participated by showing their calves and swine and by competing in the showmanship classes. Calves and swine were brought out in spotless condition and a large audience watched the show.

W. D. Keys and G. R. Buck, Ontario Department of Agriculture, Winchester, were assisted by Club Leaders in the management of the show.

George Nicholson, R. R. 4, Ottawa, well known Holstein breeder, was judge and did a very creditable job.

Top showmen and the members having the winning calves for each club are listed as follows:

Morewood 4-H Calf Club—Top Showman, Ronnie Thompson; First Prize Holstein, Ronnie Thompson; First Prize Guernsey, Elaine Wagner.

Winchester and Chesterville 4-H Calf Club—Top Showman, Dwayne Robinson; First Prize Holstein, Myrna Holmes; First Prize Ayrshire, Stella Robinson.

Williamsburg 4-H Calf Club—Top Showman, Bruce Garlough; First Prize Holstein, Danny Johnstone; First Prize Ayrshire, Hugh Garlough; First Prize Guernsey, Lester Holmes.

South Mountain and Brinston 4-H Calf Club—Top Showman, Francis Henderson; First Prize Holstein, Francis Henderson; First Prize Ayrshire, Allan Bell.

North Mountain 4-H Calf Club—Top Showman, Ronald Lewis; First Prize Holstein, Rodney Gilmer; First Prize Ayrshire, John Jansen; First Prize Jersey, Gail Francis.

In the Championship Show, Ronald Lewis was chosen Champion Showman for the County with Ronnie Thompson being the runner-up.

For the Holstein breed, Francis Henderson had the Champion calf in the County with Reserve going to Ronnie Thompson.

Gail Francis showed the Champion Jersey with her brother Gary having the Reserve.

The Champion Guernsey was shown by Lester Holmes with the runner-up being shown by Elaine Wagner.

The Champion and Reserve Ayrshire calves were shown by Stella Robinson and John Jansen respectively.

Part of the Inter-Club Competition included a group of three calves of one breed from each Club. Five groups of Holsteins were shown, with the winner being the North Mountain Calf Club. Members showing calves in this group were Gary Smail, Diane Fawcett and Francis Henderson. The Morewood Club was second and South Mountain and Brinston third.

The Dundas 4 H Swine Club was judged by Dwayne Acres of Osgoode. The results were as follows:

Best Pair of Gilts—1st, Bruce Garlough; 2nd, Stuart Leyenaar; 3rd, Hugh Fawcett. Top Showman, Bruce Garlough.

Congratulations and thanks go to all the winners and to everyone involved, including Club Leaders and the 4-H Sponsoring Organizations, which includes the Chesterville Agricultural Society, Mountain Agricultural Society and the Dundas Hog Producers' Association for making the 4-H Show a success.

Win a trip to Nassau

For Home Heating Comfort



install a GARWOOD Furnace manufactured by Bartco Co. and offering you —

- NEW choice of any colour
- AND Free trip to Nassau Contest, ask for your entry.

* * * *

FREE ESTIMATES given on all types of heating and plumbing jobs. Give us a call.

Home Heat Service—now is the time to have your Furnace Cleaned. Donald Cinnamon, licensed burner mechanic is at your service, call 774-5262 or 774-2600.

Docksteader Brothers Limited
Phone 774-2600 - Winchester

Art and Amy DAYKIN
PHOTOGRAPHY
- Family Groups
- Weddings
- Children
- Adults

OSGOODE - ONTARIO
Phones: Metcalfe 61 r 4
North Gower 489-3528

H. WINSTON ALGATE
OPTOMETRIST
Office will be open in Chesterville, at P. J. Gilroy's Jewellery, Sept. 16 & 30
For Appointment — Call 448-2355
"To Avoid Confusion" Make Appointments Well In Advance

GOOD TOP SOIL
- CRUSHED GRAVEL FOR DRIVEWAYS
- STONE FOR WEEPING TILE BEDS
- COARSE PIT RUN GRAVEL
- BEST CEMENT GRAVEL
- EARTH FOR FILL

— For Delivery Call 989-2046 —
MEL FORBES, Hallville

COMPLETE AUTO BODY SERVICE

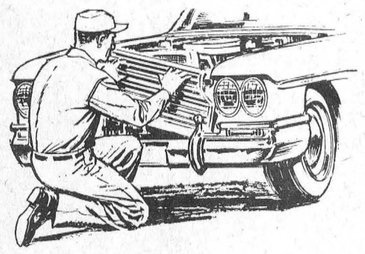

Shapes up like new!

From a dent to a crumpled grille, from a broken window to a faulty door catch, we make everything right . . . put your car in like-new shape, fast. Free estimates.

Boyds
W. J. L. Boyd & Sons Limited
— CHRYSLER — PLYMOUTH — VALIANT — FARGO —
Phone 774-2520 Winchester

smart people are want-ad minded!

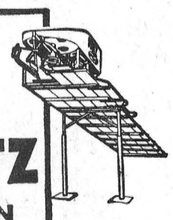

A PATZ BARN CLEANER IS BUILT . . .
★ stronger!
★ with fewer parts!
★ for rugged use!
★ for easier servicing!

Also Manure Stackers, Silo Unloaders and Cattle Feeders

For Complete Information and Installation see
LORNE ACRES
WINCHESTER
Phone: Office: 774-2605
Residence: 774-2643
43tfc

Art Wahlroth
B.A., O.D., OPTOMETRIST
Morrisburg, Ontario
HOURS DAILY EXCEPT MONDAY
9 a.m. to 5 p.m.
Please phone for appointment
543-2502

HYLO
Egg Grading Station
L. KAPELLER, Prop.
Winchester and Chesterville
HIGHEST MARKET PRICES
Paid Daily for our City Trade
2 Electric Grading Machines To Assure You Proper Grade

If it is not convenient for you to bring your eggs to our Grading Stations at Winchester or Osgoode you may leave them at any of the following stores where they will be picked up and your returns left twice weekly:
MacPherson's Store, W. Springs
Miller's Store, Metcalfe

WHY NOT DINE OUT . . . AT THE



COUNTRY KITCHEN RESTAURANT
UNDER NEW MANAGEMENT
OPEN SUNDAY to THURSDAY — 6:30 a.m. to 1:00 a.m.
FRIDAY and SATURDAY — 6:30 a.m. to 2:00 a.m.
Try Our Sunday Specials
● ROAST TURKEY ● SIRLOIN STEAK
● ANY COLD PLATE
"WE NOW SERVE ITALIAN PIZZA"
— AIR CONDITIONED FOR YOUR ADDED COMFORT —
DINING ROOM AVAILABLE FOR YOUR
Banquets — Meetings — Parties
— TAKE OUT ORDERS A SPECIALTY —
"Phone 774-2417 For Reservations"

Wincrest Dairy
HOMOGENIZED MILK
2% MILK Cottage Cheese
CHOCOLATE MILK
Buttermilk Ice Cream

YOUR DAIRY NUMBER 774-3630
"INSIST ON WINCREST"
YOU CAN BE SURE OF THE HIGHEST QUALITY AS ALL OUR PRODUCTS ARE MANUFACTURED BY QUALIFIED TECHNICIANS AT CLARK DAIRY LTD., OTTAWA. YOU CAN'T AFFORD TO DRINK ANYTHING BUT THE BEST. ENJOY OUR COMPLETE SERVICE OF DAIRY PRODUCTS.

Two delivery trucks to serve you better. Our products are available in South Mountain; Mountain; Hallville; Inkerman; Ormond; Morewood; Winchester Springs; Chesterville and Winchester.

—SEE OUR EXHIBIT AT THE WINCHESTER TRADE FAIR—
Basil Dawley and Sons

FEED NEWS

As many of you know by now, renovations are in progress at Winchester. We are sorry for any inconvenience the confusion has caused and hope that you will bear with us as we make what we hope will be great improvements where the handling of customer mixes are concerned.

A new twin-screw mixer has been installed as the first step in what will eventually be a "Triple Mix" set-up. For molasses' feeds, further changes are planned in the near future, although the renovations will now be interrupted for a few weeks. In the meantime we are ready and anxious to do your custom grinding and mixing with the present facilities, or to serve you in any other way possible.

FERTILIZER

The recent rains have really brought the grass along as well as making the fields quite soft but if you are thinking about Fertilizer for fall application, now is the most economical time to buy. We can arrange to have it delivered in bulk and spread on your fields.

SOIL TESTS

Any of our customers wishing to have soil samples taken should call us at South Mountain or Winchester. We will have someone call on you and will help you take samples.

THE TRADE FAIR

We will be having a booth at the Trade Fair next week and will have a Gift Coupon for any of our customers, whether old or new, who care to drop in and see us. See you there September 22nd, 23rd and 24th.

D. L. Berry & Sons Ltd.
SOUTH MOUNTAIN 989-2880
WINCHESTER 774-2522

BETTER DEALS ON BETTER USED CARS

NOW IS THE TIME TO TAKE ADVANTAGE OF JOHNSTON MOTOR SALES FALL SPECIALS . . .

We have fifteen models specially priced to please your pocketbook

1959 PONTIAC PARISIENNE 4-door Hard Top in white with black top. Automatic transmission; 6 cylinder engine. A really sharp car. Licence No. 74932 A $1000.00

1960 CHEVROLET BISCAYNE 2-door in white. Radio; washers; 6 cylinder standard. Dependable and economical transportation. $795.00

1960 CHEVROLET BISCAYNE 4-door in blue. 6 cylinder; standard transmission; radio. In Top running order. Licence No. 75290 A $950.00

1957 BUICK 4-door HARD TOP. Radio; V/8 engine; automatic transmission. Clean. Licence No. J 37433. .... Only $450.00

1959 METEOR 2-door STATION WAGON in brown. 6 cylinder engine; radio; standard transmission. Licence No. X 28852. Priced at only $450.00

1959 CHEVROLET BISCAYNE STATION WAGON 4-door in grey. 6 cylinder engine; standard transmission. Eager to go. Licence No. X 28931 ..... $450.00

1961 ENVOY SPECIAL STATION WAGON in red and white. Economical 4 cylinder engine; good tires. Licence No. X 18173. Good value at $595.00

1960 ENVOY SPECIAL 4-door sedan in green and white. Smooth running 4 cylinder engine; body very good. Licence No. 76415 A. A bargain at $200.00

1959 CHEVROLET BEL AIR 4-door sedan in red and white. Has V/8 engine; automatic transmission; power brakes; power steering; radio; washers; tinted windshield. Licence No. 76115 A. A good buy at $495.00

1957 FORD 4-DOOR in red and white. V/8 engine; standard transmission. This car has been well cared for. Licence No. 76237 A $400.00

1959 CHEVROLET NOMAD STATION WAGON 4-door in green. V/8 engine; power steering; power brakes; electric rear window; tinted windshield. Needs some work but good value. Licence No. X 29978 ..... $200.00

1957 OLDSMOBILE "88" 4-door sedan in blue. V/8 engine; automatic transmission; tires good; body very good. Licence No. J 59670 ..... $200.00

1956 DODGE ROYAL 4-door sedan in green. V/8 engine; automatic transmission. Licence No. 74128 A. Good transportation at only $200.00

1956 DODGE 4-DOOR in blue. V/8 engine; automatic transmission; radio. Licence No. 75352 A $200.00

1959 FORD DELUXE 4-door in maroon and white. V/8 engine; automatic transmission; radio. In excellent condition. Licence No. 76743 A $750.00

IN KEMPTVILLE call ROSS MUNRO and JERRY TEMPLETON
IN KARS call A. S. (Al) COOKE
IN METCALFE call ERIC MacDONALD
IN MANOTICK call RUSS PYPER

JOHNSTON MOTOR SALES (Kemptville) LIMITED
Kemptville, Ontario — Phone 258-3403

Williamsburg District News

Mrs. A. J. Casselman spent the week-end with Mr. and Mrs. Ivan Eamon of Lunenburg.

Mr. and Mrs. John McNabb spent a couple of days with Mr. and Mrs. Claude Timmins before returning to their home in Nassau, The Bahamas.

Mr. and Mrs. George Cameron of Montreal spent a few days last week with Mrs. John Erratt.

Mrs. James Fulton, Mr. and Mrs. George Cameron and Mrs. John Erratt spent last Thursday in Kempjtville at the latter's sister, Mrs. John Jackson.

Mr. and Mrs. Heber Casselman and Nancy K., of Muskegon, Mich., and Mr. Alfred M. Casselman of Dunnville spent Wednesday with Mr. and Mrs. Claude Casselman and other relatives.

Mr. Lee Casselman, Jr., of Halifax, N. S., returned home on Saturday after spending a couple of weeks with his grandmother, Mrs. Lee Casselman.

Mrs. Hilda Johnston and Mrs. G. L. Barclay attended a Lutheran Retreat at Hazeldean last week.

Mr. and Mrs. Walter McGowan and Mr. and Mrs. Lyal Kehoe attended the wake and funeral of Jeffrey Black, small son of Mr. and Mrs. Bert Black of Mountain.

Mr. and Mrs. Lyal Kehoe and Mr. and Mrs. Graham Hess spent Sunday with Mr. and Mrs. E. P. Hall at their cottage at St. Zotique.

Miss Ann Algire left for Queen's University on Sunday where she is studying Physical Education. Mr. Jim Algire left for Guelph University on Saturday where he will be a student at O. A. C.

25th Anniversary

Mr. and Mrs. Harry Garlough celebrated their 25th Wedding Anniversary on Saturday, September 11th. Forty-five of their friends gathered at the home of Mr. and Mrs. C. E. Algire to honour them on the occasion.

After an evening of progressive euchre, a platform rocker and a mirror were presented by Mrs. Bernard Whitteker and Hugh Barkley on behalf of those present.

Final Tribute Paid Memory P. J. Reddick

P. J. Reddick, a lifelong resident of Williamsburg Township, died September 6th in hospital.

The son of the late Christopher and Catherine Reddick, he had devoted his life to farming on the family homestead where he was born. A member of St. Paul's Lutheran Church, he was also keenly interested in political affairs and never failed to cast his vote.

On May 27, 1902, he married the former Fanny Pyper of Morrisburg, who survives. He leaves two sons and three daughters, Eva and William at home, Donald of Iroquois, Mrs. J. Gimby (Laura), of St. John, N. B., and Mrs. Edythe Acres of Ottawa; also 10 grandchildren and 10 great grandchildren.

Funeral was from the Jarvis Funeral Home on Septmber 9 at 2 p.m. to St. Paul's Lutheran Church, Morrisburg. Rev. Mr. Howald, assisted by Rev. Mr. Goos of St. Peter's Williamsburg, conducted the service. Gordon Thom sang a solo, "Beyond The Sunset."

Interment was in the family plot in Mount Pleasant Cemetery.

Mr. and Mrs. Hugh McIntosh Celebrate 50th Wedding Anniversary

Mr. and Mrs. Hugh McIntosh, celebrating the golden anniversary of their wedding, September 15, 1915, were at home to many relatives and friends on September 5th at the Pioneer Hotel.

Just fifty years ago Rev. Jacob Mower performed the ceremony at the home of the bride's parents, Mr. and Mrs. George Whitteker. The attendants were Mrs. Josephine Loucks (Whittaker) and Saxon Casselman.

Fifty persons attended a dinner for the anniversary couple at the Pioneer Hotel on Sunday and more than 75 called in the evening to offer best wishes. On Wednesday, the 8th a cake was cut at the home of the bride and groom as friends and relatives dropped in to extend good wishes.

Congratulations were received from Governor General Vanier, Ontario Lieut. Governor Rowe, Prime Minister Pearson, Rt. Hon. John Diefenbaker, Mrs. Jean Wadds and Fred (McIntosh) Cass. Mr. Cass was responsible for the issuing of a commemorative scroll from the provincial government.

Strader's Hill

Mr. and Mrs. Donnie Wells spent Tuesday evening with Mr. and Mrs. Eric Casselman and girls of Hoasic.

Mrs. Bertha Hanson and Mrs. Alton Riddell accompanied by Mrs. Charles Hodgson, Lyall and Blair, of Toyes Hill, had dinner Wednesday with Mr. and Mrs. Claude Timmins of Cardinal.

Mrs. Delbert Young of Winchester Springs and Mrs. Myrtle Champion of Waddington spent Tuesday afternoon with Mrs. John Wells.

Mr. and Mrs. Ernie Serviss had supper Sunday with Mr. and Mrs. Acil Cook of Hanesville.

Mr. and Mrs. Douglas Gow of Williamsburg had supper on Sunday with Mr. and Mrs. John Wells.

Mr. and Mrs. Ralph Serviss spent Sunday with Mr. and Mrs. Dick Pittman and family of Merrickville.

Mr. Milton Harper and sister, Ruth, of South Mountain, spent Sunday evening with Mr. and Mrs. Alton Riddell.

Miss Yvonne Cowan, Carl, Carman and Arnold Beckstead spent Tuesday afternoon with Mr. and Mrs. James Cowan and Orville of Pleasant Valley.

Mr. and Mrs. Alton Riddell accompanied by Mr. and Mrs. Charlie Hodgson and boys and Mr. John Riddell of Toyes Hill spent Sunday with Mr. and Mrs. Roy McEwen and family of Potsdam.

Mrs. D. Young and Mrs. Champion had supper Tuesday with Mr. and Mrs. Geo. Hummel.

Mr. and Mrs. Charlie Hodgson and boys had supper Saturday with Mr. and Mrs. Alton Riddell.

Mr. and Mrs. Lee Hummel spent Friday at Smiths Falls.

Mr. and Mrs. Alton Riddell spent Tuesday evening at the home of Mr. and Mrs. John Wells where they viewed slides of pictures taken in the community and at a few of the summer weddings in this district.

Winchester Springs

Callers on Mr. and Mrs. Thos. Cunningham were Mr. and Mrs. Graham McPherson and Mr. and Mrs. Egerton Barkley and Brian of Elma, Mr. and Mrs. Arthur Bailey of Chesterville, Mr. and Mrs. Fred Cunningham of Morrisburg, Mrs. E. Pitt and Mr. and Mrs. Elgin McIntosh of Strader's Hill, Mr. and Mrs. Thos. Holmes of Prescott, Miss Grace Myers of Ottawa, Mrs. Wray McPherson and Bob, Mr. and Mrs. Jay Bailey and Charles, Mr. Stephen Kirkwood, and Rev. Mr. Bowering of Bloomfield.

Mrs. H. C. Robinson, Mrs. Cecil McIntosh, Mrs. Jay Bailey and Mrs. T. J. Keyes had lunch on Friday with Mrs. Harry McKercher in Ottawa.

Mrs. J. J. McKendry of Ottawa is spending a few days with Mrs. T. J. Keyes.

Mr. and Mrs. Arnold Casselman spent the week at Prescott and attended Spencerville Fair.

Mr. and Mrs. Cuttway of Morristown, N. Y., were callers recently on Mr. and Mrs. Geo. Kirkwood.

Mr. Carl Robinson left the first of the week for Truro, N. S,. where he will resume his studies at the Agricultural College there.

Mr. and Mrs. Harry Holmes and Mr. and Mrs. George Wood and John, of Ottawa, were guests of Mr. and Mrs. W. O. Dixon at their cottage along the Rideau on Sunday.

Mr. and Mrs. David McKibbon of Ottawa were visitors on Sunday of Mr. and Mrs. Wray McPherson, Bob and Gordon.

Mr. Clair Robinson is attending Ottawa Teachers' College this fall.

Elma

Mr. and Mrs. Amos Briscoe of Kitchener were recent guests of Mr. and Mrs. Donald Dillabough.

The local school opened last Tuesday, probably for its last term, with 26 pupils enrolled and Miss Jean Armstrong as teacher.

Mr. Ralph Smith, Ottawa, visited Mr. and Mrs. Egerton Barkley and family on Saturday.

Mr. and Mrs. Hugh Mason and Scott left Thursday for their home at Bowness, Alta., after spending their holidays with Mrs. Mason's parents, Mr. and Mrs. Wilfred Carruthers.

Mrs. Ellis Casselman, Cornwall, visited her sister, Mrs. Melvin Dillabough, for a few days.

Mrs. Grace Froats, of Dunbar, was a guest of Miss Jean Armstrong on Sunday.

Recent overnight guests of Mr. and Mrs. Graham McPherson were Mr. and Mrs. C. McKillen, Debra and Leslie, Kingston; Mr. and Mrs. John Casselman, of Jones Creek.

Mr. and Mrs. Gordon Whittaker of Iroquois visited Mr. and Mrs. Hyndman McMillan on Sunday.

Mr. and Mrs. Graham McPherson visited Mr. and Mrs. Ralph McPherson, Kathleen and Donna, of Winchester Springs, on Sunday.

16 Members Attend U.C.W. Meeting

The September meeting of the U. C. W. was held last Thursday evening at the home of Mrs. Arnold Casselman with 16 ladies in attendance.

The president, Mrs. Ralph Allison, welcomed all and opened the meeting with a poem, "One Life." Mrs. Ray Casselman read the minutes, and Mrs. Harry Holmes reported the bale forwarded to Toronto for overseas missions. Mrs. Geo. McIntosh gave the financial report.

Plans were made for the Presbytery dinner and supper to be held in the church in the near future. Mrs. Arnold Casselman gave a paper on Christian Fellowship.

The worship service, the theme of which was "See Life Through Christian Eyes," was in charge of Mrs. Dalton Robinson. Mrs. A. Casselman gave a chapter from the study book on "Education in Brazil." The meeting closed with the Mizpah Benediction, and lunch was served.

Those on the committee were Mrs. Dalton Robinson, Mrs. A. Casselman, Mrs. Denzil Robinson, Mrs. Abram Bailey, Mrs. Hubert Hess and Mrs. Delbert Young.

Nation Valley

Mr. and Mrs. Malcolm Gray of Dunnville were calling on friends in the Valley recently.

Mr. and Mrs. Floyd Fisher of Riverside Heights were recent guests with Mr. and Mrs. Ewart Stoddart and Basil.

Mr. and Mrs. D. Layng and sons, Robert and David, Mr. and Mrs. George Styles and Edward of Athens, were guests last Saturday evening with Mrs. R. Styles and Mr. and Mrs. G. Styles and family.

Mr. and Mrs. Ralph Gray were in Ottawa recently and called on Mrs. Orrie Bouck.

Mrs. A. Hope of Beaconsfield, Que., was a guest over the week-end with Mrs. R. Styles and Mr. and Mrs. Gerald Styles and family.

Mr. and Mrs. Harold Munro and Miss Marion Munro of Cornwall spent Saturday evening with Mr. and Mrs. Ralph Gray.

School opened here last week with Miss Linda Rice as teacher.

Mr. and Mrs. Robert Selkirk and Melvin, of Biggar, Sask., Mr. and Mrs. Ivan Selkirk and Mr. and Mrs. John Todd of Montreal were recent guests with Mr. and Mrs. Lloyd Merkley and family.

Mrs. Ross Casselman of Glen Becker was a guest recently of Mr. and Mrs. Dwight Droppo and family.

Miss Maureen Bush, of Avonmore, spent a few days with her grandparents, Mr. and Mrs. Ewart Stoddart.

Congratulations to Mrs. W. Barkley who celebrated her 92nd birthday on September 6.

Two Years In A Row

Lorne Henderson Wins Black & White Honours

For the second consecutive year Lorne Henderson of Brinston won both the Premier Breeder and Premier Exhibitor honours at the Dundas County Black and White Day. This year's Black and White Day was held in conjunction with the Mountain Township Fair. Runner-up for both the honours won by Mr. Henderson was Hugh Blaine of Mountain.

Ralph J. Fawcett, Winchester, showed the Senior and Grand Champion Female winning with Pen Farm Royal Cecile who headed the aged cows in milk. She is classified "Excellent," has an outstanding udder, good enough to give her second placing in the Best Udder class. The Reserve Grand Champion went to the winning four-year-old in milk, View Haven Lucky Ena, owned by Hugh Blaine. She was also the winner of the Best Udder class.

Allison Fawcett took the Junior Female Championship on his winning yearling, Fawcettdale Spook Anthony, while the Reserve Junior award went to the first prize senior heifer calf, Terrdale Hope Roxanne, shown by Lorne Henderson.

No senior bulls were shown, the Junior and Grand Champion being the first prize yearling, Terrdale Maestro, shown jointly by Lorne Henderson and Garnet Johnston. Lorne Henderson also took the Reserve Grand Championship with his winning bull calf, Terrdale Fond Hope Pat.

Allison Fawcett took the senior get-of-sire class on a group by Ottawa Dijax Dude, while Basil Dawley, Winchester, had the winning progeny of dam from Lucy Rag Apple Burke. The winning Breeder's Herd was shown by Johannes Byvelds and Sons, Williamsburg.

Other first prize winners included: Lorne Henderson, first dry four-year-old and over; Johannes Byvelds and Sons, first milking three-year-old; Mahlon Zeron, Iroquois, first milking two-year-old; Allison Fawcett and Rivermead Holsteins, Cardinal, first dry two and three-year-old; Hugh Coons, Inkerman, first junior heifer calf.

The judge was F. Roy Ormiston, of Brooklin, Ontario.

BELL LINES



by R. R. Pearson your telephone manager

Measles and The Telephone

Everybody knows that measles bring spots, but how many people know that measles brought the first telephone numbers into use?

Way back in 1879, when a measle epidemic hit the town of Lowell, Massachusetts, a local physician named Dr. Moses Greely Parker realized that if the town's four operators came down with the measles, telephone service would come to a halt.

Dr. Parker suggested that numbers be used instead of the names of the 1200 Lowell subscribers, so that substitute operators, if they were needed, could learn to operate the exchange as quickly and easily as possible.

We're not told whether or not the regular operators ever did come down with the measles, but we do know that numbers have been a very important part of telephone service ever since!

The Directory and The Telephone

Early day telephone directories were usually just lists of people in town who had telephone service, with an explanation of how to crank the phone to get the operator's attention. But not anymore! The first few pages in today's phone books are filled with lots of useful information: numbers to call in emergencies; for telephone repair service; for assistance on calls; and to order new services or changes. They give instructions for speeding your Long Distance calls, and a list of Area Codes. These "how-to" pages are there to help you get top value from your telephone service. And that's a pretty good reason for using them!

Tycoon - To - Be

Here's a little story that should warm the heart of any Winchester businessmen:

A small-town boy went into the neighbourhood drugstore to use the pay phone. The druggist could not help overhearing the lad's side of the conversation, and it was a model of smooth salesmanship.

"Dr. Jones? Doctor, do you need a hardworking boy to take care of your lawn? Oh, you already have a boy. Is he good . . . I mean does he really know his job? Are you satisfied with his work? You are? OK then . . . thanks anyway."

The druggist couldn't help expressing his regret. "Too bad, Jim. Sorry you didn't get the job."

"Oh, I already have the job," was the cool answer. "I was just checking up on myself!"

R. R. Pearson

Black Lumber Co. Ltd.
543-2188 — Morrisburg
BEST QUALITY - LOWEST PRICES
It's a "BLACK" business . . . but we use you "WHITE"

Look
GALE & GREER MOTORS
HAVE A COMPLETE SELECTION OF NEW 1965
PONTIAC BUICK ACADIAN — VAUXHALL and GMC TRUCKS
READY FOR IMMEDIATE DELIVERY
— DROP IN TODAY FOR THE DEAL OF THE YEAR —
Gale & Greer Motors (WINCHESTER) LTD.
your PONTIAC — BUICK dealer in the Seaway Valley
Winchester 774-2620 — Ottawa 233-6293

Yes... we stock the BALDWIN ORGAN
MADE BY CANADIANS FOR CANADIANS
SEE THEM! PLAY THEM! YOU'LL BE THRILLED!
— come in anytime —
Alex W. Davidson
WINCHESTER
774-2102

The Finest Money Can Buy...
Aluminum
WINTER-SEAL COMBINATION STORM-SCREEN Windows
SPECIAL DISCOUNT OF 10% ON ORDERS PLACED NOW
RIGHT NOW is the time to buy Storm Windows — best delivery and plenty of time for installation before cold weather
Storm Windows are an investment . . . not an expense!
will save up to 35% on fuel bills
—INSTALL THEM YOURSELF OR WE CAN DO IT FOR YOU—
—We will measure your openings and give you an estimate— free of charge.
Always a BUY at a PAL yard
H. S. Lannin LIMITED MANUFACTURERS
Building Supplies — Lumber — Building Contractors
PHONE WINCHESTER 774-2637

PHILIPS NEW LIFE HEARING AIDS
THE AID YOU TRY BEFORE YOU BUY!
MORGAN'S Personal Hearing Services
BOX 475 WINCHESTER

King FILL UP Says
ALL HEATING PROBLEMS OUR "GOOD OIL" CAN LICK, WHERE GAS OR COAL CAN'T DO THE TRICK
•SURE •SAFE •ECONOMICAL •OIL HEAT
S.G. BLACK GASOLINE-DIESEL
HEATING OILS-GASOLINE MOTOR OILS-GREASES
"SERVICE IS MY BUSINESS"
774-2109 WINCHESTER

SMITH'S Photo Studio
• PORTRAITS • GROUPS • WEDDINGS • COMMERCIALS
We specialize in . . . Children's Photographs
62 Kyle Drive - Ph. 543-2873
Morrisburg

CTC CANADIAN TIRE CORP'N
CANADIAN TIRE ASSOCIATE STORE
W. P. Henophy Ltd.
WILLIAMSBURG - Phone 535-2845
EXTRA! CASH and CARRY BONUS COUPONS

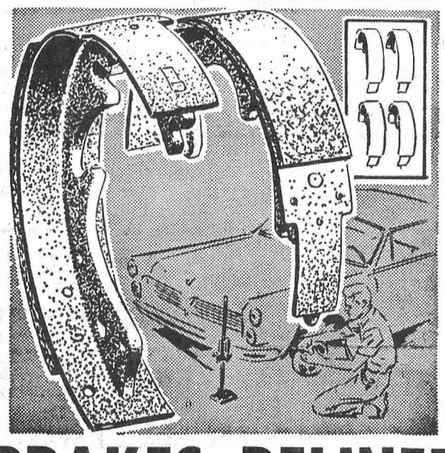

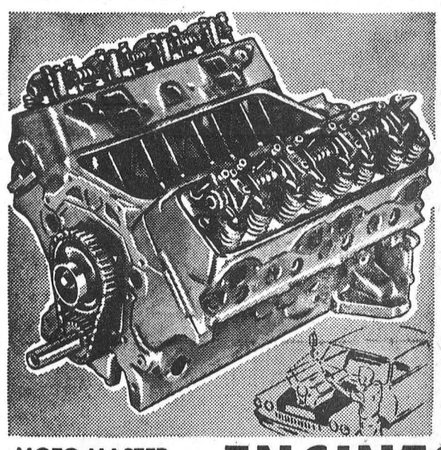

BRAKES RELINED
Most Models — Chevrolet, Pontiac, 1952-58; Ford, Meteor, 1952-59; Dodge, Plymouth, 1952-56.
15.30 ALL 4-WHEELS
BIG SAVINGS FOR OTHER CARS
For example, Chevrolet, Pontiac, 1959-62. ALL FOUR WHEELS
16.60
Give your car a better brake! Certified mechanics carefully check your car's entire brake system — PLUS many safety extras. Guaranteed.
GET A FREE BRAKE INSPECTION TODAY!

MOTO-MASTER RE-MANUFACTURED ENGINES
DOUBLE THE GUARANTEE 6 MONTHS OR 8,000 MILES
G.M. PRODUCTS AS LOW AS 159.00 EXCH.
CHRYSLER PROD. As Low As 175.00 exch
FORD. PROD. As Low As 190.00 exch
ASK ABOUT OUR FREE ENGINE CARE PLAN
Restore the power, economy and new-car performance originally built into your car, at lowest prices. Re-manufactured to rigid specifications for your exact make and model of car.
EASY TERMS to suit your budget

TRADE 7th FAIR

SPONSORED BY WINCHESTER CHAMBER OF COMMERCE

WINCHESTER COMMUNITY CENTRE

COLOURFUL DISPLAYS
SPECIAL ATTRACTIONS
DOOR PRIZES
ATTRACTIVE EXHIBITS
ENTERTAINMENT
TALENT SHOW
GIVE AWAYS

You Are Invited

Enjoyable entertainment! Colourful displays! A wealth of prizes! Exciting Talent Show! All yours at the 7th Winchester Trade Fair which swings open its doors at the Community Centre next Wednesday evening. Plus special attractions including a sensational young organist from Buffalo, N.Y. Three great nights for all the family.

See You At The Trade Fair

WED. - THURS. - FRI.

September 22-23-24

3 Big Nights

The Exhibitors

Alexander's Lunch
Ontario Hydro Commission
Vice and Craig Limited
Fabrics Unlimited
H. S. Lannin Ltd.
Winchester IGA
Lorne Acres
Gale and Greer Motors Ltd.
Ewart Carkner (Cockshutt)
Ault Milk Products Ltd.
Docksteader Brothers
Dixon Allied Food Market
Elliott's Dry Goods & Hardware
Winchester Shoe Store
The Jo-Anne Shoppe
MacIntosh's TV and Appliances
Muriel's Flowers
W. J. L. Boyd and Sons Ltd.
Charles Anderson Esso Products
Don Holmes Jewellery
Winchester Library
Wincrest Dairy
D. L. Berry and Sons Ltd.
The Winchester Press
Geggie's Hardware
Stan Black Shell Oil
Electrolux Company
Winchester District Memorial Hospital
Winchester Cancer Society
Roy Fawcett Organ and Piano Store

FREE GIFT! A free gift will be presented to each lady attending the Trade Fair courtesy of Gord LaRose's Rexall Drug Store. Make certain you get your gift on entering.

Join Mrs. Kay Ryan as she officially opens the Fair on Wednesday Evening in the familiar tradition of her late husband.

Also on hand at the Trade Fair this year will be other well known CFRA personalities, including Ken Grant and Lowell Green who will handle the emcee duties.

ADMISSION ADULTS 50 CENTS. STUDENTS 25 CENTS. CHILDREN accompanied by parents FREE