THE WINCHESTER PRESS

VOL. SIXTY-SEVEN — WINCHESTER, ONT. THURSDAY, NOV. 4th, 1954. — No. 24

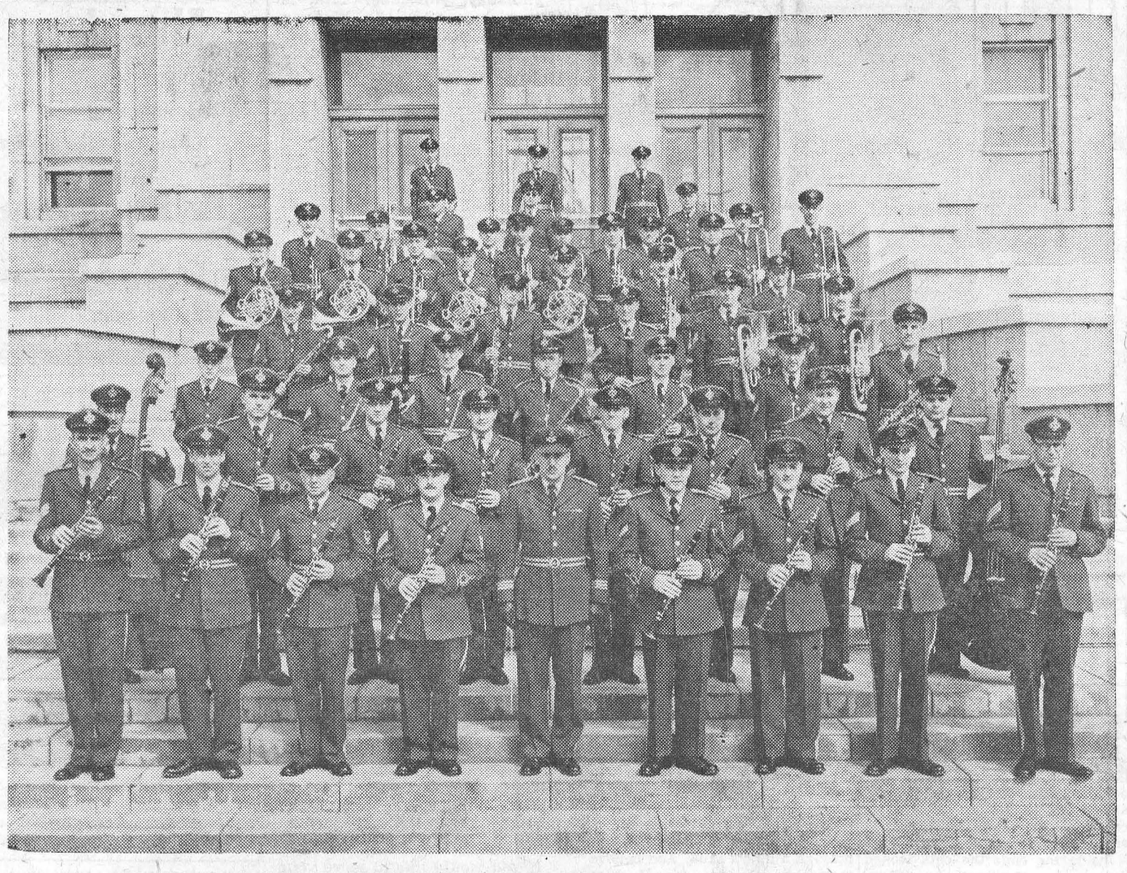

Central Band of the Royal Canadian Air Force—R.C.A.F. Photo

R.C.A.F. BAND HERE SUNDAY

Will Lead War Veterans' Church Parade and Take Part In Unveiling of Legion's New Cenotaph On Hospital Grounds.

Headed by the famous Central Band of the Royal Canadian Air Force, Sunday's Remembrance Day parade and service here will be an impressive tribute to those who gave their lives for freedom in two World Wars and in the Korean theatre.

The entire proceedings are being organized by the Winchester Branch of the Canadian Legion, and will centre around the official unveiling ceremonies of the new Memorial Cenotaph at the Hospital Grounds. Mrs. Spurgeon Boyd, mother of two well-known district boys who were killed in action, has been invited to perform the honours at the Cenotaph.

According to President Carl P. Laushway, the parade, which will consist of the R.C.A.F. Band, Winchester H. S. Cadet Corps, members of Canada's Armed Forces, Legion Branches from Williamsburg, Chesterville, Russell and Winchester, and Ladies' Legion Auxiliaries from Winchester and Williamsburg, will form up at 10.30 o'clock at the Legion Hall on Sundya morning. From there the parade will march to St. Paul's Presbyterian Church where service will be conducted by Sqd.-Leader E. S. Light, Assistant Supervisor of all Protestant Administration in Canada's Armed Forces, of Ottawa. Following the church service, the parade will again form up and march to the Cenotaph at the Hospital Grounds where a half-hour service has been planned, starting at approximately 12.15. Following the impressive Memorial Service, members of the parade will march through the town, finally being dismissed at the Legion Hall.

The parade and services mark the end of a week-long Poppy Campaign, conducted by the Legion and Auxiliary this year. Mr. Archie Rice is the Poppy Campaign chairman, and is looking after many arrangements for the Remembrance Day Service.

About The Band

The 55-piece Central Band, formed in 1940, enjoys an international reputation as one of Canada's finest musical organizations. In addition to Service and civilian engagements across Canada, the band has made many appearances outside the country, and during the last summer completed a 10-000 mile tour of the R.C.A.F.'s Air Division in Britain and on the Continent. During this tour the band played 47 engagements.

For the last eight years the band has been one of the feature attractions at the Central Canada Exhibition in Ottawa. It has also played in many major cities in the United States, including New York, Washington, Chicago, Boston and Philadelphia, and has been heard over major radio networks in the U. S. and many times over the CBC.

The band is particularly noted for its varied and extensive repertoire, which in addition to conventional military marches, extends from boogie-woogie to classical pieces.

When not on tour, the band is busy rehearsing in Ottawa, supplying background music for National Defence motion picture films, or recording radio programmes for use at isolated Service stations in Canada and overseas bases.

The band's conductor is S/L Kirkwood, a native of Northern Ireland, who has headed the band since 1942. S/L Kirkwood came to Canada as a youth, having studied piano and violin. After further violin study in Toronto for five years, he played professionally, and before taking over the R.C.A.F. Central Band served as bandmaster with the Loyal Edmonton Regiment.

The band includes many other notable musicians. Sergeant G. M. Champagne, 24, of Ottawa, a pianist, has at one time been on performances with such notables as Carmen Cavallero, Gisele MacKenzie, and Cab Calloway. French horn player Sergeant J. A. Mayson, 34, of Winnipeg, played with the Toronto Symphony and with Howard Cable's famed CBC military band before joining the Central Band. Sergeant Lionel S. Smith, 34, who comes from London, England, returned to music after the Second World War following 4 years in a Japanese POW camp, and became a featured soloist in the band of the Welsh Guards, before joining the RCAF's Central Band.



S/L EDWARD A. KIRKWOOD
R.C.A.F. Band Conductor

Over $450.00 Collected For Bible Society

In presenting the canvassers' report at the annual meeting of the British and Foreign Bible Society, held Sunday evening in St. Matthias' Anglican Church, Mrs. Edgar Turner, secretary-treasurer for the local branch, said the campaign for funds this year would total $454.20, made up of $441.85 from the canvass conducted earlier, and $12.85 from the offering at Sunday night's meeting.

President of the Bible Society, Raymond Summers, presided, and thanked all canvassers for a job well done. He introduced the guest speaker, Mr. Harder, of the Ottawa division of the British and Foreign Bible Society. Mr. Harder told of the importance the Bible plays in the lives of people of foreign countries, saying that in many places, it was difficult to obtain enough Bibles. He also showed a film, "The Living Words," telling how the Bible was translated and used in every language.

Rev. G. Carryer thanked the speaker and spoke briefly. The offering was taken by Mr. Fred Gibbons and Mr. Lawrence.

The election of officers resulted as follows: Hon. president, H. S. Carkner; president, Raymond Summers; vice presidents, Winchester Ministers; secretary-treasurer, Mrs. Edgar Turner; assistant, Mrs. Oscar Wallace; Committe: Messrs. Eldon Fennell, Clarence Deeks, George Wilson, Earl Gallaher, Mrs. Ralph MacPherson and Mrs. Ada Morton.

Dr. J. C. Byers, Beloved Metcalfe Physician, Died In Memorial Hospital On Sunday

In the death of Dr. James Campbell Byers at the Winchester District Memorial Hospital on Sunday, Metcalfe and this entire Eastern Ontario district lost a valued citizen. The late Dr. Byers was respected not only in the medical profession, but was well known as a keen sportsman and a staunch civic leader.



LATE DR. J. C. BYERS

Born 71 years ago in Eganville, a son of the late William and Evaline Byers, and the oldest of ten children, he received his education at Renfrew schools, and in 1908 was graduated from the Medical Faculty at Queen's University. He did post graduate work in New York hospitals for one year, and started his career as a medical practitioner in Spencerville. In 1915 he moved to Metcalfe where he became a beloved country doctor, and where he remained until his death.

Always interested in a wide variety of sports, the late Dr. Byers managed Queen's Golden Gaels football squad while he attended University. In Metcalfe he was one of the leaders who instigated the founding of the widely known Metcalfe Curling Club, of which he served as president for several terms. A civic-minded citizen, he was at one time president of the Carleton County Conservative Association, and was instrumental in bringing Hydro to the village of Metcalfe. The late Dr. Byers also belonged to the Masonic Order in that village, and was an elder of Metcalfe United Church, of which he was a member.

In 1912 he married the former Mary McMichael, at Christ Church, Cataraqui. Besides his wife, he is survived by one son, Dr. W. M. Byers, Winchester; two daughters, Mrs. W. G. Miller (Margaret), Ottawa, and Mrs. J. M. Roxburgh (Mary), Vancouver, B. C. Dr. Byers' death marks the first break in the family of ten which includes five brothers, Archie, of Ottawa; Sid, of Sylvan Lake, Alta.; William and Harry, of Vancouver, and George, of Saskatoon; and four sisters. Mrs. Wm. Merkley (Edith), of Ottawa; Mrs. Len. Needham (Christine), of Milton, Ont.; Mrs. Lorne Haselton (Agnes), and Mrs. Alf. Stone (Evelyn), of Saskatoon, Sask. Ten grandchildren also survive.

The funeral was held yesterday (Wednesday) afternoon at two o'clock from his late residence to Metcalfe United Church. Interment was made at Springhill Cemetery.

R. W. CASS SUCCESSFULLY DEFENDS MRS. BELL

One of the country's most publicized murder trials ended last week in Belleville when Mrs. Mary Bell was acquitted by an Ontario Supreme Court jury. She had been accused of poisoning her husband.

Successfully defending her as chief of the defence counsel was Mr. Ronald W. Cass, a son of Mrs. W. J. Cass and the late Mr. Cass, of Winchester. Mr. Cass is a native of Winchester where he graduated from Winchester High School. He later graduated from the University of Toronto, and following the Second World War, completed his studies at Osgoode Hall. During the Second World War he gained much recognition as a Commissioned Officer in the Royal Canadian Navy.

He is a younger brother of Deputy Magistrate F. M. Cass, of Winchester and Chesterville.

Large Congregations Attend United Church Anniversary Services

An attractive floral design of yellow and white mums and potted green ferns, arranged by the Young Married Couples' Club, adorned the interior of Winchester United Church for special Anniversary Services there on Sunday.

Large congregations attended both services to hear the guest preacher, Rev. Howard Hamilton, of Manotick, deliver two inspiring sermons. Special music was under the direction of the organist and choir leader, Mrs. Howard Fetterly. At the morning service the anthems by the choir were, "Father Lead Me," and "Praise The Lord." In the latter anthem the soloists were Mrs. F. M. Cass and Mr. Howard Biccum.

A male quartette featured the special music at the evening service, singing "Moments of Prayer" and "Watch in the Garden with Jesus." The quartette was composed of Messrs. Hugh Wilson, George and Russell Suffel and Howard Biccum.

Anniversary Supper and Program

The following evening, Monday, members of the Women's Association, of which Mrs. W. H. Angus is president, catered to the annual Turkey Supper, which this year saw over 500 plates served.

Following the supper, a short musical program was held in the church auditorium, with the Rev. T. N. Mitchell acting as chairman. The program consisted of vocal numbers by Mrs. F. M. Cass and Mr Bob Clifford, organ and piano selections by Mrs. Howard Fetterly and Mr. Bob Clifford; numbers by an octette composed of Messrs. Hugh Wilson, Ron.Freeland, Clair VanAllen, Russell Suffel, Howard Willard, Howard Biccum, George Suffel and S. Wallace; a musical monologue by F Erle Helmer, and a sing-song led by Mr. Clifford.

Did Hurricane Hazel Blow This Balloon 1200 Miles?

Just how it got there has not exactly been determined, but John Morrrice, of North Russell, mail driver, thinks the small red balloon he found lying in the ditch along the roadside on Saturday, may have travelled over 1200 miles via floating power, or with the help of Hurricane Hazel.

Mr. Morrice sent his peculiar find to the Press Office this week, asking: "Could this have been blown up here by Hurricane Hazel?"

The small red balloon originally came from Montgomery, Alabama, over 1200 miles away, in Southern United States. An advertising novelty, the balloon was apparently given away by Capital Chevrolet Inc., "The House of Courtesy," Montgomery, Ala., according to printing on the side. Printed on the other side of the balloon was the Chevrolet crest . From appearance, it looked as if it had been inflated at one time and tied.

That it did float over 1200 miles is not the most impossible fete in the world, and until someone proves differently, Mr. Morrice is hanging on to the balloon as a souvenir with quite a story behind it—maybe!

Hammond N. Y. Masons Visit Henderson Lodge

An interesting and enjoyable evening was spent at the local Masonic Hall on Friday last, when the officers and members of Henderson Lodge, No. 383, A. F. & A. M., played hosts to a Degree team from "What Cheer Lodge" from Hammond, N. Y., who exemplified the First Degree in Masonry.

Prior to the special meeting, the visiting brethren were entertained at a banquet at Hotel Winchester, with Wor. Bro. Roy Cumming, Master of Henderson Lodge, extending the official welcome.

Wor. Bro. James Ashcraft was the Master of the Hammond Lodge, and was assisted by Wor. Bros. A. T. Elethorp, Charles W. Derby and T. A. Lewis, past masters of his lodge, and other officers.

The history of a Masonic emblem, which had been presented to Henderson Lodge many years ago, was given by Wor. Bro. R. T. Elethorp, who had made the emblem from a piece of wood which had been salvaged from a brig which had taken part in a Great Lakes battle against the city of York, Ont., in 1813.

The brig, commanded by a member of the Masonic Order, was later abandoned at Sackets Harbor, N. Y. The wood was taken from the hull of the ship and Mr. Elethorp made the plaques as mementos of the war between the two nations.

Other speakers were Wor. Bro. F. Erle Helmer, who thanked the members of the visiting team; Past District Deputy Grand Masters Rt. Wor. Bros. W. J. Stewart of Winchester, and D. J. Dillabough, of Morrisburg; Wor. Bro. Wm. Smail, Master of Williamsburg lodge; Bro. J. Hummell, of Morrisburg, and Bro. William Doughty, of Fidelity Lodge, Ottawa.

Miss Maude Edgerton Heads Dundas Teachers' Federation

Miss Maude Edgerton, Junior grade teacher at Winchester Public School, was elected president of the Dundas County Public School Teachers' Association at the 75th annual meeting held in the auditorium of Morrisburg Public School last Thursday. Besides Miss Edgerton, the new list of officers also include: Hon. president, W. J. Stewart; vice president, Miss Edith Allen; secretary-treasurer, Harry Potter; auditors, Misses K. Morgatroyd and O. Hughes; Committee, Graham Casselman and Mrs. Muriel Robertson.

Miss Kathleen McGinnis, of Brinston, presided at the Conference in the absence of the president, Hosea Droppo, of Chesterville. Following a devotional opening by Rev. F. L. Howald, who also welcomed the teachers on behalf of the Morrisburg Board of Education, Reeve George Beavers accepted the teachers on behalf of the municipality.

A demonstration of vocal music was given by Grades 5 and 6, under the direction of Mrs. Edith Murdock. The selections, which showed careful training, were: "Morning Song," "Buy My Tortillas,' "No John, No," and "Witches Riding in the Moonlight."

The morning session closed with an address, "The Scope of Public Health Nursing in Ontario," by Miss Jean Kennedy, R.N., Public Health Nurse in North Dundas.

At noon, a turkey dinner was served in the kindergarten room by the Women's Institute, following which W. J. Stewart, Public School Inspector, introduced the new teachers of the county, of whom there are 30.

Stanley Waddell, on behalf of the teachers, extended a vote of thanks to the Women's Institute for the dinner. This was replied to by the president, Mrs. W. J. Foss.

Afternoon Session

J. C. Schultz, principal of Morrisburg High School, opened the afternoon session with an address on "Entering Data and Keeping Ontario School Records in Order." He cited some of the many advantages gained from good accumulative records, which were advantages to both teacher and pupil. As these records follow a child all through his school career, he stressed the necessity of entering absolutely correct information.

Oratorical

One of the highlights of the Convention this year was the Dundas County Public Speaking Contest finals, which featured participants from Mountain, Winchester, Morrisburg and Williamsburg. In a closely contested match, Miss Rhonda Dixon, of Mountain, was the victor, followed by Nancy Willard, of Winchester. Miss Dixon,who spoke on "The Art of the White Tailed Deer," will enter the finals of the Eastern District, scheduled for Winchester on December 4th.

W. J. Stewart, M.A., in his address to the teachers, complimented them on the record school attendance for September.

MARRIED 25 YEARS

Mr. and Mrs. S. A. Lindsay, of Ottawa, will observe their 25th Wedding Anniversary on Tuesday, November 9th, at their home, 142 McLaren Street.

RECENT BIRTHS AT MEMORIAL HOSPITAL

On Wednesday, October 27th, 1954, to Mr. and Mrs. D'arcy St. Pierre, of Finch, a daughter.

* * * *

On Wednesday, October 27th, 1954, to Mr. and Mrs. Cecil Shay, Chesterville, twins—boy and girl.

* * * *

On Wednesday, October 27th, 1954, to Mr. and Mrs. Robert Simser, Mountain, a son.

* * * *

On Thursday, October 28, 1954, to Mr. and Mrs. James Henry, of Aultsville, R. R. 1, a son.

* * * *

On Friday, October 29th, 1954, to Mr. and Mrs. Samuel Keyes, of South Mountain, R. R. 1, a son.

* * * *

On Friday, October 29th, 1954, to Mr. and Mrs. Donald Mertes, of Iroquois, a daughter.

* * * *

On Friday, October 29th, 1954, to Mr. and Mrs. Johannis Bynthis, Brinston, R. R. 2, a daughter.

* * * *

On Saturday, October 30, 1954, to Mr. and Mrs. Henry Martel, of Russell, R. R. 1, a son.

* * * *

On Monday, November 1, 1954, to Mr. and Mrs. Ralph Black, of Morrisburg, a daughter.

* * * *

On Monday, November 1, 1954, to Mr. and Mrs. John Evers, of Russell, a son.

* * * *

On Monday, November 1, 1954, to Mr. and Mrs. Morris Liscumb, of Winchester, a son.

* * * *

On Tuesday, November 2, 1954, to Mr. and Mrs. Albert Earl Wells, of Williamsburg, a son.

* * * *

On Wednesday, November 3rd, 1954, to Mr. and Mrs. Allison Fawcett, R. R. 3, Winchester, a daughter.

BETHANY CHAPEL SPEAKER

Mr. Orville Shantz, of Peterborough, will conduct Gospel Meetings in Bethany Chapel, continuing from Sunday, Nov. 7th, when Mr. T Michael Flowers will be closing his evangelistic campaign. The guest soloist will be Miss Mildred Evans, of Uxbridge, Ont. A hearty invitation is extended to everyone.

WINCHESTER THEATRE NEWS

"Drums Of Tahiti." one of the features showing Thursday, Friday and Saturday at the Winchester Theatre, is a marvel of South Sea beauty. This fine film in Technicolor will be very pleasing. Dennis O'Keefe, star of "The Great Dan Patch," plays an excellent role in Tahiti. The James and Daltons supply plenty of action in "Jesse James Vs. The Daltons."

On Monday, Tuesday, Wednesday and Thursday of next week The Winchester will show a film far above average. Only those who have read the book, "Magnificent Obsession," can realize the great picture that will be showing for four days. Jane Wyman, Rock Hudson and Barbara Rush are the stars. "Magnificent Obsession" has been produced with much more power to hold your attention than even "Our Very Own" and "My Foolish Heart.' Dont miss this feature—our very best for November. Adults 65c, Children who take seats, 25c.

Stars of "Magnificent Obsession"

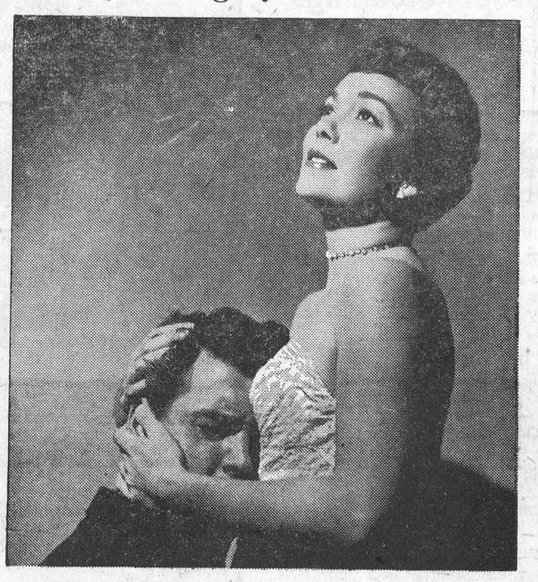

Jane Wyman and Rock Hudson are seen above as stars of "Magnificient Obsession," one of the screen's finest pictures, playing at the Winchester Theatre for four days next week.

Winners Of Dan Patch Colouring Contest

Following is a list of the three top winners in the Dan Patch Colouring Contest, held in conjunction with the showing of "The Great Dan Patch" at the Winchester Theatre:

First Prize, 3 months' free passes—Brian Robinson, 10, S. S. No. 15, Winchester.

Second, 1 month's free passes—Barbara Hutt, 7, Winchester (Inkerman school).

Third, 2 weeks' free passes—Lois McPherson, R. R. 2, Chesterville, Elma School.

WEDDINGS

FETTERLY—MacPHERSON

A wedding of local interest was solemnized by Rev. Canon A. K. Coleman in Holy Trinity Anglican Church, Brockville, last Wednesday afternoon when Miss Mary Rosina MacPherson, daughter of Mr. and Mrs. T. Ralph MacPherson, became the bride of Mr. James Reginald Fetterly, only son of Mr. and Mrs. Howard Fetterly, of Winchester. The organist was Mr. Stanley Jackson.

Given in marriage by her father, the bride chose a street-length dress of Dior blue wool, with a corsage of red roses. Mrs. Robert Preston, attending her sister, wore a charcoal grey wool dress with accessories in white. Her corsage was also of red roses. Mr. Robert Preston was best man.

Following the ceremony, a reception was held for the bridal party and members of the immediate families at Long Beach Inn.

Guests at the wedding were present from Carleton Place, Ottawa, Hazeldean, Kenmore and Winchester.

Mrs. Daniel Blair and Daughter Margo, Killed In Highway Crash

The shocking news of the tragic highway accident that claimed the lives of a former Winchester mother and her daughter early last Wednesday evening near Spencerville, left this village of 1300 stunned, as details of the accident were unfolded Thursday morning.

Mrs. Daniel Blair, 34, and her daughter, Margo, 13, were fatally injured about 7.30 last Wednesday evening when their car was completely demolished after crashing into the front of an old army vehicle that was being towed behind a 3-ton stake truck. Mrs. Blair died almost instantly. Her daughter, Margo, who was on her way to Prescott for a weekly piano lesson, following a C. G. I. T. party in Spencerville United Church, died in a Brockville hospital about three hours later.

Driving a short distance behind the ill-fated Blair vehicle, a 1947 Chevrolet owned by Charles Utman, of Winchester, and driven by Mrs. Blair, was Benny Steck, former Ottawa Rough Riders star, and his wife, who were enroute to Brockville. Mr. and Mrs. Steck helped take the dying mother and daughter to the nearby home of Sterling Taggart. The mother died almost instantly, while the daughter was rushed to Brockville hospital by ambulance. Dr. Stanley Lang, of Prescott, was also called to the scene.

Investigation by Cpl. R. A. Young and Constable Joe Alexander of the Ontario Provincial Police indicated that the truck, also travelling south, had slowed down to almost a stop when a wheel of the car being towed appeared to be working loose. There were no lights on the towed car, police were told. It was a former army auto-car, a type of heavy tractor. Mrs. Btair, it is believed, could not brake her automobile in time to avoid the collision.

At the time of the accident, Mr. Blair was away, and although a compassionate message was relayed by Provincial and City Police, the grief-stricken man did not learn of the tragedy till he returned home later in the evening.

A former well-known resident of Winchester, Mrs. Blair and her daughter, Margo, moved to Spencerville three years ago where Mr. Blair runs a trucking service.

Mrs. Blair was the former Katherine Marion Bernard, a daughter of Mr. and Mrs. H. Bernard, of Kingston. Besides her husband, she leaves two young sons, Bernard and Hamilton; a brother, Walter. of Smith Falls, and a sister, Mrs. J. Taylor, of Kingston.

Funeral services were conducted for mother and daughter by the Rev. Frederick Payne at St. John's Anglican Church, Prescott, on Friday afternoon Interment was made in the Blue Church Cemetery.

THE WINCHESTER PRESS

W. F. WORKMAN, Publisher.

Established in the year 1888.
Published Wednesday Afternoon, Dated Thursday.
Subscription Rates: $2.50 per year in Canada; $3.50 per year in the U. S. A., payable in Advance.

Member of the Canadian Weekly Newspapers' Association and the Ontario-Quebec Division of the C. W. N. A.

Guaranteed Circulation over 1850.
Advertising Rates on Request.

Authorized as Second Class Mail, Post Office Department, Ottawa.

Vol. 67, No. 24. Thursday, November 4th, 1954.

IN REMEMBRANCE

When Poppies flame again in Autumn's splendour,
Each scarlet blossom whispers to the heart.
Rending the veil from pain-filled yesterdays,
Enriched with shining Valour; set apart,
Made glorious by heroic self-surrender,
Even to Death by strange and bitter ways.
Magnificent — the Nation's gallant sons;
Beneath the Flag flung golden Youth away,
Envisioning a peaceful, happier Day;
Remember them! the Poppy's saga runs.
These were beloved, high-hearted, valiant, young;
Honoured they rest the quiet fields among,
Enshrined forever with their proudest peers;
More radiant, immortal through the years.

—By Winnifred O. Brass.

NOMINATION MEETING CUT AND DRIED

The old saw "cut and dried" may well be applied to Nomination meetings in many small towns to-day. Unless there is a well-publicized issue that has previously fired up the ratepayers, November's annual town meeting, probably the most important session in the year, will pass by again with only a flicker of interest shown by a minority of the eligible voters.

What a shame! To some extent such a circumstance is understandable in a municipality where good government has been the order, and where advancement and prosperity have been the by-words. But, alas, a community with these attributes is almost as hard to find as the proverbial needle in the haystack—if such a town, village or city really exists. Winchester is no exception to the rule of poorly attended nomination meetings. In this town these meetings might well be referred to as "stay away" nights, because that is exactly what the majority of citizens do.

Nominaton meetings in this village will very likely be held on Friday evening, November 26th, this year, when, between the hours of seven and eight o'clock, nomination of candidates will be received for the offices of reeve, four councillors, and trustees. Following a precedent that has carried through the years excepting in a very few instances, fifty or so curious persons will attend, and it is quite likely all of them will be nominated to one or more offices. Also following a custom, none of them will accept the nomination, and perhaps it is just as well, as ninety per cent. of those nominated are not qualified in any sense of the word.

In a town with more than 1200 of a population, there are twenty qualified men and women, and more, who could accept civic duties. It seems though that the administration of our village, particularly at nomination meeting time, is the least of the citizen's worries. A month earlier or later, everyone has a criticism or two. It seems too, that most people are more interested in their fraternity, whether its a club, organization, game or job, than they are in seeing that the affairs of their home town are being carried out in a systemized and efficient manner. At a time when Winchester can stand to reap many benefits from the prosperity that will come to Eastern Ontario, an active Municipal Council and an equally active group of ratepayers, the voters, are imperative.

There are issues in this village, good fighting issues like a water and sewerage installation, housing, industry and others. People talk about them every day, but that's all it amounts to—talk. Action speaks louder than words, and never was that saying more true than it is today when applied to what this town needs. There are twenty-two days until nominations, lots of time to think about Winchester and its needs. The night of nominations is the time to voice approval and disapproval, criticism, constructive and otherwise. And if necessary, it's the time to accept a nominaton to office, the time to create an issue and an election, two things that can give Winchester a boost in the right direction.

TOWN SIGNS

The town of Prescott has two new fine markers at the east and west approaches to that historic community. The signs, designed in the form of an open book, read in part, "Welcome to historic Prescott, home of RCA Victor." Practically every up and coming town has a colourful sign at its limits to introduce istelf to the passing motorists and tourists. Winchester, unfortunately, has slipped up in this department, and in spite of efforts made by the Chamber of Commerce three years ago, there are still no signs.

The Press has maintained for some time that the town needs approach signs. We are more firmly convinced than ever, with the opening up of Eastern Ontario, that some body of men, organization or firm, should sponsor this project. If this is not practical, we believe that Municipal Council should take the reins and give the town two colourful approach signs.

To do it right will take money, a few hundred dollars perhaps, and time. Surely we can afford such a meagre outlay for some good advertising at a time when we should be plugging this village for all it is worth.

EDITORIAL NOTES!

This Week....Buy a Poppy! And wear it proudly, yet humbly, this Sunday at the Legion Memorial Service at the new Cenotaph on the Hospital Grounds. Prior to the service, a mammoth parade will be held, headed by the famous Royal Canadian Air Force Band.

Statistics show that the Canadian Farmer's income will be down this year by many millions. Statistics also show that retail business will suffer as well as practically every other part of our economic system, as a result of the falling off in farm produce prices. Statistics show too that in this country the yardstick of general prosperity depends primarily on the wealth of the farmer. Why is it, then, when this important fact is known, that government officials and those in the driver's seat continue to neglect the problem of bringing these prices and markets back to where they should be?

In Columbia, South Carolina, two hundred and thirty-four gallons of confiscated liquor didn't go down the drain as anticipated by the police. In dumping the various types of drink behind the city jail, police thought the drain connected with city sewer lines. It didn't. The open end of the drain soon was gushing whiskey in a residential area nearby. Needless to say, the opportunists came running with their cups, glasses, bottles and buckets. The report did not say how many inebriate souls the free flow produced. We have often wondered what the police did with confiscated liquor.



Gospel Gleanings

WARNING WORDS

"Life Is Short"

"What is your life? It is even a vapor, that appeareth for a little time and then vanisheth away."—Jas. 4:14.

"Our days on the earth are but a shadow, and there is none abiding."—I Chr. 29:15.

This life at best is but a shifting shadow compared to the endless ages of eternity.

Your decision here determines your destiny hereafter.

"He that believeth not (does not receive Christ as Saviour and Lord) shall be damned."—Mark 16:16.

Only Christ can save.

"He that hath the Son hath life; and he that hath not the Son of God hath not life."—I John 5:12.

First Lady: "Were you shocked when you noticed your first grayhair?"

Second Lady: "I'll say, I nearly dyed."

Church Services

DAY OF REMEMBRANCE
SUNDAY, NOV. 7th, 1954

"Not Lost, But Given"

"During the World War a bright faced, English lad was enroute home and passed through a station where was located as one of the workers behind the lines, a minister of the Gospel. Wounded, yet he was happy, and thanked God that he was alive. His mother, he said, would be happy to see him as he was. The minister, seeing that his arm was missing, offered to write for him, remarking that he was sorry to see that he had lost an arm. He looked into the eyes of the minister and said: 'I did not lose it, sir, I gave it.' So with many, Calvary is gazed upon as a tragedy. God's record is that 'He so loved that He gave'."

Presbyterian Church

Winchester: Sunday School at 10.00 a.m. The Annual Church Service of the Canadian Legion, Winchester Post 108, at 11.00 a.m. Guest Speaker: Squadron Leader E. S. Light, R.C.A.F. Service of Worship at 7.30 p.m.

Winchester Springs: Sunday School at 1.30 p.m. Service of Worship at 2.30 p.m.

Anglican Church

Canon G. Carryer, Incumbent.

Winchester, St. Matthias, Holy Communion at 9.00 a.m. South Mountain: Service withdrawn.

United Church

Rev. Thos. N. Mitchell, Minister.

Winchester: Public Worship at 10.30 a.m. Sunday School at 11.30 a.m. Evening Service at 7.30 p.m. Mid-week Service on Wednesday at 7.30 p.m.

Harmony: Sunday School at 2.30 p.m. Public Worship at 3.00 p.m.

Baptist Church

Pastor W. D. Brown, Minister.

Winchester: Sunday School at 10.00 a.m. Public Worship at 11.00 a.m. and 7.30 p.m. Mid-week Service on Wednesday at 8.00 p.m.

South Gower: Public Worship at 2.00 p.m. Young People's on Tuesday at 7.00 p.m.

Wesleyan Methodist Church

Rev. Henry Kielty, Minister.

Winchester: Sunday School at 9.45 a.m. Morning Worship at 10.45 a.m. Evangelistic Service 7.30 p.m. Prayer and Fellowship Hour on Wednesday at 7.30 p.m. Special Youth Service with the program in charge of the Ottawa W. Y. P. S.

Hallville: Sunday School at 2.15 p.m. Afternoon Worship at 3.00 p.m. Prayer Service on Tuesday at 8.00 p.m.

For Quick Action, Use Press Classified Advts.

LAFF OF THE WEEK



"A little more 'pucker' and a little less 'pop' please!"

BEFORE THE TIGER CAGE

By Hugh Ferguson

THE young man had been standing near the tiger cage for a quarter of an hour. It was a cool day, but the sun shone brightly and it was a healthy breeze that carried the mysterious animal smells through the zoo.

Inside the cage the cats looked dark and cool. One was asleep. The other two padded quietly back and forth, switching their tails as their huge paws spread to take their weight.

There was another person standing near the cage, a slender girl in a lavender cotton dress who stood dreamily watching the tigers. She stood as gracefully as the tigers walked, leaning lightly against the railing, a small white pocketbook in her delicately-tanned hands.

The young man wanted very badly to meet her. He wanted to hear her speak, to see her eyes alight with interest, to watch her nostrils dilate when she took an excited breath. But he was at a loss at how to begin. He sensed she was something special, and it made it all the harder to speak to her.

Suddenly a crisp man with silver hair and a powder-grey suit stepped between them. He was small, but he held himself erect with his shoulders back, and his broad smile was lively. "Beautiful, aren't they?" he said. He stepped back a pace and cocked his head and chuckled. "Don't you think so?" he said to the girl.

"Oh, yes," she said quickly with a smile. "I've been watching them for quite a while."

"I noticed," he said. He took a step toward the young man. "I'll tell you why these lions interest me so much," he said, and his clear blue eyes caught in the sun. "I used to hunt them, long ago. Not to shoot them so much as just to see them moving through the jungle. I shot one, once, which had turned on me. I hated doing it, but it was him or me.

He took a step back and looked at the two of them a moment. Then he strode up and took the young man by the arm. "Have you noticed the size of their jaws?" he said, and led him over until the three of them were standing close together. He pointed at one of the tigers. "Those jaws can tear right through a man's skull. And believe me, when you see one of them coming at you, don't think twice. Just shoot. That's what I did, and that's why I'm here today.

"You kids in college?" They nodded. Well, that's **good.**" He looked at them a moment before he said, "Well, I don't want to butt in on you two, so I'll go. Thanks for talking to me, and remember what I told you about those leopards. If you see one of them charging at you, don't wait. Just shoot. That's what I did, and that's why I'm here today." And with a brisk wave he turned and strode off.

The young man felt at ease with the girl, now, as though he had known her for quite some time. "Funny little guy," he said to her.

"Yes, but so cheerful and nice. Wasn't he? I love little old men like that."

He spun slowly around again to look at the tigers. "I wonder if we should have told him they were tigers."

"And embarrass him?" she gasped. The surprise in her voice made him look at her quickly. Her eyes were animated. "Of course not. It doesn't hurt anything to let him think they're lions, and he was so nice."

"Yeah, I guess that's just the way you get when you're old," he replied judiciously.

In another part of the zoo an elderly couple sat on a bench beneath a tree.

"Yes, Emma, it worked."

"Did you call them lions or tigers?"

"Lions, of course, and a leopard once for good measure, just like that old codger did for us fifty years ago."

Two blue-veined hands found each other and rested, clasped, on the wooden bench between them.

From Barnsley, England, comes a report that two pretty young school teachers resigned because the local swains, chiefly coal miners, wore suspenders when they played tennis, and stuck half smoked cigarettes behind their ears while dancing. Like many a young school teacher, the two in mention had a common objective—matrimony. They said they wanted to do their teaching in a part of England where potential husbands have more style. Some place, no doubt, where the local swains smoke cigars.

Miss Joyce Landry, Canada's comely entrant in the Miss Universe contest, is back home in Toronto after her 12 weeks' tour of Long Beach, Las Vegas and Nevada. Almost broke, but still happy, Miss Landry has tabbed Hollywood, the world's glamour capital, as a hovel of "Big time, small time, all time phonies." Although we are inclined to agree, at times, with Miss Landry's opinion, we wonder what her attitude would have been if she had been "discovered" and signed to a movie contract.

Personal
CHRISTMAS CARDS
drop in—

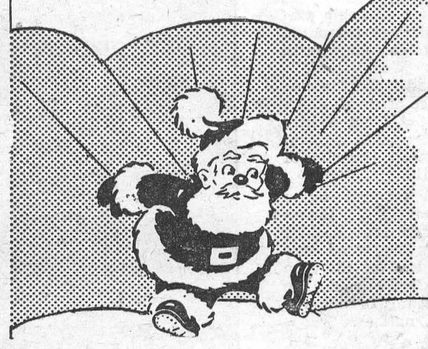

... and see our selections of Personal Christmas Cards. You will be especially interested in looking over the smart and unusual designs presented in the NATIONAL line.

... Attention Business Men:
We are featuring a complete line of cards suitable for business use.

Drop In and See Our Samples

The Winchester Press

The 7th Column

Thursday, November 11th, is "Remembrance Day." Wear a poppy in memory of Canada's war dead. "They served until death, why not we?"

* * * *

Halloween is past and the youngsters, both young and old, had a lot of fun. There was very little damage done to property, but some of the more inconsiderate pranksters engaged in removing door steps and breaking windows.

* * * *

Warden: "You say that prisoner caught the seven years' itch? Then what's he laughing about?"

Guard: "He's being hanged in the morning."

* * * *

A man in Mexico was sentenced to a further term for making counterfeit money in his cell. There should be a law against giving a man rent-free premises for such a purpose.—Port Arthur News-Chronicle.

* * * *

"Is she a natural blonde or peroxide blonde?"

"Neither. She's a suicide blonde."

"What's that."

"Dyed by her own hand."

* * * *

Avoirdupois is like compound interest—you start with a small figure and keep adding to it.

* * * *

Then there was the man who always called a spade a spade until he stumbled over one in the dark!

* * * *

If you would like to serve your municipality as reeve, councillor or school trustee, just remember that the local municipal nomination meeting will be held on Friday evening, November 26th, and that is the time and place to air your views and get yourself nominated.

* * * *

James: "I used to sell underthings to nudist colonies."

Jack: "What kind of underthings?"

James: "Cushions."

* * * *

Labor Unions have tremendous power. They must learn to use that power with discretion. . . . Persistent disregard of public welfare will inevitably result in organized labor losing many of the privileges it now enjoys.—Brooks (Alta.) Bulletin.

* * * *

Weather forecast: "Colder with Snow." Better get those storm windows on and prepare for winter, if you are one of those fellows who puts things off till the last minute.

* * * *

There are some people who do not let the conversation lag, but more do not like to let it go on unless they are doing the talking.

* * * *

A small boy was listening to a convention program when the radio announcer said: "The speaker is now making his way to the rostrum."

"Well, for gosh sakes," exclaimed the youngster, "What does he want to tell that on the air for?"

* * * *

When a girl is tied to a young man's heart strings,he is likely to be tied later to her apron strings.

* * * *

A man from California was bragging about the size of their vegetables. "Why I have seen cauliflowers as big as a washtub," he said.

The man from Missouri: "Well, I am not an authority on the size of our cauliflowers, but I have seen three policemen asleep on one beet."

NOTICE

Pursuant to adjournment, the November Session of the Council of the Municipal Corporation of the United Counties of Stormont, Dundas and Glengarry will be held in the Council Chambers, County Buildings, Cornwall, on Tuesday, the 9th day of November, A.D., 1954, at 10.00 o'clock, a.m.

L. C. KENNEDY,
Counties' Clerk-Treasurer.
County Buildings, Cornwall, Ont.
23-24c

SPECIAL LOW RAIL FARES TO

ROYAL AGRICULTURAL WINTER FAIR

TORONTO, NOV. 12 - 20

FARE AND ONE-HALF
FOR THE ROUND TRIP

Good going — Thursday, November 11 to Saturday, November 20th inclusive.

Return — Leave Toronto not later than midnight, November 21st.

Full information from any agent.

Canadian Pacific

LADY BORDEN
"The Finest of All"
ICE CREAM
Is Always Available At
Flora's
Vanilla, Strawberry
Chocolate and The
Special of the Month
Try Lady Borden This Week
1896 **FLORA'S** 1954
WINCHESTER, ONT.

PROFESSIONAL CARDS!

CASS & CASS
LAW OFFICES
Winchester, Phone 11.
Chesterville, Dial 735.
Bank of Nova Scotia Block.

G. WILLIAM GORRELL
Barrister, Solicitor, Notary Public
Office Phone 36 - Residence 6
MORRISBURG - Ontario

W. E. CARSON, D.C.
G. PAUL HOLTOM, D.C.
Chiropractors — X-Ray
309 Somerset St., OTTAWA.
Office Hours: 9.00 a.m. to 5.30 p.m. Evenings by Appointment.
Phone 4-5373; Res., 3-7676 or 8-3590W. 17tfc.

WINCHESTER BEAUTY NOOK
Jean Wyatt and Florence Helmer
All lines of Beauty Culture, Hair Styling, Facials, Oil Treatments, Manicures, Cold Waves.
Open Tuesday and Thursday Evenings. Closed on Monday.
Phone 244 - - Winchester

GRAHAM L. CASSELMAN
CROWN LIFE INSURANCE
GENERAL INSURANCE
Phone 150W3 - Winchester

LYALL M. CROWDER
Representative For
MUTUAL LIFE OF CANADA
Automobile - Fire - Wind, Etc.
Auto Financing
Write, or Telephone 606r41,
South Mountain, Ont.

HOWARD E. BICCUM
and
HAROLD D. POAPST
District Representatives for North American Life Assurance Co.
Also a complete Insurance Service for all lines of Fire and Casualty Insurance, including Hospitalization. Auto Financing also handled. Telephone 285, Winchester.

INSURANCE
FIRE, AUTOMOBILE and WIND INSURANCE
LOW COST AUTOMOBILE FINANCING
WALTER MOFFAT, Winchester.

S. EARL FREELAND, C.L.U.
District Representative for the Manufacturers' Life Iusurance Company
Special Services offered in connection with Group Pension Plans, Group Insurance, Estate Analysis, etc.
Phone 292 - Winchester, Ont.

For Cemetery Memorials See
W. J. L. BOYD & SONS
Representing
R. M. Best Granite Co., Kingston Architects and Craftsmen of Civic and private Memorials. Church Memorials of Bronze, Marble and Brass
PHONE 144 - WINCHESTER

CANADIAN LEGION, B.E.S.L.
BRANCH 108, WINCHESTER
Meets Second Monday of each month in Legion Hall, Winchester
All War Veterans Welcome.
CARL LAUSHWAY, President.
LORNE SAWYER, Sec'y.-Treas.

JAKE ROSS
All kinds of Poultry wanted at all seasons. Wool wanted. I buy all kinds of Hides.
Phone 81 - - Winchester

WINCHESTER L.O.L. NO. 862
Meets regularly in the Orange Hall, Winchester, at 8 p.m. on the second Monday of each month. Visiting Brethren always welcome.
Gordon Simzer, W.M.
Doug. Johnston, Rec.-Sec'y.

HENDERSON LODGE, 383, A. F. & A. M., WINCHESTER
Meets in the Masonic Hall, Royal Bank Block, on second Friday of each month at 8 p.m.
Visiting Brethren Welcome.
ROY A. CUMMING, W. Master.
DR. W. A. SHERWOOD, Sec'y.

LADIES' AUXILIARY
Canadian Legion, B.E.S.L.
Branch 108, Winchester
Meets Third Thursday of each month at 8.00 p.m. in the Legion Hall, Winchester. All eligible women welcome.
Mrs. Gordon Coons, President.
Mrs. Stirling Dawley, Secretary.

ARE WE MAKING A MISTAKE?

Matthew Halton voices a caution on the eve of re-arming Germany. Should we not move carefully in our treatment of a population who allowed its leaders to commit, unmolested, every form of torture known to man?

He plucks authentic reality from his war correspondent days to show how totally ignorant Germans were of crimes committed. Can this be a nation's excuse for its leaders executing mass murders, Halton's caution is well-taken. His report is in this week's Star Weekly.



FAMILY STYLE ENTERTAINMENT
Winchester
SUMMER POLICY: OPEN 7:00 P.M., CONTINUOUS FROM 7:30
COME AS LATE AS 10 P.M. FOR MAIN FEATURE!

Thursday, Friday, Saturday — **November 4-5-6**



Screen Play by DOUGLAS HEYES and ROBERT E. KENT
Produced by SAM KATZMAN · Directed by WILLIAM CASTLE



Screen Play by ROBERT E. KENT
Produced by SAM KATZMAN · Directed by WILLIAM CASTLE

Monday, Tuesday, Wednesday, Thursday — **November 8-9-10-11**

MAGNIFICENT!





The bowlers racked up some very high scores at Flora's in the past week. In the Fireside Group on Monday Howard Porteous rolled games of 157, 214 and 246 to take the high cross with 617. Hugh Balkwill rolled the high single, a 289, and crossed 612; Dudley Craig had 615-267, Erle Helmer 210, Raymond Earl 200 and Fern Workman 200.

In the Teacher's Group Bill Kavanaugh, playing for the Chesterville team, took double honours having games of 237, 153 and 165 to cross 555.

In the Happy Gang, all ladies' group, Carrie Isaac had the high cross, a 510, made up of games of 162, 195 and 153. Evelyn Fennell took the single honour with a 240.

Marjorie Chamberlain rolled games of 221, 242 and 209 to take the Ladies' Cross in the Community League on Tuesday with 672. Lula Dawley had 646- 228, Betty Marshall 624-225, Helen Holmes rolled the ladies' high single, a 246. Jean McMillan had 202, Melva MacIntosh 206. Andy Egan led the men with a nice single of 303 and other strings of 191 and 288 to cross 782. George Ruppert had 764-298, Dalton Kenney 692-242, Walter Scotland 691-289, Lorne Byers 666-231, Alex Williams 658-296, Ken. MacMillan 622-278.

In the South Mountain Mixed League on Wednesday, June Marriner took both ladies' honours with games of 188, 170 and 186 to cross 544. Keith Beamish was away out in front with big games of 300, 341 and 188 to cross 829. Keith has rolled four consecutive triples in league play of 692, 710, 682 and 829 for a grand total of 2913, an average of 243. Don Irwin had 675-249, Gus Cameron 658-231, Lyle Render 641-266, Clarence Marriner 616-270, Vincent Lunny 611-273.

In the Glamour Girls' League on Thursday, Phyllis Henderson was out on top having a cross of 662 made up of games of 220, 194 and 248. Lula Dawley had 568-212, Betty Anderson 512-230, and Jean McMillan 455-205.

In the Morewood Mixed League, Audrey Craik took the ladies' cross, having 464-167, with Viola Stewart rolling the high single, a 236. Glenn MacGregor rolled games of 313, 164 and 148 to cross 625 and take the men's honours. Frank Moran had 619-294.

The Country Gentlemen had a big night, with Andy Egan being top man, having games of 313, 355 and 226 to cross 894. In Andy's last four times out he has crossed 686 and 782 in the Community League and 643 and 894 in the Country Gentlemen for a total of 3005, an average of 250. This is believed to be a record for the alleys. Lorne Byers had 719-286, Gordie MacDonald 699-284, Ken. MacMillan 698-233, Jack Bellinger 670-251, Frank Parkman 637-237, Steve Corry 632-274.

Buy, Sell and Rent through Press Classified Advts. They bring results, cost little.

AUCTION SALE!

FARM IMPLEMENTS AND MACHINERY

Having sold my farm, I will offer for sale by Public Auction on Lot 12, Con. 3, Nation Valley, on

TUESDAY, NOVEMBER 9th, 1954

Starting at 1 p.m., the following:

1 set of 1000-lb. scales, 1 Cockshutt manure spreader, 1 Case mower, 5-ft. cut; 1 wagon with steel tires and hay rack; 1 good buggy with steel tires; 1 milk wagon, 1 Massey Harris hay loader, 3 eight-gal. milk cans; some chicken wire, 6 feet high; 100 feet garden hose; 1 set of beam sleighs; 2 sets of 9-ft. harrows; 1 gasoline stove with two ovens; 1 kitchen extension table; 1 bedstead, wooden; 1 chicken feeder; 1 small cream separator; 1 Edison phonograph and records; 1 garden cultivator; 1 Massey Harris cultivator; 1 fanning mill; 1 walking plow; 1 Deering hay tedder; 1 steel hen crate; 1 dump hay rake; a number of shutters for house; 1 syrup drum; 1 steel can; two 30-gal. milk cans; whiffletrees and neckyokes; 1 set single harness; 1 set double harness; some dry 2-inch oak plank, 14 feet long; 1 set of car chains; log chains, and numerous other articles.

TERMS—CASH.

ANDREW CARRUTHERS, Prop.
DWIGHT TUPPER, Auct. 24p

Hylo Egg-Grading Station

L. Kapeller, Proprietor
WINCHESTER, OSGOODE and CHESTERVILLE

Highest Market Prices
Paid Daily For Our City Trade.

Two Electric Grading Machines To Assure You Proper Grade.

If it is not convenient for you to bring your eggs to our Grading Stations at Winchester or Osgoode, you may leave them at any of the following stores where they will be picked up and your returns left twice weekly:

Allison's Store, Winchester Sprgs.
Carkner's Store ..... **Ormond**
Saunders' Store ..... **Inkerman**
Lewis' Store ..... **Dalmeny**

AUCTION SALE!

LIVE STOCK, IMPLEMENTS AND FEED

The undersigned will offer for sale by Public Auction on the premises, Lot 8, Con. 7, Matilda Township, just West of Toyes Hill Cheese Factory, on

FRIDAY, NOVEMBER 5th, 1954

Starting at 1.00 p.m., E.S.T.

24 head of high grade Holstein cattle, consisting of 12 milch cows, 5 heifers rising 2 years, and 7 spring calves. 1 team of horses, 6 and 7 years, 1600 lbs. each.

1 M. H. spreader, 1 M. H.6-ft. mower, 1 M. H. 13-disc drill, 1 M H. disc, 1 M. H. drum and fork hay loader, almost new; 1 Deering cultivator, 1 disc plow, 1 Deering 16 double disc, 1 M. H. walking plow, 1 one-horse cultivator, 1 dump rake, 1 set sloop sleighs, 1 set manure sleighs. 1 set of drag harrows, 1 sleigh rack, 1935 truck, one 10-20 tractor, 1 two-h.p. engine, 1 elecrtic pump jack, 1 Beatty litter carrier bucket, 5 eight-gal. milk cans, 1 strainer and pails, steel wagon wheels, 1 hay rack, 1 pole hitch, 1 hay fork car, 400 bus. of oats, 1 hay fork and 140 feet of rope, 1 set double harness, 50 tons of good mixed clover hay, Shovels, forks, chains, 1 Connor electric washer, and many other articles.

TERMS — $25.00 and under, Cash; over that amount 9 months' credit on approved joint notes with 3 per cent. interest. Strangers must furnish Bank references.

RUSSELL RENWICK, Prop.
DWIGHT TUPPER, Auctioneer.
Phone 514, Chesterville. 24p

OBITUARY

LATE MRS. IRVING STEVENS

A daughter of Mr. and Mrs. Arthur Adams, of Winchester Springs, Mrs. Olive M. Stevens, beloved wife of Mr. Irving D. Stevens, passed away at her Brooklyn, N. Y., residence, 1426 Tray Ave., on Tuesday. Oct. 26.

Born near Cardinal 42 years ago, she received her education at district schools Later, she attended a nursing school in Ogdensburg, and following that, practiced in New York City and Brooklyn.

In 1937 she married Irving D. Stevens, who survives, with her parents, four brothers, Basil, chaplain with the troops in Korea; Earle, of Kars; Stewart, of St. Catharines, and Gerald, of Williamsburg. One sister, Mrs. Irwin Holmes (Amy), of Winchester Springs, also survives.

The funeral was held last Friday from the Dawley Funeral Home, to Evergreen Cemetery, Brooklyn.

OFFICIAL OPENING OF NEW OSGOODE TOWNSHIP H. S. TO-MORROW

Osgoode Township's New High School will officially be opened to-morrow (Friday) with special ceremonies including Commencement exercises for Kenmore Continuation School graduates. Ontario Department of Education Inspector W. T. Zeigler will officiate. Part of the ceremonial will be held in the East Osgoode Memorial Community Centre.

Members of the High School Board are: Chairman, Wilbert Duncan, Vernon; Archie Waddell, Metcalfe; Cecil Nixon and Raymond McEvoy, Osgoode; secretary-treasurer, Mrs. Mabel Latimer. Teaching staff members are: R. C. Babion, principal; P. Kelly, J. Twiname, Mrs. M. Mann, Mrs. E. Hill, Miss B. Disher and Mrs. F. Hay. Caretaker is Mr. F. Denton.

DUNDAS-GRENVILLE PRESBYTERIAL

The November meeting of the Dundas-Grenville Ministerial Association of the United Church of Canada was held in Trinity United Church, Chesterville. A large number of members gathered for the meeting, which was opened by Rev. W. H. LeGrow, of Merrickville, who conducted the devotional exercises. The president, Rev. T. N. Mitchell, of Winchester, conducted the business meeting, with the assistance of the secretary-treasurer, Rev. W. H. Baugh, of Hallville.

The annual election of officers resulted in Rev. W. H. Baugh being elected president of the Association, while Rev. N. Bowering, of Elma, and Rev. F. Rice, of Cardinal, were elected secretary-treasurer and recreation convener ,respectively.

Rev. G. F. Dangerfield and Rev. C. H. Ferguson reported on their recent attendance at the General Council of the United Church, which was held in Sackville, N. B., in September. A lively discussion with regard to proposed changes in the payment of minister's pensions completed the morning's agenda.

After lunch was over the, ministers enjoyed a friendly game of carpet bowls. The next meeting will take place in Prescott on December 5th when the members will enjoy the privilege of using the facilities of the Prescott Curling Club.



ADVERTISING DOES BOOST YOUR SALES... TRY AN AD IN
THIS NEWSPAPER
AND GET RESULTS IN SELLING, BUYING OR TRADING

SEWING AND KNITTING

If you want to have your Sewing or Knitting done, go to Mrs. Jake Van Leur, Lannin Farm, 3 miles East of South Mountain.
23-24p

AMY DAYKIN
Specialized
Photography
Weddings
Photo Finishing
OSGOODE. Ph. Metcalfe 61r4
6-32c.

NEXT WEEK AT THE
"Picadilly Theatre"
WILLIAMSBURG - - - ONTARIO

Thursday, Friday, Saturday, — **October 28-29-30**

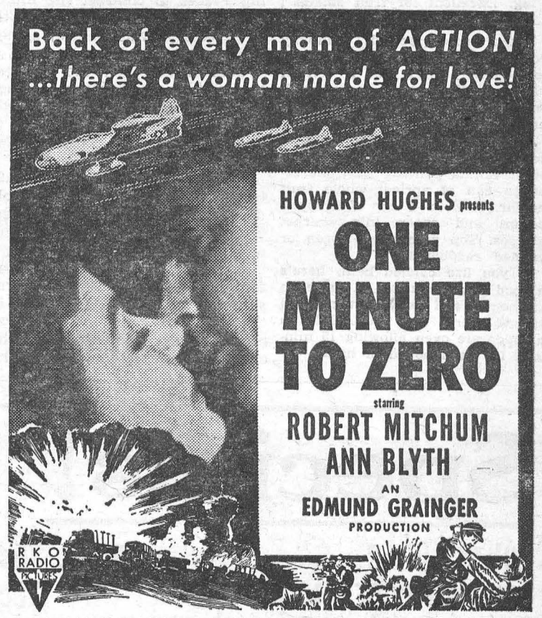

with WILLIAM TALMAN • CHARLES McGRAW • MARGARET SHERIDAN
Directed by TAY GARNETT • Written by MILTON KRIMS & WILLIAM WISTER HAINES • Produced by EDMUND GRAINGER

Monday, Tuesday, Wednesday, — **November 1-2-3**



ALSO
"Roar of the Croud"
STARRING
Helene Stanley
Howard Duff
Dave Willock

G.E. Radios For '55
Are ALL New
New Modern Style; New Rod Antenna; New Phono Volume Control; New Troublefree Chassis, plus the famous "Dial Beam." See them at MYERS' RADIO SALES, Williamsburg, Ont.
Phone 161r23.

it's always better with **Butter**

89% of urban Canadian housewives prefer Butter to any other spread

Naturally you prefer butter! It's a natural dairy food, made of rich wholesome cream, delivered to your creamery while it is country-fresh. Butter's flavor is all its own... mild, delicate, creamy. For good eating, good living, there's nothing like butter!

For a booklet of grand new dairy food recipes, write to Marie Fraser.

DAIRY FOODS SERVICE BUREAU
A Division of Dairy Farmers of Canada
409 HURON STREET, TORONTO

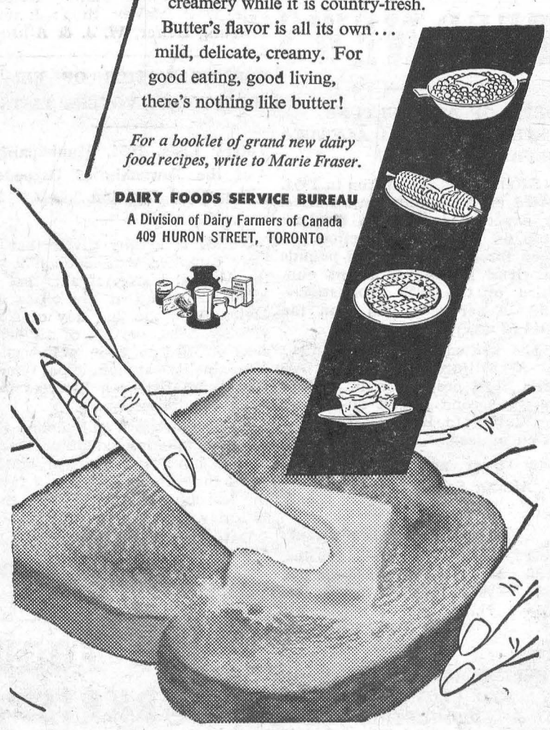

Our Christmas Present To You!

WE ARE PLEASED TO ANNOUNCE THAT AGAIN THIS YEAR WE WILL CONDUCT THE

LUCKY PURCHASE EVENT

WHICH HAS BEEN SO POPULAR WITH OUR MANY CUSTOMERS FOR THE LAST THREE YEARS.

STARTING IMMEDIATELY, EACH TIME YOU MAKE A FURNITURE PURCHASE, OR EACH TIME YOU MAKE A PAYMENT ON YOUR CONVENIENT CHARGE ACCOUNT, YOU WILL RECEIVE A LUCKY PURCHASE STUB.

EACH SATURDAY AT 10 P.M., FROM NOW UNTIL CHRISTMAS, ONE STUB WILL BE DRAWN AND THE LUCKY PERSON WILL RECEIVE A $5.00 CREDIT NOTE WHICH MAY BE APPLIED ON ANY PURCHASE. WINNERS OF THIS WEEKLY EVENT WILL BE PUBLISHED IN THE PRESS.

Grand Prize Drawing on Christmas Eve.

ON CHRISTMAS EVE AT 9 P.M. THE GRAND DRAWING FOR A FIVE-PIECE CHROME KITCHEN SUITE WILL BE MADE. ALL STUBS ARE ELIGIBLE FOR THIS GRAND DRAWING.

SHOP EARLY AND HAVE MORE CHANCES IN THIS LUCKY PURCHASE EVENT.

A SMALL DEPOSIT WILL HOLD ANY ARTICLE FOR CHRISTMAS DELIVERY.

VICE & CRAIG
TELEPHONE 13 Funeral Directors, Furniture Dealers, Ambulance Service **WINCHESTER, ONT.**

Wedding

- INVITATIONS
- ANNOUNCEMENTS
- RECEPTION CARDS
- THANK YOU CARDS

Styled by INTER-NATIONAL-ARTCRAFTS

Featuring "THERMO-GRAVURE" PRINTING
(Raised Lettering)



LET US ASSIST YOU WITH YOUR WEDDING PLANS

... You may select your Wedding Invitations, Announcements and Acknowledgments with complete confidence as to quality and correctness of form.

WE ALSO HAVE PERSONALIZED WEDDING NAPKINS, MATCHES AND CAKE BOXES

THE WINCHESTER PRESS

Don't Forget
OUR 24 Hour Service
—INCLUDES—
- *Washing*
- *Lubrication*
- *Winterizing*
- *Mechanical Repairs*

HAVE IT DONE AT NIGHT and HAVE IT DONE RIGHT
AT
SLATER & McVEY'S
Corner of St. Lawrence and York Streets.
Telephone 14 - WINCHESTER
NEW AND USED CARS



CREAM cheese balls rolled in chopped salted almonds do wonders for fruit salads. Scoop the balls from the cheese with a small scoop, then toss lightly in the salted nuts.

Make a special sauce for hamburger if you want a real treat: chop one large peeled firm tomato, then mix with a small can of chopped ripe olives, finely chopped onion, a small can of green chili peppers, chopped and a tablespoon each of oil and vinegar. Season to taste and allow to stand for several hours before serving.

RECIPE OF THE WEEK
Cottage Cheese Salad Dressing
(Makes 1⅔ cups)

⅔ cup sweetened condensed milk (½ of 15-ounce can)
½ cup vinegar
½ teaspoon salt
¾ teaspoon dry mustard
½ teaspoon paprika
½ cup cottage cheese

Blend thoroughly sweetened condensed milk, vinegar, salt, mustard and paprika. Force cottage cheese through sieve and add to mixture, beating until smooth. If thicker consistency is desired, place in refrigerator to chill before serving. Excellent for fruit salads.

When unexpected company comes and dessert offers a problem, simply whip out a can of cling peaches and serve with whipped cream sprinkled with crumbled gingersnaps.

Another quick and fancy dessert combines a package of instant vanilla pudding with one 12-ounce can of apricot whole fruit nectar. Fold in ½ cup of whipped cream and spoon into sherbet glasses. Top with quick-frozen or canned raspberries.

If you use canned ham, here's a good glaze: combine ½ cup each of honey and brown sugar and spread evenly over ham. Bake in a moderate oven allowing 15 minutes for each pound of ham.

Winchester Twp. Council Met Here On Monday

The regular meeting of Winchester Township Council was held in the Town Hall, Winchester, on Monday, November 1st, with all the members present. The minutes of the last regular meeting were adopted as read and signed by the reeve.

By-law No. 839, a by-law for the construction of the Aden Casselman drain and for borrowing on the credit of the Corporation of the Township of Winchester the sum of $1,158.61, the proportion to be contributed by said township, was read a first and second time and provisionally adopted.

By-law No. 840, a by-law for the payment of orders and accounts, was finally passed, signed and sealed.

By-law No. 841, a by-law setting November 26th, between the hours of one and two o'clock in the afternoon, in the Presbyterian Hall, Morewood, as the time and place to hold Municipal Nominations, was finally passed.

By-law No. 842, a by-law appointing Deputy Returning Officers, Polling Clerks and Polling Places to conduct the municipal elections on December 6th, if necessary, was passed, signed and sealed.

Council accepted the resignation of Hubert Merkley as truck driver, effective November 6th, and the Clerk was instructed to advertise for applicants for the job.

Council made a grant of $100.00 to the Winchester Legion to help defray the expense of the erection of a Cenotaph at the Memorial Hospital.

A notice of a pending action for damages against the township and certain land owners, in the Fred Reveler Award, was received by council, and the clerk was instructed to notify the parties responsible for the Maintenance of the drain from Station 81 to the outlet in the Stephenson drain, to have same maintained within thirty days from receipt of notice.

The following accounts were passed and paid: Roads and Bridges, $2,433.83; Relief and Charity, $224.59; Salaries and Allowances, $379.00; Winchester Legion, re Cenotaph, $100.00.

Council adjourned to meet in Chesterville on Monday, December 13th, at 10.30 a.m.

Evening Auxiliary Holds Birthday Party

Twenty-nine members and guests attended the Birthday meeting of the Evening Auxiliary on Tuesday evening at the home of Mrs. Eldon Davidson.

The meeting opened with a hymn, followed by a reading and the Lord's Prayer. The various reports were heard, including a report of the Sectional meeting held at Elma, by Mrs. P. Roberts.

An invitation to attend the Harmony Thank Offering meeting on the evening of November 10th was extended by Mrs. Davidson.

The theme of the worship service was "Discovery and Mission," and was led by Miss Ruth McInnis. assisted by Miss Evelyn Fennell, Miss K. Morgatroyd, Mrs. A. Alexander and Mrs. L. Isaac. The Study Book chapter dealt with questions and answers on the different types of religion in India.

As this was the 8th Birthday Anniversary of the Auxiliary, Mrs. Davidson lit a candle on the birthday cake for each of the eight aims and objects of the W. M. S. Miss Morgatroyd conducted three contests, which were enjoyed by all.

A dainty lunch was served by he committee, whcih included a lovely birthday cake made by Miss McInnis. Mrs. H. Willard voiced the thanks of the Auxiliary, and the meeting closed with the Mizpah Benediction.

Famous Poetess Dorothy Sproule To Observe Eighty-Seventh Birthday

A native of Dundas County, and well-known to many district citizens, Mrs. Dorothy Sproule, famed Canadian poetess, will observe her 87tth birthday on Saturday, November 6th. Still enjoying good health, and still writing poetry in the style that has given her world-wide recognition, Mrs. Sproule will have one of her latest poems appropriately published in the Press next week on Remembrance Day. To her the Winchester Press joins with a host of friends in extending congratulations at this time.

Once Upon A Time

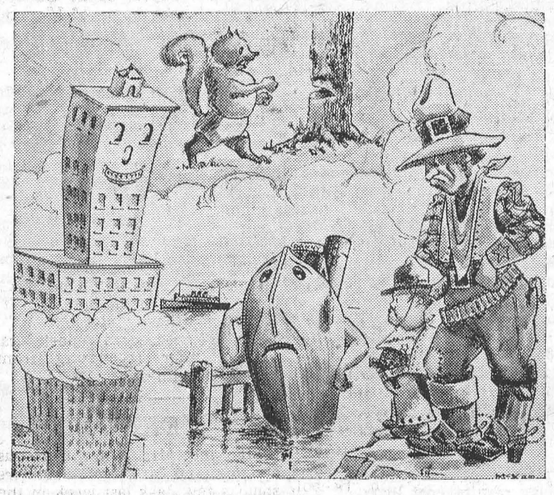

A rather lazy squirrel who, by eating an acorn with an inchworm, grew to a hundred times his size and declared himself to be king of the forest . . . a slow-witted but well intentioned tugboat, name, Tugboat Danny, who wished he were an ocean liner .... a small boy,a reader of comic books, who suddenly finds himself leading a gang of the desperate hombres he idolizes . . . and a very conceited skyscraper who looks with scorn at the other buildings around him. Characters like these are typical in the delightful series of fantasies designed for children from six to 60. Written by Ray Darby.with music by Morris Surdin, the "Once Upon A Time" series can be heard every Sunday evening on the CBC Trans-Canada network.

Messrs. E. Munroe & Son Show Grand Champion Cow At Ottawa W. Fair

Seventy-eight exhibitors showed 311 Holsteins for the largest Eastern Ontario Championship Show ever held at the Ottawa Winter Fair this year. It was the largest Holstein Show held this year in Canada.

Among the big winners was a new exhibitor, Mr. Ernest Munroe and Son, of Inkerman, who showed the Grand Champion cow, Ormsby Echo Supreme Tena. According to Judge McConkey, the Munroe cow, which headed the line, is a good dairy cow, sharp and clean-cut throughout, with size, depth, and beautiful udder which brought her an additional award as the best uddered female of the show.

Another local championship winner was W. J. and Allison Fawcett, who took the Reserve Junior Award with Willola Jewel Commander, a heifer of strong structural make-up. J. Dwight Dawley, of Winchester, took third in the Senior get-of-sire with Spring Farm Fond Hope.

Other local and district winners in the different classes were as follows: Senior Yearling Bull, Ernest Munroe & Son, third; two-year-old Bull, W. J. & Allison Fawcett, second; Junior Heifer Calf, W. J. McVey, third; Junior Yearling Heifer, W. J. & Allison Fawcett, a first with Willola Jewel Commander; Cow, three years, in milk, Basil Dawley, second; Cow, 4 years, in milk, Mahlon Zeron, Iroquois, third; Cow. five years and over, dry, W. J. & Allison Fawcett, third.

In the County Herd Class Dundas was second; Renfrew was first, and Frontenace County placed third.

VISIT INKERMAN FRIENDS

Enroute from the Dutch West Indies to Holland, Mr. and Mrs. Hovers and family are journeying home via Canada, and while in this country visited a relative, Mr. Frank Toirkens, at Inkerman. Mr Toirkens is an employee at the farm of Mr. and Mrs. George Suffel, who along with Mr. and Mrs. K. Waiboer, were hosts to the Hovers while they visited here last week.

Hoot Mon, Make Way For The Curler!

Compared to the stampede of members who will be racing down to the Winchester Curling Club, next week, the annual Calgary extravaganza wouldn't even rate. Because, if all goes well with the finishing touches, the stone throwers and the granite pushers will be marking an all-time record in Winchester with the earliest opening of curling in this village in the 27-year history of the club.

Reason for all the jubilation is the almost complete installation of the curling club's new $10,000 artificial ice unit, which is expected to have two top sheets of ice ready for the eager members early next week.

To celebrate their energetic achievement, the local members are sponsoring a Grand Opening Bonspiel, starting November 15, and open to any club wishing to send an entry. In a sense it's a friendly way of showing off their new ice, for which every member is contributing financially and otherwise.

Decision to install the new, costly unit was reached some time ago, and following a canvass of subscribers, enough financial backing was realized to warrant the project's completion.

Aside from the technical operation of such an installation, by a Toronto Company, practically all work at the smart rink has been donated by members or through the efforts and organization of the membership.

To house the new system, a new 20'x24' addition has been erected. Only a portion of this will be used for the artificial ice plant. The remainder will be utilized as kitchen and extra club room space.

To defray costs of such an installation, the membership fees have been understandably increased to $25.00, with a rider clause that calls for a $15.00 initiation fee. Ladies' Club fees are considerably lower. Accordto Club President Howard Fetterly, the membership this year should reach an all-time high, and there is still room for more.

An invitation is extended the public to drop around and inspect the club, and its new artificial ice system.

REMEMBRANCE DAY A SCHOOL HOLIDAY

Education Minister W. J. Dunlop stated definitely last week that Remembrance Day will be a school holiday throughout the province. At the same time, he urged school boards and teachers to impress on the pupils the significance of Remembrance Day.

ARE WE MAKING A MISTAKE?

Matthew Halton voices a caution on the eve of re-arming Germany. Should we not move carefully in our treatment of a population who allowed its leaders to commit, unmolested, every form of torture known to man?

He plucks authentic reality from his war correspondent days to show how totally ignorant Germans were of crimes committed. Can this be a nation's excuse for its leaders executing mass murders, Halton's caution is well-taken. His report is in this week's Star Weekly.

FOR SALE

FOR SALE—One Ladies' Black Coat, size 16, black fur trim, good as new. Apply to Mrs. Karl Helmer, Winchester. Phone 64. 24p

Medical Notice!

Winchester Doctors request that patients confine calls on Wednesday to urgent ones only.

DOCTOR ON CALL FOR WEDNESDAY, NOV. 10th
DR. H. GERALD BARTON

First Annual
KINSMEN MUSIC FESTIVAL
March 28, 29 and 30, 1955
CORNWALL, ONT.
For copies of the syllabus please write:
Mrs. R. DAVIES, Secretary of Kinsmen Music Festival,
832 Alexander Avenue, Cornwall, Ontario.

H. W. ALGATE
OPTOMETRIST
206 Laurier Ave. West, Ottawa, Ont.

In Attendance at A. W. Davidson's, Winchester Thursday. November 11th For Appointment Call 75.

In Attendance at P. J. Gilroy's, Chesterville Thursday, November 18th For Appointment Call 355.

Specials!

WHITE SUGAR - - 10 lbs. 75c
BLENDED JUICE, 48 oz. tins - 28c
GRAPEFRUIT JUICE, 48 oz. tins - 23c
SUNKIST ORANGES, 334's - 2 doz. 49c
P. E. I. POTATOES, 75 lb. bags - $2.25
CHASE & SANBORNE MAXWELL HOUSE COFFEE, Half lb. - 58c

DON'T FORGET to ask for your Free Coupons. Combined with our competitive prices, they mean a direct cash discount of 4% on your grocery and meat spending.

MacINTOSH'S
Groceteria PHONE 46 Winchester

Fall Specials

JACK & JILL COUGH SYRUP and CHEST RUB for Children. Regular $1.09, for 89c.
NOXZEMA SKIN CREAM, Giant 6-Oz. Size ---- 98c
PALMOLIVE SOAP, Regular 10c ---- 4 Cakes for 35c
JOHNSON'S BABY POWDER AND SHAMPOO, Reg. 88c, 69c
COLGATE TOOTH PASTE, with Gardol, Two 59c tubes, 89c
TRUSHAY HAND LOTION, large size, with Dispenser ---- 99c

Phone 34 **J. F. Smith Drug Co. Ltd.** Phone 34
G. H. LaROSE, Phm. B. WINCHESTER, ONT.
Your Doctor's Prescription is our best medicine.

Going Hunting?

For a good Used Car, well look no further—we have some good ones on hand and can supply your needs. Drop around and see us now while prices are at their lowest ebb. We can also supply you with a New Car if you are in the market to buy one.

Doughty Motors
Your FORD and MONARCH Dealer
Telephone 49 - - Winchester, Ont.

FEED NEWS

DEPT. OF AGRICULTURE ESTIMATE OF 1954 ALFALFA SEED PRODUCTION

Alfalfa Seed production in 1954, based on a preliminary estimate, is expected to be the smallest crop on record. Production has been forecast at 3,340,000 pounds of clean seed—only about one-third of the 1953 production—and 70 per cent. less than the 1944-53 average.

The United States Department of Agriculture has forecast Alfalfa Seed production in 1954 to be the second largest on record, amounting to 150,839,000 pounds of clean seed.

Carry-Over and Production of Alfalfa Seed for the years 1951-54 (Canada)

	Carry Over	Production
1951	773,000 lbs.	5,988,000 lbs.
1952	1,352,000 lbs.	13,543,000 lbs.
1953	895,000 lbs.	9,790,000 lbs.
1954	717,000 lbs.	3,340,000 lbs. (1954 estimate)

PRELIMINARY ESTIMATE OF RED CLOVER SEED PRODUCTION

A preliminary estimate of Red Clover Seed production indicates that the crop will be one of the smallest in recent years, being about 60 per cent. of the 1953 production. The crop is tentatively placed at 6,200,000 pounds of clean seed. The reduction has been almost enitrely due to very wet harvesting weather in all areas, resulting in a heavy loss of seed.

The United States Department of Agriculture has forecast Red Clover seed production to be the smallest in 12 years, amounting to 58,458,000 pounds of clean seed. This is 30 per cent. smaller than last year's production and 39 per cent. below average.

PRELIMINARY ESTIMATE OF ALSIKE CLOVER SEED PRODUCTION

A preliminary estimate of Alsike Clover Seed production in 1954 indicates that the crop may not be more than a third of the large crop of 1953.

Alsike Clover Seed production in the United States has been forecast by the United States Department of Agriculture at 8,220,000 pounds of clean seed, the smallest crop on record and 43 per cent.below the 1943-52 average.

Fennell Feed Company
Winchester, Ont.

CLERK'S NOTICE OF FIRST POSTING OF VOTERS' LISTS

Voters' Lists, 1954, Municipality of the Township of Osgoode, County of Carleton.

Notice is hereby given that I have complied with Section 9 of the Voters' Lists Act and that I have posted up at my office at Metcalfe on the 2nd day of November, 1954, the list of all persons entitled to vote in the said Municipality at municipal elections, and that such list remains there for inspection.

And I hereby call upon all voters to take immediate proceedings to have any errors or omissions corrected according to law, the last day for appeal being the 16th day of November, 1954.

Dated at Metcalfe. Ont., this 2nd day of November, 1954.

R. A. F. BLAIR,
24c Township Clerk.

ALLIED FOOD MARKETS

PITTED DATES ---- 2 lbs. 29c
CAMPBELL'S TOMATO SOUP ---- 6 Cans for 69c
ROBIN HOOD FLOUR, 7-lb., 47c
WALKER'S SALTINES, 1-lb., 25c
FANCY WHOLE KERNEL CORN ---- 2 for 35c
SPAGHETTI, 20-oz. ---- 2 for 35c
OGILVIE OATS, 5-lb. Bags ---- 47c
CLARK'S BEANS, With Pork, 20-Oz. Cans ---- 2 for 35c
SALADA BROWN LABEL TEA, ½'s ---- 55c
WHITE BEANS ---- 2 lbs. 23c
PURE LARD, 1-lb. Pkg. ---- 25c
CRISPY FLAKE SHORTENING, 1 lb. ---- 25c
MARGARINE, (Mom's) ---- 27c
TOMATO JUICE, 20-oz. ---- 11c
FLORIDA GRAPEFRUIT, 6 - 28c
CALIFORNIA GRAPES, 2 lbs. 25c
FLORIDA ORANGES - 2 Doz. 49c
WAX TURNIPS ---- 2 lbs. for 9c
BONELESS PORK SHOULDER ---- 43c lb.
PORK HOCKS ---- 23c lb.
PEAMEAL BACK BACON, 64c lb
SHOULDER BEEF STEW OR ROAST ---- 35c lb.
SMOKED PICNICS ---- 43c lb.
BREAKFAST BACON ---- 45c lb.

MacPherson & Summers
(Two Stores)
EAST END MARKET - Phone 80
COLD STORAGE ---- Phone 253

Woods' Hardware

News Release

Miss Bettie Blight. Colour Stylist, will be in Winchester Town Hall at 8.15 p. m., on Thursday Evening, November 18th.

"Let's Redecorate" will be her topic. To illustrate her discussion on current trends in home fashions, she will Co-ordinate Wallpapers, Draperies and Fabrics. A complete decorative theme for an old and a new home will be shown and discussed.

During the past three years Mrs. Blight has spoken to many women's groups throughout the province. Her radio voice will be familiar to many in this area.

She will bring with her a sound and colour movie which presents a complete background for home decorating.

Following the lecture, an informal open discussion has been planned and Gift Certificates will be donated by Woods' Hardware.

The Ladies Curling Club is sponsoring this interesting and informative program. Secure your tickets from one of the members at 25c each. All proceeds go to this organization.

Theatre News!

PICADILLY

Mon., Tues., Wed., November 1-2-3
"FLAME AND THE FLESH"
A drama, filmed in Technicolor in the pleasure haunts of Europe. Starring Lana Turner, Pier Angeli, Carlos Thompson and Bonar Colleano. Adult Entertainment.

Next Week's Features

Thurs., Fri., Sat., November 4-5-6
"ONE MINUTE TO ZERO"
The most exciting action picture ever made. The inside-the-lines story of gallant men who are fighting the biggest drama on earth. Starring Ann Blyth, Robert Mitchum and Edmund Grainger.

Mon., Tues., Wed., November 8-9-10
"ROAR OF THE CROWD"
For a woman's love he gave up the game that was in his blood, but the lure of blazing speed was too strong to resist. Don't miss the year's most exciting action thriller. Starring Helene Stanley, Howard Duff and Dave Willock.

—Also—
"RING OF DARING"
A picture you will not want to miss, with an all-star Circus cast.

IGA
Big Bonus Buys

WALKER'S SALTINES, 1 lb. ---- 23c
IGA RIPE 'N RAGGED PEACHES, 20-Oz. ---- 2 for 41c
TILLEY'S PEANUT BUTTER, 16 Oz. ---- 28c

OTHER GOOD BUYS

IGA PUMPKIN, Choice, 28 Oz. ---- 17c
IGA WAX PAPER, 100-Ft. Roll ---- 29c
GERBER'S BABY CEREALS, 8 Oz. ---- 21c
GERBER'S BABY FOODS, 5 Oz. ---- 2 for 19c
25c Colgate Dental Cream Free with GIANTSIZE VEL ---- 77c
GLIDE LIQUID STARCH, 32 Oz. ---- 24c
BRODIE ANGEL FOOD CAKE MIX (15c off Reg. price) ---- 44c

FRUITS, MEATS and VEGETABLES

FANCY VACO-PACK LETTUCE, 30's ---- 15c
FLORIDA JUICE ORANGES, 252's ---- 2 Doz. for 49c
FLORIDA MARSH SEEDLESS GRAPEFRUIT, 96's ---- 10 for 49c
FRESH SIDE PORK, Sliced or Pieces ---- 39c lb.
MAPLE LEAF SAUSAGES ---- 47c lb.

BARCLAY'S WILLIAMSBURG, ONT.
PORTEOUS' VERNON, ONT.
THOMAS' WINCHESTER, ONT.

SHOP AND SAVE AT "Your Local IGA Stores"
IGA FOOD STORES

The DODGE Is The CAR
For Quality, Comfort and Beauty

Dependable Used Cars

MacDonald Motors Winchester
PHONE 280 Main Street, West., WINCHESTER

WILLIAMSBURG

Mr. Heber Casselman, of Muskegon, Mich., spent a couple of days with Mr. and Mrs. Grant M. Casselman and other relatives.

Mrs. Stuart Wallace, Jack and Mrs. Reg. Salmon, of Morrisburg, called on Mr. and Mrs. Garnet Weegar on Sunday.

Mr. and Mrs. Ken. Durant, of Winchester, were Sunday guests at the home of Mr. Stanley McIntosh.

Mrs. Delbert Resmer and daughter are visiting her parents, Mr. and Mrs. W. E. Trickey, for a couple of weeks.

Mrs. Alice I. Casselman spent Monday with Mr. and Mrs. C. R. Wert, of Crysler.

Mrs. M. Marsden, of St. Lambert, Que., is visiting her brother and sister-in-law, Rev. and Mrs. J. L. Kirchhofer, for a few weeks.

Mrs. Clare McIntosh, Larry and Vicki, spent Monday at the home of Mr. and Mrs. George McIntosh, of Elma, in honour of Barry McIntosh's birthday.

Misses Dora and Lucy Merkley and Mr. R. A. Merkley, of Brockville, visited Mr. and Mrs. David Short and Mr. Henry Merkley on Monday.

Mrs. M. W. Locke and Jean spent the week-end in Syracuse.

Mrs. Allan Ferrill, of Ottawa, called on Mrs. Fred Coons on Tuesday.

Week-end guests at the home of Rev. and Mrs. J. L. Kirchhofer were Mr. and Mrs. Herb Ackerman and daughter, Patricia, of St. Lambert, Que., and Margaret Ackerman, of Montreal.

Mrs. Agnes Gove, of Russell, is spending this week with her daughter, Mrs. Mae Hollister, and Clare.

Mrs. Walter Loucks is visiting Mr. and Mrs. Wallace Johnston, of Ticonderoga, N. Y.

Carol Phifer Wins Public Speaking Contest

Carol Phifer, daughter of Mr. and Mrs. Stirton Phifer, of Williamsburg, is the new holder of the lovely silver trophy, donated by Mrs. M. W. Locke to the best judged speaker at the annual Public Speaking Contest, sponsored by Williamsburg Women's Institute. Carol won the distinction last Wednesday evening at the I.O.O.F. Hall when she spoke on "The Brownies." The contest open to rural public schools only in Williamsburg Township, had eight contestants, as well as several musical selections.

Second prize was won by David Gow, a son of Mr. and Mrs. Mahlon Gow, and Sharon Wells, daughter of Mr. and Mrs. Graham Wells, was awarded third prize. All received cash awards, and each speaker was presented with an award by Mrs. J. L. Kirchhofer, on behalf of the Women's Institute.

Presentation of the Cup to the winning speaker was made by the donor, Mrs. Locke.

During the evening several musical selections were heard, including choruses from S. S. Nos. 6, 18, 12, 13, 4 and 14; a solo by Barbara Ann Scott; a mixed quartette, and a piano duet by Nancy McMillan and Lois McPherson. Excellent accompaniment for all numbers was provided by the music teacher, Mrs. A. Murdock, of Morrisburg.

The judges' report was presented by Mr. Harry Potter, principal of Winchester Public School, who spoke on behalf of his fellow judges, Miss K. Morgatroyd, also of Winchester Public School, and Mrs. Keith Kirkwood, of Iroquois Public School teaching staff.

Words of thanks were voiced on behalf of the Institute by Mrs. J. L. Kirchhofer. Mr. W. R. Workman, who was master of ceremonies for the program, congratulated the speakers, and commended the teachers and W. I. for their promotion of public speaking.

Other speakers included: Elsie Norton, Gladys Barkley, Francois Archambault, Trynts Dyong and Hiska Van der Ven.

Donation Day

Remember this Saturday and Sunday, November 6th and 7th, are Hospital Donation Days in Williamsburg. For the convenience of all food donors, the Locke Clinic will be open all day on Saturday. Donors are also asked to bring their food parcels and baskets to the United Church on Sunday.

New Officers Installed at I.O.O.F. Meeting

The I.O.O.F. installing suite from Morrisburg, under the direction of District Deputy John Thompson, with the capable assistance of the Deputy Marshall, G. William Gorrell, installed the officers of Williamsburg Lodge No. 349 in their respective offices in a very capable manner. After the installation, a brief speech-making period was held, under the chairmanship of the new Noble Grand, Mr. Lee McIntosh. The District Deputy Grand Master in his address to the members, stated that the large attendance at this meeting was assurance that the great work done by this lodge during the past term would continue for the year to come. He mentioned some of the actions of the lodge during the past term such as the final payments on the hall, the prize donated for the most new members in their district; the Grand Lodge of Ontario's prize for having 24 new members in one year, and many others. Other speakers during the evening were Messrs. G. William Gorrell, Keith Schell, William Whittaker, Clifford Seeley, Herm. Hummell, Charlie Hummell and others. After the meeting, lunch was served

ELMA

Mrs. William Pemberton spent Tuesday with Mr. and Mrs. John Wells, Strader's Hill.

Mr. and Mrs. Melvin Dillabough, Mr. and Mrs. Donald Dillabough, Gary and Margaret, were supper guests of Mr. and Mrs. George Smith and Glendon, at Goldfield, on Wednesday.

Mrs. Graham McPherson visited Mrs. William Dillabough on Tuesday.

Mrs. A. N. Barkley, Mrs. H. Smith and family, accompanied by Mr. and Mrs. Reginald Barkley, Williamsburg, visited Mr. and Mrs. Donald McMartin, Gwen and Neil, at Cornwall on Sunday.

Miss Marilyn Pemberton was an overnight guest of Miss Gail McMillan on Saturday.

Mrs. Bert Casselman and infant son, Ronald Bertram, arrived from the Winchester Hospital on Wednesday.

Barry McIntosh entertained some of his friends in honour of his eighth birthday on Saturday.

A number from here attended the Fortieth Anniversary party in honour of Mr. and Mrs. Roy Elliott, of Grantley, on Saturday evening.

WINCHESTER SPRINGS

Mr and Mrs. Gerald McIntosh and family,of Brockville. and Mr. and Mrs. Eric Steele, of Montreal, spent Sunday with Mr. and Mrs. Cecil McIntosh.

Mrs. LaRose, of Windsor, and Mr. and Mrs. Douglas Barclay and family, of Williamsburg, were supper guests of Mr. and Mrs. T. J. Keyes on Sunday.

Mr. Dalton Robinson had the misfortune to fall off the silo at Mr. Easton's farm at Toyes Hill while attaching the pipes. He is a patient in Winchester Memorial Hospital, where he is improving.

Mr. and Mrs. Geo. Myers visited Mr. and Mrs. T. Swerdfeger, of Aultsville on Tuesday.

Mr. and Mrs. G. N. Myers spent one day recently with Mr. and Mrs. A. H. Runions and Ray.

Mr. and Mrs. Clark Whitteker, of Dundela, had tea on Sunday with Mr. and Mrs. Lloyd Allison.

Visitors last Sunday at the home of Mr. and Mrs. Arnold Casselman and Mrs. O. Casselman were Mr. and Mrs. Harvey Benson and Mr. and Mrs. James White. of Smiths Falls; Mr. and Mrs. Bob Boulerice and Mr. and Mrs. Matt Hayes and Karen Lee.

Mr. and Mrs. Arnold Casselman spent Monday evening with Mr. and Mrs. Merrill Coleman.

Mr. and Mrs. Arnold Casselman spent Wednesday with Mr. and Mrs. Eardley Coleman, of Dundela.

Mr. and Mrs. Victor Riddell, of Dundela, spent Sunday with Mr. and Mrs. Graham Casselman and family.

We are sorry to report that Mr. John Morrow was taken to the Ottawa Civic Hospital on Sunday where he will undergo further treatments. His many friends and neighbours wish him a speedy and complete recovery.

Mrs. Audrey Foster and Mrs. Isobel York, of Morrisburg, spent Thursday evening last as guests of Mr. and Mrs. Harry Holmes.

Little Jimmie Ball has returned home from the Toronto Children's Hospital where he underwent an operation recently.

Misses Ann and Gene Lefebvre of Brinston, spent Friday night with Miss Lorraine Holmes.

Knox W. M. S. Meeting

The Womans' Missionary Society of Knox Presbyterian Church has been enjoying a feast of good things throughout the month of October. Mrs. Geo. Kirkwood was hostess in her home to the regular meeting with the president, Mrs. Earl Munro, presiding. The devotional period was conducted by Miss Beth Carlyle and Mrs. Ralph Ball. The study period was taken by Mrs. J. Davidson, who was assisted by Mrs. Ralph Johnstone. Mrs. Arthur Adams was present and gave a very interesting talk on her trip to Sackville, N. B., where she attended the General Council of the United Church. The hostess served dainty refreshments assisted by her daghters, Mrs. Clarence Sears and Mrs. Bern. Shortt, of Cardinal, after which the ladies of Knox Guild held an Apron Sale, with Mrs. Ralph Johnston, the president, presiding.

A number of the ladies of Knox W. M. S. attended the Thank Offering and Family Night meeting of Knox Church, Morrisburg recently, and on Sunday afternoon the Thank Offering Service of Knox W. M. S. was held in the church when Mrs. A. MacGregor, of Williamstown, president of Glengarry Presbyterial, a former deaconess and teacher in the Cecilia Jeffery Indian School, brought a very informative and interesting address on the work of National Missions of the W. M. S. Mrs. Earl Munro presided at the service, assisted by Mrs. J. Davidson, Mrs. Ralph Johnstone, Miss Sandra Johnstone and Steve Kirkwood.

SOUTH MOUNTAIN

Mr. Edward Bush has been visiting friends at Ogdensburg last week.

Mr. and Mrs. Robt. Anderson, of Smiths Falls,were week-end visitors here.

Mr. Wm. Harper, of Niagara Falls, spent the latter part of the week at his home here.

Mr. and Mrs. Howard Webster and mother, Mrs. Parkins, and Mrs. Craig Earle, of Brockville, were recent guests of Mr. and Mrs. G. Boyd.

The congregation of the United Church are holding its Anniversary Services on Sunday, Nov. 7th, and on Monday evening a Turkey Supper will be served.

Last week's visitors of Mr. and Mrs. J. W. Gilroy were, Mrs. Hinton, of Quebec, and Mr. and Mrs. Basil Suddaby, of Queensville, Ont

We are pleased to know that Mr. Robt. Nelson is improving, after suffering an accident which injured his hand. He was taken to the Winchester hospital.

Mr.Dale Boyd had an operation performed on his foot last week at the Winchester hospital by Dr. G. Ferguson. He is improving.

Mr. A. Coons, of Wincheser, was a recent guest of Mr. and Mrs. Lorne Boyd.

Mr. and Mrs. Elmer Cooper, of Garreton, Mr. and Mrs. T. Carr and Nancy, of Brockville, and Mrs. Corr, Sr., of Prescott, were Sunday guests of Mr. and Mrs. Arnold Porter.

Mr. and Mrs. Kenneth Morrow and children, of Winchester, were Sunday visitors with her parents, Mr. and Mrs. E. Marriner.

Mrs. Clinton Berry and Larry, Mrs. C. Stirtan and Mrs. Wm. McMenomy visited the latter's daughter in N. Y. State recently.

Visitors and callers at the home of Mr. and Mrs. L. Boyd last week were Mrs. Lloyd Robinson and son, Bedford, of Waltham, Que., and Mrs. Floyd Coons, of Cass Bridge.

Tea guests of Mr. and Mrs. Lorne Boyd recently were, Mr. and Mrs. H. McKee, of South Mountain.

Mrs. Annie Coons and little Gary Strader, of Winchester, were callers at the home of Mr. and Mrs. Lorne Boyd recently.

Mr. James Fawcett, of Mountain Ridge, was a caller on his sister, Mrs. Chas. Armstrong, recently.

W. A. Meeting

The monthly meeting of the W. A. was held at the home of Mrs. J. W. Gilroy recently with the president in the chair. The minutes were read, and twenty members and three visitors answered roll call. Mrs. J. W. Gilroy had charge of the worship service and led in prayer. A reading was given by Mrs. F. Barrigar, and Mrs. G. Cleland and Mrs. L. Monteith rendered a duet. Mrs. L. Montgomery gave a reading, and the meeting closed with the Mizpah Benediction. Mrs. Gilroy and her committee served a lovely lunch.

MARVELVILLE

The Mission Band held its Autumn Thank-Offering in the church on Thursday night. The program consisted of home talent and slides. Lunch was served.

Mr. and Mrs. Wm. Robinson, Ruth and Joyce, spent Sunday evening at the home of Mr. and Mrs. Elwin Hill.

Mr. and Mrs. Lynn Dowser, of Ottawa, spent Sunday evening at the home of Mr. and Mrs. Norman McCormick.

Mr. and Mrs. Leslie Robinson spent the week-end with friends in Toronto.

Mrs. Robert Carkner, of Vernon, spent a few days at the home of her daughter, Mrs. Lawrence Brunton.

Mr. and Mrs. Chester Cherry Maynard Cherry, of Russell, were and Elinor and Mr. and Mrs. Sunday guests at the home of Mr. and Mrs. Chas. Fader.

We are pleased to report Mrs. James Fader recovering from her recent illness.

VERNON

Mr. and Mrs. John Porteous and Mr. and Mrs. Ivan Saunders spent a few days last week in the United States, at Syracuse and Watertown, and called on Mr. and Mrs. Gerald Acres and family at Madrid.

The monthly meeting of the Ladies' Guild was held on Tuesday last at the home of Mrs. Ivor Bath. Plans were made for the Halloween masquerade and dance which was held in the Orange Hall on Wednesday night. Prizes were won by Mrs. Theodore Jansen, Tommy Dalgleish, Alvin Cowan, Shirley Acres and Harold Cowan. Refreshments were served and the evening was spent in dancing to Cliff. Wilkes' orchestra.

Mrs. Mabel McIntosh, head nurse at the Memorial Hospital in Winchester, attended the annual Ontario Hospital Convention in Toronto last week.

Mrs. Chas. Acres, of Winchester, was a week-end guest of Mr. and Mrs. Donald McDiarmid and family, at Dalmeny.

The sympathy of the community is extended to the family and friends of Dr. J. C. Byers, who passed away Sunday.

Mrs. Etta Wyatt returned home on Friday, having spent the past few weeks with her son, Mr. and Mrs. Gordon Wyatt and family, at South Gower.

Mrs. Ethel Grimshaw, Mrs. Lorne Acres and children, David and Susan, returned home on Sunday morning, having spent the past three months in England.

Mr. and Mrs. Mac Ferguson, of Ottawa, and Mr. and Mrs. Eric Ferugson and children. of Dalmeny, spent Sunday with Mrs. Margaret Ferguson.

Mr. and Mrs. Harry Anderson have moved to Hallville for the winter months where Mr. Anderson is teaching.

Mr. and Mrs. David Shaw spent Sunday evening with Mr. and Mrs. Peter McMartin.

Mr. and Mrs. Carman Acres and family, of Madrid, spent Sunday with Mr. and Mrs Bruce Acres and family.

Farewell Party

An enjoyable social evening was held in the hall at Dalmeny on Friday evening when friends and neighbours met to honour Mr. and Mrs. Peter McMartin, who have recently moved to Vernon.

Upon their arrival, a corsage was pinned on Mrs. McMartin by Mrs. Ed. Blair. Rev. J. W. Bee was chairman for the program, which consisted of community singing, instrumental duets,vocal trios, quartettes and recitations. Mr. and Mrs. McMartin were then called to the front and a suitable address was read by Mr. Maynard MacDiarmid. Mrs. Stuart Ferguson and Mr. James McConnell presented the honoured guests with a featherweight iron and an automatic toaster. Mrs. McMartin replied, expressing their thanks and mentioning the happy memories of Dalmeny they will take with them to their new home.

A dainty lunch brought the evening to a close.

HYNDMANS

On Thursday evening friends and neighbours gathered at the schoolhouse and presented Irving Robinson with a club bag and flash camera. For the past two and a half years Mr. Robinson has been in Edmonton. A suitable address was read by Mrs. Harold Francis, and Chester Gilmer and Lorne Conley made the presentation. The evening was psent in dancing, and lunch was served by the ladies.

Mr. and Mrs. E. Marriner, of South Mountain, and Mr. and Mrs. T. Canning were recent visitors of Mr. and Mrs. Ray Grant.

We are sorry to report that Mrs. Robert Conley is confined to her bed and under the care of her doctor.

Mr. and Mrs. Howard Robinson and Irving spent Tuesday evening with Mr. and Mrs. John Burnie, of Spencerville.

Saturday evening visitors at the home of Mr. and Mrs. Cecil Canning were,Mr. and Mrs. Bert Canning, of Ottawa; Mr. and Mrs. Ray Gilmer, Spencerville; Mr. and Mrs. Ray Grant and family, Mr. W. Render, Miss R. Seguin, Messrs. Andy Major and Clare Wallace.

Mrs. Bert Lattimore spent Saturday with Mr. and Mrs. A. Conley, of Brockville.

Mr. and Mrs. Mansell Grant, of Spencerville, spent Sunday with friends in this vicinity.

Little Wendy Coville, of Prescott, spent the week-end with Mr. and Mrs. Robert Molson.

Mr. and Mrs. Howard Robinson and Irving spent Sunday with Mr. and Mrs. Sam Hamilton, of Pleasant Valley.

For Quick Action, Use Press Classified Advts

CASS BRIDGE

Mrs. Jack McDiarmid, of Crysler, who visited Mr. and Mrs. Bernice Casselman for a few days, spent a day with Mrs. Sherwood Coons and Mrs. Ernest Munroe.

Mr. and Mrs. Clifford Scott spent Sunday afternoon with Mr. and Mrs. Arnold Hogaboam.

Mrs. Lloyd Robinson and Bedford, of Waltham, Que., spent a few days with Mr. and Mrs. Floyd Coons and Mr. and Mrs. Geo. Coons.

Mrs. Gard. Baker and girls spent the week-end with friends in Montreal.

Mr. and Mrs. Kenneth Durant visited Mrs. Ernest Durant, who is a patient in the Hepburn Hospital in Ogdensburg.

Mr. and Mrs. Dan Campbell, of Finch, were week-end guests of Mr. and Mrs. Ernest Munroe.

Mr. and Mrs. George Coons spent Thursday with Mr. and Mrs. Richard Scott.

Mr. and Mrs. Ernest Munroe and Mr. and Mrs. Dan Campbell spent Sunday with Mr. and Mrs. J. M. Jackson, of Kemptville.

Halloween Party

A Halloween Party, under the direction of Mrs. Ralph Johnston and Mrs. Hugh Coons, sponsored by the Cass Bridge and Summers Unit of the Hospital Auxiliary, was held in Cass Bridge School on Wednesday evening.

Miss Elva Kingsley and pupils supplied the very pleasant program. Prizes for the best costumes were won by Mrs. Orville Bell, Miss Clara Ann Summers and Dwaine Guy.

After a few contests were held, lunch was served and the evening brought to a close by singing God Save The Queen. The proceeds amounted to $23.00.

PLEASANT VALLEY

Mr. and Mrs. Brooks Hanes, of Dixon's Corners, and Mr. Robert Corker, Gordon and David Corker were Sunday guests of Mr. and Mrs. Earl Gilmer.

Mrs. Ira Ellis, of Hulbert, spent Sunday with Mr. and Mrs. Lee Kennedy and Mrs. M. Kennedy.

Mr. and Mrs. Howard Beckstead and family have moved to their new home at Irena.

Mr. and Mrs. Arnott Conley and Miss Ileen Cowan, of Brockville, and Mr. and Mrs. Allan Rupert and Mr.Keith Cowan, of Prescott, were Sunday guests of Mr. and Mrs. James Cowan.

Mr. and Mrs. Howard Robinson and Mr. Irving Robinson, of Hyndmans; Misses Joan Pharaoh and Enid Hamilton, of Ottawa, Mr. and Mrs. Wesley Flegg and Mr. and Mrs. H. McQuaig, of Hulbert, spent Sunday with Mr. and Mrs. Sam Hamilton.

Mr. and Mrs. Wifred Seeley, Glenn and Wayne, of Merrickville, Mr. Lloyd Gilmer, Mr. and Mrs. Robert A. Gilmer, of Williamsburg; Misses June Carkner and Joyce Gilmer, of Brockville, were visitors at the home of Mr. and Mrs. David F. Gilmer and boys.

Mr. and Mrs. Percy Gilmer, Mr. and Mrs. Harry Gilmer and Irma, of Iroquois, and Mr. and Mrs. Ed. Shaver, of South Mountain, were Sunday guests of Mr. and Mrs Dwight Gilmer.

Miss Margaret Sullivan, of Hulbert, spent the week-end the guest of Misses Donna and Ruby Hunter.

Misses Margaret and Laura Mellan and Mr. Bob Roberts took tea on Sunday evening at the home of Mr. and Mrs. Ken. Hunter and family.

Anniversary Services

Anniversary Services were held in the church on Sunday,which was nicely decorated for the occasion. Rev. Mr. Reid gave a very inspiring address, and the choir rendered a special anthem. A quartette, composed of Rev. Mr. Reid, Mr. Canning, Mr. Wallace and Mr. Preston Gilmer, sang very enjoyably in the morning. In the evening, the Rev. N. Bowering was the guest speaker. Special music was rendered by the choir. Miss Marie Gilmer was organist for both services.

Over 300 people attended the Anniversary Dinner on Monday evening in the church, after which a musical program was enjoyed with the following included on the program: Mr. and Mrs. Sheldon Robinson, of Winchester; Miss Erma Gilmer, Iroquois; and Rev. Mr. Wright, of South Mountain, who brought greetings from his charge.

CHRISTMAS GIFTS

Complete Sets for Dad, Mother, and the children. Demonstrations in the privacy of your own home. Delivery any time up to Christmas. See

Ellsworth Summers

Phone 169J4, Winchester.

24-26p

Specialized Service

on

Cars, Trucks, Tractors and Air Cooled Engine Ignition

Special Fall Prices on Tires and Batteries.

Ethylene Glycol

Anti-Freeze $2.75 gal.

Prestone - $3.45 gal.

Deeks' Auto Electric

Winchester, Ont.

CLASSIFIED ADS.

CLASSIFIED ADVERTISING RATES

For Sale, Wanted, Lost and Found Advts., not over 35 words, 50 cents for first insertion and 35c for each subsequent insertion. Cards of Thanks, 75c minimum. In Memoriams, 50c, and 25c extra for each four lines of verse. Advts. for this column are inserted on a **Cash** Basis Only. They will not be accepted over the phone or by mail unless the party has an open account with us, or unless the cash accompanies the order.

FOR SALE

FOR SALE—One Horse Trailer, strongly built, covered top. Will carry any horse. 6.00x16 tires. Price $100.00. Couldn't be built for double that. Also a Pinto Red and White Pony Stallion, 45 inches tall, 6 years old. Apply to Herb. Loucks, Williamsburg. Phone 347W2, Winchester. 24-26p

FOR SALE—Dry Hard Maple Stove and Furnace Wood. Apply to Esden Cummings, Mountain. Phone 604r2. 24p

FOR SALE—Eight Pigs, six weeks old, Yorkshire and Tamworth. Apply to Clifford Francis, R. R. 4, Winchester. Phone 169W4. 24p

FOR SALE—Young Hounds. 9-months-old Hounds, started on fox. Apply to George Peterson, Winchester Springs. Phone Winchester 212J12. 24-25p

FOR SALE—Triplex at Williamsburg. 14-room House, newly decorated, including 2 bathrooms, with hot and cold running water, garage, three separate entrances. This house consists of 3 Apartments—5, 4, and 3-rooms each. A real money-maker. Priced very reasonable for quick sale. Interested parties only. Immediate possession. Write Box 410, Williamsburg. 24c

FOR SALE—2 Wool Dresses, sizes 17 and 18; Wool Skirts, sizes 18; 1 Woman's Blue Suit, size 18; 1 Raincoat, size 16; 1 Navy Blue Blazer size 18; 1 Man's Overcoat, size 42; 2 Suits of Clothes, one with 2 pair of trousers; 2 Sport Coats. Apply to Alice Rice, Phone 182, Winchester. 24-25p

FOR SALE—1 Double Bed, with Springs and Innerspring Mattress; 1 Walnut Dressing Table; 1 Apartment Washer, the famous Gabby; 1 Brown Fur Jacket, size 16. Apply to J. H. Keyes, Winchester. 24-25c

FOR SALE—1 Chesterfield Suite, reasonable; also several other pieces of furniture and household effects. Apply to Mrs. Audrey Crerar, Vernon. Phone Metcalfe 16r21. 23-24p

FOR SALE — Registered Yorkshire Boars, serviceable age. Apply to Alvin Quinn, Metcalfe. Phone 7r31. 23-24p

USED TIRES—We have a number of good Used Tires on hand, sizes 600-16 and 650-16. Apply at Deek's Auto Electric, Winchester. 23tfc.

PERSONAL

HUSBANDS! WIVES! WANT PEP, VIM? Try Ostrex Tonic Tablets for new vitality, today. "Get-acquainted" size only 60c. All druggists. 21c

WANTED

HELP WANTED—Body and Fender Man, experience preferred but not essential. Good wages. Hospitalization coverage. Apply to Archie Sayant, Dominion Garage, Vernon. Phone Metcalfe 16r42. 23-24c

DEADSTOCK removed from your farm promptly for sanitary disposal. Telephone Collect: Winchester 114, Cornwall 3730. **ST. LAWRENCE RENDERING COMPANY LIMITED.** 32-1yr.

REPRESENTATIVE WANTED

A Co-operative Automobile Insurance Association desires representative for the Winchester Area. No experience necessary. Male or female. Excellent opportunity. Address replies to

Box C650, Press Office

Winchester, Ont.

21-25p

EMPLOYMENT IN PRESCOTT

—at—

RCA VICTOR COMPANY, Ltd.

We have openings for girls and young women to do line assembly work on television sets in our modern electronics plant in Prescott.

No previous experience in this type of work is required.

Daily bus transportation is provided from Kemptville, Morrisburg and Brockville to the door of the plant.

Employee benefits include group insurance. pension plan and annual vacations with pay.

Reply to:

PERSONNEL DEPARTMENT

RCA VICTOR COMPANY LTD.

Prescott, Ontario.

Phone Prescott 5-2841, Loc. 62.

18tfc

TRUCK DRIVER WANTED

Applications for the position of Truck Driver for the Township of Winchester will be received by the undersigned up to 7.00 o'clock in the afternoon of Monday, November 8th, 1954.

J. STEEN, Clerk, Morewood.

24c. Township of Winchester.

TO RENT

TO RENT—Modern House with furnace, bath, automatic hot water, attached garage, close to twon. Available November 1st. Rent $40.00. Apply to Box L675, Press Office, Winchester. 22-24c

ROOM TO RENT—Large Room, with sunporch, well furnished, heated, in modern home. Apply to Mrs. E. Davis, (J. D. Stewart Apts.), St. Lawrence St., Winchester. P. O. Box 122. 22-24p

IN MEMORIAM

WYATT—In loving memory of a husband and father, Lloyd Wyatt, who was accidentally killed November 5th, 1951:

The depths of sorrow we cannot tell,
In the loss of one we loved so well.
And while he sleeps a peaceful sleep,
His memory we shall always keep.

24p —Wife and Son.

CARD OF THANKS

CARD OF THANKS—We wish to express our sincere thanks to our neighbours and friends for the many acts of kindness, messages of sympathy and floral tributes received in our sad bereavement in the loss of a dear daughter and sister.—Mr. and Mrs. Arthur Adams and Mr. and Mrs. Irwin Holmes. 24p

AUCTION SALE!

FARM EQUIPMENT, HOUSEHOLD EFFECTS AND OTHER ARTICLES

The undersigned will offer for sale by Public Auction on the premises, on the property of McMillan Bros., King Street, Chesterville, on

SATURDAY, NOV. 6th, 1954

Starting at 7.00 p.m.. E.S.T.

1 Ford tractor, on rubber tires; 1 M H. "22" tractor, on rubber; 1 M. H. "102" Junior tractor, on rubber; 1 McC.-Deering "10-20" tractor, on steel. These tractors are subject to reserve bids.

1 steel watertank, 1 oilbath engine, 2-h.p.; cow stanchions; new rubber tire, 750x20; 2 used tires, 11x28, for tractor; 1 manure bucket; 1 Cockshutt No. 8A two-furrow tractor plow, 1 M. H. two-furrow disc plow; 1 hay car; hay fork pulleys; 1 three-furrow tractor plow; several poles; whiffletrees for various machines; neckyokes; 1 two-burner rangette, 1 power take-off kit and swinging drawbar to fit Ferguson or Ford tractor; 1 cash register, 1 grain roller, 1 lawn mower, 1 furrow-straightening lever for "22" or "81" tractor; 1 Ferguson 2-furrow tractor plow; 1 wagon with used tires; 1 horsedrawn manure spreader, on rubber; and many other articles.

Anyone with items to consign to this sale are asked to have them on the sale lot if possible before 7 p.m. Saturday. Commission charged will be 3 per cent. on $100 or over; 8 per cent. charged on sales of less than $100.

TERMS—CASH

(Tractors can be purchased on Farm Improvement Loan Plan).

McMILLAN BROS., Props.

DWIGHT TUPPER, Auctioneer.

Phone 514, Chesterville. 24c

NOTICES

PERSONAL — Hygienic Supplies (Rubber Goods) mailed postpaid in plain, sealed envelopes with price list. Six samples 25c, 24 samples, $1.00. Mail Order Dept., M-57, Nov-Rubber Co., Box 91, Hamilton, Ontario.

NEW AND USED FARM MACHINES

1 New Super W-6 McCormick Tractor, 1 New Super "M" Farmall Tractor, 3 New Super "C" Farmall Tractors, 1 New Super "C" Farmall Tractor with "Fast Hitch"; 1 Used Massey Harris 101 Jr. Tractor, 1 Used General Tractor, 1 Used Farmall "A" Tractor with "Touch Control"; 1 Used 10-20 Tractor, on steel; 1 Used Case Tractor, on steel; 1 Used Massey Harris No. 22 Tractor, 1 Used Cub McCormick Tractor with "Touch Control"; 1 Used No. 45 P.T.O. Baler, New and Used Corn Binders, New and Used Manure Loaders.

Ross H. Beckstead

McCormick Farm Equipment Dealer

Phone 493W.

WILLIAMSBURG - ONT.

Buy, Sell and Rent through Press Classified Advts. They bring results, cost little.

JO-ANNE SHOPPE

YARN Special

One ounce balls, four ply, nylon reinforced. A general purpose yarn in the following colours: White, Black, Scarlet, Pink, Grey, Navy, Trublu and Sky, Maroon, Rust, Beige, Yellow, etc. This is a good chance to stock up for that winter knitting you have planned for the long cool evenings.

Regular 30c

Our Special 19c

HOSIERY

For Fine Hosiery—visit our Shoppe. 42 Gauge, 30 Denier to 75 Gauge 10 Denier. Nylon Hose, Branded lines.

99c to $2.00 Pair

We are well stocked with Winter Coats, priced from $24.95 to $79.95. All the best styles and newest material. Select your new coat now while our stock is complete.

And don't forget our Christmas Contest that may win you a new Fur Coat, or another valuable prize!

JO-ANNE SHOPPE

PHONE 10, WINCHESTER

SUPERTEST SURGING POWER

The Work Shop

SUFFEL BLOCK, WINCHESTER

"Where your Dollar goes further"

New Shipment of MEN'S FINE PANTS just arrived, $6.95, with self-belt and elastic waist band. All shades.

MEN'S LINED SMOCKS, $5.75.

SPECIAL — MEN'S WORK SHIRTS, Regular $3.00, now $2.50. Flannel Sanforized.

Large selection of JACKETS for men. Hunting Coats, $11.50. Heavy quilted, lined with heavy drill outside and fur collar, $14.75, and many others.

Kitchen's Streamlined OVERALLS, Highback, $4.95. Blue and Express Stripe.

THERMO BOOT, only $11.45.

FLEECE LINED COMBINATIONS, $2.98.

MEN'S FELT HATS, $2.95.

Large Assortment of Men's WORK GLOVES, from 95c up.

RUBBER BOOTS, $3.95 and $4.25.

ARTHUR CHRISTIE

Manager.

DON'T—even think of making a Christmas Cake this year.

DON'T—buy any fruit, or nuts or raisins.

DON'T—even bother to look up your recipe.

JUST—wait until next week when you will read about the greatest **Fruit Cake Sale** down at

SUMMERS' BAKERY

PHONE 140.

WINCHESTER, ONT.

Harry's Sport Shop

Men's zip-in-lining TOPCOATS at only $19.95. In Grey and Fawn.

PANTS—A rackful of Quality Pants, just new. Nylon and Viscose. Pants in Charcoal Grey and Black. $7.95 pr.

Fine Quality GLOVES for Men, from $2.95 up.

PYJAMAS—Flannelette, Broadcloth and Slumber Suits, from $3.50 up.

SWEATERS—Turtle Neck, Cardigans and Pullovers, $5.95 up.

MEN'S TRENCH COATS—Nylon Blend. Grey and Blue, at $14.75.

H. R. KEYES

'Where you Buy it Best for Less.'

Phone 327

WINCHESTER, ONTARIO

ELLIOTT'S

RED and WHITE FOOD STORE

24 — PHONES — 12

SPECIALS!		SPECIALS!	
WHITE HONEY, 4 lb.	89c	GRAPEFRUIT	10-39c
Chicken & Rice SOUP	4-63c	TOMATOES, Tube	18c
SUGAR, 5 lbs	38c	CARROTS - 2 Bags	19c
PICNICS, Shankless	39c	R & W Tomato CATSUP	22c
HAMBURG, Fresh	29c	CHRISTIE SODAS, lb.	31c

SEE RED & WHITE ADVT. IN THE OTTAWA PAPERS

Question Box

A Public Education Service of

THE HEALTH LEAGUE OF CANADA

111 Avenue Road; Toronto 5;

In co-operation with this newspaper.

All questions submitted are answered anonymously by members of the medical advisory board or special technical sections of the HEALTH LEAGUE.

EPILEPSY

The primary purpose of Health Education, as conceived by the Health League of Canada, is of course prevention of sickness. But there are secondary purposes that are rather important and one of these is correction of mistaken ideas about specific sicknesses. Sicknesses connected in any way with brain function (even though the connection be remote or wholly imaginary) seem to be the most set about with wrong notions, and these wrong notions in many cases stand in the way of preventive action or add new obstacles to cure and rehabilitation. Ignorance about alcoholism, for example, creates a chasm between the alcoholic and the normal workaday world which he finds himself increasingly unable to bridge. Epileptics are another group who suffer and are sometimes driven deeper into their trap because of the lack of understanding of people about them.

QUESTION: "I am heartbroken about my 13-year-old daughter. Up until now she has showed great promise, with good health, good personality, and consistent high marks in school. Lately she has been having epileptic seizures. Our doctor seems quite calm about it, but I have been told by friends who had epileptics in their families that her mind will gradually deteriorate. I can't understand this. I thought epilepsy was inherited, for one thing, but neither my husband nor I know of any in our families. As far as I know both our families have been quite normal, and until quite recently it seemed that our daughter was a normal child—in fact, in some ways a bit above normal. How can such things happen?"

ANSWER: You should read an article in the September-October issue of Health Magazine, published by the Health League of Canada. It is by Dr. John S. Prichard, neurologist, of the Hospital for Sick Children, Toronto, and it covers the subject of epilepsy fairly thoroughly.

In the first place, as Dr. Prichard points out, epilepsy is no indication that your child is—or was—in any way abnormal. Julius Caesar, for example, had the disease, but it did not stand in his way. Moreover, Caesar's biographers claim that he appeared more effective and intelligent toward the end of life, after having had the disease for years, than in his youth.

If epileptic seizures are due to a brain tumor, which is quite rare, there will possibly be a gradual deterioriation of personality commensurate with the amount of brain tissue affected. Your doctor can find this out. However, it is important to remember that this is most uncommon, and epileptic seizures are much more likely to be due to a more benign affair that will not affect the patient's health, intelligence or expectation of life. A common cause is a minute scar acquired as a result of a head injury at birth or in early life. This may be quite unnoticed until years later when, as a result of its gradual contraction, it pulls on and irritates the surrounding brain. The normal brain then gives off abnormal discharges, but when these disappear the patient will return to his previous state of alertness.

Epilepsy is not necessarily inherited, though some people appear to be more susceptible to seizures than others, and this susceptibility may be inherited.

With good handling, seizures in adults and adolescents can be completely controlled in about half the cases. Of the remainder, about 35 per cent. can be improved. Your doctor will tell you what to do when your daughter is having a seizure, and he will probably be able to relieve these seizures by "interseizure treatment." In the meanwhile, under no circumstances look upon your daughter as an abnormal child, or you may cause her to have emotional disturbances which can increase the frequency of attacks.

DARING YOUNG MAN ON THE FLYING SKIS

The expert on skis may go sailing through the air and land right side up to continue his trip, but the beginner should not take chances with hills or jumps until his instructor tells him to go ahead. Bones break easily and quickly; healing is a much longer process.

STOCKTAKING

Just before winter sets in, it is a good idea to take stock of the common cold situation. By keeping away from people who have colds and by keeping to a well-balanced diet that will help to build up resistance, we can help avoid this chief cause of absenteeism in school, office and industry. Wearing rubbers in wet cold weather is also a good idea, since damp chilled feet help increase the possibility of colds.

CANCER CAN OFTEN BE CURED

While there is still much that is a mystery concerning cancer, a very great deal has been done in developing methods of treating the disease when it is discovered in its earliest stages. Time is the important factor. When cancer is diagnosed early enough for proper treatment, there is a good hope of cure. Any symptom, no matter how minor, should be considered and the doctor consulted. If the disease is not present, the mind is set at rest and fear can be banished.

RHEUMATIC FEVER

Rheumatic fever, a dangerous disease that strikes the younger age groups, may have serious after-effects. It can cause heart disease or other impairment; it may necessitate limiting a child's activities so that his physcial and emotional life could be affected. Any signs of growing listlessness in a child, with pallor, loss of appetite and pains in the joints should have medical attention, since they may be symptoms of the disease. Immediate treatment and a strict following of the doctor's instructions will often prevent rheumatic fever from becoming established.

For Quick Action, Use Press Classified Advts

Has your Subscription expired?



It's new! It's "custom-contoured" to flatter, feel and fit as if made for you alone! The Playtex Living Bra uses elastic and nylon in a *new* way, to g-i-v-e with your every motion . . . to move *with* you, never *against* you. Snowy White . . . it washes and dries so easily . . . always comes up fresh-as-a-daisy . . . and never needs ironing. Get your Playtex Living Bra in its Heavenly Blue Package. Only $3.95. Come in, phone or use the handy coupon.



Only 3.95

Jo-Anne Shoppe

Telephone No. 10 - - - Winchester, Ont.

JO-ANNE SHOPPE, WINCHESTER

Please send me the following

Playtex Living Bras in white . . . at 3.95 each

NAME_____

(Please Print To Insure Promptness)

ADDRESS_____

CITY_____ ZONE_____ PROV._____

☐ Charge ☐ C.O.D. ☐ Money Order ☐ Cheque

U.S.A., Canadian and Foreign Patents Pending.

CUP SIZE	32	34	36	38	40
A.					
B.					
C.					

Dear Editor:

. . . the letters start. Then from all over the free world come such comments as these from readers of THE CHRISTIAN SCIENCE MONITOR, an international daily newspaper:

"The Monitor is must reading for straight-thinking people. . . ."

"I returned to school after a lapse of 18 years. I will get my degree from the college, but my education comes from the Monitor. . . ."

"The Monitor gives me ideas for my work. . . ."

"I truly enjoy its company. . . ."

You, too, will find the Monitor informative, with complete world news. You will discover a constructive viewpoint in every news story. Use the coupon below.

The Christian Science Monitor
One, Norway Street
Boston 15, Mass., U. S. A.

Please send me The Christian Science Monitor for one year. I enclose $15 ☐ (3 mos. $3.75) ☐

(name)

(address)

(city) (zone) (state)

PR-12

AUTHORIZED

Dealer

For

COLEMAN

OIL SPACE HEATERS and FLOOR FURNACES.

R. S. Allison & Sons

Telephone 346J3.

WINCHESTER SPRINGS, ONT.

Chick Developer

We carry Developer both in Crumble and Pellet forms. The chickens are all assured of getting the same feed when fed in these forms, whereas when fed in mash, the boss or strong chicks get the cream and the weak ones have to take what is left.

The Price of Each is $4.35

Hugh McMaster

PHONE 431 WINCHESTER.

EVERYTHING FOR

Farm Needs

Cockshutt Tractors and Implements
Beatty Barn and Stable Equipment
Universal Milkers and B.M.W. Ventilators

W. C. MacDONALD

COCKSHUTT DEALER

Main St. West *WINCHESTER* Phone 299

WE ARE AGENTS for

McCASKEY

GALT, ONTARIO

Counter Check Books

ALL STYLES AND SIZES

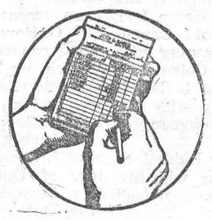

For Prices, Delivery and Samples contact

The Winchester Press

MacLEOD, COMRIE & CO.

CERTIFIED PUBLIC ACCOUNTANTS
MUNICIPAL AUDITORS

Ottawa - Cornwall - Brockville - Kingston

Donald MacLeod, C.P.A. — 27 Merritt St., OTTAWA — Tel. 2-4123

Bryson Comrie, C.P.A. — 35 Second St. E., CORNWALL — Tel. 3400

Two Names That MEAN Something!

C. C. STUBBS & CO. - L. D. WELLS, Prop.

WORKMANSHIP DEPENDABILITY

Specialists in Cemetery Memorials in all Types of Granite

Dealer for Wells-Lamson Barre Granite. Guarantee Certificate supplied with each Memorial.

No flat-top bases used on our memorials.

None of our Memorials are disfigured by advertising cut in the monument.

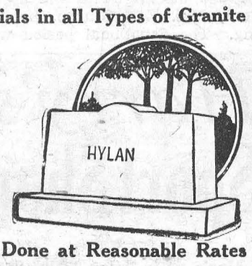

Cemetery Lettering Promptly Done at Reasonable Rates

We employ only experienced craftsmen, whose work is completed on our own premises under expert supervision.

P.O. Box 390 MORRISBURG, ONT. Phone 304.

Local Agent—J. L. DIXON



Suburbanite by GOODYEAR

Superb traction in deep snow or mud—on treacherous curves—up steep hills and driveways—away from slippery curbs. It's leaps and bounds ahead of other winter tires! Runs quietly too.

Come in and let us show you how its 1856 gripping, biting edges grab the road. We'd be glad to tell you—plain and simply—why the Suburbanite gives unequalled traction—outsells all other winter tires.

STEINBERG MOTOR SALES

WILLIAMSBURG, ONT.

Plumbing and Heating Service

Complete Line of Bathroom and Kitchen Fixtures.

Findlay Furnaces and Conditioner Units.

Crane Oil Burners.

Beatty Pumps and Equipment.

Northern Electric Refrigerators and Appliances.

Pressure Systems.

Kitchen Ranges, Heaters, etc.

J. Fader & Son

Telephone 60

WINCHESTER - ONT.

PINKUS SALVAGE and AUTO WRECKERS

—INCLUDING—

- Used Auto Parts
- Good Car Heaters
- Used Tires and Tubes
- Car Accessories
- Other Hard-To-Get Items
- Used Angle Iron & Piping

—WE SELL—

B. F. GOODRICH Products

—AND—

GLASS Cut To Measure, See

Fred Pinkus

Williamsburg, Ont.

HARRY JOULE

HEATING and PLUMBING CONTRACTOR

ESTIMATES FREELY GIVEN

St. Lawrence Street, WINCHESTER, ONT. Telephone 295

ARTHUR A. CRAWLEY & CO.

Chartered Accountants

OTTAWA - MONTREAL - BROCKVILLE - TORONTO
SUDBURY - NORTH BAY - SAULT STE. MARIE

Ottawa Address — 387 Albert Street Telephone 3-7715.

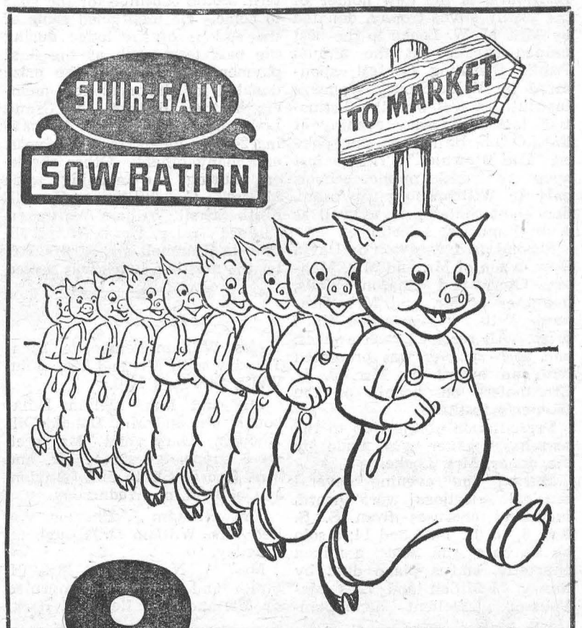

9 LITTLE PIGS WENT TO MARKET

Hog production can be made MORE profitable. Well-fed sows will wean an average of 9 pigs per litter—9 pigs that will hang up 1300 or 1400 pounds of pork in 6 months or less.

Litters like that are profit producers.

It can be done.

At the SHUR-GAIN Farm, 9 pigs reach market weight from every litter farrowed—3 more than the average for the country.

Balanced feeding makes the difference. SHUR-GAIN Sow Ration has been tested and proven under Canadian farm conditions. It is fresh and highly palatable because it is manufactured locally. Local manufacture also eliminates freight costs and middleman profits.

For economy in hog production—for economy in production of all of your livestock—feed SHUR-GAIN.

H. S. LANNIN LIMITED

SHUR-GAIN FEED SERVICE

TELEPHONE 48W. WINCHESTER, ONT.

Winchester Motors

St. Lawrence Street, Near the C. P. R.

STUDEBAKER CARS · TRUCKS

SALES and SERVICE

Our Garage is equipped to service and repair all makes of cars and trucks, and you'll find our charges reasonable. Let us do your job

If you are looking for a good Used Car, drop in and see us. We may have just what you want. Why not place your order with us now for a New Studebaker?

Remember, we are agents for Case Tractors and Farm Machinery, the best on the market. Give us a chance next time you need a piece of Farm Equipment.



TRACTORS and FARM MACHINERY

DOUG. ANGUS, Proprietor

PHONE 122 - - - Winchester, Ont.

WATCH THOSE SCRATCHES

Tetanus, better known as lockjaw, is an agonizing and often fatal result of infection of a wound. It can actually be caused by a scratch which becomes infected with an organism picked up from earth or soil. A method of immunization against the disease has been developed and this can be given in the form of injections, similar to those given to protect children against diphtheria and whooping cough and, in fact, usually given at the same time as those for the two contagious diseases. Tetanus is not, of course, contagious, but it can easily attack children who frequently acquire cuts and scratches during outdoor play.

DON'T BE A CHIPMUNK

The chipmunk snuggles down in his nice, tight, cosy little den as soon as winter sets in and doesn't come up for air until there's a definite sign of spring. But it isn't healthy for humans to try to seal themselves indoors, sitting in close warm rooms and dodging every trip outdoors. In winter, outdoor exercise is as necessary as in summer—even more so, since homes are frequently too warm and not well ventilated. Even older people should try to get out-of-doors for their daily outing; rubbers for safe walking are essential and, since it often gives added confidence, carrying a walking stick will help.

LOCKE & FAIRBAIRN

Successors to H. R. Wallace & Son.

FUNERAL & AMBULANCE SERVICE

BRINSTON, ONT. Phone 101r6, Iroquois.

FURNITURE - FLOOR COVERING

WILLIAMSBURG, ONT. Phone 91r5, Morrisburg.

For COURTESY - SERVICE and QUALITY

Let's Be Ahead Of The Weather, Change Over Now To

Motortonic Oil

Ask how you can Save up to 8 cents per gallon of gasoline, by using Motortonic Oil.

LUBRICATION and WASHING

TIRES and BATTERIES

RIELLY'S SERVICE STATION

Winchester Phone 315 Ontario

H. E. SAUNDERS & SONS

INKERMAN, ONTARIO.

The Home of

"Wonder Feeds"



WHERE High Quality AND Low Prices Go Hand In Hand.

Phone 13 r 21 South Mountain.

CROSSWORD PUZZLE

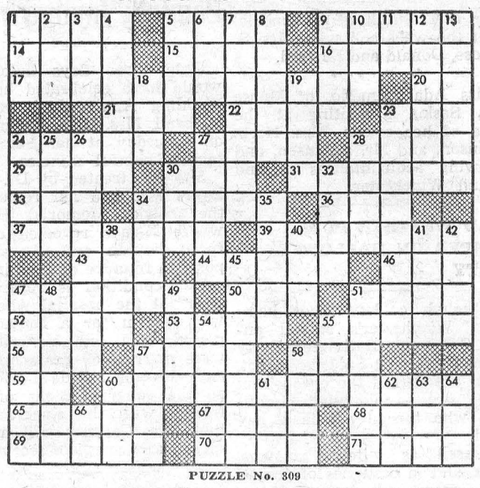

PUZZLE No. 309

HORIZONTAL

1 Large mass of ice
5 Accounts
9 A cereal plant
14 Tune
15 Unruly outbreak
16 Goose
17 Perfidiously
20 Symbol for barium
21 Make lace edging
22 Locate
23 Bitter vetch
24 Stop watch
27 Pierce
28 Wings
29 River of Europe
30 Card
31 Emphasize
33 Turmeric
34 Boxes
36 Edge
37 Seaport of North Morocco
39 Neptune's symbol of authority
43 Old French short poem
44 Indians
46 Signifying maiden name
47 Cubic meters
50 Before
51 . . . the Man. Musial
52 A stag
53 Kilns
55 Defeats
56 Abstract being
57 Car
58 Deface
59 Paid notice
60 Those who take immediate advantage of circumstance
65 Place where trial is held in an action
67 Japanese no songs
68 Roman emperor
69 Gives out
70 Roman emperor
71 States

VERTICAL

1 Flying mammal
2 Make mistake
3 Narrow inlet
4 Spat
5 Go at certain gait
6 Atmosphere
7 Shoplifter
8 Buddhist memorial mound
9 Germinated grain material
10 One, no matter which
11 Exists
12 Animals
13 Rubs out
18 Pitch
19 Weeps
23 Atmospheric forces
24 Civil wrong
25 Notion
26 Wanders
27 Frighten
28 Dry
30 Mimic
32 . . . Speaker
34 Location
35 Agitates
38 To encircle
40 Female ruff
41 Tidy
42 Number (pl.)
45 Cutting replies
47 To back water in rowing
48 Team harnessed on before another
49 A thin puree
51 Small European finches
54 Strong ale
55 Prohibit
57 Simians
58 Scottish naturalist in America
60 Three strikes
61 Chinese pagoda
62 Body of water
63 Attempt
64 Signal of distress
66 Symbol for nickel

Answer to Puzzle No. 308

MOLE PELEG RACE
APEX REEVE ELOD
RATE ELAIN CARE
CHORES PLEBEIAN
CASES VAN
RECITES BARTRAM
EROS STRAND EMU
LAPEL HIT SATES
ITA ADEPTS RINE
COLLIER LUSIADS
ERS TECKS
CARESSES CITING
ALAR EDILE AREA
MERE RENES TAMP
SEED TREES ENOS

VERNON W. I. MEETING

The October meeting of the Vernon Women's Institute met at the home of Mrs. Rollie Campbell with a good attendance.

The meeting opened with the Ode. Mrs. R. Campbell read a paper on the Mary Stewart Collect, after which the Creed was repeated by all. The roll call was answered by "My Favourite Short Cut," and the minutes were read. The motto was "Be temperate in Diet.'

It was decided to give $10.00 to the Metcalfe High School for rugby equipment. Delegates to the Area Convention at the Chateau Laurier are Mrs. John D. Campbell and Mrs. S. Dalgleish. Resolutions were read and discussed. Mrs. Wilfred Folkard and Mrs. R. Campbell gave readings, and it was decided to hold a sale of articles at the next meeting. A demonstration on cake decorations out of marshmallows was given by Mrs. John Campbell.

Refreshments were served at the close of the meeting. Mrs. Archie Sheldrick gave a vote of thanks to the hostess for the use of her home and to those on the refreshment committee.

Buy, Sell and Rent through Press Classified Advts. They bring results, cost little.

FINANCING A CAR?

Before you buy, ask about our Low Cost Financing Service with complete Insurance Coverage, New Trucks, Tractors and Farm Equipment Financed also.

HOWARD BICCUM - Phone 285 Winchester, Ont.

POULTRYMEN

Listen For Sneezes In The Poultry House!

Some people sense poultry trouble 3 days before it's ready to break and take prompt action to head it off completely! One good way to acquire this faculty is to go to the laying house about 9 p.m. and listen a few minutes from the doorway without turning on the lights or disturbing the birds in any way; also to watch birds carefully whenever you are feeding or gathering eggs.

The first few months in the laying house are most critical for the pullet, for she has to finish her body growth at the time she is laying her heaviest.

That's why we're recommending a proven Purina laying ration that's designed to help with both of these big jobs. That's also the reason we're urging our friends to top-feed Purina Booster Checkers—just a gallon per 100 birds daily. Sure pays to give pullets what they need.

1. Purina Eggena is lower in price and higher in protein in 1954. A complete ration.

2. Purina Chowder Concentrate now in Checker-ett form. Mix with grain for eggs at lowest cost.

GRAINS

Give us a call about Western Oats, Barley, and Wheat. Our cash policy will save you money. Ton lots delivered free of charge.

BASIL DAWLEY

YOUR PURINA DEALER PHONE 293, WINCHESTER

Spotlight on HEALTH

by Science Features

New Cure for Gonorrhea

The origin of gonorrhea has been lost in ancient history but the disease has plagued the human race ever since. At one time it was almost as prevalent as tooth decay but now, thanks to new drugs, it is not nearly as widespread.

Unlike the more serious syphilis, gonorrhea is primarily a local disease that doesn't infect the skin and only occasionally enters the blood stream to cause rheumatism or heart disease. It can, however, cause sterility in men and women and often it infects the eyes of newborn babies as they pass through the birth canal, causing blindness.



Remarkable progress has been made with penicillin and the sulfa drugs in the fight against gonorrhea. Yet more than 15,000 cases were reported in Canada alone last year. The actual incidence is thought to be much higher than the recorded number.

The latest development in the fight against gonorrhea is a new, "one-shot" cure, according to a Chicago doctor. He disclosed that one intra-muscular injection of the antibiotic Terramycin "rapidly and totally cured" 12 cases of the disease. The same drug worked in 38 stubborn cases after penicillin had failed.

Strict precautions and prompt treatment, scientists believe, can finally eliminate the age-old plague.

"EASY DOES IT"

BY ..... HELEN HALE

YOUR home can be dangerous unless you have installed some simple devices for real safety. Check this list and see how many of these are employed in your home:

Orderly rooms with all passageways kept clear and free (of toys, pieces of furniture that jut out, etc.) contribute to safety should you have to hurry and not have time to pay special attention to where you're going.

Electric cords under rugs? These can make you fall easily and cause injury. If cords are long and cannot be set out of the way, they can be tacked to the wall or baseboard.

Carpeting and rugs should be securely anchored. Most rugs will stay in place if they have rubberized backing or a pad. Stair carpeting and smaller rugs should be painted with a non-slip solution or have rubber jar rings sewed to the corners.

Cigars and cigarettes can cause fire or at least damage if you have ashtrays from which they can fall out when left unattended. Select trays in which they can burn themselves out.

RECIPE OF THE WEEK

Piquant Cheese Onions
(Serves 5)

1 -pound can whole onions
2 tablespoons butter
2 tablespoons chopped parsley
2 tablespoons chopped parsley
1 teaspoon worcestershire sauce
¾ teaspoon celery salt
⅛ teaspoon pepper
1 cup grated sharp cheese
¼ cup chopped walnuts

Drain onions and place in buttered baking dish. Melt butter, add parsley, worcestershire sauce, celery salt and pepper, and pour over onions. Mix cheese and nuts together and sprinkle over top. Bake in moderate (350°F.) oven about 15 minutes or until cheese is melted.

HULBERT BAZAAR WAS A SUCCESS

The ladies of Hulbert United Church held their annual Bazaar and Tea in the Church Hall on Saturday, October 23rd. It was well patronized, and a substantial amount realized. Those in charge were: Tea table, Mrs. D. Sullivan, Mrs. P. McQuaig, Mrs. A. Morrison, Mrs. E. Sullivan and Mrs. H. Mellan; pouring tea: Mrs. W. Flegg and Mrs. J. Montgomery, assisted by several others; Apron booth, Mrs. J. Graham, Mrs. C. Mellan; Home cooking, Mrs. N. Scharfe, Mrs. F. Beckstead and Mrs. P. Ellis; Novelty table, Mrs. Ira Ellis, Mrs. H. Graham; Parcel Post, Mrs. H. McQuaig, Mrs. J. Jackson, Miss F. Roode; Candy booth, Mrs. Andy Thorpe.

Poultry Wanted

All kinds of Poultry Wanted at all Seasons. Also Hides and Wool. Highest Prices Paid, and you are assured of a Square Deal.

MORRIS ROSS

PHONE 19 - WINCHESTER

BERRY'S

BALANCED BIG B BIG BALANCED FEEDS FEEDS

FOR LIVESTOCK AND POULTRY

D.L.BERRY AND SONS SOUTH MOUNTAIN ONT.

WILLIAMSBURG RESIDENTS

Increased Banking Service

"MY BANK" TO 2 MILLION CANADIANS

at . . . BofM

The Bank of Montreal in Williamsburg is now open daily—except Sundays. This added service is designed for the convenience of farmers, businessmen and residents alike.

The office is open Monday to Friday from 10 a.m. to 3 p.m., and on Saturday mornings from 9 to 11.

Williamsburg Sub-Agency
D. M. MAGEE,
Officer-in-Charge

BANK OF MONTREAL

Canada's First Bank

WORKING WITH CANADIANS IN EVERY WALK OF LIFE SINCE 1817



SUBURBANITE by GOODYEAR

Superb traction in deep snow or mud—on treacherous curves—up steep hills and driveways—away from slippery curbs. It's leaps and bounds ahead of other winter tires! Runs quietly too.

Come in and let us show you how its 1856 gripping, biting edges grab the road. We'd be glad to tell you—plain and simply—why the Suburbanite gives unequalled traction—outsells all other winter tires.

MELVIN MOTORS LTD.

GOODYEAR TIRES

PHONE: 113

GUARANTEED 4 FULL YEARS



THE NEW ONLY AT CANADIAN TIRE

HI-CAPACITY

MOR-POWER ARMOR-GLASS

MORE POWER THAN EVER BEFORE—Yes, up to 50% more amperage output than original equipment. You can readily see that this surplus power means faster motor turnover for quicker starts. The new "HI-CAPACITY" is "factory fresh" to eliminate stale battery power loss, aging and premature failure which can occur when a supplier has a small turnover.

GET BONUS POWER AND LONGER LIFE—In addition to 50% more power, the new "HI-CAPACITY" MOR-POWER ARMOR-GLASS is built to outlast 4 ordinary batteries. Yet this amazing new battery costs you less than you would ordinarily expect to pay for the standard original equipment quality replacement elsewhere. SAVE SAFELY—AT CANADIAN TIRE.

Big Allowance For Your Old Battery

18-Month Guarantee
MOR-POWER Heavy Duty
39 PLATES REG. LIST $16.95
8.95 and Your Old Batt.
Equal or better than original equipment—96 amp. capacity. Dependable power-packed performance for all normal driving and lighting needs. Fits most popular cars.
Fits Ford products—1951-54; 51 plates, 105 amp. capacity. Reg. list $20.50. SAVE $10.55. (With your old battery) 9.95
Ford 1950 and earlier ... 11.30

2-Year Guarantee
MOR-POWER Super Service
45 PLATES REG. LIST $23.95
11.95 and Your Old Batt.
120-amp. capacity—Extra power for all electrical equipment. More plates per cell to give instant action starting with ample power reserve. Fits most popular cars.
Fits Ford products—1951-54; 51 plates; 120-amp. capacity. Reg. list $23.95. SAVE $11.30. (With your old battery) 12.65
Ford 1950 and earlier ... 13.95

4-Year Guarantee
MOR-POWER Hi-Water Armor-Glass
51 PLATES REG. LIST $30.25
15.95 and Your Old Batt.
3 times normal reserve—Triple electrolyte reserve makes the HI-WATER outlast any battery you have ever used. 135-amp. capacity. Fits most popular cars.
Fits Ford products—1951-54; 51 plates; 120 amp. capacity. Reg. list $26.95. SAVE $12.00. (With old battery) 14.95
Ford 1950 and earlier ... 17.95

4-Year Guarantee
MOR-POWER Hi-Capacity Armor-Glass
51 PLATES REG. LIST $30.25
16.95 and Your Old Batt.
For extra high capacity requirements—Up to 50% more power capacity for faster motor turnover and longer full load output in zero weather. 150-amp. capacity. Fits most popular cars.
Fits Ford products—1951-54; 51 plates; 135-amp. capacity. Reg. list $26.95. SAVE $11.00. (With old battery) 15.95
Ford 1950 and earlier ... 18.95

NOTE—Add 50c to above prices for installation or delivery.

CTC CANADIAN TIRE CORP'N ASSOCIATE STORE

The SIGN of SERVICE

WILLIAMSBURG

Phone 161-R12 W. P. Henophy

The Ten Commandments

For Hunters!

1. Treat every gun with the respect due a loaded gun. This is the cardinal rule of gun safety.
2. Guns carried into camp or home must always be unloaded and taken down or have actions open; guns always should be encased until reaching shooting area.
3. Always be sure that the barrel and action are clear of obstructions.
4. Always carry your gun so that you can control the direction of the muzzle, even if you stumble. Keep the safety on until you are ready to shoot.
5. Be sure of your target before you pull the trigger.
6. Never point a gun at anything you do not want to shoot.
7. Unattended guns should be unloaded; guns and ammunition should be stored safely beyond reach of children and careless adults.
8. Never climb a tree or fence with a loaded gun.
9. Never shoot at a flat, hard surface or the surface of water.
10. Do not mix gunpowder and alcohol.

Labatt's BREWERS SINCE 1832

SPACE CONTRIBUTED IN THE SERVICE OF THE COMMUNITY BY JOHN LABATT LIMITED

DUNCAN'S STORE

PHONE 56 - - - WINCHESTER, ONT.

See Our Displays

During the year we have made many new trade contacts and now we can offer new and varied items of merchandise at highly competitive prices. In the very near future our Christmas Stock will be complete. Please feel free to come in and see our Gift lines in Toys, China and Glassware, Leather Goods, Photographic Supplies, Books, Dry Goods, etc.

A small deposit will hold any item until Christmas.

DENNISON NEW ART CORNERS 10c

EVEREADY FLASHLIGHT BATTERIES, Standard Size, 15c ea.

CHAMP LIGHTERS ..... $1.00 each

PARING KNIVES ..... 15c each

SUPREME ELECTRIC CORN POPPER $5.95

Food Specials

FOR FRIDAY and SATURDAY

WALNUTS - - 69c lb.

ORANGES, 344's - 2 doz. 47c

RAISINS, 2 lbs. - - 35c

RED GLACE CHERRIES, 8 oz. - 27c

ORANGE JUICE, 48 oz. - - 35c

CHOICE PEAS, 15 oz. - - 2 for 29c

MEATS

PEAMEAL COTTAGE, half or whole - 45c lb.

SHOULDER ROAST of BEEF - - 35c lb.

SHOULDER PORK ROAST - - 38c

REYNOLDS' MEAT MARKET

TELEPHONE 85 - - WINCHESTER, ONT.

BIRTHSTONE FOR NOVEMBER

The "TOPAZ"

This variety of Quartz varies in color from golden yellow to the darker brownish and reddish yellow, but may present almost any color, being also found in blue, green and even pink. It takes its name from the Greek word Topazis, meaning "to seek" because the earliest known locality from whence it came was an island in the Red Sea which, being often surrounded by fog, was difficult to find. It is a hard stone and therefore takes an excellent polish. It also possesses an interesting feature. When rubbed it will generate enough electricity to pick up bits of paper. It is found in many localities: Brazil, Burma, Siberia, Ceylon, New South Wales, the Ural Mountains and the United States. Of these. Brazil and Ceylon provide the best.

Flower - Chrysanthemum

DAVIDSON'S

Your Westinghouse Dealer

TELEPHONE 75 - - WINCHESTER, ONT.

RIGHT NOW is the time to buy storm windows for your home!

- Available On Easy Term.
- Call For a Free Estimate.

Don't wait until the first snow . . . order your storm windows NOW. NOW you can get quick delivery. NOW you can fit, paint and hang your windows at your leisure in good weather.

Storm Windows are an Investment, Not an Expense.

Save fuel . . . safeguard health . . . protect your home and furnishings with wood storm windows. Storm windows will save up to 35% of your fuel bills . . . pay for themselves in three years.

For Low Cost Protection Specify Wood Windows By

H. S. LANNIN LIMITED

WINCHESTER, ONT.

LUMBER and MILLWORK **Phone 48-W.** BUILDING MATERIALS

Coming Events

ANNUAL W. A. BAZAAR AT INKERMAN UNITED CHURCH

The Annual Bazaar of the Inkerman United Church will be held in the church basement on Friday evening, November 5th. There will be Fancy Work, Aprons, Home Baking, Surprise Table, Candy and Fish Pond. Opens at 8 o'clock. Everybody welcome. 24p

BAKE SALE

The new Williamsburg Unit of the District Memorial Hospital Auxiliary will sponsor a Bake Sale on Saturday, November 13, in the electrical store of Arthur Thom, on Main Street, Williamsburg. Everybody welcome. 24-25p

CHESTERVILLE DANCES RESUME IN COMMUNITY HALL

Under the auspices of the Chesterville Unit of the Hospital Auxiliary, Dances will resume in the Community Hall on Friday evening, November 5th. Russ. Hay's Orchestra. Dancing 9 to 1. Come and have a good time every Friday night. 23-24c

WILLIAMSBURG UNITED CHURCH W. A. BAZAAR AND SUPPER

The Annual Bazaar and Supper of Williamsburg United Church will be held in the Church Hall on Friday evening, November 5th. Booths, Home Made Baking and Candy, Surprise Table, Apron Booth, etc. Supper 6.30 p.m. Admission 75c and 50c. Everybody welcome. 23c

SOUTH MOUNTAIN UNITED CHURCH ANNIVERSARY SERVICES

Anniversary Services will be held in the South Mountain United Church on Sunday, Nov. 7th, at 11 a.m. and 7.30 p.m. The guest preacher will be the Rev. Fred Rice, of Cardinal. On Monday, Nov. 8th, the Anniversary Turkey Supper will be served, beginning at 6 p.m. Everyone is welcome. Tickets. Adults $1.00, Children under 12 years, 50c. 23-24c



COMMUNITY Theatre, Chesterville

Thurs., Fri., Sat., Nov. 4-5-6
"PONY SOLDIER"

In Technicolor. Twentieth Century Fox charges the screen with the mighty adventure story of the Royal Canadian Mounted Police. A hundred breath-taking moments of never before equalled suspense. With Tyrone Power, Penny Edwards and Thomas Gomez.

Mon., Tues., Wed., Nov. 8-9-10
"JIVARO"

In Technicolor. A beautiful white woman alone with devil-may-care adventures. in the steaming jungles of South America, where love flames amid the menace of ferocious head hunters. With Fernando Lamas. Rhonda Fleming and Brian Keith.

Foto Night—Canada's Biggest Cash Offer Attraction at the Community Theatre every Wednesday.

Dancing . . .

Every Saturday Night at the MEMORIAL CENTRE Metcalfe, Ont.

Music by Cliff Wilkes' Orchestra

PERSONAL NEWS

Mr. and Mrs Gerald Helmer spent last week-end with relatives and friends in Hamilton.

* * * *

Mrs. Fred Deeks spent a few days last week, the guest of Mr. and Mrs. Jack Latimer, Cardinal.

* * * *

Mr. and Mrs. Robert Preston and son, Paul, of Brockville, spent the week-end with the latter's parents, Mr. and Mrs. T. R. MacPherson.

* * * *

Mr. and Mrs. S. G. Fanning, of Carleton Place, spent last week, the guests of their daughters, Mrs. Ralph MacPherson and Mrs. K. Summers, and families.

* * * *

Mrs. Wm. R. Helmer, of Sunderland, is spending some time here while her mother, Mrs. H. S. Carkner, remains a patient in the District Memorial Hospital.

* * * *

We are sorry to report that Mrs. Richard Scott is confined to her bed at her home in the Melvin Settlement. Her many friends will wish her a speedy return to health.

* * * *

Mr. and Mrs. Charles Donaldson and daughter, Beth, of Ottawa, and Mrs. Harry Jack, of Forrester's Falls, were recent guests of Mr. and Mrs. Ralph MacPherson.

* * * *

Mrs. C. Stirtan and Mrs. C. E. Berry, South Mountain, and Mrs. W. R. McMenomy, of Inkerman, have returned home after spending a few days with the latter's daughter, Mrs.E. W. Jackson, Mr. Jackson and family. of Schenectady, N. Y.

* * * *

Mr. and Mrs. Harold Workman and Mr. and Mrs. David Blair, of Sudbury, attended the funeral of the late Mrs. Daniel Blair at Prescott last week. While in this district, Mr. and Mrs. Workman spent the week-end with the former's brother, Mr. W. F. Workman, Mrs. Workman and family. Mr. and Mrs Blair were week-end guests of relatives at Osgoode Station.

Halloween Night Best Ever Declares Local Chief Of Police

The old-fashioned Halloween is a thing of the past—and maybe just as well.

Saturday night's escapades by the younger set were the quietest ever, according to Constable G. B. Raistrick, who commended the youngsters for their good behaviour.

Only one serious piece of damage was reported Saturday night. At the home of Mr. Stirling Coons, Ottawa Street, inconsiderate pranksters upset a 200-gallon oil drum, breaking connections and spilling about 75 gallons of oil. The loss of oil and broken pipes left the Coons' home without heat on Halloween night, which had temperatures ranging in the 30's.

According to Constable Raistrick, an investigation is being conducted and an arrest will be made if the culprit or culprits are found.

One other report had the windows in a local car all smashed, but the owner of the car and the source of information could not be found, according to police.

Aside from the soaping of windows, and the moving of the odd sign and outhouse, Halloween activity in this town was quiet.

PERSONAL NEWS

Mr. J. T. Smith, of Alexandria, spent the week-end with Mrs. S. S. Rose, Donald and Edward.

* * * *

Miss Ada Annable, of Moose Jaw, Sask., is visiting at the home of her cousin, Mrs. Herb. Robinson, and Mr. Robinson, and renewing acquaintances in and around Winchester.

COLD WEATHER PUTS DAMPER ON HALLOWEEN PARTY

Although cold weather hampered Winchester's second annual Children's Halloween Party at the Arena last Saturday night, it did not curtail the enthusiasm of the three to four hundred children who turned out in a gay mood.

Dressed as witches, clowns, bums, and in costumes of practically every description, prizes for the different classes were handed out, and there was a sufficent quantity of treats for everybody. Games and contests, however, were at a premium as the cold weather made conditions rather unpleasant in the big rink.

The party, which promises to be an annual event, was sponsored by the Legion Post 108, assisted by members of the 100 Club and Rink Company. All services and most of the prizes and treats were donated by Winchester Business Men.

Jim Reynolds' Sheep Capture 15 Awards At Ottawa Winter Fair

One of the Ottawa Winter Fair's youngest showmen and top exhibitors this year was Jim Reynolds, 12-year-old son of Mr. and Mrs. G. H. Reynolds, of Winchester. Last week at the Fair Jim's champion South Down sheep stole the show in their class, taking fifteen awards including, first and second in the yearling ram class; first and second for ram lambs; Champion ram; Reserve Champion ram; first and third in the aged ewes; first and third for yearling ewes; third and sixth in the ewe lamb class; Champion ewe; Champion flock, champion get-of-sire and a second in the lamb flock.

That's quite a list of awards for the young veteran who has been taking his coveted sheep to the Winter Fair for the past three years, and who has been taking all the prize money for the same length of time.

The sheep Jim had entered in the show this year were as follows: Rams, "Don Head 105H," "McDonald 11H," "Don Head 68J," "Alloway Lodge 152J"; Ewes: "Alloway Lodge 125G," "Alloway Lodge 11E," "Don Head 18H," "Don Head 50H," "Renaldo 4J," "Renaldo 11J."

BORN

At the Civic Hospital, Ottawa, on Saturday, October 30th, 1954, to Mr. and Mrs. Norman Blackler, a son.

Mrs. H. S. Carkner Painfully Injured In Fall

Only three days before she would have celebrated her 59th Wedding Anniversary with her husband, Mrs. H. S. Carkner fell on Saturday at her home, sustaining painful injuries.

She was treated by Dr. W. M. Byers who had her removed to the District Memorial Hospital where X-rays revealed a fractured shoulder and elbow, and a possible fracture of the hip bone.

Her condition is reported as "fair" at the hospital where she will remain for a convalescing period. Mr. and Mrs. Carkner were married 59 years on Tuesday, November 2nd, and to them go the congratulations of their friends with the sincere desire that Mrs. Carkner will make a speedy and complete recovery.

LADIES' CURLING CLUB NETS $100.00 FROM BAKE SALE

Another successful Bake Sale was sponsored by the members of the Winchester Ladies' Curling Club last Saturday afternoon, netting them $100.00.

During the day a draw was made for a cup and saucer, donated by Mrs. C. R. Robinson, and won by Mrs. Gordon Fader.

The Club is deeply indebted to those who contributed to the success of these Sales.

ATTENTION LADIES!

Mrs. Frank Bailey, Beauty Counselor Representative of Winchester and district, invites you to a Tea and Christmas Display of Beauty Counselor Products, to be held at her home on Queen Street, Friday, November 5th, from 2.30 to 4.30 in the afternoon and 7.30 to 9.30 in the evening.

Come and see what your Beauty Counselor has to offer you in the line of Christmas Gifts for the family. Everyone welcome. 24p

Opening . . . .

A

Beauty Shoppe

(One Mile North of Inkerman Village)

Shampoos - Fingerwaves
Cold Waves
Facials - Manicures

Afternoon and Evening Appointments

Mrs. Earl B. Casselman

INKERMAN - HAIRDRESSER

GUY Of The Week!

One of the youngest exhibitors and top showman at the Ottawa Winter Fair this year,

Jimmie Reynolds

BUY Of The Week!

Sport Shirts

Reg. $6.95

$3.95

or 2 for $7.00

MORGAN'S

"The Home of Quality Brands" -:::- PHONE 326 WINCHESTER, ONT.

Here We Are Folks With Another Genuine USED CAR & TRUCK SALE!

Sedans . . .

1941 **DESOTO,** Black ..... Was $75.00, **Now $49.00**
1952 **CHEVROLET,** Two-tone Grey. Powerglide, Was $1625.00, **Now $1575.00**
1952 **AUSTIN,** Grey ..... Was $1095.00, **Now $1025.00**
1951 **CHEVROLET,** Black top, Maroon lower, New motor ..... Was $1325.00, **Now $1395.00**
1951 **BUICK,** Grey, Dynaflow, Radio. Was $1895.00, **Now $1795.00**
1950 **CHEVROLET,** Blue ..... Was $1295.00. **Now $1195.00**
1949 **PLYMOUTH,** Grey, custom radio, Was $1095.00, **Now $995.00**
1950 **PONTIAC,** Red top, Grey lower, Was $1195.00, **Now $1125.00**
1950 **PONTIAC,** Turquoise, Seat Covers, Was $1225.00, **Now $1175.00**
1950 **FORD,** Black ..... Was $1050.00, **Now $995.00**
1949 **CHEVROLET,** Two-tone Green, with Radio ..... Was $1025.00, **Now $975.00**
1949 **PONTIAC,** Big 6, Blue, Radio, Sun Visor ..... Was $1075.00, **Now $975.00**
1949 **PONTIAC,** Big 6, Grey, Radio ..... Was $1095.00, **Now $995.00**
1949 **FORD,** Black ..... Was $975.00, **Now $895.00**
1949 **FORD,** Maroon, Radio, Sun Visor, Was $975.00, **Now $895.00**
1947 **FORD,** Blue ..... Was $725.00, **Now $675.00**
1941 **DODGE,** Black ..... Was $375.00, **Now $349.00**
1940 **CHEVROLET,** Black ..... Was $75.00, **Now $39.00**
1939 **PLYMOUTH,** Black ..... Was $75.00, **Now $39.00**
1939 **DESOTO,** Black ..... Was $165.00, **Now $99.00**
1936 **DODGE,** Green ..... Was $75.00, **Now $39.00**

Coaches . . .

1953 **CHEVROLET,** Two-tone Blue, Was $1895.00, **Now $1695.00**
1953 **PONTIAC,** Blue ..... Was $1895.00, **Now $1695.00**
1952 **CHEVROLET,** Grey, Radio ..... Was $1495.00, **Now $1395.00**
1951 **CHEVROLET,** Blue ..... Was $1295.00, **Now $1225.00**
1951 **CHEVROLET,** Grey, Powerglide, Was $1495.00, **Now $1375.00**
1951 **CHEVROLET,** Grey ..... Was $1295.00, **Now $1225.00**
1951 **PONTIAC,** Grey ..... Was $1395.00, **Now $1295.00**
1951 **DODGE,** Blue top, Grey lower ..... Was $1395.00, **Now $1275.00**
1950 **CHEVROLET,** Two-tone Blue ..... Was $1250.00, **Now $1195.00**
1950 **CHEVROLET,** Blue ..... Was $1195.00, **Now $1125.00**
1950 **PONTIAC,** Blue ..... Was $1195.00, **Now $1095.00**
1950 **FORD,** Grey ..... Was $1095.00, **Now $1025.00**
1949 **FORD,** Beige top, Brown lower, Was $995.00, **Now $925.00**
1948 **FORD,** Maroon ..... Was $795.00, **Now $745.00**
1940 **CHEVROLET,** Black ..... Was $95.00, **Now $65.00**
1940 **FORD,** Grey ..... Was $195.00, **Now $49.00**
1939 **DODGE,** Grey ..... Was $75.00, **Now $49.00**
1952 **PONTIAC** Coupe, Catalina, Two-tone Grey, Hydramatic ..... Was $1795.00, **Now $1675.00**

Trucks . . .

1952 **GMC** ½-Ton Pick-up, Blue ..... Was $1095.00, **Now $995.00**
1949 **INTERNATIONAL** ¾-Ton Pick-up, Green Was $475.00, **Now $425.00**
1942 **FARGO** 2-Ton Chassis and Cab ..... Was $125.00, **Now $75.00**
1942 **FARGO** ¾-Ton Pick-up, Black & Red, Was $125.00, **Now $85.00**

MELVIN MOTORS Ltd.

General Motors Cars and Trucks

Your exclusive ***TRIPLE CHECK*** OK USED CAR & OK USED TRUCK Dealers for Eastern Ontario.

TELEPHONE 113 - - WINCHESTER, ONT.

Open Evenings Until 9.30—Later By Appointment.

NORMAN BLACKLER

HARDWARE - SHOES - DRY GOODS

Phone 135 - Winchester

NEW STOCK OF SUNWORTHY
WALL PAPER
35c up, single roll

70x90 IBEX FLANNELETTE
Blankets $6.49
Heavier Weight in Kingcot, $7.75

HEAVY CHROME PLATED
CAKE SAVERS $3.35
With a Heavy Glass Base

WABASSO HOUSEHOLD
Sheets
7/4 x 100 *$5.55 pr.*
9/4 x 100 *$7.19 pr.*
PILLOW CASES, $1.55 Pr.

PEDLAR'S "SURE TIE"
Cow Stanchions
"Seven Inch"
$5.50 each

Keyes' CASH Store

Christmas Toys

Our Line Is Complete. Buy Now.

Full Line of Ladies' Wool Gloves

IBEX BLANKETS 70x90 ins. **$6.49**

AFRICAN VIOLET SOIL - - 39c Bag

BOYS' STATION WAGON COATS - - $7.98

BOYS' FLANNELETTE PYJAMAS, all sizes - $2.98

NEW STRIPPED FLANNELETTE - - 59c Yard

J. H. KEYES

TELEPHONE 16 - - WINCHESTER, ONT.

Woods' Hardware

PHONE 109 - - Winchester, Ont.

Fall House Cleaning

Essentials

Johnson's Floor Cleaners and Waxes, Hawes Flor-O-Lac and Scarfe Waxes, Liquid Wax Applier, G. E. Floor Polisher, Vaccum Cleaners, Dust Mops, Brooms, Step Ladders, Step Stools, Furniture Polish, Glass Wax, Window Cleaner Chamois, Wall Paper, Scarfe's Paint, Sand Paper, Varnishes, Shellac, Window Glass, Putty, Wall Paper Cleaner, Silver Polish.

We Rent a G. E. Floor Polisher at $1.00 per Day.

See Special Advt. on Page 4

Your Valued Patronage Solicited.