The CHESTERVILLE Record

"DUNDAS COUNTY THE LAND OF MILK AND HONEY" · · · · · · · · · · · · · · COVERS EASTERN ONTARIO'S GREATEST DAIRYING SECTION

Fitfy-Ninth Year, No. 32 | Chesterville, Ontario, Thursday, May 14th, 1953 | Single Copies, 5c

NEW FIRE TRUCK FOR CHESTERVILLE

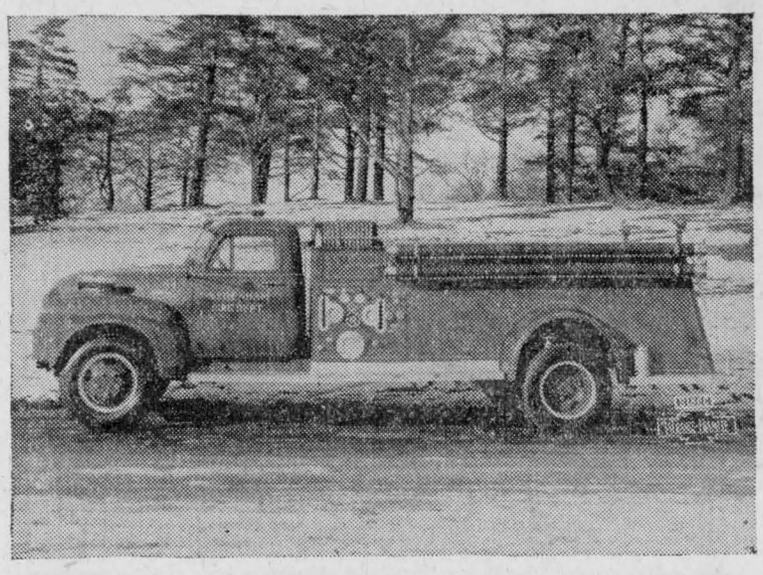

Pictured above is a fire truck and pumper simialr to the one ordered for Chesterville Fire Department last week. It is the last word in modern fire fighting equipment and will be a decided improvement for the Fire Department.

Painted a fire engine red, the unit will be mounted on a GMC 3-ton chassis with a gross weight of 17,500 lbs. A 2-stage centrifugal pump will handle water from the hydrants or any other water supply, if necessary, at a rate of 500 Imperial gallons per minute. The pumper itself has a 500-gallon storage water tank aboard. The storage tank can be kept full by means of a portable pump capable of supplying water from wells, cisterns or other sources of supply in hard-to-get-at places in rural areas where hydrants are not available.

The pumper has mounted on top two instantly available high pressure 150-foot lengths of hose on reels. The truck has a carrying capacity of approximately 1500 feet of 2½ inch hose and 500 feet of 1½ hose. The unit also has the regular equipment of aluminum ladders extinguishers, searchlights, siren and flasher, axes, bars, etc.

Chesterville Cub Pack Host to Mothers On Friday Evening

The Chesterville Cub Pack was host to mothers last Friday evening in the dining hall of Trinity United Church. The twenty boys present made a fine showing as they sang in unison songs which showed the aim and purpose of the Cub training.

Mrs. Gordon Lannin, leader, explained that as the boys entered the jungle of life both eyes were closed, but the various phases of the training opened their eyes and gave them an awareness of the dangers and beauties of the "jungle."

The fact that the esthetic education of the boys is not being neglected was shown in the very fine musical selections which were presented as follows: Carl Abel, piano solo; Bill and Jack Lannin, piano duet; Graeme Miltimore, piano solo; Bill Lannin and Graeme Miltimore, piano duet, and a vocal trio by Bobby Gilroy, Bill Lannin and Bobby Smith.

In preparation for the forthcoming Cub-O-Ree, which will be held in Chesterville this year, a committee of mothers was appointed to convene the serving of refreshments on that day. The ladies in charge are Mrs. R. A. McLean, Mrs. Harold Marriner and Mrs. Al Kilby.

As a token of appreciation on behalf of all present Mrs. Lannin was presented with a beautiful calceolaria in full bloom.

1st Stars were awarded to Alec McMillan, David Turner, Donnie McMillan, Garnet Edgerton, Wayne Jordan and Doug Miltimore. 2nd Stars were gained by Bobby Gilroy, Charles Graham, Bob Smith, Bill Lannin, Joe Cass, Brian Kilby, Jack Lannin and Wayne Laprade.Proficiency badges were given as follows: Artist Bobby Gilroy; Collection, Bill Lannin, and Instruction, Graeme Miltimore.

At the conclusion of a very interesting and successful evening, refreshments were served by Mrs. Lannin, assisted by Mrs. Eric Casselman and Mrs. B. W. Campbell.—S.C.

Abutment Railing Drops

Last Saturday afternoon fifty odd feet of the abutment along the Nation River on Main Street tipped off its base and dropped to the river bank.

Long in a state of questionable repair, the railing last Saturday finally gave up the ghost and peeled off to leave a long gap. Built many years ago, the railing and abutment have suffered the usual ravages of weather and time. Frost and erosion finally loosened the foundation sufficiently that the railing was in a precarious condition awaiting the right moment to topple.

Highway department repairmen were immediately on the job from headquarters at Avonmore and blocked the long gap with snow fence and lanterns. Word has not been received yet when permanent repairs will be made.

WRONG NAME

In our report of the Morewood meeting of the Dundas Teachers Federation last week we meant Carl Hutchinson instead of Gordon as one of the entertainers.

Fine Reports Given By District Units Of Hospital Auxiliary

On the evening of May 7th in the Winchester Town Hall, the Winchester District Memorial Hospital Auxiliary convened for their regular meeting. There were 13 units represented by 60 members. Mrs. F. M. Cass conducted the meeting.

These units are all up and doing in their grand voluntary work for the hospital. In roll call the following statements were given: Cloverdale and Harmony had handed in to the treasurer $90.00 to pay for a brush dispenser and $42.00 had been realized from a dance, a hobo and house party; Winchester sale of tickets on quilt, $105.00; Cass Bridge and Summers', $75.11; Mountain, $24 70 from Mountain Farm Forum and plastic demonstration; Hallville reported on membership and funds being raised; Chesterville, a donation of $200.00; Morewood gave a cheque to the treasurer for $326.25 , this goes in paying for over-bed tables; Russell unit is working through their Women's Institue; Inkerman unit, $25.00

Miss Wilson, superintendent of the hospital, gave the monthly report of much work by all the staff. In one day 15 patients were admitted and 14 discharges made. The average number of patients per day was 40.75.

$652.29 worth of linens had been purchased by the committee as reported by Miss Madge Coons.

Miss N. Elliott, treasurer, gave a very gratifying report. Many donations had been received besides those from the units: Church St and Kerr's Ridge Farm Forum donation, $32.70; Henderson Lodge No. 383, $53.75 to pay for an over-bed table; Marvelville $23.15. The amount on hand now is $2231.56.

The plans for the Coronation Garden Party made by the select committee were approved by the auxiliary. Mrs. Dave Melvin and Mrs. Melvin Scott were chosen by the food committee to be their conveners for this Party.

Mrs. Geo Elliott displayed a beautiful Coronation doll made by Mrs. Ralph Grey for the use of the Auxiliary. Mrs. Elliott has charge of the doll and plans to increase the funds in the treasury by it.

The meeting closed with the singing of the National Anthem.

JAMES STEWART FADER, 75

James Stewart Fader, of Russell, died in hospital Sunday after a long illness. He was in his 76th year.

Mr. Fader was born in Winchester Township and educated in Russell, where he farmed until his retirement in 1941. He married Emma Jane Brunton in 1900 in Marvelville. His wife died in 1950.

Surviving are two sons, John, of Prescott, and William, Ottawa; four daughters, Mrs. Geo. Pillar (Mary), Ottawa; Mrs. Wilburn York (Ella), Chesterville; Mrs. Wesley Gallinger (Mabel), Barrie, and Mrs. Arnold Park (Agnes), Marvelville; one brother, Charles, of Marvelville, and one sister, Mrs. Chester Cherry, Russell.

The funeral was held from Radmore Stewart Funeral Home, Ottawa, to Russell United Church, Tuesday, at 2 p.m., where service was conducted by Rev. Thomas McNaught.

MONDAY, MAY 18—HOLIDAY

Monday, May 18th, will find the business places of the village closed for the first of the summer holidays. From now on the holiday for the 24th will be celebrated on the 24th if it falls on a Monday or the first Monday preceding it if the 24th comes on another day of the week. It should take about five years to celebrate the 24th on the 24th.

Resignation of Fire Chief Accepted by Council On Thursday

Chesterville council received and accepted the resignation of Fire Chief Sydney Morris at a special meeting last Thursday night. In a vote three 'ayes' were in favour of acceptng-the resignation and two 'noes' were recorded. Councillor M. Page and Reeve McMillan cast the negative votes while the majority in favour of accepting the motion were Councilors Lannin, McMillan and Turner.

Council expressed regret over receipt of the resignation and instructed Clerk H. C. Hummel to include word to that affect in the official notice to Mr. Morris that his resignation had been accepted. They took note of the 17 years of service Mr. Morris had given as fire chief and hoped he would see his way clear to remain on the volunteer brigade as a member.

Early this week a delegation of firemen met council at another special meeting and presented a plea for reinstatement of Mr. Morris as Chief. Council reviewed the situation but could not see their way clear to change the original decision.

Mr. John Hehir, a long-time member of the Brigade, has accepted the responsibility of leading the volunteers.

Cub-O-Ree at Chesterville On June 20th

Plans for the 4th Annual Cub-O-Ree got under way at Prescott on Monday, May 11th. Cubmasters from the various packs were represented as well as A. McLaggan, W. Carr, Chas. McMillan and Gordon Lannin, of Chesterville.

Father S Lesage agreed to the use of St. Mary's School grounds for the competitions and plans are being made to use the Community Park.

265 Cubs participated last year. In order that it may be as successful in Chesterville as last year, the support of the whole community will be needed. Further details will appear in coming weeks.

Play Nets $81. Reported by Grantley W.A.

The president, Mrs. Hesson, was hostess to sixteen members of the Grantley W.A. on Wednesday afternoon.Two visitors, Mrs. John Shaver and Mrs. P. A. Shaver, Finch, were welcomed.

After the hymn, "Jesus Bids Us Shine," Mrs. Hugh Ross, Miss Bessie Shaver, Mrs. Claude Carr, Miss Irma Harper and Mrs. Darling conducted the worship service followed by discussion on the theme, "Witness."

The roll call was answered by giving one's mother's maiden name. The roll next month will be answered by a Bible verse containing the word "Heart."

Miss Bessie Shaver read a poem, "Mother," and presented each one with a flower Two great grandmothers, Mrs. Frank Darling and Mrs. John Shaver, were honoured.

A "get well" card was signed and sent to the eldest member, Mrs. Walter Carr, who is very ill.

Much satisfaction was expressed with the play, "She's My Daisy", recently presented in the church; eighty-one dollars were realized.

Mrs. S. B. Casselman sang "Beautiful Isle of Somewhere;" Mrs. Glenn McMillan read "Home is Where the Heart is", and Miss Eleanor Casselman "Thoughts for Mothers." A contest on well known advertisements resulted in a tie between Mrs. Lorne Walker and Mrs Wilburn Robinson, won by the latter.

After the Mizpah Benediction, Mrs. Hesson served lunch, assisted by Mrs. Harper, Mrs. Glenn McMillan, Mrs. Donald Gordon, Mrs. Wilburn Robinson and Miss Bessie Shaver.

MRS. GEORGE LEROUX

Word has been received here this week of the death of Mrs. George Leroux, wife of George Leroux formerly of the Quality Shoppe. Mrs. Leroux passed away at Thetford Mines, Que. She leaves to mourn, besides her husband, 2 children, Joanne and Bruce.

Difficulties strengthen the mind, as labour does the body.—Seneca.

BOUND FOR CORONATION

A.B.A.A. Frank G. Johnstone left Halifax Thursday morning last aboard H.M.C.S. Magnificent to attend the Coronation of Queen Elizabeth II. He is the youngest son of Mr. and Mrs. Geo. T. Johnstone, of Crysler. Also aboard ship is James Hanson, formerly of Berwick.

Trinity United W.A. Makes Plans For Anniversary Supper

The May meeting of the Woman's Association of Trinity United Church was held in the dining hall on the afternoon of Thursday last with a somewhat depleted attendance due to the prevalence of the acute respiratory infection which still lingers in our midst.

Mrs. Alf Jarvis and Mrs. D. R. Docksteader presided over the business session. Plans were made for the serving of the anniversary supper on May 25th. A committee composed of Mesdames A. Jarvis, D. R. Docksteader, Eric Casselman, Fred Smith and Myles Merkley was appointed to buy a new electric range.

The flower collection was received by Mrs. Graham Smith.

The programme was in charge of Mrs. T. D. Ross. Scripture and meditation was offered by Mrs. A. J. Forward and prayer was said by Mrs. Albert Smith. A reading, "Mother's Day," was presented by Mrs. Harry Allison and a poem stressing the counting of the blessings of life was read by Mrs. T. D. Ross.

Mrs. Strub sang "Bird Songs at Eventide" and Massenet's "Elegie," accompanied by Mrs. P. J. Gilroy at the piano. The poignant beauty of the songs as presented by the artist was a delight to be long remembered. A contest, "May," conducted by Mrs. Graham Smith was won by Mesdames Ronnie MacLean and B. W. Campbell.

Following the repetition of the Mizpah Benediction, tea was served by Mesdames Ross, A. E. Smith, Angus Smith, Graham Smith, P. J. Gilroy, Sadie Droppo, Stanley Dillabough, Hilda Belsher, Aura Hutt, R. A. MacLean, A. J. Forward and Miss Frances Merkley.—S.C.

ENGAGEMENT

Mr. and Mrs. John Fleming, Crysler, announce the engagement of their daughter, Phyllis Ileen, to Mr. Cecil Leslie Warner, son of Mr. and Mrs. Ford Warner, of Avonmore. Marriage to take place at St. John's Anglican Church on Saturday, June 13th at 2.30 p.m.

St. Mary,s Church Holds Sodality Reception

On Sunday afternoon, at three o'clock, a Solemn Reception of young ladies into Our Lady's Sodality was held in St. Mary's Church, Chesterville, with an enrolment of twenty-two members. The solemnity of the occasion was enhanced by the fact that this enrolment co-incided with the observance of World Sodality Day and Mother's Day. A preparatory three-day retreat was conducted by Reverend Father Carley, L.C.D. Sodalists attended a Communion Breakfast, during which the Pastor, Reverend S. Lesage, expressed words of congratulation. Reverend Father Carley was speaker for the breakfast.

During the Ceremony of Reception, Miss Denise Brady crowned the Statue of Our Lady while pupils of St. Mary's School sang "We'll Crown Thee at Morn, Sweet Mother Loved."

Benediction of the Blessed Sacrament followed the reception.

Young ladies received into the Sodality were: Anne Brannen, Clare Brannen, Denise Brady, Dolorosa Curran, Christine Kelly, Frances Masterson, Sheila Masterson, Marlene Maxwell, Rose Mary Maxwell, Jean McCadden, Anne McDonald, Alice Moss, Teresa Anne Moran, Sheila McPhail, Marie Paul, Pauline Paul, Leona Perras, Kathleen Racine, Betty Anne Thompson, Florence Wheeler, Maureen Whelan.

Mrs. J. Sutherland Hostess To Anglican Guild

The May meeting of Holy Trinity Anglican Guild was held at the home of Mrs. John Sutherland, with a good attendance. The meeting was opened with the Guild Prayer.

A large amount of clothing was brought in for the mission bale. It was decided to have a sale of home baking on the 30th of May in the Library; further details are to appear in the Record.

The meeting closed with the Lord's Prayer.

A dainty lunch was served by the hostess. The next meeting will be held on May 4th at the home of Mrs. Robert Jamieson.

CORNWALL SPEEDER NICKED EXTRA DIME

"You're fined $10.10 for speeding," said police justice Robert Laplante, Massena, N.Y., to a Canadian motorist on Tuesday.

"What's the extra 10 cents for?" asked Alexander Smart, Cornwall.

"Discount on Canadian currency," replied Laplante."

Waterway Decision Closer

(The Ottawa Journal)

A start, as early as mid-summer, on the St. Lawrence power and seaway developments was made possible with the recommendation to the United States Federal Power Commission that it license the New York State Power Authority to bring in St. Lawrence river power.

Transport Minister Chevrier broke into a discussion of his estimates to announce that the U.S. Federal Power Commission's examiner, Glen R. Law, had made the recommendation.

Procedure would be for the Ontario Hydro Electric Power Commission and the New York State Power Authority to pool resources in putting dams across the international rapids section of the St. Lawrence for equal division of the 2,200,000 horsepower that would be brought in.

Mr. Chevrier reported that he was sure the U.S. Federal Power Commission would accept Mr. Law's recommendation; and when it did, Ontario Hydro Electric Power Commissioner Robert H. Saunders would be ready, within a matter of hours, to have his crews start work on the power development.

Last Saturday, Prime Minister St. Laurent told the House that a decision, on the New York State power application would follow shortly after the swearing in, May 18, of a new U.S. Power Commission chairman.

There have been reports that the decision (acceptance of the examiner's recommendation) might come as soon as May 25, and on that basis a start on the work of power development could begin by mid-June or early July.

We have printed a news story above that appears in the Ottawa Journal of yesterday. To keep the story in its proper perspective, we feel the following letter received today from the Hon. Geo. H. Challies, First Vice-chairman of HEPC will be of interest.—Editor.

Toronto Ontario,
May 12th, 1953

Mr. Keith Graham, Editor,
The Chesterville Record,
Chesterville, Ontario.

Dear Keith:

We had an intimation early this morning that the Examiner of the Federal Power Commission examining into applications for the development of power on the American side of the St. Lawrence River would rule in favour of New York State.

In order that there may be no confusion—as I am fearful that the citizens would take this as something definite—I would just like to point out below what the next steps are:

There is a waiting period of twenty (20) days whereby any organization or any individual can file objections to the Examiner. Then the Federal Power Commission has thirty (30) days to consider any appeal against the decision of the Examiner. After this there is another period of sixty (60) days whereby there may be an appeal to the Courts against the decision of the Federal Power Commission. You will see this adds up to a total of 110 days as the minimum before the matter can be favourably settled. How long after that it will take if a decision has not been reached in these different steps is a matter that is in the lap of the gods.

I am somewhat concerned that those who are interested will get a wrong conception of the ruling given by the Examiner of the Federal Power Commission.

Yours very truly,
George H. Challies.

Coming Events

3-ACT PLAY

A 3-act play, sponsored by the Ladies' Aid of St. Andrew's Presbyterian Church, "John Loves Mary," will be presented by Kemptville Dramatic Club in Chesterville Community Hall, Friday, May 29, at 8.30 p.m. Admission, Adults 50c, Children 25c. Good music between acts. 34-3

W.I. MEETING

The regular meeting of the Chesterville Women's Institute will be held in the Library on Wednesday, May 20th, at 8 p.m. Convener, Mrs. W. York; topic, Coronation Highlights. A film strip of the Royal Wedding will be shown. Visitors welcome. 32-1

The CHESTERVILLE Record

Member of Canadian Weekly Newspapers Association.
Published every Thursday.
P. O. Box 119 — Chesterville — Phone 401.
G. C. LACEY, Publisher. H. K. GRAHAM, Managing Editor.

Subscription Rates: $2.50 per year, anywhere in Canada payable in advance.
United States and Foreign, $3.50 per year.
Authorized as Second Class Matter by the Post Office Department, Ottawa, Canada.

CHESTERVILLE, ONTARIO, MAY 14th, 1953

Weed of the Week—

Goat's Beard A Pasture Pest

While it has at least the redeeming feature of not being able to stand cultivation, goat's beard, (Tragopogon Species) can still get the farmer's goat if he lets it get ahead oh him, says the Crops, Seeds and Weeds Branch of the Ontario Department of Agriculture in this week's "Weed of the Week" series which has proved so popular with readers.

There are several forms of goat's beard, yellow goat's beard (Tragopogon pratensis), purple goat's beard (Tragopogon porrifoluis) and one also confused with yellow goat's beard (Tragopogon dubius. Other common names are meadow salsify, wild salsify and oyster plant.

Goat's beard, all species, has a long, slender tap root, upright stem, 1 to 3 feet tall, long, narrow pointed leaves. Flowers are large, yellow or purple according to the species. In bud, or closed at night, the shape resembles a goat's beard hence the popular name. When sides are ripe, the seed head is about as large as a baseball, similar in appearance to the seed head of the dandelion only several times larger.

Purple goat's beard has been grown as a vegetable, which explains the other common names, salsify, or oyster plant.

This weed does not stand cultivation, so has not become troublesome in crops. However, as a perennial which produces such large quantities of air borne seeds, it can, and has become a serious pest on roadsides, in meadows and permanent pastures. It spreads very rapidly and is already too weel known in most of Southern Ontario.

It is susceptible to 2,4-D only in its early growth stages, prior to budding, so where this weed is to be controlled on roadsides or pastures by spraying the operation must be done early, usually by June 1st. Blossoms appear early in June, ripe seed by July.

Breaking up meadows or pastures where feasible will eradicate goat's beard. Early cutting to prevent seed ripening reduces further spreading. Regrowth after cutting will blossom again so two or more cuttings may be necessary each season.

In great attempts it is glorious even to fail.—Longinus.

Live Stock Regulations Govern Community Sales

Designed to ensure a continuance of the high standard of health of Ontario livestock, regulations governing the operation of cimmunity sales yards are now n force, W. P. Watson, Commissioner of Live Stock for Ontario announced.

Operating under the Health of Live Stock Act, the regulations provide for the licensing, inspection and veterinary examination of all stock offered for sale n all yards except the Ontario Stockyards and sales of pure bred stock. Under the regulations operators of community sales yards must employ a veterinary to examine all animals before they are permitted to enter the yard.

"Community sales yards have performed a very useful service in providing a medium to bring buyer and seller together," said the Live Stock Commissioner, "The regulations are designed to ensure that only healthy live stock is offered."

The regulations provide that no person shall maintain or operate a community sale yard without a license being issued by the Live Stock Commissioner, and that all animals be examined for symptoms of disease by a veterinary before entering the sales yard. Operators of sales yards may not allow stock suspected of being infected to enter the yard.

Maintenance of a high standard of sanitary conditions in the sales yard is compulsory under the regulations. Operators of sales depots must have at least one building for the stabling of stock and the floor of every building used for stabling and every passage way must have a smooth impermeable surface.

Provision of adequate means for watering stock is mandatory.

Further provision of the licensing regulations calls for the removal of manure and refuse from ht preemises of the sales yard at least 24 hours before stock is received for sale by auction. Following the removal of the manure, the premises must be disinfected with specified chemicals.

In addition, a complete record of transactions showing the name and address of the consignee, the buyer and seller, must be kept by operators covering a period of not less than 12 months.

Under the Act, the Commissioner or his inspectors may enter any premises or vehicle used for the storage or transportation of live stock for the purpose of enforcing the regulations.

Penalties for contravention of the Act or regulations provide for a penalty of not less than $25 and not more than $250 for the first offence and not less than $50 and not more than $1,000 for any subsequent offence.

Fee for the license for the operation of sales yards is $25 and should be forwarded with the application to the Ontario Live Stock Commissioner.

RADIO QUEEN



Coronation Year has special significance for charming CBC actress Ruth Springford, who has played the role off queen so often during her radio career that she feels like just another member of the royal family. To date she has been cast as Mary Queen of Scots, Queen Wilhelmina, Carlotta of Mexico, Anne Boleyn, Lady Macbeth and Elizabeth I. Her latest queen-portrayal, one she has done before, is that of Queen Victoria in Stage '53 productions of two of the Palace Plays of Laurence Housman. "Just call me Queenie," she says jokingly.

"SIR WINSTON"

"It is with some difficulty that I bring myself to write 'Sir Winston," comments the Financial Post's London, England, correspondent.

"Never did a title bring less glitter to a name. By his own character and ability—aided by the fates—Churchill had achieved a position that has no parallel n the political history of Britain.

The rumour is that the Queen, who h asthe sole power of conferring the Garter, wanted the first one to go ti Churchill and he felt that he could not refuse. Another rumour is that Churchill was attracted by the thought that he would be able to wear the magnificent robes of the order at the Coronation.

But even he cannot bet used to the transformation. He referred to his wife as 'Mrs. Churchill' the other day and could not understand the smiles of the audience."

Men Against Iceburgs "Growlers" Menace Ships

On April 15, 1912, the British steamship, Titanic, the then largest ship in the world and reputed to be unsinkable, collided with a sunken iceberg an dsank in the North Atlantic in less than three hours. Over 1,500 lives were lost. The Titanic was on her maiden voyage from Southampton to New York.

After this great sea tragedy the International Ice Observation Patrol was started and carried out by the U.S. Coast Guard, whose brave motto is, "You have to go out, blt yiu don't have to come back!"

In the iceberg season in the North West Atlantic, great floating hills of ice, sometimes almost in a procession come drifting down from Greenland towards the world's busiest shipping routes. Then the men of the Iceberg Patrol go out in the foggy Grand Banks region, off Newfoundland, looking for "growlers," as they are called and warning shipping of their presence.

Each year three Coast Guard cutters go out to the Grand Banks, and two aircraft help them spot the bergs. The cutters are single-screw turbine-electric ships, with a complement of fifteen officers and 108 men.

Since the berg-watchers started their life-saving work, there has been only one collision between an iceberg and a ship, in 1943, when the patrol was temporarily suspended because of the war.

After nearly forty years of experience in ice patrol duty, the Coast Guard has compiled a vast store of iceberg lore. They soon found that gunfire and explosives would not clear bergs from shipping lanes. The only safe course for ships was to keep out of their way and let nature take its course by melting them. Man, with all his ingenuity, cannot control them.

Breaking off from the Greenland glaciers, the majestic bergs are carried along by ocean currents. Some of them survive the warm Gulf Stream for several days and reach the Atlantic steamship lanes.

An awe-inspiring sight it is to see one of these glittering fairy ice-castles from the deck of a shp. Its beauty seems unearthly and its presence chills the air.

Sometimes seals are seen on its slopes, perhaps a mother whose young were born while she travelled down from Greenland on her strange home, and who will return to the north with her babies as sion as they can swim.

Massive as the ice-mountain looks, its appearance is deceitful, for much more of it is hidden below the surface. Floating ice displaces its own weight in water and about eighty-five per cent of the berg s concealed. Here lies the danger, for jagged edges of ice protrude far out underwater from the visible berg.

It has been estimated that an iceberg may contain as much as twenty-million tons if ice.

Some 7,500 big bergs break off from the West Greenland glaciers every year. Of these, an average of 428 reach the Grand Banks, but in 1929 a total of 1,350 bergs reached the forty-eight parallel.

Their speed varies on their 1,88-mile journey. Some have been observed to travel from thirty to forty miles a day for six days, but tenmiles is their average drift.

The patrol operates over an area of 45,000 square miles, east and south of Newfoundland. From about April to July this vast region is blanketed by fog, but the cutters are equipped with radar.

Twice daily the patrolmen broadcast information to ships.

WINCHESTER

SINGLE BILLS—TWO SHOWS 7.30-9.30
DOUBLE BILLS—CONTINUOUS FROM 7.30
SATURDAY MATINEE—at 2.00

6 Fun-filled Days!
MONDAY to SATUDRDAY, MAY 11-16
Their Newest and Funniest!
"MA AND PA KETTLE, ON VACATION"
"Ma and Pa Kettle, on Vacation" is the newest picture in the "Ma and Pa Kettle" series and we think it is even funnier than its predecessors. If you like fine comedy and wholesome entertainment don't miss this picture. Starring Marjorie Main and Percy Kilbride.

Sun. Mid., Mon., Tues. May 18-19
"A. & C. GO TO MARS"
Bud Abbott and Lou Costello
Plus Martin and Lewis Featurette

WED., THURS. MAY 20-21
"ONE MINUTE TO ZERO"
Robert Mitchum and Ann Blyth

Battling the Sea Lamprey

The annual battle for control of sea lamprey, least desirable of all among the spring spawning aquatic creatures inhabiting the Great Lakes, has been renewed by the Ontario Department of Lands and Forests fisheries management officers.

Trapping is carried out at the mouth of Twelve Mile Creek, the Beaver, Saugeen, Thessalon and other known spawning streams in Ontario.

Because they attack commercial and game fish, leaving ugly wounds resulting in permanent scarring or death, sea lamprey have been under observation by Ontario and Lake States fisheries authorities for some years.

Known to scientists as Petromyzum Marinus (Linneus), the sea lamprey is a snaky-looking, smooth-bodied marine creature somewhat resembling an eel, but not related. It is one of five species of lamprey known to Great Lakes waters. Three, the silver, chestnut and sea lamprey, are parasitic to fish but only the sea lamprey has proved a menace.

Seven small round holes or gill openings ranged along the sides of the "throat" constitute the lamprey's "breathing" apparatus. Their mouths lack true jaws but are efficient suction discs, lined, in the case of the sea lamprey, with several concentric rows of inward curving, sharply pointed teeth.

Larger than its cousins, the chestnut and silver, adult sea lamprey often grow to a length of twenty-five inches and are further identified by their dual dorsal fins. They are slate-blue, muddy gray or brownish in colour with blackish mottling.

As its name implys, the sea lamprey is primarily a salt water denizen that moved up the St. Lawrence into Lake Ontario in search of spawning grounds and remained. Not until 1921, following completion of the Welland Canal, were they observed in Lake Erie.. Progressively since, sea lampreys have been reported from the St. Clair River, Lake Huron, Georgian Bay, the North Channel and finally in 1947, from Lake Superior south of Thunder Cape. They have also invaded Lake Michigan according to U.S. authorities.

Lake trout, whitefish, carp, suckers and yellow pickerel are among the fish most frequently attacked. Attaching itself to its prey by means of its "suction-cup" mouth, the sea lamprey rasps away scales and skin with its barbed tongue to feed on the flesh and blood underneath. Even though its victims survive attacks, the circular wounds or scars remain and reduce their commercial value at the markets.

In Lake Ontario, damage is negligible. The ravage of Lake Erie fish is seldom reported. A few reports of injury to the fish of eastern Lake Superior have been received. Only the fish of Lake Huron, the North Channel and Lake Michigan seem to be seriously affected. Coincidentally, the lampreys seem to prefer certain tributaries of Lakes Huron and Michigan for spawning, especially streams with gravelly riffles. The average spawning potential of a female lamprey is reckoned at 65,000 eggs annually.

In 1946, the Department of Lands and Forests initiated experimental control measures. During the spring spawning run of that year metal-mesh weirs were set up at the mouth of the Thessalon River and some 15,000 sea lampreys were trapped. Altogether, 65,000 have been taken from the Thessalon River and other Ontario streams during the past five years by Department officers assigned to the task.

To date, the trapping of lamprey by means of weirs set to intercept spawning runs has been most successful. Of those now in use, the steel-mesh weirs designed and fabricated by the Lands and Forests lamprey investigation staff appear to be most efficient and economical. They have been much improved since first used on the Thessalon.

Meanwhile, Lands and Forests officials are encouraged by recent reports that indicate increasing abundance of whitefish and lake trout population in the upper Great Lakes in spite of these predators.

REAL MACHINE AGE IN THE OFFING

In Cleveland, Ohio, recently C. L. Shannon, Bell Telephone scientist said there are plans for a computing machine which could reproduce itself.

A mathematician, he said, has set up an abstract mathematical model for machines which will "collect parts from its environment and assemble them to produce a second machine of the same type, which then starts collecting parts to construct a third machine and ad infinitum.' '

Computers, he said, differ from adding machines in that they are faster, have larger "internal memories" and can be programmed—they can be instructed so that they can make a choice or decision among various lines of behaviour.

Computers of this kind can be "set up to play various games with a certain amount of skill, games of the complexity of bridge or chess."

Another machine described by Shannon can do grocery store work "efficiently."

A CAR WITH SPEED

An electrically-powered automobile which its sponsors say can "accelerate like a jet" was named as winner of the "most unique and advanced engineering" award of the International Motor Sports Show in New York.

Manufactured in Saginaw, Mich., the car derives all its power from electricity produced by batteries and also by a gasoline-driven generator. It has no transmission.

Show officials quote the inventor as saying it can go from a dead stop to a speed of 100 miles an hour in a distance of only 30 feet.

MODERN CATTLE CALLING

If those old lungs are worn out with calling cattle in from the pasture a Kansas City manufacturer claims to have a gadget that will do the job better and easier.

Its the "Kattle Kaller" auto horn and can be installed on any car or truck.

The maker guarantees that any cattle sound can be imitated simply by manipulating the steering post control.

A Boston woman in her will established a fund of $5,000 to be devoted entirely to studying the causes of illness in parrots and its treatment.

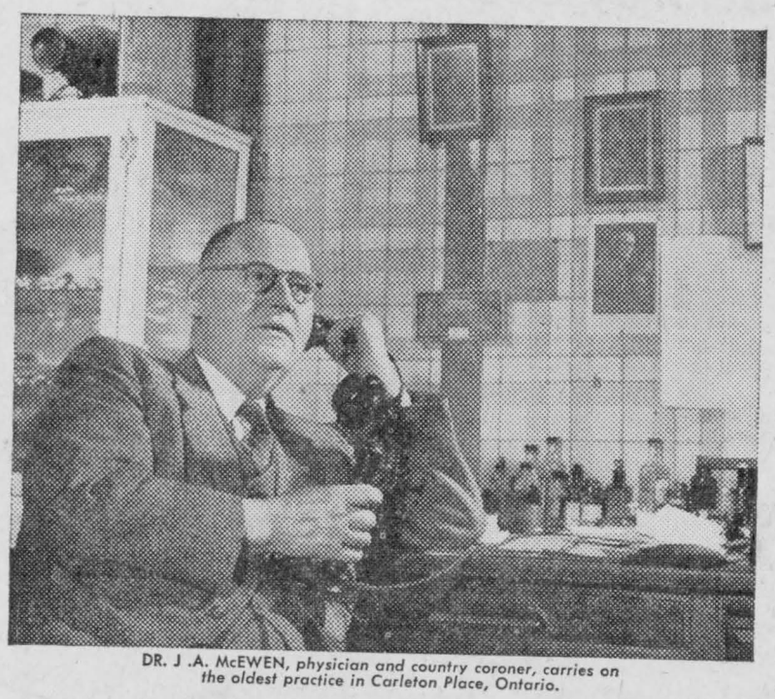

DR. J .A. McEWEN, physician and country coroner, carries on the oldest practice in Carleton Place, Ontario.

anxious calls for help, words of comfort and advice . . . there's drama every day

Over the Doctor's telephone

For forty years, in this office on Bridge Street, Dr. McEwen has answered the calls of his patients. Today at 70, Dr. McEwen still continues his practice in Carleton Place — a practice which has touched the lives of thousands.

Think of the reassuring comfort, the help in time of trouble brought to millions because doctors everywhere can be quickly reached by telephone. Think what this means to you and your family in peace of mind, in safer, more pleasant living. Then you'll realize that no price can measure the value of your telephone.

THE BELL TELEPHONE COMPANY OF CANADA

Weekly Farm Report For Dundas County

Weather during the week has been just as good as it was bad for the past several weeks. Hot. warm, sunny days have aided greatly in drying up many of the wet, soggy fields. On higher land considerable seeding has been done but there are also many low, wet fields that will take considerable time before work can be started. Pastures and meadows have made excellent growth with some live stock being turned out to pasture but here again many fields are still too wet. Orchardmen in many sections of the County have experienced much difficulty in their spraying operations and some have had to travel at half loads and with track-type tractors to complete their spray programme. Most orchards have advanced to pre-pink stage and the third spray has been applied or will be applied this week.

From all indications it would appear that tent caterpillars would be as big a problem this year as last. For those who have ornamental trees which they wish to protect from these pests it is suggested that they be sprayed with 4 lbs. of lead of arsenate to 100 gallons of water. Do not spray this mixture on any plant, the foliage of which, might be used for human consumption.

From reports from hatcheries in the County and various other districts it would appear that chickens hatched this season are up about 10% over last year and most hatcherymen report few surplus chicks on hand. The situation with regards to turkeys is not so bright with many hatcherymen reporting surpluses of poults on hand.

Recent changes in the Dairy Herd Improvement Policy have been made whereby R.O.P. privileges will be given D.H.I.A. members who prefer to have R.O.P. certificates rather than D.H.I. certificates for the purebreds in their mixed herds. Minimum resuirements for production have been raised to 220 pounds of butter fat for 2-year-olds, 260 pounds for 3-year-olds, 300 pounds for 4-year-olds and 350 pounds for mature cows.

During the past week the Dundas Grain Club was organized with the following members being elected to the various officers: President, Franklin Milne, Mountain; vice-president, Gerald Milne, Mountain; secretary, Audrey Hyndman, Mountain; local club leader for this club is Mr. Arthur Milne, of Mountain. This year all second year members in the club are required to plant 3 acres of registered grain and to keep a record of cost of production, follow proper cultural methods and to study various means of disease and insect control.

POLICEWOMEN EXPENSIVE

Like the mounties, a policewoman always gets her man—usually a policeman.

In East Suffolk, England, Chief Constable Lt. Col. A. F. Senior, calls policewomen "an expensive luxury." Of 11 appointed to his force, eight have resigned—six to marry policemen.

He said this is happening all over Britain. Outside London there are about 1,000 policewomen although the authorized strength is about 1,500.

Two years ago 286 new ones were appointed but 157 resigned. Since then the position was worsened.

Changed

"By Jove," said a stranger at a dance, "what a long and lanky girl that is over there!"

"Hush," his host whispered. "She used to be long and lanky—but now she's tall and stately. She's just inherited a million."

Defence Expert Addresses Canadian Club At Morrisburg

The first meeting of the year of the Morrisburg and District Canadian Club was held in the Public School auditorium with a large number in attendance.

The president, Thos. Hargreaves, stated the meeting in the auditorium was an experiment and whether the club would continue there or return to the former location in the Music Hall, would be decided later.

A minute's silence was observed in memory of members who had died during the year.

The president introduced Hon. Geo. H. Challies as one of the founders of the club and E. Mitchell of Canadian National Railways, then called the guest speaker, Dr. O. M. Solandt, C.B.E., MA, D.Sc., MD, Director General of Defence Research for Canada.

The speaker in opening his address, stated that since the present meeting was an experiment it was appropriate to have a scientist for this. Many, he said, wondered why scientists should be brought into this matter of offence and defence but scientists needed no apology for going into these.

Prior to World War II there was no continuing body in defence research. During the war a group was modelled after the National Research Council and became known as the Defence Research Board, its purpose to advise the Minister of Defence on needs.

A country the size of Canada could not hope to do goo dwork in everything needed but could concentrate on a smaller programme. They could solve certain problems and make developments and trade these with the United States and Great Britain. If it were not for good relations with those countries these could not be done.

The standardization of equipment was a problem for study. Often the British was more suited to our own needs, while the system of manufacturing in the United States and Canada was similar. Until these countries could agree on standard equipment, Canada made a useful contribution by failing to design a third type. Canadian equipment should be such that it could be used in both countries.

The Defence Research Board had staff defence scientific service with laboratories all across Canada. They tried to get ideas of requirements of services and work on these, also get helpful information from the U.S. and Great Britain and pass this on to the services.

Headquarters staff worked with the services in four ways: through the universities, Federal Government, laboratories, such as Chalk River, which since the war besides working for defence, worked on the peaceful application of atomic energy. There were also Provincial Research Laboratories and Industrial Research Laboratories as well as well as Laboratories of Defence Scientific Research. These reached from coast to coast, often dealing with problems peculiar to their location.

Occasionally things studied dealt with guided missiles and fighting equipment for jet aircraft, the aircraft having far outstripped the development of fighting equipment.

Dealing with how this service might affect the course of future wars, he felt plans should be made on the lines that atomic bombs would be used. These could cause tremendous destruction in a short time, doing as much damage in a few weeks as in all of the last war.

The United States, he said, was believed to have a stock pile of these and might also have the hydrogen bomb. Russia probably also had atomic bombs. Guided missiles might eventually replace men and guns but these were many years away.

Atomic bombs, he said, would change land warfare but not replace it. The bomb was useful only where there was a concentration of forces, and these must be mobile.

The immediate aim, he felt, was to prevent the outbreak of war by organizing the world so war will not occur. He felt optimistic of this as there were signs people were living together better than before.

In the meantime, he saw little chance of decrease in defence expenditure owing to the increased power and cost of all defensive equipment.

J. H. Johnston, vice-president of the club, thanked the speaker for his able address and the president thanked the ladies of St. Mary's Parish, who served the supper.

Final Tribute Paid Mr. Wm. J. McCloskey, 64

There died on April 26, 1953, at his home, 3 miles south of Chesterville, on the Boundary Road, William J. McCloskey, 64, an esteemed district resident. Born in Finch Township, Mr. McCloskey was the son of the late Mr. and Mrs. Patrick McCloskey. Unmarried, the deceased is survived by his sister, Miss Mary McCloskey, and brother, Leonard McCloskey.

The funeral was held at St. Bernard's Church, Finch, Rev. M. J. O'Brien officiating. The remains were placed in the vault at Chesterville to await burial at Limerick Burial Grounds.

Pall bearers were Mack Curran, Michael Curran, Hugh Curran, 1st cousins of the deceased, Jim McCloskey, Hosea Droppo and William Moriarty.

High Masses: Mary C. McCloskey Leonard McCloskey, John Allen, Leo, Bennie and Mary Curran.

Two Masses: Miss Helen Curran, Montreal.

Low Masses: Mr. and Mrs. Daniel Walsh and family; Mr. and Mrs. Michael Curran; Mr. and Mrs. Mack Curran; Mr. and Mrs. Willie Moriarty and family; Mr. and Mrs. Hugh Curran and family; Mrs. Thomas McCloskey and family; Mr. and Mrs. Willie Kearns and family; Mr. and Mrs. Jules Robillard and family, Ottawa; Mrs. Edward Carroll; Messrs. John and Frank Galvin; Mr. Tim Moriarty, Sarnia; Mr. Willie Servage and mother; Mr. and Mrs. Frances Moriarty; Miss Mae Grady, Cornwall; Mrs. Catherine Barrett and family; Mr. and Mrs. Ross Histed, Hamilton; Mr. and Mrs. Harold Ball, Ottawa; Mr. and Mrs. Doug McMartin, Ottawa; Miss Margaret McCloskey, Ottawa; Mr. and Mrs. Bernard Foley; Mr. and Mrs. Sam Kearns; Mr. John Daley; Mr. and Mrs. Frank Moriarty and family; Mr. and Mrs. James Manley and John; Mr. E. B. Lynch and family; Mr. and Mrs. Thos. Allen; Mr. and Mrs. John Heveran; Mr. and Mrs. Bernard Beehler and family; Mr. and Mrs. Alfred Walsh, Illmo, Mo.; Mrs. Vincent Coyne and Mr. and Mrs. Leo Coyne; Mr. and Mrs. Alfred Beehler; Miss Clare Moriarty, Ottawa; Mrs. Grace Beehler; Mr. and Mrs. Allen Kearns and family; Mr. Leonard Carroll; League of the Sacred Heart; Miss Mary Carroll, of Montreal; Mrs. Dennis Kearney and family; Mr. James McMahon and sisters; Catholic Women's League of St. Bernard's Parish, Finch; Mr. Patrick Foley and family.

Cards of sympathy: Miss Mary Carroll, Montreal; Doreen, Helen, Jean, Bernice and Leo Curran, Montreal; Mr. and Mrs. Alfred Walsh, Illmo, Mo.; Mrs. Ed. Lefebvre.

RAINMAKING CAMPAIGN LAUNCHED IN MANITOBA

A broad tract of Manitoba farm land 200 miles southwest of Winnipeg will be the testing ground this spring for the first scientific rainmaking ever attempted in Canada.

Lloyd McSorley, farmer of Deleau, Man., said farmers in 13 centres in a tract of 6,400 square miles are forming local organizations to canvass for funds for the scheme.

The project was sparked by a fall drought that left Manitoba moisture reserves 88 per cent of normal and caused farmers concern for this year's crop.

The area will be the first Canadian branch of an American project which has covered 400,000,000 acres in the western United States.

In contrast to cloud-seeding, in which dry ice is dropped into clouds by airplane, all Manitoba operations will be based from the ground. Generators in which silver iodide is burned at a temperature of 2,700 degrees send fumes skyward into passing clouds.

Mr. McSorley said the fumes are said to increase the quantity of rain. The method depends on the presence of clouds. No rain can be produced from a clear sky.

Mr. McSorley, who is giving up farming to manage the enterprise, said 14 to 15 stationary generating plants will be set up and there is to be one mobile unit. The central manager will be stationed at Brandon.

Cost of establishing and operating the equipment is estimated at one cent an acre. Farmers 'fees are $5 for 160 acres, to allow for non-participating acreage.

Really Scared

"Have you caught the burglar yet "

"No," replied the village constable, confidentially, "but I've got his scared that he doesn't dare show himself when I'm about."

Lack of Lime Limits Crops

A shortage of lime is often the weakest link in crop production, according to a report from the Ontario department of agriculture.

The report is substantiated by a recent statement of Prof. N. R. Richards, head of the soils department, Ontario Agriculture College, who said: "Generally speaking there is not nearly enough lime applied at present time in Ontario. There are extensive areas in the province where ground limestone can be used to advantage."

In the 10-year period 1941-51, lime usage increased from 2,100 tons to over 40,000 tons; "encouraging but not nearly enough."

The department points out that soils suffer a continuous loss by the leaching action of rain water. The movement of lime in the soil is always downward. It has been found that the average leaching is 557 pounds on bare land, 363 on grassland and 345 pounds on crop rotation.

Loss of lime also occurs through its removal in harvested crops. An acre of alfalfa removes about 400 pounds of lime annually. Every steer takes away 125 pounds and in every ton of milk produced there is a loss of about 75 pounds of this valuable material.

Surface lime deficiencies are showing up on many Ontario soils. Even though sub-soil may be well supplied, top soil frequently requires dressings of lime to permit the establishment of seedlings.

If in doubt about the advisability of using lime send for a copy of publication No. 499 from the Ontario Department of Agriculture. A soil test will also give you the answer.

WHAT IS HUNGER?

"Hunger is a silent visitor who comes like a shadow. He sits beside every anxious mother three times a day. He brings not alone suffering and sorrow, but fear and terror. He is more destructive than armies; not only in human life, but in morale. All of the values of right living melt before his invasion and every gain of civilization crumbles. But we can save these people from the worst—if we will."—Herbert Hoover.

UNEARTH SCULPTURED HEADS

Seven sculptured heads, 7000 years old and said to be the most important archaeological discovery in modern times, have been unearthed near Jericho (Jordan) by American and British archaeologists.

They are skulls encased in plaster and smoothed, painted and modelled to represent the contours of the human head.

Apparently they represent the earliest attempt at naturalistic modelling discovered.

They were modelled when the people of Jericho used flint implements and limestone bowls.

They are amazingly life-like with straight noses and prim mouths. The race apparently disappeared later. The eyes are inlaid with shells. On some the eyelashes and eyebrows have been painted on. A skull has nostrils modelled within the nose.

A CANADIAN ARMY RECRUITING UNIT

will be in

WINCHESTER, ONTARIO

Friday, May 15th, from 11.00 a.m. to 2.00 p.m.

CHESTERVILLE, ONTARIO

Friday, May 15th, from 4.00 p.m. to 8.00 p.m.

You are invited to inquire about the many advantages of a career in the Army.
You are eligible if you are from 17 to 40 years of age or up to 45 years of age if a specialist or a tradesman.
For young men between the age of 16 to 17 years the Army offers the **"Soldier Apprentice Plan"**

For Matriculation students the Army offers a College Education under the **"Regular Officers Training Plan"**

Serve Canada — Join the Canadian Army

ON YOUR MARK! GET READY!

For the Biggest Used Car Sale You Have Ever Dreamed Of!

We are trying our best not to miss making every single used car or truck a sensational buy and there are over sixty to choose from.

EXCLUSIVE
TRIPLE CHECK "OK" USED CARS
Such As
1952 PONTIAC Feetleader Deluxe 4-door Sedan
Equipped with air conditioning, custom-built G.M. Radio, snappy seat covers (installed when car was new).
Guaranteed Fully (No fifty-fifty) for 90 Days
JUST LIKE A NEW CAR!
Nationally Known
"OK" USED CARS AND TRUCKS
Such As This
1952 CHEVROLET 1-ton Pick-Up
In commercial- red, Deluxe cab with corner windows, heater and defrosters. Low mileage, beautiful tires, 60 day, 50-50 warranty.

GOOD VALUE USED CARS AND TRUCKS
Mostly All 1946, 1947 and 1948
Chevrolets, Plymouths, Dodges and Oldsmobiles
(With and Without Hydramatic Transmission)
Some of These Will Knock Your Eyes Out
and
Most of Them Selling **Far Below List Price**
Also In This Range
You Will Find TRUCKS of All Makes, Shapes, Sizes
And In A Lot Of Cases
AT THE PRICE YOU OFFER US!

Be Careful or you might
DROP IN AND DRIVE OUT
In most cases you will get extras free
SEE MELVINS BEFORE YOU BUY

Melvin Motors Ltd.

WINCHESTER — — ONTARIO
Your Exclusive "TRIPLE CHECK
"OK" Used Car and "OK" Used Truck Dealers
For Eastern Ontario

With the Warmer Seasons Approaching

THIS IS THE TIME

To Have Your Fresh Pork Cuts

Converted to Ham and Bacon

SATISFACTION GUARANTEED!

One Purpose—"To Serve You Well"

Marcellus Meats

and Locker Storage

CO-OP

FERTILIZER DRAW—Clare Nugent, Goldfield, 1st prize; Hulbert Cross, 2nd prize; A. E. Smith, 3rd prize

GEHL FORAGE HARVESTERS
HYDRO BULBS
GRAIN — FLOUR — FEED

Order Your Seed Oats and Barley Now

Chesterville District Co-Operative Inc.

Dial 377 - - - Chesterville

Dutch Sash and Door Factory

SASH — DOORS — FRAMES
Woodworking of all kinds for less money

SPECIALIZING IN KITCHEN CABINETS
We use all good, dry lumber, first class work

Save 20-30% by buying from the manufacturer
WINDOW SCREENS — SCREEN DOORS

Adriaan Heuff, Prop.

Morewood Ont. - - - Dial 629

Sales - STUDEBAKER - Service
Tractors - J. I. CASE - Machinery

Winchester Motors

Near C.P.R. Station - - - Phone 122

DOUG ANGUS, Prop.
PERCY DURANT — ELLSWORTH SUMMERS

USED TRACTORS AND MACHINES

10-20 McCormick Deering Tractor, perfect condition
W30 McCormick Deering
W30 McCormick Deering Tractor
102G Jr. Massey-Harris Tractor, starter
Cockshutt '70' Tractor, on rubber, starter, lights
Massey-Harris General, on rubber, good condition
Massey-Harris 13-disc Drill, 5 yrs. old
Massey-Harris 3-disc Drill, 10 yrs. old
McCormick Deering Manure Spreader
Deering 14-plate Horse Disc
Several other user machines at sacrifice prices
Our Used Tractors and Machines Carry a Guarantee!

McMillan Bros.

The Farmer's Supply Store Dial 505 Chesterville

W.M.S. Annual Meeting Brockville Presbyterial Held in Iroquois

The thirty-ninth annual May meeting of the Brockville Presbyterial W.M.S. convened in Knox Presbyterian Church, Iroquois, on Wednesday, May 6th, at 10.30 a.m. with the president, Mrs. E. Larsen, presiding. In her opening remarks, Mrs. Larsen referred to the theme "Forward" and to the special text for the morning Gen. 26:12-13.

The Lansdowne Auxiliary conducted the morning devotions. Mrs. A. C. Young read 11 Cor. 8 and Mrs. J. Slack offered prayer.

Mrs. A. D. MacLellan, Iroquois, welcomed the ladies of the Presbyterial on behalf of the Iroquois Auxiliary and was graciouslp thanked by Miss H. Jamieson, of Chesterville. The president made mention of the fact that Mrs. W. E. Baker, Synodical president, and Mrs. C. E. Wood, who was to have been the special speaker in the afternoon, have suffered recent bereavement. The sympathy of the Presbyterial was extended to them.

The remainder of the morning was taken up with the reading of the minutes by the secretary, Mrs. T. R. Gates, Brockville, and the departmental reports submitted by the various officers. These reports were both informative and encouraging. A number of new and helpful ideas were offered for discussion. A hymn and prayer by Mrs. R. Nurse Morewood, closed the morning session. The ladies of Knox Church, assisted by the Dixon's Corners Auxiliary served dinner in the church hall.

Promptly at 2 p.m., the afternoon meeting was called to order and the stirring hymn "Forward Be Our Watchword'" brought to mind once more the theme for the day. The Caintown Auxiliary had charge of the afternoon devotional period. Mrs. H. Earl read 11 Cor. 9 and Miss H. Jamieson offered prayer.

Rev. Dr. C. E. Wood, in the absence of Mrs. Wood, gave the afternoon address The Gospel, said Dr. Wood, is a gospel for all. Its richness is for all but it does reach men by chance. It must be taken. Dr. Wood, whose field in India is among the Bhils or "monkey people," gave interesting details of his work in that land.

Special music contributed by the ladies of Knox Church choir was much enjoyed. Mrs. B. Bradley and Mrs. J. R. Miller presided at the piano and organ.

The roll call revealed representations from Brockville, Caintown, Cardinal, Chesterville, Dixon's Corners Dunbar, Iroquois, Kemptville, Lansdowne, Morewood, Morrisburg, Mountain, Pittston, South Mountain, Spencerville, Ventnor Winchester and Winchester Springs.

The offering was received and dedicated by Mrs. Larsen who then introduced a period of intercessory prayer. On behalf of the Presbyterial, Mrs. E. Munro, Winchester Springs, thanked all those who had a part in making the day a success. A hymn and the Benediction, pronounced by Dr. Wood, brought the meeting to a close.

5th AVE WILLIAMSBURG

Mr .and Mrs. Harvey Brownell, of Poughquag, N.Y., Barbara and Sandra, spent a few days with Mr .and Mrs. Oliver Gallinger last week and visited other relatives here.

Rev. A. Casselman, of Ottawa, visited on Sunday with Mr. Hanna.

NO LIGHTED BAITS

Ontario's unsoph sticated game fish are not going to be led astray by the bright lights introduced by some "city slickers," if the Ontario Lands and Forests Department can help it. It has banned a new bait being used by some U.S. fishermen—a transparent plastic plug containing a small flashlight battery and bulb which is switched on before the bait is submerged. Ontario's law is simple and direct: "No person shall use artificial lights for taking of fish."

Smart

Teacher: "I asked you to draw a horse and cart and you have only drawn a horse.

Junior: "Yes—the horse will draw the cart!"

FROST WIRE FENCE
7-Strand and 8-Strand

Light and Heavy
BARB-WIRE

Westeel Iron Roofing
In All Lengths

12 inch Steel Culverts

R. S. ALLISON & SONS
Telephone 346J3
Winchester Springs — Ont.
31 tf

BEFORE JERICHO

The city of Jericho, whose walls crumbled under Joshua's trumpets, was preceded by an earlier city at least 7,000 years ago. Anglo-American archaeologists have unearthed the remains of two cities, one estimated at 7,000 years and the other at 3,500 years old, near the present site of Jericho on the River Jordan, between Amman and Jerusalem. Experts of the British School of Archaeology and the American School for Oriental Research, conducting digging, say the oldest city dates back to the Neolithic Age, around 5,000 B.C.

FULTON BROS.

If You Buy It At Fulton's It's Good

LOWE'S HIGH STANDARD HOUSE PAINT
Get Our Low Prices and Do That Job Early!
Long Lasting Beauty and Protection for Your Home

TIMOTHY AND CLOVERS
While the supplies last:
Lion Brand No. 1 Alfalfa, lb. ..... .40
No. 2 Alfalfa, Ontario grown, lb. ..... .38
French Alfalfa, No. 1, lb. ..... .30
Lion Timothy, lb. ..... .20
Lion Alsike, lb. ..... .40
Lion Red, lb. ..... .34

CATALOGUE
Watch for Our Spring and Summer Catalogue
But remember, in many cases we sell for a lower price than those quoted!

SOFT BALLS — SOFT BALL BATS
NOW IN STOCK

We Handle the Famous
GENERAL ELECTRIC APPLIANCES
G.E. Stoves — Refrigerators — Washers — Etc.
At New Low Prices

LAWN MOWERS
Priced from $11.50 up
Also—Three Models of Power Mowers in Stock

BARBED WIRE
Light, roll 7.00
Heavy, roll 10.50
Brace Wire — Cap Wire

See the Special PLASTIC HOSE
Black, 50', with connections, nozzle, only 4.69
Window Screens — Screen Doors — Screen by Yard
Green, Galvanized, Bronze

BATH TUB, TOILET and BASIN
See It — At Special Price

Certified P.E.I. Potatoes, 100 lb. bags 2.50
Dutch Sets, lb. ..... .25

Liverpool Coarse Salt, 100 lb. bags 2.00
Also—Red, White and Blue Blocks

SULLIVAN BROS. CONSTRUCTION

We specialize in Cedar and Cement Block
BUILDINGS

GRAVEL HAULED
TOP SOIL FOR LAWNS & GARDENS

See Us Before You Build
We Can Show You What We Have Built

SULLIVAN BROS.

Dial 660 - - - CHESTERVILLE

Come in and See Our Spring Goods

GOOD HEAVY WORK HORSES FOR SALE
6-7-8 ft. CULTIVATORS — DISC DRILLS, new and old
TRACTORS, new and old
A COMPLETE LINE OF SPRING MACHINES
CHESTNUT MARE — BROWN HORSE
TRUCKS, new and used
HOME FREEZERS — REFRIGERATORS
EASY WASHING MACHINES

YOUR INTERNATIONAL HARVESTER DEALER
CHARLES McMILLAN
CHESTERVILLE DIAL 414

The Bargain Table

APPRENTICE WANTED

Apprentice wanted to learn dry cleaning and pressing in modern plant.—Apply Abel's Dry Cleaners, Chesterville, Phone 622. 32-1

HOUSE TO RENT

Good frame house, 3 miles south of Chesterville on county road; reasonable rent, immediate possession.—Apply E. B. Moore, RR1, Chesterville, Dial 557. 32

FOR SALE

Super strawberry plants. Washed, trimmed, disease free. Premier, Fairfax, Senator Dunlap, $2 per hundred, $15 per thousand. Send money order, no C.O D. orders accepted. Plants satisfactory or money refunded. Quality counts. Eric Barclay, Ridgehill Farm, RR2, Winchester, Ont., Phone 685. -34

FOR SALE

One good, used gas stove, cheap; New Williams sewing machine, treadle model.—Apply Mrs. Arnold Labre, Chesterville. 33

FOR SALE

1946 Willys Jeep, new motor, power take-off. Good for plowing and all farm work. 1-3 cash.—Apply W. Watson, 2½ miles east of Spencerville; 1½ miles west of Shanley. 32

FOR SALE

2 new 2-wheel trailers, reasonably priced.—Apply Wm. Liscumb, John St., Dial 648. 33-2

FOR SALE

2 Pure Bred Holstein heifer calves, nicely marked.—Apply Clark Smith, Morewood. 32-1

MADE TO MEASURE CLOTHES

Made-to-Measure Clothing for men and women. Phone 642 or call at residence on Hummel Street.—Harry E. Cassidy, Chesterville. 19

FOR SALE

Quantity of recleaned timothy seed at 15c a lb. H. G. Holstein 2-year-old heifer, springing.—Apply Hume McConnell, Morewood. 33-2

LIVE STOCK FOR SALE

Are you tired of milking? Thinking of starting a beef herd? We invite you to inspect fifty head of Angus Breeding Stock, "The World's Greatest Beef Breed," at our Spring Auction Sale, Exhibition Grounds, Peterborough, Saturday, June 6th.—Write for catalogue to S. Stothers, Lucknow, Secretary, Ontario Aberdeen-Angus Association. 33-3

TEACHER WANTED

Protestant teacher for S.S. No. 5, Winchester. Duties to commence in September.—Apply stating qualifications and salary expected to Mrs. Charlotte Gray, Secretary, RR2, Chesterville, Ont. 32-3

HELP WANTED

2 waitresses, experience not necessary; woman for kitchen work. Top wages paid; living accomodations available.—Apply to Durant's Drive-in Restaurant, (formerly Webb's), 1717 Carling Avenue, Ottawa, Phone Parkway 26237. 32-2

HELP WANTED

Hospital admitting clerk, shorthand and typing required; pleasing personality essential; switchboard experience helpful.—Apply in person to Winchester District Memorial Hospital. 33-3

ATTENTION!

If you want an opportunity to make more money—a future that gives you chance at independence and financial security, become a Familex dealer. We offer you the best deal on the market today. 250 guaranteed products to sell in a protected area. Experience unnecessary. Openings in your surroundings. Write immediately for details.—FAMILEX, 1600, Delorimier, Dept. 4, Montreal. 32

GRAVEL

The gravel season is here again and I am pleased I struck a ridge of gravel that is really gravel—not sand and this place is reserved by myself! It is really 65% stone, not too coarse, just perfect for cement work. You don't need crushed roads with this gravel. I guarantee every load perfect gravel and satisfactory.—Ethan McElheran, Phone 543, Chesterville. 33

NOTICE TO CREDITORS AND OTHERS

In the estate of HAROLD J. HAMILTON, late of the village of Chesterville, in the County of Dundas, merchant, deceased.

NOTICE IS HEREBY GIVEN, pursuant to section 56 of The Trustee Act, R.S.O. 1950 chapter 400, that all creditors and others having claims or demands against the estate of the above-named HAROLD J. HAMILTON, deceased, who died on or about the 13th day of April, 1953, are required on or before the 6th day of June, 1953, to deliver or send by post prepaid to The Royal Trust Company, 128 Wellington Street, Ottawa, full particulars in writing of their claims, showing the nature, if any of the security held by them.

AND TAKE NOTICE THAT after such last mentioned date the Executors will proceed to distribute the assets of the said deceased among the parties entitled thereto, having regard only to those claims of which they shall then have notice, and that the said Executors will not be liable to any person of whose claim notice shall not have been received at the date of such distribution.

Dated May 8th, 1953.

Marguerite Hamilton,
The Royal Trust Company,
EXECUTORS
by Cass & Cass,
Chesterville, Ontario,
Their Solicitors herein.
34-3

FOR SALE

1⅜" pine flooring, silo lining and square edge, any width. 15-16 pine sheathing, 1" square edge, 2" to 16" in width. 2x4, 2x6, 2x10, 2x12 in all length to 20', in spruce, pine, hemlock, elm, oak or ash. Suitable material for hay frames cut to order. Timbers of various dimensions. Custom planing and matching. Mixed slabwood by 8 cord truckload delivered in Chesterville and near vicinity, $24.00. Elm and maple stove wood delivered in 10 cord loads. If building or repairing you will find it pays to inquire about prices.—Donald C. Shaver, Phone 8-49 Aultsville. 20 Aug. '53.

CATTLE WANTED

We buy all kinds of beef and veal calves, also springers for both export and Quebec market. Highest prices paid.—Apply R. Clement, Embrun, Phone 40r21 or Clifton Gallinger, Newington, Phone 569, Finch. 30 July, '53.

BABY CHICKS

Berry's Barred Rock Chicks: Canada Approved, pullorum clean, bred for more eggs and bring high price when sold off for meat. Ask about Hamp-Rock or Rock-Leghorn Crossbreds produced from our Barred Rocks for extra vitality, growth, production. Write for price list and free chick raising booklet. Berryholm Poultry Farm, South Mountain, Ont. 14 May '53.

FOR SALE

Wire baled hay at $15 per ton; Beatty washer, electric.—Apply Enos Merkley, Nation Valley. 32-2

FARM TO LET

Farm complete with cattle and equipment, to let on shares; hydro.—Apply Earle Gainer, ½ mile east of cheese factory, Winchester. 32-2

NEW WAY TO TEST MILKING EFFICIENCY

Experiments to determine the best way of milking a cow are being carried on by researchers in New Zealand. The machine they are using in the tests was made from parts of two war surplus bombers.

A complicated electronic arrangement of lights, cables, wheels, relays, levers and springs, it is the first of its kind and has already attracted the attention of overseas scientists.

The machine tests not only the efficiency of milkers and milking machines, but also the likes and the dislikes of cows. It shows if a cow is affected by the presence of visitors or loud noises and if she's fond of music while she's being milked.

Every time .23 pounds of milk are given an electric impulse records the fact on a graph.

Scientists studying the completed graph can tell how much milk the cow has given, measured vertically, and the time taken, measured horizontally. The shape of the graph shows exactly how the cow has reacted during milking.

Complicated

A business man was asked to give his definition of an expert. His answer was succinct and definite: "An expert is one who can complicate simplicity."

FISHING DAYS AND VACATION DAYS ARE HERE AGAIN

Where there's
JOHNSON SEA HORSE
there's fun!

Johnson dependability means carefree vacation hours for years.

Higher trade-in values.

Four Models to choose from—as low as $182.

Also some used motors.

See Them At
MUNRO'S GARAGE
Dealer for
Lawn Boy Rotary Mowers and Johnson Outboards

MONEY-SAVING SPECIALS

Bologna, lb.	.33
HABITANT PEA SOUP, 28 oz. tins	.16
MARGENE, 3 lbs.	1.00
MEN'S WORK SOCKS, pr.	.59, .69, .75
MEN'S WORK PANTS, sanforized	4.49
MEN'S WORK BOOTS	
1 year guarantee on soles, acid resisting, pr.	8.25

GEORGE LAFLAMME
FREE DELIVERY — PHONE 822
KING STREET — — — CHESTERVILLE

TWIN-TEENS
Mix and Match Separates

* BLOUSES
* SKIRTS
* T-SHIRTS
* SWEATERS

IN BLOUSES—Picolay, "Gibson Girl," Fine Cotton and Organdy.
IN SKIRTS—"Butterfly," "Juliana," Helen Morgan Styles.
IN SHIRTS—Sleeveless and Short Dolman Sleeves. In assorted and Multi-colours. Sizes S-M-L.
IN SWEATERS—All Nylon Pullovers and Cardigans. In Pastel Shades. Sizes S-M-L.

GABARDINE SLACKS AND STRIDES
.... You can have a Regular Field Day Mixing and Matching .... Expertly tailored, tripleseam, semi-drape, jigger loops, self belt and buckle, cuffs. Colours: Beige, Teal, Green, Grey, Brown and Navy.
As Usual, they are Low Priced at Our Ladies' Wear.

L. M. COLQUHOUN
MAIN ST. — Dial 511 — CHESTERVILLE

SEE US FOR
C-I-L PAINTS
VARNISHES
PAINTER'S
SUPPLIES
SUNWORTHY
WALLPAPERS
Ask for the Sample Book



L. B. GILES
King St. Phone 608

Marion's Beauty Salon
Marion M. Droppo, Prop.
Ph. 840 — — Chesterville

SUPERTEST
FAST PICKUP

DR. B. W. LAPP, D.V.M.
Just North of Munro's Garage
Home and Office Dial 492
1 Jan 52

SISMAN SCAMPERS—

During hot summer days, give your feet a "cool vacation" with a pair of Sisman Scampers! Comfortable, durable, attractive, perfect for sports wear. We have these scampers in a variety of popular styles; moderately priced.

Men's, 6--12, price	5.95
Youths', 11 to 13 1-2, price	3.95
Boys', 1 to 5 1-2, price	4.95

AURORA WINDOW SHADES, plastic coated	1.25
BRASS CURTAIN RODS, flat, ea.	.17
FELTOL PASSAGE RUNNER, 24" wide, yd.	.58
BOYS' BASEBALL CAPS, multi-coloured	.45
BOYS' BLUE JEANS, Kitchen's, 8-14 yrs.	2.95
BOYS' CORDUROY WINDBREAKERS	4.79
STRIP AWNING, for chairs, 17," yd.	.85
LINO-GRIP FASTENING FOOR COVERING, qt.	.50
TRANSFER PATTERNS, choice designs	.15
PLASTIC APRONS, bib style	.75
ESMOND COTTON BLANKETS	6.95
PILLO-PAK CUSHION FILLING, lb.	.75
BOYS' BOW TIES, clip on	.65
CHEESECLOTH, 3-yd. package	.45
OVEN MITTS, choice of colours, pr.	.65
IRONING BOARD PADS	.65
KLEENEX, man's size	.35
CHILDREN'S HANDKERCHIEFS, ea.	.10
MEN'S BOW TIES, choice of colours	1.00
GIRLS' RAYON PANTIES, 2-4-6 yrs.	.50

OUR WEEKLY SPECIAL—

Kitchen Chair Cushions—Well filled for comfort. Colours, blue, red, green. Regularly 59c.
Clearing at, ea. .34

J. F. Moriarty
Phone 354 - Chesterville

Items for the Home

KIDDIE CARS — WAGONS
STEP STOOLS — TABLES — IRONING BOARDS
COLLAPSIBLE VERANDAH GATES
BABY CHAIR & HARNESS

Cory Coffee Makers	3.45
Glass Coffee Perculator, 6 cup	3.95

Grass Seed — Red Clover — Ladino
Alfalfa — Brome Grass
Hybrid Seed Corn
Steele Briggs, Rennie' and MacKenzie's
Garden Seeds — Sweet Corn — Garden Peas

No. 1 Eating Potatoes, 75 lb. bag	1.25
Tomatoes, 28 oz. tins, 2 for	.35
Robin Hood Quick Rolled Oats, 2 for	.23
Maple Leaf Soap Flakes—double size, with silver teaspoon. Both for	.63
Ronson Flints, pkg.	.10
Gold Seal Chocolates, per bo	.90

Car Beauty Kit—1 can Car Wax, Car Plate & Sponge, all for 1.98
Johnson Chrome Cleaner
House Paint, inside and out, qt. 1.25

GEORGE GI[illegible]RD & SON
"The House [illegible]dware"
DIAL 353 - [illegible]ESTERVILLE

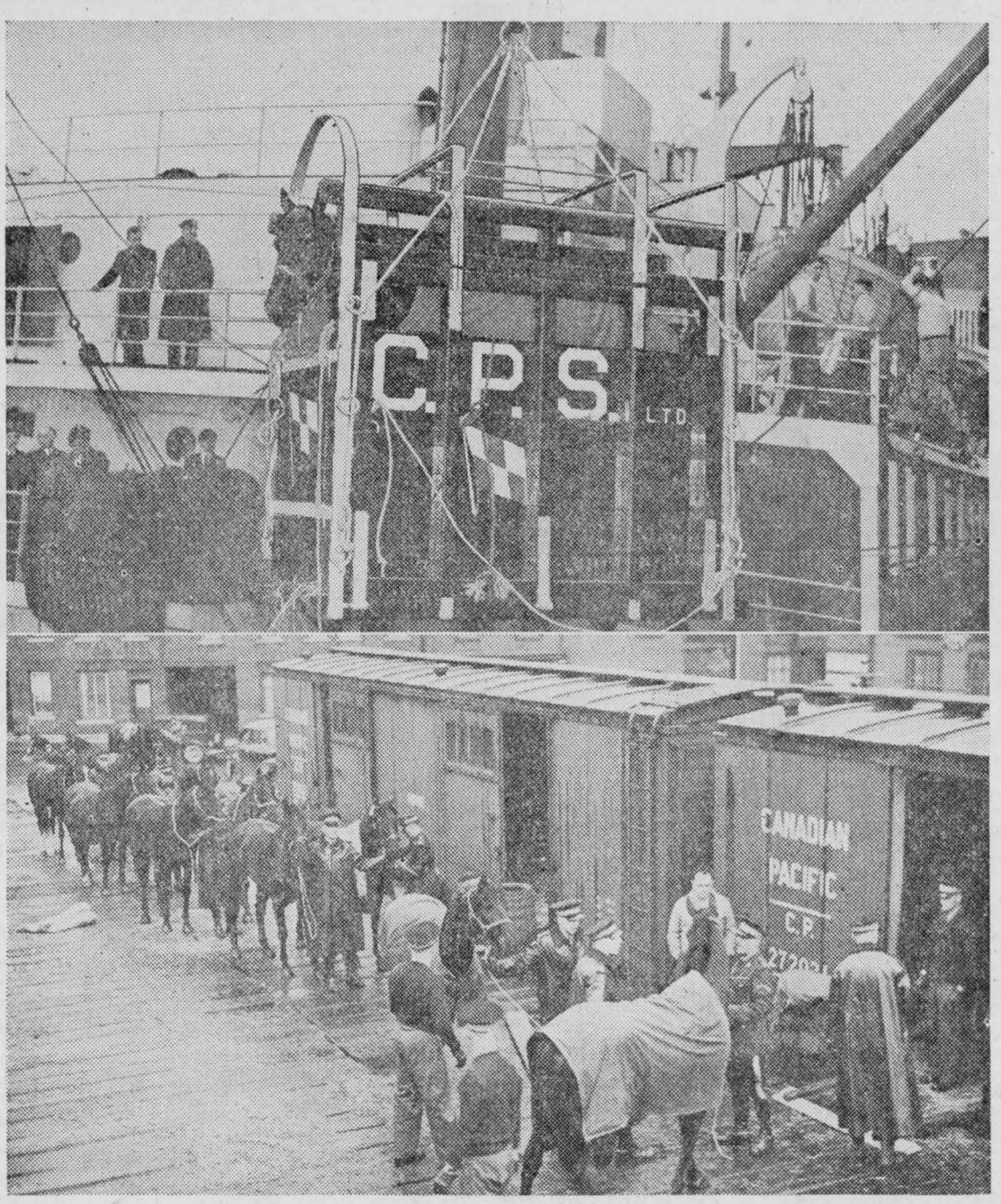

En-route to London where they will take part in the coronation parade and other special events being arranged in connection with the coronation celebration are 46 Royal Canadian Mounted Police horses. Canadian Pacific rail and steamship facilities combined to handle their unusual transportation needs. Accompanied by a 10-man party of Mounties in charge of Staff Sergeant C. W. Anderson, of Ottawa, the horses are shown (bottom) being loaded aboard four palace horse cars at the C.P.R.'s Ottawa West Yards, while top photo shows loading operations aboard the Canadian Pacific's Beaverburn at Montreal harbour where the horses were placed in special padded stalls with sufficient room provided in the between decks area to allow daily exercise of the horses.

FEATHERED FRENZIES

Detroit officials countered a starling invasion in the Sherwood Forest section by installing loudspeakers emitting 11,000-cycle whistlings. These sounds frightened off the birds, but were inaudible to humans.

* * * * *

At a court case held recently in London the chairman was a man named Hawke, the clerk was a Swift, the prosecutor a Buzzard and the defense counsel a Sparrow.

When burglars broke into a Londoner's home, his parrot suddenly began to whistle the tune of a popular song, and the frightened thieves bolted.

* * * * *

A rancher's wife who hurried her boy to a San Diego hospital for an emergency appendectomy took along three homing pigeons. As there was no telephone at the ranch home, the birds carried medical reports to the distraught father.

USE OF GOOD SEED BEST CROP INSURANCE

Crops, Seeds and Weeds Branch of the Ontario Department of Agriculture warned that this year is no year for the farmer to "gamble."

With present farm economy demanding that every dollar be invested with an eye to fair return, the Seeds Branch is urging that every possible precaution be taken to eliminate the "chance factor" in the use of seed whether it be taken from the farmer's own bins of purchased elsewhere.

"Year after year," when crop failures thought to be due to seed are investigated, it is usually found that at some point far too much chance was taken with the seed," says the Crops Branch, "Some important factor such as sureness of variety, purity or freedom from weed seeds, germination energy of freedom from diease was taken for granted but the crop produced or its failure showed that the risk was needlessly great."

"Life and property losses can be recovered by insurance which one pays for in terms of risk involved. In an equally effective manner, practical insurance against any crop losses due to seed can be made operative by the simple process of finding out beforehand all the essential seed qualities which prevent loss.

Seed laws have brought about a marked change in the manner in which seeds are offered for sale and required labelling has done much to eliminate risk. In fact, says the Department, reading labels has long been an important part of seed buying. The label on the seed packet, the tag on the bag and the control sample certificate provide the only method by which the seed grower can present a permanent record of the facts to the buyer and ultimate grower.

Much risk can be avoided by knowing the source of the seed and who is actually responsible for it. Seedsmen and seed sources are coming to be known these days by their seed stocks and their policies. "If you do not know seeds, then know your seedsman," is a good policy.

It is good insurance too!

A cleric in Lincoln, England, who had appealed to his congregation for a stuffed owl to put in his church belfry for frightening bats received so many specimens that he had to advertise to get rid of them.

* * * * *

A citizen of Point Pleasant, W. Va., caught an albino sparrow with snow-white feathers and glowing, beady red eyes.

* * * * *

A man of Dumfries, Scotland, eating the goose roasted for dniner. bit something hard and found it was a small diamond.

HYNDMAN

Mrs. Mary Francis has moved back to her home after spending the winter in South Mountain with her daughter, Mrs. Ernest Halpenny, and family and her son, Mr. Earl Francis and Mrs. Francis.

Mrs. Bert Lattimore spent Monday afternoon with Mrs. Jas. Somerville and Mrs. Cecil Somerville.

Mr. and Mrs. Lorne Conley and Lloyd were Wednesday evening visitors of Mr. and Mrs. Johnston Cleland.

A number from here attended the Jim Gilmer sale on Saturday.

Mrs. Jas. Somerville visited her sister, Mrs. Mary Francis, South Mountain, on Thursday afternoon.

Mrs. Harold Francis, Mrs. Lawrence Pelton attended a teacher's meeting at Shanley on Thursday evening.

Mr. and Mrs. Lorne Conley and Lloyd visited Mrs. Janet Lattimore, Friday evening.

Man: "Do you know anything of my wife's whereabouts?"

Maid: "Yes, sir. She put them in the wash."

A quizzical expression came over the deacon as he read the drug store menu. "Say, boy," he called the soda jerker, "I know all about Shrove Tuesday, Ash Wednesday and Good Friday, but what is Nut Sunday?"

The modern youngster was asked to write an essay on his origin. He went home and asked: "Mother, where did Grandma come from?"

His mother was surprised, answered: "Why, Son, the stork brought her."

"And, mother, where did you come from?"

"Why he brought me, too; and he also brought you."

The next day the child wrote the following essay: "There have been no normal births in our family for three generations."

Canadian Pacific Railway Time Table

All Times Standard

Train
No. 22—For Montreal: 5.05 a.m. Daily.
30—For Montreal: 8.55 a.m., except Sunday.
35—For Toronto: 11.41 a.m., except Sunday.
597—For Smith Falls. 11.09 a.m. Sunday only.
36—For Montreal: 4.56 p.m., except Sunday.
598—For Montreal: 5.57 p.m. Sunday only.
29—For Smiths Falls: 6.50 p.m. Except Sunday.
21—For Toronto: 12.01 a.m. Daily.

Full information can be obtained at Station. Phone 325. **T. D. Ross. Agent**

DELBERT HUMMEL
Licensed Auctioneer for all kinds of sales, at reasonable charge. Chesterville, R.R. 1. 33

J. V. FETTERLY
Licensed Auctioneer. All sales handled. Farm stock a specialty, with twenty years experience in cattle business. Satisfaction guaranteed. Terms moderate. Phone on reverse tickets 223, Chesterville.

LICENSED AUCTIONEER
Will handle all kinds of Farm or Household Auctions. Guarantee results. Reasonable rates. Write or phone for dates at my expense.
Dwight Tupper, Chesterville, R. R. 1, Dial 514

GET FULL COVERAGE
Constant Revision of Insurance is necessary due to changing replacement prices of valuable possessions.
Consult Us for All Your Needs
Phone 283 HOUGH INSURANCE AGENCY Chesterville
Box 294

S. EARL FREELAND
Says . . .



As long as you live . . . you'll need INCOME

When the time comes for you to retire you'll still need income . . . but *how much?* Needs differ. You may be depending mainly on savings for retirement income — or you may need only to supplement a company or similar pension plan.

The wise thing is to review probable needs while you can still provide for them. May I help you plan the income you will need?

S. EARL FREELAND, C.L.U.
Winchester, Ontario
Phone 292
Representing
THE MANUFACTURERS LIFE INSURANCE COMPANY
100-52

Machinery and Supplies

We have on hand the following Machinery and Supplies
Manure Spreaders.. .. Corn Binders
..Corn Blowers and Tractor Plows
Tractors
Litter Carriers and Water Bowls
Several Used Machines in Excellent Condition
A Good Supply of Necessary Repairs Always on Hand.

E. A. Thompson
McCormick-Deering Dealer
Phone Chesterville 405
CANNAMORE, ONT.

Just a friendly tip
OUR
PITTSBURG PAINTS
"Dynamic Colours in Harmony"
LOOK — BETTER — LONGER
Begg Lumber Company
CRYSLER, ONT.
PHONE 373 and AVOID DISAPPOINTMENT

PLUMBING & TINSMITHING
We are ready to attend to all your Plumbing Repairs and New Equipment installations such as Bathrooms, Pressure Systems, Water Softeners, etc.
For Economical heating let us install a New Oil Burner in your present furnace.
NEW FURNACES ON HAND
Space Heaters in Stock — Galvanized Iron Roofing
Eave Troughing Fitted
Willis Cross - Chesterville
MAIN STREET PHONE 647

Bottled Gas
• Cook with it
• Heat with it
It's Cleaner, Quicker and Economical
Geo. Gillard & Son
Chesterville, Ont.
"If it's Blue Flame, it's Good"
24-hour Service

FOR THE WORKING MAN
GREAT WESTERN GARMENTS
G.W.G. SHIRTS—Western denim, All Sizes

G.W.G. Jeans, 10 oz. Price	4.95
G.W.G OVERALLS, 10 oz. Price	5.95
WORK GLOVES—Roper style, kangaroo tan Price	2.25
WILLIAMS WORK BOOTS—Goodyear welts, 6-11 Price	8.95

"We Sell the Better Grade to Build a Better Trade"
The QUALITY SHOPPE
Maurice Beckstead
Phone 394 Chesterville

THE MIXING BOWL



By ANNE ALLAN
Hydro Home Economist

Hello Homemakers! Now that the housecleaning is completed, we intend to check the leftovers aftere every meal. In fact we've made a list of the various ways to use dry bread and cake which seem to be a problem of many readers.

Of course we intend to try and keep bread and cake as fresh flavoured as possibe by storing in clean, separate containers. These baked goods can be the basis for successful desserts, especially for hungry people. For intance, we prepare a wonderful Orange Russe using leftover cake, cream and orange sections. Last week we served a pastry shell made of dry bread crumbs, filled with a lemon cream, to guests who said it was delicious. Try these and file our suggestions.

TAKE A TIP

Uses of Leftover Cake:

1. **Snow Caps** — Cut leftover cake into circular pieces. Spread with a paste of chopped figs and preserved in ginger syrup. Place a marshmallow in the centre of each and bake in electric oven of 375 degs. until marshmallow softens (about 10 minutes).
2. **Lemon Cake Pudding** — Crumble cake into crumbs and combine with leftover fruits. Serve with lemon juice.
3. **Marmalade Trifle** — Arrange squares of sponge cake spread with a thin layer of marmalade. Pour a soft custard over the pieces and chill for 1 hour. Sprinkle with toasted almonds, if desired.
4. **Uncooked Fruit Dessert** — Combine broken pieces of chocolate or angel food cake with marshmallow pieces, cubes of pineapple, chopped nuts, maraschino cherries and whipped cream. Chill for 1 hour.
5. **Chocolate Refrigerator Cake** — Melt 2 squares of semi-sweet chocolate and add 1½ cups evaporated milk, stirring until thick. Add ½ cup water. Meantime, line a cake pan with wax paper and place in it a layer of leftover cake, cut in 1 inch squares. Pour half the sauce on this layer; then add another layer of cake and top with remaining sauce. Chill overnight in electric refrigerator, unmold and serve topped with whipped cream.

Uses of Dry Bread:

1. **Baked Apples** — Combine 1 cup bread crumbs, ½ cup brown sugar, ¾ cup water and 3 tbsps. lemon juice. Pack into 4 cored baking apples. Bake 1 hour in oven of 350 degs.
2. **Blueberry Betty** — Place slices of French toast in 1 quart, rectangular pan and spread with 3 cups drained blueberries. Sprinkle with 1 tsp. icing sugar and ¼ tsp. icing sugar and ¼ tsp. nutmeg, then heat for 15 miutes at 425 degs.
3. **Brown Bread Pudding** — Scald 1½ cups milk and ½ cup cream; 1½ tbsps. butter and ¼ tsp. salt. Soak 2 cups of broken brown bread in the milk, then simmer until all the milk has been absorbed. Serve with canned chocolate sauce.
4. **Steamed Fruit Pudding** — Sift 1 cup flour, 1½ tsps. baking powder and ½ tsp. salt together. Cut in ½ cup shortening and add ½ cup sugar. Add 1 beaten egg and 2-3 cup milk. Fold in 1½ cups drained canned raspberries. Pour into greased mold, cover with aluminum foil and steam 2 hours. Serve with thickened raspberry juice.
5. **Spiced Puddinge** — Use the ingredients for a sipced cup cake recipe substituting dry bread crumbs for the flour in a reliable recipe.
6. Subsitute fine bread crumbs in a Fritter recipe for the pastry flour.
7. Top stoned stewed fruits (prunes or apricots) with a mixture of ½ cup bread crumbs and ¼ cup hard butter and ½ tsp. cinnamon.
8. **Brownies** — Beat 2 egg whites and fold 1 cup brown sugar, ½ tsp, maple flavouring, 1 cup broken nuts and 1 cup fine bread crumbs. Shape into small balls and place on a greased cookie sheet. Bake in electric oven of 325 degs. for about 20 minutes.

Spicy Bread Shell

2 cups fine bread crumbs
¾ cup brown sugar
½ cup butter or margarine
1 tsp. cinnamon

Mix ingredients thoroughly. Pat mixture firmly against bottom and sides of 9 inch pie plate. Bake at 375 degs. for 10 minutes.

Lemon Cream Filling: Soak 1 tbsp. gelatin in 1-3 cup boiling water. When gelatin is dissolved add 1 cup orange juice, ½ cup lemon juice and 1 tsp. lemon rind. Chill until partially firm. Beat until frothy. Meantime chil ll can sweetened condensed milk and then beat well. Combine with jelly base and pour into bread shell.

Orange Russe

Chocolate cake
Whipped cream
Orange sections

Slice chocolate cake in 1 inch slices and cut 3 inches long. Line a refrigerator tray with wax paper, arrange a layer of cake on this, spread with whipped cream and orange sections. Chill in electric refrigerator until serving time.

See the New
PHILCO REFRIGERATOR
With Dairy Bar & Cheese Keeper

FLOOR COVERINGS

Congoleum & Rexoleum in 6'x9' widths
Congoleum Rugs & Hall Runners
We Handle and Install
ALL KINDS OF CUSTOM FLOORING
Consult Us For Free Estimate

THE CUMMINGS FURNITURE SALES
PH. 397 - - CHESTERVILLE

HYLO EGGS
RECEIVERS & DISTRIBUTORS

GRADING STATIONS
WINCHESTER - OSGOODE - CHESTERVILLE

"THE TOP OF THE MARKET
TO ALL OUR SHIPPERS"

Harold Marriner, Mgr. - - - Chesterville

Casselman's Grocery
Cured Meats, Fresh Fruits and Vegetables
FOR DELIVERY
Dial 373 CHESTERVILLE Dial 873
"PLEASING YOU PLEASES US"

FRESH FRUITS AND VEGETABLES		CANNED FOODS	
Mushrooms, ½ lb. box	.35	Aylmer Yellow Wax Beans 20 oz.	.19
CARROTS, cello pkg.	.16	BEE HIVE CORN SYRUP 2 lb. tin	.31
ASPARAGUS, frsh, lb.	.35	Blueberries, 15 oz.	.31
RADISHES, 3 bun.	.25	Maple Syrup, 136 oz.	3.75
PINEAPPLES, 12s, ea.	.33	Whole Chicken, 3 lbs. 12 oz.	2.15
TOMATOES, lb.	.19	TOMATOES, 28 oz. tin	.19
GRAPEFRUIT, 96s, 4 for	.29		

SNOW CROP FROZEN FOODS
Potato Chips, Raspberries, Strawberries, Corn, Brussells Sprouts
Concentrated Orange Juice
ICE CREAM—Gallons, ½ gallons, quarts, pints—in all flavours

ORCHARDSIDE

Mr. and Mrs. John Younge spent Tuesday last visiting Mr. and Mrs. Clarence Scott, Winchester.

Mr. and Mrs. John Bolton and daughter, Lynda, spent Mother's Day with Mrs. T. Loucks and Bruce.

Mr. and Mrs. John Younge spent Thursday evening last visiting Mr. and Mrs. Carl Edgerton and sons.

Mrs. Bertha Weegar is ill at the home of her daughter, Mrs. Ernest Beckstead, Mr. Becksted nd Wlter.

Euchre was held in the school on Friday evening last with prizes going to Shirley Allen, Ladies' 1st; Mrs. Willie Henderson, consolation; Donald Loucks, Gent's 1st; Willie Henderson, consolation.

Mr. and Mrs. Clifford Allen and family spent Friday last visiting Mr. and Mrs. Harrison Allen and family.

Mr. and Mrs. Pliny Irvine and Mr. and Mrs. Roy Elliott spent Sunday in Brockville visiting Mr. nd Mrs. Douglas Warren and family.

Mr. and Mrs. Delbert Young and Cal Dillabough spent Sunday evening last visiting Mr. and Mrs. John Young.

Mrs. W. E. Morris, of Cardinal, is spending some time visiting her sister Mrs. Ernest Beckstead.

Mrs. Edward Gillard, Finch, spent Sunday afternoon with her parents, Mr. and Mrs. Ernest Beckstead and Walter.

Mr. Lyle Elliott and friend, Kingston, spent the week-end visiting Mr. and Mrs. Geo. Elliott and Dalton.

Mr. and Mrs. John Young were recent visitors at the home of Mr. and Mrs. Clifford Young and family, Mariatown.

Friends will be sorry to learn that Mr. Willie Elliott is confined to his bed with rheumatic fever.

Mr. and Mrs. Gordon Servage and family, Morrisburg, were recent visitors at the home of Mr. and Mrs. George Elliott and Dalton.

Mr. and Mrs. Arthur Merkley spent Mother's Day visiting Mr. and Mrs. Matthias Barkley.

Mr. and Mrs. John Young and Mr. and Mrs. Cal Dillabough and family visited on Sunday with Mr. and Mrs. Geo. Hummel, Williamsburg.

Mrs. Cal Dillabough and daughter and Mrs. John Young called on Mr. and Mrs. Fred Beckstead, Williamsburg.

To carry care to bed, is to sleep with a pack on your head.—Haliburton.

BECKSTEAD

Mr. and Mrs. Ren Elliott and family and Mrs. Harold Elliott spent Sunday in Ottawa.

Mrs. Fred Weagant and family visited on Wednesday with Mr. and Mrs. Harold Elliott and Eldon.

Mr. and Mrs. Frank Whittaker spent Tuesday evening with Mr. and Mrs. Lyle O'Shaughnessy.

Miss Betty Ball spent the week-end at her home.

Mrs. Frank Whittaker spent Monday afternoon and evening with Mrs. Earl Beckstead.

Mr. and Mrs. Lawrence Whittaker and Gordon, Mr. and Mrs. Otis McMillan, Mr. and Mrs. Ivan Whittaker, Barbara, Dale and Ronnie, Mr. and Mrs. Emerson Barkley and Jackie and Mr. and Mrs. Herman Strader visited on Sunday with Mr. and Mrs. Frank Whittaker and Leslie.

Mr. and Mrs. Earl Beckstead visited on Sunday with Mr. and Mrs. Herman Lewis.

Mr. Allan MacKenzie called at the home of Mr. Frank Whittaker on Thursday evening.

GRANTLEY

Mr. and Mrs. Bert Link and family, Cass Bridge, were dinner guests on Sunday with Mr. and Mrs. Mason Robinson.

Mr. and Mrs. Alex Gordon, Miss Eleanor Casselman and Mrs. Glenn McMillan attended the Sunday evening sessiin of the Stormont-Glengarry Council of Christian Education which was held in St. John's Presbyterian Church, Cornwall. Guest speaker was Rev. Mr. Fiddler, of Toronto.

Mr. and Mrs. Wilburn Robinson and family were Sunday dinner guests of Mr. and Mrs. Wm. Fetterly.

Mr. and Mrs. J. D. Bailey were tea guests on Sunday with Mr. and Mrs. Glenn McMillan and Margaret.

Mrs. Reggie Darling and Garfield spent the week-end with Mr. and Mrs. Andrew Dancause and Andrew.

Mrs. Donald Carr, Mr. and Mrs. C. Carr and Dalton were dinner guests on Sunday of Mr. and Mrs. Elburn Carr and Arlene, of Berwick.

Grantley United Church held its Family Day Service at 2.30 p.m. Mrs. Willis Darling gave a very interesting and beautifully illustrated object talk on "The Christian Home."

Mr. and Mrs. Charlie McMillan and Mr. and Mrs. Jack MacMillan called at the Carr home on Sunday.

Mrs. J. A. Munro is spending some time at the home of Mr. and Mrs. Earle McMillan, Nancy and Earla Elizabeth (Beth).

Mr. and Mrs. Burton Beckstead spent Sunday evening with Mr. and Mrs. Frank Darling. Mr. and Mrs. Ray Darling and family, Ottawa, were afternoon callers.

Mr. and Mrs. Mason Robinson called on Mr. and Mrs. Alfred Dunbar on Sunday evening.

Mr. and Mrs. Willie Darling, Keith and Carol called on Mr. and Mrs. Hugh Raymond and Eileen, Apple Hill on Sunday evening.

Mr. and Mrs. Vernon Whaley and Mrs. Tom Whaley called on Mrs. John McMillan and Grant on Saturday evening. Master Kevin returned home with them.

NATION VALLEY

Mr. and Mrs. Oscar Rae, Mr. and Mrs. Cecil Rae, Mrs. I. P. McIntosh and Miss Helen Jamieson visited Mr. and Mrs. Ernest Gray, Ottawa.

Mr. and Mrs. Rob Allison and Malcolm visited Mr. and Mrs. Arthur Bailey and Mr. and Mrs. John Allison and family on Mother's Day.

Miss Helen Jamieson attended the Presbyterial held in Knox Presbyterian Church, Iroquois, on Wednesday.

Mr. and Mrs. A. Droppo, Mr. and Mrs. C. S. Munro, Mr. and Mrs. Chas. Gray and Mr. and Mrs. K. Merkley entertained members of their families on Mother's Day.

Mr. and Mrs. Dwayne Munro and family visited in Elma last week.



"Are you waiting for the moss to grow on it?"

You can only look so long at those much needed repairs without doing something about them. The longer you see them the more costly they become.
Brickwork, roofs, flashings, walls, etc., require periodic attention.
Inspect them now and make necessary repairs without delay.

H. S. LANNIN Ltd.
LUMBER — MILLWORK — BUILDING MATERIALS
WINCHESTER Phone 48-w ONTARIO

We extend our deepest sympathy to the bereaved parents, Mr. and Mrs. Ross Somerville, Ventnor, to the grandparents and friends on the sudden death of Carl Somerville, who passed away on Thursday evening, having been sick only a couple of days.

Mr. and Mrs. Jack Rupert and daughter, Finch, spent the week-end with Mrs. Rupert's parents, Mr. and Mrs. Alex Francis.

Mr. and Mrs. Lorne Conley and Lloyd were Sunday visitors of Mr. and Mrs. Tom Carson, Heckston.

Mr. and Mrs. Robert Madden, Cardinal, were Saturday visiitors of the latter's sister, Mrs. Jas. Somerville.

COLQUHOUN

Mrs. Don Kyle and Elaine spent Saturday with the former's parents, Mr. and Mrs. Bernice McIntosh and family.

Bert Whittaker was an overnight guest of his grandparents, Mr. and Mrs. Frank Whittaker and Leslie.

Mrs. Maurice Tuttle is spending part of this week in Guelph as a delegate of the Women's Institute.

Mr. and Mrs. Geo. Wright and Paul were Tuesday evening callers of Mr. and Mrs. Walter Wells and family.

Mr. and Mrs. Emerson Barkley and Jackie were Sunday evening guests of Mr. and Mrs. Lawrence Whittaker.

Mr. and Mrs. Frank Warren were recent guests of Mr. and Mrs. Roy Hart and family.

Mr. and Mrs. Arnold McMahon were recent callers of Mrs. Grace McMahon, Lyle and Doris.

BERWICK

Mr. Francis Parkman, of the RCAF, is visiting with his mother, brother and sisters.

Mrs. Geo. Thompson, of Finch, spent a day last week with friends here.

Mrs. Wm. Faubert, Chesterville, spent a few days last week with her daughter, Mrs. R. Beehler.

Mrs. Wm. Baker, Lunenburg, visited recently with her brothers and sister.

Mr .and Mrs. Larry Swain spent Tuesday afternoon at Kemptville.

'rs. Arthur Chismose, of Cornwall, spent a few days recently with her sister, Miss Jessie MacPherson.

Mr. and Mrs. J. Meilleur spent Sunday in Cornwall.

Mr. and Mrs. Peter MacLeod, of Four Corners, have takegn up residence in our town

RIVERSIDE WEST

Mr. and Mrs. Morris Kennedy, Lancaster, spent the past week with Mr. and Mrs. Glendon Casselman and family.

Miss Ruth McIntosh was a week-end guest with Mrs. Eva McIntosh and Bruce.

Mrs. Clifford Ouderkirk, Ashburn, and Mrs. Alex Rutley spent the past week at Guelph and Toronto.

Mr. and Mrs. Grant Swerdfeger and boys, Morewood, were at Mr and Mrs. Geo. Pollock's on Wednesday evening.

Mr. Geo. Pollock spent the past week in Toronto.

We are very sorry to report Mr. Leonard Donohue is on the sick list.

Mr. and Mrs. B Robinson and family, Boucks Hill were Sunday guests at the home of John Bogart.

Mr. and Mrs. Doug McMillan and daughter were Sunday guests of Mr. and Mrs. John McMillan, Avonmore.

Mr. and Mrs. Geo. Pollock were in Cornwall on Wednesday.

Mr Len Robertson and sister, Ann, were Monday evening visitors at the home of Mr. and Mrs. Alex Rutley.

MAPLE AVENUE

Mr. and Mrs. Harold Holland, of Avonmore, were recent guests of Mr. and Mrs. Arche Holland and family.

Mr. and Mrs. Roy Cryderman and Mr. and Mrs. Hubert Cryderman spent the week-end with Mr and Mrs. Earl Cryderman, Cobourg, Ont.

Mr. Harold Warner and William Hollister spent Monday in Ottawa.

Mr. and Mrs. Charlie Brownell and Mrs. Warner Campbell were Sunday guests of Mr. and Mrs. John Brownell.

Mr. and Mrs. J. H Humes, Northfield, were Sunday guests of Mr. and Mrs. Keith Swerdfeger and family.

FOUR CORNERS

Mrs. Cyrus Lang spent a few days last week at the home of Johnson Ouderkirk and family.

The sympathy of the community is extended to Mrs. Bernice Ouderkirk and family on the death of her father Mr. J. Presley, Newington.

Miss Jean Stark spent the week-end at her parental home with Mr. and Mrs. Allen Stark.

Douylas and Johnson Ouderkirk were in Cornwall on Thursday.

Mrs. Bernice Ouderkirk spent a couple of days in Newington at the home of her mother, Mrs. J. Presley.

Sunday visitors at the home of Johnson Ouderkirk and family were Mr. Harold Winters, Mr. and Mrs. Gladstone Winters and family, Newington; Miss Rita Ouderkirk, Mr. and Mrs. E. St. Pierre, Mrs. Walter Ouderkirk and Darlene and Mrs Grace McMonagle, Finch; Mr. and Mrs. W. Ouderkirk, Betty and Lyle, Berwick.

Mr. and Mrs. Iam McLeod and Murray, Cornwall, spent Sunday afternoon at the home of Mr. and Mrs. Allen Stark. Murray remained for over Monday.

MAINLY ABOUT PEOPLE

Phone Us Your Personals
Call 401

Mr. and Mrs. Halahan and Mary Lou, Watertown, NY, spent Sunday with Mr. and Mrs. Marshall Page and Mr. and Mrs. Ernest Allison.

Mr. Gerald Moran, of Montreal, spent the week-end with his mother, Mrs. G. Moran, at their home in town.

Mr. and Mrs. Norman Rae and son, Billie, were the guests of Mr. and Mrs. Johnson Ouderkirk and family. Mrs. Ouderkirk was presented with a nice Mother's Day gift.

Mr. Arthur Heagle, Mrs. Velma Gardiner and Mr. and Mrs. Chas. Collingridge and Mervyn spent the day in Ottawa.

Visitors at the home of Mr. and Mrs. Arthur Heagle and Norma and Mr. and Mrs. Lyle Heagle, Lynda and Sandra, on Mother's Day were Mr. and Mrs. Milton Crites; Mr. and Mrs. Wesley Ezard and Beverley; Mr. and Mrs. Bryce Armstrong, Lawrence, Barbara, Linda and Douglas; Mr. and Mrs. Donald Harper and Reginald; Mr. and Mrs. Jas. Bailey and Shirley; Mrs. Velma Gardiner; Graham Heagle; Mr. and Mrs. Bert Harper; Mr. and Mrs. Chas. Collingridge and Mervyn; Mr. and Mrs. Wm. Vallance Jr. and Deborah, Montreal; Miss Thelma Heagle, Ottawa.

EVENING AUXILIARY MEMBERS SEE SKIT AND FILM

The regular meeting of the Evening Auxiliary met in the dining hall of Trinity United Church with eighteen members present. The worship service, in the form of a skit on the United Nations and Christian Missions, was conducted by Mrs. Bert Gillard, Mrs. A. Graham Mrs. M. Brownlee, Mrs. Fulton and Mrs. D. Docksteader.

An interesting film was shown on 'food and people.' The meeting closed with the Benediction.

Lunch was served by the committee in charge.

IN MEMORIAM

MORAN—In loving remembrance of Garrett J. Moran who died May 13, 1948 and daughter, Cicely, who died July 1, 1920.

Hold them in Thine arms, oh Lord
And ever let them be,
The messengers of love
Between our aching heart, and Thee.

Wife and mother, Lenora, son and brother, Gerald.

TRINITY UNITED CHURCH
Rev. R. A. Mitchell, Minister
SUNDAY, MAY 17th, 1953
10.30 a.m. Church School
10.30 a.m. Rural Life Sunday. "The Earth is the Lord's."
7.30 p.m. Public Worship

MOREWOOD UNITED CHURCH
Rev. D. L. Gordon, Minister
SUNDAY, MAY 17th, 1953
10.30 a.m. Morning Worship and Sermon. "The Good Earth."
11.30 a.m. Church School and Bible Class.
8.00 p.m. Evening Worship and Sermon. "The Sceptre and the Thone."
All Made Welcome!

I. O. O. F.
Chesterville Lodge No. 288
Harold Greer, N. G.
Meeting held 8:00 p.m. first and third Thursday of month.
NEXT MEETING
THURSDAY, MAY 21st, 1953

District Nurses Meet In Winchester

More than 100 nurses of district number eight, attended the spring meeting of the Registered Nurses' Association of Ontario, held recently in the Winchester United Church.

Miss A. Landon, associate director of nursing service at Ottawa Civic Hospital, addressed the gathering on "Team Nursing," a new trend in staff organization.

Miss Martha Nephew, of Cornwall, district president, had charge of the meeting and was assisted by the secretary, Miss Rita McIsaac, of Ottawa.

The treasurer's report was presented by Miss Verna Huffman of the Federal Department of Health, Ottawa, and Miss H. C. Pepper, of Ottawa, reported on the Overseas Parcel Fund. Miss Pepper commented on the Civil Defence Report which had been read by the secretary.

The highlight of the meeting was the panel report of the RNAO Convention held recently in Toronto. Miss Pepper acted as discussion leader and other speakers were Miss McIsaac, Miss Huffman and Miss Ann Wilson, a student nurse from the Cornwall General Hospital.

Private nursing was discussed by Miss V. Horsey, of Ottawa, and the report on industrial nursing was given by Miss Feasey.

Following the meeting, the delegates were entertained at luncheon at the Winchester and District Memorial Hospital, where Miss H. C. Wilson, hospital superintendent and members of her staff were hostesses to the visiting nurses.

Fowler-McEwan

A marriage of interest took place in Princess United Church Kingston, when Joyce Miriam McEwen and Mr. Donald Joseph Fowler were married.

The bride is the daughter of Mr. and Mrs. W. D. McEwan, formerly of Maxville, and the groom is the son of Mr. and Mrs. J. J. Fowler, of Kingston. Rev. R. P. Vatcher officiated and the wedding music was played by J. Roberts. Alphonse McCue, soloist, sang "The Lord's Prayer" and "O Promise Me." Given in marriage by her father, the bride looked lovely in a floor-length gown of white lace over net, made with Peter Pan collar, finger tip sleeves and veil. Her ruffled headdress was of nylon net and she carried a bouquet of red roses.

Attending her as maid of honour was Miss Mary Gallen and Toni Fowler, as bridesmaid, while Linda Lafleur was ower girl. The groom was attended by his brother and the ushers were Lyle Clancy of Kingston, and J. D. Lafleur, Finch.

The reception was held in the church hall.

For her wedding trip to Toronto, Niagara Falls and Western Ontario points, the bride wore a grey suit with white blouse and hat and navy accessories. They will reside on Napier Street, Kingston.

Relatives and friends were present from Hamilton, Burlington, Toronto, Napanee, Trenton, Oshawa Lanark, Ottawa, Avonmore, Chesterville, Maxville, Finch, Perth, Cornwall and Almonte.

PENTECOSTAL SERVICES
Rev. W. W. Perry, Minister
Chesterville, Ont.
Services held in Library of Community Hall
SUNDAY, MAY 17th 1953
6.30-7.30 p.m.: Sunday School
7.30 p.m. Evening Worship

CHURCH OF THE HOLY TRINITY
(ANGLICAN)
CANON CARRYER, RECTOR
SUNDAY, MAY 10th, 1953
SUNDAY, MAY 17th 1953
7.30 p.m. Evensong.

PRESBYTERIAN CHURCH IN CANADA
Rev. Wm. Fitzsimons
Interim Moderator:
SUNDAY, MAY 17th 1953
11.00 a.m. Chesterville. Communion Service.
2.30 p.m. Dunbar
7.30 p.m. Morewood

DID IT SHRINK?

To avert some of the arguments that annually accompany the fishing season, the Ontario Lands and Forests Department has answered in advance the question of how much fish shrink. As a general rule, experts say, a fish which weighs one pound when killed, shrinks three-quarters of an ounce in the first six hours and will weigh only fifteen ounces after 12 hours. A ten-pounder will weigh nine pounds six ounces in the same time.

IN MEMORIAM

ARMSTRONG—In fond and loving memory of Mary Armstrong who passed away on May 12th, 1951.

Ever remembered by sister Maggie, brother Henry and Lottie.

Insurance—Financing
Automobiles, new trucks, new tractors and farm equipment insured at low rates.
Hough Insurance Agency
Chesterville — — Phone 283

W. N. FULTON
General Insurance
Tariff and Non-tariff Co's
Fire, Automobile, Casualty, Sick and Accident, Wind Insurance, Automobile Financing.
Office King St.—Residence Albert St.
Ph. 365 CHESTERVILLE Ph. 365

H. W. ALGATE
Optometrist
THURSDAY, MAY 28th, 1953
at P. J. GILROY'S
ONLY by appointment IN ADVANCE

Clement Insurance Agency
Since 1893
GENERAL INSURANCE
Our knowledge and experience in Insurance enables us to give you a first class, prompt, efficient service.
JOHN CLEMENT
Chesterville — — Phone 598
3-4-53

CASS & CASS
LAW OFFICES
Chesterville, Dial 735 Winchester
Bank of Nova Scotia Blk. Phone 11

Rowe Funeral Service
Ambulance - Modern Equipment
Hospital Bed for Rent
Dial Chesterville 437 day or night
W. B. ROWE
Funeral Director and Embalmer

R.G.Dodds. D.D.S., L.D.S.
Dentist
DIAL 334
At Residence on Albert Street
CHESTERVILLE

C. W. CASSELMAN AGENCY
(Established 1905)
GENERAL INSURANCE
At residence on Queen St. East
DIAL 398 — CHESTERVILLE
51-52

Dr. S. H. Hutt, D.D.S.
CHESTERVILLE, ONT.
OVER BANK OF NOVA SCOTIA
DIAL 318

Graham Froats
Williamsburg
CO-OP AUTO — CO-OP LIFE
Insurance
I will be to the Co-Op Office every Saturday, all day, to help you with your Insurance problems.
Phone 375-r-6 Morrisburg exchange
or contact Co-Op Store

Dundas Softball Loop Organized

Max Harris, Williamsburg, was elected as president of the Dundas Softball League at an organization meeting held in Winchester.

Representatives were present from Winchester Williamsburg, Inkerman, Hallville and Morrisburg.

An application was received from the Morrisburg delegates and was approved with the provision that they post the usual bond of $25.

The point system will be used to dtermine the standing of the teams, and the residence rule states that players can be signed within a ten-mile radius of other franchises.

Cards must be signed and fees paid by the end of the first half of the schedule.

The four top teams at the close of the schedule will enter the play-downs, with the first and fourth and second and third playing off for the right to enter the finals.

The first game is set for May 19th, with Williamsburg playing on the Hallville diamond.

EMBRUN DRIVER IS ACQUITTED

Judge G. E. Brennan Tuesday acquitted Romulus Clement, 47 of Embrun, of a charge of dangerous driving which arose from an accident in Finch last November 10th in which six-year-old Peter Matte was fatally injured.

Judge Brennan said in giving his decision there was not enough evidence to show Clement was responsible for the child's death, nor was there sufficient proof, in his estimation, that Clement knew prior to the accident that his brakes were as faulty as they were.

According to evidence given during the trial, the brakes on Clement's car failed when the driver tried to stop as the boy darted across the road.

Defence counsel for Clement was H. A. V. Dancause.

CARD OF THANKS

I wish to thank all those who remembered me with cards and visits while I was a patient in Winchester Memorial Hospital. Special thanks to the nursing staff for their excellent care.

James Black.

CARD OF THANKS

We wish to thank all our friends and neighbours for the many kindnesses shown us in our recent bereavement in the loss of our dear brother, Wm. J. McCloskey.

Mary and Leonard McCloskey.

CARD OF THANKS

I wish to express my sincere appreciation for flowers, cards, letters and personal visits while I was a patient in Winchester Memorial Hospital.

Mrs. A. Dillabough, Morewood.

Much of the wisdom of one age is the folly of the next.—Simmons.

TRINITY UNITED CHURCH ANNIVERSARY
MAY 24th and 25th
SUNDAY SERVICES—10.30 a.m. and 7.30 p.m.
GUEST MINISTER
Dr. Norman Coll ,D.D., O.B.E., Parkdale United Church, Ottawa

Monday Anniversary Supper
Served from 5.30 p.m. — Admission, 75c and 40c
EVERYONE WELCOME!

ORGANIZATION MEETINGS

DUNDAS 4-H CLUBS, 1953
Open to all boys and girls between 12 and 20 years

CHESTERVILLE CALF CLUB—in Chesterville High School
Wednesday, May 13th at 8 p.m.
Club Leaders: Gerald Kittle and Ken Carkner

WILLIAMSBURG CALF CLUB—Williamsburg Public School
Friday, May 15th at 8 p.m.

MOUNTAIN JR. & SR. CALF CLUBS—South Mountain High School
Monday, May 18th at 8 p.m.
Club Leaders: Allison Fawcett and Donald Rose

MOUNTAIN SWINE CLUB—South Mountain High School
Monday, May 18th at 8 p.m.
Club Leader: Malcolm Graham

PROGRAMME
Educational Films Will Be Shown at All These Meetings
For additional information contact club leaders or Agricultural Office, Morrisburg

Hon. T. L. Thomas, Minister, Dept. of Agriculture, Ontario
D. M. Rutherford, Ass't Agricultural Representative
H. W. Graham, Agricultural Representative

COMMUNITY

"The Home of Hollywood's Best"
Matinee Saturday at 2.30 p.m. Matron in attendance.
LATEST IN SOUND AND PROJECTION EQUIPMENT
Beginning Monday, May 11th show starts at 7.30 p.m., D.S.T.
Saturday show starts at 6.30; admission 35c until 7.00

THURSDAY, FRIDAY, SATURDAY **MAY 14-15-16**
"THE JAZZ SINGER"
in Technicolor
A new landmark in motion picture entertainment. The movie that will light up your heart with new faith and joy; stamped with the touch of greatness.
Danny Thomas, Peggy Lee and Allyn Joslyn

MONDAY, TUESDAY, WEDNESDAY **MAY 18-19-20**
"EVERYTHING I HAVE IS YOURS"
in Technicolor
The dancing stars of "Show Boat" and "Lovely to Look At" in another song and dance filled musical delight. He felt every pain she did but he couldn't have her baby. Eight wonderful songs and six delightful dances.
Marge and Gower Champion, Dennis O'Keefe and Monica Lewis

FOTO NIGHT NAME CALLED
Chas. Doering, Chesterville
Next Week $85.

Next Week's Programme
Picadilly Theatre
Williamsburg - Ontario

THURSDAY, FRIDAY, SATURDAY **MAY 14-15-16**
"Gene Autry and the Mounties"
Gene, Champion and the Mounties get their man, the most vicious renegade in the Canadian Northwest.
"MR. WALKIE TALKIE"
A comedy. Starring Marcia Dean, William Tracy and Joe Sawyer.

MONDAY, TUESDAY, WEDNESDAY **MAY 18-19-20**
"OKLAHOMA ANNIE"
It's the Queen of the Cowgirls as the most terrific sheriff the West ever had. Western comedy in Trucolor. Starring Judy Canova, John Russell, Grant Withers and Roy Bancroft. Also Featurette, "BEAU-HUNKS," starring Laurel and Hardy.

THURSDAY, FRIDAY, SATURDAY **MAY 21-22-23**
"OH SUSANNA"
Blazing excitement in the West's most thrilling adventure. Starring Adrian Booth, Rod Cameron, Forrest Tucker and Chill Wills.
Coming Soon—"MILLION DOLLAR MERMAID" and "PONY EXPRESS."