The Chesterville Record.

VOL. XVII, NO. 48 CHESTERVILLE, ONT., THURSDAY, OCTOBER 26, 1911. SINGLE COPIES 3c.

THE BANK OF OTTAWA

ESTABLISHED 1874.

Capital Paid Up, Rest and Undivided Profits, $7,517,938.85

Open an account in the

SAVINGS BANK DEPARTMENT

Your savings will increase and your idle capital while readily available will be earning interest.

Chesterville Branch. C. R. KAVANAGH, Manager.

Union Bank of Canada

Paid-up Capital . . $4,755,000
Rest and Undivided Profits 3,300,000
Total Assets, (Over) . 53,000,000

London, England Office, 51, Threadneedle Street, E.C.

A Branch of this Bank has been established in London, England, at No. 51, Threadneedle Street, E. C., where Letters of Credit and Drafts payable at all important points in Canada and the United States, can be purchesed, and Money Transfers arranged.

A Visitors' Room is provided for the convenience of clients of the Bank when in London, to which their mail may be addressed.

Correspondence solicited.

London Branch: F. W. ASHE, Manager. G. M. C. HART-SMITH, Assistant-Manager.

Dr. S. H. Hutt, D.D.S.

CHESTERVILLE, ONT.

Office: In the Fulton Block.

OVER MOLSONS BANK.

Dr. P. B. Proudfoot

DENTIST

Honor Graduate of Royal College of Dental Surgeons, Toronto. and of the Chicago College of Dental Surgeons.

CRYSLER EVERY FRIDAY

E. H. Marcellus,

M.D., C.M. Physician, Surgeon, &c.

SOUTH FINCH, ONT.

Lawson & Cass.

W. B. LAWSON, K C. W. J. M. CASS, B.A.

Barristers, Solicitors, Notaries, Conveyancers, &c.

MONEY TO LOAN.

Fulton Block, CHESTERVILLE, ONT.

W. H. BELWAY,

Justice of the Peace,

Cannamore, Ont.

General Agent Mutual Life Insurance Co. for Counties of Dundas, Prescott and Russell.

$50,000 TO LOAN on first mortgages on good improved farm lands at reasonable rate of interest.

BERWICK.

Miss Annie Campbell has returned to Martintown.

Miss Lizzie Ruddy is visiting friends in Ottawa.

Mrs Jas. Hutt of Ottawa is spending a few days at the home of her parents, Mr. and Mrs E. Blair.

Mrs A. Riddell of Winchester visited at the home of Mr. Geo. Meldrum last week.

Mr. Jas. Pollock made a business trip to Cornwall on Tuesday last.

Miss Dey of Finch has organized a music class and comes every Wednesday to give instructions.

Mrs Wm. Hutt is improving nicely from her recent illness.

Mr. Angus Patterson has disposed of his farm to Mrs A. Henry.

Mr. Fred Ouderkirk made a business trip to Cornwall on Tuesday.

Mrs Thos Kearns spent Monday last with friends in Cannamore.

Mrs J. McKillop visited friends in Chesterville on Friday last.

Tne Estate of Robt, Meighen.

Toronto, Oct. 24—The late late Robert Meighen, who died in Montreal July 13 last, left a large estate in the province of Ontario, and for that reason his will has been filed for probate in the surrogate court of the county of York by the Royal Trust company.

The total value of the estate is estimated at $2,483,783, of which $1,974,612 is represented by stock in a large number of corporations.

The value of shares in companies having the head offices in Ontario is given as $811,945.

The will bequeaths to a brother Charles Meighan, of Perth, Ont. an annuity of $1,000. Upon his death his unmarried daughter is to receive an annuity of $600.

To his widow Mr. Meighen bequeathed the income of his entire estate during her lifetime, but specifies that the proceeds from his investment in the Canada North West land company shall be treated as capital of the estate. Should Mrs Meighen's income be at any time less than $40,000 a year a deficiency shall be made up from the capital.

The testator creates a trust of $800,000 for the benefit of the descendants of his and daughters.

Moved to New Premises

MISS F. HUMMEL

WISHES TO INFORM THE PUBLIC THAT SHE HAS MOVED TO THE

Kearns Block, Chesterville

Where she will be in a better position than ever to cater to the requirement of the public in the Millinery Line.

Winter Millinery Opening

NOW GOING ON.

YOUR INSPECTION OF SUCH IS RESPECTFULLY REQUESTED.

Thanksgiving Day.

Next Monday, October 30, will be Thanksgiving Day in Canada.

Raised a C. P. R. Cheque by $20.

A young man named J. F. Taylor, charged with raising a C. P. R. cheque from $27.75 to $47.75 pleaded guilty at Smith's Falls and was remanded for sentence.

The Old District School.

A Farce in two acts will be given by local talent in the Music Hall, Chesterville, for the benefit of the Ladies Aid of the Presbyterian Church, on Thanksgiving night, Oct. 30th. Secure your reserve tickets at W. G. Bolster's drug store.

The Baby Played with Dynamite.

Some children playing in the home of Mr. Milton Hoy, of Hallville, procured a box of dynamite caps, not knowing what they were and gave them to the baby to amuse him. He let the dangerous toy fall to the floor and immediately there was a terrific explosion. The room in which it occurred was badly torn up and two little girls were seriously burned, though the baby escaped injury. There were several children in the room, but none of them were fatally injured.

Poor Apples Marked No. 1.

The Dairy and Cold Storage Commissioner of the Department of Agriculture announces that R. K. Scott, Port Hope, was charged on the 16th instant by Dominion fruit inspectors with packing inferior apples, which were branded as No. 1. A conviction was secured and the defendant was fined $10 and $28 costs.

Rev. J. Tallman Pitcher Dead.

Rev. J. Tallman Pitcher died early Thursday morning at Gananoque, Ont., after a brief illness.

Deceased was born in Ontario in 1843, and ordained in the Methodist ministry in 1863, and had, therefore completed the forty-ninth year of his ministry.

Among the cities and towns where his numerous charges were located, are Montreal, Toronto, Ottawa, Sherbrooke, Stanstead, and Smith's Falls, his last church being Gananoque.

He was a past president of the Montreal conference, and in the last twenty-five or thirty years was a delegate from that body to all the general conferences in Canada.

In 1870 he married Miss Lucy Robinson, daughter of Rev. John Robinson, of the New Connection church who predeceased him in 1903.

They are survived by four children—Mr. F. H. Pitcher, of Montreal; Norman Pitcher, of Kipp, Alberta; Miss Pitcher of Rothsay, N. B.; and Miss Wynona Pitcher, who lives at home.

The funeral took place at Stanstead, Que., on Saturday at 3 p. m.

After Toll Road.

Brockville Oct. 25—The townships of Elizabethtown and Augusta through the counties council are seeking to expropriate from the Lowell-Plank road, the toll road running from Brockville to Prescott, a distance of 12 miles, on which there are four gates. A board of arbitrators commenced the hearing of evidence here yesterday to determine a fair valuation. The road was built in 1851, macadam being used for the first five miles and plank for the remaining seven. After two planks became broken, rendering the road so dangerous that the entire distance was made of stone. It is one of the few remaining highways in these united counties upon which toll is collected.

The death occurred at Kemptville on Saturday the 14th inst., of Mr. William Banks, one of the oldest and best known residents of that place. The deceased was born in Oxford township in 1831 and almost the whole of his eighty years of life was spent in Kemptville or vicinity. His widow and seven children survive.

The Grand Trunk has ordered 30 new engines.

THE MOLSONS BANK

INCORPORATED 1855

Capital Paid Up.....$ 4,000,000
Reserve Fund..... 4,600,000
Total Assets over..... 44,000,000

Has 83 Branhes in Canada, and Agents and Correspondents in all the Prinipal Cities of the World.

A GENERAL BANKING BUSINESS TRANSACTED

SAVINGS BANK DEPARTMENT

At all Branches. Interest Allowed at Highest Current Rate

G. M. WHITNEY,

Chesterville, Ont., Branch. MANAGER.

Personal

Mr. C. T. Smith of Maxville, was in town on Monday.

Mr. Merrick Durant, of Winchester, was in town on Monday.

Mr. W. H. Casselman is able to be around again after a siege of sickness.

Mrs H. P. Black of Winchester spent a couple of days the past week at her home here.

Miss L. McGee and Miss Helen Moad are attending the Sunday School convention being held at Brockville.

Messrs Harry Merkley, E. B. Lynch and A. H. Forbes, left on Tuesday for Cornwall, having been called there as jurors.

Mrs Thos. and Miss Katie McMahon left on Wednesday last for Belfast, Ireland, where they intend remaining for a couple of months.

Mrs Rance Casselman and granddaughter, Edith Urquhart, who have been visiting in this district for the past two months, left today on their return journey to Vancouver, B. C. They were accompanied by Mrs E. W. Forward and family and Mrs J. E. Bolster and family, who intend making the coast their future home. A large number of friends were at the depot to see them off.

Giant Beat Wife, But Went Like Lamb When Officer Came.

Francis Lalonde, of the Township of Charlottenburg, a mile or so from Martintown, a giant standing six feet four inches in his stockings, is in the Counties gaol charged with a dastardly and brutal assault on his wife. He was arrested by Constable Edward LaRose and was led to prison like a lamb.

Herd Sale of Cattle.

Brockville, October 23—G. N. Young last week conducted a successful sale of Holstein cattle and horses at the residence of J. D. Truesdell, Tin Cap. the proceeds amounting to over $4,000. Pure bred mares sold as high as $480 and one colt for $227. The cows sold as high as $200 and calves $125.

TRINITY METHODIST CHURCH

CHESTERVILLE

Minister, - - REV. W. H. STEVENS.

Sabbath Services:

Public Worship 10.30 a.m. and 7.00 p.m.
Class Meeting 10 a.m.
Sunday School and Bible Classes 2.30 p.m
Senior Epworth League, Monday, 8 p.m.
Prayer and Praise Service, Wednesday Evening, 7.30 o'clock.

Strangers Cordially Welcomed.

Gso. Taylor, M. P. for Leeds Has Resigned.

Hon. Mr. White, Mr. Borden's Finance Minister, has at last secured a seat, Mr. Geo. Taylor, of Leeds, making way for him. No member can resign till a speaker is elected, but Leeds was vacated yesterday morning by Mr. Taylor being appointed postmaster of Newboro. It is not thought he will ever handle mail matter at the northern village, but the law having been vindicated the ex-whip will await a much better position being prepared for him.

Cornwall Man was Killed by Gas.

Myron McBride, son of Mr. and Mrs Isaiah McBride, at Northfield who was living about fifty miles west of Saskatoon, was engaged with others in digging a well and went down alone to inspect the work when he was overcome with gas and before he could be brought up died from suffocation. He was 27 years of age and had been in the West seven years.

Born.

HUGHES—At Chesterville, on Oct. 22nd, 1911, a daughter to Mr. and Mrs Jas. Hughes,

SUFFELL—At Irvine, Alta. on Oct. 12th, 1911, a son to Mr. and Mrs C. J. Suffell.

RUNNELLS—On Oct. 16th, 1911, at Mosonville, Que., to Mr. and Mrs G. W. Runnells, a son.

DIED

KNOX—At Morewood, Ont. on Oct. 20th, 1911, Agnes, wife of Rev. W. Knox, aged 51 years and 7 months.

HILLIS—At Cannamore, Ont., on Oct. 19th, 1911, the infant daughter of Mr. and Mrs Wm. Hillis.

PITCHER—On Oct. 19th, 1911, the Rev. J. Tallman Pitcher, of Gananoque, Ontario, in the 69th year of his age, and the 49th year of his ministry.

MILLINERY!

SPECIAL 10 DAYS' SALE

Of adies and Misses Felt Shapes.

From Saturday, Oct. 21st, to Tuesday, Oct. 31st we will offer for sale 100 Shapes, all This Season's Styles, at . . . **$1.00**

Values from $1.50 to $3.00.

Children's Felts at 75c.

Come Early and Get Your Choice.

Mrs. C. W. Casselman.

A BARGAIN IN MILLINERY

—AT—

J. B. LaFRANCE & CIE

OF CRYSLER,

HATS! HATS!! HATS!!!

Trimmed and Untrimmed, at Half Price.

Don't fail to come and see for yourself. Orders done on Short Notice.

DUSTBANE

THE DUST KILLER



A handful in a line

WHEN YOU SWEEP

absorbs the dust, brightens the floor, and cleans your carpet.

One week free trial.

Yours for health,
DUSTBANE.

ALL GROCERS

"NO MORE DUSTY FRIDAYS"

Packed in barrels, half barrels and quarter barrels, for use in stores, offices and public buildings. For sale by

FULTON BROS., Chesterville

DUSTBANE — TRUE TO ITS NAME — DUSTBANE MFG CO. — THE DUST KILLER — OTTAWA, ONTARIO

A legal 6% Investment for trust funds

The Trustee Act of Ontario places so many restrictions, and very wisely too, on the investment of trust funds that trustees often experience difficulty in obtaining a safe, legal investment paying a high rate of interest. This difficulty can be overcome by buying First Mortgages on improved Saskatchewan Farms. We have a list of the best obtainable in Saskatchewan. We guarantee the safety of your investment, and undertake to collect and remit the payments of interest and principal without charge. If you have trust funds to invest send for booklet, "A Safe Investment."

NATIONAL FINANCE CO. Ltd,

26 Wellington St. E. Toronto, Ont.

Head Office: Vancouver, B.C.

CAPITAL, $1,000,000.00 PAID-UP CAPITAL $501,647.00

SURPLUS AND RESERVE, OVER $260,000.00 14

Local Representative: W. B. Lawson, Barrister, Chesterville.

AUCTION SALE FARM STOCK

There will be offered for sale by Public Auction

At Lot 7 in the 8th Concession of the Township of Finch,

3 Miles West of CRYSLER, on

TUESDAY, OCTOBER 31st, '11

At 1 o'clock p.m., sharp, the following Farm Stock, Implements, etc:

24 Milch Cows.
6 2-year-old Heifers, supposed to be in calf,
10 Spring Calves,
1 2-year-old Holstein Bull,
35 Pigs, 7 weeks old; 4 Brood Sows,
1 Brood Mare, 1500 lbs., ⅞ Clyde and in foal to Clyde horse,
1 Mare Colt 5 months old; took first prize at Tp. Fair, 1 Brown Horse (driver)
1 Brown Horse,
1 Pair Matched 2-year-old Colts (Jack the Hermit)
1 Mare Colt 2 yrs. old (Deveras)
1 Brown Hackney Mare,
1 Brood Mare in foal,
Frost & Wood Binder,
McCormick Mower,
Horse Rake, Deering Drill,
12 ft. Harrow, Spring Tooth Harrow,
2 Walking Plows, 2 Lumber Wagons,
Milk Wagon, 2 Buggies,
Horse Hoe, Pair Sloop Sleighs and Rack
2 Milk Tanks, 4 Milk Cans, 10 Milk Pails
Feed Boiler, Root Pulper, Set Slings,
Horse Fork, Car, Rope and Pulleys,
Cream Separator,
Monarch Fanning Mill,
2 Sets Team Harness, Disc Harrow,
2 Sets Single Harness, Hay Tedder,
Manure Spreader (Clover Leaf)
1500 Bus Oats, 40 Tons Hay,
Some Household Furniture
And many other articles.

TERMS OF SALE—All sums of $10.00 and under cash; over that amount 11 Months Credit (without interest) by parties furnishing approved joint notes. 5% off for cash.

This is a genuine sale as the farm is sold and I am going west.

W. S. STEINBURG, Proprietor.

L. JORDAN, Auctioneer.

THE COUNTIES' COUNCIL.

(From Cornwall Standard)

The October session of the Counties' Council opened in the Court House on Monday evening, the Warden in the chair. All the members were present as follows:—

The Warden, Geo. L. McLean, Reeve of Finch Village.

Cornwall—William Pollock and D. J, Gillies,

Cornwall Tp.—J. W. McLeod, and J. W. Crawford.

Osnabruck—A; S. Hodgins and W. Brown.

Finch—Hugh McMillan and John J. McMillan.

Roxborough—S. J. McDonell and Jas. Shanks.

Finch Village—Geo. L. McLean.

Charlottenburg—G. B. Cain and H. A. Craig.

Lancaster—F. R. McDonald and J. A. Sangster.

Kenyon—A. D. McMaster and John A. Gray.

Lochiel—David Robertson and John Gelineau.

Alexandria—J. A. C. Huot.

Maxville—Duncan Robertson.

Lancaster Village—D. P. J. Tobin.

Mountain Tp.—W. F. Miller and Alfred Jones.

Williamsburg—Malcolm S. Beckstead and John M. Casselman.

Winchester Tp.—John A. Campbell and Ezra Countryman.

Matilda—E. Merkley and W. E. Boyde

Iroquois—C. E. Cameron.

Winchester Village—F. Elliott.

Chesterville—W. A. Brown, M. D.

Morrisburg—Ralph E. Gibson.

Before calling the roll, Mr. A. I. Mcdonell, Clerk, announced the resignation of Mr. McRae, Reeve of Lancaster Township, and the election of Mr. Finnan R. McDonald to succeed him.

Upon motion of Messrs Hugh McMillan and J. J. McMillan, the communications received by the Clerk were read as follows:—

From R. W. Bruce Smith, Iuspector of Prisons and Charities, as to his recent inspection of the gaol, and making certain recommendations as to improvement in bath, and increase of Gaoler's salary.

From Secretary to Minister of Public Works for Ontario, acknowledging receipt of memorial re adoption of system of Provincial Highways.

From Deputy Minister of Education advising that the Minister had ratified appointment of J. W. Crewson as P. S. Inspector of Glengarry.

From J. J. Kelso, Superintendent of Neglected Children, advising that one of the Lavertie children from these counties had become a paralytic and had been placed in a home for incurable children at the expense of these counties for her future maintenance.

From James McDonald, St. Raphels, enclosing his pedlar's license for cancellation, and asking proportionate refund for unexpired term therof.

From Charles K. Duprau, Morrisburg, Secretary of Dundas Teachers' Institute, enclosing copy of resolution of that body in reference to the efficiency of Mr. Brown, P. S. Inspector, and his fitness for the continuance of his duties as such.

Upon motion of Mr. Huot and Mr. Gray, the communications were referred to the different committees to which they belong for consideration and report.

Moved by R. E. Gibson, seconded by Mr. Charles E. Cameron, and unanimously resolved:—

That the members of this Council have learned with deep regret of the death of Mr. John H. Meikle, of Morrisburg, who for manp years represented Williamsburg Division under the County Councils Act for several years, being Warden in 1897.

The Council resumed at 8 o'clock Tuesday evening. After the reading of the minutes, two petitions were presented by Mr. Elliott—one from the trustees of Union S. S. No. 3. Village of Finch, praying that the said village and the front five concessions of Finch Township or such lesser territory as may be considered advisable, be established as an Urban Continuation School District—the other from ratepayers in support of the petitions.

WEDNESDAY.

The Council resumed at 9 a. m. Wednesday. After routine, the Clerk read a communication from the officers at the Dundas Women's Institute, asking for a grant from the Council in aid of the objects of the Institute.

Referred to Finance Committee.

On motion of Messrs Huot and Gray, the report of the special committee re House of Refuge was read by the chairman, Mr. C. E. Cameron.

At the afternoon session, the report of the Commissioner re Belisle Boundary Bridge was read by the Commissioner, Mr. Campbell.

The Commissioner reported the work on the bridge satisfactorily carried out. Orders had been issued for $2,279.23

AUCTION SALE!

—OF—

HORSES and YOUNG CATTLE



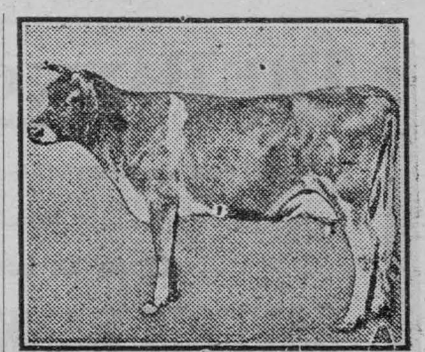

At McCloskey's Hotel, Chesterville,

Saturday, November 4th, 1911

At 1.30 p.m., Sharp, the following:

11 Head of Horses, including Drivers. Colts, Brood Mares and Work Horses.
1 Brown Hackney Mare 4 years old.
1 Brown Colt coming 3 years old, weighs about 1200 lbs.
1 Black Brood Mare 8 years old, weighs about 1300 lbs.
2 1-year-old Colts.
1 Clyde Colt 5 months old.
4 Good Work Chunks, some have worked on ditches all summer.
1 Chestnut Mare coming 3 years old, chunk.
14 Head of High-bred Holstein and Ayrshires, rising 2 years old, supposed to be in calf.
2 Bulls coming 2 years old, ⅞ Holstein.
4 Sets Single Harness.
2 Buffalo Robes.

Terms of Sale—All sums of $10.00 and under cash; over that amount 7 months credit on approved joint notes. 5% off for cash.

MILLIGAN & SHAY, Proprietors.

L. JORDAN, Auctioneer.

Chesterville Lodge No. 288, I.O.O.F.

Meets in its lodge room every Friday evening at 8 o'clock. Visiting brethren cordially welcome.

D. ALLISON, N.G. W. E. GRUE, REC. SEC'Y

—NEW—

Commercial - Hotel

CRYSLER, ONT.

A. M. ROBERT, PROPRIETOR.

Strictly new and up-to-date. Hot and cold water bath. Modern accommodation. Excellent sample rooms.

Bar supplied with choicest liquors and cigars.

Willis : College

Ottawa.

The Premier Commercial Training School

Offers complete courses in preparation for business life.

High standard of graduation and splendid success in assisting graduates to positions.

Willis College has been recommended to me, say practically all applicants. Ask those who know.

As instruction is individual, and the College being in session the year round, students may begin at any time.

Send for the Catalogue,

S. T. WILLIS, Principal,
Cor. Bank and Albert Sts.,
Ottawa, Ont.

NOW IS THE TIME TO SECURE YOUR

FURS

And get First Choice. I have a good range in the following:

Coon Coats in Marmot and Hamster Lined.

AND A FULL RANGE OF

Fur-Trimmed Coats for Ladies and Gentlemen.

Muffs and Throw-Overs, Persian Lamb, Mink, Alaska Sable, Mink Marmot, Grey Persian Lamb and White Thibbet.

J. T. KEARNS, Chesterville, Ont.

MANURE SPREADER!

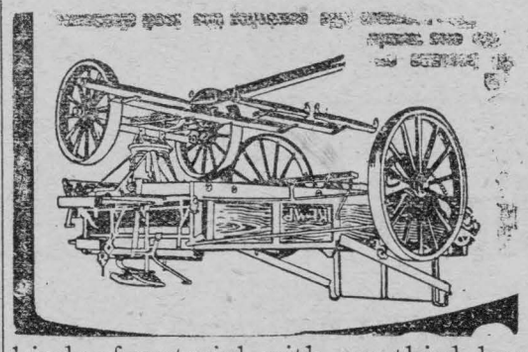

MR. FARMER:

Are you interested in a Spreader. If so, let us show you the latest and most up-to-date Spreader on the market, equipped with the reversible self-sharpening graded flat tooth which will handle all kinds of material with one-third less power than is used on other spreaders. Read the testimonial of one of our most progressive farmers:

F. W. Merkley, Agent, Chesterville.

Copy of Testimonial.

DUNBAR, ONT., Sept. 24th, 1910.

THE FROST & WOOD COMPANY, LTD.

Gentlemen,—Your agent, Mr. F. W. Merkley, of Chesterville, sold me one of your Kemp Spreaders, 70 bushels capacity, on conditions that it worked satisfactorily. I feel, therefore, that it is my duty to let you know how I found the Spreader to work. I may say we took out 140 loads of manure, some coarse and some fine, and after using it to put out those 140 loads I will freely say that your Spreader is a marvellous piece of machinery. We used one team weighing about 2400 lbs., no more, and they did it easily. I consider the Spreader one of the most up-to-date machines on the market, and I would most cheerfully recommend the Kemp Spreader to anyone who wants a first-class article in every respect, and I furthermore give this testimonial unsolicited, and anyone wanting any further information can call and I will freely give them my opinion on it.

Yours very truly,

(Signed) GEORGE CARLYLE, Con. 8, Lot 35, Dunbar, Ont.

for the Counties' proportion of the cost of the bridge. There was reason to believe that the engineer's estimate of the bridge would be exceeded by $300 or $400

Referred to Roads and Bridges Committee, on motion of Messrs Beckstead and Casselman.

On motion of Messrs Merkley and Boyde, the report of the Education Committee was presented by the chairman, Mr. Gibson.

The committee reported that they had considered the letter from the Deputy Minister of Education, advising that the following amounts were due to High Schools as grants for year 1911—Alexandria, $52.60; Williamstown, $49.57; Iroquois, $56.74; Morrisburg, $78.72; Cornwall, $77.66; and recommended that it be filed for reference at next June session; that no action be taken on the letter from Chas. Duprau re Mr. Brown P. S. Inspector for Dundas, a copy of same having been sent to the Education Department; the subject matter of the petitions re establishing or Urban Continuation School District in and about Finch Village had been duly considered and the committee heard two delegations supporting and opposing the project, respectively. After weighing their arguments, pro and con, they recommended that the prayer of said petitions be not granted: but that the same be dismissed; to be renewed at another session upon new material, if considered advisable, and if the parties now opposing each other can find any ground upon which to meet.

The report was adopted.

On motion of Messrs Pollock and Gillies, the report of the County Property Committee was read by the chairman, Mr. Pollock.

The recommendations of the committee included the following:—

That a Gurney heater be installed in the Dundas Registry Office by W. E. Thom, of Morrisburg, for the sum of $225.00, the work to be done under the direction of Ralph Gibson and J. Casselman and paid for on their certificate.

That the bath tub in the gaol be enamelled,

That the action of the Sub-Committee in procuring a much needed and suitable wood shed and store room for the Counties' Buildings, at the small expense of $60.00, be endorsed.

The gaol, Counties' Buildings and adjoining property had been inspected and found it to be in a very satisfactory condition, due in no small measuse to the zeal and devotion of the gaoler. Mr. A. W. Ault.

The report was adopted.

The report of the Committee on Roads and Bridges was read by the chairman, Mr. D. Robertson. Its principal provisions and recommendations were as follows;—

That the expenditure of $428.41 by Dr. Brown, commissioner on the Chesterville Bridge, be endorsed.

That the Counties' proportion of the maintenance of the Swail Bridge, in the Township of Finch, under award of the judgment of the Counties' Judge in 1907, be passed by the Finance Committee, the amount being $17.03

That the claim of Mountain Township for half of the expense of repairing Arcand Creek Bridge, on the boundary between Mountain and South Gower, $19.50 be paid, the other being paid by the counties of Leeds and Grenville.

THURSDAY.

On motion of Messrs Beckstead and Casselman, the report of the Finance Committee was read by the chairman, Mr. C. E. Cameron.

The committee recommended the payment of general Counties' accounts and House of Refuge expenditures to the amout of $9,393.69, of which the following is an abstract.

Printing, Advertising and Stationery	$ 71 38
Registry Offices	306 32
Stenographer	25 00
Education	75 41
Roads and Bridges	2,024 27
Industrial Schools	98 93
Division Court Clerks and Bailiffs	13 00
Administration of Justice	52 25
Gaol and County Property	174 51
Telegrams, phones, etc	36 99
House of Refuge	6,470 25
Miscellaneous	31 85
Postage and Express	13 53
Total	$9,393 69

Nearly all of this amount has already been paid, and the committee recommended that a by-law be passed providing for the payment of the balance and ratifying the payments made.

Regarding the recommendations of the Inspector of Prisons, that the gaolers salary be increased from $800 to $1,000, the committee considered the season inopportune to change salaries and left the matter over till the January session.

As there seems to be no alternative, the committee advised the Council to pay for the maintenance of the child, Lavertie, originally from the United Counties, who having becoms an incurable paralytic, was placed in an institution for such cases.

That the application of James McDonald for a refund of fees paid for a pedlar's license, could not well be granted, as it would be establishing a precedent. The Clerk was empowered to grant to Mr. McDonald a permit subsequent to Nov. 2nd, equivalent to the unused part of the license.

That a 12 months' pack license be issued to Joseph Evans, of Dominionville a deserving person.

That no grant be made to the Dundas Women's Institute, such grants be more appropriate from the Municipal Councils interested.

There being no other business in motion of Messrs. Beckstead and Casselman, the Warden left the chair, which was taken by Mr. C. E. Cameron.

Mr. Huot then moved, seconded by Mr. Tobin that a vote of thanks be recorded on the minutes to Mr. George L. McLean for the able, efficient and impartial manner in which he has discharged the duties as Warden for the year 1911.

The motion was then carried by a standing vote, the members singing "For He's a Jolly Good Fellow."

The Warden acknowledged the compliment in a few warmly appreciative words, and said the kind co-operative of the members had made his task an easy one.

The session was then brought to a close with the National Anthem.

15 YEARS A DYSPEPTIC

Forced to Live on Stale Bread and Porridge.

"FRUIT-A-TIVES" CURED HIM

AVONDALE, N. B., October, 15th.

"I have been a great sufferer from Indigestion for fifteen years. I was forced to deny myself all such hearty foods as beans, meats, potatoes and could not drink tea or coffee. For the past two years, I lived on porridge, stale bread, etc. I had treatment from two doctors, and tried nearly every kind of medicine, but got worse.

"Finally I saw a testimonial of "Fruit-a-tives" and concluded to give them a trial. I took nearly four boxes of "Fruit-a-tives" and they have made me feel like a new man. I can eat all kinds of hearty foods without suffering, and am no longer constipated."

LEMUEL A. W. BROWN.

Many people look on "Fruit-a-tives" as a miraculous medicine. It has indeed performed what have seemed like miraculous cures in hundreds of cases of chronic Indigestion, Dyspepsia, Constipation and Biliousness.

"Fruit-a-tives" is the only medicine in the world made of fresh fruit juices and valuable tonics. 50c. a box, 6 for $2.50, or trial size, 25c. At all dealers or from Fruit-a-tives Limited, Ottawa.

Sure Signs.

That You Have Kidney Trouble.

If your back is constantly aching and you experience dull shooting pains, if your urine thick and cloudy or your passages frequent scanty and painful, your kidneys and bladder are out of order.



Neglect quickly brings on rheumatism, diabetes, lumbago, sciatic, etc, Booth's Kidney Pills are guaranteed to relieve ormoney back. They are the world's greatest specific for kidney and bladder trouble. All druggists, 50c. or postpaid from the proprietors, The R. T. Booth Co. Limited, Fort Erie, Ont. Free trial on application. Sold and guaranteed in Chesterville by W. G. Bolster.

State of Ohio, City of Toledo, Lucas County. } s. s.

Frank J. Cheney makes oath that is senior partner of the firm of F. J. Cheney & Co., doing business in the City of Toledo, County and state aforesaid, and that said firm will pay the sum of ONE HUNDRED DOLLARS for each and every case of catarrh that cannot be cured by Hall's Catarrh Cure.

FRANK J. CHENEY

Sworn to before me and subscribed in my presence this 6th day of September, A.D., 1886.

Seal. A. W. GLEASON, Notary Public.

Hall's Catarrh Cure is taken internally, and acts directly on the blood and mucous surfaces of the System. Send for testimonials free.

F. J. CHENEY and CO.

sold by all druggists, 75c.

Take Hall's Family Pills for constipation.

Mr. R. W. Matthews will hold an auction sale of many useful articles, at his residence in Chesterville, on Saturday, Oct. 28th. See posters for particulars.

Concrete Work in Freezing Weather

UNTIL a few years ago, although concrete had already been generally adopted throughout the country by contractors and farmers for almost all structural work, it was the practice to stop all work on this form of construction as soon as the cold weather set in.

It has been found, however, that concrete work may be carried on in cold weather successfully, and with but very little more trouble than under ordinary circumstances.

This fact is of great benefit to the farmer, as it is in the colder period of the year that he is able to find time for building and making the many articles around the farm to which concrete so readily adapts itself.

With a few simple precautions it has been found that concrete can be used, not only in freezing weather, but when the thermometer has been actually below zero.

If the concrete freezes before it starts to "set," it will not be injured, but if the freezing takes place after the "setting" action has started up, the concrete is likely to be damaged when it thaws, owing to the expansion of the melting water forcing the particles apart and making the concrete crumbly. On the other hand, if the concrete has a chance to become thoroughly "set" before freezing, no harm will be done. To give it this chance you must first of all prepare the materials as described below, and secondly, you must protect the concrete after it has been placed in the "forms."

PREPARATION OF MATERIALS.

Concrete will, on its own account, develop a certain amount of heat in

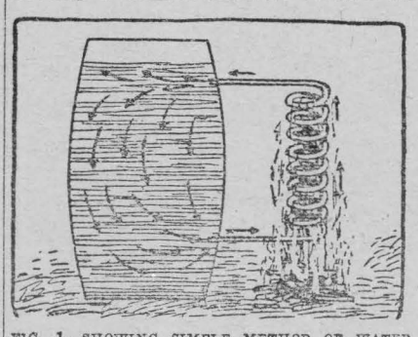

FIG. 1. SHOWING SIMPLE METHOD OF WATER HEATING.

the "setting" process. But in cold weather, some outside assistance, in the form of artificial heat, is necessary. The best way to develop this artificial heat is to warm the materials before mixing. This shortens the time that it takes the concrete to "set" and lengthens the time necessary to bring it to the freezing point. Bear in mind that the less water used, the quicker concrete "sets." Therefore, it is advisable to use as little water as possible in the mixing during cold weather.

HEATING WATER.

A simple and easily-made vessel for heating water is shown in the accompanying drawing. (See Fig. 1.). A coil is made of one-inch pipe with the ends fastened in the barrel and made water-tight. A small fire built under the coil will heat the water rapidly and will keep it in circulation, thus keeping all the water heated,

For this purpose it is wise to use a length of malleable iron gas-pipe, because it is easily bent into the required coil. This is done by taking a log or fence-post about the size of the coil and bending the pipe around it. This method prevents the pipe from "buckling" and makes the coils more regular in size.

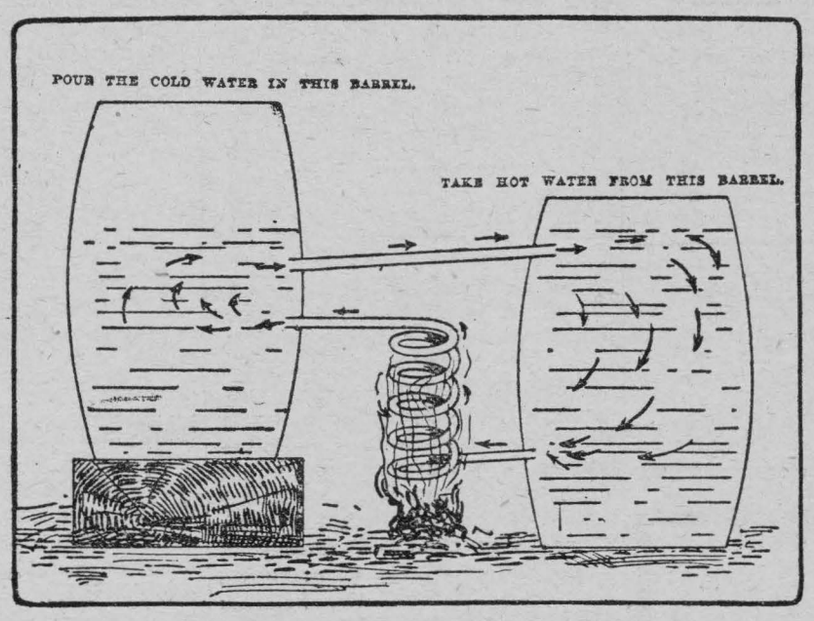

FIG. 2. SHOWING TWO-BARREL METHOD OF HEATING WATER.

Where concrete work is being done on a large scale, it is advisable to use the two-barrel heater shown in Fig. 2. This allows the water to be constantly replenished without reducing the heat of the water in the barrel from which the hot water is taken.

Most farmers, however, possess large boiling kettles, used during butchering time, or for making soft soap, etc. One of these will do equally well.



FIG. 3. SHOWING HOW MATERIALS MAY BE HEATED BY MEANS OF A FIRE IN AN OLD STOVE-PIPE.

HEATING SAND AND STONE.

Sand and stone may be very easily heated by making use of two pieces of stove pipe, one piece for the sand and the other for the stone. The pipes are laid on the ground in such a position as to allow the wind to make a good draft. The fire is then built in one end. The flames pass through, heating the whole pipe, and as fresh fuel is added, the cinders are pushed along the pipe and gradually work out at the other end. The sand and stone should be piled on top of the stove pipes, and will soon thaw out and become heated.

In very cold weather, the cement may be heated by laying the bags on top of the sand, but this is not absolutely necessary, as the cement itself must be kept dry until used, whether the weather be hot or cold.

TEMPERATURE REQUIRED.

Materials should not be heated to too high a temperature. A good way to judge the proper amount of heat is to make them just hot enough to be comfortable to touch. Care should be taken not to use any frozen lumps of sand.

PROTECTING CONCRETE IN POSITION.

After the concrete has been placed in "forms" it should be protected so as to keep the heat in as long as possible. This is more essential in thin structures than in massive walls and foundations; for the latter will hold their own heat longer on account of their thickness.

Wooden "forms" are non-conductors, and will retain the heat in the concrete up to a certain point, but the concrete should be protected on top by a covering of canvas or heavy paper, with a layer of ten or twelve inches of manure on top of this. Straw will also answer the purpose. If manure is used, care should be taken to prevent it from coming in contact with the concrete, as it will discolor it, and possibly even seep through sufficiently to weaken the structure.

PROTECTING THIN STRUCTURES.

In the case of thin walls where extra cold weather calls for additional protection, heavy paper should be nailed to the vertical posts of the forms, (see Figure 4,) thus leaving an enclosed air space between each pair of posts. These air spaces will have about fifteen degrees higher temperature than the outside air. The "forms" should always be left on longer in cold weather, as it takes longer for the concrete to harden.

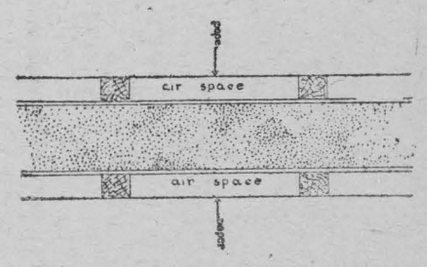

FIG. 4. PAPER TACKED TO WOODEN SUPPORTS TO PROTECT CONCRETE FROM FROST.

There is no reason why concrete cannot be used with complete success in cold weather if these simple precautions be followed.

Dominion House!
CHESTERVILLE, ONT.
T. FLYNN, Proprietor
This hotel has lately been renovated and is in a position to cater to the travelling public.
Always in stock the choicest brands of liquors and cigars.

J. B. Thompson
CHESTERVILLE, ONT.
General - Tinsmith
Has moved into the Tin Shop formerly occupied by the late D. Carter.
—Consult me before placing your order for a—
Furnace, Roofing, Eavetroughing, Etc

WANTED!
A live representative for Chesterville and surrounding district to sell high-class stock for
The Fonthill Nurseries.
More fruit trees will be planted in the fall of 1911 and spring of 1912 than ever before in the history of Ontario.
The orchard of the future will be the best paying part of the farm,
We teach our men salesmanship, tree culture, and how big profits in fruit-growing can be made.
Pay weekly, permanent employment, exclusive territory.
Write for particulars.
STONE & WELLINGTON
TORONTO.

Subscribe for the Record.

W. H. FETTERLY,
MORRISBURG, ONTARIO
AGENT FOR
The Newcombe Piano, Automobiles
Also dealer in Stoves, Harness, Cream Separators. Etc.
Money to Loan on good security.
Consult Him Before Purchasing

C. D. STEWART, M.R.C.V.S.
Graduate of the Royal College of Veterinary Surgeons, London, Eng.,
Has Taken Over the Practice of Dr. A. S. Morrison,
and is prepared to treat all diseases of the Domesticated Animals on the latest and most approved principals.
Office, - Baldrey Block, Chesterville.

To Rent

A Farm consisting of one hundred acres, right at Cannamore For further particulars apply to

LENNOX BAKER
Cannamore, Ont.

For Sale.

House and Blacksmith shop in the village of Grantley, with a full set of tools, and well at shop and hard and soft water in house. Possession given January 1st, 1911. If wanted, if not sold, will rent after March 1st, 1912.

JAMES ROBINSON
Grantley Ont.

Farm for Sale

200 acres, lot No. 8, 6th Con. of Finch. This is as good a farm as there is in the township of Finch, two miles from railway station. School house and cheese factory inside third of mile.

Also house and lot in village of Berwick. For particulars apply to

JOHN FOSTER, Chesterville.

For Sale or Rent.

Farm being lot 36, in the 7th Concession of the Township of Osnabruck, one mile south of Grantley, containing 50 acres. For particulars apply to

J. R. CUNNINGHAM
Chesterville.

Farm for Sale.

Being the West Half of Lot 11 in the 5th Concession of the Township of Winchester, containing 100 acres more or less There is a small barn on the property. The soil is excellent and free of any yellow weed, or other noxious weeds. Close to school and Cheese Factory. For particulars apply to

A. H. FULTON
Chesterville.

Strayed.

From our premises on Lot 24 in 10th Con. Winchester Tp. on or about 15th of July, a Red and White yearling Bull. Any information as to his whereabouts will be gladly received,

W. C. & E. J. GLASGOW
Cannamore.

If you want to get
Shoes, Cloths,
or Furnishings
We will satisfy you in every way.
Come and see the Excellent Value we now offer in
New Shoes,
New Suits to Order,
New Hats,
New Trousers,
New Shirts,
New Caps,
New Underwear,
New Hosiery,
New Ties.

Always Trying to Please You.

C. L. Casselman
Chesterville.

W. C. T. U. Officers.

The following officers were elected last week at the annual meeting of provincial convention of the W. C. T. U. held at Winchester.

Hon. president—Mrs F. G. McKee, Barrie.

President—Mrs M. Thornley, London.

Vice-president—Mrs E. A. Stevens, Toronto.

Corresponding secretary—Mrs. Helen N. Detlor, North Bay.

Recording secretary—Mrs M. Edward Pole, Ottawa.

Treasurer—Mrs B. O. Britton, Gananoque.

Superintenpent of departments—Evangelistic, Mrs B. K. Johnston, Barrie; work for Indians, Miss Mary Mackay Scott, Ottawa; railroad work, Mrs J. Gordon, St. Catharines; White Cross work, Mrs E. Seymour, Belleville; exhibitions and fairs, Mrs Hillorm, Toronto; soldiers, Mrs Asa Gordon, Ottawa; essay exchange, Mrs Laura Millar, London; scientific temperance, Mrs Kate Maxwell, Windsor; systematic giving, Mrs Dr. Ogden, Toronto; parlor meeting, Mrs N. Healey, Cargill; prison reform Mrs A. Cunningham, Owen Sound; methods of work, Nrs E. A. Stevens, Toronto; literary depository, Mrs Dr. Basken, Toronto franchise, Mrs W. A. Nichols, Hamilton; law enforcement, Mrs Emma Pugsley, Toronto, Mrs J. Bearman, Ottawa.

When the hardware store of R. H. Bradfield & Co. was opened on Tuesday morning it was found that it had been paid a visit during the night. Some person or persone had effected an entrance at the rear and carried off cartridges, knives, dollar watches, etc. They appear to have been quite leisurely about their work, as they had taken time to do some writing on the Underwood in the office, showing themselves but indifferent typists. Their booty consisted mainly of cartridges, of which they took a liberal supply from the smallest size to the largest, indicating that they would a-hunting go. Local youths were suspected, and Chief Stone looking up the suspected ones found them ready to acknowledge their guilt and very penitent They were Donald Pruner and Hercules Becksted, whose fondness for hunting had led them to make the raid. Part of the booty was hidden in the Farlinger lane back of the railway; part of it down by the Nash creek, and part of it elsewhere. Much of it was recovered, the boys readily helping in this work. Efforts are being put forth to have the boys sent to the Industrial School at Toronto, where trades can be learned—Morrisburg Herald.

For Sale.

The Residence on Joseph Street, in the Village of Chesterville. Immediate possession. Apply to

DR W. A. BROWN.

Farm For Sale.

First class farm for sale. Lot 14 in the 7th con. Township of Winchester, containing between 50 or 60 acres. All in good state of cultivatfon, free from yellow weed and dirt, good frame house nearly new barn and stables; also a machine shed, three wells, well fenced, about quarter of a mile to school house and cheese factory, three miles East of Winchester or 4 miles West of Chesterville. Apply to

ARTHUR HENRY
Chesterville P. O.

Printer Wanted.

There is an opening for a good printer in this office. Fair wages paid and a steady sit to right man. Apply at once.

L. JORDAN,
Licensed Auctioneer
Chesterville, Ont.
PHONE NO. 8.

EASTERN ONTARIO
LIVE STOCK and POULTRY SHOW
OTTAWA, JAN. 16 to 19, 1912
Large classes for the leading kinds of
HORSES
DAIRY and BEEF CATTLE
SHEEP, SWINE, SEEDS
POULTRY
$11,000.00 IN PRIZES
For free prize lists apply to the Secretary.
PETER WHITE, Pres., Pembroke. D. T. ELDERKIN, Sec'y., Ottawa.

Eighty-Three Contests for Local Option

Eighty-three municipalities—that is to say, four cities, thirteen towns, twenty villages and forty-six townships—have so far made their arrangements for local option campaigns next January. The cities are Belleville, Chatham, Fort William and Port Arthur, and the towns are Aylmer, Berlin, Blenheim, Blind River, Forest, Goderich, Gravenhurst, Listowel, Mitchell, Petrolea, Ridgetown, Simcoe and Uxbridge.

The villages deciding on contests are Alvinston, Caledonia, Cannington, Cayuga, Charlton, Chesterville, Glencoe, Hagersville, Hepworth, Jarvis, Lucknow, Madoc, Milverton, Mimico, Newbury, Port Dover, Springfield, Thetford, Watford and Wroxeter.

The township municipalities which will vote are Alnwick, Assiginiac, Blandford, Brant, Bosanquet, Brock, Burleigh, Barwick, Cayuga North Charlottsville, Dack, Dover, Drummond, Dunn, Easthope North Easthope, Ekfrid, Elzevier, Emo, Etobicoke, Finch, Glamorgan, Grantham,, Greenock, Harwich, Howard, Howland, Kaladar, Kinloss, Lavaliee, McKillop, Medora and Wood, Middleton, Mornington Morris, Orillia, Oso, Rainham, Pelee Island, Percy, Pinewood, Tyendinega, Wallace, Walpole, Woodwich and Woolwich.

The number of licenses affected totals 278, of which 71 are in the four cities, 65 in the thirteen towns 40 in the twenty villages, and 102 in the forty-six townships.

Daring Robbery.

Fort William, Ont. Oct. 23—One of the most daring robberies that ever took place in this section occurred to-day, when A. R. Running until two months ago accountant in the local branch of the Royal Bank, at 1 o'clock held up by the teller at the point of a gun and took between five thousand and six thousand dollars. Running entered the bank and the teller, P. L. Dickson, offered to assist him to remove his trunk. He pulled out a revolver and compelled the teller to hand over a part of the money inside his cage. He backed out of the bank and started down Victoria avenue, followed by several persons to whom the teller had given the alarm. The police captured Running in the coal dock section in half an hour. He offered no resistance. Running came here about six months ago. His former home in Brockville, Ont. He formerly worked in Winnipeg at the British North American bank, and but recently joined the Royal Bank. The money stolen was found in Running's room in a valise, amounting to $4,835, and bank officials say that that was the amount taken. The young man was to have been married next Thursday to a local girl. He wanted to take a honeymoon tour and was without sufficient means. Friends think his mind is unbalanced. He has not confessed.

If the Farmers want Butter Parchment Paper we keep it and can print anything required on it on short notice. Price reasonable.

POTATOES.

A Car of Green Mountain Potatoes is now at the Station, Chesterville. Fit for seed. $1.25 bag.

THOS. FAULKNER,
Morewood, Ont.

HORSES : : WANTED

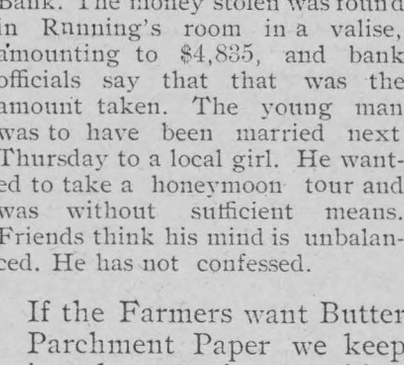

MR. P. VANDELAC, of Montreal
—WILL BE AT—
McCLOSKEY'S HOTEL, CHESTERVILLE
—ON—
Friday & Saturday, NOV. 3rd & 4th
To purchase all kinds of horses

FULTON BROS.

"The Tweed"

Sanitary Liquid Chemical Closet.

The Tweed is one which can be installed in any dwelling without waterworks or plumbing of any kind, and only requires connecting with a stove pipe or chimney hole for ventilation.

It Is Perfectly Odorless

and nothing to go wrong with the Tweed. You cannot well afford to be without one of these Closets. Think of the doctor's bill you will save.

Ask Us About the Tweed.

This is the Time for Hunting

WE HAVE A FULL LINE OF

Cartridges and Shells

Did you say you wanted the best Single Barreled Shot Gun in the Market?

THE NEW VICTOR

Is the one you are looking for.

12 Gauge, 30 inches in length, armory steel barrel for nitro or black powder, with fancy butt plate,

Price - $5.00.

Little Scout Stevens Rifle

22 R. F., will shoot 22 long or 22 short.

Price - $2.75.

Swiss Army Rifles.

We have a number of these Rifles and will sell them while they last,

At $2.50.

WE CARRY A FULL LINE OF

Patent Medicines

And sell them at the Lowest possible price.

FULTON BROS.

CHESTERVILLE, ONT.

The Quality Store

BOGART'S FURS.

Square Deal Store

The Customers own judgment, backed by our experience of years, is the appeal we make to you. All we ask is that comparisons be made and we accept the result gladly.



LOWER PRICES THAN OURS MEANS LESS QUALITY.

Just a Few of the Many Lines we are Showing This Season:

Ladies Fur-Lined Coats,
Hudson Seal Coats,
Persian Lamb Coats,
Russian Poney Coats,
Natural Rat Coats,
Blended Rat Coats,
Mink Marmot Sets.
Mink Sets,
Alaska Sable Sets,
Persian Lamb Sets,
Stowe Martin Sets,
White Thibet Sets,
Northern Sable Sets,

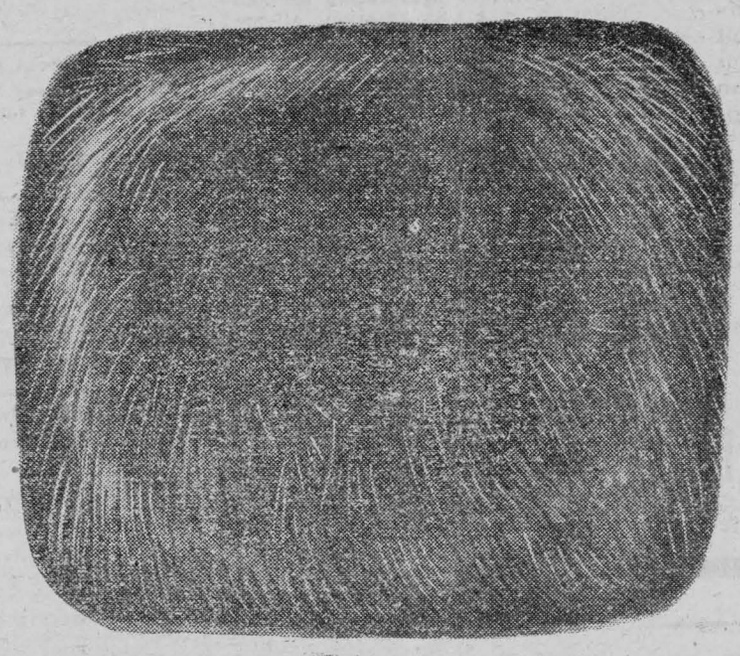

We have an exceptionelly Large Range of Coon and Fur-Lined Coats for Men.

We solicit an early visit from you, believing you will be satisfied.

Our stock of Ladies, Men's and Boys' Cloth Coats cannot be surpassed for Style and quality.



LOWER PRICES THAN OURS MEANS LESS QUALITY.

Ask to See Our $14.00 Fur-Trimmed Coats For Men.

G. W. BOGART, Chesterville

Insist Upon Being Shown Our Fur-Trimmed Coats For Ladies.

NATION VALLEY.

Mrs A. E. Meldrum of Ottawa, visited her parents here this week.

Mrs Herb. Ball visited recently at South Finch.

Misses Jessie Carruthers and Mary Munroe visited last week at Williamsburg.

Miss Daffodil Jamieson is stopping at Chesterville, also Miss Viola Hess.

Mrs Hugh Bolton of Toronto, visited relatives in this locality the first of the week.

Mrs Jno. Munroe of the Springs, was the guest of her mother, Mrs Jas. Grey a few days ago.

Mr. and Mrs Silas Cross of Maple Ridge, were guests of their uncle, Mr. William Elliot the first of the week.

Mr. and Mrs A. C. Garrow and children of Ottawa, are visiting Mrs Garrow's old home in the Valley before they leave for their new home in Calgary.

Mrs Harvey Merkley and child of Williamsburg vicinity visited her parents of this district the first of the week.

Miss Pearl Beckstedt of Chesterville, visited Miss Eleanor Moodie the first of the week.

Mr. W. E. Darling of Morrisburg district, spent Sunday at his home here.

Mr. Charlie Marsell had a husking bee on Wednesday evening last.

Power Prices for Eastern Ontario.

Kingston, Ont. Oct. 24—Hon. Adam Beck, chairman of the Hydro Electric Commission, has handed out estimates for the supply of power by a commission to municipalities in this section of the province.

The figures are for 10,000 down to 3,000 horse power.

Kingston, $17.20 to $30.25.
Brockville, $16.95 to $24.48.
Lyn, $22 91 to $34.25.
Morrisburg, $11.46 to $13.07.
Cardinal, $15 to $20.88.
Prescott, $20.72 to $30.72.

The report from the commission does not say where the power will come from, but it evidently is from Waddington, N. Y. in view of the low prices quoted for Morrisburg. It is a question whether Kingston will accept the Hydro Electric offer, as it is considered that the Seymour Company's offer is a better one. If Kingston drops out, the prices to the other municipalities would be increased.

FINCH.

With deep regret the many friends of the family learned of the death of William A. C. Forsythe, son of Mr. D. R. Forsythe, of this place, which occurred at Wainwright, Alberta, on Oct. 7th. The deceased, who was only 18 years of age, had been engaged in railroad construction for a couple of years, and at the time of his death was foreman in charge of a section. He was a young man of exemplary character, being held in high esteem by all who knew him. The remains were brought here for interment and the funeral took place on Saturday last, being very largely attended. The service was conducted by Rev. W. D. Bell of St. Luke's Church. The pallbearers were C. S. McFarlane, M. A. Grant, Irwin Latimer, J. Cameron, T. W. Norris and Angus McMaster. Among the friends present from a distance were Mrs J. McFarlane, Mr. C. S. McFarlane, Ottawa; Mr. A. L. Grant, Wainwright, Alta; Miss Shaver, Avonmore; Mr. John Cameron, New Ontario; Mr. and Mrs James Forsythe, Mrs John Forsythe, Ottawa; Mrs Hugh McMaster, Apple Hill; and T. W. Norris, Cornwall. The community sympathises deeply with the bereaved family.

Hair Grows Thin.

Use Parisian Sage In Time and Prevent Baldness.

If your hair is growing thinner and thinner and causing you anxiety go to W. G. Bolster to-day and get a large bottle of Parisian Sage for only 50 cents. It is such a delightful and refreshing dressing that you will like to use it regularly.

Parisian Sage is guaranteed to stop falling hair and itching scalp, to eradicate dandruff and make the hair lustrous and radiant, or money back.

There is nothing just as good as Parisian Sage. See you get the package which contains the girl with the Auburn Hair.

Four men were killed near Rigaud, Quebec, when the mixing building of an explosive factory blew up.

CASTORIA

For Infants and Children.

The Kind You Have Always Bought

Bears the Signature of Chas. H. Fletcher

OSNABRUCK.

The sad intelligence reached here on Wednesday last of the sudden death of Mrs Cordelia Dentz, which event occurred at the home of her cousin, Mrs Wm. Lappoint, of Waddington, N. Y. on Wednesday 11th inst. The deceased had been ailing for the past week, but her illness was not considered serious until the morning of her death. She was suddenly seized with a stroke about seven o'clock in the morning and passed peacefully away at noon. Mrs Dentz resided in Newington for a short time and left in June for Waddington, where she purposed nursing, which profession she followed. The late Mrs. Dentz was ever of a cheerful disposition and was always ready to help others in time of trouble. She had a kind word for everybody. The funeral took place on Friday afternoon from the residence of Mr. Lappoint to the Presbyterian Church. Rev. Mr. Middleton officiated, taking for his text Amos, 8th chapter, 9th verse. The pastor referred to the saintly life of the deceased and also warned those who were left of the uncertainty of life. The remains were interred in the Waddington cemetery beside those of her husband, who predeceased her two years. The late Mrs Dentz leaves to mourn her loss two brothers and two sisters; Dexter Barkley, of Roundup, Alta.; E. Barkley, of Waddington, N. Y.; Mrs Sylvia Durgin of Chesterville; Mrs Charles Bicks, Finch; besides a number of nieces and nephews. Miss Iva Barkley was a chief mourner, owing to her residing with her aunt. Those who attended the funeral from a distance were; Mr. and Mrs Charles Bicks, Finch; Mrs Sylvia Durgin and Mr. Garrow, Chesterville; Mr. and Mrs R. L. Simser, Newington.

Mr. Joseph Latta of Thurlow was killed by falling from a wagon.

James Currie,

Licensed Auctioneer for the Counties of Stormont, Dundas, Prescott and Russell. Phone No. 16.

CRYSLER, ONT.

Farm For Sale.

That Part of the E½ of N½ Lot 13 in 5th Con., Finch, 24 acres more or less.

This is a beautiful little farm, right in the Village of Berwick. The soil is a fine clay and clay loam, all under cultivation, with nice dwelling, kitchen and stables, making this a very desirable and convenient property for a retired farmer or others wishing Village conveniences.

Reasons for selling, that myself and boys wish to be together on a larger farm.

Part cash, balance on time.

For further particulars apply to the owner.

THOMAS KEARNS
Berwick, P. O.

Electrical Supplies

MAGNETOES and AUTO SPARKERS

Batteries, Ensolated Cable, and a full line of sundries for Gasoline Engines

Also Bicycle and Rubber TIred Carriage Sundries

Agent for the London Gasoline Engine. Repairing of all kinds of gasoline Engines.

ELGER LASALLE
CHESTERVILLE

CANADIAN PACIFIC

Thanksgiving Day.

Stations in Canada, Fort William and East; also to Detroit and Sault Ste Marie, Mich.; to Buffalo, Black Rock, Suspension Bridge and Niagara Falls, N.Y., and to Canodian Pacific Stations in Vermont ond Maine. at

One Way First-Class Fare.

Good going Oct. 27, 28, 29th, 30th.
Return limit, November 1st, 1911.

CHESTER CASSELMAN,
Ticket Agent, Chesterville, Ont.

E. J. HEBERT, Gen. Agt. Pass. Dept., Montreal

Special Notice!

I wish to inform the general public that I have been appointed agent for the celebrated

D'Laval Cream Separator.

Consult me before purchasing.

Chas. Chambers, Chesterville.

Record Ads. Brings Results.

FLOUR AND FEED STORE

I have in stock the following brands of Flour:

Purity, **Royal Household,**
Bishop's Best, **Quaker,**
Three Stars, **Glenora.**

Also Corn Meal and Buckwheat Flour.

Bran, Middlings and Moulee.

I also keep on hand

Beans and All Kinds of Whole Grain.

J. W. Hummell,

Opposite McCloskey House.

Children Cry for Fletcher's

CASTORIA

The Kind You Have Always Bought, and which has been in use for over 30 years, has borne the signature of Chas. H. Fletcher and has been made under his personal supervision since its infancy. Allow no one to deceive you in this. All Counterfeits, Imitations and "Just-as-good" are but Experiments that trifle with and endanger the health of Infants and Children—Experience against Experiment.

What is CASTORIA

Castoria is a harmless substitute for Castor Oil, Paregoric, Drops and Soothing Syrups. It is Pleasant. It contains neither Opium, Morphine nor other Narcotic substance. Its age is its guarantee. It destroys Worms and allays Feverishness. It cures Diarrhœa and Wind Colic. It relieves Teething Troubles, cures Constipation and Flatulency. It assimilates the Food, regulates the Stomach and Bowels, giving healthy and natural sleep. The Children's Panacea—The Mother's Friend.

GENUINE CASTORIA ALWAYS

Bears the Signature of

Chas. H. Fletcher.

The Kind You Have Always Bought

In Use For Over 30 Years

THE CENTAUR COMPANY, 77 MURRAY STREET, NEW YORK CITY.

The Record is Looked Upon as the Best Local Paper in this Section.

Synopsis of Canadian Northwest Land Regulations.

ANY person who is the sole head of a family, or any male over 18 years old, may homestead a quarter-section of available Dominion land in Manitoba, Saskatchewan or Alberta. The applicant must appear in person at the Dominion Lands Agency, or Sub-Agency for the district. Entry by proxy may be made at any agency, on certain conditions, by father, mother, son, daughter, brother or sister of intending homesteader.

Duties.—Six months, residence upon and cultivation of the land in each of three years. A homesteader may live within nine miles of his homestead on a farm of at least 80 acres solely owned and occupied by him or by his father, mother, son, daughter, brother or sister

In certain districts a homesteader in good standing may pre-empt a quarter-section alongside his homestead. Price $3.00 per acre. Duties—Must reside six months in each of six years from date of homestead entry (including the time required to earn the homestead patent) and cultivate fifty acres extra.

A homesteader who has exhausted his homestead right and cannot take a pre-emption may take a purchased homestead in certain districts. Price $3.00 per acre. Duties—Must reside six months in each of three years, cultivate fifty acres and erect a house worth $300.

W. W. CORY,
Deputy of the Minister of the Interior.

N B.—Unauthorized publication of this advertisement will not be paid for.

Farmers' Insurance Companies

The Popular and Reliable

GRENVILLE PATRON MUTUAL

FIRE INSURANCE COMPANY

Insures farm property against loss or damage by fire or lightning.

The Ontario Farmers' Weather Insurance Company

Insures against loss or damage to buildings or contents by wind storms, cyclones or tornadoes.

The Western Assurance Gompany

With the following Stock Companies, accept a general insurance on all classes of property wherever situated. Capital $17,000,000:

Sun Fire Insurance Office of London, Eng
The General Fire Insurance Corporation

Satisfactory adjustments in all cases and prompt payment of losses.

JAS. CLEMENT, Agent, Dunbar

Wilford M. Saucier

PRACTICAL WATCHMAKER, JEWELER, ENGRAVER, &c.

All kinds of Watches, Clocks, Jewellry, Spectacles etc., etc., for sale, and repaired with neatness and despatch.

Prompt attention paid to repairing sent by mail

Issuer of marriage licenses.

W. M. SAUCIER, Chesterville

SOWING HIS WILD OATS

REAPING A HARVEST OF SORROW



How many young men can look back on their early life and regret their misdeeds. "Sowing their wild oats" in various ways. Excesses, violation of nature's laws, "wine, women and song"—all have their victims. You have reformed but what about the seed you have sown—what about the harvest? Don't trust to luck. If you are at present within the clutches of any secret habit which is sapping your life by degrees; if you are suffering from the results of past indiscretions; if your blood has been tainted from any private disease and you dare not marry; if you are married and live in dread of symptoms breaking out and exposing your past; if you are suffering as the result of a misspent life—**DRS. K. & K. ARE YOUR REFUGE.** Lay your case before them confidentially and they will tell you honestly if you are curable.

YOU CAN PAY WHEN CURED

We Treat and Cure VARICOSE VEINS, NERVOUS DEBILITY, BLOOD and URINARY COMPLAINTS, KIDNEY and BLADDER Diseases and all Diseases Peculiar to Men.

CONSULTATION FREE. Books Free on Diseases of Men. If unable to call, write for a Question Blank for HOME TREATMENT.

DRS. KENNEDY & KENNEDY

Cor. Michigan Ave. and Griswold St., Detroit, Mich.

NOTICE All letters from Canada must be addressed to our Canadian Correspondence Department in Windsor, Ont. If you desire to see us personally call at our Medical Institute in Detroit as we see and treat **no patients** in our Windsor offices which are used for correspondence and Laboratory for Canadian business only. Address all letters as follows:

DRS. KENNEDY & KENNEDY, Windsor, Ont.

Write for our private address.

A PRICE ON HIS HEAD

BONUS FOR MURDER OF PERSIA'S EXILED MONARCH.

Disguised as a Merchant the Shah Has Returned to His Country Hoping to Win Back His Throne—Failed to Establish Harmony With His Subjects and He Was Let Go—Now Hanging Round Again.

"The goodly sum of $82,500 will be paid for the head of one Mohammed Ali, late Shah of Persia, but recently a student of medicine and surgery in Odessa, on presentation of said head at the rear entrance gate where hangs the sign 'Deliver all goods here.' It is not absolutely essential to present the head in detached form, but for convenience in handling that method would meet with Government approval."

This is the thought rather than the phrasing of a proclamation, referred to sarcastically by some as a bull, which is tacked on the outer walls of the imperial palace at Teheran as an inducement to some enterprising Kurd to solve a situation that otherwise is bound to be productive of considerable excitement in the kingdom of Persia in the near future. Private subscriptions have raised the sum to $100,000, which shows that the high cost of heads keeps pace with the high cost of living. It is not recorded that so great a price was ever before placed on a person's head. Up to the time that this is written Mohammed Ali may be said to be still in the altogether. His valuable head has not yet been collected, although the soldiery, finding in the normal wage nothing to spur them to general warfare, sees in the attractive bonus for one special murder an inducement, the like of which no Cossack or tribesman ever before contemplated.

When Mohammed Ali, 23rd in direct line from the son of the Prophet, passed out the northwestern gate of the city of Teheran on the evening of July 16, 1909, no loyal Kurd kissed the earth his feet had trod, or so much as gave him a parting salaam. It was all day, likewise good night, for Ali.

He had been a Shah for just 18 months and 8 days, to be exact, and was going into banishment because public opinion, which even in the Near East is not without potency, had decreed that, having failed "to establish harmony among his subjects, he was no longer worthy to wear the 18-pound girdle of state or the three-story tiara of the King of Kings." Once outside, the gate was closed by representatives of the new order of things, and as a Persian punster wrote at the time, a Shahkingly incompetent ruler had got his deserts.

Still, you can't always tell in Persia. Stable government may make for tranquility, but not for joy. It got dull in and around Teheran, and here and there was seen a tired business man. And so Mohammed Ali, finding conditions and opportunity, alike favorable, has started to come back, using the words in both a geographical and colloquial sense. Persia, alert to the trying emergency, immediately went into council on the state of the nation and issued the above proclamation.

With Mohammed Ali out of the way, a regent as a figurehead and a national assembly, Persia took a step which would have given the average Shah aneurism of the aorta. It actually proceeded sanely to straighten out its finances for the purpose of seeing, if it stood at all, where it was. The National Assembly, with rare good judgment, sent to the United States for some one who knew the double sort of addition and division. It secured the services of William M. Shuster, a product of the Washington High School, who possesses this rare quality of being able to systematize monetary chaos. Persia made Shuster, who is not yet 40 years old, treasurer general, and gave him complete charge of taxes, revenue, credit and accounting. Whereupon, Sipahdar Salar, the Premier, knowing perhaps what it meant, resigned his office and, taking a carriage, asked to be driven to Europe—a Persian way of expressing his disgust. Having started to regulate the national finance, the Assembly didn't stop. It went on regulating until it has got the people mixed up. There seemed to be too many rulers, a condition long ago discovered elsewhere on the footstool.

When Mohammed Ali had made his predecessor step out of his shoes to the end that he himself might step into them he paid his regrets to rebellious notables with quick firing guns and it was not long before he was as unpopular as the man he had ousted. The populace rose and swarmed to the court square and the Shah, aware that his popularity was waning, summoned troops of tribesmen to protect him.

The average tribesmen, whether in interior Africa, the Barbaray states or Persia, is not a gentleman of unswerving integrity. What with irregularity of both habits and customs, he is a most uncertain quantity. Having come to the aid of the Shah, it wasn't long before the mountain nomads had made him a prisoner. Then, following established custom, they traded on their balance of power with the real enemies of the Shah and his undoing was complete.

Stories differ as to how the ex-Shah got back into Persia. One says that he wore a false beard and rode in the steerage of a sailing ship, and another that he covered his $82,500 head with a whitened wig and sought by dress and manner to appear like a venerable Parsee merchant. The town of Astrabad gave the exiled monarch a welcome of instituted cordiality and warmth. The province of Mazandaran flung its royalist banners to the breeze and made bold to challenge the minions of the Teheran Government to come and try to win the $82,500 head and see what they'd get. Three regiments accepting the challenge started some time ago.

The African Gorilla.

An animal which is much larger than is generally supposed is the African gorilla. Its chest measurements are gigantic, and an old male standing less than six feet high has been found to weigh close on 400 pounds.

Maybe Cheese.

Little Willie—I want to ask a question, teacher.

Teacher—What is it, Willie?

Little Willie—Are the Sandwich Islands ham or beef?

Without Exception.

Tom—They say that every woman is beautiful in some one's eyes. Do you believe it?

Jack—Certainly, if you include her own.

'Twas Ever Thus.

Patience—And you say in the car you came uptown on there were a lot of women hanging on to the straps?

Patrice—Yes, and a lot of men hanging on to the seats.

AIR SCOUTS IN WAR.

French Aviator Makes Some Remarkable Prophecies.

Much has been written about the utilization of aeroplanes in land warfare; but M. Beaumont, the winner of the recent $50,000 air race, draws a remarkable picture of their use in naval engagements. And considerable weight is lent to the opinion of M. Beaumont, or rather Lieut. Conneau, to give him his correct name, by reason of the fact that he is an experienced sailor and gunnery expert.

In M. Beaumont's opinion, practically every warship will, in the near future, carry an aeroplane. He says: "The aeroplane will be carried, as a matter of course, in a vessel that is specially adapted to accommodate it. There will be no difficulty about that. A platform, large enough for the 'take-off' and for the landing of an aeroplane, can easily be installed on the bridge of a cruiser, and still more easily on that of a liner. The aeroplane will not be sent hundreds of miles away from its parent ship, but will be used, in a sense, as a captive balloon or a periscope might be.

"When an exploration of the horizon is required, though, the aviator can ascend to a great height, and, without going more than four or five miles from the ship, can survey a vast expanse of water. If he signals that there is smoke, or a vessel that seems to call for inspection, he will descend. The ship will then move close to the suspicious object, and he can make another ascent and examination later on, sending his report, in every case, by wireless telegraphy. If anything should go wrong, and he has a fall, it is only a question of picking him up, with his machine. There is nothing Utopian about this vision of the future; it is absolutely simple."

M. Beaumont does not consider that the aeroplane could be used, at any rate meantime, as a weapon of offence. He points out that from the height from which the aeroplane would have to manoeuvre in order to keep out of danger, it would be impossible to release a bomb with certain aim even if the target was so large a one as a battleship of the heaviest type.

There is, however, another use to which aeroplanes can be put in naval warfare. It was recently demonstrated that it was possible for an aviator from a height of 1,700 feet—a height which would render him practically immune from artillery fire—to see the movements of submarines 80 feet below the surface of the water. The experiment was carried out recently at Cherbourg, and within a few days another French aviator successfully transmitted, by wireless telegraphy, a message from his aeroplane to a receiver thirty miles away, although he was traveling at a height of 1,640 feet. The receiving wire on the aeroplane was nearly 400 feet long, and automatically unwinds as the flying machine rises. The electric apparatus is worked in connection with the aeroplane motor, and it is hoped that in future experiments communication may be possible at a distance of more than sixty miles.

Playing Bowls at 108.

Mrs. Rebecca Clarke, aged 108, and Mr. R. Andrews, aged ninety-one, took part in a game of bowls at a garden party given in the grounds of Ye Old Five Bells, at East Finchley.

Mrs. Clarke, who received several congratulatory messages from the late King, from Queen Alexandra, and from their present Majesties, was accompanied by a son aged sixty-six. She was married in 1830, and her eldest son is seventy.

Mr. Andrews is a saleman in the Smithfield Meat Market, and, despite his advanced age, he can be seen busily engaged there at half-past four in the morning. He has had sixteen children, one of whom served through the South African War, while another was in the navy for many years.

WELL, WELL!



DY-O-LA
ONE DYE FOR ALL KINDS OF GOODS

No Chance of Mistakes. Simple and Clean. Send for Free Color Card and Booklet 101.

The JOHNSON-RICHARDSON CO., Limited, Montreal, Can.

Chesterville BAKERY

Leave your orders for

All Kinds of Cakes and Pies

At the Chesterville Bakery

First-class Bread

Always on hand

A fresh stock of McCormack's Confectionery

EUGENE McMILLAN, Prop.

INSURANCE

The Mutual Life Assurance Company of Canada

HE COMPANY OF THE POLICYHOLDERS

When you take out insurance in The Mutual Life, you become one of the owners of the company.

You have a voice in mapping out the policy of the company—a vote for the directors who appoint the officers—and you share equitably in all the profits.

There are no stock-holders---no enormous salaried positions---no expensive branch office buildings.

It is a MUTUAL company---owned and controlled by the policyholders.

Write to the company Head Office, Waterloo, Ont., for report showing the wonderful growth of this popular company, or call on

A. C. FETTERLY, General Agent. C. W. CASSELMAN, Local Agent.

F. D. BURKHOLDER

(LIMITED)



Bank St. FURRIERS

and

LADIES' TAILORS.

119 Bank Street,

OTTAWA, - - ONT.

Phone 317

P.S.—We solicit your patronage.

Send News Items to Record.

AUCTION SALE FARM STOCK

There will be offered for sale by Public Auction

At Lot 1 in the 3rd Concession of the Township of Finch,

3 Miles East of Chesterville, on

FRIDAY, OCTOBER 27th, '11

At 1 o'clock p.m., sharp, the following Farm Stock, Implements, etc:

24 Milch Cows, 4 Yearlings,
1 2-year-old Heifer, 1 2-year-old Bull,
3 Heifer Calves, 3 Bull Calves,
4 General Purpose Horses,
1 Brood Mare, 1 2-year-old Colt,
5 Brood Sows, 2 Boar Hogs,
2 Single Buggies, Binder,
McCormick Mower 6ft. cut,
Steel Rake,
Seeder, drill and broadcast combined,
Spring Tooth Cultivator,
12 ft. Harrow, Land Roller,
American Gale Harrow, Corn Hoe,
3 Milk Cans,
Horse Fork, Car, Rope and Pulleys,
International Cream Separator,
Pails, etc., Milk Wagon,
Lumber Wagon, Set Sloop Sleighs,
Set Milk Harness,
2 Sets Double Harness,
Set Single Harness, 2 Walking Ploughs
Daisy Churn No. 5, Hay Loader,
Set Double Whiffletrees,
Disc Harrow,
Plank for Stoneboat, 100 Hens,
2 Log Chains, Set 600 lbs. Scales,
Hay Frame, Pump for 12 ft. well,
Steel Scraper, Crosscut Saw,
500 Bushels Oats,
Quantity of Stove Wood (can be bought privately any time)
And many other articles.

TERMS OF SALE—All sums of $10.00 and under cash; over that amount Ten Months credit on approved joint notes. 5% off for cash.

As I have sold the farm, and going west, everything advertised will be sold to the highest bidder.

IRA R. HAMILTON, Proprietor.

JNO. McAVOY, Auctioneer.

AUCTION SALE!

There will be offered for sale by Public Auction

AT CHESTERVILLE,

—ON—

SATURDAY, OCT. 28th, 1911,

At 1 o'clock p.m., sharp, the following articles:

1 Good Family Horse.
3 Cows,
1 Pure-Bred Jersey Cow,
1 Heavy one-horse Wagon,
2 Light Wagons, suitable for Milk Wagons
2 Sets Single Harness, light and heavy,
1 Set Heavy Harness, nearly new,
1 Set Heavy Sleighs,
2 Sets of Light Pleasure Sleighs.
2 Buggies,
A quantity of Dry Stove Wood (hard),
A quantity of Cedar for Posts and Wood,
A quantity of Tamarac for Wood,
A quantity of Round Tamarac for Barn Rafters,
A quantity of Elm and other Plank,
A quantity of White Oak Plank,
A quantity of New and Old Lumber,
1 First-class Windmill, 30 ft. Tower; will get wheel for purchaser,
1 Hay Rope, nearly 300 feet,
A full set of Ropes and Crab for raising Windmills,
600 Swing Stanchions,
25 Iron Cow Buckets,
A number of Oil Barrels,
1 Half Barrel of Crude Petroleum,
25 Gallons of Linseed Oil, And a quantity of other Oils,
5 Tons of Soft Coal,
1 3,000 lbs. Sets of Scales,
1 3,000 lbs. Set of Wagon Springs,
1 First-class Knitting Machine (new),
1 Circular Saw for Farmer's use,
1 Barrel of Soft Soap,
1 Heavy Fur Coat,
1 2-Burner Angle Lamp (new)
1 First-class Bicycle,
1 2-Horse Power Steam Engine,
1 6-Horse Power Steam Boiler,
1 Joiner Planer, 18 inch Bed,
1 Buzz Planer,
1 Band Saw,
I Set Blacksmith Tools, first-class Bellows
1 Portable Forge, 1 Hand Drill,
1 Power Drill, A quantity of Old Metal,
1 Quebec Heater No. 2,
Pumps of Different Kinds,
All Parts of Pumps,
1 Combined Punch and Shears (Desgarden—new,
1 16-Horse Power Gasoline Engine in good running order,
1 Machine for Boring Wells in Clay or Quicksand,
1 Complete Rig for Making Cement Tile --better than the rigs now in use,
1 of the New Rigs for Making 18 inch Tile,
1 (Yost) Typewriter in good shape,
1 Grind Stone and Frame (new)

TERMS: All sums of $10.00 and under Cash; over that amount 10 Months credit on approved notes.

At the same time and place the House and Lot, Pump Factory with Moulding Shop in connection, will be offered for sale by Public Auction.

The Properties will be sold together or separately, and will be offered subject to a reserved bid. If not sold will be offered for rent.

R. W. MATTHEWS, Proprietor.

THOS. IRVING, Auctioneer.

AUCTION SALE FARM STOCK

There will be offered for sale by Public Auction

At West Half of Lot 18 in the 10th Con. Tp. of Winchester,

Quarter Mile West of Morewood, on

WEDNESDAY, NOV. 1st, 1911

At 1 o'lock p.m. sharp, the following:

1 Clyde Colt 6 months old, 9 Milch Cows (all in calf)
7 Heifers coming 2 years old (in calf)
1 Bull coming 2 years old, 7 Spring Calves, 4 Brood Sows,
20 Shoats, 13 Pigs, weight about 125 lbs. 50 Hens (more or less)
1 2-Seated Buggy, 1 2-Seated Cutter, 1 McLaughlin Buggy (new)
1 Set Single Harness (new) 1 Set Drag Harrows 12 ft. (new)
and many other articles too numerous to mention.

Terms of Sale—All sums of $10.00 and under cash; over that amt. 10 months credit on approved joint notes. 4% off for cash.

WARREN FEELY, Proprietor.

JAS. CURRIE, Auctioneer.

Joseph Fisher

BUTCHER, ETC.,

CHESTERVILLE, - ONT.

Keeps constantly on hand a full stock of Beef, Pork, Lamb. and Cured Meats. Vegetables in Season.

D. L. Woods

Photographer

STUDIO;

Kearns' = Block

Chesterville

STUDIO OPEN EVERY DAY

Williamsburg Council.

Pursuant to adjournment, the council met in Barkley's Hall, Bouck's Hill, on Saturday, Oct. 7th. Members all present Minutes of the previous meeting were read and adopted. A resolution, opposed by J. M. Casselman, was passed, allowing Alex. Shennette $3 for cutting and burning brush along gravel road. S. I. Casselman was given permission to build a wire fence on his property along the west townline south half of the 5th concession at 20 cts. per rod, and W. A. McMillan on his property along the church road, 7th concession south from Daniel McMillan's private road, south 40 rods. The deputy-reeve was authorized to inspect a proposed ditch on the north side of the given road, w ½ of lot 37, 5th concession, to award ditch. F. M. Eagleson, O. L. S. of the village of Winchester, engineer in charge of the Merkley-Kendrick drain, was authorized to sell the uncompleted portions of said drain or otherwise proceed to have the work completed at the earliest possible time. Sidney Casselman was granted the sum of $155 to fill in and riprap all washouts on the Casselman branch of the Casselman Dawley drain in the first concession on the east three-quarters of lot 33, work to be inspected by the reeve. J. H. Deeks and Allen Durant were authorized to attend the sale of the uncompleted portions of the Merkley-Kendrick drain when sold. The road superintendent of the northeast ward was instructed to sell the timber and wood on the headline between the 4th and 5th concessions from the west line of lot 9 to the east townline. A by-law fixing the rates and assessments for the present year 1911, was passed, and a resolution making application to His Honor the Lieutenant-Governor of the Province of Ontario, respectfully requesting him to cause a survey of the road allowance of the headline between the 6th and 7th concessions from the east limit of lot 25, westerly to the west boundary, and defined on the ground by stone, iron or other prominent monuments, under the direction of the Honorable the Minister of Lands, Forests and Mines, in the manner prescribed in the Surveys Act. Chapter 181, sections 14 and 15, and requesting that said survey be carried out by F. M. Eagleson, O. L. S. of the village of Winchester. Orders were passed in favor of the following—Herald, adv. contract re Barkley-Fetterly drain $9.50, and Leader $11.25: Herald printing acct. re township, $79.20 Morley Wells, ground rent, $4; James I. Merkley, farm bridge re Merkley-Kendrick drain, $7; Alex. Shennette, cutting and burning brush along gravel road, $3; Alex. Whittaker, job on west townline, $15; Herman Mattice, repairing bridge, 4th concession, $3; Geo. Dennison, cleaning out ditch, 3rd concession, $3.75; Wm. Dennison, payment on salary as road superintendent, $2.50; Samuel Allison, gravel job 7th concession, gravel included, $42; James Styles, ground rent for one year $4; and J. R. Styles for three years $12; Henry Swerdfeger, work on road, $11; Mrs Geo. Miller, 40 rods of wire fence, $6; S. I. Casselman, assisting enginneer and board re award ditch, $2.75; M. S. Beckstead, assisting engineer re Lewis Swerdfeger award ditch, 75c Harry Merkley, 38 rods of wire fence, $5.70; James Prunner, repairing sluice, $2; and rent of ground $4; Rev. G. S. Anderson, relief of Mrs Gonyai for Sept, $5; Allen Barkley, services re crusher, $7.25; James Swerdfeger, rent of ground for two years, and 22 cords of stone, $12.80; Allen Beckstead, hauling gravel south townline, $9; Isaiah Swerdfeger, 80 rods of wire fence, $12: John Bowman, hauling gravel south townline, $8; Stanley Saddlemire, work on headline, 2nd concession, $6; and Dalton Saddlemire, $3: Wm. Beckstead, 5 days work to gravel pit and fixing bridge, $8.50; Ross Hess, hauling stone, south townline, $2; Magwood and Walker, services re Gogo drain, $30.55; Reuben Casselman. hauling gravel, Springs road, $56.25; Frank Casselman, $33.50, Thomas Weaver, $25.50; Isaac Pitts, $28.13; Orrie McIntosh, $22; Willis McIntosh, $11.25; Stirton Phifer, $15; Charles Lane, $11; Geo. Lane, services re Barkley-Fetterly drain $21.40; and postage and stationery, $6,14; Chesterville Record, advertising contract re Barkley-Fetterly drain, $8.55; P. D. Schell, acct. re crusher, 1910, $130; Wm. Lane, work on Springs road, $11.35; and Milton Marcellus, $11,50; Reuben Schell, work in gravel pit, $12; Cecil Weaver, work on Springs road, $21; Perry Hess, $14; and Wm. Barkley, $16.50; W. H. Lane, ditching rear of lot 21, 6th concession, $10.50; Adam Reddick, hauling gravel, south townline, $8; Allen Janack, cutting brush, $4; and Grand Trunk Railway Co. freight on repairs for crusher, $3.60. The council adjourned to meet at Bouck's Hill on Saturday, the 4th day of November, at 10 o'clock a. m.

GEO. LANE Clerk.

George Cameron, a traveller for Armour & Co. of Chicago, was found dead in bed at Ogdensburg.

McCORMICK'S

The Furniture and Undertaking Store

When looking for Up-to-Date Furniture at the Lowest Possible Prices, call and inspect the Large Stock in our Show Rooms.

J. A. APPLEBY, Manager.

Funeral Director and Embalmer,

FARMERS! Let the Record Print Your Stationery.

Chesterville

Lumber Yards.

All kinds of Rough and Dressed Lumber

SPECIAL PRICES ON

Lath, Shingles, and Feather Edge Clapboards.

—AT BARGAIN PRICES.—

Special prices on Feather Edge:

No. 1..... at $11.00 per M.
Cottage..... at $6.00 per M.

Cheapest finish in the market.

All other lines at eqaully low prices.

R. Harrop

BOB'S Restaurant!

Oysters, Stewed	25c
Oysters, Raw	15c
Lobsters	25c
Sardines	10c
Pork and Beans	10c
Cream Corn	10c
Cream Peas	10c
Cake	5c
Fluid of Beef	5c
Coffee	5c
Tea	5c
Cocoa, Chocolate	10c
Soft Drinks	5c
Fruit	

CHESTERVILLE - ONTARIO

If you want it done right take your Laundry to....

SING KEE

CHIENSE LAUNDRY

CHESTERVILLE

There is no risk, as he guarantees satisfaction.

A. McKercher, L.D.S.

D.D. SURGEON, DENTIST

Avonmore, - - Ont.

Visits Moose Creek Every Saturday

Geo. L. Brown, C. E.

& O.L.S., MORRISBURG, ONT

DRAUGHTSMAN, Land Surueyor, and Civil Engineer. Estimates and reports made on bridge work, waterworks and sewerage coustruction. Special attention given to drainage.

Chesterville Lodge, No. 320

A.F. & A. M. G.R.C.

Holds its regular meeting in the Masonic Hall, Chesterville, on the Monday evening on or before full moon.

Visiting brethren always welcome.

O. D. CASSELMAN, W. M. STUART A. WOODS, Secreta.

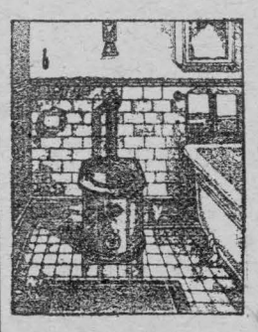

DO YOU OWN A "Parkyte"

or are you a slave to ill-health?

A "PARKYTE" Sanitary Chemical Closet

in your home is the strongest kind of insurance against the germs of disease. It is a preventive against epidemics and contagion in the summer, and an absolute necessity the year round.

Requires neither water nor sewerage; can be placed in any part of your home; costs less than a cent a day, and lasts a lifetime.

Endorsed by the leading physicians and health officials. Specified by the most prominent architects, and adopted by whole municipalities.

Over 15,000 have been installed in Canadian homes in less than one year. Ask your dealer for prices.

The "PARKYTE" Sanitary Chemical Closet is made in Canada by Parker-White Limited, Winnipeg, Man.

Branches—Toronto, Montreal, Calgary and Vancouver, and is sold by Sanders, Soule & Casselman, Ltd., Chesterville, Ont., Agents.

The Chesterville Record

PUBLISHED EVERY THURSDAY

Terms of Subscription

To Canadian points—$1.00 per year in advance; $1.25 if not so paid.

To United States—$1.50 per year in advance

Transient or legal advertisements inserted at the rate of 10 cents per line for first insertion and 4 cents per line for each subsequent insertion

Business notices inserted in local colums for 8 cents per line every insertion.

No advertisement published for less than 25 cents

Small advt. card per year, such as Societies, Business, etc., $5.00.

All advertisements measured by the scale of solid nonpareil, 12 lines to the inch.

Advertisements without special directions will be inserted till forbid and charged accordingly.

Subscriptious may commenee with any issue, The paper will not be discontinued unless notice is given. No subscription wil be cancalled unless all arrearages are paid.

T. T. SHAW
Editor and Proprietor.

Banquet to Warden McLean.

A banquet was given at the New Windsor Hotel at Cornwall, on Wednesday evening of last week, by the members of the Counties' Council, in honor of the Warden, Mr. G. L. McLean. Besides the members of the Council, a number of invited guests were present, including many ex-members, who came to assist in doing honor to their former colleague. The chair was occupied by Mr. J. A. Campbell, Reeve of Winchester Township, and the vice-chair by Mr. J. A. C. Huot, Reeve of Alexandria. After a most excellent repast had been served, the chairman explained the object of the gathering in a happy speech, in which he referred to the guest of the evening in highly complimentary terms, and closed by proposing the opening toast, to His Majesty the King. This was duly honored, the company singing the National Anthem.

Mr. Huot, secretary of the committee, then read letters of regret from a number of friends who were unable to be present including Col. A. G. F. Macdonald, of the News, Alexandria; A. F. Mulhern, Mayor of Cornwall: P. Kirby ex-Reeve of Winchester Township; John H. Currie ex-Deputy Reeve of Finch Township; Ewen Dingwall and Alpin McGregor, ex-Reeves of Charlottenburgh; F. T. Costello, ex-Reeve of Alexandria; J. A. McMillan, M. P.; D. R. McDonald, M. P. P.; A. D. McRae and D. P. McDougal ex-Reeves of Kenyon; A. J. McEwen, Maxville; A. I. Mcdonell, Counties' Clerk.

The toast, "Our Governments," was responded to by Mr. D. O. Alguire, M. P., and Mr. Hugh McMillan, Reeve of Finch Township; "Municipal Institutions by Messrs J. R. Simpson, of Finch; W. F. Millar, Reeve of Mountain; F. R. McDonald, Reeve of Lancaster Township; D. P. J. Tobin, Reeve of Lancaster Village; Eli Merkley, Reeve of Matilda; S. J. McDonell, Reeve of Roxborough; D. Robertson, Reeve of Lochiel.

The chairman then called upon Mr. C. E. Cameron, Reeve of Iroquois, to propose the toast to "Our Guest," which he did in very felicitous terms. The toast was drunk with all the honors, the company singing, "For He's a Jolly Good Fellow."

Mr. McLean expressed his appreciation of the honor of being elected to the office of Warden. He had filled the position to the best of his ability, but felt that in doing so he had done no more than his duty. It was a source of great pleasure to him to have this testimonial of the appreciation of his colleagues. He thanked them most heartily. He would always look back with pride and gratification to his term of office as Warden of the of the United Counties.

The vice-chairman then proposed "The Learned Professions which was responded to by Mr. A. L. Smith: "The Ladies," responded to by Messrs. J. W. McLeod, Reeve of Cornwall Township; H. A. Craig, Deputy-Reeve of Charlottenburgh; W. Brown, Deputy-Reeve of Osnabruck; and Arthur Chevrier, of Cornwall "The Press," by Messrs W. Pollock, Reeve of Cornwall, and W. Gibbons. "The Health of Our Host and Hostess, Mr. and Mrs Laplante," was then proposed by the chairman, and a very enjoyable evening was brought to a close with "God Save the King" and "Auld Lang Syne."

Auction Sales.

Oct. 27th—John B. Trembley, near Moose Creek. Jas. Currie, auctioneer.

Oct. 31st—W. S. Steinburg, 3 miles west of Crysler. L. Jordan, auctioneer.

Oct. 27th—Ira R. Hamilton, 3 miles east of Chesterville. John McAvoy, auctioneer.

Nov. 6th—Stephen Fafrance, 8th Con. Roxborough. Jas. Currie, auctioneer.

Nov. 6th—Kenneth McRae, lot 18, 3rd Con. Finch. John McAvoy, auctioneer.

Nov. 4—Milligan and Shay, at Chesterville. L. Jordan auctioneer.

Nov. 1st—Warren Feeley, quarter mile west of Morewood. Jas. Currie, auctioneer.

Local and District News.

Monday next, being Thanksgiving Day, all stores in town will be closed.

The new Continuation School in this place is about completed, so much so, that two rooms are being occupied.

Be sure and attend W. S. Steinburg's auction sale of farm stock, etc., on Tuesday next, Oct. 31st, at his residence, three miles west of Crysler.

Mr. Jas. Hughes has sold his nice family mare to a gentleman in Eganville.

Mr. F. J. Baldrey is making some improvements in front of his place by putting in cement approaches.

FOR SALE—A Perfection cooking and laundry stove, with a lot of pipes. Apply at this office.

Last week Mr. F. McCloskey left for his hunting trip and on Sunday Messrs W. B. Lawson and Jos. Fisher took the afternoon train on the same mission.

Whittaker, the Optician, will be at Chesterville on Tuesday, Nov. 14th; Morewood, Wednesday, Nov. 15th; Finch, Friday, Nov. 17th.

Mr. P. Vandelac of Montreal, will be at the McCloskey House, Chesterville, on Friday and Saturday, Nov. 3rd and 4th, to purchase horses.

In our last issue we were in error when we stated that the daughter of Mrs Geo. Merkley of Dunbar was dead. It should have read, Edith, daughter of Mr. Geo. McMillan.

Any one wishing a free homestead in a land of perpetual summer, with a good income without effort, can find out how to do it by consulting or writing R. W. Mathews, Chesterville.

Mr. W. S. Steinburg, who lives three miles west of Crysler, invites you to attend his auction sale of farm stock, etc. on Tuesday next, Oct. 31st.

At the fair held at Russel special No. 7 was won by Miss Jennie Fleming of Crysler, for the best lady driver; lady to be a farmer's wife or daughter. It has been reported otherwise.

FOR SALE—The residence situated near the Methodist Church in Chesterville, good building, hardwood floors, furnace, hard and soft water in house. For particulars apply at this office.

The members and friends of the Nation Valley Farmer's Club will please remember that a meeting of the club will be held on Thursday evening next, Nov. 2nd.

Quite a number of ladies were invited to the residence of Mrs. C. W. Casselman on Tuesday of this week, it being in the form of a farewell to Mrs E. W. Forward and Mrs J. E. Bolster, who left to-day for Vancouver, B. C., where they intend making their future home.

Inspector Smith, of the Dominion Immigration staff on the boarder between Canada and United States reports that counterfeit $4 bills are being circulated in border cities, presumably by a gang from the American side. The fake bills are copies of the old style note and pretty clever ones. The new issue so far as known has not been counterfeited. One of the bogus bills was passed on the inspector at Niagara Falls, Ont.

Mr. Harry Winstanley, a member of the contracting firm of Helmer & Winstanley, on Wednesday crossed the line dividing single blessedness from nuptial bliss. He chose as his life partner Mrs Lydia Weegar, at whose home on Main street the ceremony took place at 10 a. m., couducted by Rev. Hugh Cameron. The witnesses were Mr. and Mrs Joseph Heiney. On the eastbound afternoon express Mr. and Mrs Winstanley left upon a honeymoon tour which is to include a visit to the bridegroom's old home in the Midlands, England. They will sail on Friday morning from Montreal on the C. P. R. steamship, "Empress of Ireland." The homecoming will occur in December, about the time of the opening of the curling season —Morrisburg Herald.

Dr. Sproule, M. P. has been chosen as Speaker of the House of Commons.

McGEE & CO.

CLOTHING For MEN and BOYS

Boys' Reefers or Short Overcoat, Storm Collar, all sizes, at $3.00.
Men's Reefers, $3.50 and $4.50.
Men's Reefers, Fur Collar, Sheep-Lined, $4.50.
Men's Corduroy Vests, medium and large sizes, $1.75.
Men's Duck Overshirts, lined, $1.50 and $3.00.
Boys' Heavy Overcoats, worth $6.50, for $5.00.
Small Boy's Overcoats, Light Corduroy, heavy weight, nicely trimmed, $4.00.
Men's Pants, all-wool, strong and heavy, $2.00.
All kinds of Underwear to fit all kinds of people, from 25c to $1.50 each.
All kinds of Mitts and Gloves. Special Man's Leather Mitt, lined, 30c.
Terms Cash.

J. G. TATE

Of Chesterville,

IS AGENT FOR THE CELEBRATED

MASSEY-HARRIS

FARMING

IMPLEMENTS

ALSO DEALER IN

Carriages, Gasoline Engines,
Windmills, Tread Powers,
Grinders, Etc.

SHOWROOMS:

Just North of the Dominion House.

Be sure and consult me before placing your order.

To Avoid Accidents on the Road

See that your Carriage and Harness are bought from

Grady & Jordan

Chesterville - Ontario

As we have one of the Largest Stocks in Eastern Ontario, and as we buy in car lots to save freight, therefore we can afford to sell at cut prices.

We are also agents for the International Harvester Co., and sell all kinds of machinery.

Also dealer in Horses.

Election Time Makes

No difference to our paying strict

ATTENTION TO BUSINESS.

We commence the Twenty-Second Year in business in Chesterville this week and hope to merit your valued patronage in the future as in the past. Our stock is varied and complete in the lines we carryr We solicit your custom for everything

Drugs, Medicines, Toilet Articles, Brushes, Combs, Perfumes, Toilet Soaps, Sponges,

And all lines which legitimately belong to the Drug Business. We ask you to give the Druggist the preference in his lines. It is only fair play.

Our School Book and School Supplies

Department is complete. We carry the only full line of Stationery in town. Give us a call.

Our Values are Beyond Your Highest Expectations.

Send your Laundry Each Tuesday.

Yours Respectfully,

W. G. BOLSTER DRUGGIST and STATIONER

CHESTERVILLE - ONTARIO

INSURANCE

You should protect yourself and family by taking out a Fire, Life, Accident, Sickness and Weather Insurance Policy in any of the following companies:

FIRE.

North British and Mercantile, Anglo-American, Liverpool & London and Globe, British American, Caledonian, Canadian Phoenix of London, Metropolitan, Equity, Hartford, Sovereign, York Mutual.

ACCIDENT

Ocean Accident, Canadian Casuality, and Boiler Ins. Co.

LIFE

Mutual Life of Canada

WEATHER

Weston Farmers

Office In Shaw's Block

C. W. CASSELMAN.

Wanted.

200 Book-keepers Wanted.
150 Lady Stenographers Wanted.
250 Male Stenographers Wanted.
35 Business College Teachers Wanted.
75 Bank Clerks Wanted.

710 This grand total represents approximately the positions that we will be asked to fill during the next school year. Our students soon become graduates and our graduates are immediately introduced to the business public.

OUR NEW YEAR term opens Jan. 2, 1912. Send for special Catalogue, Special Farmer's Sons' course $20.

Brockville Business College

BROCKVILLE - ONTARIO

W. T. ROGERS - PRINCIPAL

FALL TERM at the

Cornwall Commercial College AND SCHOOL OF SHORTHAND & ENG.

Opens Sept. 5, 1911. We have helped thousands to mount the ladder of success. May we not help you? Write for free catalogue. Address:

GEORGE F. SMITH, Principal, Cornwall, Ont.

WINCHESTER

Marble and Granite WORKS

Constantly on hand both Marble and Granite Monuments of the latest designs and best quality.

We import granite direct from Aberdeen, Scotland, and can give customers work at astonishingly ow prices.

A call will convince you that this is the place to pnrchase anything in the Headstone line.

W. Campbell - Proprietor

TO BUILDERS !

If you purpose building let me quote you prices on your roofing.

SATISFACTION GUARANTEED

C. M. FYKE

Tinsmith - - Chesterville, Ont

F. M. EAGLESON

Ontario and Dominion Land Surveyor.

Drainage and other Municipal Work will receive prompt attention. Farm lines and subdivisions.

Concrete Work of all kinds, including brid ges and culverts, a specialty.

Office in Sweet's Block. **Winchester, Ont**

3 REASONS Why you should Buy Your **SPRING MATTRESS**

At DIXONS.

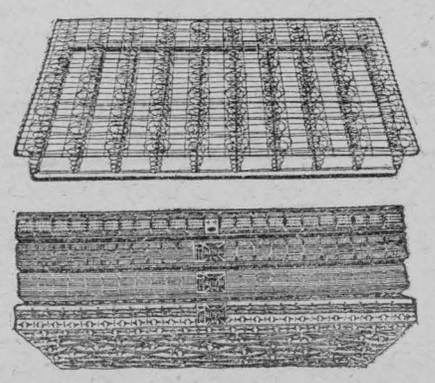

FIRST. **Quality.**

SECOND. **Sanitary.**

THIRD. **Price.**

FUNERAL DIRECTORS AND EMBALMERS

True Bill Against McRae.

Cornwall, Oct. 24—The Grand Jury brought in a true bill this afternoon against F. D. McRae, ex-Reeve of Lancaster, held as a prisoner here since last July, on a charge of shooting William Shaw, druggist of Carp. The trial opens to-morrow morning before Mr. Justice Sutherland, Mr. George Tate Blackstock, K. C., is Crown Prosecutor, and Messrs R A. Pringle, K. C., and John A. Chisholm of this town, and Irwin Hilliard of Morrisburg will appear for the defence.