ONE STOP SHOPPING
Crafts, Notions, Upholstery, Drapery, Leatherette, Dress Fabrics, Knitting Yarns.
D&K FABRICS
Morrisburg Shopping Plaza

THE IROQUOIS POST

1979 PRIZE WINNER CANADIAN COMMUNITY NEWSPAPERS ASSOCIATION BETTER NEWSPAPERS COMPETITIONS CNA

VOLUME 57, NUMBER 10, WEDNESDAY AUGUST22, 1979 25c

PRESERVE YOUR CAR'S APPEARANCE FOREVER!
Tidy Car
DOES IT ALL!
EAMER'S CORNER'S
932-4352
Iroquois evenings call
652-2206

Iroquois Council meets

Village insurance coverage settled

Insurance coverage for Iroquois village vehicles and property was settled during a lengthy session at the recent regular meeting of council. Local agent Frank Tatton and Bob Cowan, representing the Frank Cowan Company, were both on hand to go over each item with council.

Values for the various vehicles and buildings were looked at and reassessed, following an initial study at last month's meeting. Since then the company has revised the insured value of several items and the final figures were agreed upon.

A new feature of the coverage this year is the inclusion of fireman's coverage that provides for insurance if a fireman dies of a heart attack within 72 hours of responding to a fire alarm.

The insurance on municipal vehicles also drew interest since it is a special type known as replacement value insurance, offered only to public bodies such as school boards and municipalities. Under the policy, such vehicles as the fire truck, snowplow etc. are insured for their replacement value, with no depreciation taken into account.

That raised a few eyebrows when Mr. Cowan noted that the 1973 Dodge half ton truck estimated to be worth about $1,000. according to council, is insured for a replacement value of $5,800. Mr. Cowan noted that because of the chance that an individual who had that type of insurance might drive the truck into the river, it was only offered to public bodies which are, he said, less of a moral risk.

Mr. Cowan noted that 99 percent of municipalities have this type of replacement value insurance and that it costs no more than a standard policy.

The firetruck is insured for $30,000. with the plow insured separately.

Council decided to forego an expense of $585. for insurance against "errors and omissions". This clause is designed to protect the municipality in the event of a court judgment against the municipality for errors, etc. This is not to be confused with ordinary liability insurance, but council felt that it had never been purchased or needed in previous years and was too expensive for a town the size of Iroquois.

Coverage on municipal buildings included a half million dollars on the civic centre, $100,000. on the town garage, $21,000. on the rink building, $30,000. on the campsite building, $3,000. on the tourist booth, d$10,000. on the beach building, and $40,000. on the Carman House.

The airplane hangar is insured for $23,000. and the premium is billed back to the flying club. Similar arrangements are in effect for the bowling clubhouse and the golf clubhouse, which are insured for $25,000. and $70,000. respectively. Coverage on both these buildings was raised considerably, in line with even a modest replacement building.

The lawn bowling clubhouse had been insured for only $15,000. with a premium of $63. In view of the extensive modifications to the building over the last year, that was increased to $25,000. for an extra $42. The golf clubhouse was previously insured for $50,000. with a whopping premium of $750. per year. Mr. Cowan explained that the high rate was due to the nature of the building, plus the fact that it is unoccupied, and is located in Matilda Township where there are no fire hydrants.

Council felt that in spite of the premium, there should be more coverage on the building, so it was raised to $70,000. for an additional $300. Council felt that the additional premium might have to be paid by the village since the golf club had not budgeted for the extra expense this year. It was also felt that investigations be held into ways of lowering the premium in future years.

The insurance on the medical building was revised downward from $148,000. to $100,000. with a rebate in the premium for the past few years due from the company as a result of an error on their part.

All the water and sewage plants are covered under a blanket policy that covers replacement of equipment in the event of a fire.

In his report to council, Reeve Frank Rooney noted that he was investigating the possibility of having more rip rap work done along the shoreline between the golf clubhouse and the boathouses. He said that he has learned that it the land in question is within 1000 feet of the shipping channel, the work will be paid for by the government, but if it is beyond 1,000 feet, the town would have to pay half the cost.

It was noted as well that the deposit has been increased on the cylinders used for delivery and storage of the chlorine used at the sewage treatment plant. The deposit has gone from $750. to one cent short of $1,000. for each cylinder and there are several tied up there at all times.

Mr. Rooney also reported that the M.M. Dillon consulting firm, which is looking after preparation of the village's zoning by-law is preparing to print and circulate copies to all property owners in the village and within 400 feet of the village limits. Upon receipt of the draft copy, residents will have a chance to lay any formal objections to the zoning.

Council noted the receipt of the draft copy of a deed for two acres of land on the south side of Bouck Street in the Industrial park. The village is buying this property from Ontario Hydro for about $1,000. to have some land on hand on short notice for industrial clients.

Councillor John McAllister reported that he and councillor Peter Swank would soon be making a presentation to council on proposed fringe benefits for village employees, following their agreement to look into the matter earlier this year.

Reporting on the operations or recreation in the village, councillor Joan Saver said that the Carman House summer grant project had been inspected by provincial officials and found to be going extremely well. Two students are cataloguing all items in the house for a central listing of historical items, partly for insurance coverage.

She noted as well that some of the youngsters in the swimming program have already tried their tests and of those who did, 36 out of 37 passed. Mrs. Saver noted that the high pass rate was a credit to swimming co-ordinator Bonnie Adair and her staff.

The OPP will be keeping a close watch on the ball diamond on Victoria Street, after an incident recently that saw many bottles broken around the backstop.

Council expressed concern with the slow speed of the Ontario Municipal Board in processing the application for funds to build the sewage treatment plant. There was fear that if things don't move fairly quickly, the village might be forced to relinquish the CMHC grant that must be used by the end of the year or lost.

If there is to be an OMB hearing, it must be advertised and objections noted, all of which will take time. Council would like to tender on the job soon and get the work started before freeze-up.

In response to an inquiry from Yongetown Developments concerning the proposed new apartments on Hustler Crescent, council decided not to seek an impost fee, but to ask the developer to bear the costs of extending the sewer line and water line from its existing cutoff point to the property line.

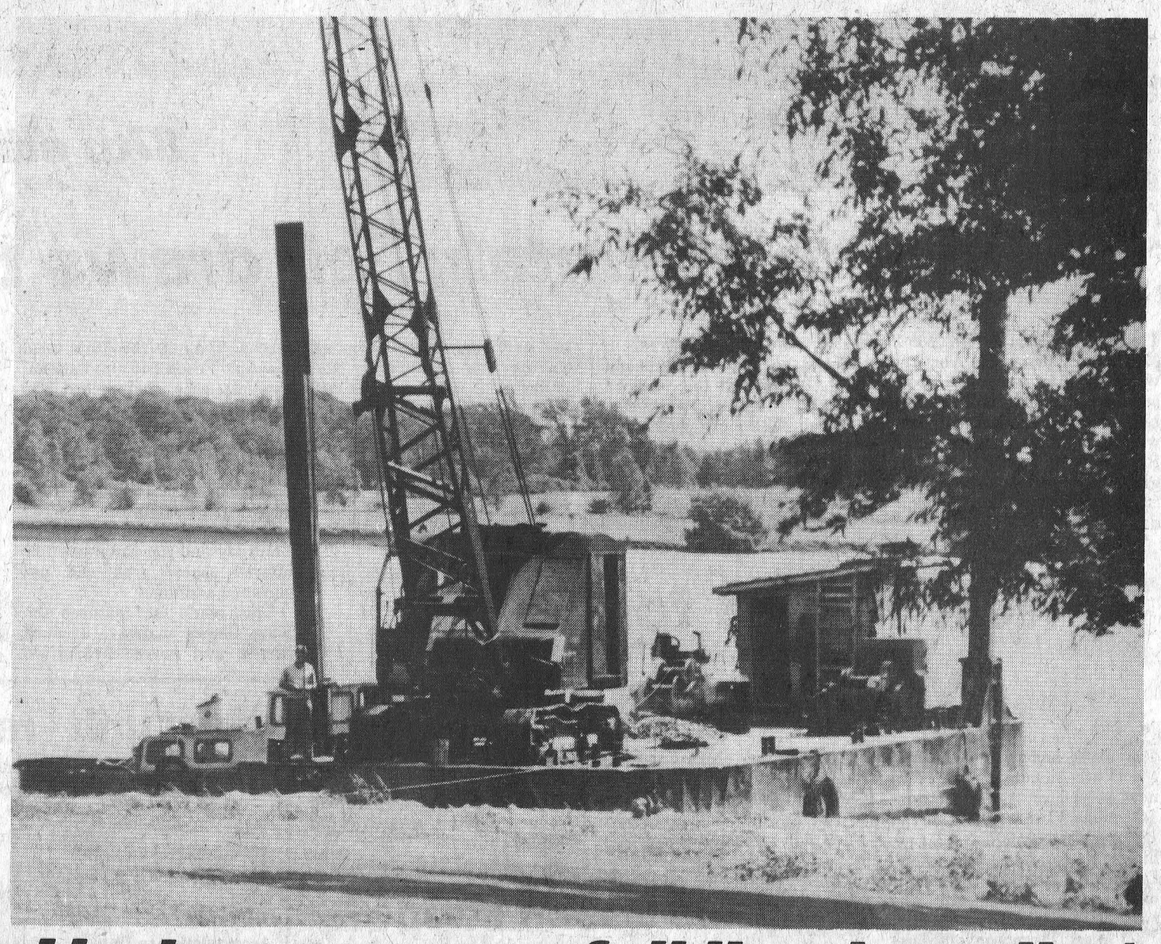

Underwater outfall line installed

A barge was brought in late last week to complete the installation of the underwater sewage outfall pipe being put in near the golf clubhouse. The pipe will carry effluent from the sewage treatment plant out into the middle of the river and disperse it where the current is strongest. The installation of the pipe is the second phase in a contract that was awarded several months ago by village council as a prelude to construction of the actual sewage treatment plant. That project is stalled now by delays in getting a decision from the OMB on financing.

OHC will sell property in village

After months of waiting, Iroquois council has received word from the Ontario Housing Corporation that it will release the land it now owns in the village. Reeve Frank Rooney reported to council that he has been told that OHC will be selling surplus land across the province, including the parcel behind the existing senior citizens units on Dundas Street.

The land has sat idle for at least five years and council has had a number of inquiries about its purchase. However, the provincial housing body declined until now to make any comment about its disposal. OHC decided last year not to build any more senior citizens housing units in Iroquois, saying there was no need for more paartments.

Following that announcement, council asked the body to sell the land to make it available to anyone else who wanted to build on it. Council asked for its return at the price OHC paid for it, plus interest.

Mr. Rooney reported that OHC representatives had told him that they had agreed to sell the land, but could decide whether to sell it at market value or a cost plus interest. Council felt that they were morally obliged to return the land to te village at cost, since it was aprime piece of land that has been sold to OHC at the same price it had cost council to buy Hydro with no mark-up.

A decision is still pending from OHC on how to handle the matter, but council has interested parties waiting to look at the land development.

Work stops on St. Lawrence site

Hydro will stop work associated with the selection of a generating station site in the Prescott-Iroquois area of the St. Lawrence River, chairman Hugh MacAuley announced today.

"The board of directors has confirmed a recommendation made last month by Hydro management, and supported by a citizen's working committee involved in the selection process", said Mr. MacAuley.

The board also accepted a management recommendation made last month to stop development studies for a Chats Falls nuclear station, on the Ottawa River, until 1981 at the earliest.

Both recommendations were discussed with area civic groups at meetings on July 17th.

"Our decision is based on slower load growth trends, now predicted to the year 2,000," Mr. MacAuley said. "The preferred St. Lawrence sites may not be available if forecasts show a need for a station at some future time, but we have a number of generating stations now which could be enlarged if necessary."

In a letter to local officials and citizens groups, Mr. MacAuley praised the efforts of peole in the area who worked on the site selection process.

Barry wins again

This past weekend, Cornwall hosted its Annual Singles Open Tennis Tournament. An Iroquois resident, Barry Casselman, took first prize in the tourney which featured a number of high ranked tennis players from the area.

In Semi-final action, Barry defeated an Ottawa player who was ranked and sponsored by the Head Racquet Company. The final score in the match was 6-0, 6-0. The finals saw Barry take control over Cornwall's, Doug Kelley 6-1, 6-2, and win Cornwall's 1979 Single's Title.

This week several members of the Seaway Tennis Club in Iroquois will be competing in Ottawa's Orange Crush Junior Invitational Open. Representing Iroquois will be: Wesley Stevens, Neil Cherry, David Cherry, Chris McDonnell, Gordon Munroe, and Kevin Palmer. The best that Ontario has to offer will be there and the tourney should provide good experience for the Iroquois Juniors.

Members of the Iroquois Club will also be competing in Brockville's Y.M.C.A.-Y.W.C.A. Selkirk Metalbest Open this weekend. Players from Iroquois will be (mens): Barry Casselman, Jeff Beaupre, Neil Cherry, Kevin Palmer, Dave Marsten, and Chris McDonnell. The ladies will be represented by Lori DeBellefeuille.

Iroquois' Seaway Tennis club's Mens A and B Championships along with the Ladies title will be competed for September 2nd at the courts. The public is welcome to attend the Club Championships.



Lemonade to go...

The milder weather last Friday brought out these three businesswomen to the streets of Iroquois. With cold drinks selling for only a nickel, the girls were sure of a brisk business along Dundas Street. They include (left to right) Julie Holmes, Stephanie Fisher and Vicki Blok. Like most businesses, there is also an unseen hero working in the back and in this case, it was Julie's brother Brian.

Beaches remain posted

Three beaches operated by the St. Lawrence Parks Commission are still posted with warnings due to a high bacteria count. Speaking with the Post on Monday, Dr. Rudolph Peters, medical officer of health for the Eastern Ontario Health Unit said that test results last week showed high enough bacteria counts to warrant posting the warnings.

The beaches affected are McLaren, Nairne and Morrison Island. Dr. Peters added that Crysler Beach, adjacent to Upper Canada Village is not affected. He said that one test on the beach showed a high count, but subsequent tests have shown it to be safe.

Dr. Peters said that the water samples were taken early last week and that they showed a high enough bacteria count to justify posting the warning, however swimmers can still use the beach at their own risk.

More samples will be taken this week, but the results will not be available until later in the week.

The medical officer of health had several possible explanations for the high bacteria count at the beaches. He noted that the direction of the wind and the resultant movement of the water can be a determining factor, along with the level of the water. Also to be considered is the temperature of the water, since bacteria multiply much faster as the water warms up.

Tests have shown a high fecal coliform count and this has led Dr. Peters to speculate that the large numbers of geese near the beaches has a direct influence. The droppings of the geese into the water could contribute to the high count, according to Dr. Peters.

There was speculation that the cooler weather toward the end of last week might have alleviated the situation, but only the results of the tests this week will prove that. Dr. Peters noted that the risk is not high in swimming at a posted beach, but that no chances should be taken.

Sod turning

Sod turning ceremonies will be held this Friday morning at 11:30 a.m. for the new Seafarers Training Institute, located just east of Morrisburg on the banks of Hosaic Creek.

The school is expected to be in operation by next summer and will offer training never before available in Canada to young people interested in a career on Canada's inland waterways.

Patronage charges levelled at Matilda council

A controversy has erupted in Matilda Township following the awarding of a contract for construction of the Mitchell Municipal Drain. Winchester area contractor Harvey Armstrong has charged Matilda council with patronage, after the contract was awarded to a local contractor, Frank Ault, in spite of the fact that his price was $1,300. higher than Armstrong's.

The Ault price for the drain was $21,845. while the Armstrong price was $20,510.

Reeve George Cooper told the Post on Tuesday that although tenders were opened last week, a decision on the awarding of the contract was not made at that time because council wanted to check with the consulting engineers on the quality of Mr. Armstrong's work, since he was unknown to most of them.

Mr. Cooper added that the Stidwell firm of consulting engineers reported that Mr. Armstrong was a reliable contractor but in spite of that fact, council chose to award the job to Mr. Ault. The reeve said that he felt the decision was not the right one, because it harmed the credibility of Matilda council. He added that there are more tenders to be called for other municipal drains and that it doesn't look good for council to accept a tender that is not the lowest, if all other things are equal.

Mr. Armstrong noted in his comments that he lost out on a

see Page 4

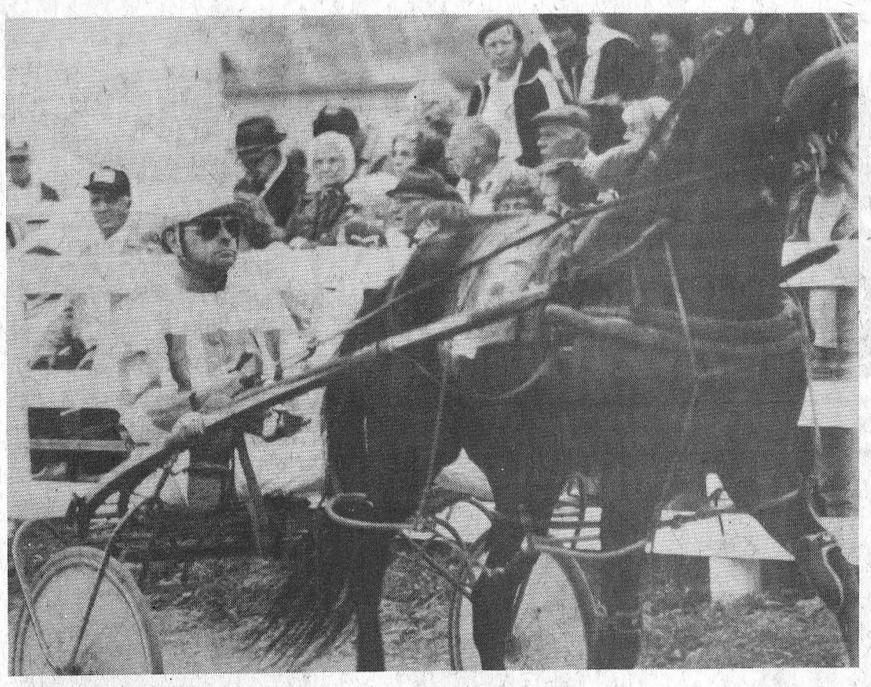



87th edition



South Mountain Fair draws termed success by directors

The 87th edition of the South Mountain Fair, held over the weekend was judged a great success by members of the fair board, in spite of weather which was less than co-operative. Heavy clouds hung over the grounds for Saturday and Sunday after a pleasant opening day on Friday.

While there was no real heavy rainfall, the threat is believed to have kept people away. In spite of the weather, though, the fair was well attended, with more people present this year than last.

One of the big drawing cards this year was harness racing on Friday evening and again on Saturday afternoon. The six race card on Friday evening was the first venture for the fair board at evening races and the event proved popular.

Another ten race card on Saturday afternoon proved exciting as records were broken twice. In the 5th race, the track record for the mile was broken with a time of 2:06 and two tenths. Then in the 10th race, the Ault Foods Ltd. Invitational handicap pace, that record was shattered with a time of 2:04 and three tenths.

The Holstein show on Saturday also drew a record number of animals with 147 cows being shown by 24 exhibitors. The red and white show ran as well on Saturday and the three day fair offered sheep, goat and pet shows in addition.

This year's fair featured the King Shows midway, a much larger and more diversified midway, according to organizers and it proved very popular with the crowd. With twice as many rides as in other years, a spokesman for the fair board told the Post that the midway proved very successful and that the owners would be returning next year.

With the South Mountain Fair now part of the history of 1979, attention is focused on Chesterville where that community's fair gets underway on Friday of this week for its three day run.

New record for South Mtn. b&w show

The Black and White show at the South Mountain Fair set a new record on Saturday with 147 animals being shown by 47 owners. The show is one of the highlights of the summer in Dundas County and organizers were very pleased with the response.

C. Mack Thompson of Morewood owned the grand champion cow - Mar Mac Emperor Shirley, while the reserve champion was Sunnylodge Lynne P. owned by Carl Smith of Chesterville.

The breeder's herd award was won by Carl Smith of Chesterville, with Lorne Henderson of Brinston as runner up for breeder's herd.

The junior champion was Sunnylodge Pamela, owned by Carl Smith's Sunnylodge Farm of Chesterville. Junior reserve champion was Ormsby Joy owned by Ralph Fawcett of Winchester.

The Premier Exhibitor and Premier Breeder awards were both taken by Carl Smith.

Iroquois seeks support on resolution

The village of Iroquois is looking from other Seaway Valley communities on a resulution concerning the Hydro-built shopping plaza parking lots. Requests for support have gone to Morrisburg, Ingleside (Osnabruck Township) and Long Sault (cornwall Township) asking those council to support Iroquos council in a request to have the shopping plaza parking lot declared a street in order for it to qualify for provincial road subsidy.

Cornwall Township has already replied in the affirmative to the request. If the lots are considered part of the stress allowance, they will be elibible for a subsudy for paving and maintenance. Most of Seaway communities consider tthe area infront of the stores a municipal street for such purposes. The Ministry of Transportation and Communications will be presented with the indications, of support from the four municipalities.

Heat unit - rainfall report

Provided by the Ontario Ministry of Agriculture and Food [Winchester]
25.4 mm equals 1 inch of rainfall
Week of Aug. 5 to 11

	Chesterville	South Mountain	Morrisburg
Heat Units	116	119	114
Accumulation to Date	2244	2203	2142
Rainfall [mm]	8.5	9.0	14.4
Accumulation to Date	203.5	259.0	281.0

Health Unit negotiations continue

The Eastern Ontario Health Unit Bargaining Committee, met with Provincial Mediation Officer Bert Stevens all day Wednesday, in an effort to resolve the current contract dispute between it and C.U.P.E. Local 1997, representing its striking Public Health Inspectors', Dental Hygienists' and Clerical Staff.

The meeting had been arranged by the Mediator, with the co-operation of both sides of the labour dispute.

A Health Unit spokesman reported yesterday, that the day of meeting had been fruitless. "No progress at all was made", said Mr. Gerald Parisien, Chairman of the Board of Health. "The Union's position has remained exactly the same since the beginning of negotiations, and then has been no significant change in its stance, on behalf of the employees".

The employees are striking for back pay and fringe benefit demands, which would have a cost to the Health Unit of slightly in excess of 13% for one year agreement. In additon the Public Health Inspectors are insisting that the Health Unit provides automobiles for their duties. The Board offers a mileage allowance of 25c per mile, and guarantee of $812.00 per annum.

"We cannot afford the cost," said Mr. Parisien. "The taxpayers simply wouldn't stand for it."

The strike continues, and no talks are scheduled at this time.

MINISTRY OF NATURAL RESOURCES



HUNTER SAFTETY TRAINING
AUGUST 28 29 30
9 hr. COURSE TO BE HELD AT OLD DUNDELA SCHOOL
FOR INFORMATION & REGISTRATION
PHONE STEVE 652-4116
KIM 652- 4910



It's Our 38th Birthday
Aug. 30, 31
AND
Sept. 1
Steinberg's are celebrating their 38th Birthday and we're giving YOU the gifts!
Celebration

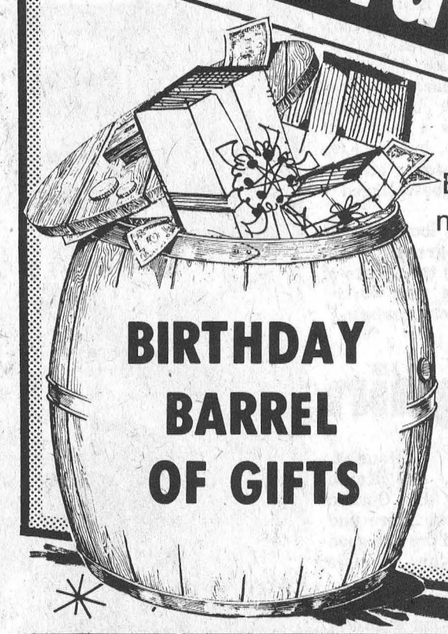

Be sure to watch next week's paper for our BIRTHDAY CELEBRATION SPECIALS

We're giving away Gift Certificates for discounts, radios, oil changes.

BIRTHDAY BARREL OF GIFTS

Since 1941
Steinberg MOTOR SALES LIMITED
We Service What We Sell
Williamsburg 535-2052
BUY OR LEASE
Dodge
CHRYSLER
Dodge Trucks
SALES/SERVICE



CORN and APPLES
Robertson's Apple Orchards & Farm
4 MILES EAST OF IROQUOIS ON LAKESHORE DRIVE
PHONE 652-4609

1979 MODEL CLEARANCE OF ZENITH®
TELEVISIONS
PORTABLES & FLOOR MODLES
COME EARLY FOR BEST SELECTION
- FREE DELIVERY
- INSTORE SERVICE DEPARTMENT
- FINANCING AVAILABLE

W.L. PETERS APPLIANCES & T.V.
253 King St.W PRESCOTT 925-5622

BUSTER CRABBE POOLS
Exclusively At
AQUARIUS POOLS
RIVER RD. E.
PRESCOTT
925-5212
Jim Shaw, Iroquois
652-2152
Ted Lockhart, Cardinal
657-3030

Musical play brings 100 years of heritage to life

GREAT FAMILY ENTERTAINMENT



"A Night to Enjoy" — Toronto Star
"A Lively Musical" — New York Variety
"Musical One to Remember" — Ottawa Citizen
"...you find yourself applauding the skin off your hands..." — Ottawa Journal

Every evening except Monday at 8 p.m.
ADDITIONAL MATINEES SAT. AND SUN. AT 2 P.M.
Adults $6.00 - Children $3.00
Tickets available at P.O. Box 660, Morrisburg or by phoning (613) 543-2734
Comfortable upholstered Seating, ramped for perfect sightlines

A Colorful Musical Play
PRINCE OF WALES THEATRE AT UPPER CANADA VILLAGE
JULY AND AUGUST
South on Upper Canada Road, first exit east of Morrisburg.

Youngsters successfully complete swimming classes



In the Beginners Class the recipients were: Back Row - Carol Collard, Dwayne Collard, Penny Kardos, Carol Mattice, Christine Prins, Peter Groenendyk, Mary Vandersweep. Front Row - Elizabeth Jones, Fiona McMullen, Larry McCurdy, Chris Merkley, Sherry Smyth, Adam Hill. Absent Nancy Ellis, Kenny Town, Allison Bain, Scott Cherry, Trudy Bailey.

Youngsters involved in the Iroquois swimming program were presented with their badges and awards on Monday morning as a wrap-up to the season's lessons. Chief instructor Bonnie Adair and her assistants, Jeanne McDonell, Robin Sauve and Garney Adams were on hand for the presentations, as was councillor Joan Saver, the village representative on the recreation committee.

Awards were presented to members of the various categories of proficiency, with students enrolled from Iroquois, Matilda, as well as from such villages as Morrisburg and Winchester. Almost all those who began classes early in July were successful in completing their program.

Cool weather last week forced postponement of some tests for a couple of groups, but it is hoped that they can be held this week and results will be forthcoming.

Also successful in their lessons were a group of ladies, including Lynn McMullen, June Eden, Connie Smith, Anne Banford and Betty McDermid.



The following people received awards in the Pre-Beginners Class: Back Row - Greg DeJong, Merideth Watson, Justin Mayhew, Tammy Lewis, Timmy Lewis, Wayne Van Allen, Heather McMullin. Front Row - Linda Bucking, Dean Swerdfeger, Lisa Gordon, Michelle McGinnis, Joe Vandersweep, Steven Serviss, Jeremy Smith. Absent Tracy Ellis, Tricia Ellis, Brian Holmes, and Lyle Runions. Instructor - Jeanne McDonnell in back.



The award winners in the Novice division were: Back Row - Tracy Daisley, Lori Casselman, Robin Sauve (instructor) Kirk Rumble, Brenda VanAllen. Front Row - Anita Plumadore, Lynn Serviss, Allison Banford. Absent - Geris Serran.



The Intermediate Class recipients were: Back Row - Kendra Adair, Ellen Seely, Will Trayner, April Eden, Sharon Kolff. Front Row - Laurie McCurdy, Katherine Shaw, Cheryl Miles, Catherine Whittaker. Absent - Tony Picotte, Steven Picotte, Daryl Morrell, Candace LaTulipe, Darcy Gleeson.

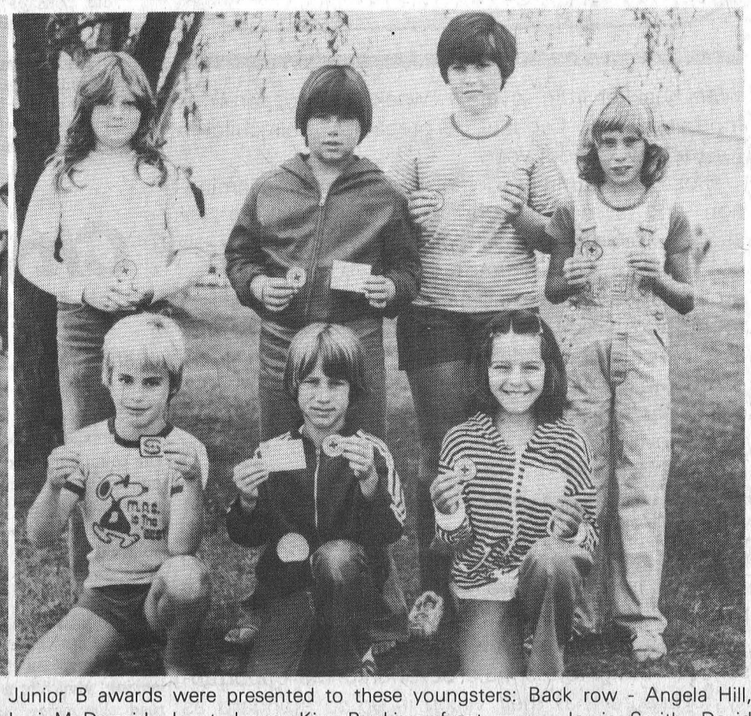

Junior B awards were presented to these youngsters: Back row - Angela Hill, Lori McDermid, Janet Jones, Kim Bucking; front row - Jamie Smith, David Serviss, Terri-Lynn Brennan. Absent for the photo were Bradley Turner, Tanya Duncan, Andrew Adams and Randy Picotte.



The Junior A Class recipients were: Back Row - Karen Craig, James Jones, Allison Sutherland, Janice Mayhew, Glenn Serviss, Jason Smith, Bill Bucking. Front Row - Julie Rushton, Stephen Dumm, Darin Eden, Troy Gilmour, Harvey Kolff. Absent - Kevin Barkley, Krista Duncan, Shelley Holmes, and Sheila LaTulipe.

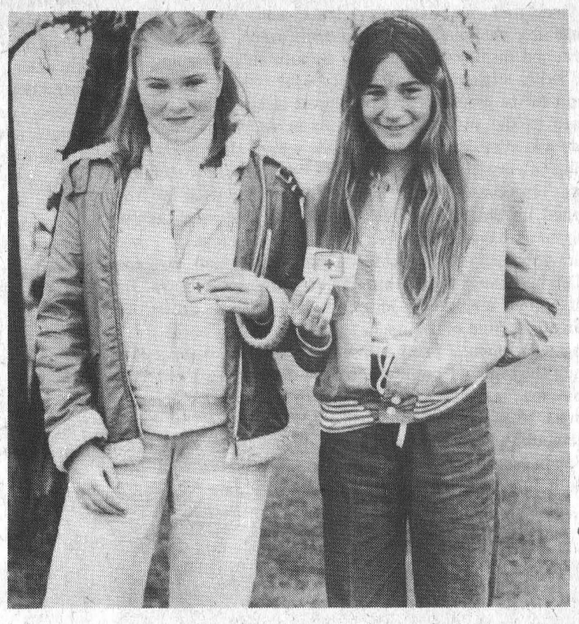

In the Senior Class the recipients were: Joan Archibald, Jennifer Gilmour. Absent Darin Smith, Sharon Graham.

Five local canoes raise $1,500.

Last Saturday's Canoe-a-thon sponsored by the area Lions Clubs included five canoes, all raising money on behalf of the Iroquois-Matilda Lions Club. The five raised a total of $1,500. in the local area, all of it designated to go to the Dundas County Association for the Mentally Retarded.

The local Lions Club has expressed appreciation to the many non-Lions who took part in the Canoe-a-thon as a community project to raise funds for a needy organization. As was noted in last week's Post, the top money earners were Jeff Beaupre and Bill Fowler whose canoe had total pledges of over $800.

Other paddlers who took part on behalf of the Iroquois-Matilda club were the team of Barry Jodoin of Cardinal and Jonas Fossit of Winchester; Glenn Swerdfeger and Albert DeJong; Gerry and Marjorie Webb of Iroquois; and Danny and Bradley Robertson of Iroquois.

Local Lions Club co-ordinators of the Iroquois end of the canoe-a-thon were Lions Glenn Swerdfeger and Albert DeJong with Lion Jacques Asselin looking after the chicken barbecue that was offered on Saturday evening. The total canoe-a-thon was organized by the Morrisburg and district Lions Club, which this year, was joined by nine other clubs to raise a total of $10,000. for various charities.

School board looks at new fiscal year

Members of the Stormont Dundas and Glengarry County Board of Education will be discussing a proposal soon that would see the fiscal year of the province's school boards changed. The year now runs from January 1st to December 31st, a situation that is often in direct conflict with the needs and plans of the academic year that runs from September 1st to the end of June.



The annual canvass for the Canadian National Institute for the Blind will be held in Iroquois during the first two weeks of September. To keep the upcoming event fresh in the minds of local people, members of the Iroquois CNIB group have decorated a display window at Ross Video in the shopping plaza as a reminder of the work of the CNIB and the need for funds.

Studies into the matter have been underway since the early 70's. In 1975, an Educational Resources Allocation System Task Force took on the job of examining the matter and they recommended support of a change in the school fiscal year to July 1 to June 30. They qualified this support with a recommendation that the task force investigate more fully the implications for local taxation for such a change before recommending any definite action to the Minister.

That recommendation was never pursued but the school community has not lost interest in the proposal and the Ministry has continued to feel pressure from a number of board associations. As a result, a committee was established to study the matter in complete detail.

The committee has recognized advantages such as the following: the board would be able to budget for its manpower on a full operational year from September to June. Budgeting decisions would govern a whole school year, not just part of it. In addition, expenditures would commence after a budget has been approved, and not before as is now the case. Among other advantages, the amount of funds available to school boards from the provincial government would be known prior to the beginning of the school fiscal year rather than during the school fiscal year.

The committee also saw disadvantages to the proposal, such as the fact that the school board fiscal year would not coincide with the municipal fiscal year, thereby complicating the requisitions and levies for local taxation. Trustees would be in the postition of making decisions for the period of December to June, after they had left office at the end of the previous November. Ontario municipalities are financed on a calendar year basis, and in most cases raise the local educational requirement. For school boards to depart from a calendar year to a school year basis could mean the collection of school taxes by local boards or payment of the costs incurred by municipalities in issuing separate tax bills.

The committee has recommended to the Province that the fiscal year-end for school boards be established as June 30 of each year, since any difficultues can be worked out with a minimum of problems, and the benefits will more than outweigh the problems.

The committee also recommended that the change take place this year on the 30th of June.

over, the committee has recommended a one-time short fiscal year of January to June. Thereafter, the board will adopt a budget by May 15th each year which will be its financial plan for the fiscal year commencing the following July 1st and this budget will be the basis for the requisition on municipalities on the following March 1st, nine months later.

The matter will be discussed at the next meeting of the Board to be held in Cornwall.

In other Board news, it is expected that the board will ratify a contract for the operation of its cafeterias in secondary schools for another year. As was the case last year, Beaver Foods has been awarded the contract for Seaway District High School

FRANK G. TATTON
INSURANCE AGENCY LTD.
FIRE, AUTOMOBILE,
LIABILITY, THEFT,
COMMERCIAL
OFFICE 652-4567 PHONES RESIDENCE 652-2339
Iroquois Shopping Plaza Ontario

Come see the SPIRIT of 1979

Spirit DL Liftback
at
KELSO SERVICE CENTRE
R.R.4 Prescott 925-2153
Go north on Edward St. till you come to Domville
AMC AMERICAN MOTORS JEEP

THE IROQUOIS POST

Published Every Wednesday at
P.O. Box 400, Iroquois, Ontario, K0E 1K0
Member - CCNA & OWNA
SUBSCRIPTION RATES:
$7.50 a year - Senior Citizens
$9.00 a year in Iroquois & Market Area
$11.00 a year - Elsewhere in Canada
$25.00 a year in the U.S.A.
Owned and Published by
IROQUOIS PRINTING LIMITED
Brian Dwyre - Vice President & Sales Manager
Ellwood Patterson - Treasurer & General Manager
Jim Millard - Editor
Dent Tillotson - Cardinal Editor
Mike Dwyre - Advertising Sales
Iroquois Printing Limited also publishes
the monthly Farm Magazine
"THE FARMER" Town and Country Guide
3rd Friday of each month and
"PEOPLE FROM CARDINAL" NEWS

SECOND CLASS REGISTRATION NUMBER 1361

the EDITORIAL

With just a little over a week to go, anxious mothers across Canada are preparing their children for the new school year.

Most communities demand a medical examination and some ask for a dental check-up for students returning to school. Unfortunately there is no community we know of which requires a professional vision examination, in spite of the fact that good vision is one of the most important assets of a good student.

It has been estimated that about 80 per cent of a child's learning is dependent upon eyesight. Statistics show that one child in four has a visual problem Of course, each child in Ontario has a simple eye test at school, but this is not enough.

Only a complete eye examination by a qualified eye care professional can determine a child's visual ability. It is unfortunate that so many parents feel the simple eye chart test is adequate.

Along with their new clothes and whoes for school, youngsters should be offered the opportunity to ensure that their vision is up to standard as well.

Before sending the young people back to the classroom, the new school term might be an ideal time to brush up on the rules of safety for cyclists and pedestrians alike. For the little ones especially who have possibly spent most of the summer at the playground, it is essential to go over the route they will take to school and warn them of the possible dangers at each intersection.

Take a few minutes and walk the route your little one will take to school, pointing out to him, the danger spots, the intersections and explain to him the rules of the road, as they apply to pedestrians.

If your child will be cycling to school, refresh him with the rules of safe bicycle operation and have a look at his bike to be sure the brakes, horn and reflector are all in good shape.



'One foot in the furrow' by Bob Trotter

Letters are appreciated by Bob Trotter. Eldale Rd., Elmira, Ont. N3B 2C7

Nor has the world a better thing, though one should search it round, than thus to live one's own sole king, upon one's own sole ground.

So said the English poet Wilfrid Scawen Blunt at the turn of the century. He was right. It is a great feeling to own a piece of property. It seems a number of people from outside Canada would like to own a piece of this country.

The number of acres of farmland now owned by foreigners in Ontario is infinitesimal if word from the Ontario Ministry of Agriculture and Food is true. A recent OMAF report indicates that foreign ownership is far from a huge threat to the farming community.

Only three foreign owners are listed for Waterloo County, 17 in Wellington, Nine in Perth -- all Americans - 39 in Bruce County, six parcels of land in Dufferin, 19 in Grey and son on.

In other words, it isn't a problem. Yet.

Some farmers, especially in Huron County, are concerned; not too worried yet but concerned. They want an accurate method of finding out the extent of foreign ownership of farmlands. They intend to get statistics they know are accurate, take them to the Ontario Federation of Agriculture and use them to fight for legislation that could prevent "foreigners" from buying up farm properties.

I'm of the opinion their fears are unjustified at this point but perhaps now is the time to demand action before the situation becomes serious.

Certainly, when a closer look was taken in the United States, researchers were surprised at the amount of land now owned by people outside the U.S.A., especially the number of acres owned by Canadians.

Some provinces in Canada already have legislation which limits the amount of land which can be owned by outsiders. Prince Edward Island, for instance, restricts the buying of property by non-residents -- and that means other Canadians -- to 10 acres or less than 96 metres of shore frontage. The only way outsiders can buy more is to get special permission from the provincial Cabinet.

Sounds like good legislation to me. It will certainly go a long way to prevent those great, red fields of potatoes and grain from falling into the hands of less desirable owners.

Quebec charges foreigners a 33--ercent surcharge tax when they buy land. Ontario charges foreigners a 20 per cent tax for recreational and woodland purchases but anyone can buy farmland.

Saskatchewan limits non-residents to no more than 160 acres of arable land. Manitoba and Alberta limit purchases to 20 acres but there are exemptions for foreign corporations or certain other developments.

British Columbia refuses to sell Crown land to foreigners but allows anyone to buy other lands. However, purchasers of farmland must keep it in production. Nova Scotia requires out-of province buyers to file disclosure statements when property is bought, a good way to keep a direct handle on foreign ownership.

I don't know what the answer is. It apears obvious that foreign ownership is not yet a problem but those who should know are certainly expressing concern. Whether that concern is justified remains to be seen.

Perhaps it is time to explore the various types of legislation across Canada and other parts of the free world. Get the laws in operation now before it becomes a problem.

It will be too late when the best land is in the hands of those who may not care a hoot whether Canadians eat or not.

It is well to remember that only about six percent of this vast country called Canada has land that can be called arable.

City boys and boat people ...

Bill Smiley

As a small-town boy who was always pretty closely associated with the country, and nature, it is a constant source of bewilderment to me to observe the reactions of my two grandboys to natural phenomena. They practically ignore them.

When they come to our place, with a large backyard practically polluted by birds and squirrels, their great interest in life is the lawn sprinkler, at any hour of the day or night.

Oh, they might look vaguely toward a tree when I say, "Listen to that big bird." They might chase a robin or throw a rock at a squirrel. But those things are basically boring to them. Much more fun to turn on the sprinkler, preferably when Grandad isn't looking, give him a good cold shot in the back while he's trying to read the paper, and spend the next hour alternately running through the sprinkler and running around with their wet feet on Gran's favorite rug.

Take them up to the local plaza, where a store has tropical fish, a huge old parrott, gerbils, rabbits, white mice, and you'd think they'd be fascinated. One cursory glance and they're off and running, smashing shopping carts into each other, knocking over carefully-arranged displays and playing Superman by leaping over the little old ladies sitting on benches.

Took them over to see their great-Grandad last weekend. He has a lovely place in the country, about two acres, with a hundred places to hide and climb and explore. Know where they spent their time? Fighting to see who got to drive the dormant snow-mobile in the backyard. Second choice was "racing" an old car with its front wheels propped up on two big blocks of wood. Between the two vehicles, they must have covered most of North America.

Took them down to the dock for a fish. They had no more interest in fish or fishing than I have in refinishing furniture. But they were intrigued about how long it would take to drown if I drove the car off the end of the dock.

Out driving with them. I point to cows, horses, sail-boats and all sorts of things they should be interested in. Scarcely a look. They want to know how fast we're going, whey we aren't going faster, and why I don't turn the air-conditioning to "super-cool" so it will blow their hair around. Street-smart City Boys.

Oh, yes, then there are the Boat People. Somehow I was inveigled into going out fishing with a couple of young colleagues. One of them has a dandy cruiser with a cabin, stove, the works. Seemed like a good idea. Have a beer or two, catch a mess of bass, do a little yarning.

For three weeks the weather had been hot and humid. What a treat to get away out on the Bay, far from the heat and stench of town. Cool breeze, great fishing, good companionship. That's the way it is in the beer ads, anyway.

We drove to the marina in a cloud-burst. Sky cleared. Spirits were high. So were the waves. Found the guaranteed bass fishing spot. Water calmed. Baited up. They put me on the side of the boat where the bass weren't, while they hauled in half-pound monsters of the deep.

Sky clouded. Another cloud-burst. More wind. More rain. No fishing. Visibility decreased, along with the food and the beer.

No land in sight. Blown off the shoal where the fish were. Anchor wouldn't hold. Soaked to the heels. Circled the buoy marking the shoal eighteen times while novice steered erratically and skipper pretended he could chart a course.

Nothing in sight except rain. Clung to rear seat with white knuckles and kept up spirits of crew with stories of flying formation through the clouds, and the time we came back from Horse Island deer hunting in November through a snow storm, pumps now working, and tenfoot waves.

Did quick figures in head, estimating how far to swim if we hit rock, lake frieghter or other cruiser stupid enough to be out in such.

Skipper finally figured course, broke out emergency medical supplies, blindfolded all of us, opened her up and headed for what was either the north or the south shore of the Bay.

Obviously, we made it. I had caught one four-inch rock bass and one helluva cold.

But we had bass fillets for breakfast, the sun shone again, my old lady had to forget about collecting my insurance, and I promptly called our minister and told him to put me down for $25 a month for the real Boat People, those poor sods who have escaped from Viet Nam and drowned and starved and thirsted while we go tearing about in our air-conditioned cars, our cruisers with all the amenities, and whine about inflation.

City Boys and Boat People. Enjoyed both of them thoroughly.

Patronage charges

continued from Page 1

similar drainage project in his own area of Finch Township for the sake of $75. Council there awarded the job to Mr. Ault whose price was $75. lower than his own. For that reason he feels that there is no reason why council in Matilda should faour a local contractor over one from out of the area.

No decision was made at the meeting when tenders were opened because council wanted to obtain a report on Mr. Armstrong's work from the engineers. Once a favourable report was received, the clerk notified each councillor and informed him and it was on that basis the Mr. Armstrong was given back his deposit and told the job would be going to Mr. Ault. However council must meet to pass a resolution awarding the contract.

Members of Matilda Council defended their action on the grounds that Mr. Ault is employing local people and is known to have a reputation for doing quality work. Bob Bennett, councillor, said that Mr. Ault pays $3,000. in municipal taxes to Matilda and that he employs anywhere from 10 to 15 local people and for that reason, the difference was not great enough to warrant giving the job to someone from out of the township. Mr. Bennett added that the project receives a grant of one third from the province and for that reason the amount that will be billed back to the farmers assessed in the drain will be minimal.

Councillor Lorne Strader said that he felt that Mr. Ault has a very good reputation for quality work in the township and there have been no complaints about his past performance. He added that both contractors are almost caught up on their work and because Mr. Ault employed local people, he felt that the job should stay with a local contractor to ensure that those people have a job for a long as is possible. "If there was plenty of work for both men, then we might have done it differently," he said.

Councillor Mike Ault was unavailable for comment but according to other councillors, because Frank Ault is his brother, he does not take part in any discussion or voting on matters where he might be charged with having a conflict of interests.

Councillor Lorne Mellan agreed that council had favoured Mr. Ault on the grounds that he was local and emoloyed local people, but he pointed out that no resolution has yet been passed to award the contract to either contractor.

cyclist injured

A Plattsburg New York motorcyclist was taken to Winchester District Memorial Hospital on Thursday evening after his machine went out of control on Highway 401 between Iroquois and Cardinal. Forty-eight year old Alvah Haggett suffered cuts and bruises when the front wheel of his motorcycle hit the shoulder, causing the bike to skid and roll several times.



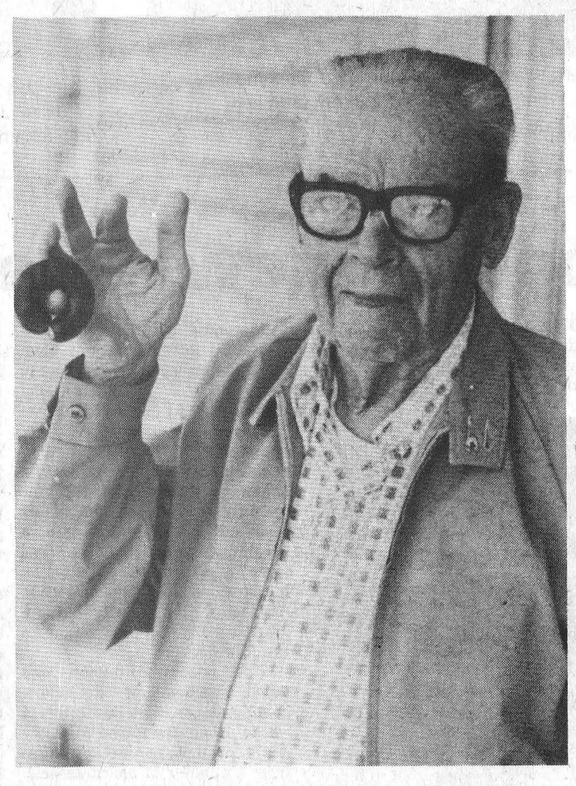

Offbeat local garden produce

Two of the strangest vegetables to turn up this summer have been brought in to our office by local gardeners. Floyd Gibson (left) of Beach Avenue brought in a radish that was as large as a tennis ball, yet when cut open was not a bit woody or unpleasant to the taste. Graham Lindsay of Maple Avenue brought in a cucumber that was found in his garden, curled into an almost perfect circle.

100 LINES

by J.M.

We've slid into that part of the year when there is next to nothing happening and no one around to make it happen. Most people have just returned from vacation or are still there or are so busy trying to get pickling done, gardens harvested and the kids ready for school that they haven't time to turn around. Thus, the month of August rivals the week between Christmas and New Year's for the title of the dullest news period of the year. Since this column is often devoted to news of various groups and organizations it becomes quite a challenge on occasion to come up with something. Much of the news in a smaller community revolves around the activities of its clubs, churches and civic groups, so from that point of view, it will be good to see September arrive with the resulting upswing in activities.

As far as the weatherman is concerned, our September began early in August and we're now into the first week of October. By the time this appears in print, we'll have no doubt have the air conditioner going, but right now, we know plenty of people who have turned on their heat, at least to take the chill off the house on those cold nights.

This fall will bring with it the opening of a massive new shopping complex in Cornwall. Known as Cornwall Square, the centre will offer many of the same stores that are now found only in Ottawa or Toronto. There's no doubt that the Cornwall mall will draw money out of this community and all other smaller communities in the area. It remains to be seen whether there will be a resultant decrease in business in Iroquois and its neighbouring villages or if the money that might ordinarily go to Ottawa or Brockville will find its way to Cornwall. The Sears store in Cornwall will certainly be a drawing card and we, like most people will no doubt make an occasional pilgrimage. However, with rising transportation costs, it becomes increasingly expensive to go anywhere to do a little shopping. It just doesn't make sense to drive too far with gas costing over a dollar a gallon to buy something you could have bought at home, even if there is a difference of a few cents. However, the increased competition is going to put a bit of a squeeze on all area communities and it points out the importance of a successful promotion campaign for such things as Christmas or back-to-school. Having local, friendly and personal service is certainly a selling point but it must be accompanied by continued inducements to take advantage of the hometown services.

No one notices the cool weather more quickly than the youngsters involved in the local swimming program. Traditionally the tests are conducted in near freezing weather and awards are given to youngsters wearing winter jackets. This year wasn't much of an exception. The temperature of the air was a whooping 56 degrees one day last week and it forced cancellation of at least one test for the swimmers. The water thankfully, is not as cold as the air but it was still frosty enough to bring things to a temporary halt. When we took the photos of the badge recipients on Monday, it was almost necessary to have a fog filter on the camera. Those of us who swim only when the water and the air are around 80 degrees can truly respect those who braved the less than summer weather this year.

Mainstream Canada

The Banking "Miracle"

By W. Roger Worth

Like Saul on the road to Damascus, Canada's bankers have suddenly seen the light, producing what must be considered a near miracle, if not the real thing.

For years, banker after senior Canadian banker has arrived in Ottawa ready to explain to government committees and agencies why it was impossible, really impossible, to pay savings account interest on a daily basis.

Canada's credit union and American banks had been doing just that, but the bankers swore it was impossible to follow suit.

Roger Worth is Director, Public Affairs, Canadian Federation of Independent Business.

Briefs from the prestigious and powerful Canadian Bankers Association – which represents the tightly-knit banking community – claimed updating their accounting systems to facilitate the change would simply be too costly and complicated.

A month ago, though, Bank of Montreal changed its tune, offering the impossible by paying daily interest to customers rather than on a minimum monthly balance. Other banks quickly hopped on the bandwagon.

Suddenly, at the stroke of a pen, all the expensive briefs and backup material outlining the banks' position were relegated to the nearest waste basket.

It isn't the first time the banks have been caught changing horses in mid-stream.

For years, bankers argued strongly that interest rates on term loans (most consumer loans) had to be similar for all banks because the cost of money was the same.

Then, little more than two years ago, after the trust companies invaded the banks' territory with lower term rates, the bankers produced another minor miracle. After more than 10 years of standard term-loan rates, the banks started to compete for the business, even to the point of offering prizes and other inducements.

What's important to note is that in both instances the bankers were able to achieve overnight what they had previously claimed impossible.

Canadians can now shop from bank to bank for lower lending rates, and daily interest on savings accounts gives consumers a fairer break.

Now the banks should take a closer look at their relationships with business customers, particularly the smaller firms that have complained for years that they have been treated shabbily.

If Canada's bankers can produce two miracles in a couple of years, they should be able to churn out at least one more now that the conversion to real competition seems to have taken place.

BIRTHS

August 7, Mr. and Mrs. Douglas Millard, Iroquois, A Son.
August 8, Mr. and Mrs. Gary Lunn, Morrisburg, A Son.
August 8, Mr. and Mrs. Dwayne Cinnamon, R.R. 1, Winchester, A Son.
August 9, Mr. and Mrs. Dale Stewart, South Mountain, A Son.
August 13, Mr. and Mrs. Ralph Norg, R.R. 3, Chesterville, A Son.

Styles - Vingerhoeds wed at St. Johns



St. John's Anglican Church was the setting for a very pretty wedding on July 7, 1979.

Barbara Styles, daughter of Mr. and Mrs. James Styles of Iroquois, became the bride of Gerry Vingerhoeds, son of Mr. and Mrs. Wynand Vingerhoeds of Finch.

Members of the wedding party included Cathy MacDonell Maid of Honour, Joanne Vingerhoeds (sister of the groom), Marikay Styles (sister of the bride). Michael Vingerhoeds, Best Man, and Adrian Vingerhoeds (both brothers of the groom) and David Styles (brother of the bride).

The Reverend Francis Gooch officiated at the ceremony and Christine Leng (sister of the bride) was the organist.

A reception immediately followed the ceremony at Iroquois Civic Centre. A delicious roast beef dinner was served by the ladies of St. John's Anglican Church. Music at the dance after the reception was provided by Helen's Selection which was greatly enjoyed by all.

The bride and groom will reside near Finch, Ontario.

Photo by Jim Millard

Obituaries

Delbert D. Fawcett

Funeral Services were conducted by Dr. L. Joyce on Monday August 20th in the chapel at Marsden's, Iroquois for the late Delbert Dawson Fawcett of South Mountain.

Delbert, oldest son of the late Spencer and Ruth Fawcett passed away in Winchester Hospital on August 18th following a lengthy illness.

Left to mourn are his wife the former Lila Burnie, married in May 1941; also three sons Bud of Smith Falls, Barry and Brent at home six daughters, Mrs. Verne Bruce (Marilyn) Ottawa, Mrs. Verla Levere Chesterville, Mrs. Miles Lewis (Deborah) Brinston, Mrs. David Speck (Bernice) Hamilton, Beatrice and Beverly at home; and thirteen grandchildren. Sister Mae Serviss Long Sault, brothers Merrill, Fred of Hainsville, Basil of Morrisburg, Orval of Winchester. Predeceased by sister Rettie.

Delbert was a member of the Hulbert United Church; I.O. O.F. Lodge 428, South Mountain. I.O.O.F. Brothers held a Memorial Service on Sunday evening.

Interment in Spruce Haven at Brinston. Bearers were neighbours Ray Adams, Lorne Mellan, Ward Mellon, Dean Keyes, Robert Roberts, Lyle Sullivan.

Themla Rose Spears

Funeral services were held on Monday for a former Iroquois area woman, Thelma Rose Spears who died on August 16th at St. Catherines at the age of 36.

Mrs. Spears lived at 5 Dunelm St. in St. Catherines and was an employee of General Motors. She had lived in St. Catherines for 15 years.

She was born on July 6, 1943, the daughter of Ferguson Froats of Morrisburg and his late wife Mae. She was predeceased by her husband Gerald Spears in 1970.

Mrs. Spears is survived by three daughters, Cindy, Tammy and Pamela, all of St. Catherines. She leaves as well, a sister, Mrs. Muriel Davis of Prescott.

A funeral service was held at the Butler Funeral Home in St. Catherines on Saturday August 18th at 7 p.m. The remains were then brought to Iroquois for a service on Monday, August 20th at 1:30 p.m. at the C.W. Marsden Funeral Home, with Rev. Dr. L. Joyce officiating. Interment was in Dundela Cemetery.

Pall bearers included Ken Jukes, Arnold Beckstead, Stanley Allen, Guy Hart, Bismark Froats and Sid Froats.

Yvon Croteau

Yvon Croteau of 50 Kent St., Welland, and a former resident of Iroquois died on August 15th in Welland at the age of 32, following a lengthy illness.

He was employed in Welland as a health and safety co-ordinator.

Yvon was born on July 1st, 1947 at Sherbrooke, Quebec, the son of Gertrude Tardif and Paul Croteau of Iroquois. On November 7, 1970 he was married to Donna Collison at St. Mary's Roman Catholic Church in Morrisburg.

Along with his wife, he leaves to mourn his loss, four children, Robert, Laura Lee, Shaun and Jason, and a sister Lise (Mrs. R. Coulter) of Iroquois and brothers John and Luc of Brockville, Guy of Iroquois, Paul of Welland and Rene and Francois both of St. Catherines. He was predeceased by a sister Suzanne.

The funeral was held at St. Cecilia's Roman Catholic Church on Saturday August 18 at 10 a.m. with Rev. F.M. O'Connor officiating. Pall bearers included Oran Bowerman, Wendal Croken, Gary O'Reilly, Jack Harkness, Danny Saunders, and Benny Willis. The funeral was followed by cremation.

Bird Notes

by E. G. AVERY

As any grandparent will tell you, young children are quick to catch on, so having our own special little people here for a visit, we have discovered that bird-watching "runs in the family". The three-year-old can find her favourite bird with three flips through "Birds of North America." The Golfinch is the top favourite, with Hummingbirds and Kingfishers coming close.

A visit to the docks always gives us a chance to watch the Gulls and the Swallows, both soaring birds, but with such different styles.

A Maple Ave. resident called to tell us about a group of Rough-Winged Swallows that paused to rest on a wire near their home. These are not as familiar as the Barn and Bank varieties, but they are nice to see, with their dark brownish colouring, and creamy breast feathers. There were nine of them, perhaps a family, as they seemed to do everything on cue, turning as one, and after their rest, took off together.

The Great Blue Herons are not as plentiful this year, but we have managed to see at least one, as well as a Green Heron, and a couple of Kingfishers. Kildeer are still here, feeding in the parks along with the Robins. All of these birds have good distinguishing marks, and make learning easier.

Monarch Butterflies are seen in gardens and along the trails, beautiful and "friendly", they seem to fly along beside the hiker, even mistaking a flowery dress for a posy. It is difficult to believe that such a delicate creature can migrate to the far southern States and Central America, but they have several means of protection: they travel in huge flocks, and they are not preyed upon by birds. For some reason, the Monarch Butterfly is distasteful to birds.

Grasshoppers in all sizes are abundant, and one of these evenings, we can expect to hear the crickets. How quickly we move through the summer days. Now is the time to study up on the markings of the Fall Warblers.

Iroquois personal

Mr. and Mrs. Emerson Carr of Williamsburg and Mrs. Audrey Moke of Iroquois attended the Carr-Dimilla wedding last Saturday in Ottawa.

OPP recover stolen cars

Ontario Provincial Police at Morrisburg have recovered two vehicles stolen in other areas during the past week. On the 17th of August, the officers recovered a 1973 Mustang reported stolen from the Niagara area. Another car, a 1969 Dodge was recovered in the Caldwell Consumer Products parking lot after it had been reported stolen in Montreal.

Police report an attempted break and enter along with some wilful damage at the Outdoor Centre on Highway 2 in Morrisburg.

Paul Lennox of R.R. 2, Iroquois was charged with driving while his license was disqualified. Charges were laid under the liquor licensing act against the following people: Lorne Prunner of 10A Victoria Park in Morrisburg, Tim F. Smith of 12 A Victoria Park in Morrisburg, Edward E. Eaton, Brockville, Arnold Van Lankeveld of Greely, Irvine M. Dupuis of Ottawa.

Charged with impaired driving during the last week were Robert Francis of Winchester, Lair Roger of Gladstone Ave. in Ottawa, and Carl L. Hall of Chesterville.

Retiring minister honoured

Mr. and Mrs. James Fenton of Iroquois hosted the Knox Presbyterian Ladies Aid and the W.M.S. for their monthly meeting, last Monday afternoon. The groups were entertained for supper as well and after the meal, Mrs. Audrey Moke presented a gift to Dr. and Mrs. Maclean on behalf of the group.

The Macleans are retiring and will be leaving Iroquois for Richmond, B.C. The two groups wished the couple many happy years of retirement in their new home. Dr. MacLean thanked the gathering for their kind words and all returned home after a lovely afternoon and evening.

SUMMER SALE SPECIALS from Jack's of Cardinal
CARDINAL, ONT.



Special rack of Blouses ½ Reg. Price

Ladies Summer Dresses & Slacks ½ Reg. Price

Men's Knit T SHIRTS ½ Reg. Price

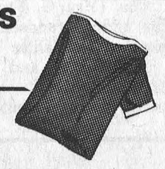

Lots of Back-to-school Bargain Buys

SPECIAL LABOUR DAY WEEKEND SIDEWALK SALE

Aug. 30th - 31st & Sept. 1st

Hundreds of items at dollar saving prices

Red & White menu for summer savings

grocery savings

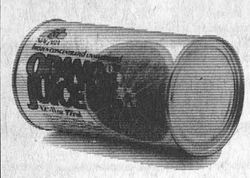

Niagara frozen unsweetened, concentrated orange juice 12 1/2 fl. oz. tins 2 for 1.00

all purpose Five Roses flour 5 kg bag 2.99

Heinz assorted strained, except meat baby food 4 4 1/2 fl. oz. jars .89

Neilson assorted candy bars 4 bar pkg. .89

medium dog biscuits Milkbone 907 gram pkg. 1.19

Savarin frozen meat pies 2 8 oz. pkg. .89

lunch savings

Kandana tea bags pkg. of 100 1.39

parchment Sunspun margarine 1 lb. pkg. .59

Brights vegetable cocktail 48 fl. oz. tin .79

Bovril corned beef 12 oz. tin 1.49

Sunspun Canadian processed, cheese food individually wrapped cheese slices 8 oz. pkg. .89

Values effective until closing Saturday August 25, 1979. We reserve the right to limit quantities.

lunch savings



regular or with pork Clark beans 398 mL tin .39



Cloverleaf solid light tuna 198 gram tin .89

grocery savings

Gaines dog food gravy train 2 kg pkg. 1.79

Highliner frozen cod fillets or cod in batter 14 - 16 oz. pkg. 1.49

Canada brand vinegar 128 fl. oz. jug 1.08

General Mills cheerios cereal 300 gram pkg. .79

Wyler assorted drink crystals 22 oz. tin 1.59

dessert savings



Laura Secord assorted pudding 4 x 5 oz. tins .99

Duncan Hines assorted deluxe II U.C.I cake mix 18 1/2 oz. pkg. .79

Bright's Canada fancy apple sauce 14 fl. oz. tin .39

family&home care savings

liquid Javex bleach 64 fl. oz. cont. .59

SwansDown bathroom tissue 6 roll pkg. 1.69

aluminum foil Reynolds Wrap 18" x 25' roll 1.39

assorted Viva towels 2 roll pkg. 1.09

liquid prepriced 2.69 fabric softener Fleecy 176 fl. oz. cont. 2.49

Gillette Atra razor blades pkg. of 5 1.49

Gillette foamy shave creme 300 mL cont. 1.39

mouthwash Scope 750 mL btl. 2.19

dessert savings

assorted varieties Dad's cookies 400 gram pkg. 1.19

assorted Weston or Super Save donuts pkg. of 12 .79

Rich's frozen chocolate eclairs 250 gram pkg. 1.09

Mrs. Smith frozen apple crumb or apple pie 26 oz. pkg. 1.49

York Canada choice frozen, sliced strawberries 15 oz. pkg. .89

grocery savings



Mazola corn oil 1 litre cont. 1.89

meat savings

Maple leaf bologna 16 oz. pkg. 1.58

Maple Leaf Cryovac sweet pickled cottage rolls lb. 1.38

Pride of Canada cooked ham 6 oz. pkg. 1.19

fresh sliced pork liver lb. .39

Burns small link store pak beef and pork sausage lb. 1.18

frozen New Zealand shoulder lamb chops lb. 1.38

Canada Packers No. 2 weiners 6 lb. Box 5.89

from the shoulder - fresh pork butt chops lb. 1.18

produce savings

Canada No. 1 COB CORN .49 Dz.

Canada No. 1 (New Crop) POTATOES .59 10 lbs.

California, Thompson Seedless GRAPES .89 lb.

Canada No. 1 GREEN CELERY .39 ea.

meat savings

Cut from Canada Grade "A" Beef (Bone In)

Chuck Short Rib or Blade ROAST 1.38 lb.

for the grill, family pack, 7 chops 2 rib, 4 centre, 1 tenderloin loin pork chops lb. 1.38

Maple Leaf skinless wieners 16 oz. pkg. 1.48

Maple Leaf rindless bacon 16 oz. pkg. 1.48

natural for the barbecue pork riblets lb. .55

Red & White Owner Operated

IROQUOIS RED & WHITE

THESE SPECIALS ONLY APPLY TO IROQUOIS RED & WHITE, IROQUOIS PLAZA.

Give us a call for a quote on our new low rates.

Auto - Fire - Life
Commercial - Property
Farm and Recreational

Insurance
Good Rates on Hotels - Motels

D.A. CUMMINGS & CO. LIMITED
(Cover Holder for Lloyds of London)

In Prescott Call:
D. Locke, 925-2746

IT'S OUR T.V. CLEARANCE!
1979 Models By
Panasonic
Portable & Floor Models

COME EARLY FOR BEST SELECTION
- Free delivery
- In store service department
- Financing available

At
W.L. PETERS
APPLIANCES & T.V.'S
152 King St. W. Prescott 925-2257

Gryphon Books
One stop school supply store
The Gryphon carries the complete list of year five texts for:



- North Grenville D.H.S.
- Seaway D.H.S.
- South Grenville D.H.S.

Plus paper, binders, pens, math sets, just about everything in school stationery needs.

103 Prescott St.
Kemptville, Ont.
258-3352

214 King St. W.
Prescott, Ont.
925-2407

Winter navigation

U. S. Senate to hold public hearing

The Save The River Committee, celebrating it's first anniversary this month, has pulled a political coup and managed to have the United States Senate hold a field hearing at Alexandria Bay next Monday.

The environmental group, formed a year ago and made up of both American and Canadian citizens living near the St. Lawrence River, lobbied the United States Senate throughout the year bringing pressure on the government level to take a second look at the concept of year-round winter navigation on the St. Lawrence River and Great Lakes.

The United States Army Corps of Engineers, who have been conducting studies over the past nine years on the feasibility of winter navigation, have requested from the U.S. Senate an extension of their mandate and further financial assistance.

The Save The River Committee, spokesman, Rick Spencer, said the group was zooming as a result of the decision to have the hearing at a small community such as Alexandria Bay.

"The Senate at first was going to have the meeting at Buffalo, but we managed to have the location changed to a more relevant spot," said Mr. Spencer, "and our organization is really happy about the accomplishment. It is a most unusual precedent for the senate to have a field hearing."

The hearing scheduled to be held at Central High School will begin at 9:30 a.m. and Senator Daniel P. Moynihan will be chairing the meeting.

New York State Governor Hugh Carey is expected to show up and testify at the hearing, along with a number of other state and federal representatives viewing their pro or anti-feelings on the navigation subject.

Mr. Spencer said that they are hoping many of the residents along both sides of the river will show up to testify at the hearing, from which all testimony will be put on record and placed before the final hearing on whether to proceed with studies for extending the navigation season.

The hearing will be the only one held in the Great Lakes region, by the Public Works Committee on Environment and Water Resources. A large turnout is expected.

Village, Reid sign

Barker agreement finalized

After two months of negotiations, Cardinal Village Council and Raymond Reid, a local land developer, signed on Monday evening a 20 point agreement that will free the way for construction to begin on the seven acre Barker property located at the east end of the village.

The two parties agreed on the document that will see work begin on the site as early as this week.

Seventeen of the 20 lots that will go up for sale have already had prices posted on them, listing in a range from 3 lots at $8,000; 5 at $10,000; 2 at $15,000; 1 at $20,000 and 6 at $22,000.

All of the lots will have a view of the river, with only the lower priced ones having an obstructed view.

Already 13 options have been offered by interested parties who are looking at purchasing properties on the site.

Mr. Reid anticipates that the first of the homes that will be built should begin Construction by next spring.

Services and roadways, to be installed by the developer and later handed over to the village, should be installed by the end of this fall, and building permits can be issued afterwards.

Responsibility also lies with the developer to ensure that streets are paved, roads laid out and sewers installed, water mains and lights are placed plus the lots themselves are sold.

The developer has a five-year option to fulfill the sales aspects, with council and future village fathers retaining full control of the property until it is developed. Council in the past has been outstanding in it's committment to see that the land does not sit idle, but is developed to it's fullest potential.

Councillor Charles Burrell abstained from signing the agreement or taking part in the final negotiations as he felt he may have a conflict of interest.



Easy Rider

Safety and sound driving instructions were the order of the day Tuesday, August 14th as youngsters participating in the summer program sponsored by the Ministry of Culture and Recreation. Pictured is instructor Patsy McShane who is helping Keith Flemming negotiate a tricky corner at the Cardinal Community Centre. Tomorrow night the group will be having a talent night scheduled to begin at 7:30 p.m. that will have a play entitled 'The Wizard of Oz', gymnastics and craft displays. Everyone is cordially invited to attend the program.

People From Cardinal

Hazel Dafoe mourned

Mrs. Hazel Winnifred Dafoe, of R.R. 1 Cardinal, passed away on Thursday August 9th, 1979.

Mrs. Dafoe was born at Aultsville June 18th, 1892, the daughter of Isiah Fetterly and Jane Garlinger, both deceased. At Aultsville, in 1912, she married William Dafoe who predeceased her in 1957.

She is survived by a daughter Constance, (Mrs. G. Froats), of Nepean and a grandson Barry; one sister, Mrs. Tamar Wells of R.R. 1 Cardinal, and several nieces and nephews.

Funeral arrangements were directed by C.W. Marsden Funeral Home. Funeral services were conducted at St. Paul's Anglican Church with Reverend R. Winter officiating.

Pallbearers were Harry and Jay Armstrong, Hugh MacMillan, Charles Smith, David Beach and John Skelly. Interment followed in the Anglican Cemetery.

Fishing Derby this weekend

The Cardinal Fish and Game Club will host a Small Mouth Bass Derby for Senior Club Members only August 25th and 26th.

Weigh in will be at the Legion boat ramp from 12:30 till 1:00 p.m. and 7:30 till 8:00 p.m. each day.



91 years young

Saturday, August 18th, was a big day for Mrs. Diana Keck, who is a resident of Riverview Manor in Cardinal. Mrs. Keck was born in Rowena 91 years ago and has lived all of her life in the area, with a majority of them north of Iroquois. Residents at the manor helped the spry Mrs. Keck celebrate her birthday.

Family reunion held over weekend

A family reunion was held Saturday, August 18th, at Riverside Lodge due to inclement weather conditions all the outdoor activities were cancelled, including an outdoor Mass celebrated by Reverend Ken Stitt and dedicated to the founding members, the late Tye and Annie Emburgh and all deceased family members. The mass was held in the auditorium with the children enjoying a variety of games.

The members of the Emburgh family have deep roots in the village of Cardinal and because of the village centennial next year another reunion is planned for this time.

Plaudits must go to the chairman of this event Joe Roode and his committee for their hard work and efforts in rounding up all family members.

The Ladies Auxiliary of Branch 105 served a delicious buffet dinner.

Comings and goings

Eileen and Howard Graham of Cardinal were honoured on their 30th wedding anniversary on Friday, July 27, at a dinner given by Doris and Jack McLaren of Morrisburg.

Present were their several children, Roy and Isabelle Reid of St. Catherines, and Reily Reid of Cardinal.

The couple received many lovely and useful gifts at the farm of Graham Beckstead of Morrisburg, Ontario.

A total of 24 Cardinal Senior Citizens enjoyed a 3 day trip to Sault Ste. Marie including a tour of that city and a trip to the Agawa Canyon. A flat tire on the trip home did nothing to mar the enjoyment of the happy travellers.

Pat McShane and Anna Marie Crawford spent the past weekend as guests of the latter's sister, Julie in Brockville.

The sympathy of this community is extended to Mrs. Leo Vandendam's and family in the loss of her mother, Mrs. Wilhelmina DeGroot, of Prescott.

Charges dropped against resident

A charge of common assault against a 17-year-old Cardinal man was dropped as a result of lack of evidence in Prescott Provincial Court, Thursday.

Micheal Adams, of Dundas Street, Cardinal, had been charged with assaulting Albert Plume, 18, of Cardinal, following an incident August 3rd in the village.

Plume claimed that Adams attacked and punched him after a dance. Testifying, Adams claimed that Plume threw the first punch, but since there was no witnesses, Judge Bruce Hunter dismissed the case.

Also in court the same day a Cardinal resident was fined $50 for failing to file an income tax return for the year 1977.

Albert E. Merkley pleaded guilty to two counts of the charge in provincial court.

Call police if suspicious

Trying to be a hero will get you no where and sometimes into trouble. If you suspect someone is in your home and you are in another area that has access to a phone, then don't let the intruder know you are there. Call police immediately and tell them of your situation. If you are unable to phone, go to a neighbours house and call. Whatever you do, don't place you or your family in unnecessary danger. Call the police. Your property is replaceable, but your life isn't.

Visit
Mane-Wing Studio
R.R. No. 2 Ingleside
Tel. 537-2685
•POTTERY
•PAINTING
•SCULPTURE
Open May thru December
Libby Peterson

STEPPING OUT

ISLANDER HOTEL
Cardinal
Home Cooked Meal
Reasonably Priced
FULLY LICENSED
MONDAY - FRIDAY 11:30 to 1:30 and
and 5:00 to 8:00 Saturday 11:30 to 8:00

★★★

IROQUOIS COFFEE SHOP
Lincensed Dining Lounge
Varied Menu Specializing In Italian Dishes
Iroquois Shopping Plaza

★★★

SEAWAY RESTAURANT
Canadian & Italian Foods
PIZZA
Take out Orders 652-2418
Self Serve Salad Bar with meals
Thurs. to Sunday

Winchester Theatre
THURS., FRI., SAT.
AUGUST 23, 24, 25
101 DALMATIONS
A return to the fine Disney dog film. Also 30-minute short "The Footloose Fox." By Disney.
MON., TUES., WED.
AUGUST 27, 28, 29
HURRICANE
Starring Jason Robards, Mia Farrow and Timothy Bottoms. Action by man and nature.
Adult Entertainment

BINGO
SPONSORED BY
UNITED FOOD PROCESSORS UNION R.W.D.S.U.
LOCAL 483 CARDINAL, ONT.
at the
CARDINAL COMMUNITY CENTRE
THURS. AUG. 30
OVER $2000.00 IN PRIZES
ALL BINGOS MUST BE 2 LINE EXCEPT THE JACKPOT
PLAYERS MUST BE 16 YEARS OF AGE OR OVER
Game No. 1 50-50 Lucky Seven
Game No. 2 $50.00 Regular Bingo
Game No. 3 $50.00 Regular Bingo
Game No. 4 $50.00 Regular Bingo
Game No. 5 50-50 Share the Wealth
Game No. 6 $50.00 Regular Bingo
Game No. 7 $50.00 Regular Bingo
Game No. 8 $50.00 Regular Bingo
Game No. 9 50-50 Share the Wealth
Game No. 10 $100.00 Regular Bingo
INTERMISSION
Game No. 11 $50.00 Regular Bingo
Game No. 12 $50.00 Regular Bingo
Game No. 13 50-50 Share the Wealth
Game No. 14 $50.00 Regular Bingo
Game No. 15 $50.00 Regular Bingo
Game No. 16 $50.00 Regular Bingo
Game No. 17 Jackpot Game
$300.00 FOR ALL JACKPOT GAMES
$300.00 A - Single Line Bingo
$300.00 B - Double Line Bingo
$300.00 C - Picture Frame Bingo
$300.00 D - Fill the Card
GAME CARD COLORS TO BE CALLED
REFRESHMENTS
DOORS OPEN 6 pm
GAME TIME 7 pm

GALAXY HAIR STYLING
WE CARE ABOUT THE WAY YOU LOOK
Friendly and Courteous Service
Uni-perms, Cuts, Blow Drying and Colouring
Proprietor
JUDY BARNHARTD
225 LEWIS ST.
CARDINAL 657-3396

DO IT YOURSELF!
CLEAN YOUR CARPETS... THE PROFESSIONAL WAY
Rent the fantastic new Up & Out Hydro-Mist Machine for superior carpet cleaning. Loosens and removes dirt, previous shampoo residue, and up to 90% of the moisture in just one step. Save money... get results just like a professional!
TREWAX
AVAILABLE FOR RENTAL
4 HOUR — 8 HOUR — OR OVERNIGHT BASIS
JOHN'S PRO HARDWARE
657-4887

AIR CANADA
Special Discount Fares for travel this fall
OTTAWA - CALGARY $169.00
OTTAWA - LOS ANGELES $199.00
OTTAWA - MIAMI $139.00
Many other destinations available. Come in and see us soon for details.
ALLIANCE OF CANADIAN TRAVEL ASSOCIATIONS ACTA
THOM TRAVEL AGENCY LIMITED
MORRISBURG MALL 543-2133

CHARLES W. MARSDEN
FUNERAL SERVICE
IROQUOIS 652-4452
CARDINAL 657-4848
ASSOCIATE - John Lawson

Dugan's Furniture
Complete Line of Furniture & Carpeting
Sales & Installations
FREE ESTIMATES
Cardinal 657-3351

SUNOCO Fetterly's UNIROYAL
Specializing in the Sale and Servicing of Crysler Built Cars and Trucks
Complete fuel supplies
Sales with Service
Fetterly's
A Complete Automotive Service
On Highway No. 2 At Carman Road
JUST SOUTH OF THE WATER TOWER
652-4841 IROQUOIS
Over 50 Years
serving the Motoring Public

Report from CARDINAL POLICE

Cardinal Village Police were kept busy on August 16th responding to a total of 10 calls during the day, including 5 break and enters.

At 3:20 a.m. police responded to a break and enter at an Adelaide Street residence who summoned police after hearing a noise and opened the basement door to find a burglar at the top of the stairs. The intruder then ran back to the basement window from which he had gained entry.

Police are investigating the incident.

Also on Thursday police were called to the Fiesta Restaurant where a break-in had occurred. The police, who were called at 10 a.m., found that 3/4 of a box of scallops, at a undetermined value, and other items had been removed. An investigation is underway.

Later that day a report was received from a resident on John Street that four stereo speakers valued at $175 were stolen from his car which was unlocked.

A Walker Street resident also reported that $45 had been taken from his residence, and police have a suspect in that incident and an arrest is pending.

At 8:40 p.m. a report was received that a person had fallen on the corner of Dundas and Lewis Streets in Cardinal. Mrs. Fredia Wright, 64, of William Street, was taken by ambulance to St. Vincent de Paul Hospital in Brockville where she is being treated for a fractured left knee.

A call to Dundas Street revealed that a bicycle had been damaged and police apprehended the person responsible. Restitution has been made.

On Friday, 17th, police were called to a Marjorie Street residence to investigate an incident of assault causing bodily harm. A female was removed from the residence.

At 8 p.m. police charged a minor and an adult with drinking at a place other than their residence.

On Sunday morning, August 19, police were called to the Becker's Store on Bridge Street after a report of a break-in was called in. Police arrived at 7:50 and investigation revealed that the thief or theives entered the building through a basement window on the north side.

Seventy cartons of cigarettes, foodstuffs and sundries were stolen, with the total value listed at approximately $1400.

Cardinal this week

The Friends of the Earth will hold their monthly paper drive this weekend on Saturday, August 25th. Residents are asked to have their paper ready for pick-up at 10 a.m.

Some of the residents of the Seaway Valley Apartments will enjoy a trip to the Prince of Wales Theatre at Upper Canada Village, east of Morrisburg, to see the musical 'A Day To Remember'. The date for this trip is Wednesday August 22nd.

The combined services for the parishioners of St. John's and Johnstown United Churches will continue at St. John's at 10 a.m. until September 2nd.

COMING EVENT

The family of Mr. and Mrs. Howard Conley, Prescott, would like to extend an invitation to their friends and relatives to join with them for a social evening on Saturday September 1, 1979 at South Edwardsburg Community Hall (Johnstown, Ont.) in honour of their parents 40th Wedding Anniversary. Dancing 8:30 p.m. to 1:00 a.m. Best Wishes Only 10-2p



Cardinal Rangers meet

The 1st Cardinal Ranger's held a short meeting at the home of Anna Marie Crawford on Tuesday, August 14th, to make plans for the up-coming year. Ranger Adviser Sally O'Brien presented the finished report of the last Round-up.

A discussion was held regarding the Province wide Ranger Conference being held at Doe Lake (near Huntsville) in October which they will attend. Any girl 15 years and over if interested please contact Anna Marie, Patricia McShane, Cathie Towsley, or Barb Marriner of Mrs. Sally O'Brien at 657-3473.

STORE NOTICE

Commencing MONDAY SEPTEMBER 3rd

and thereafter

HANK'S PRO HARDWARE

will be

CLOSED ALL DAY MONDAY . .

HANK'S PRO HARDWARE

IROQUOIS PLAZA 652-2035

250 attend Mariatown Fun Day

The Mariatown Fun Day was held this past weekend but low attendance and unco-operative weather forced cancellation of a number of interesting events.

A total of 250 people from around the area took part in the day of activities and everyone had a great time in spite of the inclement conditions. A highlight of the day, the Canoe Jousting, was not run because of the weather and lack of interest from the small crowd. As well, the conditions forced the cancellation of the Arm Wrestling competition.

The Log Rolling Contest took place as scheduled but everyone fell into the water and the event ended in a tie. The Log Rolling Contest was not the only crowd pleaser on the day, however, as everyone viewed attentively the exploits of the teams in the Tug of War.

Frank Zwinkel came away a winner in the two award winning contests, teaming up with Bill Tupper to win the Cross Cut Sawing competition in a time of 2:05 min. and then winning the Men's Nail Driving competition. The winner of the Ladies Nail Driving Contest was Mrs. John McGue. The kids also took part throughout the day in a number of games and contests.

Despite the poor weather conditions the day proved to be worthwhile for all who attended Mariatown's Old Family Fun Day.



Begin Saving

Come in and see our large selection of Wood's Freezers, and save on those food specials!

W.L. PETERS APPLIANCE

152 KING W. PRESCOTT 925-2257

PROTECT YOUR new car's APPEARANCE WITH

PRESERV-A-SHINE

Seals out oxidation and prevents salt, snow, and sun from ruining your showroom shine, and protect your investment now and at trade in. You never have to wax your car again.

UPHOLSTERY-GARD 2

Warranteed from permanent stains for as long as you own your car.

We also do vinyl tops.

Tidy Car PRESERV-A-SHINE NEVER WAX YOUR CAR AGAIN!

FOR FREE ESTIMATE HARRY NORTON 932-4352

DOES IT ALL EAMER'S CORNER'S

Iroquois evenings call 652-2206

instant savings WITH THESE SAVINGS-PRICED FOODS!

Prices effective till closing Saturday August 25, 1979

S&F MARKET LTD. Shopping Plaza, Iroquois

Borden's 2 litre Paper Tub Parlour ICE CREAM "Its Quality" 1.69 reg. $2.64

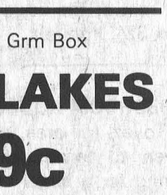

Kellogg's 675 Grm Box CORNFLAKES 99c



Dixie 9" Pak of 100 White PAPER PLATES 1.99



Skinned & Deveined BABY BEEF LIVER 1.19 lb.



SHORT RIB ROAST	1.35 lb.
CROSS RIB ROAST	1.55 lb.
BONELESS BLADE ROAST	1.85 lb.
BLADE STEAK	1.25 lb.
BRAISING RIBS	1.15 lb.

Fresh PORK HOCKS lb. 39c

Fresh PORK RIBLETS lb. 59c

Burns Ready to Eat Boneless DINNER PICNICS lb. $1.89

Maple Leaf S.P. ½ Cryovac COTTAGE ROLLS lb. $1.49

Burns Breakfast SAUSAGE lb. $1.19

Maple Leaf Short Cut P.M. BACK BACON lb. $2.79

Maple Leaf 1 lb. Pack BREAKFAST BACON lb. $1.39

Maple Leaf to Slice CHICKEN LOAF lb. $1.49

Maple Leaf Eye of Round to Slice PASTRAMMI lb $3.39

Burns Family Pack 2 lb. Pack WIENERS lb. $1.19

10 lb. Box NO. 2 WIENERS ea. $10.50

Burns to Slice SALAMI lb. $1.79



RIB STEW 75c

Fantastik 24 oz. SPRAY CLEANER 1.29



Fantastik 32 oz. Spray CLEANER REFILL 1.29

Sherriff Assorted JELLY POWDERS 3/79c

frozen foods

Old South Frozen 12 oz. ORANGE JUICE ea. 99c

Bluewater Batter Fried Boston Bluefish FILLET PORTIONS $1.29

Highliner Boston Bluefish 16 oz. FISH & CHIPS ea. $1.09

Highliner Cod 16 oz. FISH & CHIPS ea. $1.09

Gainsborough 10 oz. DOWNEY FLAKE WAFFLES ea. 69c

McCain Frozen 14 oz. Coconut Cream, Chocolate Cream Banana Cream, Lemon Cream CREAM PIES 79c

Wyler's Pouch of 3 envelopes - Orange - Grape or Lemonade DRINK CRYSTALS 69c

Glad Pak of 20 Strong GARBAGE BAGS 1.99

Jolly Miller Pouch of 3 Envelopes ORANGE DRINK CRYSTALS 49c

Top Valu 10 oz. tin Stems and Pieces MUSHROOMS 66c

Mir 750 ML Twin Pak LIQUID DETERGENT 1.19

Kraft 10 oz. Single Wrap 8 oz. CHEESE SLICES 89c

Lavo 128 oz. LIQUID BLEACH 79c

Zip 25 oz. DOG FOOD 39c

Bayer Box of 48 Tablets ASPIRIN 75c

Hi-C 48 oz. Assorted FRUIT DRINKS 49c

Sifto 2 KG. Box PICKLING SALT 69c

Libby's 28 oz. in Tomato Sauce SPAGHETTI 69c

Catelli 500 Grm Box Ready Cut MACARONI 44c

Niblets 14 oz. Fancy CREAM CORN 39c

Aylmer 19 oz. Choice PEAS 39c

Clark's 24 oz. STEWS 1.29

Salada Pak of 120 Finest Orange Pekoe TEA BAGS 3.24

Better Buy 16 oz. Pak CHEESE SLICES 1.63

Stokley's 14 oz. Red KIDNEY BEANS 37c

Pak of 10 All Purpose Cloths J CLOTHS 99c

Crisco 750 ML Bottle Pure Vegetable COOKING OIL 1.39

Skippy 1 Kg. Jar Creamy Smooth PEANUT BUTTER 1.98



Nescafé 10 oz. Jar Instant COFFEE 5.39



Aylmer 10 oz. tin Vegetable or Tomato SOUPS 3/69c

fresh produce

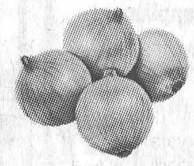

C.A. No.1 COOKING ONIONS 2 lb. 39c pkg.

C.A. No.1 GREEN PEPPER 39c lb.





GREEN SEEDLESS GRAPES U.S. No.1 79c lb.

C.A. No.1 New POTATOES 99c 20 lb. bag



bakery buys

Weston's Raspberry or Lemon BUTTERHORNS 69c Pak of 6 Sweet and Tasty

Weston's Pak of 12 Baby HAMBURG BUNS 55c

Small Ads... Big Results! CLASSIFIED ADS!

Cardinal - Prescott
Call collect
Iroquois - Morrisburg
652-4806

BUSINESS DIRECTORY

ART SANGER
UPHOLSTERY & REFINISHING
Furniture Stripping & Restoration
FREE ESTIMATES
PHONE 543-3266

CABINET MAKING



Aluminum Doors and Windows, Renovations, Repairs, Sundecks
Doug Plumadore
Iroquois 652-2359

Complete Septic Tank Installation and Repairs
Licensed 1 and 2 -
Free estimates
excavating-trenching-land clearing
shoreline improvements-landscaping-sol-patios-backfilling
BY CONTRACT OR HOURLY
sand-gravel-topsoil-stone
lowbed floating service
water tank truck service
LEE SHAVER and SONS
R.R. 2 Iroquois 652-4224
In business in Iroquois area for 30 years

ARTHUR FAWCETT & SONS
Cartage & Equipment Rentals
Top Soil - Gravel - Concrete sand
Mortar Sand - Sand-Fill
Crushed Stone
R.R. 2, IROQUOIS, ONT.
K0E 1K0
PHONE 613-652-4983

MONUMENTS
LETTERING, ETC.
BROCKVILLE CEMETERY MEMORIALS LTD.
Authorized Rock of Ages Dealer
Display at Residence
R.R. 1, Iroquois
LANDON McINNIS
Phone 652-2257

ALF MARIN PHOTOGRAPHY



Passport & Age of Majority Cards Done while you wait
Colour Polaroid
657-4890

KNOW-HOW COUNTS
PRUNNER'S AUTO CARE
•TURNING OF ROTORS AND DRUMS
•COMPLETE BRAKE AND ALIGNMENT SERVICE

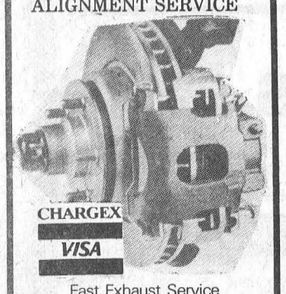

CHARGEX VISA
Fast Exhaust Service
Lifetime Muffler Warranty
Licensed Mechanics
LAWN AND SNOW EQUIPMENT
PHONE [613] 652-4566
A Complete Line of Imperial Products Available

NEW IMAGE
Hair Studio



Hair Styling for the Whole Family
Mariatown 543-2431
Iris Cunningham

ALFRED LINK CONSTRUCTION
R.R. 2 BRINSTON
652-2039
Sand - Gravel - Stone
Top Soil - Sandfill
Manure for Flower Beds and Gardens
Backhoes, Dozers, and Truck Rentals
Class "A" License for installing complete Weeping Beds.
"Free Estimates On All Jobs"
All Jobs Cash
Unless Otherwise Arranged

Mortgages
For any purpose e.g.
Build - Buy - Refinance - Consolidation to 95% -
Rates from 11%
Existing Mortgages Bought and Sold
Call COLLECT
primor equities limited mortgage broker
99 King Street East, Gananoque 613-382-4759

For All Your Plumbing & Heating
LYLE JACOBS
GENERAL CONTRACTOR
247 Henry Street
Cardinal
657-4706 657-3474

Sales with service or let us repair your present appliance.
G.E. - MOFFAT
HITACHI - MAYTAG



Washers - Dryers
Woods Freezers
Ranges,
Microwaves and
Refrigerators
STYLES & McINTOSH LIMITED
Iroquois 652-4397

ATTENTION FARMERS
We pick up your dead, sick and disabled cows and horses.
This is the largest receiving plant in the region.
FOR PROMPT SERVICE CALL COLLECT TO
HERB LOUCKS
Winchester Ph. 774-6916
or
Machabee Animal Foods Ltd.
Crysler Ph. 987-2818

MURDOCK TRANSPORT
Daily from Brockville
To Cornwall
For Pick-up Call
543-3084

Mac's Texaco
Licensed Mechanic
Iroquois Plaza
652-2000

CONTACT US FOR RATES ON
Farm Fire Insurance — Dwelling, Contents, Outbuildings, Cattle & Machinery.
LORNE MELLAN
BRINSTON ONTARIO

Carman Refinishers
UPHOLSTERING
Stripping Repairs
Free Estimates
Iroquois 652-2011

WEAVING - POTTERY AND PAINTING
The Country Studio
MARION GLEESON
PHONE 652-4594
Open 9-7 - 7 Days a Week
LAKESHORE DRIVE
5 Miles West of Morrisburg

PHOTO FINISHING
MJ Cole Photo offers complete Photo Finishing for every Photographer at low prices and you only pay for what is printed.
Drop your films in now.
Finishing and Enlargements.
12 exp. - $4.99
20 exp. - $7.39
36 exp. - $12.59
P.S. Also slides and movie films developed.
We accept Master Charge and VISA.
MJ Cole Photography
On the Brinston Rd.
One mile north of Iroquois
652-4448

JAMES COOPER AUCTIONEER
• ANTIQUES
• HOUSEHOLD
• FARM
657-4448
"Complete Auction Service"



DUVALL AUCTION SERVICE
• FARM
• HOUSEHOLD
• ANTIQUE
BRIAN DUVALL 652-4901
652-4710 or 537-2688
R.R. 2 BRINSTON
"Large or Small . . . call Duvall"

AQUARIUS HAIR STYLING



Hair Styling for Women and Men
PROPRIETORS
Liz Asselin & Nancy Lewis
652-4466

LLOYD McMILLAN EQUIPMENT LIMITED
Backhoe, Truck & Trackloader
Sand, Gravel, Topsoil, Stone Sandfill, Clayfill
Class 1 License for installing complete weeping beds
Landscaping & Snow Removal
Radio Dispatched
R.R. 2, IROQUOIS Phone 652-4649

FOR SALE

FULL LINE OF PARTS and service at Grenville Snowmobile and Garden Equipment Ltd. Bombardier Ski-Doo, Can-Am Bikes - Honda, Ariens, Wheelhorse, Homelite. We're at Maynard, Ont., R.R. 2, Prescott. Call 925-4477. 48-tfn

FIRE ESCAPE STAIRS and ladders with safety back strap will sell separate. Call evenings 657-4445. 9-tfnc

U-HAUL TYPE CAR TRAILER, 5 x 10 x 6 feet, with roof. B. Mudde, Phone 652-4503. 9-2c

PIANOS - TUNING AND REPAIRING. Also new and reconditioned Pianos. Phone Gilmers Piano Shop, Kemptville. 258-2624. Before 9 a.m. or after 4:30 p.m. 32-tfn

TO GIVE AWAY - Samoyed dog, friendly and quiet. Call 652-4713. 10-2p

FOR SALE OR TRADE - One cement mixer; one two-year old Appolossa mare; 1969 Barracuda car; one 1965 Ford truck with 900 tires and 1970 Chrysler, for parts. Phone 652-4772. 8-4c

1 NEW PYROGARD SAFE, can be seen at Iroquois Printing. 652-4806. 13-tfnc

111 ACRES FOR SALE, 1,000 feet frontage on Hwy. No. 2 located between Morrisburg and Iroquois. Call 543-3269. 14-tfc

WE PAY the highest prices for copper, brass, radiators, batteries, mercury. Charles Benovoy, Heritage Highway No. 2, 2½ miles west of Iroquois. 613-652-2238. 51-tf

CROWN ASSETS Used office furniture, desks, chairs, tables, filing cabinets, steel shelving etc. Arts & Crafts. Charles Benovoy, Heritage Highway No. 2, 2½ Miles west of Iroquois 613-652-2238. 51-tf

1974 DATSUN 210, 2 door, standard. Lic. MJS 863. Call 345-0052. 10-1c

ORCHARD CRATES - These boxes hold a bushel of apples. Would be excellent for general storage. Ideal for potato storage. Price $1.00 each. A.S. Fraser, R.R. 2, Iroquois, (2 miles west of Iroquois). 10-2p

14 FOOT MAHOGANY STRIP BOAT, motor and trailer. Motor is 35 h.p. Mercury. Call 652-4574. 9-2p

1973 DATSUN, 2 H.T. 610, automatic. Call Brockville Datsun.10-1c

25 ACRES OF STANDING OATS ready to combine, grown from certified seed and sprayed for weeds. Francis B arkley. 652-4284. 9-2p

FOR SALE

WOOD - Birch or mixed. Cut your own or we will cut it. Bev Hutt 10-2p

1979 DATSUN 210 2 door, automatic. Lic. NYT 033. Call 345-0052. 10-1c

WAGON WHEEL BUNK BEDS $80.00. Simplicity washer / spin dryer. $80.00. Custom combining. 652-4754. 9-2p

1976 CHEV TRUCK, automatic, Lic. E76 945. Call 345-0052. 10-1c

FRANKLIN FIREPLACE for sale. Phone 652-4548. 10-2c

BEAUTY SALON EQUIPMENT Complete. Phone 543-2519. 9-2c

SHOTGUN - 20 Gauge Double Barrel. In good shape, Savage Model. Call 657-4445 after 6. 6-tf

BATH TUB white porcelain, complete with taps and shower, in excellent condition 652-2388. 10-1p

1971 CHEV STATION-WAGON, automatic. Lic. EHV 139. Call 345-0052. 10-1c

PLUMBING SUPPLIES — Myers water pumps; water conditioners to remove hardness, sulpher taste and odour, rust, sediment; chemical pumps for chlorine treatment.
Garry Murphy Sales and Services Ltd. Phone 652-2337 (evenings 652-4064). 2-tfn

FRESH BAKED GOODS can be bought daily at the Iroquois Pop Shoppe. For orders call 652-9314. 48-tfc

TOMATOES, SWEET CORN, CUCUMBERS & APPLES. Fresh daily. Closed Sunday's. Dentz Orchards and Gardens between Iroquois and Brinston. 7-4c

1973 MAVERICK, economical six cylinder engine, automatic transmission, radio, well kept, requires small body touch up, blue metallic with matching interior, extra snow tires, asking $595. as is. Please call 652-4384 evenings. 8-tfn

TRUCK: 1968 Chev Flatbed, 2 ton, good condition. Good body, will safety. Phone 652-4969. 10-2p

REFRIGERATORS - 2 Automatic defrost in good condition. 1 Plastic Sign 5 x 3 good both sides, electric. Phone 652-4575. 10-2p

MILLENDS FABRIC WAREHOUSE, garbardines, denims, corduroys, chiffons, velours, cottons, draperies, crafts, yarns. 58 Buell, Brockville. 8-4p

1978 NOVA, 1,900 Kilometres. Call after 5:00 p.m. 543-3457. 10-1c

CHAIN SAWS - World Famous Homelite Chain Saws All XL models in stock. Good stock parts on hand. Mechanic on duty ready to serve you. Good stock chain to fit most saws at popular low prices. R.H. Beckstead, I.H. Parts, Sales and Service, Williamsburg, Tel. 543-2265. 29-tfc

FOR SALE

MELBA - "SWEET EATING APPLES" at Fridgens on old river road, 2 miles west of Iroquois. 10-2c

COOK STOVE - 1905 Beach, made in Winchester, small compressors, 71 Ford 3 / 4 ton truck, electric motors, camper tops, large gas grill. Bev Hutt 10-2p

BALED STRAW - G. Westervelt, R.R. 2 Brinston, 652-4241. 10-2c

1958 DODGE UTILITY LADDER TRUCK, Model 400, V-8, Max GVW 15,000, 4 speed, 24,965 miles, Holan Body, Holan Aerial Ladder Model 2632-B. Price Negotiable. Contact R.A. Delegarde, Iroquois Hydro, Iroquois, Ont. KOE 1KO (613) 652-4422 or 652-4380. 10-2c

1969 FORD HALF TON with Flatbed, 4 13 inch Michilin Radial Ply Tires tube type, 1 13 inch Tire and rim for Ford Van, 2 13 inch Mag Wheels and wide tires to fit cars with 4 bolts, Austin Mini 850 cc Motor and trans acle and assorted parts, 20 gal. gas tank will fit Ford half ton, Bar size refrigerator, child's gate, 2 tables (1 wood, 1 chrome), Heathkit FM component radio, gas lawn mower. Meat Ducks, 8 weeks old. Phone 652-4448. 9-2nc

POOL SPECIALS - Do it yourself in-ground pool kits starting at $1,995. Special 18 x 36 pool kits $2,495. (only a few left at this low price.) All accessories on sale. Chemicals reduced by 10 percent at the POOL SHOP, Highway 31 at Winchester Srpings. Open Thursday, Friday and Saturday from 10 a.m. to 4 p.m. - call Kopas Pool & Patio Ltd. 774-2133. 9-4c

KITCHEN RANGE Good Cheer model wood & coal grates, reservoir; Asking $200. Call 989-5572. 9-2p

CHICKENS: meat birds - 50 cents a pound live weight. Phone 652-4048. 9-2c

POOL SPECIALS — Do it yourself in-ground pool kits starting at $1,995. Specials 18 x 36 pool kits $2,495. (only a few left at this low price.) All accessories on sale. Chemicals reduced by 10 percent at the POOL SHOP, Highway 31 at Winchester Springs. Open Thursday, Friday and Saturday from 10 a.m. to 4 p.m. Call Kopas Pool & Patio Ltd. 774-2133. 9-4c

1973 DODGE POLARA, needs body work. 318 motor. $500.00. 652-4365. 10-2c

1973 PONTIAC LEMANS and 1972 Mustang. Both in excellent condition. Phone 657-4482. 10-2c

A NEW CAREER?
We'll help assess your sales ability for a career in real estate. Take a few moments to call:
PAUL LEEDER
(613) 342-5100
BROCKVILLE
It could be the best thing you'll ever do.
BOWES & COCKS LIMITED The Gallery of Homes REALTOR

FOR SALE

45"WIDE DRAPERY or curtain fabrics from .99c each yard and up, 70 different colours and designs in stock, 36" wide printed cotton-flanelette for .99c each yard, 54" wide upholstery-fabrics for covering modern or antique furnigure and vans from $3.49 each yard and up, Scotchguard treated, 60" wide woolen-fabrics from $2.99 each yard and up. We have excellent variety of lingerie fabrics, lace-trimmings, polyester garbadine, Stretch-velour and many other fabrics in stock, Drive a little ways and save a lot. Don't forget to visit Frieda's Fabrics, 84 King Street East, Brockville, Ontario 342-4032 10-2c

SAWS SHARPENED - Automatic Saw Filer and Retoother. 652-4087. 10-2p

LOST - One yearling holstein heifer with Canadian vaccination tags on right ear. Dixon's Corners area. Telephone 652-4139. 10-2c

1974 DODGE DART, 6 cylinder. Best offer, must sell. Phone 652-2130. Call after 5 weekdays. 8-2p

HORSES BOARDED - good barn, riding area, near Iroquois, Ken Kirkby 652-4395. 10-3c

BOX STOVES - Cast Iron for sale. 652-2230. 10-2p

1 STANDIEL AMPLIFIER, 1 Micro Friets Electric Guitar, like new. 1 complete set of Goalie Equipment c / w Goal Skates, used ½ season. Size 8. Call Garry Hall after 5:00. 652-2115. 10-2p

FOR RENT

3 BEDROOM APARTMENT for rent. Newly renovated with wall to wall carpeting. Phone 652-4348. 10-2c

2 BEDROOM APARTMENT for rent at the edge of town. Box 324, Iroquois. 10-1p

3 BEDROOM HOUSE for rent in Toye's Hill area, preference given to tenant capable of caring for a small number of pigs. Available September 1st. Phone 652-4245. 10-2c

WANTED

CARPENTRY WORK wanted, free estimates. Call 652-4713. 10-4p

PARTIAL OR COMPLETE ESTATES. We are interested in old furniture, dishes, guns etc. Call John Hands 926-2919. We will buy it from you or sell it for you. 35-tfnc

COMPANION - An elderly lady requires a dependable, honest woman to live in and to be a companion. Call 652-4563. 10-1p

NOTICE

IF YOU DRINK that is your business. If you want to stop that is our business. For information call 652-4147 or 543-2269 A.A. or Alanon (Families of Alcoholics) 652-4147. 31-52p

REAL ESTATE

Gordon W. Thom
REAL ESTATE BROKER
Morrisburg, Ontario
613-543-3598

MORRISBURG -
Centrally located with 3 bedrooms, large wood panneled kitchen with dining area, living room with fireplace, inground pool, insulated workshop or for small business. Ideal starter Home. Clientele established for Hairdressing.

Spacious side split 3 bedroom Home. Featuring large main bath, fireplace, carpeted throughout, family room, built in dishwasher. Sliding doors to porch of master bedroom and dining room.

AGLENDALE TRAILER on full 7½ block foundation, all foam insulated, complete with large 2 Car garage 26 x 26' attached to trailer with closed in breezeway. Situated on large well drained lot with river view, on north side on Hwy. No. 2.
Cam Martel
543-3337
Langton Carr
543-3277
Karen Gorrell
543-3195

JOHN A. **ALLISON**
Realtor
Office 543-2044
Home 543-2989

ORCHARD WAY - Just listed - Three bedroom brick bungalow, choice location next to park and playground. Finished basement; fireplace in living room; family size kitchen and much more. $59, 900.

WESTWINDS DR. - Two year old side split, beautifully finished and maintained. Large family kitchen; three bedrooms including cedar closet in Master bedroom; finished family room and workshop; central vacuum system. Much, Much More - This home must be seen $68,000.

LANHURST DRIVE - Three bedroom bungalow on well landscaped lot; beautiful garden; partially finished basement. Kitchen, living room and dining room. $54, 500.

IROQUOIS - Three bedroom brick bungalow. Fireplace in living room; large eat-in kitchen with lots of cupboard space, $63,500.

MORRISBURG - 1 bedroom apartment for rent, heat included $165.00.

JOHN ALLISON REALTOR
MORRISBURG, ONTARIO
543-2989
543-2044
Rita Michielsen 652-2491
Dale Beckstead 535-2103
Ian McColl 543-3136

Wm. L MARTINEAU
REAL ESTATE LTD.,
148 King St. W.
925-5801
IROQUOIS, CHARLES ST. 2 storey home in 2 apartments of 2 bedrooms, living room, kitchen and bathroom in each. Fully rented. Asking $32,500.00.

REAL ESTATE

Van Sleuwen Real Estate
LTD. Brokers
Winchester, Ontario

BRICK 3 bedroom 1½ storey in Iroquois. Excellent shape, quiet street. Owner will take back mortgage. Large lot, garage. Good basement.

3 MILES from Iroquois on paved road, exceptional 2 bedroom bungalow on two acres. Garden, garage, sheds.

NEAR TOWN 3 bedroom 1½ storey, immaculate, creek by property. Restored, ready to move in.

100 ACRES good land, brick 4 bedroom home, large barns. Anxious to sell. Call for appointment on any of above.

KEN KIRKBY
652-4395

FOUND

FOUND 1 YEARLING HEIFER Owner has to produce proof of property and pay for ad. Phone Allan Armstrong 652-2358. 9-2p

WANTED

BOX STOVES WANTED in good condition, 652-2467 or 652-2319 between 5 and 6 p.m. 9-2c

NEEDED IMMEDIATELY a 3 Bedroom House or Apartment. Phone 652-2015. 2-2p

NOTICE TO CREDITORS AND OTHERS

IN THE MATTER OF THE ESTATE OF ETHEL CASSELMAN, LATE OF R.R 2, BRINSTON, ONTARIO, WIDOW, DECEASED

All persons having any claims against the Estate of Ethel Casselman, late of R.R. 2, Brinston, Ontario, widow, who died on or about the 21st day of March, 1979, are hereby notified to send particulars of the same to the undersigned on or before the 6th day of September, 1979, after which date the estate will be distributed with regard only to the claims of which the undersigned shall then have notice, and the undersigned will not be liable to any person of whose claim he shall not then have notice.

Dated this 1st day of August, A.D. 1979.

GARNET MERKLEY,
Administrator,
by his solicitors herein
GORRELL & GRENKIE
Box 820
Morrisburg, Ontario
K0C 1X0

CONSEIL D'EDUCATION
DES COMTES DE
STORMONT, DUNDAS &
GLENGARRY
COUNTY BOARD OF
EDUCATION

NOTICE
PLANT OPERATION

Applications are invited from qualified candidates for the caretaking contract at Iroquois Public School in the town of Iroquois.

Specifications and other details are available from the office of the undersigned.

Applications should be submitted to the undersigned not later than 28 of August 1979.

Duncan Grant
Controller of Plant
pro tem.

E. Legault Chairman
T.R. Leger Director

FORTH COMING MARRIAGE

FORTHCOMING MARRIAGE
Mr. and Mrs. Pliney McKee wish to announce the forthcoming marriage of their daughter Cathy Elizabeth to Stewart Allan Fraser son of Mr. and Mrs. Donald Fraser Kitchener. The ceremony on Saturday the Eighth of September 1979 at 4:00 p.m. Iroquois United Church. 10-2p

CARDS OF THANKS

The Family of the Late Yvon Croteau wish to thank their many friends and relatives for their numerous acts of kindness through Charitable Donations, Expressions of Sympathy, and Donations of Food at the time of Yvon's Death.

A special thank-you must go to Helen and Dale Roberts Judy Barkey, and Mary Timleck for their much-needed assistance.

These acts of kindness will long be remembered. 10-1p

I wish to thank my friends and neighbours for cards, gifts and personal calls, while a patient in K.G.H. and since I came home, your kindness was greatly appreciated.

Charles Coons 10-1p

I would like to thank those that remembered me with cards, visits and telephone calls while I was a patient in Winchester Hospital and since returning home.

Special thanks to those that gave me transportation to and from the hospital and for bringing my wife to visit.

Ray Seeley 10-1p

CARDS OF THANKS

We wish to thank all our relatives, neighbours and friends, for flowers, donations to Hulbert United Church, Heart and Cancer Societies; for their expressions of Sympathy and many acts of kindness to us during the illness and death of our beloved husband, father and grandfather. These kind acts will be long remembered.

Lila Fawcett and Family 10-1p

I would like to thank Dr. Prins, the nurses on the 1st and 2nd Floors of the Winchester Memorial District Hospital and friends and neighbours who sent cards and visited me while I was in the hospital.

Bill Ellis Sr. 10-1c

I would like to take this opportunity to thank my family, friends and neighbours for their visits, calls, cards, candy, books, fruit and gifts while I was a patient in the Winchester Hospital. Thanks to Rev. Gee for his visits. Thanks to Dr. Rosenquist, the Nursing Staff on the Second Floor.

Special thanks to Harold and Leona Merkley for looking after Michael and taking care of things for me at home while I was unable. Very special thanks to my son Michael for the beautiful flowers that he sent me. These acts of kindnesses will always be remembered.

Thanks Again, Kathleen Barkley. 10-1p

WANTED

WANTED TO BUY - Cars and Trucks for wrecking also rads, brass and farm machinery. Phone 657-4681. -Tf even

Through the media of the Post I wish to thank all those who sent Congratulations on my getting my life membership recently in our Legion Branch 370. Also special thanks to my daughter and son-in-law Darlene & Eric Riddell who so graciously opened their home to the family and friends who all kindly gave me gifts and a sum of money on my recent birthday. It was good to be remembered and a most memorial occasion. Once again thanks to one and all for the gifts, cards and lovely lunch.

Harold O. Merkley. 10-1p

COMING EVENTS

COUNTRY & WESTERN WEEKEND
THANKSGIVING
WHEELING WEST VIRGINIA
PITTSBURG, PENNSYLVANNIA
OCTOBER 5th to 8TH
$169.00 per person
[Twin accomodation]
Tour Includes: Transportation via Voyageur, 3 nights lodging at Marriott Inn (in city resort) hospitality party, sight seeing tour, dog races, ticket to Jamboree U.S.A. Country Show, C & W Jam Session and dance, Thanksgiving dinner, shopping. Tour payable in Canadian Funds. For reservations and brochure contact Frank's Tours, Box 606, Morrisburg, Ont. Phone 543-3444 (office) 535-2888 (after hours. Bus departs locally. 9-tfn

NOTICE TO CREDITORS AND OTHERS

IN THE ESTATE OF WILLIAM ACIL COOK, of Matilda, in the County of Dundas, Farmer, deceased.

All persons having claims against the Estate of William Acil Cook late of the Township of Matilda, in the County of Dundas, who died on or about the 8th day of June, 1979 are hereby notified to send particulars and file proof of same with the undersigned on or before September 25, 1979 after which date the Estate will be distributed with regard only to the claims of which the undersigned shall have notice and the undersigned will not be liable to any person of whose claim they shall not then have notice.

DATED at Morrisburg this 9th day of August, 1979.

GRETA EVELYN COOK,
EXECUTRIX,
BY HER SOLICITOR,
NORMAN G. BAYNE,
BOX 855,
MORRISBURG, ONTARIO.
K0C 1X0

COMING EVENTS

ATTENTION: Matilda Helping Hands Senior Citizens Bake Sale and Craft Table for September 1, 1979, at Dixon's Corners Hall. Please bring something for the bake table and / or craft table. 8-4c

TRACTOR PULL, Saturday September 1st, sponsored by Matilda Recreation. Dance Saturday evening with music by George Barkley. Tickets from recreation members. Al from recreation members. All takes place at new Matilda Hall. 10-1c

Jewellery Repairs of all Kinds
Appraisals & Inspections
Ear Piercing
Free Jewellery Cleaning Service
Free Gift Wrapping
Sundance Jewellery Ltd.
Just East of Shopping Centre
Morrisburg

ONE MONTH FREE RENT
in Morrisburg's modern Townhouse Development

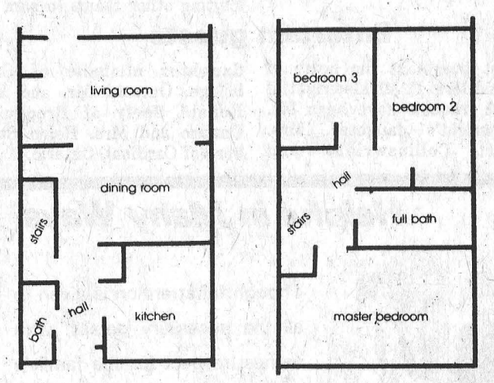

a Tarion Consultants Corporation development

three full size bedrooms
one and a half baths
fully carpeted
living and dining rooms
fridge and stove included
modern kitchens
full basement
private back yard

for further information contact
543-2123
model suites ready for public viewing - April 1st, 1979

A PYRAMID HOME FULFILLS YOUR DREAMS

Pyramid Homes are built with precision and care to meet our exacting standards and your needs. Finished drywall homes, factory built, assembled by experts on site ready for occupancy almost before you know it.

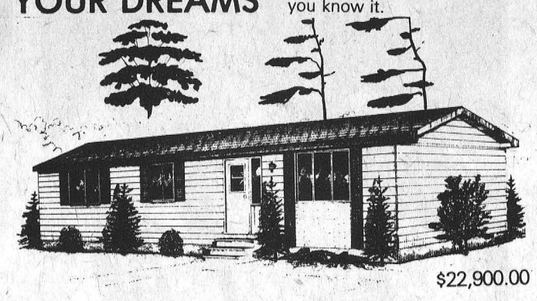

$22,900.00

RELOCATABLE HOMES LIMITED
STITTSVILLE, ONT.,
613-836-3005

HOME PRICES FROM APPROVED GARAGE AVAILABLE

QUALITY FACTORY BUILT
ELEVATED BUNGALOWS
& MODULAR HOMES

VISIT OUR DISPLAY COURT - HIGHWAY 7, STITTSVILLE - CALL 836-3005 OR WRITE FOR FREE BROCHURES

SUMMER SPECIAL TILL SEPT. 1st.
- FREE FRIDG. & STOVE
WITH ANY NEW HOME IN STOCK.

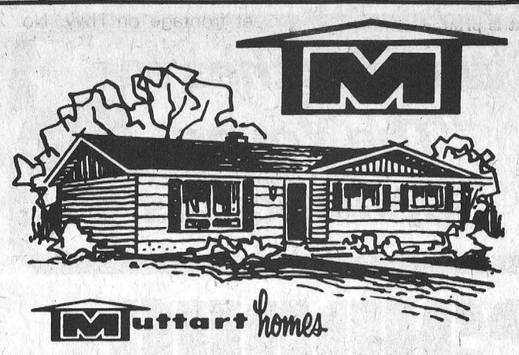

Muttart Homes

Choose from over 38 floor plans in 2-storey, split-level, split-entry or ranch style, with 2, 3 or 4 bedrooms. There's no down payment and a Muttart mortgage can be repaid in 15 or 20 years. All you need is your own lot and you can build your home quickly and easily from complete, simple instructions supplied.

Call collect to Mr. Jim Mulligan at (613) 549-2234, visit our show model or mail in the coupon today for a FREE BROCHURE.

To: **MUTTART HOMES**
1473 Princess St. West, Box 751
Kingston, Ontario K7L 4X6
Name .....
Address .....
.....
City ..... Phone .....
I have my own lot ..... YES ☐ ..... NO ☐
90

THE STORMONT, DUNDAS & GLENGARRY COUNTY ROMAN CATHOLIC SEPARATE SCHOOL BOARD

Transportation to a French - language School

The S. D. & G. County Roman Catholic Separate School Board is planning to offer transportation to a French-language school for francophone children living in Dundas.

If you are interested in such a service, please contact:

Yvon Martin
Superintendent of Education
or
Richard Fortier
Transportation Manager

1104 First Street East
Cornwall, Ontario
K6H 1N6

Tel.: (613) 933-1720

ESTATE AUCTION

Farm Machinery, Antiques & Household Contents

To settle the Estate of the late Ray Casselman of Williamsburg Township, the following articles will be offered for sale by Public Auction on

Saturday, August 25th 10 a.m. sharp

Lot 37, 38, Conc. 3, Township of Williamsburg

3 miles south of Williamsburg on Shannette Road or 4 miles north of Morrisburg, turn left at Glen Becker. Watch for Auction Signs.

Machinery: 1975 GMC Sierra, 18600 miles (safety checked), Massey 35 tractor with front end loader, Ford Ferguson tractor, pto driven elevator, manure spreader, cement mixer, water tanks, trail type mower, thrashing machine, harrows, hay loader, draw plough, cultivators, grain binder, corn harvester, seeder, hay, circular saw, rubber tired wagon, McCormick baller, lots of wood in blocks, cedar posts, logs, fanning mill, quantity of lumber, lots of 2x4's, doors, windows, steel lathe, pool table, Acme wood stove, milk cans, wooden drums, cattle clippers.

Antiques: Lightning rods, milk cans, Tiger maple dresser, all kinds of old books (Life, Popular Mechanics, News Papers), old pictures, old view master slides, all kinds of old dishes, several old eye glass sets, depression glass, cabinet Grant piano, stool, old lamps, side board, 2 press back beds, old oil cloth books, 3 dressers, old stick pins, pin cushions, old letters, old linen napkins, Coo Coo Clock, depression salt cups, Carnival glass, cut glass, flower blue glass, egg cups, Eddison cylinder records, old tables, cane back rockers, rocking horse, old silver, army shells, old fold-away crib, wine glasses, blanket box, old coins, old wooden chairs, quilts, wash stands, 2 iron beds, old radios (parts), old sealers, crocks, pressure pump, horse collars and harness, iron seats, scythe, wood box, organ box, wicker rocker, wagon wheels, cheese boxes, old hand cultivator, fanning mill, walking plough, old violin & case, copper boiler, appx. 1932 car body, sloop sleighs, fertilizer.

Contents: Deep freeze (Viking 23 cu. ft.), kitchen clock, washing machine, pressure pump, asstd. nuts & bolts, Tico oil burner, old lamps, oil cloth, flashlights, new Williams sewing machine & cabinet, old pictures, bedding, bags of cement, lamp shades, rod & reel, hand sprayer, cushion floor (pieces) paint, kitchen taps, old mirrors, electric motors, wooden trunk, old chairs, sap buckets, old suitcases, ouija board, roll felt, hot plates, old wardrobe, electric blanket and many other articles too numerous to mention.

TERMS — CASH

Note: The size of the sale requires two auctioneers and there are lots of items for everyone including scrap dealers, all kinds of old iron, copper wire, batteries, etc. Come early and don't miss any bargains.

Auctioneers
Brian Duvall, 652-4901 **Sheila McHaffie, 543-2523**

Auctioneers not responsible for accident or injury to persons or property at sale.

SEAWAY MOTORS
RIVER RD. EAST
PRESCOTT
- NEW & USED AUTOS
- TRAILERS & MOTOR HOMES
- MOTOR BIKES

Plymouth
CHRYSLER
Dodge Trucks
SALES/SERVICE
925-4763

TWILIGHT AUCTION

Household Furniture, Tools & Miscellaneous Items

Because we are moving we will offer the following articles for sale by Public Auction at our residence

36 LAKESHORE DRIVE
Morrisburg, Ontario

FRI., AUG. 24th 6:30 p.m. sharp

FURNITURE: Numerous dressers and antique tables, box springs and mattresses, brown leather love seat, wooden table with 4 chairs, odd chairs, stereo stand, wooden student's desk.

TOOLS: Assorted garden tools, camp stove, oven barbecue, wooden lawn furniture, flower pots, electric heater, Lawn Boy lawnmower, peat moss, 7' aluminum extension ladder, wooden saw horses, assorted tools, electric charcoal starter, wooden tool box.

MISCELLANEOUS: Ice bucket, thermos, bun warmer, cookie tin, stove element, mirrors, chalk board, set of 11 WareEver cookware, knife sharpener, cake plate, old records & case, numerous glass ornaments, assorted china, tea pot, Kundo balance clock, electric clock, electric light fixtures, electric coffee pots, child's swing seats, hockey helmet, medicine cabinets, storage racks, lamps, used bathroom sink & taps, 2 pr. girl's figure skates, sleeping bag, electric fan, picture frames, assorted curtains, table cloth, pillow, blankets, portable Black & White TV, and many more items too numerous to mention.

TERMS OF SALE — CASH

Proprietors: Beaver & Helen Laurin

Auctioneer: Sheila McHaffie

McHaffie Auction Service
543-2523 or 543-2226

Auctioneer not responsible for accident or injury to persons or property at sale.

Sunday In The Churches

FREE METHODIST CHURCH
Cardinal
Pastor - Rev. J.N. Patterson
Telephone 345-0702
SERVICES:
9:45 - Sabbath School
11:00 a.m. - Worship Hour
7:30 - Evangelestic
Mid-week each Wednesday at 8:00 p.m. Prayer and Bible Study in the homes.
Visitors Always Welcome

THE PENTECOSTAL ASSEMBLIES OF CANADA
PHILADELPHIA PENTECOSTAL TABERNACLE
Dundas Street, Cardinal
Pastor Dale Broadworth
9:45 a.m. Sunday School Classes For all ages.
11:00 a.m. Morning Worship
7:00 p.m. Evening Evangelistic Service
8:00 p.m. Wednesday Mid-Week Bible Study & Prayer

MORRISBURG PENTECOSTAL CHURCH
Pastor: John B. Buschert
Church 543-2681 Home 543-3450
SUNDAY
9:45 a.m. Christian Education
10:45 a.m. Morning Worship
7:00 p.m.
Visitors Always Welcome

Wed.7:30p.m. Home Bible Studies

ST. CECILIA'S CHURCH
Rev. F.M. O'Connor, Parish Priest
Sunday ..... 9:30 a.m.
Confessions ..... Before Masses

ST. MARY'S - MORRISBURG
Saturday ..... 7:30 p.m.
Sunday ..... 8:00 & 11:00 a.m.
Confessions ..... Before Masses

CHRISTIAN REFORMED CHURCH
Williamsburg, Ont.
Rev. L.T. Schalkwyk, B.A., B.D.
Telephone 535-2598
Morning Service ..... 9:30 a.m.
Evening Worship - 7:30 p.m.

THE PRESBYTERIAN CHURCH IN CANADA
Rev. Charles H. Maclean C.D., B.A., D.D.
KNOX CHURCH - IROQUOIS
Mrs. M. Casselman, Organist
Divine Service - 11:00 a.m.
Combined Service with Iroquois United Church to be held in Knox Presbyterian Church, last 3 Sundays of August at 11:00 a.m.

UNITED CHURCH OF CANADA
Matilda Pastoral Charge
Rev. L.D. Joyce, M.A., Ph.D., Th.D.
9:45 a.m. Hulbert
11:00 a.m. Brinston

IROQUOIS PASTORAL CHARGE UNITED CHURCH OF CANADA
Rev. W. Brian Gee, B.A., B.D., Thm.
CHURCH CLOSED
August 12, 19 & 26
Worship at Knox Presbyterian Church

ANGLICAN CHURCH OF CANADA
Parish of Iroquois and Morrisburg
Rev. Francis N. Gooch, B.A.
Telephone 543-2867

Trinity 11 August 26
Morning Prayer on this Sunday at all churches in the Parish.
Holy Trinity, Riverside - 9:15 a.m.
St. John's, Iroquois - 10:30 a.m.
St. James', Morrisburg - 10:30 a.m.
Visitors Always Welcome



Promoted in Germany

National Defence Headquarters in Ottawa has announced the promotion of Master Corporal Stephen Fader to Sergeant, effective December 1, 1979. Sergeant Fader is currently stationed with his wife Marion and son Craig at 441(F) Sqn., C.F.B. Baden Soelligen, West Germany.

Sergeant Fader is the son of Russ and Shirley Fader who have just returned from a month's holiday in Europe with them. In the above photo, Steve is congratulated on his promotion to sergeant by L. Col. R.J. Saulnier, CO of 441 Sqn.

No agreement yet with authorities

Pavers preparing jump ramp

Paving is expected to be completed at the end of this week and once that is done, the ramp will be ready for Ken Carter to make his long-awaited jump over the St. Lawrence River and onto the American owned Ogden Island.

Rozario Prinicota, President of Taormina Construction, that is doing the paving is hoping to have the 1,170 feet of runway leading to the ramp completed by Thursday of this week.

"The asphalt must be level, without any bumps whatsoever", said Mr. Prinicota, "because any small bump could cause the car to jolt."

"It is not the same as doing a highway where their is more leniency," he addded, "one must be very careful."

The company will not be touching the concrete adjoining the ramp and after two days of settling, it will be ready to be driven on by the Mad Canadian, who has vowed to jump on September 2nd.

Currently the stunt driver is nursing a broken hand that he sustained earlier this month in a jump in Edmonton.

But, this has not slowed down Carter in his effort to make the jump a one and only event that will climax his many years of stunt driving.

Even if the ramp is ready to go, arrangements still continue to be left that will have to be negotiated before the rocket-powered vehicle leaves it's starting place.

The Power Authority of the State of New York, (Pansy) owners of Ogden Island, still remain adamant in their request for bonds to be posted.

Ken Graham, a Public Relations spokesman for PANSY said that no word had been received from the Carter organization for months.

"We have had no one approach us on the subject," Mr. Graham said, "and our requirements stil remain the same, that of protecting ourselves against liability."

The St. Lawrence Seaway Development Corporation also has not received any word from the stunt driver on impeding navigation on the river.

Madelyn Pruski, public information officer for the Corporation said, "We have had no official contact as of yet."

Brinston girls

Newington B winners

Brinston Midget Girls took home the title of 'B' Division winners at the Newington Midget Girls Ball Tournament over the weekend in action that saw five teams entered from the area.

The two-day tournament that ran August 18 and 19 saw two of the Brinston team players chosen for individual recognition. Penny Major was chosen MVP of the tournament while Lorraine MacIntosh was selected as the best pitcher.

Teams participating were Morrisburg, Williamsburg, Osnabruck and Berwick.

The Brinston Midget Girls Team will be hosting their own tournament at the end of the month in Brinston and are now inviting other teams to sign up.

Any teams interested in playing can obtain further information by contacting Bert Smail at 652-4915.

The tournament will run for two days, August 31st and September 1st.

League awards

The Iroquois Golf Club hosted members of the Dundas Senior Fastball League on Saturday evening for their annual golf tournament, banquet and dance. Stan Woods of the Cardinal Pats was chosen as the Most Valuable Player for the entire league.

As well, each team picked an MVP. Roger Hodgkinson of the Brockville Stars won the honours; for the Cardinal Pats, Stan Woods; for the Maynard Roadrunners, George Robinson; and for the Williamsburg Pioneers, Roger Morrell. Each player received a trophy as well.

Sentenced to jail

An R.R. 1 Iroquois resident who failed to show up on time at the Brockville jail to complete an intermittent jail term he was serving, was sentenced to an additional 30 days in jail in provincial court Monday.

Garnet Larry Merkley, 28, did eventually show up at the jail on August 10th, but was intoxicated, the court was told.

Entertain guests

Recent guests at the home of Mr. and Mrs. P. Micklewright of R.R. 2 Iroquois have been Mr. Micklwright's daughter, Mrs. Robert Collinswright and daughter Michelle of Cambridge, Ontario, Mr. and Mrs. Ronald Seely of Brockville, Ontario and Mrs. Helen Steinberg of Cardinal, Ontario.

BOOK EXCHANGE

WANTED GRADE 13 TEXTBOOKS. Phone 652-2123.9-2p

GRADE THIRTEEN TEXTBOOKS for sale. English literature, Composition, Family Studies. Call 652-2263. 9-2c

Helpful in Many Ways



Thoughtful attention is given to all the necessary details, with earnest respect for the family's wishes and beliefs.

FAIRBAIRN
FUNERAL HOME LIMITED
Phone 543-2271 MORRISBURG
Gordon Fairbairn, President

When it comes to....

BEDDING
FLOOR COVERINGS
FURNITURE

We have what you need. Come in and see Dave or John for expert service and good selection.

People head for the store with
•selection
•price
•service



Come in and see us

W.L. PETERS FURNITURE & CARPETS
253 KING ST. W. PRESCOTT 925-5622

		Special
Crest Toothpaste	100 Mil.	**1.19**
Scope	175 Mil. Reg. $1.32	**99c**
Scope	1 litre Reg. $4.04	**2.69**
Secret Roll-on Deodorant	25 Mil. Reg. $1.29	**79c**
***New!* Drier Secret Spray**	200 Mil. Reg. $2.49	**2.19**
Head & Shoulders lotion Shampoo	250 Mil. Reg. $2.69	**2.09**

PAMPERS

Newborn	2.79
Daytime	3.09
Extra Absorbent	3.09
Toddler	3.89
Overnight	1.69



Gilmer Pharmacy Ltd.
Iroquois EMERGENCY 652-4358 652-4379
Open Mondays 1:15 - 5:15 p.m.

THE CLOTHING **Barn**
With Clothes for "The Young Sophisticates"

Back to Campus

Sale Ends Sept. 1

LADIES
BLAZERS
by Tribal
20% OFF
Gab - Cord - Velvet and Wool
Size 5 to 15



SKIRTS
by
Jr. Flair and 3 Dee
Gab - Cord and Wool
20% OFF
Size 5 to 15

For Men
From "Highland Knit"
Complice and Kambern
— COAT SWEATERS
— VESTS
— V NECKS
— PULLOVERS
ALL
20% OFF



All Pleated
PANTS
Cords - Wools - Polyflannel
20 % OFF

REMEMBER THESE STORE HOURS
Closed Mondays
Tues. - Thurs. 9 a.m. to 8 p.m.
Fri. 9 a.m. to 9 p.m.
Sat. 9 a.m. to 6 p.m.
Sun. 12 noon to 4 p.m.

THE CLOTHING **Barn** *With Clothes for "The Young Sophisticates"*
Location Hwy. 31, 2 miles north of Morrisburg

DIRECT FROM WWVA's WORLD FAMOUS JAMBOREE U.S.A.

Two Shows
9 p.m., 11 p.m.
One Night Only



Friday Sept. 21
At Chesterville Arena

LEON DOUGLAS
Country & Western Show & Dance

Sponsored by Steinberg Motor Sales Ltd. for the Winchester District Memorial Hospital Auxiliary. All profits to assist Auxiliary purchase of Heart Monitor with E.C.G. Reading for Operating Room

Tickets Now On Sale At Steinberg Motor Sales Limited, Williamsburg

Leon Douglas — Nominated for Best Male Vocalist and Best Comedian of the year. He has appeared on the Grand Ole Opry several times and the National Barn Dance of Chicago. He has appeared with Marty Robbins, Johnny Cash, Charlie Rich, Homer and Jethro, Rex Allen, Minnie Pearl and a host of other nationally known entertainers. Some of his hit records consist of: "If I Want To", "I Used To Own This Train", "My Better Half", "Silver Wings," "Hello Darlin", "Little Green Apples", "I Believe", "I'll Walk Alone" and "Lonely Street" to mention a few.

...While at the Show view Steinberg's 1980 Dodge and Chrysler models

Since 1941
Steinberg MOTOR SALES LIMITED
We Service What We Sell
Williamsburg 535-2052
BUY OR LEASE
Dodge CHRYSLER Dodge Trucks SALES/SERVICE