THE IROQUOIS POST

CNA BLUE RIBBON AWARD 1978

VOLUME 56, NUMBER 11 | SECOND CLASS REGISTRATION NUMBER 1361 | PRICE 20c | WEDNESDAY AUGUST 30, 1978

New faces in area schools when students return Tuesday

Schools in the area will be back in operation next Tuesday morning the day after Labour Day, and there will be some new faces there to greet youngsters as they begin another year of education.

New principals will be taking over at two of the schools in the Post's coverage area. At Iroquois Public School, John McMartin, formerly principal at Riverside Heights Public School takes over from Jim Shaw who has been transferred to Winchester Public School.

Bob Gilroy will be replacing Mrs. Linda Strader at Stampville Public School. Mr. Gilroy comes to the position of principal from Nationview Public School at South Mountain where he was vice-principal.

And at St. Cecilia's there will be a familiar face in the principal's office as Doug Jarvis returns to the school from a year's exchange in the Netherlands. Sister Mary Jane Leonard, who served as principal of both St. Mary's and St. Cecilia's last year will continue as principal of the Morrisburg school.

One new teacher will be on the staff at Iroquois Public School this fall. Eileen Wright will be replacing Mrs. Ericson as the grades 2 and 3 teacher. Mrs. Ericson, who formerly taught half time at Iroquois and half time at Stampville will now be on full time staff at Stampville Public School, teaching grades 1 and 2 along with doing special education and remedial work.

Mrs. Ericson will be sharing the grade 1 and 2 class with Mrs. Carol Robertson who will spend half of her time teaching and the other half as a primary consultant, working out of the Winchester office of the S.D. & G. Board of Education.

At Dixon's Corners Public School there are two slight changes. Wendy Earl will be replacing Darryl Ross as physical education instructor and Mrs. Helen Conlon will replace Louise Leblanc in the French Kindergarten.

Miss Sylvia Graboshas will be joining the staff of St. Cecilia's in Iroquois, along with the regular full-time staff, Mr. Jarvis and Jack McCue and Pat McCourt. Also new to St. Cecilia's will be Miss Susan Rowe, teaching remedial subjects and doing principal's relief.

In Morrisburg at St. Mary's, there will be only minor changes. Mrs. Brenda Albers will be teaching French and doing principal's relief work. Mrs. Gertrude Johnson will be doing part time library resource work at the school on an itinerant basis. Other staff members who are returning to St. Mary's include Mrs. Rita Chisholm, Mrs. Eleanor Allison, Mrs. Linda Coons, Mrs. Anna Cordes, and Mrs. Anita Hill.

Only one new teacher will be joining the staff at Seaway High this year. Mr. Paul Gatien will be teaching history at Seaway, rounding out the staff of 46 teachers and administrators at the school.

Wayne Johnston will be returning to Seaway this fall as well. He will be teaching mathematics and computer science after a one-year sabbatical.

Following the retirement from Seaway of Mrs. Isobel McInnis, Jim Francis has been appointed head of the commercial department.

In what is a change from past years, graduation exercises will be held at Seaway this year in early November, rather than on Thanksgiving weekend.



It was a day to commemorate history in Matilda Township on Saturday as residents and visitors got together to celebrate Apple History Day on the McIntosh homestead at Dundela. Here the new owners of the property, Dave and Marlene Jones pose at the monument to John McIntosh with Allen McIntosh of Iroquois. Mr. McIntosh is a direct descendent of the man who discovered the apple and as a boy in 1912, he had the honour of unveiling the monument. The Jone's wore period costumes for the occasion.

New ambulance operators take over Friday

On Friday September 1st, Seaway Valley Ambulance limited will have disappeared and the new management, St. Lawrence and District Ambulance Services, will officially takeover.

Ronald L. Dagleish, manager and operator of the service, said that it is the firms committment to provide responsible, educated and prompt ambulance service to the residents of the four areas, Morrisburg, Kemptville, Prescott and Winchester, covered by St. Lawrence and District Ambulance Services

Mr. Dagleish, who established and operated the Smiths Falls and District Ambulance Service in Smiths Falls from 1967 - 72 until it was taken over by the provincial government, has appointed G. Derrill Buchanan as operations manager. He will work out of the Kemptville location and has had experience at the Rideau Regional Centre in Smiths Falls and Kemptville Ambulance Service.

All current employees have been given first options on their jobs and there is to be no drastic change in staff, with new staff being added on as needed in the future.

Mr. Dagleish has had no problems in taking over the service, and the transition to new management, he said, has gone smoothly.

Since the majority, 76 percent, of calls occur between the hours of 8 a.m. - 8 p.m., a change has been made in the shifts, with 12 hour ones being instigated.

Two qualified attendants at each location will be on duty for the high priority hours, while from 8 p.m. - 8 a.m. two

Apple History Day success for Matilda

Matilda Township's first annual Apple Heritage Day was held on Saturday August 26th honouring the apple that has become the most famous product to ever come out of the township.

Conceived by members of the Matilda Recreation Committee and the senior citizens group, Helping Hands, the majority of the events were held on the original McIntosh homestead at Dundela. The property is now owned by Dave and Marlene Jones who gave their full co-operation to the event.

A dance was held for the teen-agers on Friday evening and an adult dance was held on Saturday evening, both events at the new Matilea Township Community Hall.

The program was officially opened on Saturday afternoon by Matilda Reeve George Cooper. A brief history of Matilda Township and the McIntosh family was presented by Minnie Murphy, a Matilda resident who taught for 5 years at the Dundela school. She noted that at one time Dundela had been called McIntosh's Corners.

Several members of the McIntosh family were present for the afternoon's activities and notable among these was Allen McIntosh. A direct descendent of John McIntosh, Allen was given the honour in 1912 as a boy, of unveiling the monument to his illustrious ancestor. The monument still stands along the county road at Dundela.

This is the first year for the Apple Heritage Day in Matilda and it is the first summer on the McIntosh farm for the Jones family. Dave and Marlene and their three youngsters bought the property in 1977 and are interested in seeing that its precious heritage is not forgotten.

Judging was held for those wearing costumes of the period of the discovery of the original apple. Winner in the ladies category was Gilda Casselman; Paul Markell won in the men's class and Cathy Murphy took the children's prize. Judges for the costume competition were Mahlon Zeron, Nelda Hanes and Jim Millard.

A prize was also presented for the person who came from the farthest away for the event. At first it appeared that another descendent of the originial John McIntosh would be the winner. John G. McIntosh came for the event from Niagara Falls, but was out-done by two ladies from New Glasgow Nova Scotia. Mrs. Campbell and Miss Stewart attended the festivities while on a visit to the home of their sister, Mrs. Bugden in Morrisburg.

In the races and games held for youngsters, the following results were tabulated. In the age 6 and under spoon race, Leanne Smail was the winner. David Walker was the winner in the 7 to 9 year old category and Bruce Murphy won the 10 and over class.

In the foot race, the results were as follows: 6 and under - Dean Beckstead; 7 to 9 - Christine Bosma; 10 and over - Bruce Murphy. Bag results - 6 and under - Dean Beckstead; 7 to 10 - Christine Bosma; 10 and over - Doug Perry.

Three-legged race results - 7 - 9 Shawn Markell and David Walker; 10 and over - Jill Murphy and Karen Locke; Bruce Murphy and Danny Cole.

Winners in the relay included:6 and under - Dean Beckstead and Robbie Smail; 7 - 9 Christine Bosma and Kathy Murphy; 10 and over - Irene Lewis and Ronny Lewis.

The afternoon program concluded with a chicken barbecue, supplied by Don Baker of Spencerville.

The dance in the evening, with music supplied by George Barkley and the Country Cousins drew a full house, bringing to an end a rewarding day for the organizers.

Prizes for the various afternoon competitions were provided by Frank Alt Equipment, Herve Plante Sales and Henry Zandbergen of Seaway Valley Tile Drainage. Organizers have expressed their gratitude to those businessment and as well to Mr. and Mrs. Jones for the use of their property.

Matilda girl takes ribbons at 'Ex' horse show



Claira Karelse and pinto Flicka pose for the camera, after their impressive showing at the Central Canada Exhibition.

A lifelong dream was realized this year at the Central Canada Exhibition in Ottawa for Claira Karelse of Matilda Township. The sixteen year old student at Seaway High competed in the western riding competition at the Ex and came home with a first place ribbon in the Junior Command Class and a 4th in the Junior Trail Class.

This was her first red ribbon, having earned a second place last year at the ex in the trail category and a 4th at the Winter Fair in Ottawa last year. Her win at the Winter Fair was in the stock seat equitation class and involves an evaluation of the rider more than the horse. She is judged on her performance, control of the horse, dress and posture.

Competing at the Ex last Monday, Claira was up against 25 others in the command class where she took her 1st and against 14 others in the trail class. She was riding her six-year-old pinto, Flicka.

In western riding, the command class is judged on their ability to respond instantly to various commands from the judge, including the command to stand perfectly still sometimes for several minutes.

The trail competition involves approaching closed gate on horseback, opening it and going through, all without letting go of the gate or getting off the horse. Although this sounds easy it is difficult to accomplish properly.

Helping Claira this summer with her training and preparations in her cousin Celica Hummel from Holland. She is spending a couple of months with the Karelse family and has developed a deep affection for the horses on the farm.

Post to publish Thursday

With Monday being a holiday, the Post will be publishing next week on Thursday, rather than the usual Wednesday. We will follow this schedule for only one week, returning to the usual on September 13th.

The Post will be in the mail Thursday afternoon, September 7th.

Canada Works grant approved

Iroquois village council has reveived word that its application for a Canada Works grant has been approved. The grant of $22,451. has been designated to provide 130 man weeks of work, and is due to begin in September.

Operating under the title "Iroquois" '78 - On the Move", the program was planned by council and the application was filed earlier this summer. Projects will include the upgrading of the cross country ski trail in the bush north of Iroquois. Windbreaks will be built and more markers set out, along with a general improvement to the trail which was broken last year under a similar grant.

As well the grant will provide for the marking out, cultivation and fertilization of garden plots in the racetrack property west of the apartments. The area was worked up earlier this year and seeded in buckwheat in an attempt to choke out the weeds and clean up the soil.

Another project on the books will be the completion of the preparation of an updated history of Iroquois. David Styles has been working most of the summer on the project ans has made a good start, but because the amount of the Young Canada Works grant was reduced, he was unable to do it all by himself. The additional money now will allow for the completion of the project, bringing the existing book right up to the present day. Once completed, council will have the option of having the book printed and made available to residents.

The grant also provides funds for the repair of the village dock near the boathouses. This is the dock near the launching ramp and should not be confused with the one built on the footings of the old power house which is being re-built with funds from Wintario and labour from the boaters.

Also included in the plans is a general project of beautification of the village, including the planting of flowers, construction of trash containers, tree cutting and painting.

Four businesses hit in Morrisburg break-ins

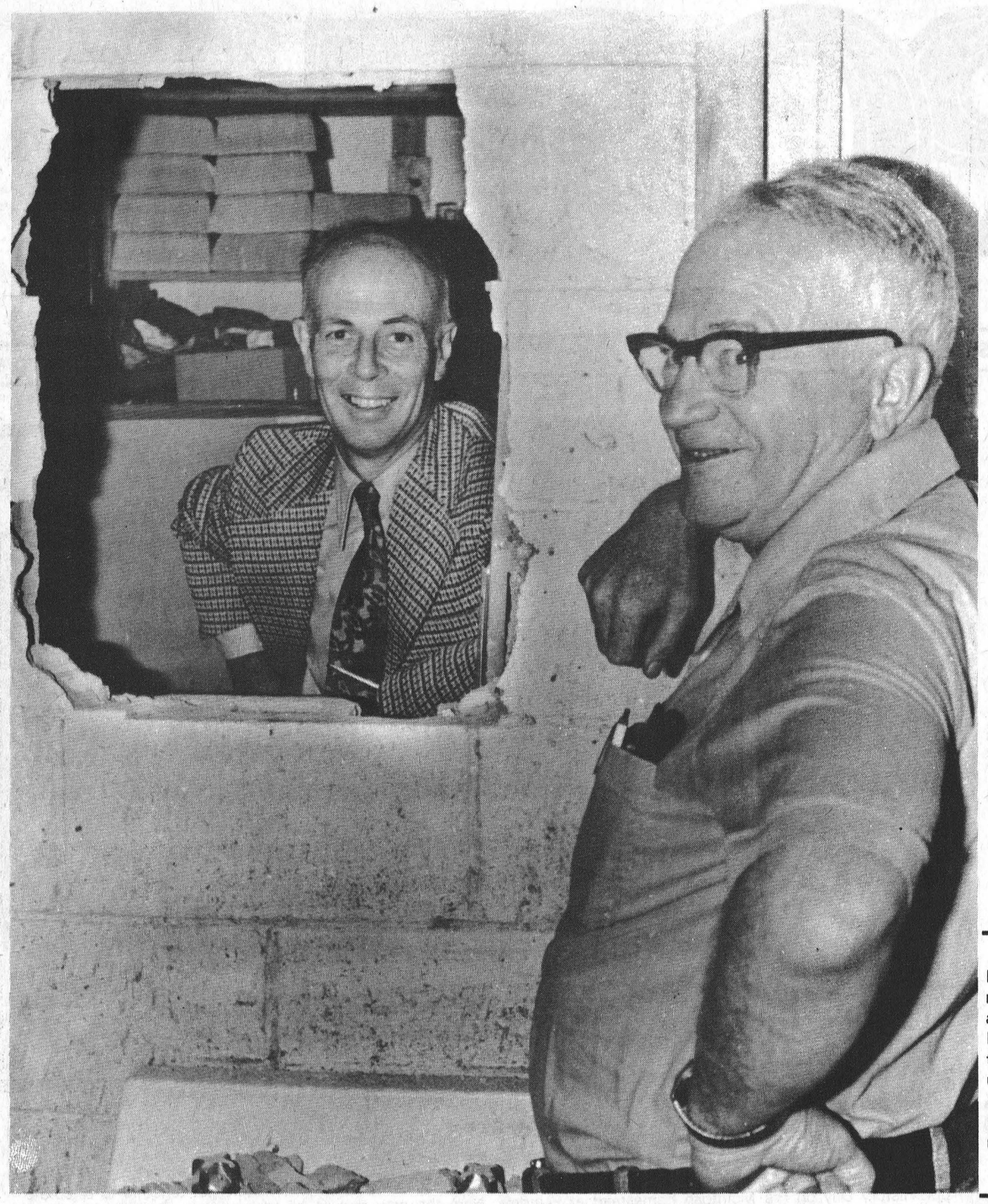

Morrisburg Bank of Montreal manager Glenn Keyes (left) and Leader publisher Art Laurin greet each other through the hole that was used to gain entry from the Leader office to the Bank of Montreal in Sunday night's robbery attempt.

Thieves in Morrisburg had a busy time on Sunday night, but took home relatively little for their efforts. Four business establishments in the Morrisburg shopping centre suffered break-ins with two of them reporting losses totalling $2,500.

The thieves apparently began their evening by entering the office of the Morrisburg Leader. They removed the lock cylinder from the front door to gain access to the newspaper office, and once inside broke two holes through the concrete block walls into adjoining businesses, and as well broke into Charlie's Sports Shop.

Provincial police are unsure yet whether thieves intended to break into the Bank of Montreal or the Seaway Valley Pharmacy, but in any case a hole was smashed through the wall of the Leader's photo darkroom into the washroom at the pharmacy. Another hole was broken from the Leader's washroom into the electrical room at the Bank of Montreal.

In light of the fact that the pharmacy was broken into twice last November, there is speculation that the thieves originally intended to go there and ended up in the Bank of Montreal by mistake. Both the pharmacy and the bank touch the back walls of the Leader. The break-in is believed to have happened late Sunday night because Sam Laurin, advertising manager for the Leader was in the office until 6:30 that evening. Charlie Cassel, the proprietor of the Sport Shop was in his establishment until 11 p.m. Sunday evening.

Thieves also broke into Charlie's Sports Shop on the mall where they made off with $2,000. worth of merchandise. They used the same technique of removing the lock cylinder to gain access to the store. At both the Leader and Charlie's the doors were locked again from the outside by forcing the mechanism into position, a fact that made entry on Monday morning difficult when police were called.

Early reports on Monday indicated that the businesses had been "cleaned out", but subsequent investigation proved that the losses were confined to Charlie's and to the pharmacy. Druggist Al Belanger lost merchandise valued at about $500., most of it watches and some soft drugs.

Mr. Blenager told the Post that his hard drugs are now kept in a vault, following two break-ins last year at the store.

There was no theft at the Bank of Montreal with the only damage being the hole in the wall, with much the same situation at the Morrisburg Leader.

OPP fingerprint experts were called in from Long Sault on Monday morning and police report that they are working on several leads. The thieves, possibly suspicious about breaking mirrors, removed the mirror from above the basin at the Leader and placed it on the floor outside the washroom before smashing through the wall. Police carefully dusted the mirror for prints, along with checking most other pieces of equipment in the rooms.

Damage was most extensive at the Leader where a hole about 18 inches in diameter was broken through from the darkroom. Pieces of block and cement dust were covering much of the delicate photographic equipment on Monday morning, while at the other side of the office the drain was plugged by pieces of block that fell into the basin from the hole in the washroom wall. That hole was considerably bigger -- about 24 inches.

The break-ins are under the investigation of constables Terry Bladen and Frank Albert.

St. Lawrence takes ribbons

It was a good weekend of competition for St. Lawrence Stables at the Ottawa Ex. Riders from the local academy took home their share of prize ribbons, competing against a large number of other horses from as far away as New York State, Montreal and Oshawa.

Bridget Jackson riding Starboard took a second prize in the Junior Equitation class, while Starboard himself was named as champion in the Amateur Owner-Hunter Division. St. Lawrence Stables Owner George Jackson was riding Starboard for that competition.

Mary Anne Maloit (Missy), manager of the stable and chief trainer was chosen as Reserve Champion in the open division. Competing against all other horses in the show, Missy was riding Another Image.

Debbie Swerdfeger placed 3rd in the Green Hunter Competition, also riding for St. Lawrence Stables. The local riders competed for four days with the finals held on Sunday, the last day of the Exhibition.

Jennifer Hamilton, riding for St. Lawrence Stables took a 3rd and 4th prize in the Green Working Hunter class and a 3rd prize in the Equitation competition, also riding for St. Lawrence Stables. The local riders competed for four days with the finals held on Sunday, the last day of the exhibition.

4-H winds up

The Iroquois-Brinston 4-H Calf Club met with all the Dundas Dairy Calf Clubs at the annual 4-H Achievement day at South Mountain fair.

All the members had to show their 4-H projects, and prizes were won by all.

All 4-H'ers had to hand in their "Dairy Record Books" which were reports on progress of the animals throughout the year.

As well as the record books the 4-H Exam was handed in at the fair.

By the outcome of the fair anyone can safely say "4-H is Fun."

Dundas Black & White show

Twenty-one exhibitors took part in the annual Dundas County Holstein Show, held this year at the South Mountain Fair on the weekend on August 19th. This was one of the largest Holstein Shows in Dundas County for many years and it benefitted from fine weather and a good attendance. One hundred and eighteen cattle were shown.

Junior champion at the show was Terrdale Rosetta, a sharp stylish upstanding daughter of Mooreville Rocket Kempt. She was shown by Terrdale Holsteins of Brinston, operated by the father and son team of Lorne and Francis Henderson.

She was first in a class of 11 animals and was followed by an animal exhibited by Angus and Carl Smith of Chesterville. The Smiths had a good day. They took home the Premier Breeder award after winning a number of classes. This included first prizes in the Dry three and four year old, in a field of 13; 4-H senior heifer calf in a field of 13; and Progeny of Dam classes.

Another contender for the title of Junior Champion was 4-H member Byveld's junior heifer calf, competing in a field of 10.

Judge Joan McNeely of Lyn chose the sharp, smooth, first place three-year-old Riverdown Joelle as Grand Champion, out of a field of 18. She was shown by Premier Exhibitor Ralph J. Fawcett of Winchester. This daughter of Riverdown Sir Atlas won the Grand Champion rosette over the first prize A Nelacres Johanna Senator two-year-old, and Best Uddered Female, Sunnylodge Senator Dorothy. This large, upstanding female exhibited a real good udder for owner Angus and Carl Smith.

A stylish bull calf sired by Dutch-Croft Fury Lad was named Male Champion for owner Frank Milne of Mountain. Milnedale Fury Duke placed over the second prize bull calf, and Reserve Champion Jay-Dee Rockamn Twister. This Seiling Rockman son was entry of J. Dwight Dawley of Winchester and Ralph McIntosh of Williamsburg. Mr. Dawley also showed the winner in the 15 member Aged Cow class.

National Director of the Holstein Freisian Association, Allison Fawcett of Winchester headed the four-year-old class of 11 entries with Hor-Mar Nina Ned. His brother Ralph Fawcett topped the Dry Aged Cow Class of 10 entries.

Johnstonholm Holsteins of Inkerman took home the red ribbon for Breeder's Herd.

Iroquois Lions golfers win

Four members of the Iroquois-Matilda Lions Club, golfing as a team took first prize in Saturday's Lions Club golf tournament, held this year in Iroquois. The tournament, open to all Lions Clubs in District A4 saw 14 clubs represented and 82 golfers on the course.

Second prize went to the team from Richmond and members of that club will host next year's event. The tournament, known as the governor's tournament is held annually and is open to Lions Clubs in the district from Brockville to Ottawa to the Quebec border.

Members of the winning Iroquois-Matilda Club team include Wilfred Hagarty, Peter Swank, Mike Styles and Les Craig.

Following the golf tournament, a steak barbecue was held on the clubhouse grounds for players and their wives.

Local skiers make good showing at Nationals

Two local water skiers were among the group that competed in Leamy Lake at Hull on the weekend for the Canadian National Water Ski Championships. Mark and Eric Stevens made extremely good showings in spite of the fact that they didn't finish in the top slots.

Eric placed 6th in the tricks category and in the slalom as well. Mark placed 7th in the slalom category. The two skiers, sons of Dr. and Mrs. Fred Stevens of Lakeshore Drive qualified for the national championships several weeks ago by competing in Dartmouth Nova Scotia. At Leamy Lake they were up against the winners of the western Canada qualifications and the eastern Canada qualifications at Dartmouth. Only about 15 competitiors made it to the finals with a 17 year old Toronto youth, Joel McClintock taking the men's open championship.

With the championships comes the end of the water skiing season, and the Stevens brothers are waiting now for practice to begin for new year's events. They compete in the men's division which ranges from ages 18 to 26.

This fall Mark will be returning to U. of T. where he is studying dentistry and Eric will be entering Carleton University at Ottawa to study Biology. Their younger brother Wesley, another avid skier, is a student at Seaway District High School.

HOULE Brinston Ph. 652-2009

Barn Cleaner Manure Stackers
Barn Equipment Bunk Feeders
Silo Unloaders Co-op Silos

Plante Farm Eqpt. Ltd.

TRACTOR PULL
SATURDAY SEPT. 2nd 2 p.m.

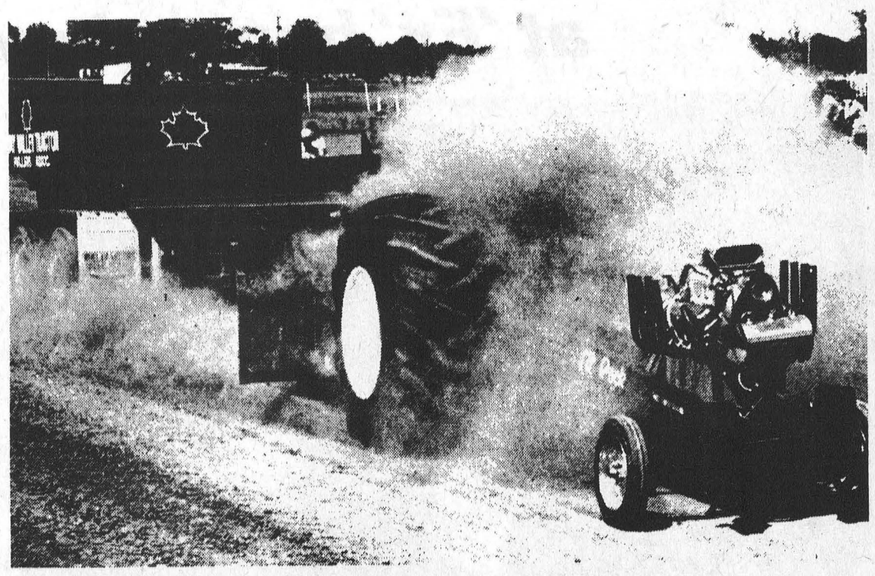

Matilda Community Hall , Dixon's Corners
admission price - $2.50

Prize money - $550.
sponsored by
Iroquois- Matilda Lions Club
Matilda Recreation Committee

Two Garden Tractor Classes
Two Modified Classes

LICENSED REFRESHMENTS AVAILABLE AT THE MATILDA HALL
snack bar in operation

Dance Sept. 2nd 9 - 1 $6.00 a Couple
music by George Barkley and the Country Cousins

PUBLIC NOTICE

Contrary to rumours, J. VANDEN BOSCH & SON LTD. have not gone out of the tile drainage business. There has been a reorganization which took place in 1977.

The drainage business is now called East-Ont Land Improvement Ltd. and we are more than willing to give you an estimate and to do your drainage work.

For Further Information Call
Renny Van Gilst 448-3074
Marcel Robinson 448-3373
Stan Vanden Bosch 448-2359

The Management

SEAWAY DISTRICT HIGH SCHOOL

OPENING FOR FIRST SEMESTER
TUESDAY, SEPTEMBER 5, 1978

Grade 9 Student shall report to Double gym at 9:00 A.M.

Grades 10, 11, 12, 13 class lists and home rooms will be posted on Bulletin Board by Cafeteria. Students registered in Grades 10, 11, 12, and 13 shall report directly to home rooms for Registration at 9:00 A.M.

Full Staff Meeting at 8:00 A.M. in Room 102.

There will be school A.M. only. School will be dismissed at 12:00 noon.

Cafeteria will be closed the Opening Day.

Those students who haven't registered shall report to the guidance department.

School Telephone 652-4878 between hours of 9:00 - 4:00.

Clifford C. Hart
Principal



Playground wraps up season

Last Friday was wind-up day at the playground in Iroquois and the event was marked with a field day and lunch. Well over 100 youngsters took part in the numerous contests and then enjoyed hot-dogs and cake for lunch. Playground program co-ordinator Lori DeBellefeuille was presented with roses from the youngsters and a giant cake was cut with pieces for everybody. Here Doug Kennedy, summer recreation co-ordinator and Lori pose with the three youngsters who had perfect attendance for the playground program all summer, Troy Gilmour, Laurie McCurdy and Scott DeBellefeuille.

Tractor pull this Saturday at Dixon 's

Tractor pull action comes to the Iroquois-Matilda area for the first time this Saturday afternoon. The Iroquois-Matilda Lions Club has joined forces with the Matilda Recreation Committee to present a mini-tractor pull on the grounds behind the new township Hall at Dixon's Corners.

The action gets started at 2 p.m. and will see a variety of mini tractors and modified lawn and garden tractors competing for a total of $550. in prize money.

As well as the trac tor pull, the two groups are son soring a dance in the new hall th at same evening with music to be provided by George B arkley and the Country Cousins.

Admission to the tractor pull has been set at only $2.50 and there will be licensed refre esh-ments available in the h all throughout the afternoon. A snack bar will be operatin g inside the building in conjuctio n with the event.

This is the first venture of its type for the two local groups and they are hopeful that the turnout will justify holding similar events in the area.

If you have never been to a tractor pull, plan on attending to see what it's all about.

Dundas girl in semi-finals for dairy princess

Dundas County's Dairy Princess, Dianne Baker of Winchester has been selected as one of the semi-finalists in the provincial Dairy Princess competition at the CNE.

Dianne was chosen in Saturday's competition as one of the semi-finalists to go on to the next level on Wednesday and Thursday. The finals for selection of a provincial princess will be held on Friday, September 1.

If chosen as provincial princess, Dianne would automatically become an employee ont the Ontario Milk Marketing Board for a period of one year and would travel both nationally and internationally as a goodwill ambassador for the diary industry.

EASTERN ONTARIO HEALTH UNIT

Immunization Clinics and Child Health Conferences

Schedule

DUE TO AN INADEQUATE SUPPLY OF VACCINE, ONLY THOSE 18 AND UNDER WILL BE IMMUNIZED

TOWN	DAY OF EACH MONTH	PLACE	HOURS
Cornwall (Central)	Every Wednesday	Justice Building 340 Pitt St., 2nd Floor	2:00 - 4:00 p.m.
Winchester	1st Tuesday	Presbyterian Church Hall	10:30 - 11:30 a.m.
Chesterville	1st Tuesday	Town Clerk's Office	1:30 - 2:30 p.m.
Iroquois	1st Wednesday	Civic Centre	10:30 - 11:30 a.m.
Alexandria	4th Thursday	Health Unit Office in Glengarry Memorial Hospital	1:30 - 2:30 p.m.

Morrisburg won't support impact study

The Association of Concerned Ratepayers is having a hard time convincing Morrisburg village council that an impact study it is proposing will be done professionally and that it should be funded by the federal government.

At a recent meeting of Morrisburg council, a request for support was rejected on the grounds that a study for a provincial government project such as the hydro plant should be funded by the province and not by the federal government.

The Association of Concerned Ratepayers had made application for a $25,000. Canada Works grant that will fund an independent study of the effect a hydro energy centre in the area would have on the surrounding communities. The application has been endorsed by Iroquois, Matilda, and Williamsburg Township councils although Iroquois council expressed concern that skilled people to carry out the survey would be hard to find.

Morrisburg council also expressed this same concern, feeling that there were not enough skilled people on the lists at Canada Manpower to carry out the in-depth research, documentation and assemply of information that will be necessary to present an accurate, unbiased report.

According to John Watts of Matilda Township one of the organizers of the assiciation he has a list of names of qualified people who are willing to work ont he study and he has forwarded it to Morrisburg council in an attempt to convince them that the study will be carried out by competent personnel.

He added that his group will not be approaching Cardinal village council at this time because the grant application is being made to Ed. Lumley, MP for Stormont-Dundas. Mr. Watts expects that his association will be making application in the future for a grant in Walter Baker's riding of Grenville-Carleton.

Iroquois-Matilda is still officially part of the Grenville-Carleton riding until a federal election is called. At that time it will be incorporated into the Stormont-Dundas riding.

TOMATOES

We have a good supply at the right price for canning. Pick your own now - don't delay! Also cooking and eating apples for sale.

DENTZ ORCHARDS & GARDEN
Between Iroquois and Brinston - CLOSED SUNDAY.

CARE *with all your heart...*

Your gift to CARE can provide nourishing food for infants, pre-school and school-aged children, day after day, to prevent and overcome the devastating effects of malnutrition; plus information for their mothers on nutrition, hygiene, sanitation and family planning.
Send your donation to-day to
CARE Canada
Dept. 4, 1312 Bank St., Ottawa K1S 5H7



* Registered Trademark

RAINFALL & HEAT UNIT REPORT

Provided by the Ontario Ministry of Agriculture and Food (Winchester)
25.4 mm equals 1 inch of rainfall

August 20 - 26	Chesterville	S. Mountain	Morrisburg
Heat Units	154	134	145
Acc. to Date	2624	2508	2494
Rainfall	27.9mm	22.6mm	18.4 mm
Acc. to Date	227.7	262.46	296.1

The law and the driver

With the increased volume of traffic on the highways in Ontario many accidents are caused by unsafe left and right turns, either across oncoming traffic, or when turning right into intersections. When this type of motor vehicle collision occurs it usually means the offending driver has misjudged the speed of oncoming traffic, or because of impatience has taken a risk and an accident has resulted. The onus is always on the turning vehicle, should a collision occur.

Section 94 [1] - Highway Traffic Act - The driver or operator of a vehicle upon a highway before turning to the left or right at any intersection or into a private road, or driveway, or from one lane for traffic to another lane for traffic, or to leave the roadway **shall first see that such movement can be made in safety** and if the operation of any other vehicle may be effected by such movement **shall give a signal** plainly visible to the driver or operator of such other vehicle of the intention to make such movement.

BUSTER CRABBE POOLS
Exclusively At
AQUARIUS POOLS
RIVER RD. E.
PRESCOTT
925-5212
Jim Shaw, Iroquois
652-2152
Ted Lockhart, Cardinal
657-3030

Beamish
IROQUOIS SHOPPING PLAZA

Save
Now . . . On Family Wearing Apparel For
Back to School
Many Exceptional
Specials
Throughout the Store
Buy Now and Save!
Beamish



It's a whole new Provincial with a whole lot more for you in it–and it's all still just $5.00.

You get 10 chances at a million for $5.00. Plus $10,000 and $1,000 prizes. Thousands of other tax-free prizes.

You get a chance to win on the spot cash prizes. Just scratch the spot marked "scratch here," and you could win $100, $20 or $10 in cash. Or a free ticket.

You get the best odds of any government lottery: better than one chance in 5 you'll be a winner.

A lot more lottery for just $5.00. Get your ticket now.

WITH AN EXTRA $1 MILLION BONUS DRAW SEPTEMBER 24.

THE IROQUOIS POST

Published Every Wednesday at Iroquois, Ontario
Member - CCNA & OWNA
Subscription Rates
$6.50 a year - Senior Citizens
$8.00 a year in Iroquois & Market Area
$10.00 a year - Elsewhere in Canada
$20.00 a year in the U.S.A.
Owned and Published by
IROQUOIS PRINTING LIMITED
Brian Dwyre - Vice President & Sales Manager
Ellwood Patterson - Treasurer & General Manager
Jim Millard - Editor
Dent Tillotson - Cardinal News Editor

the EDITORIAL

NOTHING TO DO

There's nothing to do in Iroquois. How often do we hear that phrase expounded with vigour by our teen-age generation. Fortunately, or unfortunately, as one may view it, the same phrase holds good in Montreal, Ottawa and even in New York.

But its repitition takes the sting out of it. We acknowledge the fact that we do not have a picture theatre in our town, which is one of our beefs, and then for another section of our community it is the fact that we do not have a beer parlour which is the main beef.

But in the large cities, they have all these things in abundance, and yet the same grumble goes on, "Nowhere to go; nothing to do". What is wrong is the present day speed of life. Everybody speeding along the highways, all going, or trying to go - nowhere. Perhaps we are wrong there; it should read "Going everywhere except home."

Everyone is in search of pleasure, but what is pleasure. Isn't it a comparative term? Pleasure to one is a work grind to another. A game of baseball after the day's work is a pleasure, but to those baseball professionals, playing day in and day out is a grind with the pleasure taken out. Just a job of work to them. The same applies to all professional sports. Why is it that juvenile delinquency is so high in the large cities and yet they have all those things that we have in Iroquois crave for so loudly.

Where is the answer to this present day problem? Youth has vigour -- mentally and physically. Those two types of vigour have to be satisfied. How can we satisfy them?

Some of our teen-agers would appreciate evening schools on two or three nights a week, not learning the classics, but engaged in learning something in which their minds are interested. For instance dismantling the engine of an automobile and then re-building it. Then for the girls, classes in leatherwork, sewing, business machine operation.

For outdoors, pressure should be put on our local town council to provide open air skating rinks in the winter. Even if we ever do get that covered rink we will still need those open air rinks. Prescott, Cardinal, Cornwall, all have their covered rinks but they still have to supply the open air ones because not everyone is a hockey player.

We suggest that public dancing be taught in evening classes. By teaching the correct steps of each dance, more will be done to take the brawl and drinking out of dance behaviour than all the sermons in the world. Drinking starts because they don't know "how to dance". They are afraid to join in. They stand around. Someone produces a bottle and the trouble starts.

The sooner we start these lessons, the quicker will be their effect.

If all this sounds familiar, it should. It was written in 1951 and was published in the June 1951 issue of 'Caldwell's and You' the employee newsletter of the local industry in those days. It gives credence to the old saying "The more things change, the more they stay the same.

☐ VILLAGE SQUARE By Chuck Stiles



"Y'GOTTA LEARN TO BE PATIENT TIM. HUNGRY TOO!!"

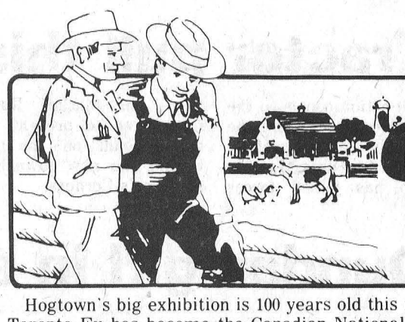

'One foot in the furrow' by Bob Trotter

Letters are appreciated by Bob Trotter, Eldale Rd., Elmira, Ont. N3B 2C7

Hogtown's big exhibition is 100 years old this month. The Toronto Ex has become the Canadian National Exhibition since I was a lad.

If you check the bands playing this year, you'll find they are called the Kelowna Secondary Jazz Ensemble, the Sarnia Central Minutemen Jazz Ensemble and the Vanier Colle Band.

It just ain't like it used to be.

My personal memories of the Ex always lead to the big band tent. Every year, the "name bands" would play in that tent and all of the best big bands of the 1930s and forties played.

I can recall waiting patiently for Tommy Dorsey to come on stage. I was disgusted with the antics of a skinny singer who came out and peeked at the audience in a foppish manner from behind the greenery on the wings of the stage.

He sang duets, too, with one of the best and most underrated girl singers of the day, Jo Stafford. He had taken Jack Leonard's place in the band and was finding it a little tough at that time to fill Leonard's shoes.

He went on to greater things, of course. Frank Sinatra was his name. At that time, it was tough to distinguish him from the microphone stand, he was that skinny.

My home town was Lindsay, Ont., and we would hitchhike to Hogtown to hear those famous orchestras. I first saw Woody Herman, Jimmy Dorsey — and wasn't Helen O'Connell a sweetheart? — Count Basie, Louis Armstrong, Shep Fields, Sammy Kaye when the beat of the big bands were being heard all over North America.

One year Fats Waller and his small group played at the old Brant Inn near Burlington and we used our thumbs, four of us, to hitch-hike from Sturgeon Lake where we were camping for the summer to Burlington.

When we got to the Brant Inn, they wouldn't let us in because we were not wearing a tie. We borrowed ties from some youngsters on the street. I think we paid them 50 cents to run home and get one — probably stolen from an unsuspecting father's tie rack.

But we got to see Fats Waller and I will never forget his pudgy fingers tinkling that grand piano. It was a memorable night, believe me, to hear in person such favorites as Ain't Misbehavin', Your Feets Too Big, The Jitterbug Waltz and a dozen others. At that time, both Waller and Louis Armstrong seemed to surround themselves with second-rate musicians for some reason unknown to me. The others in Waller's group were quite forgettable. But not Fats. Years later, Fats died on a train between playing dates.

When I got home from these escapades at the Ex, my Dad would always ask about the farming and floral exhibits, the winners of the ribbons and the champions in the livestock shows. I would tell him I forgot the names and he would nod his head, knowing all the time I had never been near the agricultural exhibits.

It is difficult to convey to young people today what it meant for a teen-age music buff to see and hear those great musicians of yesteryear. Kids today are so steeped in personal appearances and the immediacy of the boob-tube that they become sophisticated quite young. But for me, then, to hear those bands, those musicians, those singers, those great artists in person, was a thrill never to be forgotten.

How do you explain to your kids that it was great to be among the 10,000 people swaying gently to Glenn Miller's Moonlight Serenade or Artie Shaw's Frenesi? And we danced, we actually danced although a young punk like me joined the jam around the bandstand most of the time because I was too shy and too young to get off my butt and ask a girl to dance.

They were great days as Archie Bunker says. Mind you, I don't live back there and call them the good old days because they weren't that good. The war had begun and many young men were going, some never to return.

It was just great to hear Benny Goodman with Gen Krupa playing Sing, Sing, Sing. Or Duke Ellington or Earl Hines, or Bob Chester or Bob Crosby — not Bing Crosby but his brother Bob who had an excellent swing band — or Harry James or Ray McKinley.

And they did it all with a couple of microphones and maybe three or four speakers because it was great music and didn't have to be electronically controlled.

Bill Smiley

Fit to be tied



By Roger Bell
[Writing for Bill Smiley, who is touring relics older than him.]

For the past three years, I've been fighting (and losing) a war which I call the Great Battle of Necktie. I believe in a neck unfettered by the choking confinement of a chunk of silk or polyester. These useless cloth appendages cramp my style, not to mention my fragile esophagus. They drag in my goulash at dinner, flap in my face while I'm humming along on my ten-speed, and offer an open invitation to whichever one of my 6'5" students wants to garrotte me for the E-term test I've just returned to him.

Unfortunately, my employer and his superiors don't agree with my views on the liberated neck. I walked naively into work on the first day, collar open, spirits high, and was promptly informed of the Eleventh Commandment - Thou shalt not offend mine eyes by allowing thy throat to appear ungarnished in my presence; nor shalt thou sport turtlenecks, which vex me sorely; and lest thou wish to feel the fiery lash of Unemployment, thou shalt not allow the blashemous blue denim to adorn thy person. This accompanied by the roar of thunder, the slash of lightning, and a horrifying vision of my lovely contract in flames. The score after the first skirmish: Haberdashers - 1, Roger (bloodied champion of human rights) - 0.

This whole thing smacks of the re-appearance of the great god and teller of falsehoods, Outwardshow. I thought that the bluejeaned, longhaired troops of the Youth and truth Army had laid his hideous corpse to rest after the hard-fought Battle of Hippie Junction, in the late 1960's. But it appears that he has risen, phoenix-like, and is slinking about the land, appealing to the conservative and the normal in all men. His insidious message is simply this: Clothes make the man. He of the neatly-coiffed head and the smartly-tailored-for-today's-man-on-the-go-three-piece vested suit is superior and preferable to he of the unkempt mane and tieless torso. The multitudes will respect the former, and he shall rise to dizzying heights; the latter will be as lobed as a pint of prune juice in a dysentary ward and he will go nowhere fast in the world of Big Business.

Pardon me, but - bunk!

Let's follow that line of reasoning for awhile. Imagine the following scene: Adolphe Hitler and Jesus Christ show up one night at your house, uninvited, for dinner. Adolphe is handsomely attired in a new $300 pinstripe wool-worsted suit, a pair of neat seude shoes, and an expensive tie with a tidy Windsor knot. Jesus, in contrast, sports only a simple cotton caftan, has dusty feet and open-toed sandals, and has (gasp - call the cops!) long hair and a beard. With me so far? If you adhere to Outwardshow's dictumornament is everthing, character nothing - Jesus will end up eating burgers at McDonald's and you'll have a dinner guest who admires your lampshades and seems ungrateful when you tell him you don't like pork.

Can you conceive the idiotic situations the Appearance Is Reality belief might spawn? To be considered a worthy cleaning lady, Mrs. Magoo would have to do your hardwood floors in an evening gown. Local sanitary engineers would sling festering piles of refuse into the back of their Rolls Royce, being very careful not to get any on their tropical-weight leisure suits. The mechanic at your favorite garage might be adverse to fixing the transmission in your jaunty jalopy for fear he might sully his velvet tuxedo. (A positive offshoot - schools which were troubled by vandalism would have only to hang a tie in every window and not only would vandals not destroy the place, they'd rake the lawns and trim the hedges.)

Yes, folks, as much as I hate to admit it - it brings a lump to my throat to say it - old Outty is alive and well, I do however have a new battle plan for hte upcoming round of hostilities - my friend Chenier, the artist, is going to silkscreen a tie on my hairry chest. No problem really, I'll just pretend it's mohair.

Buckwheat ready for harvest



An excellent crop of buckwheat is in bloom on what was formerly the racetrack property along the Carman Road. The land will be plowed and converted into garden plots for next year, with the help of the recently approved Canada Works grant.

100 LINES by J.M.

If you walk into the Bank of Montreal this week and think you're in a TV studio ready to take part in Sesame Street, don't be surprised. The imaginative display is all part of the promotion of the bank's Double Your Money contest. The girls on staff put together the decorations in hopes of winning an internal contest among the branches for the best promotional efforts.

One thing about cleaning house here at the Post....you always find something interesting. This time our clean-up netted a few copies of an old internal newsletter printed for the employees of Caldwell Linen Mills by the Post. The very first issue off the press was printed in November 1950. It was prepared by Tom Hargreaves and included some of the following news notes. Wedding bells were ringing that month for Vera Hare of the sewing room and Lorne Strader. Charlie Roberts, Omer Pigeon and Graham Lindsay, three of the plant foremen were furthering their textile knowledge by attending a course at the Cornwall Collegiate in the evenings. There were at that time 276 people on the payroll at Caldwells and according to the bulletin, each of the 14 paid holidays in the year cost the company $1,800. We have to assume those 14 days included summer vacation.

Issue number 3 published in January 1951 provides a fascinating piece written by Mr. Hargreaves, called Hi Neighbour. It includes a description of a walk down the main street of Iroquois and mentions every person who lived or worked along the way. It would be impossible to list them all, but some who are still around include Allan Fisher who helped his dad operate Stone & Fisher. Just down the street, Harry Gilmer operated another grocery store, a new self serve operation. Mr. Hargreaves complimented Buster Keeler on the prompt and efficient delivery of milk, adding that his horse knows the route so well he could probably do it alone. Ross Jamieson's Daffodil Restaurant and Lennie Law's New York Cafe were the two eating establishments in the village and Fetterly's Garage was even then the truck service centre. Carm Caldwell, Art Sloan and the Fetterly brothers receive a mention in the news, as did Reeve Lloyd Davis who operated a Texaco station at the other end of town. Others whose names cropped up include Ray Parmeter, Ab and Phyl English, Keith Beaupre, Trixie Wensley -- now Gilson, the Marcellus girls at the Bell office, Eleanor and John Seely, S.A. Thompson, and Bruce Bradley at the CNR station.

That issue includes an engagement notice for Ronny MacIntosh and Leona Gallagher, and a couple of months later, Bob Mustard and Emma Hodgson decided to take the plunge and in 1951, Ada Savor was honoured as one of the longtime employees, having started in 1929. She commuted the seemingly long distance of a round trip of seven miles a day, having just converted to a car from her horse and buggy.

Think small by Jim Smith

Beggar your Neighbour

A long time ago, the well-known Fathers of Confederation agreed that, in future, all of Canada would stand together, sharing equally in the good and the bad. But something went wrong along the way and now the impoverished Maritimes are part of the same Confederation as wealthy Alberta and Ontario.

Increasingly – and quite aside from the well-known sovereignty issue in Quebec – Confederation has become a matter of every province for itself. The noble concept of one for all and all for one has gone by the boards.

One example of the course we're taking can be found in Quebec where, by provincial decree, it has been specified that construction workers from outside Quebec will not be permitted to work in that province unless it can be determined that workers with similar skills are not available locally.

Quebec's action invited immediate response from Ontario which has introduced legislation barring Quebec tradesmen. Other regions can be expected to follow suit.

But let's not dump all the blame on one province. Last year, for example, Ontario went shopping for new public transit vehicles. The lowest bid came from MLW Worthington, a Quebec-based outfit – but the contract went to Ontario's Hawker-Siddley at a higher price.

Alberta, meanwhile, gives preferred status to its own contractors for pipeline construction. Outside contractors get work only when there aren't any local firms available.

Manitoba stipulates that only Manitoba-based consulting engineers be employed on nuclear generating plants there. Competent engineers from anywhere else in Canada are out of luck.

Then there are the interprovincial trucking wars where vehicles with out-of-province license plates are pulled off the road by police.

The examples of beggar-your-neighbour policies within Confederation are almost endless. It's impossible now to ignore the fact that Confederation just isn't working out the way the Fathers planned it. The provincial leaders are to blame – but so is Ottawa, which has failed to develop a comprehensive national development policy. The provincial ploys are born out of frustration with an economy that has stagnated.

There is an important lesson here for Canadians. Although we operate one of the world's most open economies (more than half the goods coming into Canada pay no duty whereas the U.S., for example, taxes more than 90% of its imports), our trade representatives in the Geneva trade negotiations are talking about cutting tariffs even further in exchange for non-tariff concessions from other countries.

But agreement on tariffs is a relatively easily attained state, being nothing more than a matter of arguing over easily defined numbers. Non-tariff barriers, on the other hand, are far more subtle and less readily defined. So, if we can't cope with trade barriers within our own borders, how can our naive "boy scout" approach to international trade in Geneva accomplish anything of value? There's a lesson on international trade to be found in our own interprovincial affairs.

"Think small" is an editorial message from the Canadian Federation of Independent Business ©

People From Cardinal



Julie McIntyre, aged 8, performs the split on the box horse. One of many performances she and her teammates displayed a 45 minute program of gymnastic skills in solo and group categories to an appreciative crowd of 150 people last Thursday evening.

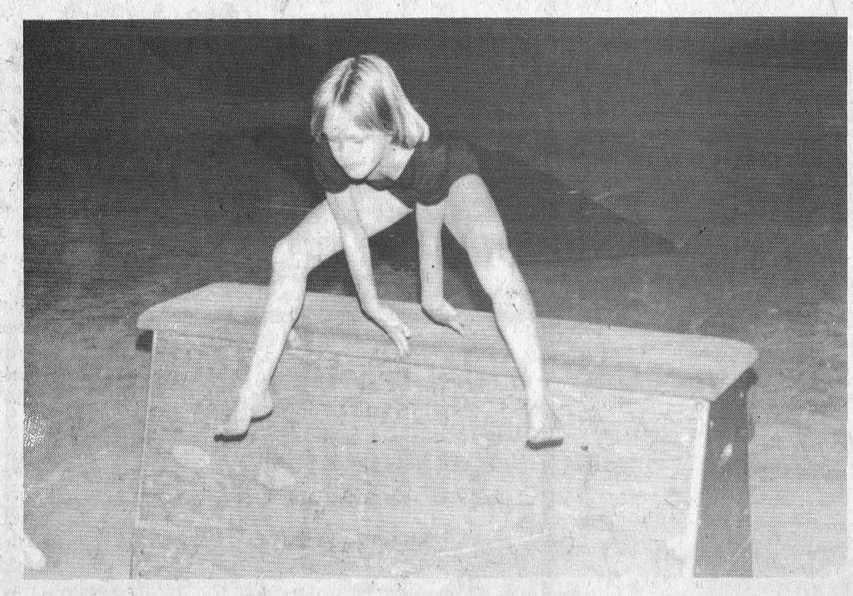

Large crowd in attendance for gymnastics

A crowd of 150 people attended a gymnasties display last Thursday evening put on by the children who participated in

Cardinal takes area teams

Cardinal's summer activities at the Cardinal Community Centre.

Included in the deomonstration were a variety of displays which saw the youngsters performing tumbling, balance beam skills and vaulting over the box horse.

Lasting a duration of 45 minutes, performances included Little Girls Beam routine done by Leigh O'Brien, Colleen Baldwin, Fiona McIntyre and Julie McIntyre; a floor routine by Mary Jane McLaughlin; Movement seguences by Jill Pakeman, Michelle St. Louis and April Farmer; and 3rd movement sequences by Tanya Baker, Sandra Mohan and Kim Grisdale.

Solo performances included routines by Lisa Humphrey, Amy Gaylord, Mary Jane McIntyre, Robyn Bell and Pam Morris.

On August 31st, a barbecue will take place at the municipal pool in Cardinal when the summer recreation program winds down.

Starting at 6 p.m., there will be free swimming until 6:30 followed by a barbecue with food to be cooked brought by participants. Drinks will be sponsored by pool staff.

After the barbecue awards will be presented to those who participated in the program, and trophies individual winners of events and courses will also be given out.

Cardinal, in it's second attempt, bettered itself at the General Burns Invitational Swim Meet held last Tuesday, August 22 in Nepean at the General Burns pool.

Coaches Tracy Armstrong and Margaret Pakeman expressed their happiness with the results, which saw the Cardinal swimmers take sixth place in a field of fifteen entrants.

Last year, Cardinal's first try at the meet netted them a seventh position out of a field of fourteen,

Stand-outs in the Cardinal swimming team were Barb Wells, Kelly Patterson, Todd Gill, Jamie Lemery, Kenneth Cook, Hooly Reid, Pat Gill and Stephannie St. Louis.

The two coaches were especially pleased with their swimmers who beat out other local teams from the area, with only Ottawa based teams taking them in the final point accumulation.



Max Keeping will be the Labourfest Parade Marshall for the Labour Day parade schedule to commence at noon sharp on September 4th. It will be just one of the many events happening over the four-day festival.

Pocket - sized Labourfest schedule

Labourfest tends to have mean that a lot is going on and therefore it is hard to remember everything when you are wandering around trying to take in all the sights and sounds of the weekend festivities.

The Post has thought that a simple solution would be to have a schedule that fitted into a shirt pocket or wallet would be a helpful item. The following is a list of events and happenings that are scheduled to take place.

FRIDAY SEPTEMBER 1st.
Croketts Midway located at arena, south end
Sidewalk Sale in downtown area
Ball Tournament at Ball Park, 7 p.m.
Adult dance at arena, 8 p.m. - 1 a.m. $2.00 per person. Music by Rythmn and Inc.
Teen dance at Union Hall, 9 p.m. - 12 midnight. $1.00 per person

SATURDAY SEPTEMBER 2nd
Croketts Midway continues at arena
Sidewalk Sale downtown area
Farmers Market, Bridge Street, 8:00 a.m. - 12 noon
Senior Ball Tournament at Ball Park, noon
Sport Races (sack races, skill and endurance test, etc.) at causeway, 9:30 a.m.
Exhibition soccer at causeway, 1 p.m.
Chicken Bar-B-Q, Community Centre, north end 2:30 p.m.
Tim Daniels and Mud Creek perform at Community Centre, 8 - 1 p.m. Admission $10 per couple; $8 stag

SUNDAY SEPTEMBER 3rd.
Crocketts Midway continues
Senior Ball Tournament, 12 noon
Soccer penalty prize competition at causeway, 2 p.m.
Chicken Bar-B-Q at Community Centre, 2 p.m.
Tim Daniels, Bud St. John and the Happy Travellers perform at the Community Centre
Admission includes sit-down meal. $4. per person
Fireworks display at dusk at Ball Park

MONDAY SEPTEMBER 4th, LABOUR DAY
Parade starting from Community Centre at 12 noon sharp. $400. in prizes will be awarded for best floats. Max Keeping, CJOH personality Parade Marshall.
Free Band concerts after parade at causeway.
Farmers Market open Bridge Street
Ralph Carlson and the Country Mile perform joined by Bud St. John and the Happy Travellers at the Community Centre, 12 noon - Midnite
Chicken Barbeque at Community Centre - 2 p.m.
Ball Tournament Finals - 2 p.m.
50 / 50 draw at arena, 5 p.m.

Slow response to craft show

Although the sidewalk sale scheduled for August 31, September 1 and 2 is well underway and ready to roll for this upcoming weekend, the craft show is not getting the expected number of participants that was hoped for.

Organizer Shannon O'Brien has so far received little response to appeals for arts and crafts to be displayed at the exhibition to be held on the lawn of the library at the corner of Lewis and Dundas Street between the hours of 11 a.m. and 4 p.m. Saturday, September 2nd.

Mrs. O'Brien is still taking applications for the show, with registration fees set at $2.00. Applications will be taken up to August 31st and information can be obtained from her by calling 657-2782.

Cardinal merchants have banded together to put on a sidewalk sale for three days to co-incide with the Labour fest. Purchasers of items from any of the participating stores will be eligable for a draw that will entitle the winner to $50 worth of groceries from Van Camps Red and White.

Market open

Market Supervisor Letty Hobart has announced that the Cardinal Farmer's Market will be open for the morning of Labour Day.

Several vendors who normally have stands at the market have voiced their agreement to being open on Monday, September 4th and will operate from 8 a.m. on.

Mrs. Hobart said that there will be a large number of people in Cardinal for the weekend festivities, the annual Labourfest, and that the vendors will be able to sell some of their produce as well as take in the parade which will pass on by Bridge Street.

Best Wishes to Local 483 on their Labourfest Weekend
DUGAN'S FURNITURE & CARPETS
Dundas St. Cardinal
657-3351
-SPECIALS-
All remnants
½ PRICE
2 ONLY CHESTERFIELD SUITES (1 Brown - GOLD Reg. $189.95) 149.95
BROWN TWEED AND ORANGE TWEED ONLY 5.95 Reg. $7.95
ROLL ENDS 9x12, 12x12
at Reduced Prices

See the many discount items at the Cardinal
SIDEWALK SALE
Back to School
Stationery Items
Childrens clothing
SAVER'S VARIETY
Dundas St. Cardinal

IT'S BACK TO SCHOOL TIME
So don't miss getting your supplies at the annual Cardinal SIDEWALK SALE
BAKER & FLETCHER PHARMACY
Dundas St. Cardinal
657-3326

HUNGRY?
Try our home style cooking!
• FISH & CHIPS
• ONION RINGS
• PETE'S PUPS
• COLE SLAW
Open Daily 10-9
Sunday 12-9
PETE'S FISH & CHIPS
PRESCOTT
286 King St. W. 925-4612

INSURANCE SPECIALISTS
D.A. Cummings & Co. Ltd.
101 King St. West
Brockville 345-1752

YOU Can't Miss
THE CARDINAL SIDEWALK SALE
YOU COULD WIN a $50 SHOPPING SPREE AT VANCAMP'S
VANCAMP'S RED & WHITE FOODMASTER
Dundas St. Cardinal

SIDEWALK AUG. 31 SEPT 1, 2nd
SPECIALS
1 CASE OF CANNED PEPSI, COKE OR PURE SPRING
ONLY 4.99 a case!
CARTON OF YOUR FAVOURITE CIGARETTES ONLY $7.45
CURD Reg. 89c NOW 75c
BREAD SIDEWALK SPECIAL 40c
2½ gallon - ICE CREAM $9.49
ICE CUBES Reg. $1.00 NOW 60c
ALL THIS AT
COWAN'S DAIRY BAR
DUNDAS ST. CARDINAL

Come join us at the Cardinal
SIDEWALK DAYS
AUG. 31, SEPT 1, and 2
McLaughlin Furniture & Appliances
Dundas St. 657-3037

Mike Heafey & Son
Roofing & General Contractor
Complete Renovations
Colour Loc
Aluminum Siding
Ph. 657-4793 R.R.3 PRESCOTT

Looking at the present through the past

Taken in the early 1920's, these photographs reflect the festive mood that the Labour Day parade still creates today in the village of Cardinal. Many of the scenes shown here can still be destinguished by old landmarks still in existence.

The photographs of the parade travelling north on Lewis were taken from the roof of the Hotel. No doubt many of those returning to Cardinal for the Labour Day festivities will recall some of the scenes and people in them.

Photo courtesy of Wm. McILveen



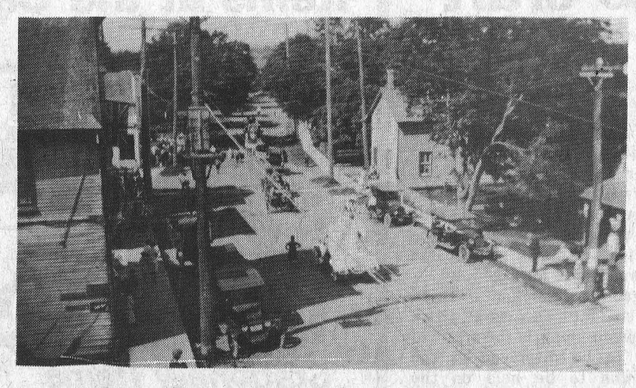





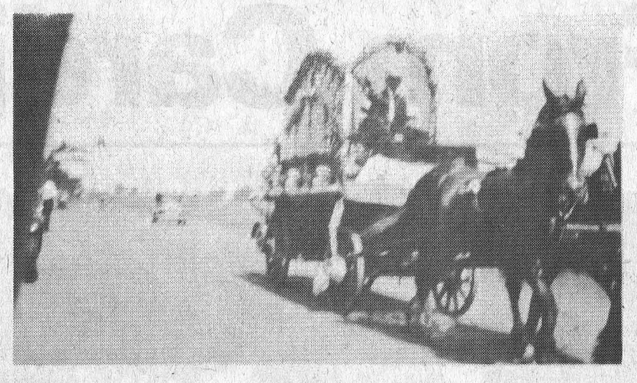







Post feature by Dent Tillotson and William McILveen

Police Report

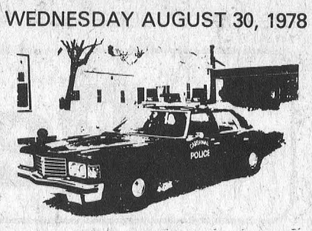

Break-in at Cardinal Legion

A report from a Lewis Street resident that property valued at approximately $25 was stolen was received by Cardinal police on Thursday August 24th.

The stolen property has been recovered by police and a juvenile from Cardinal has been charged with theft.

A break-in at the Legion Hall, believed to have occurred between the hours of 4 - 8 a.m. Sunday, is currently under investigation by police.

Authorities were called to the scene of the incident at 8:25 and found a window had been used as access to gain entrance to the building.

Once inside, 5 doors were pryed open, with 8 locks pryed off cupboards and doors. As far as police can so far determine, little was stolen other than a carton and two separate packs of cigarettes.

The Legion was the scene of a similiar break-in only a few weeks ago.

BAKERY FRESH TREATS
AT THE CARDINAL



SIDEWALK SALE
AUG. 31, SEPT 1, and 2
CAKE DONUTS Reg. $1.00 dz. NOW 85c dz.
JELLY ROLLS Reg. 98c NOW 89c
AT
ELKA BAKERY
DUNDAS ST. CARDINAL
657-3315

BE SURE TO VISIT
JACK'S OF CARDINAL
DURING THE LABOUR DAY WEEKEND
SIDEWALK SALE

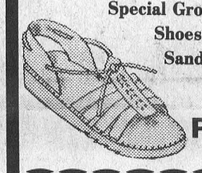

Special Group Ladies Shoes and Sandals ½ PRICE

Special Group of Mens Dress Slacks REDUCED TO CLEAR!



Special Racks of Ladies Slacks and Skirts REDUCED TO CLEAR!



Limited Quantity of Mens dress & Sports Shirts up to 50% OFF

SUPER SPECIAL - ALL IN STORE MERCHANDISE IS 10% OFF - This includes our new Fall Lines of Shoes and Clothing which is arriving daily.

Every dollar of purchase entitles you to a chance on the $50.00 FREE GROCERY SHOPPING SPREE - Be sure your name is in the draw.

There'll be hundreds of sidewalk specials at Jack's - Stock up now and save.

Hardware and Appliances too low to mention!
★ Come in and see us During the Sidewalk Sale
★ Admiral Appliances and Televisions at year end prices.
ARTHURS HARDWARE & APPLIANCES
LEWIS ST. CARDINAL 657-3020

$1.00 OFF ALL STERLING SILVER CHARMS WITH THIS COUPON
$1.00 OFF ALL PILLOWS WITH THIS COUPON
BONUS BONANZA
FOR SHOPPING THE FRIENDLY MET
Thursday To Wednesday
METROPOLITAN STORES
KING ST. PRESCOTT
Shop the friendly MET
104 STORES FROM COAST-TO-COAST — CANADIAN OWNED
CHARGEX
ANY
— PICTURE FRAMES
— MENS THERMAL TOP OR BOTTOMS
— CHILDRENS (fall) SWEATERS 2-3x 4-6x
— BLUE MOUNTAIN POTTERY
20% OFF • at the time of the sale
Fill out a Ballot when you make a purchase with a cheque*. You become eligible for a $25.00 Merchandise Voucher. To be drawn on the 25th of each month!
* BABY BONUS, PAYROLL [LOCAL AND WITHIN A 30 MILE RADIUS], PERSONAL CHEQUE, SOCIAL SERVICE, MOTHERS ALLOWANCE, UNEMPLOYMENT INSURANCE, CHARGEX & MASTERCHARGE.
PROPER IDENTIFICATION REQUIRED WHEN CASHING CHEQUES. NO 2 PARTY CHEQUES OR OUT OF TOWN BEYOND 30 MILES.

Come in and enjoy our SIDEWALK Sale
Luncheon Special
ISLANDER HOTEL
DUNDAS ST. CARDINAL
$1.95

KAWASAKI STREET BIKES
Come in and see our selection.
HERMANN'S SALES & SERVICE
River Road W., Cardinal 657-3562

SIDEWALK Specials
40 Piece Socket Sets Reg. 35.95 NOW 22.95



Southbend Fishing Rod & Reel Reg. 29.95 NOW 19.95
MEXICAN FLOWER POTS Reg. 9.95 NOW 5.95
20% OFF BARBEQUES
Many more in store specials
JOHN'S PRO HARDWARE
DUNDAS ST. CARDINAL 657-4887

Village Gallery

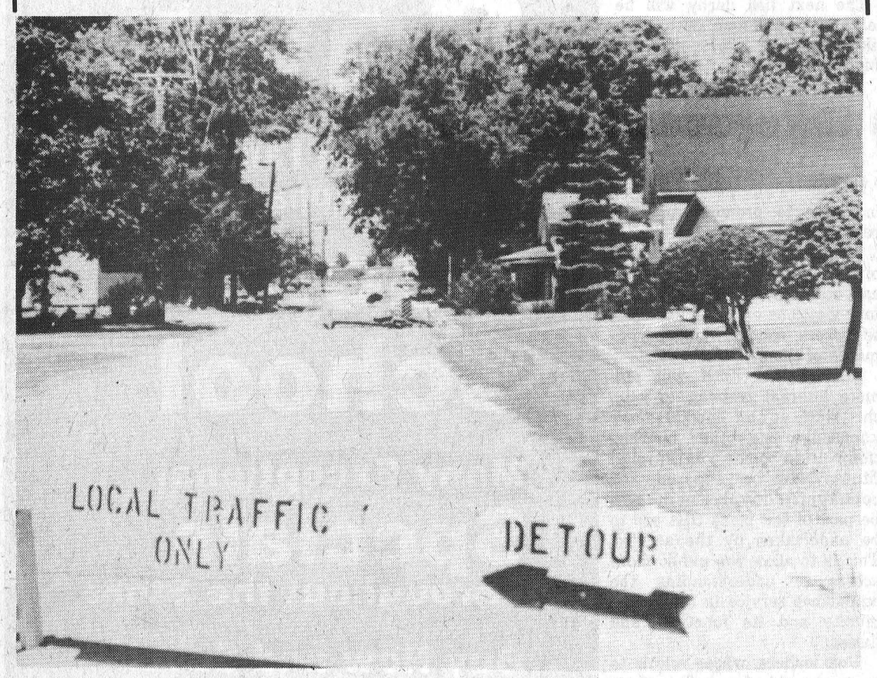

Adelaide Street is closed to only local traffic as repairs are put into effect to lay new pipes.



Canada Starch "Shipping Crew" 1945
Back row - L to R - Bill McCurry, Pete O'Brien, Hector Smith, Angus Roode and Aubrey Patrick. Standing L to R - Wilfred Coons, Dan Brown, Jim McQuaig (in white suit, foreman) Jimmy Simms, Billy Whittam, George Harper, Arenas Brown, Mr. Hall, Pat Hernon and Alfred Smith.

News from Shanly

Christy Lebrun who was visiting her grandparents Mr. and Mrs. Fred Stubbs, returned on Sunday to her home in Ottawa.

Mr. and Mrs. Ted Smith and son, Crystal Rock spent Thursday with her aunt Mrs. Pearl Pitt.

Mrs. Don Marcellus and children Chris and Melissa who have been visiting her parents Mr. and Mrs. Glen Ault for the past month left on Saturday from Toronto to join her husband in Texas, U.S.A.

Mr. and Mrs. Herbert McConnel of Colborne, Ont. visited their cousins Mr. and Mrs. Earl Pitt, on Wednesday.

Glad to report Mrs. Percy Ault and Mrs. Walter Froom both home from Brockville Hospital.

Mr. and Mrs. Wm. Thorpe, Brockville and Mr. and Mrs. A. Casselman, Prescott were Sunday visitors with their parents Mr. and Mrs. Charlie Thorpe.

The sympathy of this community is expressed to Mrs. J. York and family in the passing of her brother Carl Burnside, of Prescott and to Mrs. Charlie Gilmer in the passing of her sister-in-law Mrs. Stanley Price Heckston.

Miss Judy Simzer, Brockville visited her grandparents Mr. and Mrs. J. York, the past week.

Mr. and Mrs. Gordon Gilmer and Mr. and Mrs. Arnold Pitt spent the weekend in North Bay, where they attended the wedding of the former's grandson, Douglas Gilmer.

On Saturday Mr. and Mrs. Walter Pitt, attended a Bridal Shower for her niece Joan Armstrong at the home of Mr. and Mrs. Ronald Kennedy, Enterprise.

A Froom's gathering was held Saturday August 20th at the home of Mr. and Mrs. Fred Patterson and family, Metcalfe, Ont. with 30 members present. KThe occasion also honoured Mr. and Mrs. Robert Froom youngest son of Mr. and Mrs. Arnold Froom of Ottawa, who were recently married in England.

After a delicious buffet supper and the opening of gifts the day's entertainment closed with skits and a sing-song around a camp-fire. Members were there from Niagara Falls, Toronto, Kingston, Spencerville and Ottawa. A delightful time was had by all.

Misses Annah Winnie Kennedy and Mrs. Harold Patterson, Ottawa were Sunday dinner guests of Mr. and Mrs. Cecil Bennett.

Glad to report Mr. Charlie Thorpe is home from Brockville Hospital following an eye operation.

Milford McCormick of Oshawa is spending some holidays at his home here.

Miss Shelley Pitt has returned to resume her studies at Kingston after three weeks holidays.

Light turnout for bicycle rodeo

A light turnout was experienced by sponsors of the Bicycle Rodeo that was held over the weekend.

Lasting a duration of four days, Cardinal Police were expecting to have a high number of children and parents out for the annual event, but a disappointing low number of 18 was tallied.

Two days Thursday and Friday, were spent in classroom instruction, with Saturday alloted for the kids to prepare their bicycles for the rodeo.

On Sunday at the Legion parking lot, the skill of the riders and the conditions of their bicycles were inspected and points given for the three age categories.

First and second in the 4 - year old category were Scott Steele, aged 7; and Colleen Baldwin 6.

In the 8 -11 class, first was Mary Kolodziechuk, II; second James Hobart, 11 and third, Reggie Knudson 9.

Martin Chang, 12, was first in the 12 - 14 group with Robin Yandeau, aged 13 second. Third place went to David Gill, 14.

Judges for the skill test were David Millard, Mona Grant, William Steele and Robin Wood.

Local business and organizations helped out in the rodeo by donating prizes and awards were Cowans Dairy; John's Pro Hardware; Baker and Fletcher Pharmacy Arthurs Hardware; Beckers Milk; The Hotel; Jimmy's Restaurant; Hooke's Motors; Fiesta Restaurant; Donaldson Shell; Tammy variety Store; Cardinal Fire Department; Forrester's Lumber; Cardinal Lockers and Dugans Furniture.

FIESTA
DROP INTO FIESTA FISH & CHIPS
WHEN YOU SHOP AT THE CARDINAL SIDEWALK SALE
LEWIS ST. CARDINAL
657-3230

GRYPHON BOOKS
OPEN
at 214 KING ST. in PRESCOTT
Back to School SUPPLIES
-5 YEAR TEXTS
-HARD & SOFT COVER BOOKS
-STATIONERY
Selection will soon be over 4,000 Titles. Come on in and brouse!


For A Beautiful Day
Your very special day . . . a day that is the beginning of a new life . . . and at Vogue we are dedicated to make that day just perfect. For the Autumn Bride a magnificent wedding gown in gleaming jersey with the new Blouson top and trimmed with maribou. It's a Vogue exclusive.
EXACTLY AS SHOWN
Headpieces and Veils made to order to suit you perfectly.
500 MONTREAL ROAD
CORNWALL
Vogue Shoppe
a bridal salon like no other
THERESE PITRE — BRIDAL CONSULTANT: 932-1312

MONUMENTS Canadian And Foreign Granites
LETTERING, ETC.
BROCKVILLE CEMETERY MEMORIALS LTD.
Authorized Rock Of Ages Dealer
See our Display at our Residence - R.R. 1, Iroquois
Landon McInnis
R.R. 1, IROQUOIS Phone 652-2257

AUTO PAINTING
• Collision Service
• Paint
• Body Work

LAKESHORE COLLISION SERVICE
57 LAKESHORE DR., MORRISBURG 543-3163

Beamish
IROQUOIS SHOPPING PLAZA
Save
Now . . . On Family Wearing Apparel For
Back to School
Many Exceptional
Specials
Throughout the Store
Buy Now and Save!
Beamish

SAVE $100.00
ON ANY 2 PIECE VILAS CHESTERFIELD SUITE
Vilas
The Group of Seven Collection by Vilas
Just like a member of the family.

RON FADER FURNITURE LIMITED
Tel. 652-4577 IROQUOIS



False alarm on Henry Street

Cardinal police and Volunteer Fire Departments were called to a residence on Henry Street at 2:45 p.m. Monday. A smoke detector alarm in the home of Catherine McIvor went off and authorities were summoned. No damage or injuries were sustained in the incident which was traced to the alarm being triggered off by cooking.

Bob Winters fish derby winner

Bob Winters pulled in a 3 lb. 13 oz. trophy to take first place in the Small Mouth Bass Derby held over the weekend and sponsored by the Cardinal Fish and Game Club.

Second place went to Bill Mills with a catch of 3 lbs. 8 oz. and Terry McKegan took third with a 3 lb. 3 oz. bass.

Plans are now underway for a turkey shoot to be held, dates are tentative, and more on this event will be announced later.

The next fish derby will be held on September 30th with pike being the last species for this years derbies.

New owners take over

continued from front pg.

attendants will be on call. If they are not within three minutes of reaching the base, they will stay at the base itself rather than their homes.

The positioning of the fifth ambulance, to be delivered in the few weeks, has still to be decided. While all of the four bases will have an ambulance, Kemptville is being considered as the location for the fifth which will be put into operation when one of the others is out for maintanence, or for covering breakdowns sustained by the others.

All of the locations will remain the same, with the exception of Kemptville, which was formerly associated with the hospital there. It is now located on Prescott Street, with easy access to all of the main roads and medical facilities.

Dispatchers will also be included in the change to 12 hour shift. Their workweek will not exceed more than 42 hours in order to promote an alert response.

Mr. Buchanan in his role as operations manager will work as a staff member in each of the four locations on a regular basis to assess conduct and performance of them.

Management itself will promote internal training to keep the staff up on medical care knowledge and other information related to the job. Physical fitness will be stressed and community involvement will be part of the plans that are to be undertaken by the service. This is to allow the public more access to understanding the ambulance service in their community and its functions and duties.

Unit leaders, whose role is to be responsible for staff in their location will be: Prescott, Garry Purcell; Kemptville, Robert White; Winchester, Robert Volks; and Morrisburg, Thomas Bowen.

Beamish
IROQUOIS SHOPPING PLAZA
Save
Now . . . On Family Wearing Apparel For
Back to School
Many Exceptional
Specials
Throughout the Store
Buy Now and Save!
Beamish

FILL THEIR LUNCH BOXES WITH THESE BACK-TO-SCHOOL SPECIALS

S&F MARKET LTD.
Shopping Plaza, Iroquois

Canada No.1
SWEET GREEN PEPPERS
29c lb.

No. 1 Canada Firm
Head Lettuce
Large Size 18's 19c Head

CRISP GREEN CELERY
Large Size 24's 39c Bunch

6 litre Box
Tide Detergent
$2.69

Nestle's 907 grm
QUIK
Instant Chocolate
$2.48

Kraft 2 lb. Pak
1 oz. Single
CHEESE SLICES
$2.27

We reserve the right to limit quantities purchased in fairness to all customers.

Duncan Hines Chocolate or White
CAKE MIX
69c Pk.

Ambassador 12 oz. tin
CORNED BEEF
99c

The Holiday Drink
26 oz. Family Bottle
COCA COLA
26c Plus Deposit

U.S. No.1 Casselman
Sweet Eating
PLUMS
39c LB.

Fresh Frozen
UTILITY TURKEY
8-10 lb.
88c LB.

Weston's 24 oz. Loaf, Fresh white
Sandwich Bread
45c

CANADIAN PORK
WHOLE LOIN Cut in Roasts or Chops 1.49 LB.
½ LOIN 1.55 LB.
CENTER CHOPS Cut in Chops 1.75 LB.
END CHOPS 1.59 LB.

Maple Leaf ½ Cryovac S.P.
COTTAGE ROLL lb. $1.59
Fresh
PORK HOCKS lb. 49c
Fresh
RIB STEAKS lb. $2.69
Burns
BREAKFAST SAUSAGE lb. $1.09
Burns
BACON SQUARES lb. $1.09
Maple Leaf Vac Pack 1 lb.
WIENERS lb. $1.18
Toy Faire, to Slice
CHICKEN LOAF lb. $1.49
Burns, To Slice
COOKED HAM lb. $2.49
Burns 6 oz. Pack Macaroni & Cheese, Mock Chicken, Bologna and Luncheon Loaf
COLD MEATS ea. 59c

16 oz. Jar Creamed or Liquid
HONEY 99c

Prices in effect till closing Saturday September 2, 1978.

Save-All,
WAX PAPER
Box 69c
Refill 65c

3 litre Tin 100% Pure Cooking Oil
Crisco 4.49
White Swan Economy Box 200's
Facial Tissue 49c
16 oz. Jar Miracle Whip
Salad Dressing 75c
10 lb. Bag Fast Start
Charcoal or Briquets 1.69
French's 16 oz. Jar Prepared
Prepared Mustard 49c
White Swan, 2 roll Pak
Paper Towels 88c
Catelli 16 oz. Box Ready Cut
Macaroni 33c
Mother Parker's 1 lb. Bag All Purpose Grind
Coffee 2.89
Scotian Gold 28 oz. Jar Fancy
Applesauce 69c
Crest 50 ML
Tooth Paste 69c
128 oz. Jug Liquid Bleach
Javex 99c

Head & Shoulders 60 ML Tube
Shampoo 99c
Rose Brand 24 oz. Jar Bread and Butter
Pickles 87c
Van Camp 14 oz. tin
Pork & Beans 46c
Mir Special 2 Pak
Liquid Detergent 1.09
Fleishman's 2 lb. Tub Soft Corn Oil
Margarine 2.29
Ivory Liquid 1.5 litre 2.19
Pouch of 2 - 7 oz. envelopes
Tang 99c
Kraft 9 oz. Jar Three Fruit
Marmalade 49c
Spic & Span 2 litre box $2.49
Peter Pan 28 oz. Jar
Peanut Butter $1.74
Stuart House 18" width
Aluminum Foilwrap 99c
Comet Cleanser, Spec. Pak 2 - 22 oz. $1.09

FROZEN FOODS
York Frozen Concentrated 12 oz. ORANGE JUICE ea. 79c
Highliner Frozen Boston Bluefish 14 oz. FISH STICKS $1.39
Treasure Island 6 oz. COOKED SHRIMP ea. $1.49
Treasure Island 16 oz. SHRIMP MATE ea. $2.49
Gainsborough 10 oz. DOWNY FLAKE WAFFLES ea. 59c
Carnation Crinkle Cut 2 lb. Pack FRENCH FRYS 69c
Mrs. Smiths 26 oz. APPLE CRUMB PIE ea. $1.25

Aylmer 10 oz. tin
Vegetable Soup
24c

DOWNY
Fabric Softener
1.67 2 litre

Gold Seal 7¾ oz. tin
Red Sockeye
SALMON
$1.49

SKIPPY 32 oz. Jar
Smooth
PEANUT BUTTER
$1.88



Seniors and Intermediate L - R, Tommy Waddell, Alistair Sutherland, Jean Thompson, Julie Waddell, Cindy Patterson, front row, special award winner, Darin Smith, Intermediate awards Cindy Tibben and Jennifer Gilmour, also special award Joan Archibald.



Advanced Beginners, L - R, Harvey Blokland, James Jones, Sidney Blokland, Janet Jones, Front row L - R Raymond Best, Jeff Ferguson, Alison Sutherland, Terri-Lynn Brennan, Randy Picotte, David Serviss

Wintario grants to 12 area projects

Grants totalling $35,415 have been approved for 12 projects in the United Counties of Stormont, Dundas and Glengarry from the proceeds of the Ontario Lottery. Culture and Recreation Minister Reuben Baetz said today's grants are part of the ongoing Share Wintario program for the support of cultural and recreational facilities across the province.

To date in 1978, the ministry has allotted $43.8 million to more than 5, 365 groups and projects across the province.

A grant of $131,415 is to go tot he **Long Sault** Recreational Committee and the Township of **Cornwall** to share in the costs of installing lighting in the Long Sault Ball Park.

The **Cornwall** Public Library Board is to receive a grant of $6,000 for the purchase of Canadian and French books.

A grant of $4,292 is to go to the **Vankleek Hill** Broomball League to aid in the purchase of equipment.

The Town of Alexandria is to receive a grant of $3,416 to assist with the costs of installing plexiglass and tile around

see Wintario, P. 15

SOFA BEDS

Starting at 399.95
with matching swivel Rocker and Recliner Available



W.L. PETERS
FURNITURE & CARPETS
253 King St. W. Prescott 925-5622
CREDIT TERMS AVAILABLE

Congratulations to Mr. and Mrs. Ellen Lapp of Prescott. Grand Prize winners of the Accent Swivel Rocker.

"love"

means different things to different people



come see the many faces of love
at
FORD'S JEWELLERS
155 PITT ST. CORNWALL
we specialize in rings for lovers!

Fitness Centre



We start kids off on the right foot.
savage

MORRISBURG 543-2556

Biba
CASSELMAN'S SHOE STORE

IROQUOIS 652-4823



Level 4, L - R, Instructor Bonnie Adair, Will Trayner, Kendra Adair, Ellen Seeley, instructor Barry Casselman, front row, Darcy Gleeson, Katherine Shaw, Hali Adair.



Juniors, L - R - Wayne Prunner, Shaun Best, Brad Seeley, Tony Picotte, Kevin Barkley, Steven Picotte; Front row L to R - Susan Town, Candice Latulippe, Catherine Whittaker, Jackie Latulippe, April Eden.

Iroquois swimmers receive awards



Two Hawks were the main attraction on the bird-walk on Sunday. They were high in the blue sky, gliding over the canal area in great circles, so graceful to watch. The first one was a Marsh Hawk which shows a good deal of white, with dark wing tips and several bands on the longish tail. The second one was a Red-Tailed Hawk, which is slightly larger, darker, and has a broad tail of reddish brown which makes identification easy. This particular bird banked slowly so we could see his top side and red tail.

A Green Heron flew up from the shore as we passed his favourite spot near a big willow tree. and he favoured us with a few words in a low tone almost like a whistle, which he repeated when he reached the other side. Two small ducks were having a rest ashore among the rocks; these same rocks provided a sun-deck for a pair of Turtles with gleaming shells.

Now and then the rattling call of the Kingfishers could be heard as these bushy-headed birds scanned the water for likely fishing places.

Small birds were not as numerous, but we saw a female Oriole, a couple of Yellow Warblers, a tree-ful of twittering Goldfinches and several kinds of Swallows.

There is a restlessness now, as many birds are preparing to leave for the South - Swallows will be among the first to go. We have not seen our Waxwings lately either. Very shortly the Fall Warblers will be passing through, and this will provide some interesting watching.

As we neared Iroquois on the way home from Cornwall on the bus, a young girl called out "Oh look, a Blue Heron, isn't he beautiful."

Every eye on the bus turned right, to see the Great Blue standing in the water facing his "audience." A quick and easy lesson in Nature Study shared by all, some of whom may never have seen our largest wading bird before.

Dugan's Furniture
Complete line of
Furniture & Carpeting
Sales & Installations
FREE ESTIMATES
Cardinal 657-3351

TIPS ABOUT TOWN

will return next week

Where to find answers to wood stove questions:
We Sell Genuine Fisher Stoves
LUCAS WOOD•Stove Sales
RR No. 2 Spencerville
Ont. K0E 1X0
"1 mile west of Roebuck"
658-2311
We have all models of Fisher Stoves in stock and ready for immediate and free delivery.

WOODS FREEZERS
All Sizes Available At
W.L. Peters Appliance
Sales and Service
152 KING ST. W, PRESCOTT 925-2257

Beamish
IROQUOIS SHOPPING PLAZA
Save
Now . . . On Family Wearing Apparel For
Back to School
Many Exceptional Specials
Throughout the Store
Buy Now and Save!
Beamish

PRINCE OF WALES THEATRE presents
A DAY TO REMEMBER! "A night to enjoy"
(Toronto Star)
Music, Drama and History combined...
...in this exciting new Canadian Musical
Performances TUES. — SUN. 8:PM
Matinee SAT. — SUN. 2:PM
1st Exit East On Highway 401
Highway 31 To Ottawa
THEATRE
Golf Club
Highway# 2
Cornwall
Upper Canada Village
Morrisburg
Phone 613-543-2734 for Reservations
$5.50 Adults / $3.00 Children
"Sparkling production reveals human side of history"
The Chesterville Record
● Live Orchestra
● Professional Actors
● 156 Costume Changes
FINAL WEEK
Don't Miss It
Final Performance This Season
Sunday Sept. 3, 8:00 p.m.

Apple History Day marked at Dundela Saturday

from Page 1



There were plenty of apple products for sale.

Post Photo - Millard



Costume prize winners included Paul Markell, Cathy Murphy and Gilda Casselman.

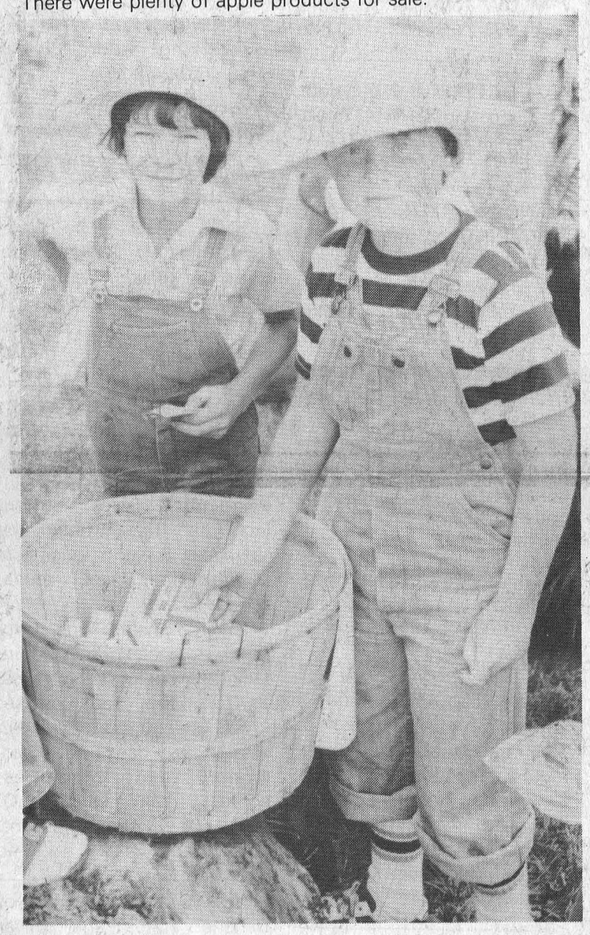

A fishpond for the children.



Minnie Murphy read a history of Matilda and the McIntosh apple.

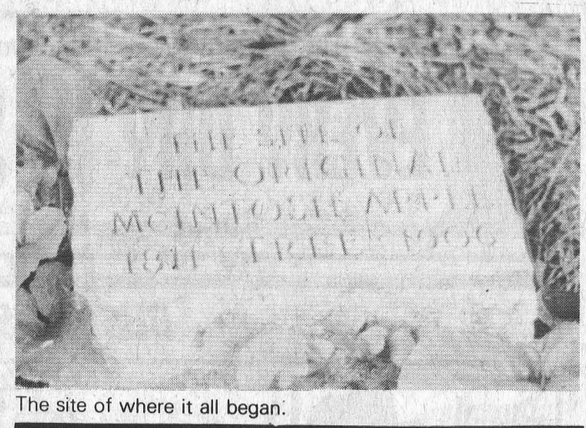

The site of where it all began.

S.G. WELLS & SONS LTD. INGLESIDE

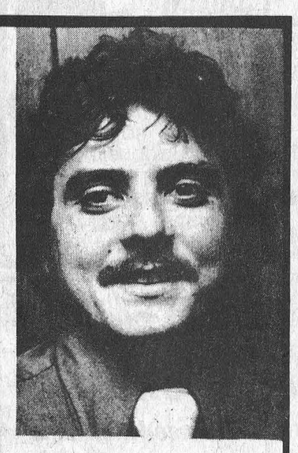

ARE PLEASED TO HAVE ROGER MORRELL, WILLIAMSBURG JOIN THEIR STAFF AS SALESMAN.

ROGER IS ANXIOUS TO ASSIST HIS FRIENDS AND CUSTOMERS IN BUYING THEIR NEXT NEW, OR USED CAR OR TRUCK

DRIVE A LITTLE & SAVE A LOT

EVERYNIGHT FEVER



in Lee Painter Pants for you from

MORRISBURG 543-2556

Biba CASSELMAN'S SHOE STORE

IROQUOIS 652-4823

EVERY DAY IS SALE DAY IN THE CLASSIFIEDS!

Cardinal - Prescott
Toll Free 657-4866
Iroquois - Morrisburg
652-4806

BUSINESS DIRECTORY

Duvall Auction Services
"Large or Small call Duvall"

FARM • HOUSEHOLD
ANTIQUE CONSIGNMENT
BRIAN DUVALL
Call 652-4901 or
652-4710 or 537-2688
R.R. 2 BRINSTON

CABINET MAKING

Aluminum Doors and Windows, Renovations, Repairs, Sundecks
Doug Plumadore
Iroquois 652-2359

When you have to go away
For a week or for a day
A safe place for your dog
to stay
TELGOR KENNEL
Smith Road
R.R. 1, Morrisburg
Phone 543-2290

MacDONALD Electric & Heating
Industrial, Residential & Rural
Oil Burner Sales & Service
Around the Clock Service
24 Hours A Day
CALL 543-3367
Mark MacDonald
Morrisburg

Mac's Texaco
Licensed Mechanic
Iroquois Plaza
652-2000

HAINSVIEW TRUCKING & CONSTRUCTION
Sand-Gravel-Stone-Sandfill-Topsoil-Fill for Weeping Beds-Weeping Tile Stone
Loader and Dozer Rental
Backhoe & Truck Rental
Now have Class 1 license to install weeping beds
PHONE JOHN RIDDELL
652-2139
We now do Electric Welding

MURDOCK TRANSPORT
Daily from Brockville
To Cornwall
For Pick-up Call
543-3084


BULLDOZER & BACKHOE SERVICE
Dump Trucks & Trailers
Sand, Gravel, Crushed Stone, Topsoil
Harland Veinotte
LTD. MORRISBURG
Phone 543-2190


Complete Septic Tank Installations and Repairs
Licensed 1 and 2 -
Free estimates
excavating-trenching-land clearing
shorline improvements-landscaping-sol-patios-backfilling
BY CONTRACT OR HOURLY
sand-gravel-topsoil-stone
lowbed floating service
water tank truck service
LEE SHAVER and SONS
R.R. 2 Iroquois 652-4224
In business in Iroquois area for 30 years

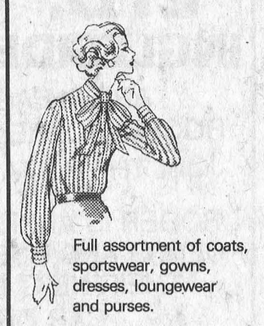
Full assortment of coats, sportswear, gowns, dresses, loungewear and purses.
Edie's
HOUSE OF FASHION
Morrisburg Shopping Plaza

DOUG'S TOWER & ANTENNA
Free estimates on
NEW INSTALLATIONS
AND REPAIRS
Doug Reynolds - Iroquois
Telephone 652-2005
After 6 p.m. 652-4332

ART SANGER UPHOLSTERY SHOP
Mariatown
543-3266
— FREE ESTIMATES —

ALFRED LINK CONSTRUCTION
R.R. 2 BRINSTON
652-4127
Sand - Gravel - Stone
Top Soil - Sandfill
Manure for Flower Beds and Gardens
Backhoes, Dozers, and Truck Rentals
Class "A" License for installing complete Weeping Beds.
"Free Estimates On All Jobs"
All Jobs Cash
Unless Otherwise Arranged

For All Your Plumbing & Heating
LYLE JACOBS
GENERAL CONTRACTOR
247 Henry Street
Cardinal
657-4706

MODERN ELECTRIC MOTOR SERVICE
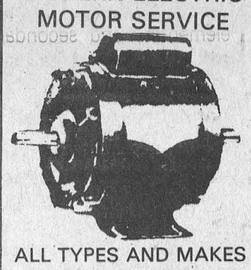
ALL TYPES AND MAKES OF MOTORS AND PUMPS REPAIRED AND REBUILT
New and Reconditioned Motors for Sale
New Manager
GLEN R. LINNEN
FORMERLY OWNED BY
J. L. Buehlow
270 Edward Street
Prescott

SANDY'S TAXI AND CARTAGE
657-3558
Used Furniture, articles bought and sold.
Tree Removal
Spring Cleanups
657-3558
If no answer call 657-3112
24 Hour Service
Radio Dispatched
Lewis St., Cardinal

LLOYD McMILLAN
EQUIPMENT LIMITED
Backhoe, Truck & Trackloader
Sand, Gravel, Topsoil, Stone
Sandfill Clayfill
Class 1 License for installing complete weeping beds
Landscaping & Snow Removal
R.R. 2 Iroquois
Phone 652-4649

Carman Refinishers
Furniture refinishing
Stripping Repairs
Free estimates
Iroquois 652-4602

MJ COLE PHOTOGRAPHY
Portraits, Passports
Press, Commercial
Copying
Children's Photos
At Home
MasterCharge Accepted
R.R. 1, Brinston Rd., Iroquois
Phone 1-613-652-4448

ALF MARIN PHOTOGRAPHY

Passport & Age of Majority Cards
Done while you wait
Colour Polaroid
657-4890


WASH summer bugs and dust away!
Use our new and easy
CAR WASH
Coin operated
Indoors and Protected
JIM'S ESSO
652-2323

WEAVING - POTTERY AND PAINTING
The Country Studio
MARION GLEESON
PHONE 652-4594
Open 9-7 - 7 Days a Week
LAKESHORE DRIVE
5 Miles West of Morrisburg

FOR ALL SEWING AND CRAFT NEEDS
•Patterns
•Wool •Phentex
• Sayelle •Notions

THE SEWING BOX
27 Iroquois Shopping Plaza
Just around the corner from the Royal Bank
652-2420
Monday to Thursday - 9 to 6
Friday 9 to 9
Saturday 9 to 6

PHOTO FINISHING
MJ Cole Photo offers complete Photo Finishing for every Photographer at low prices and you only pay for what is printed.
Drop your films in now to July 15 and receive a 10% discount on your photo finishing and enlargements.
12 exp. - $4.99
20 exp. - $7.29
36 exp. - $12.59
P.S. Also slides and movie films developed.
We accept Master Charge and VISA.
MJ Cole Photography
On the Brinston Rd.
One mile north of Iroquois
652-4448

ATTENTION FARMERS
We pick up your dead, sick and disabled cows and horses.
This is the largest receiving plant in the region.
FOR PROMPT SERVICE
CALL COLLECT TO
HERB LOUCKS
Winchester Ph. 774-6916
or
Machabee Animal Foods Ltd.
Crysler Ph. 987-2818

KNOW-HOW COUNTS
PRUNNER'S AUTO CARE
•TURNING OF ROTORS AND DRUMS
•COMPLETE BRAKE AND ALIGNMENT SERVICE
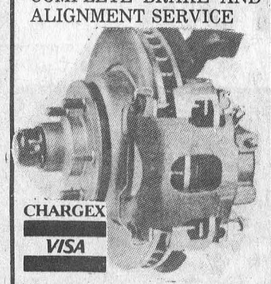
CHARGEX
VISA
We can now spin balance new type Chevrolet and Chrysler wheels.
Service by
Licensed Mechanics
LICENSED CAR DEALER
PHONE [613] 652-4566
3/4 Mile West on
Broken Second
R.R. 2, Iroquois

CONTACT US FOR RATES ON
Farm Fire Insurance — Dwelling, Contents, Outbuildings, Cattle & Machinery.
LORNE MELLAN
BRINSTON ONTARIO

AQUARIUS HAIR STYLING

Hair Styling for Women and Men
PROPRIETORS
Liz Asselin & Nancy Lewis
652-4466

ARTHUR FAWCETT & SONS
Cartage & Equipment Rentals
Top Soil - Gravel - Concrete sand
Mortar Sand - Sand-Fill
Crushed Stone
R.R. 2, IROQUOIS, ONT.
KOE 1K0
PHONE 613-652-4983

DWAIN'S CARTAGE
HALF TON TRUCK
FURNITURE MOVED
RATE $10.00 FOR
HOUR OR LOAD
HOURS 9 TO 5 P.M.
PHONE 925-3767 NEW WEXFORD

FOR SALE

EARLY APPLES, Smyth's Orchard, 2 miles east of Dixon's Corners. 652-2477. 7-tfn

1975 DATSUN 710 - 4 door, standard. Lic. JYN 671. Complete with Radio. Come see it at Brockville Datsun or call 345-0052. 11-1c

WINDMILL WHAT NOTS Hwy 2, 3 blocks east of Hwy 16. Chair caning, baby gifts, Englsih smock dresses, honey.
Open Saturday and Sunday or call 925-2726. 4-tf

717 NEW HOLLAND FORAGE HARVESTER. Also one super 24 Forage Blower. Both of these machines are in good working condition. Phone 535-2885. 11-2p

1974 DODGE CORONET, 4 door, automatic. Lic. JMA 746, with Radio, P.S., P.B., Lic. JMA 746. Call 345-0052. 11-1c

AIR HOCKEY GAME -Deluxe, with folding legs, 1 year old, approx. 3' x 5'. Excellent condition, hardly used. $150.00 or best offer. Phone 652-4427. 10-2p

COMPLETE LINE of Welding supplies and accessories. U.C.O. Brinston. 6-tfn

FULL LINE OF PARTS and service at Grenville Snowmobile and Garden Equipment Ltd. Bombardier Ski-Doo, Can-Am Bikes - Honda, Ariens, Wheelhorse, Homelite, We're at Maynard, Ont., R.R. 2, Prescott. Call 925-4477 48-tfn

WE HAVE a complete line of swimming pool chemicals. U.C.O., Brinston. 6-tfn

STOVE - General Electric Apartment size stove, colour brown. In excellent condition. Phone 652-4931. 11-2c

1963 CHEVROLET IMPALA, 2 door, six cylinder, automatic. New exhaust system, good mechanics. Call 652-4806. Ask for Dent. 9-tfnc

1970 MERCURY MARQUIS P.S., P.B., P.W., radio, good tires, needs some mechanical repair. Willing to sacrifice. Phone 652-4196. After 7 p.m. 11-1p

CHAIN SAWS - World Famous Homelite Chain Saws All XL models in stock. Good stock parts on hand. Mechanic on duty ready to serve you. Good stock chain to fit most saws at popular low prices. R.H. Beckstead, I.H. Parts, Sales and Service, Williamsburg, Tel. 535-2103. 29tfc

1973 DATSUN TRUCK, standard. Lic. E36 587, Heavy Duty Bumper and Radio. Call 345-0052. 11-1c

1973 CHEV IMPALA CUSTOM T.D. H.T. Certified, new tires, and brakes. Apply 250 Elizabeth Dr., Iroquois. 11-1c

PLUMBING SUPPLIES; Myers water pumps; water conditioners to remove hardness, sulpher taste and odour, rust, sediment; chemical pumps for chlorine treatment.
Garry Murphy Sales and Services Ltd. Phone 652-2337 (evenings 652-4064). 2-tfn

ELECTRONIC IGNITION SYSTEM suitable for 6 cyl. or V-8 engine $25.00 never used, 1 pair of 6:00 x 15 tires suitable for Volvo, like new condition $25.00, 657-4445.
52 2nc

1970 OLDSMOBILE STATIONWAGON, Vista Cruiser, automatic, P.B., P.S., Power Rear window. Very clean, rear tires. Less than 200 miles, Good condition. Will certify call 543-3123. 11-1c

LEADING SWIMMING POOL MANUFACTURER must vacate premises, will sacrifice all 1978 pool models 30% - 40% - 50% off, most sizes in stock, priced from $1,322.00. Immediate delivery and one day installation. No monthly payments till 1979. Call toll free: 1-800-268-1944. 8-tfc

1971 CHEV IMPALA, 2 door hard top, automatic. P.B., P.S., 350 engine. Will certify. Call 543-3123. 11-1c

STOVE - G.E., decorator avocado; also Kitchen Aid Dishwasher - avocado. Excellent condition; offers accepted. Phone 652-4534. 10-2c

PRIVATE SALE - Iroquois Home. Fronting on Iroquois Golf Course, overlooking St. Lawrence. 3 bedroom brick bungalow - outside measurements 28' x 46', Recreation Room 22' x 22' Lot 80' x 135', Shade Trees, Fruit Trees, Garden, Detached Garage. A lovely neighbourhood. For Appointment to view. Call 652-2426. Between 5 - 10:00 p.m. only. 11-1c

COLLIES! COLLIES COLLIES! The perfect pet - loves children. We have two litters of beautiful puppies from champion bloodlines ready to go to new homes in September. They are purebred, registered, tattooed and excellent health is guaranteed. Call 1-989-2801 after 5 on weekdays, anytime on weekends to arrange to see them. 11—1c

1964 BUICK WILDCAT, 2 door hardtop, automatic, P.B., P.S., Console, 401 engine, good condition, will certify. 11-1c

1969 DODGE DART, automatic. Lic F2L 838. Call 345-0052. 11-1c

1973 DATSUN 510 - 2 door, standard. Lic. EHT 129. Call 345-0052. 11-1c

LAWN ROLLER 20" - $10.; 1 8' Double Fluorescent light fixture - $10.; 1 4 x 6' Cocos Mat, Grey, $5.; 1 180 CM pair cross country skis with bindings $15. Phone 652-4134 after 5 p.m. 11-1p

1970 CHRYSLER STATION-WAGON, Town and Country, P.S., P.B., and power window. In good running condition, but needs repairs to body. Asking $250.00. Phone 652-4039. 11-2p

GERMAN SHEPHERD PUPS to give away to a good home. Call 652-4127. 11-1p

FREE - Purebred German Shepherd puppies - 4 months old. Phone 652-4019. 11-2c

7' PLOW for sale. At Jim's Esso. 652-2323. 11-4c

1974 DATSUN B 210 2 door, standard. Lic. JHN 417, Call Brockville Datsun 345-0052. 11-1c

PIANOS - TUNING AND REPAIRING. Also new and reconditioned Pianos. Phone Gilmers Piano Shop, Kemptville. 258-2624. Before 9 a.m. or after 4:30 p.m. 32-tfn.

FOR RENT

SWIMMING POOLS FOR LEASE for home owners, option to buy. Complete with walkway, deck and fencing. Small deposit required. No monthly payments till 1979. Try before you buy. Call toll free: 1-800-268-1944. 8-tfc

HOUSE TO RENT - newly and completely furnished. Two bedrooms, two bathrooms, beautiful view of St. Lawrence River. Private access to river. Responsible adults only, No Pets, Iroquois-Morrisburg Area. Call 1-733-4975. 10-2c

HOUSE FOR RENT, Brinston village. 3 bedrooms, 1 and ½ baths, dining room. Available September 1, 1978. Call 652-2354 or 543-3598. 9-3c

BRINSTON CORNER STORE for rent. Available September 1st. Phone 652-4710. Elva Stephenson. 10-3c

APARTMENT FOR RENT - Two bedroom apartment upstairs, fully carpeted, fridge and stove and utilities included. $175.00 per month. Cardinal. 11-1c

INDOOR STORAGE for campers, trailers, motor homes, boats, snowmobiles, etc. Also 40 x 170 building available for sales. Franken Holdings, Box 253, Iroquois, Ont. (Opposite Plaza) 652-4395 or 652-4755 evenings. 10-6c

SERVICES

CUSTOM PLOWING - Contact 652-4226. 11-1p

LIVESTOCK

POLLED HEREFORD BULLS, for sale. Call Bill Horner 652-4251. 46-tfc-nc

LOST

LOST - ONE MAN'S WALLET in the area between central park playground and the Broadway apartments on Saturday evening, August 26th. Finder please contact David Cherry 652-4538. 11-1c.

WANTED

MARKET SHARING QUOTA wanted. Phone 774-3350. 10-2c

WE BUY COPPER, brass radiators, batteries, lead, etc. Located 2½ miles west of Iroquois, on Highway 2. Charles Benovoy 652-2238. 51-13c

SPINNING WHEEL WANTED in working order. Please phone 652-2491. 11-1p

COMING EVENTS

BRIDGE CLUB - The Wednesday night Bridge Club starts the season, September 6, 1978, 8 p.m. Civic Center. All interested players welcome. 11-1c

THANKSGIVING TOUR, October 6-9, Wheeling, West Virginia, Pittsburg, Penn. $159.00 per person, twin accomodations. Tour included: transportation by Voyageur, 3 nights lodging at Marriott Inn, pool, sauna, etc., Ticket to WWVA (Western Show), Hospitality party, sightseeing and picture taking, shopping, dog races, Fall Foliage Boat cruise, luncheon included, jam session and dance for information and brochures, contact: Frank Tours, P.O. Box. 606, Morrisburg, Ont. or phone 543-3444. 11-4c

MIXED STAG in honour of Darlene Franis and Oliver (Finn) Lewis, at Bouck's Hill Legion Hall, Saturday, September 9th, 1978 at 9:00 p.m. Featuring the Bill Beckstead Orchestra. Lunch and Refreshments. Admission $5.00 per couple. 11-2p

DANCE sponsored by the Morrisburg Recreation Association Saturday September 12, 8:30 p.m. to 1:00 a.m., Morrisburg Arena. Music by Consilium. Refreshments available, must be 18 years of age or over. Admission $3. per person $5. per couple. 11-1c

FRIDAY NIGHT, Spencerville Fair, September 8, 1978. Don Chochrane and Sweet Clover, with Doug Anderson, CKBY Radio and Floyd Wilson, Old Time Fiddling Champion. Edwardsburg Community Centre, Spencerville. 8 p.m. Advance Tickets $3.00. Contact Ross Jamieson. 10-2c

PLOWING MATCH, Wingham, Ont. Via Motorcoach. September 28, 29. Phone 658-3119, 658-3062. or 925-3747. 11-4c

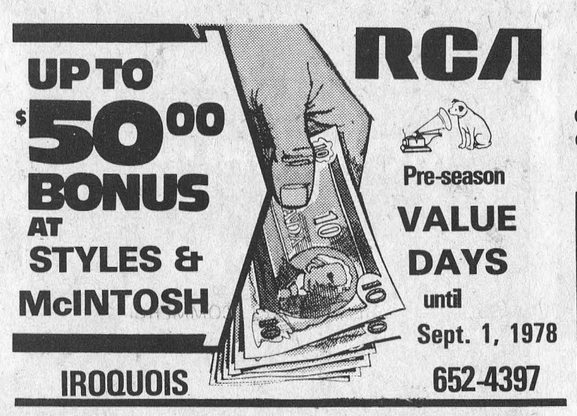

FOR SALE
1963 Chevrolet Impala
new exhaust , good motor
call 652 — 4806

COMING EVENT

MENONITE MARKET - Travel by Motorcoach to Kitchener Menonite Market, October 27, 1978. Call 658-3119, 658-3062 or 925-3747. 11-2c

EASTERN STAR BALL - Chapter 83, Morrisburg, Saturday September 9, 9 to 1 at the Morrisburg Community Centre - semi-formal. Music by the Real McCoys Band. Refreshments, buffet, tickets - $5. from any member. 10-3c

GOLDEN WEDDING ANNIVERSARY

The family of Wilma and Arnold Gilroy invite friends and relatives to attend an Open House in honour of their parents 50th Wedding Anniversary in the United Church Hall, South Mountain, Saturday September 2nd from 2 - 4 and 7 - 9 p.m. 10-2p

CARDS OF THANKS

We would like to thank the Iroquois and Williamsburg Fire Departments, friends, neighbours, and relatives who helped us at the time of our fire. Your able assistance, and kindness will long be remembered.
Sincerely, Kathy Keeler, Wes Moore. 11-1p

We wish to say thank-you to our sons, daughters, sons and daughters-in-law, and grandchildren for the surprise party in honour of our 30th Wedding Anniversary. Thank-you for the lovely gifts received.
Fred and Ann Wolfe, R.R. 3 Williamsburg. 11-1p

Special thank you to Ladies Auxiliary Branch No. 370 and all the friends and neighbours wo remembered me while a patient in Kingston Hospital, and since my return home.
11-1p Leo McKee

AUCTION

ANNOUNCING AUCTION
at Van Allens Auction and Appraisal Service
We have many good articles already in but there is always room for more, if you have that single item or an accumulation of many now is the time, this is the place. We handle them all. We also purchase complete estates for detailed information concerning this or any auction at your premises
Phone 652-4533 - 652-4435

IN MEMORIAM

RIDDELL - In loving memory of my sister Mrs. Scott (Doris) Gibson of Prescott (formerly of Iroquois) who passed away August 27, 1977.
You bade no one a last farewell
Nor even said goodbye
You were gone before we knew it
And only God knows why
Deep in our hearts lies a picture
Of a loved one laid to rest
In Memories frame we shall keep it
Because she was one of the Best.
Ever remembered by Beatrice Riddell & Family.
11-1c

"I Hear You Calling Me" -
The day is far spent, the way is lonely,
But Lo! A voice is calling, it is my beloved darling
Hold me in your arms and kiss me,
Tell me what I want to know,
Tell me that you love me,
In accents soft and low,
Whisper that you want me,
Oh so tenderly,
Those wonderful words "I Love You",
Those wonderful words to me.
Oh so sweet so wondrous sweet
When you say them dearie,
Those wonderful words
Those beautiful words,
Those words, that mean the world to me.
I am with you darling all the way,
For I belong to you and you belong to me.
A fantasy - Words of comfort
From Claire to Ernest (Dalton) 11-1p

BIRTHS

August 15, Mr. and Mrs. William VanLanen, South Mountain, Ont. A Son.
August 17, Mr. and Mrs. Robert Woods, R.R. 1, Inkerman, A Daughter.
August 21, Mr. and Mrs. William Dillabough, Morewood, A Son.

Bids will be received
By the undersigned up to
12:00 Noon
September 6, 1978
For the following, 1 Case 530 CK Backhoe (1966) as is, payment by cash or certified cheque payable to the Township of Matilda. This item may be seen between 8 a.m. and 4 p.m. Monday to Friday at the Township Garage. For further information Call 652-2060.
Douglas Liezert

REAL ESTATE

Gordon W. Thom
REAL ESTATE BROKER
Morrisburg, Ontario
613-543-3598

WILLIAMSBURG & AREA

Beautifully located 95 Acre Farm - Four bedroom two Storey Solid Brick residence - Modern and well kept. Good barns for beef or dairy use or Hobby Farm. Convenient to Ottawa. Can be purchased in two parcels if desirable. 40 acres - 55 acres to include all buildings - 40 acres with no buildings. Let us show you this property.

105 Acre Farm located near No. 31 Highway. Six bedroom Frame Dwelling in excellent condition - Attractive location - Good rich sandy clay loam soil - 25 acres bush - Good outbuildings. Complete line of equipment which can be purchased if desired. Owner retiring.

CORNWALL AREA:

Two Storey Frame Home in a quiet Village for comfortable living. Has three bedrooms, kitchen, living room, summer kitchen and bath. Has two car garage. Well and septic system good. Nicely located on paved road in Apple Hill. Priced reasonable to sell. Come in and enquire.

OSNABRUCK TOWNSHIP

50 Acres Good Bush Lot, has no buildings. Easily accessible on the Sixth Concession.

FOR SALE thriving Fast Food - Eat in - Take out year round business, including building. Ideally located in a highly active Village. Offers more than a comfortable living for a couple or family.

SALES REPRESENTATIVES
Cameron Martel
543-3337
Karen W. Gorrell
543-3195

IROQUOIS & AREA

Rural Setting offers a Two Storey Solid Brick Home on one acre of land. Home is in excellent condition with kitchen, dining room, living room, one large bedroom and three medium ones. Extras include all aluminum windows, broadloom floors, all drapes included. Out buildings are steel sided. Good well and septic system. Mortgage can be arranged.

108 Acre Farm including 25 Acres Bush - Three bedroom two Storey Frame Dwelling - Garage - Good Barn - Conveniently located two miles north of Village of Iroquois on Second Concession - Paved road - Moderately priced. Low taxation.

New Frame Building on 18 acres of good Farm Land. Reasonably priced to sell. Stop in and enquire.

Two Storey four bedroom Solid Brick home on two acres. Has large country kitchen, dining room, living room, bath, family room and laundry room. Good well and septic system. Out buildings include two double garages and wood shed. Priced to sell. Phone for more information.

MORRISBURG & AREA

Year Old Bungalow in new sub-division, ideal for small family or retired couple. Has living room, dining room, kitchen, three bedrooms and four piece bath. Full basement. Extras include fridge, stove and all rugs and drapes. Mortgage available. Stop in and enquire.

REAL ESTATE

Van Sleuwen Real Estate
Winchester, Ontario

MORRISBURG - 6 acres facing St. Lawrence, 20 cabins, house. Excellent potential. Appointment only.

BUNGALOW 8 miles from Iroquois. Has many features including stone fireplace, rec room done in barn boards, 3 bedrooms, nice kitchen, 12 x 22 living room, 2 car garage. In excellent condition.

ANOTHER NEW LISTING! Six bedroom country home on large lot. 4 car garage. 5 miles from Iroquois. Has large country kitchen with plenty of cupboards, dining room, living room, a wood furnace and an Oil furnace! Nice bathroom. 100 amp service. In beautiful Matilda Twp.

HERE'S A FINE HOBBY. 50 acres (40 bush) 10 miles north of Iroquois. Older home but good condition. Priced right. If you want privacy, it has it!

80 ACRES plus buildings. Steel machine shed, large older barns, garage and grist mill. Chicken and pig pen. Well at barn. Borders on 2 roads. Call now and plan your own home.

LARGE BRICK home in Matilda, 3 miles to town. Ideal family home with plenty of room. 4 bedrooms, large eat-in kitchen, new bathroom, living and dining room. Woodshed, storage, extra large attached garage. Asking $35,000.

KEN KIRKBY
Iroquois
652-4395

REAL ESTATE

Leeds Realty Ltd.

CARDINAL - Lovely 3 bedroom home, extra washroom off master bedroom, large kitchen, separate diningroom, double lot, asking $46,500. Make us an offer.

PRESCOTT - Ideal for the growing family, 4 bedrooms, large kitchen lovely rec room, paved drive close to schools and shopping, asking $43,900.

YEAR ROUND RIVER PROPERTY, 3 bedroom home, newly decorated and income duplex included in the price of $64,500.

For Details & Viewing
OFFICE DAY OR NIGHT
342—7358
Elizabeth Sztuka, 925-4876
Sandra Fox, 924-2168
Mrs. C. Harris, 345-5311
Mrs. C. Smith, 342-3358

REAL ESTATE

WORRIED? Want to own your own home but afraid of meeting the high monthly payments. Buy this spacious duplex and let your tenant help buy it. Owner will consider any reasonable offer.

DIPLOMAT MOBILE HOME 14' x 70' situated on large lot. Three bedrooms. Mint condition. Vacant, must sell.

MUST SELL modern three bungalow, finished rec room, dining room. Priced to sell.

Helen M. Smith REAL ESTATE Ltd. BROKER ROBERT MOGATH
"Your St. Lawrence Realtor"
MEMBER ALL POINTS RELOCATION SERVICE INC.

BUILDING LOTS FOR SALE

Sales Representatives
Don & Genevieve Giles
Phone 543-2183

In hot weather it's a good idea to pour water down the drains of plumbing fixtures that are not in frequent use. If this is not done there is a chance that the water seal in the drain trap will evaporate and allow sewer gas to escape into the house.

JOHN A. ALLISON Realtor
Office 543-2044
Home 543-2989

IROQUOIS - 2 storey frame home with four bedrooms, large eat-in kitchen, dining room and large living room as well as two full baths. Call now for an appointment. $35,000.

BRINSTON - Two storey home on large lot. Double living room, dining room, kitchen, full bath, and three bedrooms. This home has double garage and aluminum siding. Call now $37,000.

IROQUOIS - Frame bungalow on River View lot. Kitchen, living room and 3 piece bath. Priced reasonably at $29,800.

BRINSTON - Two bedroom frame bungalow on large lot. Kitchen living room, dining room and full bath. Garage on property. Call now $30,000.

HAINSVILLE - Three bedroom home with large kitchen, including good cupboards and pantry. Dining room, double living room and full bath. This home is in excellent condition with stone foundation and front verandah. $36,500.

SOUTH MOUNTAIN - Four bedroom home with large family kitchen, living room and full bath. Kitchen includes dishwasher, and new cupboards. Includes shed, storage room as well as garage. $23,500.

IROQUOIS - Family home with income apartment. Well maintained, good location. Opportunity for first time buyers. Call for further information.

SALES REPRESENTATIVES

Dale Beckstead	535-2103
Leon Marcellus	448-2444
Bill Marshall	543-3200
Ian McColl	543-3136
Rita Michielsen	652-2491

Help your Heart... Help your Heart Fund

NOTICE

The next regular meeting of the Council of the Township of Matilda will be held on

Wednesday, Sept. 6, 1978 at 8 p.m.

in the council chambers,
Matilda Memorial Hall,
Brinston, Ont.

W.E. Horner
Clerk-Treasurer

Stormont, Dundas & Glengarry

THE STORMONT, DUNDAS & GLENGARRY COUNTY ROMAN CATHOLIC SEPARATE SCHOOL BOARD

Transportation to a French-language School

The S.D.&G. County Roman Catholic Separate School Board is planning to offer transportation to a French-language school for francophone children living in Dundas.

If you are interested in such a service, please contact

Yvon Martin,
Superintendent of Education,
1104 First Street East,
Cornwall, Ontario.
K6H 5S8
(Tel: (613) 933-1720)

MECHANIC
[$15,883]

The St. Lawrence Parks Commission is seeking applicants for a Civil Service position which will shortly be available at the Service Area, Crysler Park (about seven miles east of Morrisburg).

Qualifications: Preferably Grade 10 education, special technical training and / or experience in automotive and equipment repair skills; possession of Department of Labour Motor Vehicle Repairer's License, Class "A", with Interprovincial Seal; at least two years' full-time experience as a licensed Motor Vehicle Repairer; valid chauffeur's license.

Write to Box 740, Morrisburg, Ontario, K0C 1X0 for further information and application form or call 543-2951.

This competition which is open to both men and women, will close on the 8th of September, 1978.

ONTARIO PUBLIC SERVICE
Ontario

Conseil D'Education Des Comtes de
STORMONT, DUNDAS and GLENGARRY
County Board of Education

Invites application for

SUPPLY TEACHING

In the French program as a second language in the elementary and secondary public schools of its jurisdiction.

Applicants should specify

(a) Their area of interest as to grade levels I.E. Kindergarten, Grades 1 to 6, 7 and 8, or secondary school level, and
(b) Locations preferred.

Anyone who has previously submitted his / her name as an occasional teacher is requested to re-apply for up-dating of records.

All applicants are requested to telephone Mrs. Bancroft (933-6990) and arrange for completion of the required application form.

B.J. Dumouchel
Personnel Records Officer
305 Baldwin Avenue
Cornwall, Ontario
K6H 5S6.
S.J. McLeod, Chairman. T.R. Léger, Director.
August 22, 1978.

5 QUESTIONS

THAT CAN CHANGE YOUR WHOLE OUTLOOK ON THE FUTURE:

1. Are you satisfied with your present job?
2. Do you have the ability to start a task and see it through with a minimum of supervision?
3. Are you prepared to work some evenings and weekends to fulfill the goals of your career?
4. Do you enjoy meeting and dealing with people on a daily basis?
5. Can you support yourself for a minimum of 3 months without income?

IF YOU ANSWER YES TO THESE 5 QUESTIONS, WE OFFER SOMETHING THAT WILL INTEREST YOU.

ALBERT GALE REAL ESTATE LTD. REALTOR REQUIRES A REPRESENTATIVE IN YOUR AREA.

WE OFFER: -

- Comprehensive training program and licencing assistance.
- International referral system called Relocan with with customers from all over North America.
- Excellant commission split up to 70%, plus other fringe benefits.
- A well established company specializing in rural and small town Real Estate in Eastern Ontario for over 30 years.

FOR FURTHER INFORMATION OR A CONFIDENTIAL INTERVIEW CALL PHIL DOWNEY AT 722-6533 OR WRITE ALBERT GALE REAL ESTATE LTD. 334 CHURCHILL AVENUE, OTTAWA, ONTARIO KIZ 5B9.

ALBERT GALE REAL ESTATE LTD Realtor

CLOSED MONDAY OPEN ALL DAY WEDNESDAY

FRANK G. TATTON INSURANCE
Formerly Lloyd C. Davis Agency
FIRE, AUTOMOBILE,
LIABILITY, THEFT, COMMERCIAL
652-4567 PHONES 652-2339
Iroquois Shopping Plaza Ontario

Sunday In The Churches

MORRISBURG PENTECOSTAL CHURCH
Pastor: John B. Buschert
Church 543-2681 Home 543-3450
Wednesdays -
7:30 p.m. - Bible Study and Prayer
Sunday
9:45 a.m. - Christian Education Hour
10:45 a.m. - Morning Worship
7:00 p.m. - Evangelistic Service
A Church With A Charismatic Message
Visitors Always Welcome

FREE METHODIST CHURCH
Cardinal
Pastor - Rev. J.N. Patterson
Telephone 345-0702
SERVICES:
9:45 - Sabbath School
11:00 a.m. - Worship Hour
7:30 - Evangelestic
Mid-week each Wednesday at 8:00 p.m. Prayer and Bible Study in the homes.
Visitors Always Welcome

ST. CECILIA'S CHURCH
Rev. F.M. O'Connor, Parish Priest
Sunday ..... 9:30 a.m.
Confessions ..... Before Masses

ST. MARY'S - MORRISBURG
Saturday ..... 7:30 p.m.
Sunday ..... 8:00 a.m.
..... 11:00 a.m.
Confessions ..... Before Masses

THE PENTECOSTAL ASSEMBLIES OF CANADA
PHILADELPHIA PENTECOSTAL TABERNACLE
Dundas Street, Cardinal
Pastor Patrick Pickle
9:45 a.m. Sunday School Classes for all ages.
11:00 a.m. Morning Worship
7:00 p.m. Evening Evangelistic service
8:00 p.m. Wednesday Mid-Week Bible Study & Prayer

CHRISTIAN REFORMED CHURCH
Williamsburg, Ont.
Rev. L.T. Schalkwyk, B.A., B.D.
Telephone 535-2598
Morning Service ..... 9:30 a.m.
Evening Service ..... 7:30 p.m.

THE PRESBYTERIAN CHURCH IN CANADA
Rev. Charles H. Maclean
C.D., B.A., D.D.
KNOX CHURCH - IROQUOIS
Mrs. M. Casselman, Organist
Divine Service at 11:00 a.m. in co-operation with United Church Congregation.
ALL ARE WELCOME!

ST. ANDREW'S CHURCH
South Mountain
Miss Anita Gilmer, Organist
Divine Service 9:45 a.m.

UNITED CHURCH OF CANADA
Matilda Pastoral Charge
Rev. L.D. Joyce, M.A., Ph.D., Th.D.
SUNDAY SEPTEMBER 3
9:45 a.m. Brinston
11:00 a.m. Hulbert

IROQUOIS PASTORAL CHARGE
UNITED CHURCH OF CANADA
Rev. W. Brian Gee, B.A., B.D., Thm.
September 3
Worship at United Church at 11:00 a.m.

ANGLICAN CHURCH OF CANADA
Parish of Iroquois and Morrisburg
Rev. Francis N. Gooch, B.A.
Telephone 543-2867
Trinity 15 September 3rd
St. John's, Iroquois -
8:00 a.m. Holy Eucharist
Holy Trinity, Riverside -
9:15 a.m. Holy Eucharist
St. James', Morrisburg -
10:30 a.m. Holy Eucharist
Summer Hours for Services end with Sunday, September 3rd.

AUCTION

AUCTION SALE

Of Antiques, Household Furniture and Contents on Saturday, September 9th at 12:00 p.m. sharp at Farlinger's Seawayview Farm, 2¼ miles west of Morrisburg on Lakeshore Drive.

Antiques

Glass bowl with sterling silver applique, washstand china set (4 pieces), 2 bedroom bureaus with oval mirrors, 2 glass trays, silver berry spoons, picture frames, hall tree, wrought steel axe head, brass bullnosing, brass door kick and push plates, spool table.

Furniture

French Provincial chesterfield & occasional chair, 2 swivel easy chairs, 2 rocking chair frames, nest of three end tables, other end table wall mirror, 3 Black & White TV's (12", 19" & 21"), Floral Provincial hooked rug, 2 Sarouknun rugs (4'6" x 6') (8' x 6'), number of carpet runners and squares, royal blue velvet drapes (6ft., 5 boxes of floor tile dividers, box spring and mattress (1 double, 1 three-quarter rollaway folding cot, 2 piece washstand set, 2 children's desks, swivel drafting chair, brass fireplace implement holder, quantity of lamps, lights & electrical equipment, electric frying pan, quantity of dishes, glassware, utensils, silverware, ornamental dishes, 2 coffee percolators.

Tools:

Quantity of carpenters tools and accessories.

Miscellaneous

10 windows, cabinets, parquet flooring, red clay tiles (½) glass shelving, 2 mahogany panel doors (6'8"), 26 new louver doors (shutter type 4' x 1 ft. other louver doors (assorted sizes), fishing tackle, children's toys, books, watches, and clocks for parts, Thermo-pane windows complete with screens, storms and frames. 2 - 7 ft. 5" x 3 ft. 10½"; 5 - 6 ft. 8" x 3 ft. 10"; 2 Thermo pane windows 1 ft. 9½" x 3' ft. 7½" This is only a partial listing of a large sale. Plan to attend.

TERMS - CASH
PROPRIETOR:
W. J. O'Brien
AUCTIONEER
Charles Farlinger
543-2897

Note: Auctioneer not responsible for accidents or injury at sale.

AUCTION

AUCTION SALE
Household Furniture,
Antiques & Car
MORRISBURG ARENA
SATURDAY SEPTEMBER 2nd
12 NOON

Chesterfield & 2 Chairs, 9 piece Oak Dining Room Suite, 6 Leather Bottom Chairs, Table, Buffet & China Cabinet, perfect condition, Kitchen Table & 4 Chairs, Oak Dresser, Bed & Springs, Hall Tree, 2 Chesterfield Chairs, Oak Dresser, Wooden Wardrobe, Kitchen Cabinet, Dresser, Cedar Chest, Dresser with Mirror, Book Case, Virgin Wool Rugs, Jewellery, Gramophone & Records, Coal Oil Lamp, Lantern, Canning Machine (new), 2 stools, End Tables, Small Tables, Trunk, Utility Table, Electric Radio, Wooden Chairs, High Chairs, Wicker Chairs, Wicker Table, Picture Frames, Electric Sewing Machine, Electric Lamps, 8-Day Clock, Electric Iron, Steam Iron, Television, Tools, 20-Cup Coffee Percolator, Large quantity of Dishes & Platters, some antique, Bedding, New Blankets & Quilts, 1969 Plymouth Fury II, as is. Many unlisted articles.

No Reserve Bids
TERMS - CASH
Prop: Ivan Casselman
Auctioneer
Harold Ball Tel. 448-3161

IT'S UP TO YOU TO HELP PREVENT SKIN CANCER.



PROTECT YOURSELF IN THE SUN.

CANADIAN CANCER SOCIETY

Create exciting cook - outs

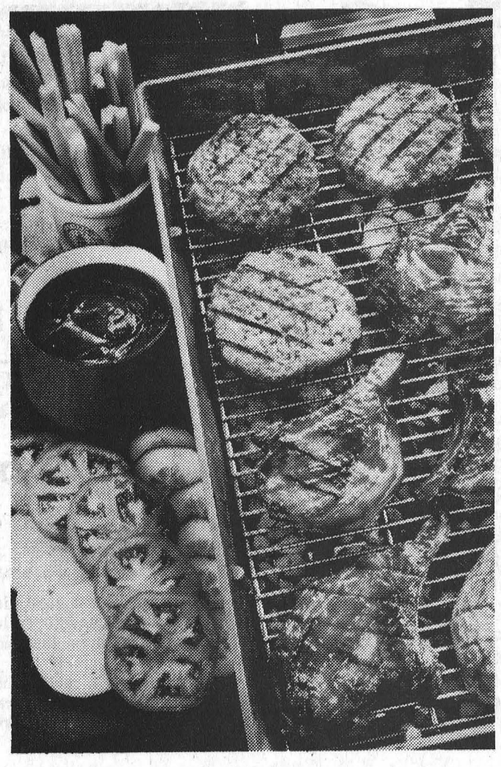

Summer and out-door eating is the order of the day. It's time to get out the barbecue, poke up the fire and treat everyone to tasty cook-out creations.

We tend to think of the barbecue as modern and new but it's really the oldest kind of cooking known to man. Up until 12,000 years ago food was cooked directly in the fire without a container to hold it.

Charles Lamb, in his "Dissertation on Roast Pig" says it all began when Bo Bo, the Chinese boy, accidentally burned down his father's house where a new litter of pigs was lodged. So he became the first person ever to enjoy tasty, sizzling pork and crisp cracklings. Apparently, many neighbors' houses burned down afterwards — always with pigs inside.

Availability, versatility and economy put pork high on the list of barbecue favorites for delectable outdoor eating. If you haven't been barbecuing pork you're in for an endless list of luscious new taste experiences just like Bo Bo and his friends.

All cuts of pork are best if barbecued over low to moderate heat. For the superb flavor to develop cook slowly and long enough for all pinkness to disappear. If overcooked, pork becomes dry and loses its flavor.

For tasty results buy pork chops at least 1 inch thick for slow cooking over a grill. You can check if they are cooked by cutting a slit in the meat next to the bone — no pink meat should remain if chops are done.

The Handle of Pork can be served on a plate with a meal or can be eaten by hand for finger licking goodness. Or create Humdingers for everyone. Season and barbecue sizzling brown for a "burger" creation that's hard to beat.

Handle of Pork

Scrumptious pick-up for patio party or picnic.

6 rib loin chops, 1 - 1-1/2 inches thick

Order rib loin roast from meatman. Have him remove backbone and feather bones. Cut between ribs for thick chops. "French" each chop by trimming fat and meat from top inch of rib bone. Place chops in glass dish. Mix marinade; pour over chops. Marinate 4 hours.

Marinade:

1/2 cup cooking oil
1/2 cup Ontario dry white wine
2 teaspoons dry mustard
2 teaspoons sugar
1-1/2 teaspoon salt
1/2 teaspoon pepper
1 clove garlic, crushed

Combine ingredients in jar. Cover and shake well. Pour over chops (about 1 cup).

Remove chops from marinade and place on well-greased grill. Barbecue over low to moderate heat as for pork chops. During last 10 minutes of barbecuing, brush both sides with tangy Rosy Apple Glaze.

Makes 6 servings.

Rosy Apple Glaze

3/4 cup apple jelly
1/4 cup catsup
1/4 cup Ontario dry white wine
2 teaspoons prepared mustard

Stir ingredients together in small saucepan. Heat until just bubbles; keep warm on side of barbecue.

Makes about 1-1/4 cups.

"Humdinger"

1 pound lean ground pork
1/2 teaspoon celery salt
1/2 teaspoon salt
1/8 teaspoon pepper
Sesame hamburger buns

Combine pork and seasonings thoroughly. Shape into 4 patties, 1/2 - 3/4 inch thick. Brush with cooking oil. Barbecue 4 - 5 inches above medium hot coals for about 6 minutes on each side until golden brown and meat is done showing no trace of pink.

Flavour variations:

Instead of celery salt substitute 1/2 teaspoon dry mustard OR 1/2 teaspoon garlic powder OR 1/2 teaspoon each of oregano and savory.

Serve "humdingers" in heated Sesame hamburger buns with mustard relish or topless on a toasted bun half with a sauce made by blending together equal amounts of sour cream and apple sauce and a pinch of cinnamon.

"Humdingers" are delightful for a barbecued breakfast or brunch. Serve on toasted split English muffins and top with scrambled eggs.

Makes 4 servings.

Fetterly's

Founded on service in 1924 and providing a responsible service since. Quality work - six licensed mechanics. heavy duty wrecker - towing service - full-time parts department - up-to-date shop, equipment, tools and methods.

SUNOCO

Sales with Service
Fetterly's
A COMPLETE AUTOMOTIVE SERVICE
On Highway No. 2 At Carman Road
JUST SOUTH OF THE WATER TOWER
652-4841 IROQUOIS

Effective immediately, and until further notice, our hours of operation will be 7:30 a.m. to 6:30 p.m., six days a week.

Beamish
IROQUOIS SHOPPING PLAZA

Save
Now . . . On Family Wearing Apparel For
Back to School
Many Exceptional
Specials
Throughout the Store
Buy Now and Save!
Beamish

4-H'ers compete at Chesterville Fair

Cont'd from P.15

Top Welded Item - Douglas Palmer, R.R. 2, Mountain

Best Overall Rabbit - Richard Cronin, R.R. 3, Chesterville

Best 4-H Agricultural Club Exhibit - Dundas Beef Club

Top Flower Arrangement - Connie Vanderlaan, Winchester

Top Vegetable Arrangement - Wilma Vanderlaan, Winchester

Freakiest Vegetable - Linda Toonen, R.R. 1, Winchester.

The quality of displays and exhibits was very good this year. A large number of people viewed the exhibit hall during the 3 days of the fair.

outdoor wiring

Extension cords and outlets suitable for interior wiring should not be used outdoors where they will be exposed to the weather. If you want to have outdoor outlets be certain that both the outlet boxes and the necessary wiring is approved for exterior work.

Personal

Mrs. Beatrice Riddell and Mrs. Ada Hanson have returned home after spending the past three weeks with friends in Toronto, Hamilton, Essex, Windsor, Detroit, and Niagara Falls.

Public Works Canada / Travaux publics Canada

INVITATION TO TENDER

SEALED TENDERS for the projects or services listed below, addressed to Chief, Contract Policy and Administration, National Capital, Department of Public Works Canada, L'Esplanade Laurier, East Tower, 16th floor, 140 O'Connor Street, Ottawa, Ontario, K1A 0M3 and endorsed with the Project Name and Number, will be received until 3:00 p.m. on the specified closing date. Tender documents can be obtained through the Plan Distribution Office, same address as above, Telephone No. 992-6433,

SERVICE

Caretaking and interior cleaning, Canada Post Building, South Mountain, Ontario.

Tender documents are also available from the Postmaster, Post Office, South Mountain, Ontario.

Closing Date: Tuesday, September 19, 1978
Deposit: nil

INSTRUCTIONS

The lowest or any tender not necessarily accepted.

Conseil D'Education Des Comtes de
STORMONT, DUNDAS
and GLENGARRY
County Board of Education

Requires for the 1978-79 School Year

QUALIFIED OCCASIONAL TEACHERS

To relieve regular teaching personnel in elementary and secondary schools as required. If a specific school or schools, or geographical area is preferred, please specify.

Applicants for supply teaching who are prepared to do supply work in Special Education classes - Opportunity, Learning Disability and Social Adjustment Classes, please so indicate in your application.

Opportunity Classes are in various schools over the system

Learning Disability Classes are located in Memorial Park and Williamstown Public Schools.

Social Adjustment Classes are located in Riverside Heights, Maxville Jr. School and in Cornwall at East Front and Central Public Schools.

Anyone who has previously submitted his / her name as an occasional teacher is requested to re-apply for updating of records.

All applicants are requested to telephone Mrs. Bancroft (933-6990) and arrange for completion of the required application form.

B.J. Dumouchel
Personnel Records Officer
305 Baldwin Avenue
CORNWALL, Ontario
K6H 5S6

S.J. McLeod, Chairman. T.R. Leger, Director.

August 21, 1978

"ATTENTION"

In 1977 the employees of Beavers Dental Products Ltd., Morrisburg, Ont. donated $612.00 to the Jerry Lewis Telethon to help in the fight against Muscular Dystrophy. In 1978 these same employees hope to equal or better this figure and they challenge all employee groups in the Seaway Valley to do the same.

CHARLES W. MARSDEN
FUNERAL SERVICE
IROQUOIS 652-4452 CARDINAL 657-4848
ASSOCIATE - John Lawson

back to school SALE



- BINDERS - PENS
- REFILLS - PENCILS
- DUO-TANG
- COLOURING PENCILS
- CRAYONS
ETC!

YOU'LL SAVE AT
SAVER'S MENSWEAR
IROQUOIS SHOPPING MALL



Winter Is Coming!

It's not too early to start planning your Holiday in the sun for this fall or winter.

We have prices and dates now for most destinations, so come in for information and brochures to help you decide where you's like to go this year.

We are your full service travel agency in this area and can make all your travel arrangements large or small - remember - our service is free.

See Bette, Val or Grace Soon!
THOM TRAVEL AGENCY LIMITED
ON THE MALL Morrisburg TEL. 543-2133

GIANT TIGER
Back-to-School Needs
...SAVINGS PRICED...

BELOW ARE JUST A FEW OF OUR TREMENDOUS BUYS FOR YOU
SALE ENDS SAT. SEPT. 2nd 1978
IF YOU'RE NOT SHOPPING GIANT TIGER - YOU'RE JUST NOT SAVING

REFILL SHEETS
BY HILROY
Package of 200

77c

COMPARE THIS VALUE
MEN'S PONY SPORT SHOES
- RED TRIM
- WHITE CANVAS UPPER
- RUBBER SOLE
5.00

WE HAVE ACOMPLETE LINE OF BACK TO SCHOOL SUPPLIES, LUNCH KITS, ETC. FOR YOUR FAMILY'S NEEDS

L.C.D. POCKET CALCULATOR
•Memory •% Key
•Floating Decimal
•Square Root Kev
$14.00
Reg. $19.97

MANUFACTURERS CLEARANCE
Sugg. Retail $10.00
BOYS AND GIRLS
PULLOVERS AND CARDIGANS
5.00
YOUR CHOICE

MENS PRE WASHED

Sizes 28 - 36
DENIM JEANS
8.00

GUYS/GALS
WRANGLER JEANS CORDS
SIZES 8— 16
1st QUALITY
12.00

Manufacturers Suggested Retail Prices. All product descriptions used in this advertisement are based on manufacturers represented terms. IMPORTANT NOTICE REGARDING LIST PRICES: The list prices used in this advertisement are provided by the manufacturer, importer or are those published in a competitors' catalogue. Giant Tiger, Tiger Giant and Giant Tiger Design are the trademarks of Canada Giant Tiger Stores Limited.

103 Churchill Road
PRESCOTT, ONT.
YOUR FAMILY CLOTHING STORE

Home of the Week

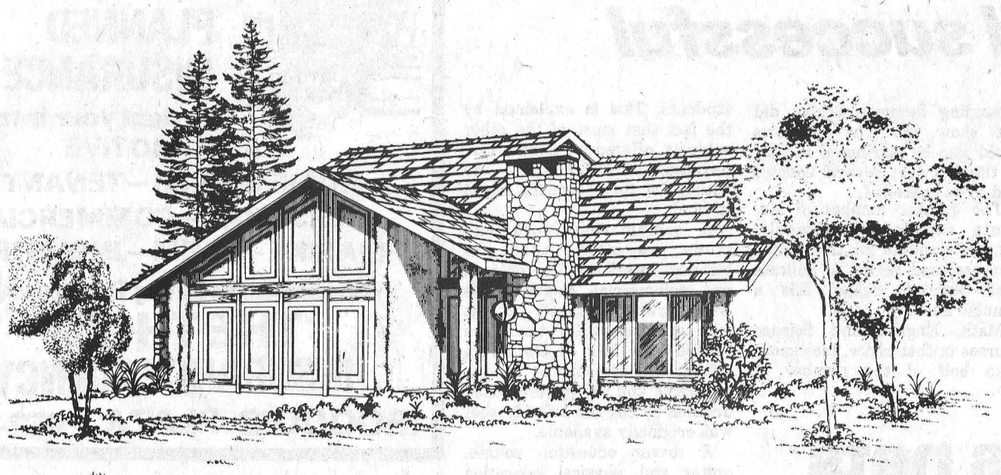

PLAN Nº 76-1616

: 150.2 sq.m./m.ca. // 1616 sq.ft./pi.ca.

: 12.2m.// 40 ft./pi.

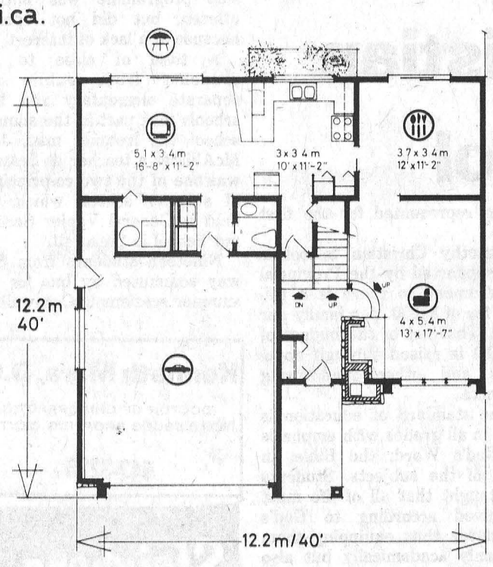

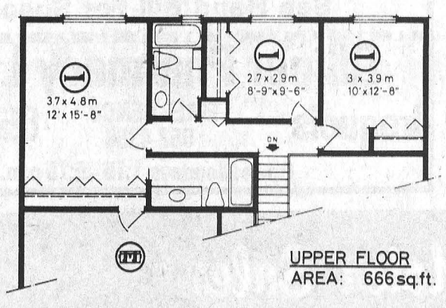

: 61.9 sq.m./m.ca.// 666 sq.ft./pi.ca.

: 88.3 sq.m./m.ca.// 950 sq.ft./pi.ca.

One & one half storey contemporary

This strikingly handsome three bedroom contemporary design derives maximum function and convenience from its medium-sized floor area and is perfectly suited to the narrow medium frontage lot. The exterior, finished in stucco and fieldstone with heavy shake roof, presents an appealingly low profile and great eye-appeal, which would be a welcome addition to any urban or rural neighbourhood.

The deeply weather-protected entrance leads into a small foyer, past the stone fireplace wall and down two risers to the convivial sunken livingroom.

Straight ahead from the entrance takes you down two risers to the large kitchen-family room via snack-bar counter for casual family meals. The family room connects to the rear patio via sliding glass doors, as does the formal dining room.

Off the family room is conveniently positioned the two-piece vanity bath, ample storage closets and the laundry facility with side-by-side washer-dryer configuration.

An enclosed two-car garage, with space for an internal workshop, and an attic storage overhead, completes the downstairs services of this home.

All three bedrooms are positioned around the central bath and linen storage area, and all have excellent natural lighting and generous closet storage. The large master has a full-width closet, with access to the attic storage, and a three piece ensuite bathroom with tub.

A highly practical and functional floor plan which provides a family with all the modern conveniences in a highly appealing package.

A variation of this plan, (numbered 77-1616) having a full basement, may be ordered.

Plans for design No. 76-1616 may be purchased either by single set, at a cost of $70. for the first set and $10. for each additional set, or by the package. A five-set plan package, including the first set, is economically priced at $100. and an eight-set package, also including the first set, is only $125.

Whichever method you choose, please include $4. for postage and handling.

Send for the current edition of Select Home Designs, Series 38, featuring imaginative decorating and home improvement ideas, plus 350 quality home plans of every type. Available for $2.25 ($1.75 plus 50 cents postage and handling).

To order any of these items please send cheque or money order payable to the Home of the Week. Address to: Home of the Week, c/o The Post, 382 W. Broadway, Vancouver, B.C. V5Y 1R2.

Pioneers lead Pats in semi-finals

The Williamsburg Pioneers are leading the Cardinal Pats 2 games to 1 in the best of 7 semi-finals for the Dundas Senior Fastball League. The Pioneers edged the Pats 2 to 1 last Tuesday evening and 2 to 0 on Friday, then lost to the Cardinal team by a score of 4 to 3 on Sunday afternoon in Cardinal.

In the Brockville-Domville end of the semi-finals, Brockville leads two games to none. The Brockville-Domville series continues on Monday and Tuesday night. Cardinal and Williamsburg will meet again on Tuesday and Thursday evening.

Teams from the league will be taking part in the annual Cardinal Labout Day tournament. The winner will receive $300. and Madden's Mug. The mug was put up for competition by past league president Lee Madden and was won by the Pioneers last year.

In Brockville-Domville's first game, two key players suffered injuries and will sit on the sidelines for a while. Roger Hodgkinson of the Stars slid into second and received a badly sprained wrist, and it is doubtful that he will be able to pitch the rest of the season. Ace's catcher Ken Dickson suffered pulled back muscles and is now on the coaching staff.

Pioneers 2, Pats 1 - Gerry Belanger hurled a 5 hitter, walking 3 and fanning 6, while Ted Hoy took the loss with 9 hits, 1 walk and struck out 12. Stan Woods struck out the last batter replacing Hoy who put his fingers in front of a line drive, and was unable to pitch.

In the bottom of the 4th, Skakum led off with a walk, and Christie singled to right. A wild pitch moved each runner up a base, then Orzel drew a walk for bases loaded. Kiah hit into a fielder's choice, and Skakum was caught coming home. Christie scored on a sacrifice by Jones to right field. In the 6th, with 1 out, Hogaboam singled to left, followed by Big Doug Casselman's 3rd strike out of the game. Gerry Morrell singled up center, and Hogaboam scored to tie the game 1-1, on a single to right by Gerry Belanger.

In the 8th, with 2 out, and 2 strikes on Big Doug, he homered over the right field fence to give the Pioneers the lead for the first time, and it proved to be the winning run. The Pats had managed only 1 fly ball to the outfield before the 8th. Doug retired 19 of the batters himself and assisted 2 more, also getting all 3 out in 3 of the innings.

Stan Woods took the loss with a 4 hitter, no free passes, and struck out 9. The Pats left 2 on base, and Pioneers 3.

In the 5th Gerry Morrell led off with a single to left, followed by a single up center by Belanger. A fielder's choice by Roger Morrell caught brother Gerry at third. With 2 on bases and 1 out, Owen Shortt doubled to left scoring Belanger and Morrell for the only runs of the game.

Pats 4, Pioneers 3 - Ted Hoy gave up 3 runs on 9 hits, 0 walks and struck out 5 before being replaced by Stan Woods in the 8th. Gerry Belanger took the loss with 5 hits, 1 walk and struck out 6, with the Pioneers committing 4 errors to the Pats 1.

Beckstead led off with a single in the first and scored on Gerry Morrell's single to left, for a 1-0 lead. In the 3rd, Pats came up with 3 big runs. Wayne Jones led off with a single up center, moving to second on a wild pitch. Hoy hit a single to shortstop which took a bad bounce and went up and over Cooper's head allowing Jones to score to tie the game. Kiah hit to Belanger who came up with a bad throw to first. A sacrifice to left by Tom Hare scored Hoy, then a double to right by Ed Orzel scored Kiah, to give the Pats a 3-1 lead.

In the 7th Belanger led off with a triple to right center, and scored on a sacrifice fly to center field by Cooper, to narrow the Pats lead. Bottom of the 7th, a bunt by St. Louis was thrown wild to first, allowing St. Louis to go to second, and he scored on a double to left by Wayne Jones for a 4-2 lead. Top of the 8th Beckstead led off with a single to left center, moving to second on a wild pitch, and scored on a left field single by Duke Roles, narrowing the Pats lead, but the Pioneers were unable to come up with another run, leaving 6 men stranded during the game.

In the 3 games so far the Pioneers have outscored the Pats 7 to 5, out hit them 22 - 12, committed 5 errors to the Pats 3, but lead the series 2 games to 1.

4-H'ers compete at Chesterville Fair

Although the number of entries was down this year, competition was very keen. Members brought their animals out in top condition.

Results were as follows:

Champion Dairy Showman - Lynne Smith, 14, R.R. 3, Chesterville.

Reserve Champion Dairy Showman - Nancy Byvelds, 12, R.R. 1, Williamsburg.

Champion Dairy Heifer - Mark Smith, R.R. 3, Chesterville.

Reserve Champion Dairy Heifer - Nancy Byvelds, R.R. 1, Williamsburg Champion Beef Showman - Christine Cross, 17, Chesterville

Reserve Champion Beef Showman - Carolyn Cross, 15, Chesterville

Champion Beef Steer - Carolyn Cross, Chesterville

Champion Horse Showman - Joanne McMillan, 13, R.R. 1, Williamsburg

Reserve Champion Horse Showman - Cynthia Whetter, R.R. 1, Finch (16)

Champion in Horsemanship - Kim Jackson, 15, R.R. 1, Williamsburg

Top Veterinary Display - John Blaine, R.R. 2, Mountain

Top Environmental Display - Douglas Palmer, R.R. 2, Mountain

Top Farm Safety Display - Greg Holmes, R.R. 2, Mountain

see Chesterville, P.14

DO IT YOURSELF!
CLEAN YOUR CARPETS... THE PROFESSIONAL WAY.
Rent the fantastic new Up & Out Hydro-Mist Machine for superior carpet cleaning. Loosens and removes dirt, previous shampoo residue, and up to 90% of the moisture in just one step. Save money... get results just like a professional!



AVAILABLE FOR RENTAL
4 HOUR—8 HOUR—
OR OVERNIGHT BASIS
John's Pro Hardware
657-4887

Helpful in Many Ways



Thoughtful attention is given to all the necessary details, with earnest respect for the family's wishes and beliefs.

FAIRBAIRN
FUNERAL HOME LIMITED
Phone 543-2271 MORRISBURG
Gordon Fairbairn, President

SEAWAY MOTORS
RIVER RD. EAST
PRESCOTT
- NEW & USED AUTOS
- TRAILERS & MOTOR HOMES
- MOTOR BIKES
Plymouth
CHRYSLER
Dodge Trucks
SALES/SERVICE
925-4763



Levesque's Youngshop
Fits
KID2'SHOES
Like Nobody Else In Town
For Back To School
Kids are our only business
The Youngshop Ltd. 932-4802
29 2nd Street East - Downtown Cornwall

Wintario funds projects

cont'd from P. 9

the rink of the Glengarry Sports Palace.

A grant of $2,127 is to go to the Upper Canada Swim Club in **Cornwall** to aid in the costs of travel for the junior and senior teams to attend the Manitoba Course Swim Championship.

The Glengarry Caber Tossers in **Alexandria** will receive a grant of $1,500 for travel assistance to attend the World Caber Tossing Competition in Aberdeen, Scotland.

A grant of $1,375 is to be made to the **Osnabruck** Township Hockey Association to share in the purchase of hockey equipment.

The **Morrisburg** town League Football Club is to receive a grant of $1,135 to aid in the purchase of football eqipment.

A grant of $902 is to go to the St. Joseph Dance School in Lancaster to assist with the purchase of costumes and a portable sound system.

The Williamsburg Senior Fastball Club is to receive a grant of $810 to aid in the costs of transportation to attend the Ontario Softball Championships in Niagara Falls.

Cornwall Township Minor Softball is to receive a grant of $223 to aid in the purchase of softball equipment.

A grant of $220 is to go to the United Counties All Star Bantams in **Cornwall** ro aid in the purchase of basketball equipment.

Beamish
IROQUOIS SHOPPING PLAZA
Save
Now . . . On Family Wearing Apparel For
Back to School
Many Exceptional
Specials
Throughout the Store
Buy Now and Save!
Beamish

Opening Sept. 4th
IROQUOIS SPORTS
COOPER • C.C.M.
D.&R. EQUIPMENT
TEAM SWEATERS & JACKETS
SKATES BY
BAUER • MICRON
TACKS • SUPER TACKS
IROQUOIS SHOPPING PLAZA

THE ANNUAL MUNICIPAL ENUMERATION STARTS NEXT WEEK

The annual municipal enumeration will begin on Tuesday, September 5, 1978. During this month, an enumerator, *carrying a proper identification card,* will call at your residence for a few minutes to check basic information required in determining:

- your eligibility to vote in the municipal and school board elections to be held on November 13 this year;
- the allocation of education property taxes between the public and separate school systems;
- the distribution of provincial grants to local governments to help reduce local tax bills;
- the preparation of jurors' lists; and
- population information needed for other municipal programs.

The enumerator must record such information as the name, age, property status (e.g. owner or tenant), school support and residency of all members of the household.

When the enumerator visits, please check that the information on the Enumeration Notice is correct. If it is not, revise it and verify the changes.

If you are not home, a Notice will be left for you. If changes are necessary, please make them and mail the Enumeration Notice, as soon as possible, in the self addressed postage prepaid envelope accompanying the Notice. For any additional information, please contact the local assessment office.

Ministry of Revenue
Ontario

M. FAY REGIONAL COMMISSIONER
COUNTIES PRESCOTT & RUSSELL
STORMONT DUNDAS & GLENGARRY
PHONE - 933-7100
ZENITH 45960

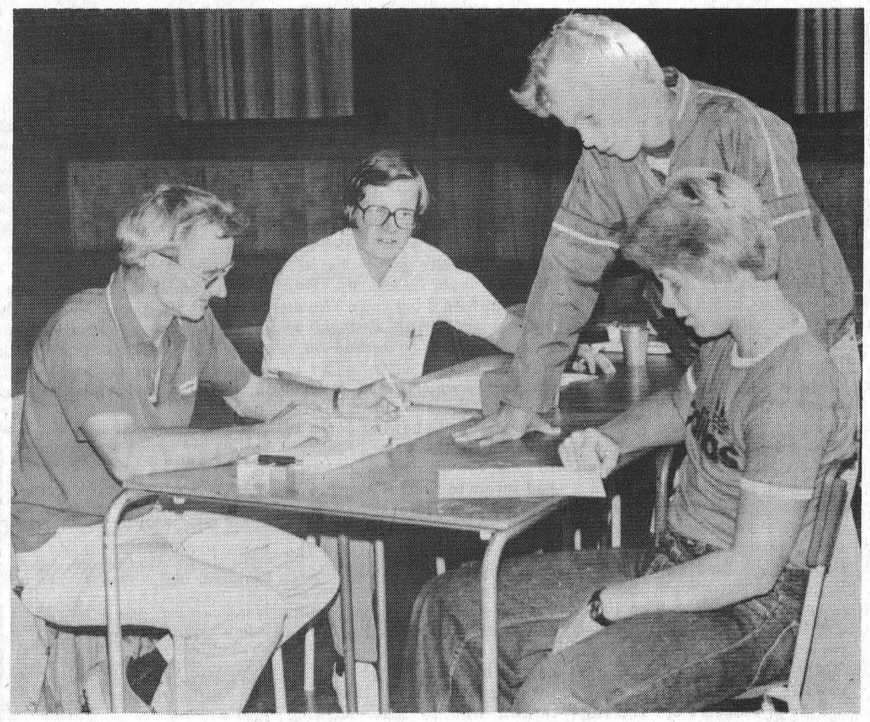

Local boys are being recruited to play soccer this fall, beginning in mid-September. Registration was held and here Robbie Shaw (seated) and Frank Lee sign up with Nick Hobart (left) and Larry Bishaw, of Cardinal.

Forming soccer league

Cardinal Minor Soccer League's registration in Iroquois has brought 16 new members to the list of those already signed up for the upcoming season scheduled to begin on September 16th.

Nick Hobart, one of the organizers of the league, said he is hopeful that those who were not able to attend the registration held in Iroquois last Friday will make an effort to register this Saturday morning at the causeway in Cardinal where there will be exhibition matches played.

It is hoped by the league that they will have enough boys registering to divide into two divisions, junior and senior. To do this, they will need about 125 members to make up the twelve teams.

If you still wish to register and are unable to attend the registration this September 2nd at the matches, registration will be accepted over the phone by calling Nick Hobart at 657-3629.

Summer school termed successful

Summer School 1978 has been termed a success by the S.D. & G. Board of Education, despite the fact that there were a few rough spots. In the final statistical report, presented to the board at the meeting on August 29th, it was noted that this year's enrolment for Summer School was 22 percent higher than last year's.

This is in spite of the fact that 33 percent of the students who had originally planned on attemding Summer School did not show up. The no-shows could also be attributed in part to the fact that several courses had to be cancelled.

The greater number of students enrolled in remedial courses accounts for the overall increase, and seems to indicate that Summer School fills a genuine need.

Math, English and Science courses in that order, took more than half of the number of students. This is explained by the fact that most of the other subjects offered -- commercial, technical, social science -- are optional at the secondary school level.

A combination work and study programme that was planned deteriorated to only on one commercial course. This was attributed largely to the lack of preparation time, the amlost total lack of employers willing to participate in the programe and the government's decision to cut the subsidy that was originally available.

A driver education course, guitar and physical education clinic were all reported successful. The sailing course originally scheduled to be offered had to be cancelled upon the request ot the Cornwall Yacht Club.

A French Intensive or Immersion programme was initially offered, but did not operate because of a lack of interest.

A total of close to 600 students from public and separate elementary and high schools took part in the summer school. An Iroquois man, John McAllister a teacher at Seaway, was one of the two co-principals of summer school, which was held at General Vanier Secondary School in Cornwall.

Nineteen students from Seaway commuted by bus for the summer sessions in Cornwall.

Canvass nets operating funds for Christian School

Once again God has honoured Timothy Christian School of Williamsburg by giving a successful yearly fund-raising campaign on Saturday August 26 Canvasser's picked up donations amounting to $18,800 from our school's many friends and supporters.

To break even, we needed $14,300 so we start the new school year with a bit of a reserve. The Drive Committee and members of the School Society want to express their thanks to everyone who helped reach and surpass the goal.

Last year 100 students were instructed by 4 fully-qualified teachers in the 8 grade School. In the coming year again approximately 100 students are expected with some families being represented for the first time.

Timothy Christian School is not supported by the Provincial Government so there is a tuition fee of $1350. per family per year. The rest of the budget of $93000 is raised through donations and other fund-raising projects.

The standard of education is high in all grades with emphasis on God's Word, the Bible, in each of the subjects. Students are taught that all of life must be lived according to God's standards thus equipping them not only academically but also spiritually. All parents who are interested in Christ-centred education for their child can contact Timothy Christian School at 535-2687.

SECURITY WITH PLANNED INSURANCE
Protect your interests-
AUTOMOTIVE
HOME OWNER—TENANT
PERSONAL—COMMERCIAL
MARINE—FARM—INDUSTRIAL
Licensed Agents Serving The Community
THE THOM INSURANCE AGENCY
IROQUOIS PLAZA 652-2445

Crest Tooth Paste (reg. $1.68)
100 Mils PLUS 50% MORE $1.29
NEW! Clairol's "Body On Tap Shampoo" (Beer Shampoo)
EASY AS A B C SAVING ON SCHOOL SUPPLIES HERE
Houbigant, Coty, Rimmel Cosmetics
Watch For Our Back to School SALE
See Hand Bill For Specials
Gilmer Pharmacy Ltd.
Iroquois EMERGENCY 652-4358 652-4379
Open Mondays 1:15 - 5:15 p.m.

Kenneth Mara, D.C.
DOCTOR OF CHIROPRACTIC
MORRISBURG SHOPPING CENTRE
543-3226

EASTERN STAR BALL
Chapter 83, Morrisburg
COMMUNITY CENTRE
Sat. Sept. 9 —— 9 to 1
Semi-Formal
Music by the Real McCoys Band
REFRESHMENTS - BUFFET
TICKET $5.00 from any member

Perform a death-defying act.
Give Heart Fund.
Give Heart Fund

CONSEIL D'ÉDUCATION DES COMTÉS DE STORMONT, DUNDAS & GLENGARRY
COUNTY BOARD OF EDUCATION

SCHOOL OPENING

Elementary and Secondary
September 5, 1978

1. ADMISSION

Parents are advised that new pupils not already registered may be registered on the opening day of school Tuesday, September 5. Children must be at least five years of age by December 31, 1978, for admission to Kindergarten, and six years of age by December 31, 1978 for admission to Grade 1. Proof of age will be required for all beginners.

2.SCHOOL PERMITS

Parents enrolling children in elementary schools for the first time will be required to complete a school permit giving notice of tax support. This school permit will be provided by the school.

3. OPENING DAY DISMISSAL

All elementary and secondary schools, and schools for trainable retarded children will dismiss at 12:00 noon on opening day.

4 .1978-79 SCHOOL CALENDAR

The following days are school holidays for elementary and secondary school students.

DATE	EVENT	TIME
Sept. 5, 1978	Professional Activity Day	Afternoon only
October 9, 1978	Thanksgiving	
October 23, 1978	Professional Activity Day	All Day
Nov. 15, 1978	Professional Activity Day	Afternoon only
Dec. 25, 1978 to Jan. 2, 1979	Christmas Holidays	
January 29 to 31, 1979	Professional Activity Days	All Day
Feb. 28, 1979	Professional Activity Day	All Day
March 19 to 23, 1979	Winter Break	
April 13, 1979	Good Friday	
April 16, 1979	Easter Monday	
May 21, 1979	Victoria Day	
June 26 to 29,	Professional Activity Days	All Day

Three (3) additional Professional Activity Days may take place, one (1) on June 25th and two (2) after April 1st, if schools do not have to be closed because of inclement weather during the winter months. If schools have to be closed due to inclement weather, the last three (3) Professional Activity Days will be cancelled.

S.J. McLeod, Chairman — T.R. Leger, Director

STEPPING OUT

REGULAR FEATURE OF LOCAL DINING AND ENTERTAINMENT SPOTS

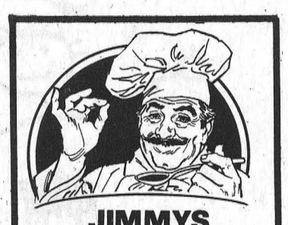
JIMMYS RESTAURANT
•Specializing in Italian and Canadian Foods
•Home made meals plus excellent pizza.
•Air Conditioned.
Lewis St., Cardinal


The Pub.
Dance to disco music, every night except Sunday. The Pub is a favourite spot in Brockville to have a good time. Maybe it's the people. Maybe it's the draught.
SKYLINE HOTEL
100 Stewart St.
Brockville 345-1405

LOYALIST HOTEL
Morrisburg, Ont.
DISCO EVERY WEEK
543-2932

Winchester Theatre
THURS., FRI., SAT.
AUG. 31, SEPT. 1, 2
CLOSE ENCOUNTERS OF THE THIRD KIND
Starring Richard Dreyfuss. A brilliant show with vibrant music and spectacular effects by the director of "Jaws". Close Encounters also shows September 4th, 5th and 6th.
Adult Entertainment
SUNDAY NIGHT SPECIAL
SEPTEMBER 3
10 p.m.
THE DAY OF THE ANIMALS
Starring Christopher George and Ruth Roman. Animals become masters on earth.
THE BAT PEOPLE
Adult Entertainment

Dining, Entertainment and Coming Events


The Terrace Room.
A very special dining room with the kind of menu that's hard to find outside of large cities. The Terrace Room opens for dinner at 5:30 every night of the week. And on Thursday evenings, you can enjoy our special prime rib dinner: a full course meal, including sherry and wine for just $6.95. Dining at the Terrace Room is indeed a rare treat.
SKYLINE HOTEL
Brockville

Satelite Restaurant
Specializing in
Canadian, Italian & Seafood
Open 7 a.m. to 10 p.m.
7 days a week
Next to Iroquois Esso
652-2077
Hwy. 2, Iroquois

IROQUOIS COFFEE SHOP
Licensed Dining Lounge
Varied Menu Specializing in Italian Dishes

Iroquois Shopping Plaza


ISLANDER HOTEL
Cardinal
Home Cooked Meal
Reasonably Priced
FULLY LICENSED
MONDAY - FRIDAY 11:30 to 1:30 and and 5:00 to 8:00 Saturday 11:30 to 8:00

Steinberg Motor Sales
PRESENTS THEIR
37th Anniversary
DAYS
Aug. 31st, Sept. 1st and 2nd


1978 DODGE ASPEN
2 DOOR STATION WAGON
Caramel tan, vinyl bench, radial tires, automatic transmission, 225 cu. in. engine, electric heated rear window, vinyl side mouldings, power steering.
TREASURE SEEKER SPECIALS!
6,095 no trade-in


1978 CHRYSLER NEWPORT
2 DOOR HARD TOP
Tapestry red, radial tires, 400 cu. in. engine, automatic transmission, power steering, power disc brakes, electric heated rear window, radio, premier wheel covers.
TREASURE SEEKER SPECIALS!
6,485 no trade-in

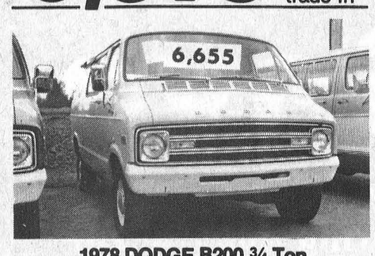
1978 DODGE B200 ¾ Ton
TRADESMAN VAN
Blue, 360 V8 engine, automatic transmission, door and glass package, right sliding door with fixed glass, 500 amp battery, bucket seats, power steering, insulation package, low mount mirrors, oil pressure gauge.
TREASURE SEEKER SPECIALS!
6,655 no trade-in


1978 DODGE OMNI
5 DOOR HATCHBACK
Front wheel drive, sunrise orange, bucket seats, wagon cargo compartment, automatic, 4 cylinder engine, electric heated rear window, bumper guards, remote mirror, side moulding.
TREASURE SEEKER SPECIALS!
5,055 no trade-in

Since 1941
Steinberg MOTOR SALES LIMITED
We Service What We Sell
Williamsburg 535-2052
BUY OR LEASE
Dodge CHRYSLER Dodge Trucks SALES/SERVICE