The Morrisburg Leader

Authorized as Second Class Mail
Post Office Dept., Ottawa

$3.50 YEAR IN CANADA
$4.50 YEAR IN U.S.A.

VOLUME 107, NO. 8. MORRISBURG, ONT., FRIDAY, FEBRUARY 21st, 1969 SINGLE COPIES 10c

Mutual Aid Group Held Meeting at Morrisburg

Edwin Jones, Morrisburg's deputy reeve and fire commissioner officially welcomed 43 members of the Mutual Fire Aid Association for the Three United Counties at their regular meeting held Monday at Morrisburg Civic Centre.

President Cyril Ray, Chief of Long Sault Department conducted the meeting assisted by Chief Gilbert Raistrick, secretary from St. Lawrence Parks department. Acting treasurer Duncan McIntosh of St. Andrews presented the financial report to representatives of the 15 fire departments who were present.

The Secretary had arranged for 10,000 copies of a Mutual Aid Inspection form to be printed to assist all fire department in making house-to-house fire safety checks. Maurice Roussy, Fire Marshals Office representative from Cornwall reviewed the inspection forms with the meeting explaining their use in safety checking. He offered his services to any department that wished to arrange a meeting with a lecture and film on "Inspection Procedures" prior starting the inspection program. It was considered wise to make the complete area inspection once each year.

In answer to questions as to procedure for responding to calls for help Mr. Roussy reviewed activation rules as follows — Department "A" calls Department "B" for help. Before leaving the home station "B" must call the country co-ordinator who arranges for a supply cover from another department for the "B" area. The co-ordinator then takes over and arranges necessary dispatching of de partments. When "B" returns to home station he informs the co-ordinator. In time of need the inter-county mutual aid system be comes an inter-area system.

Captain Clarence Snider of Cornwall sugggested that since the aim of the Mutual Aid Association is to bring fire departments together, and since the financial condition of the organization is quite good, an annual social occasion be held in June with banquet, speakers, trophy awards and dance.

The next meeting will be held April 21 at Moose Creek.

Dief Talks to Students At Seaway High School

Right Honorable John Diefenbaker said that Canada must uphold the rights of the Canadian In dians. Addressing the student body of Seaway District High School on Thursday, he said, "There should be no pussy footing about the matter. One of the most serious reasons for discontent is that the treaty of 1794 has not been kept. "Wednesday, in the House of Commons", he said, "I asked that Canada live up to the treaties made between the sovereign and the United States. Otherwise the Indians will conclude that they are something unworthy of being treat ed fairly".

Mr. Diefenbaker, introduced as Canada's Father of the Bill of Rights, was the first politician to address a student body in the area He told the students, "Freedom is the right to oe wrong but not the right to do wrong". "Everyone", he said, "is entitled to have freedom as long as he doesn't interefere with the other person's rights".

"To-day", he added, "a small percentage of students make trouble but by and large you young people have ideas and visions beyond any thing we ever dreamed of. Cultivate your dreams and if they are good for Canada, press forward be cause every advance was once an idea in the mind of a boy or a man". He encouraged the girls to "press forward" because there is no reason", he said, "why we should not have a woman prime Minister".

Mr. Diefenbaker said, "Parliament is the place where your laws are made and where your freedoms are made. It is great because of the heritage of great leaders of the past. You have not been left a perfect world . . . that is impossible but you have the kind of Canada that gives a freedom known no place else in the world.

He then enumerated freedom of Religion granted in 1775, the abolition of slavery in Canada in 1892 a landmark of freedom, freedom for the Jews 20 years before it was granted in the United Kingdom and Women got the right to vote in Canadian cities in 1830. He said, "they lost it ten years later because they didn't agree with their husbands' beliefs and lost it because they were considered incapable of voting.

"These", the speaker said, "are the foundations of our freedom. They are the things that make Can ada great".

During a question and answer period the 73 year-old leader of the opposition said he was opposed to the recognition of Red China because smaller countries who have fought against communism would feel that the fight for freedom was ended.

When asked if he saw Canada breaking its ties with Britain, he said, "No, the only reason Canada was not not absorbed by the United States long ago was because we were a monarchy". He added, "at the time of Reciprocity in 1911, the United States felt that t h e Unied States stretched from he Rio Grande to the North Pole. That is where they made a mistake Canada has always been the northern part of the continent. S h e could have become a part of United States at any time upon application, but I do not think annexation will ever go".

When questioned as to this week's Prime Minister's Conference Mr. Diefenbaker said, "propositions and suggestions were made, committees have been set up to determine what the ycouldn't determine themselves. "The Federal Government", he added, "naturally doesn't want to give any more than they have to".

In as far as a Canadian identity goes, he gave answer, "The only place in the world where you hear that Canada hasn't an identity is by some people in Canada".

Hockey News

COMBINES CLINCH TOP POSITION WED.

Morrisburg Combines clinched first place in their league in this week's games with a 10-1 swamping of Prescott Barons on Tuesday and a 4-4 tie with Renfrew Wednesday.

Combines now have 35 points; Shawville has 32 with one game remaining; Renfrew has 29 points and two games remaining.

Tuesday night, Jack Duncan turned in a hat trick, with a pair apiece for Big Doug Casselman and Ron Quenneville. Singles went to Rick Rushford, Richard Plamondon and Roy Pyke .JJohn Donovan counted Prescott's lone goal.

Wednesday night, Renfrew held a 3-1 lead after the first period with the second period 4-2. Combines came on strong, however, in the last 10 minutes and scored two goals within 35 seconds. For Renfrew, it was Bert Morrow, M. J. Blimkie, Larry Mick and Jack Edwards. For the Combines, it was Jack Duncan with a pair; Allie Cameron and Big Doug Casselman with singles. Nine minor penalties were dished out by referee Aime LeBlanc, with 2 of these going to the Combines. The locals outshot the North Stars by 34 to 27.

×

Morrisburg Lions of the Junior B St. Lawrence League are battling for the 4th spot. Sunday, February 23rd, they host Prescott at 2:15. These two teams are tied with 26 points each. Come out and support these young players.

×

Combines started out slowly, but gathered speed to pump in five goals in the third period and defeat Embrun Panthers 7-4 Friday

After a scoreless first period Terry Kelly started the Combines off, but less than 2 minutes later the count was tied by Dick Ducharme. Mel Tomalty sent the Combnies in front again, but Norm Charron tied it up to end the 2nd period 2-2

Three fast goals in the third per iod put the Combines ahead; there two by Big Doug Casselman and 1 by league leader Lyle Ellis. Jack Madore notched one for the Panthers, but Gord McMillan pumped in two goals in 39 seconds. Madore scored again, less than a minute later ,to end the game 7-4.

In the first two periods, Embrun received 1 minor and the Combines three.

At 10:44 of the third period the Combines Roy Pyke was assessed a minor ,a 10-minute misconduct and a game misconduct. At 19:13. Bryan Armstrong and Charles Goudreau each received a minor and a major.

×

Combines outshot the Panthers by 26 shots to 24.

The week end of the 21st, the Sombines will be in Lake Placid to play two or three exhibition games against the Czech and the Swedish National Teams, with a possible game also against the U.S. National team.

Sunday afternoon going into the 3rd period with Embrun leading 1-0 on a goal by Jack Madore (scored at 1.48 of the 2nd period), Combines pumped 4 goals past goalie Roger Chartier. Norm Charron added one one more for Embrun, but Combines held the 4-2 lead to win the game. Big Doug Casselman notched 2 of the goals for the Combines, with singles by Roy Pyke and Terry Kelly.

16 minors were handed out by Referees Bud Grant and Chief Garand, with 7 to the Panthers.

Embrun and Prescott start a best of 7 series Monday night to determine who will take 4th place in the league standings. Renfrew holds undisputed 3rd place, while Morrisburg Combines and Shawville Pontiacs battle for 1st and 2nd spot.

×

Wednesday night Morrisburg Lions of the St. Lawrence Jr. B. League defeated 1st place Maxville 4-3. Maxville has lost only 3 games this season.

Lions led 3-1 after the 1st, then 3-2 after the 2nd period. Maxville's John Wensink opened the scoring at 3:35 of the 1st period. Tom Whelan tied the game up on a penalty shot, pulling the goalie to one side and tucking the puck in the opposite corner. Bill "Cookie" Lawlor scored 2 goalls in 10 seconds to end the 1st period. Nicky Haramis scored in the 2nd period and again in the 3rd period. Captain Ken Morrow scored Lions 4th goal at 12:53 of the 3rd period.

3 minors were handed out to each team.

×

Cardinal defeated Cornwall Twp. 6-2 to win the championship of the fourth annual Bantam H o c k e y Tournament Saturday at Morrisburg under auspieces of Branch 48 of the Royal Canadian Legion.

Starting at 9 a.m. Morrisburg defeated Spencerville 7-4, with Hughie Gillard scoring 5 of Morrisburg's goalls. This was followed by Cardinal defeating Cornwall Bees 5-2, Cornwall Township bested Maxville 6-2 and Alexandria defeated Russell 5-1.

To enter the winning section of the finals Cardinal defeated Morrisburg 6-0 and Cornwall Township bested Alexandria 6-3. Then Cardinal and Cornwall Township met with Cardinal emerging victorious with a 6-2 win, Cardinal's goalgetters were: Mike Milliken 2; Brent Davy 2; Randy Crawford 1; George Prosser 1. Larry Lalonde took both of Cornwall Township's goals. All told the young star player, Larry netted 11 of the 14 goals made by his team during the day.

In the losers' division overtime and sudden-death plays were made before Maxville won the crests with a 3-2 victory over Cornwall Bees. Scorers for Maxville were Pierre Belanger, Gary McIntosh and Don Chisolm making the winning goal at the 30 second mark in overtime. Alain Trottier and Ron LePage scored for Cornwall.

Presentations to winners were made by John Rice, Tournament Director.

O.P.P. REPORT

Ontario Provincial Police in Dundas County last week patrolled 15,-244 miles in 993 working hours. During this time there were 54 charges laid under the Highway Traffic Act, along with 73 warnings being issued. Officers from Morrisburg and Winchester Detachment investigated three infractions of the Liquor Control Act, which re sulted in 6 persons being charged. One person was arrested and charged with 'driving while his ability was impaired'. Ontario Provincial Police also investigated I Break and Enter; 1 Theft and 1 Disturbance along with 11 other miscellaneous complaints.

On our area highways there were 8 property damage accidents and no personal injury accidents.

Provincial Judge's Court was active during the past week, with officers spending a total of 38 hours in Court, and registering 64 convictions.

SKI DOO'S

It has been brought to the attention of the Ontario Provincial Police at Morrisburg that several ski-doo owners are running over the lawns and hedges of the property owners in the Village. A word to the wise at this time regarding the liability of this section. If it is proved that the action was deliberate and there was property damage resulting, the driver of the ski-doo could be charged with wilful damage under the Crimnial Code of Canada.

If the action was unavoidable and accidental then the driver of the ski-doo has insurance to cover any damage that might incur.

It is also feasible that the rules of the road under the Motorized Snow Vehicles Act could apply and the driver would then be subject to a charge under a Provincial Statute .



Mr .Brian Jeffrey and Mr. Peter VanHoof have a well organized and active Scout Troop with a mem bership of 40 boys aged 10½ to 16 years.

Mr. Derek Dickenson and Mr. James Vaughan have an active reorganized Cub Pack with a membership of 40 boys, aged 7 to 10 years.

Our Reeve and Town Council have granted permission to use the old Morrisburg High School building for their weekly meetings.

The next informal Adult Group Committee meeting will be held at the Legion Hall on Wednesday, February 26th at 7:30 p.m. Let's turn out and organize a Group Committee, with a membership of which the Morrisburg district and our boys will be proud.

Delbert Barkley Passes in Hospital

The death occurred in Winchester Hospital on Tuesday, February 18th, of Delbert G. Barkley, well known and respected farmer of the Morrisburg area. He was in his 86th year.

Born in Williamsburg Township on August 19th, 1883, he was a son of William Barkley and his wife, the former Jane Dailey. For most of his life he had farmed in Williamsburg and Matilda Townships. Although not in the best of health for some time, he had been able to be around the house until a short time before his death. He was a member of the United Church.

Sixty years ago, at St. James Anglican Church, Morrisburg, he was united in marriage to Helen Duvall daughter of Mr. and Mrs. Edward Duvall of Morrisburg, who predeceased him in 1956.

He is survived by one son, Ralph, at home; two daughters, Mrs. Harold Coligan (Desta) of Prescott, and Mrs. oJseph Eckford (Arleen) of Iroquois. His eldest son, Stewart, predeceased him in 1945. He is also survived by 3 grandchildren and 8 great grandchildren. He was the last surviving member of his family.

The body rested at the Fitzsimmons Funeral Home, Iroquois, until Friday, when funeral service is to be held at 1:30 p.m., with Rev. Leslie Dean in charge of the service. Interment will be in the family plot at Mount Pleasant cemetery in thespring.

Pall bearers are: Mahlon Zeron, Carl Empey, Johnny W. Merkley, Hank Zyp, Sam Duvali and T. J. VanderZweep.

ENGLISH NIGHT IS HELD AT OAC IN KEMPTVILLE

The Literary Society of the Kemptville College of Agricultural Technology held its annual English Night in the college auditorium on Wednesday February 12. T h e r e were a number of contestants in each category of public speaking, but the final winners were Marilyn Paul from Millgrove in prepared speeches, Angela Horvath, Woodstock, in both radio and impromptu speeches, and Vivian Coles, Ottawa, in poetry reading.

The evening was well attended, and Chairman Murray Ferguson, on behalf of the Literary Society, extended his thanks to contestants, judges and Alfred Burnham Band, all of whom contributing the event a suc

Mrs. H. M. Ogilvie, el, Mr. O. R. Irv- Coggins, all mem ge staff.

PREPARE TO VOTE FOR SINGLE FARM ORGANIZATION

The executive of the Ontario Federation of Agriculture decided today to start preparing in early March at the annual Winter Conference for a farmer vote across the province on the General Farm Organization.

OFA President Charles G. Munro stated that the Winter Conference would be a "workshop" for members from across the province to begin procedures for a successful late spring vote in the province. The conference would then lead to organizational structuring at the local level for the mandate.

A special committee was named by the executive to prepare the pro gram for the two-day conference to be held March 12 and 13 at the Westbury Hotel in Toronto. The ex ecutive will meet again again the day prior to the conference.

Saturday the executives of the Federation and the Ontario Farmers' Union will meet for the second time in two weeks to discuss progress towards the GFO.

The executive also received a report concerning their farm machinery importation program during their regular monthly meeting. to date farmers have stated wishes of ordering 374 pieces of machinery worth $1,822,445.00 Canadian from Britain in the OFA program. The Federation will order any piece of farm machinery from Britain for Ontario farmers if it is available.

The program was first initiated to illustrate inflated mark-ups in Canadian farm machinery prices.

Mrs. Hildenbrand Died at Ottawa

The death occurred at the Ottawa Civic Hospital on Tuesday, February 18th, 1969, of Klara Hildenbrand, wife of Robert Hildenbrand of 33 Grove Ave., Ottawa, formerly of Williamsburg, after a lengthy illness.

Mrs. Hildenbrand was born in Germany, 42 years ago a daughter of Joseph and Catherine Rieger, attended school there and in 1949 was united in marriage to Robert Hildenbrand. About 10 years ago the family came to Canada, first residing in Ottawa for 2 years, and then in Williamsburg for 6 years, and then going back to Ottawa after she became ill. She made a trip back to Germany to see her family in January, 1967. A kindly, cheerful woman she was always willing to lend a helping hand, and had a host of friends in Williamsburg and area. She was a member of St. Mary's Catholic Church, Morrisburg, belonged to the Catholic Women's League, and the Williamsburg Women's Institute.

Besides her husband, she is survived by four sons, Rainer, Ralph, Roland and Robert Jr., one daughter, Ruth and one gr in Ottawa, she is also su by her mother, Mrs. Catherine Rieger, four brothers and one sister, all in Germany. Her father predeceased her, having been killed in the war.

The requiem mass was celebrated at St. Albertus Church, Ottawa, on Thursday, February 20th at 8:30 a.m. with Rev. Father Stroik in charge, Interment was at Notre Dame cemetery, Ottawa.

Area Couple Mark 60th Anniversary

Mr. and Mrs. Fred C. Gallinger of Gallingertown, celebrated their diamond wedding anniversary on Sun day at the Laurann Nursing Home Cornwall, where Mrs. Gallinger is a patient.

They ha ur children, Beatrice (Mrs. ampbell) of Bro ville; lingertown, ford of Cornwall and Hubert of Ingleside. Most of the family were present including Mrs. Gallinger's sister, Mrs. W. J. Cheley of Morrisburg.

Mrs. Hubert Gallinger made a decorated anniversary cake, which was served with ice cream and coffee.

Mr. and Mrs. Gallinger were married in St. George's Anglican Church at Gallingertown by Rev. Lionel Homer, February 17th, 1909.

They have lived most of their lives in Gallingertown with the exception o fthe last few years with their son Clifford and wife in Cornwall. They have 13 grandchildren and several great grandchildren.

All join in wishing Mr. and Mrs. Gallinger many more happy years together.

During the day several pictures were taken of the bride and groom of sixty happy years.

ENG AENT

Mr. an Ronald Barkley wish e the engagement of t r, Ruby Eileen Carl nAllen, son of and anAllen.

DEPARTMENT OF LANDS AND FORESTS

Weekly Report

WOODLOT MANAGEMENT

By: Philip E. Anslow,
Timber Supervisor

Like any other business venture from which financial profit or other benefits are expected, the farm woodlot will realize cash returns in direct proportion to the degree of management. Management of a woodlot need not be complicated, it only requires a normal application of farm know-how. One basic point however is that the woodlot should be treated as productive growing stock from which crops of forest products may be harvested regularly. It shoul dnot be utilized just as a source of wood products for use around the farm, such as fuelwood etc.

Sometimes owners sell their bush for a lump sum to sawlog or pulpwood operators, or they may cut all the best trees for some special purpose themselves. In the first case, this puts the woodlot out of commercial production for many years; in the second instance the woodlot is left in very poor condition. Many people who treat their woodlots like this would not think of using their fields year after year for the same crop until the soil was completely depleted.

The basic concept of forest management is to producetrees of all sizes in perpetuity. This applies to a woodlot in such a way that the timber cut should not reduce the basic growing stock; this is similar to the way in which interest is accrued without reducing the money capital.

Woodlot owners who may have neglected their woodlots or who have recently purchased such lots should not be dismayed by their lack of knowledge in forest operations. The essential forest management skills are fairly simple and quite readily acquired. In addition the operation of the woolot should not interfere in any great way with the production of field crops, because the woodlot can usually be operated in the offiseasons.

Many studies of farm woodlots have proven that clearcutting the bush or removing only the best logs may bring larger immediate profits but, in the long run, selective cutting will give preater total profits and will preserve the growing stock in perpetuity.

If you are a woodlot owner and are in need of advice concerning forest management, do not hesitate to contact the nearest office of the Department of Lands and Forests for guidance.

New President for Holstein Assoction

Marland Murray, Martintown, Ontario, is the newly elected President of the Holstein-Friesian Association of Canada after serving for twelve years as a director. He and his son Campbell farm 350 acres and their Murrayholm Holstein herd numbers 150 head. A daughter, Carolyn, was the former Ontario and Canadian Dairy Princess. Mr. Murray is of Scottish ancestry and is the fifth generation of his family to farm in Stormont County. He has taken an active part in the life of his community. For 16 years he has been a Calf Club leader and is currently the Stormont County representative of Eastern Breeders Incorporated. He has been president of the Stormont Holstein Club and Crop Improvement Club and has served on both the public and high school Boards.

Three new directors were added to the Board of Directors of the Holstein-Friesian Association of Canada. These were Gordon Parks, Bloomfield, and David Houck, Unionville, representing East-Central Ontario, and Earl Osborne, Rockwood, representing West-Central Ontario.

B.M. Trenholm, Grand Pre, Nova, was named 1st Vice-President; Abner B. Martin, West Montrose, Ontario, 2nd Vice-President; Curtis Clark, Carstairs, Alberta, 3rd Vice - President; and James A. McCague, Alliston, Ontario, 4th Vice-President.

Directors appointed to the Extension Service Committee were: Ross Marshall, Kirkton, Ont.; Howard R. Laidlaw, Brapton, Ont.; R. Bruce Reid, Mount Hope, Ont.; Howard B. Dodge, Cardinal, Ont.; and Jean C. St. Pierre, Grenville, Quebec.

J. M. Fraser, Streetsville, Ontario was recommended as Judge for the Royal Winter Fair, at Toronto, and W. J. Knapp, Galt, was recommended as Judge for the Canadian National Exhibition, Toronto.

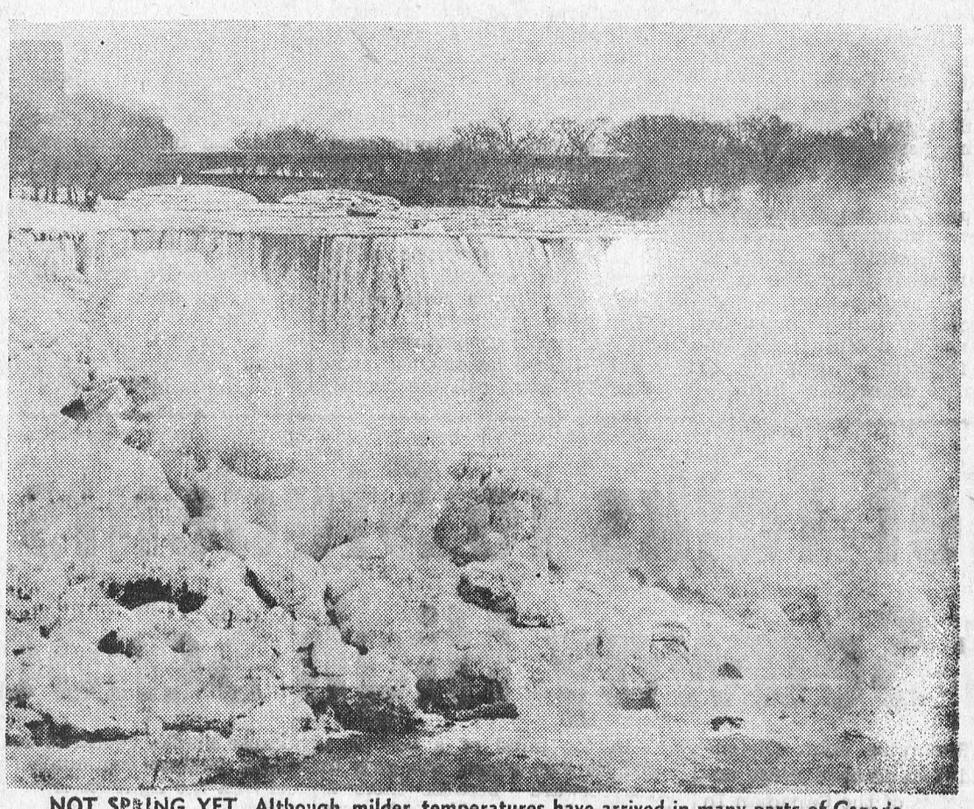

NOT SPRING YET. Although milder temperatures have arrived in many parts of Canada, old man winter is still leaving his marks everywhere, especially at Niagara Falls, Ont., the famed honeymoon capital. The snow and ice still forms weird and wonderful patterns below and around the falls.—TTS Photo



A problem after marriage

DEAR DORIS — The girl my son married used to come every weekend and we both thought she was nice, but since she got married she is a real problem. She is dominating and bossy and won't even let our son come to see us. It's all her own people, and I believe she has him so brainwashed he doesn't know right from wrong.

It breaks our hearts as we both love him dearly. We only go on invitation and then she grouses about the work etc. This Christmas was the payoff. We went. We got two cheap little gifts, which didn't matter, only the other side got real expensive ones. My husband says we should smarten up, as they have a much nicer home than we have and go without nothing.

I know our son knows there is something wrong but she is so difficult it makes it bad for him. I have never said anything but feel like discussing her with him. Would it help?

So Many Hurts

DEAR HURTS — No good at all, unless he comes to you. He may be just as surprised as you are at the way his life has been taken over.

I'd guess this young bride has a good deal of growing up to do. When raising a family starts to hit hard, who then will be the strong one? The partner whose parents have given him love, and responsibility, and self-confidence.

Resent nothing, openly. Let him see you are there as always, believing in him and ready to be useful if you are needed. And when you and your husband blow your tops, confine the blast-off to each other.

DEAR DORIS — I would like to know that the phrase "Sock it to me" means. I can't really ask anyone for fear I'll get laughed at.

Curious And Wondering

DEAR C. AND W. — I asked somebody and merely got a mystified look. He didn't know either.

I'm told it was originally a line in a popular song. It might mean, "Let me have it," or "Give it to me straight from the shoulder," unless you can think up something better.

(Readers: What about it?)

DEAR DORIS — To settle an argument, could you tell me whether cigarette smoking has decreased, with all the talk about it? My husband says more people are smoking than ever.

Against It

DEAR AGAINST IT — According to the Honorable John Munro, Minister of Health and Welfare, there is a consistent decline in Canadian cigarette consumption. In a speech to a meeting of The Canadian Cancer Society he said, in part:

"The present encouraging trend in Canadian smoking habits will have to continue and quicken for a considerable period before its reflection brings change to the tragic record of preventable illness and death.

"The time lag between the commencement of cigarette smoking and the serious onset of its consequences is reckoned in years. But from many directions comes evidence that the march towards the day of falling death rates from smoking-induced diseases is gaining significant momentum."

Would your husband care for a copy of my leaflet "Why Smoke?", which offers some choice ideas about how to quit?

Confidential to Worried Sister — Your sister has a problem, and that's for sure. But not the one she is worried about. Whether she realizes it or not, she plays with fire when she turns to drugs and pills in such wholesale fashion.

Better take a hand. Talk with her current doctor and discover whether he is aware of the way she dopes herself. If he has not given her these prescriptions, does he know what doctor supplies them?

He will be nothing but glad to have you take a live interest in her — and this could make all the difference in making his treatment effective.

Toronto Telegram Syndicate

GIVE...
so more will live
CANADIAN
HEART FUND



STREAKING. Frank Mahovlich of the Detroit Red Wings may crack the 50-goal barrier this year in the National Hockey League. The Big M is currently enjoying one of his greatest years in the league. His hot sniping is one of the reasons Detroit is taking a serious run at the playoffs.—TTS Photo



IN AGAIN. T. C. Douglas, national leader of the New Democratic Party, has regained a seat for himself in the House of Commons. Mr. Douglas won re-election to the House by winning a federal by-election in Nanaimo-Cowichan - The Islands in British Columbia.—TTS Photo

RED CROSS
IS ALWAYS THERE
WITH YOUR HELP

SPECIALS

NO. 3 CHERRY HONEYTONE PANELLED
MASONITE. Prefinished. 4 x 8 Sheets... Ea. $3.19

MASONITEBUDGET BOARD. 4 x 8 x 1/8
Per Sheet $1.33

PREFINISHED JADE LUAN PANELLED
MAHOGANY ..... 5 Sheets $18.99

PING PONG TABLES $19.88

PHONE 543-3155
FOR ALL YOUR BUILDERS' SUPPLIES
HODGINS LUMBER LIMITED

tough luck, son!

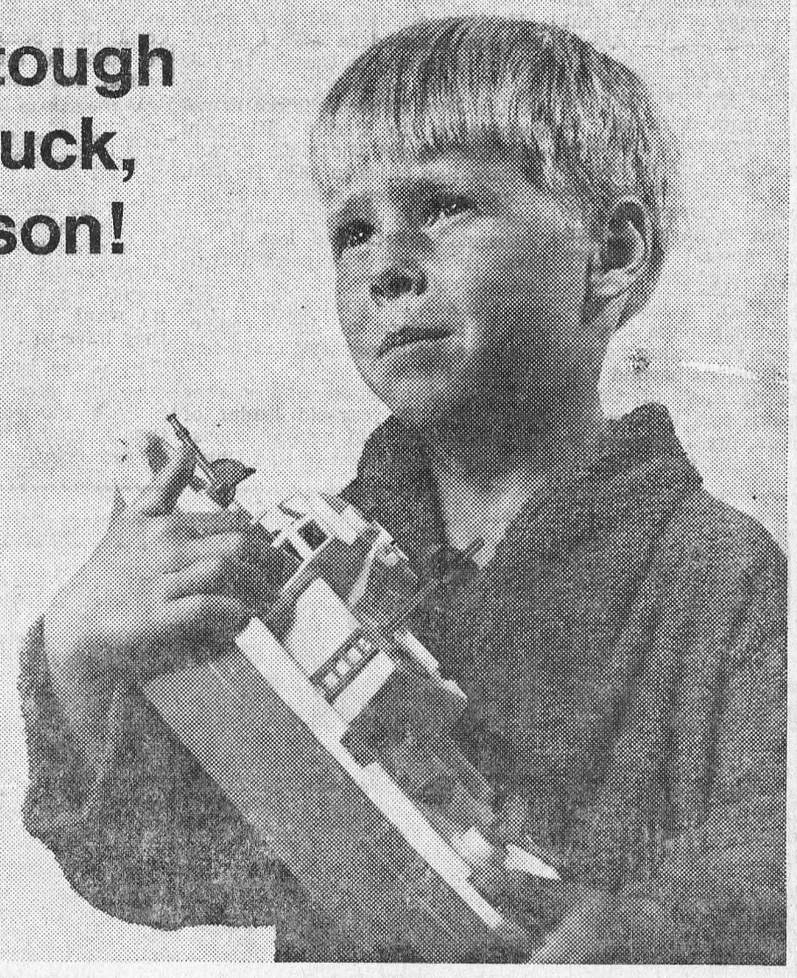

Cascade 40

When there's a Cascade 40 in the house there's no excuse to wriggle out of the evening bath. There's always loads and loads of hot water on tap for the whole family. If hot water is a problem in your house, it needn't be. A Cascade 40 electric water heater will give you *all* you're ever likely to need—economically. Just ask your hydro.

your hydro

live better electrically

Morrisburg Hydro-Electric Commission
COLIN ST., MORRISBURG PHONE: 543-2053

TAX TIPS

QUESTIONS & ANSWERS

This income tax column has been prepared by the Ottawa District Office, Department of National Revenue, Taxation. The questions used are common ones, and the answers usually straightforward. However, unusual circumstances sometimes alter the answer. If your question isn't answered here or in the Income Tax Guide, phone Ottawa 992-5051, or write National Revenue, Taxation Ottawa 4, for free advice by K. L. Reid, District Director, Ottawa Taxation Office.

×

Q. What do I do, if after filing my return I discover it is in error?

A. If, after you send in your return, you have to change or add something do so by writing your district taxation office. DO NOT file another return and DO NOT write to Data Centre in Ottawa.

×

Q. Is it important to have every space completed on a return?

A. Every applicable space should be completed because incomplete returns cannot be processed at the Data Centre in Ottawa. They are sent back to the district offices for correction, a process that may involve actual contact with the taxpayer and only after such correction has taken place, can the form be returned to Ottawa for processing, a delay which may well hold up payment of your refund.

×

Q. May I treat the cost of clearing and breaking land as an expense?

A. Yes, if you are in the business of farming. See page 7 of the Farmer's and Fisherman's Guide for further details.

×

Q. It appears from my T4 slip that my employer has not deducted sufficient Canada Pension Plan contributions. May I pay the additional amount required and claim the increased deduction?

A. No, please do not make additional payments on your return, claim only the contributions per T4 slips. If it appears that you have been under-deducted, check with your employer first, there may be legitimate reasons for not deducting full contributions. If you are satisfied that the required contributions have not been witheld, attach a note to your return stating that your employer has failed to withold sufficient Canada Pension Plan contributions.

×

Q. I've heard a lot about the registration of charitable organizations for tax deduction purposes. As a donor to some charities, what should I know about this?

A. Canadian charitable organizations issuing receipts for income tax purposes must be registered, and all receipts issued for donations must show the registration number of the organization. If you have received a receipt which does not show this number, you should get in touch with the organization and obtain a proper receipt.



YOU'RE WHISTLING IN THE DARK...

if you think that heart disease and stroke hit only the other fellow's family.

MORRISBURG FUEL & HEATING LTD.

OFFERS YOU 24-HOUR FREE

BURNER SERVICE

Free emergency service, free furnace inspection, adjustment and clean-out are yours with our oil heating contract.

SUNOCO HEATING OILS

Made by the originators of famous Custom-Blended Blue Sunoco Gasoline

Morrisburg Fuel & Heating Ltd.

BELL LINES

by Larry Holtby, your telephone manager



Have you ever stopped to think how many times you use your phone during the course of a day, a week, a year? Probably not. Well, whether it's to order a forgotten item from the store, arrange for a baby sitter, change an appointment, check on the car or chat with a friend, there's a good chance you make more calls in a year than your counterparts elsewhere in the world.

According to the latest figures, Canadians are still the most talkative people in the world when it comes to telephones. Mind you, Americans are running a close second. In 1967, Canadians averaged 667.7 calls per person; that's .7 more than our friends south of the border. Mum's the word in Burma, however; citizens there made the least number of calls — an average of .7 each in 1967.

Of the 222 million telephones in the world in that year, more than 103 million were located in the United States. Canada was in sixth place with 8. million phones in service — that's 40.65 telephones for every 100 people. The average for the world is 6.4 phones for every 100 persons.

The statistics are compiled annually by the American Telephone and Telegraph Company and are one year behind because it takes close to 12 months to gather figures from all parts of the world.

× ×

With all those calls — almost 3,000 for a family of four — you might wonder if you'll soon wear the markings right off your telephone dial. It isn't likely, because they aren't painted on the surface. They're molded right into the dial in a two-step operation. First, a plastic plate is formed with spaces left in the shape of the numbers, letters and dots. Then the spaces are filled with a contrasting shade of plastic. So dial away. It will take a great many fingers dialing a great many calls before the markings on your dial begin to wear away.

× ×

If I were to ask where to find the noisiest place in the world I bet I'd get as many different answers as there are readers of this column. But I'm not going to ask because, if there's one thing that's easy to find these days, it'snoise. Quiet? Now that's another story. Still there are a few remaining havens, where quiet reigns supreme, and one of them is the anechoic chamber or "Dead Room" at Northern Electric's Research and Development Labs in Ottawa. The room is shielded from 99 per cent of noise by thick masonry walls, isolation from the building in which it is housed and elaborate acoustical filters lining the room and vestilation system. The Dead Room is used for precise measurements of speech and hearing, and for work on receiving, producing and transmitting sound.

× ×

Larry Holtby

DOMINION

SPECIAL — Gazelle Choice Tomatoes 28-Oz. Tins 4/$1 Save 24c

SPECIAL — Domino Fancy TOMATO JUICE 48-Oz. Tins 3/$1 Save 17c

SPECIAL — Libby's Spaghetti 19-Oz. Tins 5/$1 Save 20c

BIGGER CASH SAVINGS

100% SATISFACTION GUARANTEED!

IT'S MAINLY BECAUSE OF THE MEAT!

GRADE "A" LARGE EGGS Doz. 52¢

TENDER, WELL TRIMMED — FILLET END, 4-LB. AVG. Loin Pork ROAST 69¢ per lb

KRAFT MIRACLE WHIP 16-OZ JAR — SAVE 8c Each - 39c

ST. WILLIAMS JAMS & JELLIES 9-OZ. JARS — SAVE 45c 5/$1.00

HEINZ FANCY Tomato Ketchup 15-OZ. BTLS — SAVE 17c 3/$1.00

CHOICE CENTRE CUTS LOIN PORK CHOPS - - - POUND 89c

SWIFT'S PREMIUM or LAZY MAPLE BREAKFAST BACON - - 1-LB. PKG. 89c

VALLEY FARM FRENCH FRIES 9-OZ. PKG. — SAVE 8c Each - 10c

DOMINO UNSWEETENED Grapefruit Juice 48-OZ. TINS — SAVE 10c Each - 39c

FRESH BONELES SIDE PORK - By the Piece lb. 59c - Store Sliced lb. 69c

SWIFT'S TABLE-READY ASSTD. COOKED MEATS - - - - 6-OZ. PKG. 25c

DOMINO FROZEN FANCY PEAS 2-LB. PKG. — SAVE 10c Each - 39c

LEGION CHOICE PEAS 19-OZ. TINS — SAVE 15c 5/$1.00

GARDEN-FRESH PRODUCE

GOLDEN-YELLOW, RIPE AND FIRM CHIQUITA BANANAS JUMBO SIZE 2 LBS 29¢

Kon Tiki Crushed, Tidbits or Sliced Pineapple 19-OZ. TINS — SAVE 8c 4/$1.00

RICHMELLO PEACH OR APPLE PIE 24-OZ. SIZE — SAVE 10c Each - 39c

Canadian-Grown Fancy, Juicy Lawfam Apples - - 5-LB. BAG 49c

RICHMELLO ANGEL CAKE 16-OZ. SIZE — SAVE 10c Each - 49c

Juicy, Fresh, Jumbo Size 88s Sunkist Oranges - DOZ. 89c

Mexican, Fresh, Tasty Green Cucumbers Large Size 2/29c

— We Reserve the Right to Limit Quantities —
VALUES EFFECTIVE TILL CLOSING
6:00 P.M. SATURDAY, FEBRUARY 22nd, 1969

SHOP WITH CONFIDENCE! All meat and meat products sold at Dominion, whether Fresh, Frozen, or Processed are GOVERNMENT-INSPECTED!

DOMINION
DOMINION STORES LIMITED

Store Hours: Mon. 9—6; Tues. 9—6; Wed. 9—12; Thurs. 9—6; Fri. 8:30—5; Sat. 8:30—6

NEW STORE HOURS

— IN WILLIAMSBURG —

EFFECTIVE IMMEDIATELY

The following business places in Williamsburg, will observe the hours noted below:

- WILLIAMSBURG RED & WHITE STORE
- BARCLAY'S M & M STORE.
- McNEELY'S DRUG STORE
- BLACK'S TV AND APPLIANCES

CLOSED ALL DAY MONDAY

TUES., WED., THURS., SAT., OPEN TILL 6 P.M.

FRIDAY, OPEN TILL 9 P.M.

H. C. FAIRBAIRN & SON

FURNITURE DEALER

FUNERAL AND AMBULANCE SERVICE

PHONE COLLECT TO:

MORRISBURG: 543-2271

IROQUOIS 652-47775 — WILLIAMSBURG 535-2950

Successor to G. Leonard Keck

RADIO - TELEVISION SALES & SERVICE

- COLOUR TV — STEREO — HI-FI
- RADIOS AND APPLIANCES
- RECORDS AND MUSICAL INSTRUMENTS

GUITAR LESSONS AVAILABLE

— — CALL — —

STYLES & McINTOSH TV

IROQUOIS — PHONE 652-

Closed Monday — Open Tues to Sat

THE STUDENTS OF SEAWAY
DISTRICT HIGH SCHOOL
—PRESENT—

VARIETY NITE
CONCERT '69

Thurs. and Fri., February 27 & 28
IN THE SEAWAY HIGH GYM

PLAYS — SONGS — COMEDY
FUN FOR THE WHOLE FAMILY

TICKETS ONLY $1.00 STARTS AT 8:00

LOCAL and GENERAL

Mr. Allie Prunner who recently retired as custodian of the Morrisburg Branch of the Bank of Montreal, received a letter from The Hon. Lucien Lamoureux, Speaker of the House of Commons, Ottawa. It states, after expressing congratulations: "Theexample set by your devotion will serve ac a pattern in these changing times". Thursday, he also received a congratulatory, friendly letter from Hon. F.M. Cass, Q.C., Speaker of the Legislature.

Mrs. James Williams of Montreal Quebec and Mr. and Mrs. Fred Perry of Verdun, Quebec, were recent guests of Mrs. John Mynard, Farlinger Avenue. They also visited Mr .Mynard, who is a patient in Winchester Memorial Hospital. Other guests at the Mynard home were Mr. and Mrs. Clifford Sharlow and sons of Massena, N.Y. Mrs Sharlow is Mr. Mynard's niece.

BORN—At Winchester Memorial Hospital, on Sunday, February 16, to Mr. and Mrs. Ricki Froats, Morrisburg, a son.

Mr .and Mrs. Sherwood Stoddart have returned to their home at Riverside Heights, after enjoying a vacation in Florida for four weeks.

BORN—At Winchester Memorial Hospital, on Wednesday, February 12, to Mr. and Mrs. Leslie Craig, Iroquois, Ontario, a daughter.

Mr. Gerald Morton of North Bay passed away on Friday, February 7th after a brief illness. He is survived by his wife, Rhoda, and two daughters, Ruth and Shirley, both of North Bay; 2 sisters, Beatrice Vernon ,o fOakville, and Mrs. Winnie Lapierre of Morrisburg. Mr. Morton was quite well known in Morrisburg .

Thirty-seven teachers from secondary schools attended a careers day at the Kemptville College of Agricultural Technology recently, to become acquainted with employment experiences of graduates in agriculture and home economics. Special features of the program included two panels of recent graduates who discussed their carreers since leaving K.C.A.T. After lunch faculty members met with the visitors in small groups to answer questions on enlrance requirements and curricula for the College. Dr. F. A. Stinson, Prinicipal of K.C.A.T., welcomed the visiting group.

BORN—At Winchester Memorial Hospital, on Thursday, February 13th, to Mr .and Mrs. David Keeler R.R. 2, Iroquois, Ont., a daughter.

Friends will regret to learn that Robert Snyder is a patient in the Memorial Hospital at Winchester where he underwent an operation.

Miss Hilda Thompson, R.N., of Morrisburg, is a patient in Kingston General Hospital.

BORN—At Winchester Memorial Hospital, on Friday, February 14, to Mr. and Mrs. Henry Geurkink, Brinston, Ont., a daughter.

Dr. and Mrs. G. Rosenquist of Williamsburg, and Mr. and Mrs. Les Cruickshank of Morrisburg are enjoying a holiday in Spain.

Junior Cassell, Charlie Cassell, and Don Morrell attended the Canadian Sportsman Association Convention at Place Bonaventure in Montreal on Sunday last.

BORN—At Winchester Memorial Hospital, on Sunday, February 16, to Mr .and Mrs. Paul Menard, Ingleside ,Ont., a son.

Mr. George F. Jowett has been appointed and declared an Honorary Member of the Col. Edward Jessup Branch of the U.E.L. Association of Canada, Honoris Causa.

Friends of Mr. Ray Colligan will regret to learn that he is a patient in the Winchester Hospital.

The death occurred in hospital on Monday, February 17th, of Mr. Charles Sidney Beckstead, in his 94th year. Beloved husband of the late Edith Hess and dear father of Grant, Ottawa; Arza, Chestrville; Mrs. Rennie Merkley, Ottawa; Mrs. James Miller (Essie), Toronto. The funeral was held Thursday in Dunbar Presbyterian Church, with interment at Maple Ridge.

MAIN STREET

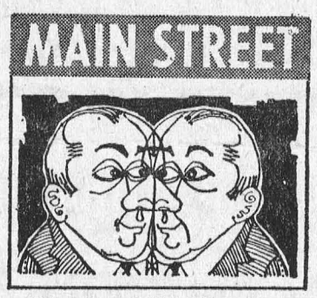

The conceited fellow sees I to I with himself on everything.

WILLIAMSBURG

Mr. Walter Whittekar is a patent in the Ottawa Civic Hospital having had an operation on Monday .

Dr. Hugh Whitteker of Bridgeport, Nova Scotia spent a couple of days with Mr. and Mrs. Clifford Casselman enroute to Winnipeg.

Mr. and Mrs. Glen Ferguson of Athens spent the week end with Mr. and Mrs. W. E. Trickey.

Mr. Stephen Merkley of Ithica N.Y. passed away on Saturday, Feb 15th, 1969 at the Tompkins Memorial Hospital. His wife predeceased him on December 17th, 1968. Mrs. Carrie Carr is a sister. Sympathy is extended to the bereaved.

Minnie Pharaoh spent the week in Ottawa with her sister, Mrs. Harry Hollister.

Husbands Guests As W. I. Meets

The February meeting of Morrisburg's Women's Institute was held in the auditorium of Morrisburg Public School in the form of a covered dish supper. Special guests were those who had contributed toward programs at regular monthly meetings of the Institute during the past year, as well as husband and friends.

Miss Dana Baker, Morrisburg entertained with a number of solos with her own accompaniment on the guitar, Miss Christine Styles of Iroquois presented lively and most entertaining piano solos. Mrs. Ivan Doney sang two ballads with Mrs. Hugh Shennette accompanist.

Mrs. Hugh McMillan of Elma, local member of the Provincial Board of Federated Women brought greetings from the Ontario organization and reported that for the first time in the history of the federation, the area convention will be held October 20 and 21 in Cornwall.

Mrs .Thomas Fraser, president conducted a brief business session assisted by Mrs. Albert Utman, secretary-treasurer. Theme of the month "A nation cannot rise above the level of its home".

Mrs. Oliver Smith led a discussion on that and the Motto: "By preserving the past we make a valuable contribution to the future". She stressed the importance of the Tweedsmuir Histories and read a poem "The Bridge Builder" speaking of Adelaide Hoodless, originator of the Women's Institute whose aim involved co-operation, unity and unselfishness.

Mrs. Fraser read a poem entitled "Kindness" and Mrs. Ray Colligan paid a tribute to "Secretaries".

Roll call was answered by the name of a pioneer remedy. Mrs. Smith conducted a game with husbands and wives ,where all men emerged winners singing "Long, Long Ago".

On display was a double-ring quilt, pieced by Mrs. Kemptfield Beckstead, Mrs. Walter Bowman and Mrs. Roy Schell. It was decided to postpone the quilting until later in the year.

Guides Will Mark "Thinking Day"

Girl Guides, Rangers and Brownies in Morrisburg will join with thousands of Girl Guides and Girl Scouts around the world on Saturday, February 22 to celebrate "Thinking Day". Chosen because the date marks the birthdays of the founder of Scouting and Guiding, the late Lord Baden Powell, and the World Chief Guide, Olave Lady Baden Powell, "Thinking Day is the occasion of Special ceremonies stressing the Guide ideal of international friendship. Girls the world over give "Thinking Day Pennies" to the World Thinking Day Fund, which is used to promote Guiding throughout the world.

Pennies collected by Morrisburg companies and packs will help send trainers to countries where Guide programmes are being established and will send aid to Guide organizations in time of disasters such as in floods and earthquakes.

The Guides of Canada support the World Thinking Day Fund through their own Canadian World Friendship Fund. The Chief Commissioner for Canada, Mrs. K. B. Clysdale of St. Mary's Ontario reminds us "that as members of an International Organization it is our duty to help the World Association of Girl Guides and Girl Guides and Girl Scouts to bring Guiding / Girl Scouting within reach of every girl who wants it." The Canadian World Friendship Fund directs our share of pennies into the World Thinking Day Fund

A small part of the Canadian World Friendship Fund goes to each of the four World Centres (Our Chalet in Switzerland, Our Cabana in Mexico, Sangram in India and Olave House in London, England). Canadian Guides visit these centres ofr adventure in international friendship.

The major part of the Canadian World Friendship Fund is used to assist in the expenses of International travelling for Canadian Girl Guides, making it possible for them to participate in International Camps, International Trainings, and International Conference events each year.

Another portion of the fund is used for 'In Travel Projects' which makes it possible for Canadian Guides to invite Guides from other countries to special events in Canada.

(Here may be appended brief description of the special plans being made locally for celebrating "Thinking Day").

The Morrisburg Guides and Brownies are having a joint Thinking Day programme in the Allen Hall, February 20, 1969, at 7 p.m.

Brownie Theme
World Wide Friendship

Four Brownies will light candles to designate the four points of the compass. Brown Owl lighting one for Lord and Lady Baden Powell.

Guide theme
Hands Around the World

Through the ages the expression of the common Brotherhood of man has been proclaimed in many sacred writings of many faiths.

FASHION SHOW IS HELD AT ANNUAL COLLEGE ROYAL

The fashion presentation "Model Mystique" will be one of the features of the annual Kemptville College Royal to be held February 28 and March 1 on the campus of the Kemptville College of Agricultural Technology, Kemptville, Ontario.

Students in agriculture and home economics are involved in the preparation of a wide variety of displays, exhibits, demonstrations and shows in presenting their theme of "Kemptville College Kaleidoscope". Those who attend can expect to see and hear up-to-date information on the many facets of agriculture and home economics.

Activities begin Friday morning, February 28, and carry through Saturday afternoon, March 1.

A special feature is the fishion show "Model Mystique" to be staged off-campus at the North Grenville District High School auditorium at 8:00 p.m. Friday and 2:00 p.m. Saturday.

It is expected that hundreds of visitors will be attracted to this year's Royal: The Kemptville College Kaleidoscope.

Iroquois Girl Wins Speaking Contest

Janice Thompson, grade seven pupil from Iroquois High School was winner of the W.J. Stewart Trophy at the Dundas County Public Speaking competition held on Thursday in the auditorium of Morrisburg Public School.

Janice will now compete at regional public speaking trials in Kemptville February 23 at 1:30 in the mechanics building of Kemptville Agricultural College. The winner from there will go to Toronto during the Easter vacation to appear in a contest by the Hydro Electric Power Commission of Ontario.

"Canada" was the topic chosen by the winning pupil. Runner-up in the Dundas competition was Norma Johnstone of Maple Ridge who spoke on "Frobisher Bay".

Other contestants and their subjects were: Kimberley Boyd of Winchester—Love is a special feeling. Colleen Richardson, Riverside — "Mental Retardation"; Karen Eady of Morrisburg Public School "Toys" Sharon Gale, St. Mary's School, at Morrisburg "The Solar System 2; Norma Keekkeek of Hallville "Sleep —Marnie McKee, Dixons Corners— "Hunger in Biafra".

Judges were Mrs. Isabel McInnis, Mrs. Anna Marcellus and Mrs. Theresa Cougler who commended the contestants on the high calibre of their work.

During the judging folk dances were presented by the pupils of the higher grades of Morrisburg Public School and selections by the school choir were enjoyed.

NATIVE OF BOUCKS HILL PASSES IN HOSPITAL AT 90

Following a brief illness, there passed away at Winchester Memorial Hospital on Saturday, February 15, Mr. Jesse Elmer Sullivan of South Mountain in his 90th year.

Born at Bouck's Hill, he was a son of the late Ezra Sullivan and Agnes McMillan. In 1903 he married Phoebe Gertrude McIntosh, who predeceased him a short time ago. He spent almost 60 years on the same farm in the Hulbert area.

Surviving are a son, Donald of South Mountain, with whom he resided and a daughter Mrs. Douglas Hanson (Hilda) of Smiths Falls a sister, Mrs. Arthur Graham (Annie), Cornwall; a brother, Morley, Ottawa; two grandchildren and three great grandchildren, as well as several nephews and nieces.

The body rested at the Armstrong Funeral Home, South Mountain until February 17th, when the the funeral service was conducted by his minister, Rev. James Stewart, of Hulbert United Church.

Pall bearers were Nelson Scharf, Daryl Graham, Arthur Morrison, Delbert Fawcett, Sam Keyes and Ward Mellan.

Interment will take place in the spring at Spruce Haven Cemetery, Brinston.

IT JUST AS EASY TO DRIVE ON FULL TANK OF GAS

A recent study of a major Ontario highway indicated that almost a thord of all breakdowns on this road near Toronto are caused by running out of gas.

If you run out of gas and your driving a standard transmission car the Garage Operators Association of Ontario remind you that it is always possible to move a car with standard transmission off the highway should it stall in the traffic lanes by use of the battery alone, put your car in low gear and holding the starter in On position steer your car to a safe resting place.

The Garage Operators Association also reminds motorists that it is as inexpensive to drive on the top half of a tank of gas as on the bottom half.

YOUR BLOOD IS NEEDED NOW!

ANNOUNCEMENT . .

● *We are pleased to announce that Mrs. Laverne Lewis, Victoria St., Apt. 1A, Morrisburg, Ontario, has joined the sales staff of our Real Estate department, and will be pleased to discuss your real estate needs, either buying or selling. Our main office is in Prescott, with sales representatives in Brockville, Iroquois and Morrisburg.*

IRVING H. MILLER Ltd. Realtors
PRESCOTT, ONTARIO

WILLIE CASSELMAN
—PLUMBING—
MORRIS[illegible] PHONE 543-2307

FRANK'S FEED BAG
SHUR-GAIN
WEEKLY FEED TIPS
ROONEY FEEDS
Feed - Seed
Hardware - Fertilizer
DIAL DIRECT
Iroquois 652-4382

You can make extra money by feeding Shur-Gain Vealer.

Shur-Gain Nursing Sow Ration will [illegible]e you better pigs at weaning

[illegible] to 20% Lay Mash can be [illegible] oats.

Assessment Department,
United Counties, Stormont
Dundas and Glengarry,
P. O. Box 219,
Cornwall Ontario

To the Ratepayers of the
Village of Morrisburg.

Dear Ratepayer:

The United Counties Assessment Department will be conducting a re-assessment program in the Village of Morrisburg during the year 1969.

It is our intention to assess all properties at their "Estimated Current Market Value". This will entail inspecting every property and the preparation of a detailed analysis of the conditions of the sale regarding those properties which have been transferred during the past two years.

The purpose of this re-assessment program is to ensure a "Fair" and "Equitable" tax base, and in this regard I request the co-operation of every property owner, when the assessor makes his inspection.

Yours very truly,

B. G. EASTWOOD, M.I.M.A.,
Assessment commissioner.



"Is This the Miami Plane?" "Si, Senor!"

Williamsburg Brownies Celebrate 'Thinking Day'

Brownies in Williamsburg will join with thousands of Girl Guides and Girl Scouts around the world **on Saturday, February** 22 to celebrate "Thinking Day". Chosen because the date marks the birthdays of the founder of Scouting and Guiding, the late Lord Baden Powell, and the World Chief Guide Olave. Lady Baden Powell.

"Thinking Day" is the occasion of special ceremonies stressing the Guide ideal of international friendship. Girls the world **over give** "Thinking Day Pennies" to the World Thinking Day Fund, which is hsed to promote Guiding throughout the world.

Pennies collected by the Williamsburg Pack wil help send trainers to countries where Guide programs are being established and will send aid to Guide organizations in time of disasters such as in floods and earthquakes.

The Guides of Canada support the World Thinking Day Fund through their own Canadian World Friendship Fund. The Chief Commissioner for Canada, Mrs. K. B. Clysdale of St. Mary's Ontario reminds us "that as members of an International Organization it is our duty to help the World Association of Girl Guides and Girl Scouts to Bring Guiding and Girl Scouting within reach of every girl who wants it." The Canadian World Friendship Fund directs our share of pennies into the World Thinking Day Fund.

A small part of the Canadian World Friendship Fund goes to each of the four World Centres (Our Chalet in Switzerland, Our Cabana in Mexico, Sangam in India and Olave House in London, England) Canadian Guides visit these centres for adventures in international friendship.

The major part of the Canadian World Friendship Fund is used to assist in the expenses of International travelling for Canadian Girl Guides, making it possible for them to participate in International Camps, Trainings and Conference events each year.

Another portion of the fund is used for "In Travel Projects" which makes it possible for Canadian Guides to invite Guides from other countries to special events in Canada.

Williamsburg Brownies are celebrating by holding a small party with a specially decorated birthday cake.

MEAT Specials

TO YOUR ORDER, FRESHLY — POUND
GROUND ROUND STEAK 99c

FOR YOUR SPECIAL MEAL — DELICIOUS — POUND
SIRLOIN STEAK - - - 89c

JUICY, TASTY — POUND
WHOLE RUMP ROAST - 79c

PRESSWOOD'S TASTY — 3-LB. TIN
HEAD CHEESE - - - $1.49

IN BULK —BURNS' PURE — POUND
PORK SAUSAGE - - - 49c

—CANADA'S FINEST BRANDED BEEF—
FULL SLICES - TENDER ROUND
STEAK
lb. 79¢

AYLMER FANCY — 19-OZ. TINS
Tomato Juice 7/$1

MOTHER PARKER'S — 100's
Waldorf Tea Bags 65c

CLARK'S CHICKEN,
BEEF or IRISH STEW
14-oz. tins - 3/$1.00

SCOTIAN GOLD — 48-OZ. TINS
Apple Juice - 3/$1

TENDERFLAKE — 1-LB. BKGS.
Pure Lard - 5/99c

CHICKEN NOODLE, CHICKEN & RICE OR MUSHROOM
AYLMER SOUPS
10-oz. tins - 4/69c

NYLONS - pr. 29c

LIBBY'S
DEEP BROWN BEANS
19-oz. tins - 4/99c

CHRISTIE'S or WALKER'S
PONY TAIL BREAD
24-oz. loaf - 18c

GLOBE — 28-OZ. TINS
Dessert Pears 3/99c

CLARK'S — 19-OZ. TINS
Peas - - 4/79c

VOGUE — PKGS. OF 4
TOILET TISSUE
8 Rolls - 79c

LIBBY'S — 19-OZ. TINS
Spaghetti - 2/49c

SAVE 10c! Christie's — Pkg. of 1 doz.
Chef Rolls - - 29c

FRESH Produce

CANADA NO. 1 NEW BRUNSWICK
POTATOES
50-lb. bag 99¢

FLORIDA — INDIAN RIVER
GRAPEFRUIT - - - 10/69c

120 SIZE — DOZ.
TEMPLE ORANGES - - 69c

MEXICAN VINE-RIPENED — POUND
TOMATOES - - - - - 39c

CANADA NO. 1 — 10-LB. BAG
YELLOW ONIONS - - - 49c

ALL VALUES EFFECTIVE TILL SATURDAY, FEBRUARY 22, 1969
WE RESERVE THE RIGHT TO LIMIT QUANTITIES

Food
Brinston's Market

Winter
SALE

WHITE CEILING TILES—
No. 1 Grade - 12" x 12" Reg. 15c *Now 12c Ea.*

ARBORIATE (Stock Colours)—
4' x 8'. Reg. $20.80. *Now $17.44 sheet*

MAHOGANY FINISHED PANELLING—
No. 1 Grade - Colour Matched. Light Coral-Toned, Soft Blond-Toned, Medium Brown-Toned 4' x 8' Reg. $5.44 *Now $4.44 sheet*

BLENDED WHEAT-TONE PANELLING—
4' x 8' Reg. $7.95 *Now $6.33 sheet*

CHERRY-TONE MASONITE PANELLING—
4' x 8' Reg. $8.32 *Now $6.88 sheet*

SALE ENDS MARCH 15th, 1969

BLACK LUMBER CO. LTD.
MORRISBURG - ONTARIO
543-2188 : TELEPHONES : 543-2933

FOR QUALITY PRINTING
PHONE 543-2987

PICK O' THE PACK
USED CAR BUYS

1966 PLYMOUTH SATTELITE 2-Dr. Hardtop. 426 Hemi Engine. 2 4-Barrel Carburetors. Power Steering, Brakes and Windows. Radio. Stereo Tape. Bucket Seats. Automatic Floor Shift. Gold with Black Vinyl Roof and Black Interior. Licence No. 35336H.

1968 CHEVROLET IMPALA. 2-Dr. Hardtop. 327 Motor. Power Steering and Brakes. Radio. Air Conditioning. Brown. Licence No. 34758H.

1966 CHEVROLET IMPALA SUPER SPORT Convertible. V-8 Automatic Floor Shift. Power Steering and Brakes. Radio. Red with White Interior. Licence No. 35948H.

1967 THUNDERBIRD LANDEAU. 4-Dr. Sedan. V-8 Automatic. Power Steering, Brakes, and Windows. Radio. Maroon with Black Vinyl Roof. Licence No. 34929H.

1966 CHRYSLER SARATOGA 300. 2-Dr. Hardtop. V-8 Automatic. Power Steering and Brakes. Radio. Maroon with White Roof. Licence No. 99887E.

1964 WILLYS JEEP STATION WAGON. 4-Wheel Drive. 6-cylinder Standard. Radio. Roof Rack. Blue. Licence No. X-51961.

1966 CHEVROLET BELAIR. 4-Dr. Sedan. 6-cylinder automatic. Power Steering. Radio. Green. Licence No. 98842E.

ALSO A REAL GOOD SELECTION OF
½-TON AND ¾-TON TRUCKS
OVER 80 CARS IN STOCK AT ALL TIMES!

Salesmen:
JIM MOORE, GEORGE KYLE,
THREE COURTESY CARS AT YOUR DISPOSAL
CALL COLLECT
ECHLIN MOTOR SALES LTD
PERTH — ONTARIO
Corner Dufferin St. an d Highway 7 Tel. 267-300 26

PLANNED A NEW HOME
PLANNED A NEW COTTAGE
PLANNED A RENOVATION
PLANNED IT WITH LANNIN
H. S. Lannin Ltd.
GENERAL CONTRACTORS
PHONE 774-2637 WINCHESTER, ONT.

ARE YOU RUNNING SHORT OF LETTERHEADS? BUSINESS CARDS? STATEMENTS? ENVELOPES?

For These and *ALL* Your Printed Needs

Call 543-2987

or drop in at

The Morrisburg Leader

THOMAS BARNHART

AUCTIONEER

15 YEARS EXPERIENCE

TEL. 543-3087

27-43c.

FREE SERVICE

TEXACO FUEL CHIEF

Now round-the-clock free service to EARL BAKER customers! Plus an annual cleaning and adjustment of your home oil heating equipment—also completely free. You pay only for defective parts. Call us today for Texaco Fuel Chief — the economical, clear-burning heating oil.

TEXACO FUEL CHIEF

EARL BAKER

PHONE 543-2962

Morrisburg Ontario

Exclusive Texaco Distributor of Heating Oils, Farm Gasolines and Lubricants in the Morrisburg Area.

ATTEND THE CHURCH

OF YOUR CHOICE

EDGERTON FUELS LTD

CARE-FREE HEATING

ASK US ABOUT OUR INSURANCE POLICY

FREE ESTIMATES ON THAT NEW FURNACE

PHONE 543-2800

24-HOUR BURNER SERVICE

MONUMENTS

L. D. Wells & Sons

No Flat-Top Bases Used

MONUMENTS, CEMETERY LETTERING

"We are Qualified to Service What We Sell"

on Highway opposite the Union Cemetery

TELEPHONE 534-2255

Modern Shop in Ontario"

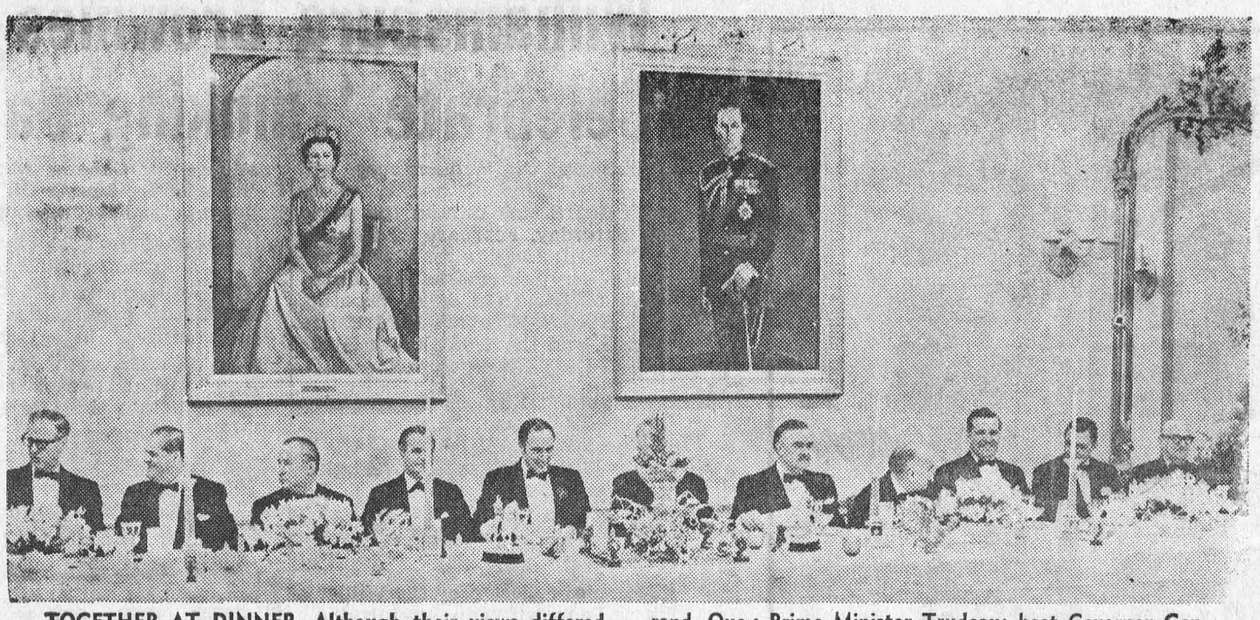

TOGETHER AT DINNER. Although their views differed over various issues at the constitutional conference, Canada's premiers found nothing to argue over at dinner. From left to right: Harry Strom, Alberta; W. A. C. Bennett, B.C.; Louis Robichaud, N.B.; Jean-Jacques Bertrand, Que.; Prime Minister Trudeau; host Governor General Roland Michener; John Robarts, Ont.; George Smith N.S.; Walter Weir, Man.; Alex Campbell, P.E.I.; and Joseph Smallwood, Nfld.—TTS Photo

Report from the Ontario Legislature

Since for the greater part of this second week of the winter sitting of the Legislature, the Leaders of all three Parties and other senior Government Ministers were in Ottawa for the Federal - Provincial Conference, the Ontario House proceedings were routine. A great many Members spoke in the Throne Speech Debate and some innocuous amending legislation was introduced. Otherwise House work lagged.

The death of the Conservative Member for Middlesex South, the late Neil Olde, M.P.P., not only brought sadness to the Assembly but has given rise to the first opportunity since the 1967 general election for the voice of the Ontario voter to be heard in the by election which probably will be called later this year after the House rises. Undoubtedly Government forces will be mustered to retain the seat while both Opposition parties, which ran strongly in this riding in 1967, will be leaving no stone unturned to unseat the Government there.

The most significant Government announcement during the week for farm people, was made by the Minister of Agriculture and Food. He gave notice that Ontario Government loans to Junior Farmers had been discontinued. Henceforth, farm mortgage loans from Government funds will be made only by the Federal Farm Credit Corporation. This appears to put farmers in the same position as would be home builder-owners who through the N.H.A. have only Federal Government funds available.

The Ontario Budget which was expected to come down about February 18th has now been delayed a week or so due to the recently completed Federal-Provincial Conference. All Members, as well as all Ontario people, are understandably most anxious as to its contents, particularly as to any new taxing features but so far there has been little speculation or rumour. The only certain thing is that for Education and Health the Ontario Government requires much more money. And there are only two ways in which any Government can secure such — borrowing or increased taxation. In due time we will all know which course the Ontario Government has chosen — in either event the Ontario taxpayer must in the end "foot the bill".

Nancy Green Chairman Of MDAC

Mr. J.J.C. Evans, president of The Muscular Dystrophy Association of Canada, announced today that world champion skier Nancy Greene would act as honorary campaign chairman for MDAC's 1969 March for Muscular Dystrophy.

"Miss Greene commands the admiration of Canada's young people", said Mr. Evans, "and her participation in the struggle to conquer MD will do wonders for the morale of the many boys and girls who suffer from this crippling disease. Her serious concern for the physical fitness of Canadian youth, especially our amateur athletes, was underlined when Prime Minister Trudeau asked her to head up a federal government task force on sports".

The Muscular Dystrophy Association of Canada was formed in 1954 to combat a genetic disease that had hitherto been largely neglected by medical science, and which in its most prevalent form is lethal. Over the past five years a number of salient breakthroughs in the field of genetics (the most recent being the synthesis last month of the enzyme ribonuclease) has given renewed impetus to those seeking a successful treatment for MD and other genetic diseases such as haemophilia, diabetes and certain forms of anemia and mental retardation.

YOUR HEART FUND FIGHTS

HEART ATTACK
STROKE
HIGH BLOOD PRESSURE
INBORN HEART DEFECTS

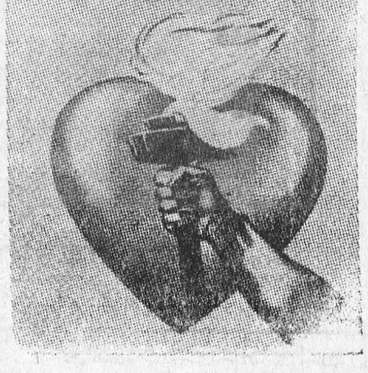

MURIEL'S FLOWERS

WORLD-WIDE WIRE SERVICE

PERSONAL ATTENTION TO ALL ORDERS RECEIVED

WINCHESTER 774-2201

For ALL Your

INSURANCE REQUIREMENTS

HILL INSURANCE AGENCY

TEL. 543-3069

MORRISBURG : ONT.



NIAGARA SPARKLE — Niagara Falls during the winter months appears to have been conceived especially for photographers. Spray freezing on nearby trees provides a backdrop for the American Falls. Free literature is available from Department INB of the Chambers of Commerce of Niagara Falls, Canada, and Niagara Falls, USA.

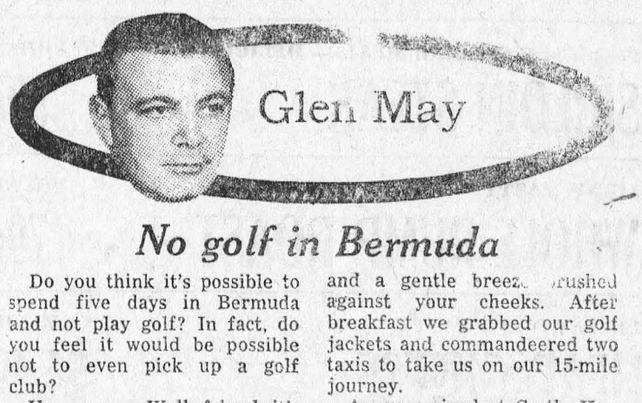

Glen May

No golf in Bermuda

Do you think it's possible to spend five days in Bermuda and not play golf? In fact, do you feel it would be possible not to even pick up a golf club?

You say no. Well, friend, it's not easy, but I did it. But I'm getting ahead of myself. Let's start around the beginning of this sad tale and I'll tell you how an avid golfer spent five days attempting to tee up a golf ball.

It was a two-fold trip — business and pleasure (aren't they all). Six of us were on the junket, two males and four females. Two gals weren't interested in golf, the other pair gave every impression of wanting to play nine holes as soon as we arrived.

Arrived in Bermuda around noon on Wednesday and it was raining. That was a good enough excuse to get into the spirit of things at the bar in our hotel. This sojourn lasted until dark and now brings us to Thursday morning.

It was overcast and cool. Too cool to play golf, but not cool enough to interfere with our photographic mission. After lunch the clouds broke and the sun poured through its warm rays of welcome.

Beautiful. Let's head for the fabled Mid-Ocean Golf Club.

Plenty of time for an easy nine holes.

"No" said the photographer, the Fashion Editor, the model, the advertising agency representative. "Yes" said the writer and the company representative. Democracy rules supreme, especially on this island of British tradition.

Anyhow, the four dissenters were females, and their logic was that Friday would be an excellent day for golf. They even went so far as to suggest that we would be "shooting" various pictures at the Castle Harbor Golf Club.

Being chivalrous males, we agreed.

Friday was an ideal golf day. The temperature was in the mid-60s, the sky was bright and a gentle breeze brushed against your cheeks. After breakfast we grabbed our golf jackets and commandeered two taxis to take us on our 15-mile journey.

As we arrived at Castle Harbor the rain began.

Oh well, we could still do our work inside. Lunch arrived. Off to a famous tavern for a fast ale and a sandwich. The rain stopped and we went back to Castle Harbor.

The next two hours really hurt.

The model was photographed posing in, out, and around an electric golf cart, on the greens, fairways, in front of the pro shop and watching foursomes tee off. Talk about being teed off!

Finally, the session ended. It was time to head back to our hotel. I couldn't believe it. How could they do it?

Saturday morning. Our day consisted of photographing beach scenes. It took the full day. No golf.

But wait, Sunday was a free day. We could do what we pleased, and everyone seemed pleased with the suggestion I made about playing a few holes of golf. By this time I would have settled for an hour at a driving range.

Renting motorbikes we headed out for Mid-Ocean.

The girl from the advertising agency, during a coffee stop, slipped on a step and sprained her ankle. She was eliminated from the golf safari. And so was the photographer. She accompanied the agency gal back to the hotel.

Then the Fashion Editor remembered she had an appointment. Three left. The company rep changed his mind and decided to go on a sightseeing trip. The model and I pulled into Mid-Ocean.

As we headed for the pro shop she revealed that she really wasn't a golfer and would I mind if she begged off.

It was a perfect day for a swim.

Toronto Telegram Syndicate

W. E. FITZSIMMONS

AMBULANCE AN DFUNERAL SERVICE

IROQUOIS

ESTABLISHED 1924

SERVICE IS OUR MOTTO

652-4452 or 652-4577

SMITH'S PHOTO STUDIO

- PORTRAITS
- GROUPS
- WEDDINGS
- COMMERCIAL

We specialize in . . . . Children's Photographs

62 Kyle Dr. Ph. 543-2873

MORRISBURG

VanALLEN'S UPHOLSTERY

WE NOW HAVE

A WIDE RANGE OF SAMPLES FOR FREE APPRAISALS

AUGUSTA ST. TEL.: 543-2293 543-3253

(same location as Lawrence Upholstery)

Hydro Buys Quebec Power

Ontario Hydro has signed a Letter of Intent to enter into a $95.5 million power-purchase agreement with Hydro-Quebec, Chairman Geo. Gathercole said today.

The pact to be formally approved by the governments of Ontario and Quebec calls for Ontario Hydro to purchase a million kilowatts of firm power over a two-year period, at a cost of about $35.5 million, and an additional 20 billion kilowatt-hours of available energy over six years.

Cost of the energy to be supplied when available, or required, will be $60 million.

Hydro-Quebec will feed 500,000 kilowatts of firm power into Ontario Hydro's transmission network between June 1, 1975 and May 31, 1976, and the remaining half-million kilowatts is slated for delivery between June 1, 1976 and May 31, 1977.

Available energy is to be delivered at the rate of two billion kilowatt-hours during the first year of an agreement, beginning June 1, 1971, 5.2 billion kilowatt-hours during the second, third, and four-the years, and 1.2 billion kilowatt-hours during the remaining two years.

Mr. Gathercole pointed out Ontario Hydro's economic studies indicate thepower purchases would be comparable to the cost of generating the same amount within the provincial boundaries, but, he said, "It has the advantage of enabling us to defer capital expenditures, which on the basis of our load projections, would be required for alternative capacity in 1976-77.

"Even more important," Mr. Gathercolle said, "this agreement will lead to the negotiation between the utilities concerned, of an inter connection agreement to provide for mutual assistance in times of emergency. Both systems will benefit a great deal through co-ordinated operation brought about by interconnecting."

A key point of the interconnection pact, Mr. Gathercolle explained, will be the strengthening of inter-tie facilities to increase the capacity to transfer power between the two provinces.

Because of the agreement both utilities will be able to make greater use of power surpluses, and for Ontario Hydro, it will mean the Commission can moderate coal con sumption, particularly during the 1976-77 period.

The new agreement willl not affect the price or expiration terms of existing contracts with Hydro-Quebec for 518,000 kilowatts of firm power. A contract for 332,000 kilowatts expires in the fall of 1970 and the Beauharnois contract for 186,500 kilowatts termintes November 1, 1976.

When PLANNIN' A NEW HOME PLANNIN' A NEW COTTAGE PLANNIN' A RENOVATION PLANNIN' SEE LANNIN
H. S. Lannin Ltd.
GENERAL CONTRACTORS
PHONE 774-2637 WINCHESTER, ONT.

MONUMENTS
Where You Buy The Best For Less
Satisfaction Guaranteed
NO. 1 GRANITE ONLY
Cemetery Lettering
DWIGHT CROWDER
WILLIAMSBURG, ONTARIO
PHONE 535-2683



BRIDAL NUDE LOOK. The "nude" look which started in Paris is now even spreading into the area of wedding gowns. The ultra-fashionable summer bride just might be turning up at the Church dressed in this imported French lace gown with beaded neckline and factan sleeves. The creation was designed by Canada's outstanding wedding gown designer David Rea of Toronto.—TTS Photo

Give...so more will live
HEART FUND

CROSSWORD PUZZLE

State Banner

Here's the Answer

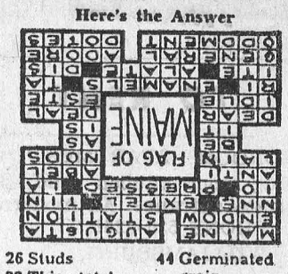

HORIZONTAL

1 Depicted is the state flag of ——
6 This state's capital is ——
13 Bestow
14 Post
15 Compass point
16 Oust
18 Can
19 Butterfly
20 Urged
22 Note of scale
23 Opposed
25 Adam's son
27 Rested
28 Bows slightly
29 Exist
30 While
31 Pronoun
32 Lives
33 Costly
35 Distribute cards
38 Unoccupied
39 Italian city
40 "Smallest State" (ab.)
41 Paints
47 Tantalum (symbol)
48 Follower
50 Wing-shaped
51 Underworld god
52 Army officer
54 Worship
55 Left over
56 Is fond

VERTICAL

1 Lowly
2 Goddess of abundance
3 Fish
4 Negative reply
5 Pitcher
6 Vipers
7 Shoshonean Indians
8 Strong wind
9 Note of Guido's scale
10 Rest
11 Labored
12 Records
17 Xenon (ab.)
20 It is called the "—— —— State"
21 Danaus' daughters (myth.)
24 Of a leg bone
26 Studs
33 This state's motto is "——"
34 Revised
36 Dress
37 Rents
42 Nostril
43 Wolfhound
44 Germinated grain
45 Diminutive suffix
46 Metal
49 Terminal
51 Speck
53 Type measure
55 Accomplish



BRIDES TO BE:
FOR ALL YOUR WEDDING INVITATIONS ANNOUNCEMENTS REPLY CARDS & ENVELOPES THANK-YOUS NAPKINS MATCHES & OTHER ACCESSORIES CALL
The Morrisburg Leader

THE RIMPLES



THE WHEELS

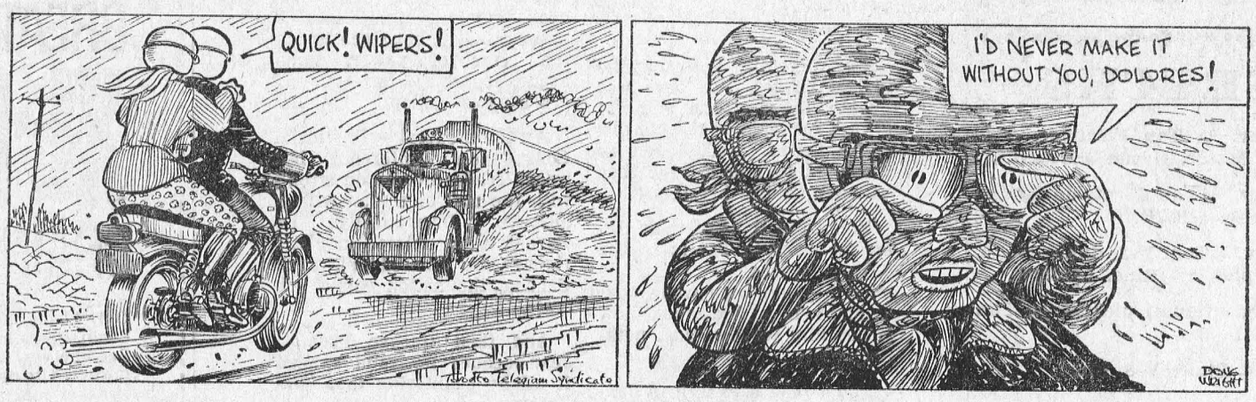

CYNTHIA



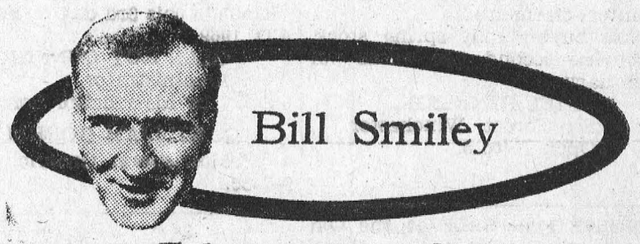

February is sadness

February!
I find you very
Hairy,
Not to mention
Contrary,
Weather-wise.
Driving is scarey
In February.
One must be wary
Even more than in
January.
Milk in bottles
From the dairy
Freezes on the porch
In February,
And it's not
A very merry
Business
Cleaning up the ruddy mess when the bottle cracks and the milk leaks all over the Refrigidairy.

Sorry, chaps, but I've been conducting poetry-writing classes this week. And at the same time wading through drifts, trying to get my car started in the good old sub-zero, battling my way through 40-mile-per-hour blizzards, and helping bury an old mate.

Not conducive to a lyric column about the longest-shortest month in the year? Right.

As you can see from the above, the poetry classes have been going very badly. Imagine having a teacher who writes such garbage trying to breathe Life, Imagination, Experience into your creative poetic soul. It's enough to turn a kid off poetry for life.

Normally, February is a month in which nobody in his right mind can be found north of the 49th parallel. Unless he hasn't the money to escape. That's why there are so many of us lurching through snowbanks, noses dripping, eyes watering, coughs racking. We're either out of our minds, or poor. And in many cases, both.

And if we're not out of our skulls when the month begins, we're ready for the straitjacket and total sedation by the 28th. Thank the gods it's not Leap Year.

All I needed this year, to ...ish my February complex, ... bury an old mate.

I ... id in years, and ... long f...end. ... Our ...paths ... rossed since ... we both made the ridiculous decision to become teachers, about nine years ago.

During our teacher-training summer courses, surrounded by hot-eyed, panting youth, just out of university and happy in the knowledge that the world was theirs for the asking, we sort of drifted together in a mutual-defence pact of gentle cynicism.

I'd been through a war and a period of carving a living out of a pretty tough roast of a world. He'd been through a terrible accident, broken neck and the works, years of pain-filled convalescence. We'd both emerged, battle-scarred but banners still flying, from a decade or so of marriage and children.

We weren't exactly student militants, but we shared a hearty scorn for and a quiet amusement at the establishment, the keen types, the pushers, the scramblers, the sparrows trying to make like eagles.

So we gravitated, and the friendship, sporadic and casual, lasted. After some years we wound up in the same town, teaching in the same school.

We golfed together quite a lot because we enjoyed the pace. It was leisurely, good-natured, and we both practised one-upmanship without scruple. You know: the loud scratch of a match at the top of the other's backswing; the coughing fit when the other was making a delicate putt; the gazing into the sky when the other hit a grounder; the gently raised eyebrow when the other missed the ball completely and almost broke his back in the process.

And we kept a fairly good eye on the yardarm. If the sun was over it, we marked the occasion in the usual manner. And many a late summer afternoon, we sat under the oaks and discussed, without rancour, the foibles and follies of the world, while our wives and the squirrels chattered in the background.

I'll miss the Old Boy. And so mu... for February.

Buy, Sell, Trade Hire, Rent, Find WANT ADS

TO RENT

2-BEDROOM APARTMENT with living room, kitchen and bath. Private entrance. All modern.
PHONE 535-2261.
WILLIAMSBURG.
46tfc.

FORMER ST. MARY'S RECTORY Corn. St. Lawrence and Second Streets. Apply
REV. D. W. MacDONALD,
Phone 543-2544.
2tfp.

4-ROOM APARTMENT UPSTAIRS 3-piece Bath. Heated. Apply
TEL. NO. 543-2155.
8-9c.

FOR SALE

NEW 9½ H.P. JOHNSON OUTBOARD MOTOR. 4 Running hours on it. Apply,
TEL. NO. 543-2198.
8-9c.

NEW HOUSE FOR SALE — Laurier Drive, Morrisburg. 3-bedroom Bungalow, Brick Construction, Electric Heating, 501 wall-to-wall Carpets, 4-pc. Bath Ceramic. Full Basement. Priced to sell. Immediate occupancy. For further information, call Cardinal 657-4559
8c.

BROADLOOM CARPET

DIRECT FROM FACTORY!
FREE ESTIMATES within 100 miles Shop-at-Home Service. Call collect 9:30 a.m. - 5:30 p.m.
CITY FABRICS, 332 Pitt St.,
TEL.: 932-5105,
Cornwall, Ontario.
8-12c.

CHOICE STEER BEEF. Hind quarters 56c; Fronts 44c; Sides, 50c.
BRUCE M. BARKLEY,
Iroquois, R.R. 1,
TEL.: 652-4104.
8tfc.

NEARLY NEW TOGGERY
To Clear — Ladies and Children's Winter Garments.
We are buying only spring stock. No buying second two weeks of February.
MURIEL RENNISON,
Caleb Street, Winchester.
Open 10 to 5.
1tfc.

ARTICLES FOR SALE at the Old St. Mary's Church, include Pews, candelabra, statues, antique cupboards, and several other items.
TELEPHONE 543-2544.
41tfp.

FOUND

STRAYED TO MARIATOWN — A full-grown Collie Dog, very well-mannered, a pet friendly with children. Owner please contact:
TOM COLIGAN,
Phone 543-2883.
8p.tf

NEW RULES FOR USED CARS

A 1968 amendment to the Highway Traffic Act requires that a used car be certified mechanically fit before the ownership can be transferred.

A licensed mechanic or dealer must inspect the vehicle, checking it against Ontario Department of Transport specifications. There are more than 100 of these standards, involving the body, brakes, wheels and tires, electrical system, steering, and other components.

The new legislation is aimed at correcting vehicle defects, and rmoving completely unsafe vehicles from the road. It is estimated that 1,000,000 of the 2,800,000 cars in Ontario will be tested annually.

Insurance for mechanically fit cars is available from:

JUNIOR R. D. CASSELL
Phone 543-2075
Box 543, Morrisburg, Ont.

CIAG INSURANCE
-OPERATORS INSURANCE
SOC TIONS OF GUELPH

WORK WANTED

CARPENTER WORK, By the hour or by Contract.
JOHN SADDLEMIRE,
Phone 543-2387.
7-9p.

FEMALE HELP WANTED

GUARANTEED!
Every Avon Product is guaranteed . . . And we can guarantee you fine income working the Avon way. Write:
MRS. M. M. SWEENEY,
992 Pleasant Park Rd.,
Ottawa 8, Ontario.
8c.

SALESMAN WANTED

GOOD MAN
OVER 40
Take short trips surrounding the Morrisburg area. Man we want is worth up to
$1,000 in a MONTH
plus new car as bonus. Air mail M. B. Sears, Pres., American Lubricants Co., Box 1707, Postal Station "R", Toronto 17, Ontario
8c.

NOTICE TO CREDITORS AND OTHERS

IN THE ESTATE OF LYLE ROBERT CUNNINGHAM

ALL persons having claims against the Estate of Lyle Robert Cunningham, late of the Township of Williamsburg, in the County of Dundas, student, who died on the 29th day of October, 1968, are hereby notified to send full particulars of the same to the undersigned on or before March 8th, 1969, after which date, the Estate will be distributed with regard only to the claims of which the undersigned shall then have notice, and the undersigned will not be liable to any person of whose claim he shall not then have notice.

DATED this 3rd day of February, A.D. 1969.
GLEN ROY CUNNINGHAM,
Administrator,
by his solicitor herein,
G. WILLIAM GORRELL, Q.C.,
Morrisburg, Ontario.
6-7-8c.

FLOYD FISHER

REAL ESTATE BROKER
MORRISBURG ONTARIO

PHONES:

Office	**543-2044**
Residence	**543-2355**

7-ROOM HOUSE — 4 bedrooms, living room, kitchen with cupboards. Sunporch, garage. 28 good bearing apple trees, approx 1½ miles west of Morrisburg off No. 2 Highway. Full price $5,500.

6-ROOM BUNGALOW — Hwy. 31, south of Williamsburg. Modern kitchen, large living room, dining room, 3 bedrooms. 2-car garage. Large lot. 7% mortgage.

EAST OF MORRISBURG — 6-room completely renovated. New bathroom, new furnace, modern kitchen, aluminum windows. Tool shed ,barn, garage, drilled well. 4 acres just off Hwy. 2. Full price $10.000.

MORRISBURG — Completely renovated Brick House, excellent location, River view. 3 large bedrooms, double living room, large kitchen, full basement with wash room .Ful pricel $22,500.

MORRISBURG — New, modern, electrically heated 3-bedroom Brick Bungalow, full basement. Asking $17,800.

RIVERSIDE HEIGHTS — 3 large bedroom 1½-storey Brick Home, Spacious living room, separate dining room, modern kitchen. Fully landscaped. 2 garages. Lot 150' x 220'. Priced right.

RIVERSIDE HEIGHTS — Brick Duplex has 2 bedrooms each side, living room and large kitchen, separate basements. Well rented. Asking $11,500.

MORRISBURG — Attractive 3-bed room Brick Bungalow. 2 years old. Separate diningroom, bright kitchen with lots of cupboards and tile floors. Mortgage 6¾%.

For information, call our Office or

REPRESENTATIVES:

John Allison	543-2989
Dain Connor	543-3106
Harold Fisher	543-3213

- Coming Events -

ANNUAL MEETING

The Annual Meeting of the Morrisburg & District Branch of the Canadian Red Cross Society will be held on Tuesday afternoon, Mar. 4th, 1969, in the Work Room at 3 o'clock sharp. All interested citizens are invited to attend this meeting when the election of officers for the current year will take place.
7-8c.

× ×

AT HOME

Mr. and Mrs. Clifford Sypes, Lakeshore Drive, Morrisburg, will be "At Home" to their relatives and friends on Friday, February 21st, from 7—10:00 p.m. in honour of their 50th wedding anniversary.
7-8c.

× ×

ST. PATRICK'S TEA AND BAZAAR

The Catholic Women's League of St. Mary's Parish, will hold a St. Patrick's Tea and Bazaar on March 19th at St. Mary's School.
7tf.

× ×

VARIETY NITE CONCERT '69

The students of Seaway District High School present Variety Nite Concert '69. Plays, songs, comedy. Fun for the whole family. Thursday and Friday, February 27 and 28, in the Seaway High Gym. Tickets only $1.00. Starts at 8:00 p.m.
7-8c.

× ×

LEGION BINGO

Every Thursday Night at 8:00 p.m. Sharp, at the Legion Hall, Morrisburg. Progressive Jackpot. Fifteen Regular Games. 5 Specials. Admission $1.00.
1tfc.

BINGO! BINGO! BINGO!

It's Bingo Time at 8:00 o'clock, sharp Every Tuesday Night at St. Mary's Hall, St. Lawrence St., Morrisburg. Come and have fun with your friends. This week's jackpot is worth $100.00.

× ×

WORLD DAY OF PRAYER

The World Day of Prayer service will be held on Friday, March 7th, at 3:00 p.m. in St. Mary's Church, Meikle Street, Morrisburg. Theme is "Growing Together in Christ". All ladies welcome!
8-9c.

× ×

5 LENTEN SUPPERS 5

February 26th, March 5th, 12th, 19th and 26th. At St. James Parish Hall, 6 p.m. Different menu each week. Casseroles, potatoes, salads and dessert. Adults $1.00; children 60c. Everyone welcome!
8-12c.

× ×

HOME GROWN FEED UTILIZATION

A meeting to discuss marketing feed through livestock, will be held at the Community Hall, Chesterville, Wednesday, February 26th at 10:30 a.m. — 3:30 p.m. Bring your lunch. Coffee and milk will be provided. Under discussion will be guidelines for feeding haylage, corn silage, ear corn, shelled corn and high moisture corn; nutrients and their purposes; and a workshop on ration building. Meeting sponsored by the Ontario Department of Agriculture and Food.
8c.

WHY PAY MORE? FOR A HEARING AID $99.50

will buy you one of the best Behind-the-ear models on the market.
HEARING AID BATTERIES AT WHOLESALE PRICES!
$2.00 a pack any number, 401's $1.00. Write or phone 1-774-2606 for an appointment.
SUMMERS' HEARING AID CENTRE
WINCHESTER, ONTARIO

ALCOHOLICS ANONYMOUS

"If you want to drink and can, that is your business. If you want to stop drinking and can't, that is our business".
Meetings are held every Friday 8:30 p.m. at St. James Hall.

TRUCKS

1968 Chev. ¾ Ton Fleetside, 350-cu. in. Motor. Green L55022B.

1964 Chev. ½Ton Fleetside Radio, Turquoise. 55867B.

1963 Chev. 1 Ton. V-8, duals, radio. Newly painted. Blue. L56555B.

1962 International, pickup, ¾ Ton Blue. 34170B

1958 Chev. Stake V-8. Blue. 45945B.

1957 Chev 3 Ton, short wheelbase, cab and chassis,. good rubber. EXCELLENT CONDITION. RED.

1957 Chev. 2 Ton, cab and chassis, Blue. 56796B.

1955 Fargo Stake 3 Ton, hoist, reconditioned motor. 38387V.

MARCELLUS MOTOR SALES LIMITED

543--2925 — MORRISBURG

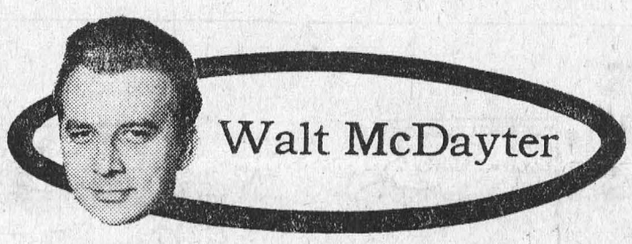

Poor old Pierre Trudeau

Back during the Liberal leadership convention and the election of June '68, the big slogan in the big land was "Go Go Trudeau." The cry is still with us, but a growing number of people are giving an entirely different meaning to the word "go."

It was less than eight months ago that thousands of Canada's young went bright-eyed and eager into the streets, loaded with election pamphlets and posters, rapping on doors, seeking votes that they themselves were too young to cast.

The excitement was contagious. Pierre Elliott Trudeau became the darling of Canada. Men envied him, identified with this swinging politician who kissed babes of an entire untraditional type. Housewives threw off their aprons, let down their hair, and for the first time in their lives sat without fidgeting at election meetings, disciples of a new era in politics.

But there are signs that the idol is falling. The hero was human, he was man and not miracle-maker, and the old disciples feel cheated, bitter, as though it were he and not they who exaggerated his stature.

You'll see signs of their disenchantment in letters to the editor, where with hostile tones a young man who helped Trudeau in the election now lashes him for his "just nothing society."

You'll read it as well in Canada's college newspapers, as campus intellectuals test their new vocabularies probing the disappointments of the Trudeau phenomenon, or you may come upon it as you gossip with the lady next door. She once gushed with pleasure at the mere mention of Trudeau's name, but now swears he's selling English Canada out to Quebec, and she knew it all the time.

What caused Trudeau's fall from national grace? Perhaps it was just impatience. Trudeau rode a rocket his rise to power was meteoric, and everyone expected him to hit Ottawa with a fiery display. They waited, nothing happened.

He was also hurt badly by the Commonwealth summit conference in London. Canadians beamed with pride at the way the world press acclaimed him, but he drew a blank in the spotlight. And his peevish lashing of the press was embarrassing somehow.

And, too, there was his failure to take action against France's insults towards Canada, sensibly enough, but a nation's ego was left bruised and smarting.

There was, of course, the omnibus bill to amend the Criminal Code, but middle-class reserve prevented most Canadians from getting enthusiastic about abortions or increased freedom for homosexuals.

Above anything else, Trudeau promised "One Canada," national unity, but since taking the reins of power, some argue, separatism has gone off at a runaway gallop.

At the Federal - Provincial Constitution Conference last week, Trudeau came on strong with the zeal of a man with a mission. Dramatically he warned that unless linguistic rights were granted to French Canada, the nation would collapse.

And then Quebec Premier Jean-Jacques Bertrand spoiled it all by countering that Trudeau's attempts to make Canada bilingual were a waste of time. There was Trudeau, in full view of the nation, riding off to rescue the maiden in distress, when suddenly the maiden pooh-poohed him away, explaining that she wasn't in distress after all, thank you.

One could almost pity Trudeau on that first day of the constitution talks, and hardly blame him if he decided he would much rather be back in his old Cabinet post. At least there was some justice in it.

Toronto Telegram Syndi

In The Churches

THE PRESBYTERIAN CHURCH IN CANADA
KNOX CHURCH
"The Church With The Chimes"
Rev. T. H. BOYD, B.Sc., B.D.
Sunday, February 23rd, 1969—
9:45 a.m.—Sunday School.
11:00 a.m.—Morning Worship.

ST. MARY'S CATHOLIC CHURCH
MEIKLE ST. — MORRISBURG
Sunday—
Masses at 8 A.M. and 11 A.M.
Saturday Evening—
7:00—Devotions and Confessions.
Week Day Masses at 8:00 a.m.
ST. CECILIA'S, IROQUOIS
Sunday—
Mass at 9:30 a.m.
CHRISTMAS II, Jan. 5/69—

THE UNITED CHURCH OF CANADA
Lakeshore Drive Church
Morrisburg, Ontario
REV. G. BRUCE, B.A., Minister
Mrs. J. Graham, Director of Music
Sunday, February 23rd, 1969—
9:45 a.m.—Sunday School.
11:00 a.m.—Morning Worship.
Welcome to the Family Church of Faith and Friendship

MORRISBURG PENTECOSTAL CHURCH
Lakeshore Drive at High Street
Rev. David Murdock, Pastor
Sunday, February 23rd, 1969—
9:45 a.m.—Sunday School
Classes for all ages
11:00 a.m.— Morning Worship
7:30 p.m.— Evangelistic
Tuesday, 7:45 p.m.—
Bible Study and Prayer.

ST. LAWRENCE EVAN. LUTHERAN PARISH
LENT I, Feb. 23/69—
St. Paul's and St. John's IN St. Paul's.
10:00 a.m.—Sunday School.
11:00 a.m—The Service.
(Changes in times for the present).
FEBRUARY 23rd—
Communion Sunday.
EVERYONE ALWAYS WELCOME TO ALL SERVICES

ST. JAMES ANGLICAN CHURCH
Rev. C. W. Earle, L.Th., Rector
LENT I, Feb. 23/69—
ST. JAMES, Morrisburg—
8:00 a.m.—Holy Communion.
9:45 a.m.—NO Sunday School.
(Young people attend 11 a.m.)
11:00 a.m.—Family Service.
7:00 p.m.—Evensong (Sung and Adult Confirmation Class).
Holy Communion Each Wednesday in Lent, 7:30 a.m. and 10 a.m.
HOLY TRINITY, Riverside—
9:30 a.m.—Holy Communion.
1:30 p.m.—Sunday School.

COMMUNITY CENTRE SCHEDULE

SAT., FEB. 22—
8—2 Minor Hockey Practice.
2—4 Public Skating.
7—9 Public Skating.
9—12 Dance, Morrisburg Civic Centre.
SUN., FEB. 23—
10—11 Browns Foundry.
11—12 Brinston Hockey
12—1:30 Iroquois Hockey
2—4 Pee Wee Hockey Maxville vs. Morrisburg.
5—8 Broomball.
MON., FEB. 24—
6:30—8:30 Fingure Skating
9—10 Broomball.
TUES., FEB. 25—
3—5 Public Skating.
6—8 Town Team Hockey.
8—10 Combines Practice.
WED. FEB. 26—
2—4 Public Skating.
4—6 Junior Practice.
6—7 Midgets
7—8 Broomball
THURS. FEB. 27—
6:30—8:30 Figure Skating.
9—11 Combines Practice.

GIVE... so more will live
HEART FUND

Your RED CROSS is Serving Today
Ready for Tomorrow

SEE HUMELITE'S GREAT NEW XL-102 CHAIN SAW

Only 11 lbs, less bar and chain. Come in and try it. See how well it fits your grip. See its narrow new bar that cuts faster without pinching.

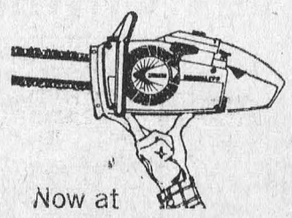

Now at
Ross H. Beckstead
HWY. 31
WI MSBURG, ONT.