PRICE 15c

The Iroquois Post

VOLUME LIV NUMBER 19 SECOND CLASS REGISTRATION 1361 WEDNESDAY OCTOBER 27, 1976

Hallowe'en to be marked Sat. night

It's official. Hallowe'en night is to be observed on Saturday night in the village of Iroquois. Reeve Lloyd Davis told the Post that since there was a good deal of indecision on the part of parents and children alike, as to when Hallowe'en should be observed, he and village council would back the idea of having all the ghosts and goblins do their trick or treating on Saturday evening.

The choice of Saturday means that the Youngsters will have an extra hour of daylight over what they would if they went out on Sunday evening when the clocks will have reverted to standard time. In addition, by going out on Saturday evening, the youngsters will have a day to re-cuperate from the festivities before returning to school on Monday.

There has been a good deal of confusion this year over when to celebrate Hallowe'en with the 31st falling on a Sunday. Several area municipalities have come out in favour of holding the event on one night or the other in an effort to kep things under control

The village of Iroquois will be under close scrutiny by both Ontario Provincial Police and Auxiliary Police on Saturday and Sunday nights. Matilda Township will be patrolled by a full complement of OPP officers throughout the weekend as well, with special emphasis on the habitual trouble spots of Brinston, Dixon's Corners and Dundela.

Members of the Iroquois Lions Club will again be hosting their annual party for the youngsters (and the not so young) in the Iroquois civic Centre, beginning at 7:00 p.m. All youngsters in Iroquois and Matilda Township and area are invited to take part in the fun. There will be prizes for the best costume and the most original costume in several different age categories from the littlest goblins, right up to full grown witches. Everyone who attends will also receive a Hallowe'en handout from the Lions Club. Later that same evening the Iroquois Lions will be hosting their annual dance for the adults with music being provided by the Sound Variety. A few tickets are still available from Club members.

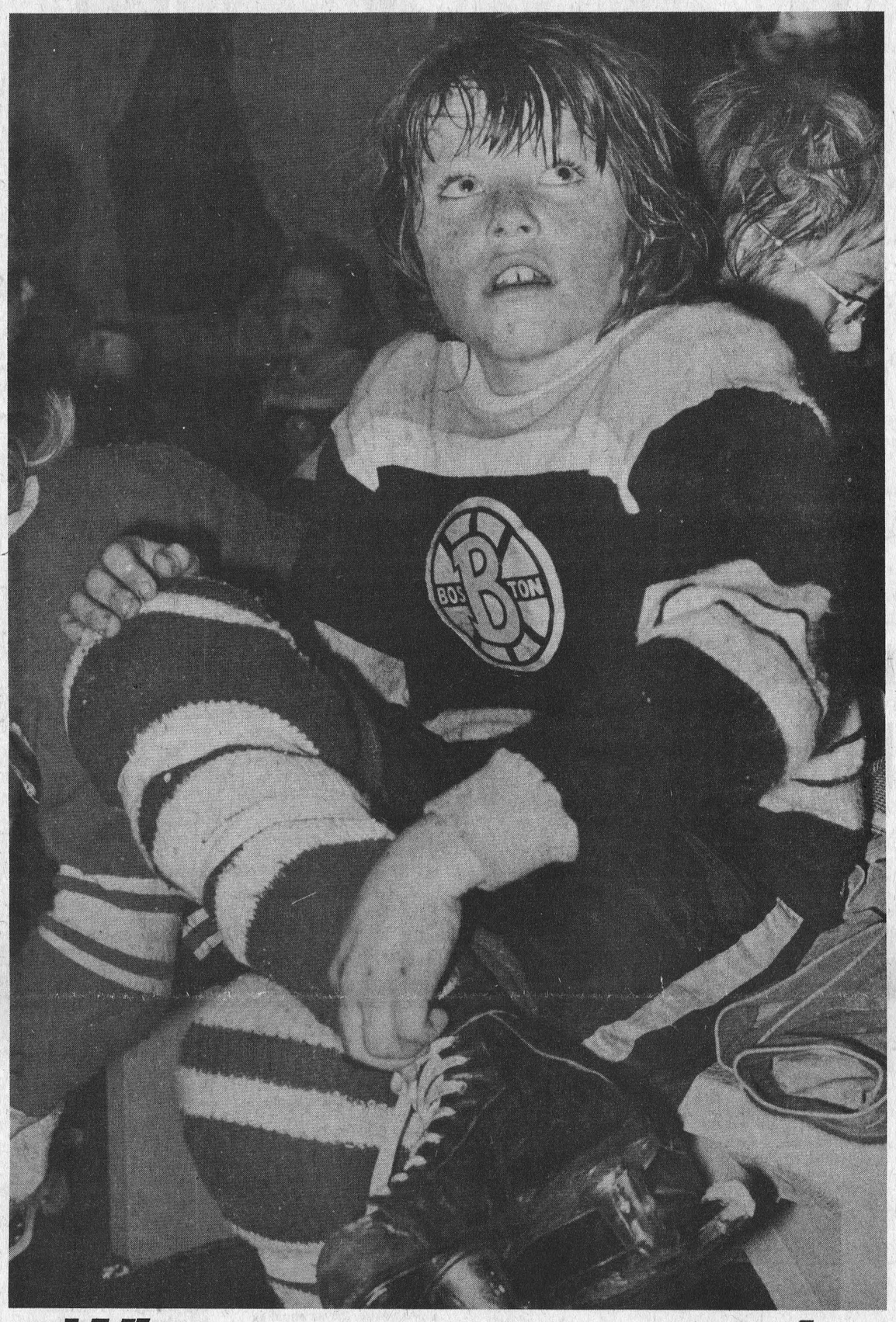

Frank Rooney to run for reeve

Frank Rooney, the Deputy Reeve of Iroquois has announced his intentions to run for the position of reeve in this year's election. Mr. Rooney told the Post that he feels that his four years on village council have put him in a position of having enough experience and knowledge of the job to let his name stand for election.

He is the first person to publicly announce their intentions to seek the reeve's chair, being vacated this year by retiring veteran Lloyd Davis. If no one else files nomination papers for the position by 5 p.m. on November 5th, Mr. Rooney will have the job by acclamation. Also to be chosen this year are four councillors. The nomination period runs from November 10th to 15th, but papers are available now for anyone who hopes to solicit support.

Morrisburg hockey registration down

Minor Hockey will get underway in Morrisburg next week with practice scheduled for the 160 boys already registered to play. According to Bill Tupper, President of the Morrisburg Minor Hockey Association, registration is down by about 50 boys this year and he doesn't expect to get more than 20 more in late registration. He attributes the drop in registration to a lower birth rate, saying that the situation is much the same all along the Seaway.

The league is planning a coach's clinic on Saturday and Sunday, November 13 and 14th for levels one and two. The clinic begins at 9 a.m. each day and is open to anyone nterested in coaching. Cost is $5. for level one and $10 for level two.

A clinic for referees will be held during November with level one scheduled for November 7th and level two for November 21st. More information on these clinics will be available at a later date.

Ont. Hydro rates to rise

Hydro rates are sure to take another leap in 1977, following a decision by the Ontario Energy Board to allow Ontario Hydro to raise bulk power rates to its wholesale customers. The Board of Directors of Ontario Hydro has accepted the recommendation of the Energy Board that the 1977 bulk power rates to wholesale customers be increased by an average of 30.3 per cent.

This means that a residential customer whose consumption is the same as the provincial monthly average of 750 kilowatt-hours will an additional $3.43 per month. In coming to its decision, Hydro's Board of Directors has been guided by two central factors. The first is the acceptance by the Ontario Energy Board of Ontario Hydro's forecast of its 1977 costs for fuel, for interest and foreign exchange, and for operation, maintenance, and administration.

The second is the overriding importance of maintaining financial integrity. The OEB recognized the soundness of this position stating in its report that the Board was satisfied that Ontario Hydro, being concerned with its financial well-being, is acting reasonable in giving overriding consideration to the commonly used indicatiors of financial integrity.

Local dairymen do well at Fair

Dairy farmers from Matilda Township made a good showing at the Ottawa Winter Fair last week, competing among some of the strongest competition ever seen at the fair.

The father and son team of Lorne and Francis Henderson of RR 2, Brinston showing under their prefix 'Terredale' exhibited their herd on Thursday and took the 2nd prize for Junior Yearling and took 2nd and 4th prizes for Four-Year Olds, and 5th prize for Five-Year-Olds.

In the Breeder's Herd competition, (which requires three animals as a pre-requisite for entry) the Henderson animals placed 5th out of a field of 11 entries. There were 170 animals entered in the strong competition which was judged by Mr. R.F. Brown of Paris, Ont.

Judging was held on Friday for 4-H members with 325 young people in attendance for the event. A Matilda girl, Sharon Strader, showing a Junior Heifer Calf, placed 3rd out of a field of 22 in another highly competitive show. Sharon is a grade nine student at Seaway District High School and is the daughter of Lorne and Vera Strader (Wileaway Farms) of R.R. 2 Brinston. Judge for that event was Bert Stewart of Hornby, Ont.

A good showing was also made by Joyce Fawcett of Winchester, daughter of Mr. and Mrs. Allison Fawcett. She showed the Grand Champion Calf and was herself, Grand Champion Showman.

Puppets come to Morrisburg Friday

Morrisburg Public Library will play host to the magic world of puppets on Friday afternoon when Mrs. Ilse-Marie Gates, well known Ottawa area puppeteer visits the village. In her hour-long program which begins at 4 P.M. Mrs. Gates will present her Poppenplayer puppets and marionettes in skits and plays for children from five to 10 years

Over the past few years, Mrs. Gates and her Poppenplayers, which include a large cast of characters have performed on television, at a number of schools, community centres and public libraries.

Audience participation will be part of the free program.

Board approves purchase of new X-Ray eqpt.

The Board of Directors of Winchester District Memorial Hospital has approved the purchase of X-Ray equipment needed for the new X-Ray room as part of the proposed renovation program at the hospital.

At their regular monthly meeting last week, the Board accepted the quotation from the Picker X-Ray Corporation Ltd. in the amount of $168,721. for the new equipment. It will be installed in the soon-to-be renovated section of the hospital which concerns the expansion of the hospital's present X-Ray facilities from the present two X-Ray rooms to a new complement of 3 rooms, in addition to the present X-Ray office facilities.

The meeting also noted that the Swine Flu vaccination program that had been scheduled to begin on November 12 had been postponed pending further information and instruction from the Eastern Ontario Health Unit.

To date no further word has been received by the hospital from the Anti-Inflation Board about the proposed contract with the International Union of Operating Engineers and the new salary ranges (which will be retro-active to June 1, 1976) cannot be paid until approval from the Anti-Inflation Board is received.

A letter was received from the legal firm of Enfield, Hemmerick, Nenry, Lyonde and Wood, informing the hospital that its share of the Estate of Nellie Jane Robinson would amount to $3,555.79. The President of the Board and the Secretary were authorized to execute the necessary release forms for this purpose.

Letters were received from the PSI Foundation and the Atkinson Charitable Foundation indicating that it would be unlikely that the hospital would be eligible for grants towards the cost of its new X-Ray equipment and related renovation costs.

A letter was also received from the J.P. Bickell Foundation, indicating that the hospital's request for assistance in the funding of its proposed renovation program which includes the purchase of much needed X-Ray equipment, would be reviewed by that foundation's committee at its next meeting and that the hospital would be informed of its decision in due course.

4. A letter was also received from Dr. Marc Lalonde, Director of the Community Health Services of the Federal Department of Health and Welfare, in which he thanked the hospital for its hospitality during the visit of Belgain Health Service representatives on Saturday, August 28, 1976. The Administrator explained that these representatives were attending a meeting of the International Health Services in Ottawa at the time and the visit to our hospital was arranged through Dr. Lalonde on very short notice.

Dr. G.N. Houze, Chief of Staff,

see Hospital P. 5

Whatever you say, coach

The coach's word is law in the dressing room and on the ice and Jeff Kirker of Iroquois is paying strict attention to coach Bill Lee, following a practice on the Cardinal ice on Sunday. Iroquois teams are hard at it with their counterparts from Morrisburg expecting to be on their home ice by the end of the week.

Again this year, The Iroquois Post will be carrying complete scores of minor hockey games. We hope to have our score sheets in the hands of the coaches in a week, in preparation for the first league games. This year our results will include teams from the village of Morrisburg as well.

Post Staff Photo

Community Forum registration begins

Registration has begun for participants in the Iroquois-Matilda Community Forum to be held on Sunday November 21st at Seaway District High School. Planning is right on schedule with four weeks left until the big day. A booth at the Iroquois Trade Fair on the weekend gave a big boost to publicity for the day-long event, with many residents of both Iroquois and Matilda having their first exposure to the concept of Community Forum.

The Forum has been described as anything from a celebration to a day-long Community think-tank. For residents of Iroquois and Matilda Township it will be the first chance to come together in a day of discussion to say what is right and what is wrong with life in the two areas. It will give every single person who attends a chance to put forth his beefs, his hopes for the future and to offer some constructive criticism or praise for the area. At the end of the day, the results of all the groups will be summarized into written form, and will be mimeographed for hand-out to the participants. Ideas generated at the Forum will be passed on to the body where they can possibly be carried out, whether it be Councils, schools, service organizations, etc.

There have been several questions to the steering committee as to why there is a charge of $2.00 each or $5.00 per family for the Forum. According to the committee, the money will be used to go towards the cost of a meal and the various other expenses of the day. Mike Laframboise, Chairman of the committee told the Post that there are several separate expenses involved in the preparation and production of Community Forum. Although both councils have offered their financial support, funds are also needed to cover the cost of workbooks that will be made available to participants a meal, mimeographing of the conclusions, and travelling expenses for representatives of the Institute for Cultural Affairs.

This latter organization is the non-government, non-profit body under whose guidance the Forum is operated. Representatives from the ICA are attending each weekly meeting to help with the overall planning job and are making several trips to the area for training sessions. In addition they will be on hand the day of the Forum. It is hoped that the $2.00 fee will help to offset some of the expenses so that neither Iroquois or Matilda Council will be asked for a very large donation. Both councils have thrown their full support behind Community Forum.

The steering committee is pleased with the progress being made, but is concerned with a lack of participation by Matilda Township residents in the planning committees. Although there are a few eager workers from the township, there are not nearly enough to conterbalance the number from Iroquois.

Registration forms were handed out at the Trade Fair and a biltz will be carried out again in a couple of weeks in an attempt to get as many advance registrations as possible. Posters will soon be appearing in windows throughout Iroquois and Matilda advising people of the event and noting that they can register in Matilda at Code's General Store and in Iroquois at Styles and McIntosh.

Members of the promotion team for the Forum will soon be visiting all area schools in an effort to generate some enthusiasm among the younger members of the communities. Teenagers are invited to participate in the adult Forum, taking part in any areas of discussion that interest them. Younger children are also welcome as there will be a separate Children's Forum running concurrently with the adult version. The youngsters will be supervised and will hold informal discussion while they work on two giant 6 by 8 foot murals, one each for Iroquois and Matilda. All the groups will then come together for the meal and entertainment at the dinner hour.

In order to enable whole families to attend, there will also be supervision by qualified people for pre-schoolers.

Training sessions have already begun for the group discussion leaders and the three different organizing teams are hard at work on preparations for the meal, publicity, typing and copying and a host of other jobs to make the day a success.

Census results show

Slight gains all around

Results of the 1976 census have been tabulated and show an increase in population, although slight, all across the United Counties. In Dundas County, only Williamsburg Township has experienced a drop in numbers, going from the 1971 figure of 3,046 down to 3,042. Iroquois has experienced a slight increase, from 1,224 to 1,263. Matilda has seen a more dramatic increase over the 5 year period. In 1971 there were 3,050 people in the township, compared with the 1976 figure of 3,186.

Figures for the rest of Dundas County are as follows with the 1971 figures in parentheses. Chesterville - 1,319 (1,252), Morrisburg - 2,159 (2,055) Mountain Township - 2,645 (2,433), Winchester - 1,735 (1,575), Winchester Township - 2,984 (2,822).

The total for all of Dundas County is 18,323, compared with the 1971 figure of 17,457. Dundas has the lowest population levels of the three counties with Stormont the largest having 60,376.

This figure is rounded out well by the inclusion of the city of Cornwall with 45,491 people. The total population for Stormont County has dropped over the five year period from 61,302 to the 1976 figure of 60,376. Glengarry County registered a total this year of 18,913, compared with 18,480 in 1971.

the EDITORIAL

The Iroquois Post
AND MATILDA ADVOCATE

Published every Wednesday at Iroquois, Ontario
Member of CWNA Member of OWNA
Subscription Rates: $7.00 year in Canada; $8.00 in U.S.A.

JAMES W. MORRISON, PUBLISHER
JIM MILLARD, EDITOR

PUBLISHED BY
IROQUOIS PRINTING LIMITED

BE SEEN AT HALLOWE'EN

Halloween safety begins with a "be seen costume. Darkness makes youngsters invisible to motorists but there is a way to add an edge of safety to purchased or made-at-home costumes. That edge is retro-reflective material.

"I didn't see him in time" is the most common explanation given by drivers hitting pedestrians, particularly at night when a driver's view is limited to the length of the headlight beam. Children in dark clothing are the most susceptible to such accidents but even white clothing is only safely visible at speeds of up to 50 m.p.h. Optometric studies have found that retro-reflective material is safely visible even at speeds of 70 to 80 m.p.h.

Retro-reflective material is available in either iron-on or sew on fabrics and tape, so youngsters can make up their own designs. Just be certain they will be visible from front, back and sides.

The other side of Halloween safety is to see safely. A poorly-fitted mask, which can easily slip out of position, or one with small eye slits poses a potiential danger because it can block a child's view of oncoming cars, objects in his path, a hole, a step or a curb.

Use makeup as a disguise rather than masks. With makeup, the child has his normal field of vision and is less likely to have an accident because he didn't see something ahead or to the side. Makeup should be of the nonallergic type and should be applied carefully by an adult to avoid getting makeup particles or applicators in a child's eyes.

Parents accompanying their children on the Haloween trek should be certain to add retro-reflective material to their own clothing, so that drivers can see them, too.

All parents should caution their children not to walk in the street (to use yards if there are no sidewalks), to look carefully before crossing a street, and to cross at a corner with a street light if at all possible. In addition give the child a battery powered light to carry.



"Good news, Margaret— nobody deserted me today . . . Marg? . . . Yoo-hoo!".

Bill Smiley
Fall notes

By BILL SMILEY

A FEW fall notes of superlative unimportance. My elder grandson, Pokey, is now, at two and a half years, in the pre-Kindergarten Class at the day-care centre he attends. He gets very annoyed when someone, needling, says: "Oh, you're in the Senior Toddlers' class now."

With a curl of the lip, he retorts vehemently, "No! I in pre-Kindergarten." Even at that age, there's an immense concern with status. To the Senior Toddlers, the Junior Toddlers are just punks. To the pre-Kindergarteners, the Senior Toddlers are practically babies.

You remember how it was? If you were in Grade 9 at school, it was the supreme insult if someone asked if you were in Grade 8, back with all those little kids.

It was the same in the service. When you joined, you were a raw, ignorant rookie. In six months, you were looking with tolerant scorn at the new recruits. When you finally got your wings, you looked down from Olympus at those mere children who were starting their training.

Then you went overseas, and were suddenly a raw, ignorant rookie again. After operational training, which ensured that you were a dashing fighter pilot, you were posted to a squadron, and learned to your dismay that you were just a "sprog," the term for a raw, ignorant rookie.

Same thing as a prisoner of war. You'd just been through a fairly traumatic experience, and a very dramatic one, being shot down, captured, perhaps being beaten up. You got to a prison camp, and were looked at with the utmost contempt by old-timers (of perhaps 23) who had been shot down in such exotic places as Crete or Yugo-Slavia or Norway, and had been "in the bag" for three or four years. You felt like a five-year-old on his first day at school.

Back to Poke. At day-care, they gave him a psychological label that mildly amused his mother, infuriated his gran, and delighted his grandfather. It was "Sneaky Aggressive." It doesn't sound too nice, but he's tiny for his age, and has to look after himself somehow. What it means, I gather, is that when some bigger kid has pushed you around, you wait until he's not looking, then sneak up and bite him on the ear, or anything else that's handy.

• • •

WELL, the postal workers are at it again. After one of the most futile strikes ever seen in Canada, they settled, a year ago, for a 29 per cent package, far above the maximum allowed by the AIB. Others, teachers, mill workers, were rolled back, while the uncivil servants of our postal system kept their loot.

As I write, they are holding rotating (and illegal) walk-outs, cocking a snook at government injunctions, and acting like the spoiled children of rich parents. Maybe they've been coddled too long. I'm not yet at the point where I would single out every tenth man or woman in the postal department and shoot the person. But I'm getting there. If Trudeau were smart, he'd call back Bryce Mackasey, eat humble pie, and kill two birds with one stone.

I am ambiguous toward the postal people, which takes some of the sting out of my attack. Most of those in small towns are friends and sometimes neighbors of the people they serve. They're friendly, reasonably courteous and as efficient as the system, one of the most inefficient in the country, will let them be.

It's in the bigger towns and cities, where there is no personal contact between servers and served, that the militancy among postal workers is fostered. The workers feel themselves mere cogs in a big machine, not individuals. The public doesn't give a damn about them, as long as it gets its mail on time. Therein lies revolution, and always has.

But I'm getting a little ticked off with labor in general in this country, along with a hell of a lot of other people who once supported it. We have one of the rottenest histories of strikes in the world, over the last few years.

Even the British working man, for many years a real bearcat when it came to unions and strikes, has realized there is a point of no return, and is co-operating with government in an attempt to slow inflation in the U.K., by limiting demands for pay boosts.

Not so Canadian labor. It's "Gimme! Gimme! Gimme!" Maybe I'm old-fashioned, but I think there's something wrong with the values of a country in which a plumber makes more than a public health nurse, a meat-cutter makes more than a minister.

In fact, I'm so fed up with labor that if my own union, the teachers' federation, asked me to go on strike over some real or fancied grievance, my first reaction would be: "Drop dead."

Where there is injustice, it must be rectified. But where there is only greed, getting as much as you can, and giving as little as possible, I've had enough. And that applies to sex and sympathy, as well as labor.

• • •

LAST item in these futile fall notes. For two weeks I've been wearing a magnetic bracelet which is supposed to relieve my arthritis.

I'd have been just as far ahead to stick an onion in my ear, and go out and swing, by the tail, a dead cat at the moon, like Huck Finn. A colleague suggested this. He's right.

And a happy Remembrance Day to each and every one of you, too.



Letter to the editor

Share conservation ideas

Dear Editor:

This year, the people of Ontario will spend an estimated $7.5 billion on all forms of energy. In short, we've been spending about $900 annually for every man, woman and child in the Province on energy. Up to 20 per cent of that could be saved through properly maintained vehicles, better driving habits, more careful consumption practices and properly insulated homes. Through conservation we could reduce the rate of growth of overall energy costs dramatically.

The Ontario Government has proclaimed the first week of November Energy Conservation Week in order to increase public awareness of the need to conserve energy. An increased public awareness should stimulate people to take steps to reduce their energy bills this winter.

We hope that the savings that can be made will ultimately add up to a billion dollar reduction in the Province's overall energy bill by 1980.

I would like to invite your readers to write to you and share their own reasons on how energy conservation can be achieved in everyday situations.

I hope that during Energy Conservation Week you will publish some of the best ideas your readers have on energy conservation for personal and community benefit.

Dennis R. Timbrell
Ontario Minister of Energy

100 LINES

by J.M.

Last week's edition of the Post came very close to being a bit late getting into the hands of our subscribers when we suffered a mechanical problem with the machine which prints the mailing label on each paper. After about a dozen papers had made their way through, the machine wheezed, snorted and then lay silent, its little wheels and cogs still and helpless. We diagnosed the problem as a disgruntled stazifram, but investigation by our master fixer-upper, Louis showed the problem to be a broken drive belt, which could be replaced only by calling the company's head office somewhere in Tibet. Louis did not come by his reputation easily; the years of hard work, ingenuity and rabbit's-foot rubbing paid off when he emerged from the innards of the machine a few minutes later confidently sure that it would work. The switch was turned on and the mailer was back in business. Reluctant to reveal too many trade secrets, the master mechanic would admit only under heavy questioning that he had done it all with his trusty stapler.

If you're inclined towards watching the national news on TV before hitting the sack, here's a little something to remember when you see Lloyd and Harvey smiling at each other across the anchor desk. In making ready for their new team approach to the news, CTV re-did the studio and the new equipment included a video switcher from Ross Broadcast products in Iroquois. The new unit will make possible a whole range of visual effects on the news and it got its start right here in Iroquois.

A note to the residents of Ellis Drive in Iroquois -- there is no peeping Tom in the area. It was just this writer making the rounds on Friday evening looking for a frisky little kitten referred to in this column a couple of weeks ago. Being mechanically inclined, she came out to check on a little project we were involved with on the car, but was nowhere in sight when it was time to go back in. We couldn't go in and tell our wife that the little dickins had gone AWOL without even having a look around the neighbourhood, so we set off for an unrewarding inspection. We spent the rest of the evening asking neighbours if they had seen any sign of a black kitten heading out on her own for the first time, and wondering if she had decided there must be greener pastures or meatier catfood elsewhere. (She was obviously unaware that there were 4 new cans of 9 Lives in the cupboard). Knowing that she was approaching the age when cats head for a little romance under the nearest lamp pole, we feared that at best, she might come home a woman of the world, and at worst, a mother to be. When there was still no sign of the vagabond lover on Saturday, our wife decided to conduct her own search and struck the jackpot on her first try. Kitty was in the garage, having been accidentally locked there by yours truly, the night before. Not one to hang on ceremony, she made a dash for her supper dish and devoured enough to make Morris look like a weight watcher. Our wife, being in a perfect position to make a few cracks about dumb stunts and plain stupidity displayed one of the qualities that led us to the altar and chose to say nothing.

OTTAWA and Small Business

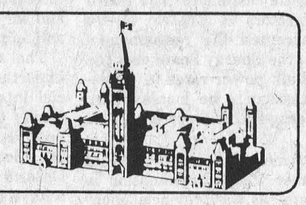

New input on output

By KENNETH McDONALD

Productivity has become an overworked word. Politicians and economists give the impression that improving it will solve everything. Yet the accepted definition (output per employee) is highly misleading. The term "productivity" needs to be defined differently.

• • •

Measuring output solely in terms of employees' productivity implies an automatic bias toward large, capital-intensive firms. Through special concessions – capital cost allowances and fast write-offs – the tax system reinforces this bias by encouraging these firms to replace men with machines.

• • •

If productivity were measured as output in terms of capital employed, measurements would be biased in favour of small firms which are labour-intensive. Comparing the productivity of big and small businesses is like comparing apples to oranges.

• • •

Any form of monopoly power will produce apparent gains in productivity. Acquiring or merging with competing companies and thus improving profit through higher prices will appear to raise productivity. So will creating barriers to the entry of new ventures. So will the proliferation, under the impact of massive advertising, of consumer products which have only superficial differences in name and packaging.

• • •

Clearly, present productivity figures are unreliable as a guide to national competitive efficiency. They give us no clue as to which industries should be encouraged, which phased out.

• • •

Nor do they give recognition to social costs – such as health care, environmental damage or resource depletion – for which accounting systems make no provision. As a result, two industries which rank highest for productivity by the present method of measurement are distilling and the exploration of non-renewable resources.

• • •

The Canadian Federation of Independent Business would like to see the government establish a more effective form of productivity measurement which would relate output to the amount of both capital and labour employed.

• • •

Actually, true improvements in the productivity of a business come not from capital or labour but from the way that managers put these both together – for example, through better planning and procedures and more effective manpower and personnel policies.

• • •

Those who try to persuade us that poor Canadian productivity stems from small plants or a small domestic market are misguided. The economy's weakness derives from extensive foreign ownership, which deprives us of experienced managers and entrepreneurs, and from the excessive transfer of resources to the non-productive government sector.

Textile chairman issues warning

Economic climate must improve

The Chairman of Dominion Textiles has warned that unless the economic climate for textile manufacturing is improved, in this country, his company will not build new plants to replace those which become obsolete.

In speaking at the annual meeting of shareholders in Montreal last week, Ronald H. Perowne, Chairman and Chief Executive officer of Dominion Textile Limited (the parent company for the Caldwell plant in Iroquois) stated that consolidated earnings for the first quarter of the current fiscal year were 23 cents per share as compared with 7 cents for the same period a year ago.

In commenting on earnings, Mr. Perowne stated "I feel that with any breaks we will improve on our earnings performance of last year . . . But everything is not plain sailing. There is still a great deal of uncertainty in the economic outlook for our business. In recent weeks there has been a slowing down of new orders booked" and in the United States market there has been a noticeable decline in textile activity since June. Mr. Perowne noted that "any slowness in the U.S. market already plagued with an unprecendented flood of imports from Asia and Eastern Europe."

Mr. Perowne told the meeting "We do not lean on government to do the things that ought to be done by ourselves. We do lean on government to make Canada competitive with the United States and other developed nations, with regard to the percentage of the domestic market given over to textile imports from Asian and Communist bloc countries."

To the question whether Dominion Textile will, in the future, concentrate its major investments outside of Canada, he replied the Company" will continue to spend money in Canada to update machinery and the working environment in all plants where building structures and configurations can accommodate the latest high-speed equipment in keeping with international standards of efficiency." Accordingly, this fiscal year Dominion Textile will commit approximately $18 million to improve its Canadian operations.

"However," Mr. Perowne cautioned, "unless the economic climate for textile manufacturing is improved in this country, as our plants become obsolete we will not build new plants in Canada to replace them."

"There are more favourable textile climates outside of Canada," he added, and "we made the decision last year that we had to spread our investment outside this country. Thus in fiscal 1976 mainly, as the result of our acquisition of DHJ, almost 40% of our sales were achieved in markets beyond Canada.

Banquet finishes Pioneer season

Williamsburg-Brinston Pioneers Fastball Team held their Fall Banquet and Awards Night on Saturday at the I.O.O.F. Hall in Williamsburg.

Four trophies were presented, with the voting being done by all the team players.

Most Valuable Player - The Arden Trickey Memorial Trophy presented by Mrs. Arden Trickey to Big Doug Casselman. Mr. Trickey had been Doug's coach in first year of senior ball.

Most Gentlemanly Player - The Phil Casselman Memorial Trophy presented by Mrs. Cliff Casselman in memory of her son to shortstop Larry Cooper. Phil Casselman played for the Pioneers for many years before his death, with his brother Russell and cousin Big Doug.

Best Batting Average - The Mr. and Mrs. George Strader Memorial Trophy, presented by son Fred Strader to catcher Bill Hogaboam. The Pioneers played 49 games this past season, including tournaments and playoffs. Bill played all 49 games coming up with 47 hits for an average of 303, hitting 4 homers and batting in 20 runs.

Most Improved Player - Trophy donated by Mr. Ken Barber, a faithful follower of the Pioneers Mr. Barber presented the trophy to Wayde "Duke" Roles. Duke played right field and then took over the pitching mound when Big Doug injured his back.

A plaque was presented to Russell Casselman, first baseman who retired after this season. Russ joined the team in 1955 and played 21 years with the team. Big Doug presented the plaque on behalf of the team for his faithful service and comradeship to the Pioneers.

Master of ceremonies, second baseman Gerry Morrell thanked the sponsors - Pioneer Hotel and Pinkus Auto Parts, the fans, the press and anybody that helped the team. Their biggest achievement was in St. Catharines at the All-Ontario tournament where they won 2 games and lost 2, putting up a strong fight. Gerry also thanked the Cardinal players that joined them for this tournament and the Ottawa player for joining them in the Williamsburg tournament.

The Pioneers won 29 of their 49 games, lost 16 and tied 4, collecting $1500

Morrisburg curlers ready for season

With winter approaching, members of the Morrisburg Curling Club are busy getting ready for another active curling season. The Executives of both the Ladies' Club and the Men's Club have been meeting during the last two months. A number of the members have been working diligently on maintenance and general improvements of the Club's facilities. A general meeting for all members was held on October 6th.

The Games Committee members are preparing the preliminary schedules. There are opportunities for all ages - students to senior citizens - to enjoy the (roaring) game.

Anyone who is interested in curling for the first time, or former curlers wishing to start again, please contact Cecil McCracken (543-3170). The curling season should be under way by November 8. The Ladies will open their season with a pot-luck supper along with 'fun curling' on November 10 at 6:30 p.m. The Opening Mixed Bospiel is planned for Saturday, November 13. Anyone wishing to curl that day should contact Stewart Hope.

Last year a very successful Industrial League was initiated, and will continue this year on Friday evenings. There are still openings for individuals or groups to participate. If interested, please contact Cecil McCracken or Bernard Brunt. Good Curling!

IROQUOIS LIONS CLUB

HALLOWE'EN PARTY



Saturday, October 30th, 7:00 p.m.

IROQUOIS CIVIC CENTRE

PRIZES

★ BEST COSTUME

★ MOST ORIGINAL COSTUME

1st, 2nd, and 3rd prize for the following age groups
5 years and under - 6-8 years
9-11 years - 12-16 years - 17 years and over

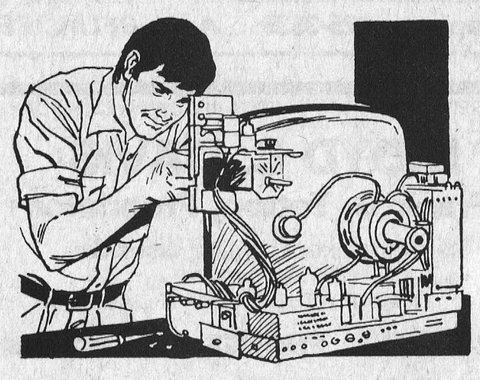

Tune In

For a Clear Reception!

We're repair specialists . . . servicing all make televisions. Speedy!

T.V. Service

Aerials & Rotars Installed

W. L. PETERS APPLIANCE

SALES & SERVICE

152 King St. E., Prescott 925-2257

Ariens

Get off to a good start any winter morning with a FREE ELECTRIC STARTER!

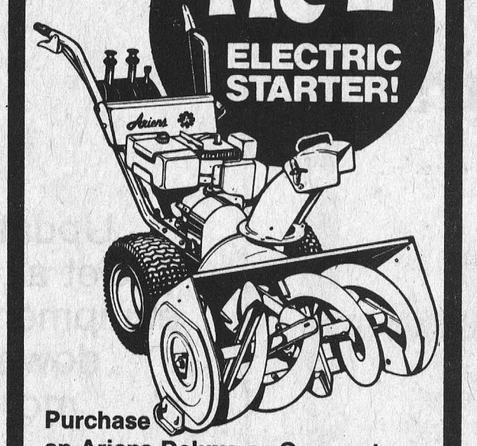

Purchase an Ariens Deluxe or Compact Sno-Thro and get an Electric Starter FREE. Built by snow removal experts in the heart of snow country, any of six Ariens Sno-Thros will help take the strain out of snow removal. Simple to operate and easy to maneuver, these Sno-Thros chew through snow, throwing it away at distances up to 25 feet. Come in and talk efficient snow removal today. This is a limited time offer at your participating Ariens dealer.

McGillis Home Hardware

Morrisburg Shopping Plaza

543-2021

USED CAR SHELL-OUT

Sales on our New Models have been even *BETTER* than expected, but our Used Car Inventory is bulging at the seams — We need the money, so we're going to sell 75% of our Used Car Inventory *BEFORE* Nov. 30 and we're prepared to SHELL-OUT

100 GALS. OF GAS *FREE*

FROM THE STATION OF YOUR CHOICE

with every Used Car or Truck sold for over $1,000 between now and Nov. 30

(Also applies to any 1976 Demonstrator in stock)

REMEMBER:

Most cars under 50,000 miles or 5 years old carry the *ANGUS* 12,000 mile or 12 month Power Train Warranty

Two locations to serve you - WINCHESTER (774-2620) and CHESTERVILLE (448-3247)

open 9 to 9 - Mon. thru Thurs. - 5:00 p.m. Fri. & Sat.

Beck & Call Service - If you can't come to us, Call us collect and we'll bring the car of your choice to you.

Little or no down payment required with the General Motors Finance Plan or Bank of Nova Scotia Plan (Subject to approved credit)

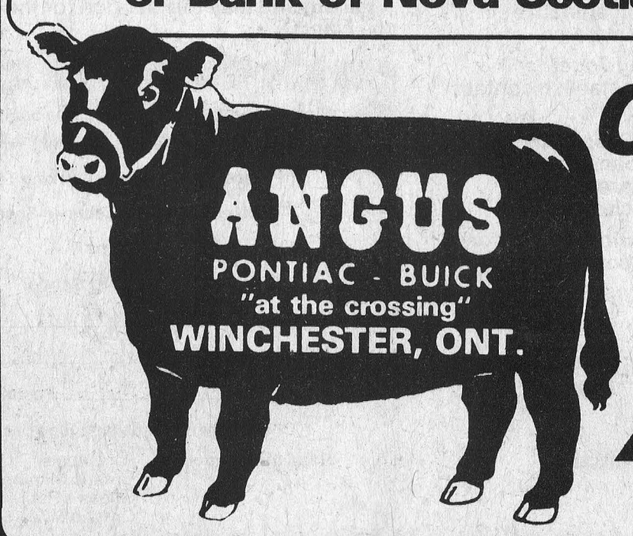

Call Collect Anytime from Anywhere

Iroquois Public School Committee elects new members for 1976

A meeting was held at Iroquois Public School on Thursday October 7, 1976, for parents and members of the School Committee.

Mr. Jim Shaw welcomed the many interested people in attendance and introduced the members of the School Committee.

Mrs. Joan Gee, Secretary, gave a short report of last year's activities.

Mrs. Joan Morrell advised the meeting of the changes that have been made in the Guidelines for School Committees. There were no questions arising from these changes.

Election of New Members

Mr. Shaw made some introductory comments on the function of a School Committee stressing that it is an excellent vehicle by which to get our concerns to the unified School Board.

Mrs. Joan Morrell, Mrs. Sue Whyte and Mr. Danny Robertson members of one year's standing on the committee agreed to remain for one more term.

Mr. James Kolff, Mr. John Traynor and Mrs. Joan Gee will retire from the committee after serving for two terms.

Mrs. Audrey Tucker, Mrs. Lorraine Patterson and Mr. Frank Tatton agreed to serve as members of the School Committee for 1976-77.

The teacher members on the committee are Mrs. Ruth Styles, Mrs. Gail Burrell, and Mrs. Mary Ellen Garlough.

Introduction of Teachers

Mr. Shaw introduced the following teachers: Mrs. Mary Ellen Garlough, Mrs. Gail Burrell, Mrs. Ruth Styles, Miss Barbara Whitney, Mrs. Bonnie Adair, Mr. Bob Dolan, Mrs. Lucie Bruck, Mrs. Edith Sneath. Absent were: Mrs. Marion DeGray, Mrs. Edith Mellan and Mr. Gerry Morrell.

Mr. Lorne Mellan the local school trustee, retiring this year was introduced by Mr. Shaw.

In his comments, Mr. Mellan stated that the School Committees contribute significantly to the work of the School Board.

He mentioned that the school enrollment is down in numbers across all the United Counties. The kindergarten enrollment is down 22 from what had been predicated.

Student Council

Mrs. Bonnie Adair, as staff advisor to the Student Council stated that participation on the council gives students an opportunity to accept responsibility and learn the democratic process.

The rest of the students in grades 5 to 8 make up the electors who contribute through their class representatives. For younger students, the head boy and head girl are people for them to look up to.

Mrs. Adair introduced the Student Council: Bradley Robertson, Head Boy; Betty Jane Thompson, Head Girl; Sarah Armstrong, Secretary-Treasurer and Allen Renwick, Shannon Adams and Donald Nesbitt, class representatives.

Bradley Robertson reported that the main function of the Student Council is to raise funds for student activities. This is done by sponsoring movies at the school, holding dances, and the annual chocolate bar campaign. The funds raised are used to finance school trips, uniforms, etc., for the school teams, and contributions towards new playground equipment. The movie shown last month raised $67.00.

Betty Jane Thompson reported on the following coming events: October 25 - movie; October 29 - Hallowe'en dance in the afternoon for all students and possibly an evening dance for older students; another movie before Christmas.

Sports Program

Mr. Shaw spoke of the sports program, mentioning that soccer is the first sporting event of the school year. The annual tournament will be held on Saturday, October 16, at Iroquois Public School. Twenty teams from Dundas County are expected to participate. The proceeds from the food booth will be put towards the yearbook expenses.

Later in the year there will be volleyball at junior and senior levels, and basketball at senior level.

Last year a number of students were to Tagwi to compete in gymnastics. A gymnastics program will be carried out at Seaway District High School on Saturday mornings as it was last year.

There will be a softball tournament in the spring, a track meet in June and a playday.

Other Events

Mr. Shaw mentioned the fine performances of the school choir and a number of soloists in Cornwall last spring. Mrs. Marion DeGray trained and encouraged these singers.

Mr. Shaw indicated that there does not seem to be as much interest in public speaking as there could be and that the staff is trying to encourage more participation.

Mrs. Adair ecplained the points on which the cheerleaders will be judged in competition at the soccer tournament.

The Junior Cheerleaders demonstrated two cheers, and Christina Renwick introduced the players of the Junior Soccer Team.

The Senior Cheerleaders demonstrated two cheers and Betty Jane Thompson introduced the players of the Senior "A" and "b" teams.

In his closing remarks, Mr. Shaw paid tribute to the ambitious, willing staff members who take on extra responsibilities to help provide activities for students to participate in.

At the close of the meeting, the resource centre was open for inspection. Coffee was made available and everyone was encouraged to meet informally with the teachers.

Helping Hands hear talk on lung disease

The Helping Hands in Brinston had as their guest speaker at their monthly meeting on Wednesday afternoon October 13th 1976 Margaret Alexander Executive Secty Eastern Counties Lung Association)your Christmas Seal people). She spoke of how the Christmas Seal originated in 1902 in Denmark, and was first used for fund raising in Canada in 1908.

TB is not the concern it use to be years ago but the fight against Lung Disease goes on. The "Lung Cripplers" as there called are Asthma, Emphysema, Chronic Brnchitis and one more has been added Smoking.

She told the audience of approximately 70 that the Christmas Seal dollars are spent in different areas such as Research, Rehabilitation, and Education.

We must keep on telling the public about the hazards of smoking, and encourage them to join the majority Be a Non-Smoker.

Mr. Gordon Mulholland of Morrisburg brought a very interesting report from the Senior Citizens Convention, held in St. Catherines.

We were glad to welcome Mr. and Mrs. Thompson who showed delightful slides they had taken in the Lake Superior region.

The members were reminded of our Helping Hands Bazaar to be held on December 1st in Brinston.

Our next meeting is to be held November 3rd when we shall host a group from the Senior Citizens Club of Cornwall.

Seaway High Committee to follow up nutrition

The first meeting of the new school committee at Seaway District High School was held on Tuesday, October 19th.

The new members were introduced as follows: students - Kevin McIntosh, Laurie Cruickshank, Lori Boyd and Kim Rosenquist; parents - Judy Payne, Less Cruickshand, William Harbers and Leo DeBellefeuille; staff - John McAllister, Ross Whyte, Gordon Mallette and Wayne Johnston.

Guests in attendance were Bonnie Casentree, Gerry Fulford, Cliff Hart (ex-officio), and Joan Findlay (Trustee).

The election of an executive resulted in the appointment of Judy Payne as Chairperson, Laurie Cruckshank as Vice-chairperson and John McAllister as Secretary-Treasurer.

In order to facilitate communication between the school and the food services contractor, a nutrition committee was appointed consisting of Judy Payne Lori Boyd and Bonnie Casentree. It was suggested that one of their first items of business be the sale of beverages in the pit.

Many parents and students are finding it increasingly difficult to purchase Grade XIII texts. It was suggested that the book list be published earlier and that a mailing list be included.

Mrs. Findlay felt that the School Committee should look for people to run for the position of Trustee in the upcoming School Board elections.

Mr. Johnston raised the possibility of having the report cards computerized.

The next meeting of this committee will be held on Wednesday, November 17 at 7:30 p.m.

Bookmobile to visit

The Stormont, Dundas and Glengarry County Library Bookmobile will be in the area the week of November 1st at the following times. On Monday it will make stops in Riverside Heights at 9:45 a.m., in Stampville at 10:20 a.m. in Hainsville at 10:50, Hulbert at 11:20 and Williamsburg at 1:00 p.m.

On Friday the 5th, the Bookmobile will be in the area again, with stops at Hallville at 2 p.m., Mountain at 2:30 and Inkerman at 3:15 p.m.

Hainsville U.C.W.

The October meeting of the Hainsville U.C.W. was held at the home of Janet Van Der Weide on October 12th, 1976.

Our president Janet Van Der Weide opened the meeting with a poem "Thanksgiving" Roll call and minutes of our last meeting were read, approved and signed, our financial report was read, closed by prayer.

Janet Van Der Weide took over the meeting, her motto "Thanksgiving" scriptures and reading by Janet. Hymn no. 21 was sung. Scripture in accostic style of Thanksgiving was read by Gwen Hanes. "Praise" was read by Leesie Van Der Weide, "The Meaning of Thanksgiving" was read by Janet. "Make a Joyful Noise" read by Winnie Safford, Hymn no. 388 was sung, closed with prayer.

A lovely lunch was served and a social hour followed.

Our next U.C.W. meeting to be held at the home of Mrs. Robert Hanes on November 9, 1976.

as beautiful as can be !

Bridal Package Plan

VOGUE..THE OUTSTANDING BRIDAL STORE.. MAKES A SENSATIONAL OFFER FOR THE BRIDE TO-BE.....CHOOSE FROM BEAUTIFUL BRIDAL FASHIONS.....YOUR CHOICE OF OUTSTANDING VEILS AND HEADPIECE..PLUS THESE EXTRAS, AND OF COURSE VOGUE'S USUAL EFFICIENT PERSONAL SERVICE.

WEDDING GOWN
- CROWN & VEIL
- BRIDAL SHOES
- MONOGRAMMED TOASTING GLASSES
- PLASTIC GOWN BAG
- BLUE GARTER

ALL FOR $129.

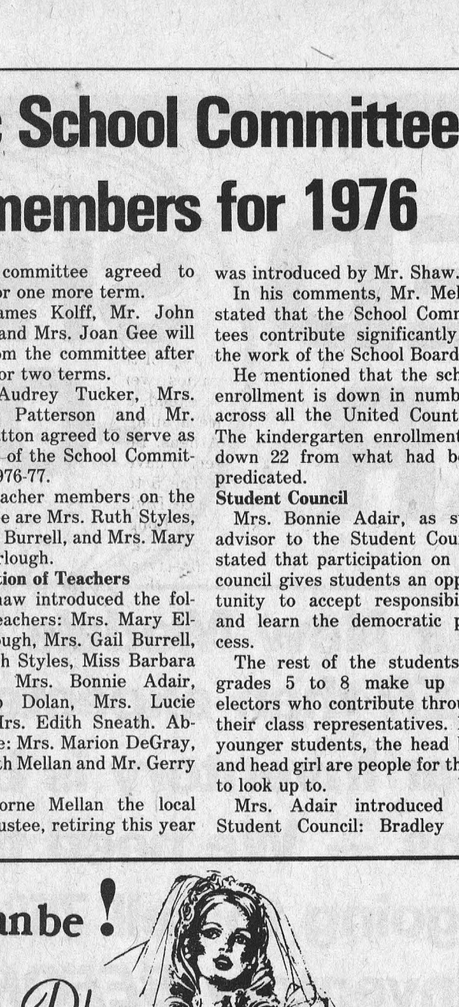

BRIDES
WE'LL CREATE A LOOK YOU'LL LOVE

Vogue

USE OUR LAY-AWAY PLAN

VOGUE SHOPPE 500 MONTREAL ROAD CORNWALL 932-1312

Fetterly's

Founded on service in 1924 and providing a responsible service since. Quality work - six licensed mechanics. heavy duty wrecker - towing service - full-time parts department - up-to-date shop, equipment, tools and methods.

SUNOCO

Sales with Service
Fetterly's
A COMPLETE AUTOMOTIVE SERVICE
On Highway No. 2 At Carman Road
JUST SOUTH OF THE WATER TOWER
652-4841 — IROQUOIS

Effective immediately, and until further notice, our hours of operation will be 7:30 a.m. to 6:30 p.m., six days a week.

HOULE Brinston Ph. 652-4168

Barn Cleaner Manure Stackers
Barn Equipment Bunk Feeders
Silo Unloaders Co-op Silos

HERVE PLANTE

FUNERAL SERVICE
W.E.FITZSIMMONS
Established 1924
"SERVICE IS OUR MOTTO"
Iroquois
652-4452 652-4577

DUNDAS ACCOUNTING SERVICE
P.O. Box 2149
Corner of King and Edward Sts.
Prescott, Ont. K0E 1T0
Telephone 925-3535 A. H. BELMORE

CLOSED MONDAY OPEN ALL DAY WEDNESDAY

LLOYD C. DAVIS
Frank G. Tatton, Proprietor

COMPLETE LINE OF GENERAL INSURANCE
FIRE, AUTOMOBILE,
LIABILITY, THEFT, COMMERCIAL

652-4567 PHONES 652-2339
Iroquois Shopping Plaza Ontario

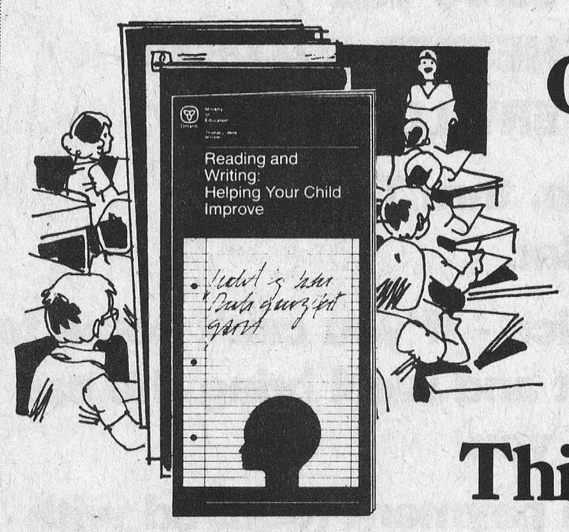

Ontario has prepared 5 free pamphlets for parents about our schools.

This is how to get yours.

The 5 pamphlets are interesting, easy to read, and filled with important information for parents:

1. "*Reading and Writing: Helping Your Child Improve*" offers practical and imaginative suggestions for parents to use at home.
2. "*Parents and Teachers Working Together*" tells how and why you should establish contact with the principal and teacher.
3. "*The New Core Curriculum in Secondary Schools*" explains the new expanded core of mandatory subjects to guide parents of students entering secondary school.
4. "*How Your Child Learns*" describes the factors that influence the learning process.
5. "*The Community and Its School*" explains how to make your neighbourhood school a centre of community activities.

Fill out and mail this coupon for the pamphlets you want:

Please send me the following free pamphlets:
- ☐ "Reading and Writing: Helping Your Child Improve"
- ☐ "Parents and Teachers Working Together"
- ☐ "The New Core Curriculum in Secondary Schools"
- ☐ "How Your Child Learns"
- ☐ "The Community and Its School"

Name _____
Address _____
City or Town _____ Postal Code _____
☐ Check here if French language pamphlets are preferred.

Send this coupon to: Factsheets, Ontario Ministry of Education, Queen's Park, Toronto, Ontario M7A 1L2

Ministry of Education
Thomas Wells, Minister

William Davis, Premier

Province of Ontario

De Laval does it again



Update your equipment now! Get all the brand new De Laval equipment you need for just a small down payment. Pay nothing more until February 1977!

Breaks are pretty scarce in the dairy industry at the moment, right? Right. So the De Laval 'update your equipment plan' is something to move on. Dairymen have discovered the down to earth logic of installing brand new, efficient, De Laval milking and cooling equipment at the time they need it. All it takes is a small down payment. You pay off the balance in February 1977.

So the De Laval 1976-77 'update your equipment plan' is on. We can show you a complete line of efficient, cost-cutting, labor-saving dairy equipment.

The De Laval 'update your equipment plan' could be one of the best breaks you'll get this year. Take advantage of it today. Call or visit us.

Garry Murphy Sales & Service Ltd.
Brinston 652-2337

DE LAVAL
ALFA-LAVAL GROUP

Winchester hospital board meets

cont'd from P.1

submitted his report in which he reported on the various meetings held by the Medical Advisory Committee, the General Medical Staff and the various committees Dr. Houze also reported that Mr. E.P. Thompson, Administrator of the Stormont, Dundas and Glengarry Social Service Department together with the Senior Staff of the Family Counselling Centre of Cornwall and the United Counties had attended the meeting to provide the members of the medical staff with much needed information about the service available to patients from their respective departments. Dr. Houze also mentioned that considerable discussion took place with reference to tentative proposals received from the Board's Public Relations Committee for changes in visiting hours. Although no definite counter-proposals were formulated, Dr. Houze mentioned that it would appear that the Medical Staff would not be in favour of extending visiting hours to ten o'clock in the morning, while the proposal to make present regulations concerning visiting by children more flexible also did not seem to appeal to most members. There was agreement for widening the visiting policies to allow adults generally to visit in the Obstetrical department.

Mrs. Louise Sloan, newly elected First Vice-President of the Hospital Auxiliary reported on behalf of the new President of the Auxiliary, Mrs. Irene Wallace, who was unavoidably absent. In her report, Mrs. Sloan reported that the net income from the very successful Antique and Craft Show held in June was $4425.00 and that a cheque for this amount had been presented to the Treasurer of the Auxiliary. A small amount (approx. $46.00) was left in the Antique and Craft Committee Account for use in the planning of the 1977 Antique and Craft Market.

Mrs. Sloan also reported on the following items: a. A fashion show is being planned for November 8, 1976 at the Maple Ridge public school. b) Mr. J.C. Mulvihill, Area Director of the Canadian Red Cross Blood Donor Service (Eastern Ontario) gave a very informative talk to the Auxiliary at its October 14, 1976 meeting. c) The Winchester District Memorial Hospital Auxiliary was very well presented by a group of 12 ladies at the October 6, 1976 quarterly meeting of District No. 9 meeting of the Hospital Auxiliaries Association of Ontario, which was held at the new Cornwall Civic Complex. Both the Administrator and the Director of Nursing of the hospital were also present at that meeting.

Mrs. Sloan also briefly commented on some of the topics discussed in round table groups at that meeting, such as setting up and staffing a family room and the provision of large clocks and calendars in long term care areas. It was also reported that $6.00 had been received by the Auxiliary covering commission earned on the sale of paintings, exhibited throughout the hospital by the Ottawa and Area Art Association.

The Administrator reported as follows:

1. Staff turnover was again very slight during September, while the statistical report shows still further increases in the work performed by almost all departments, especially the Laboratory and the X-Ray Department. 2. Grateful acknowledgement was made of the receipt of a cheque from the Hospital Auxiliary int the amont of $4021.50, to cover the cost of the recently purchased Laparoscope. 3. A meeting of the Board of Directors of the Ontario Hospital Association was held on October 7, 1976, and attended by the Administrator. 4. Special In-Service Education Programs for the Nursing Staff, with several staff doctors participating in the lecture program will be started in November.

The Public Relations Committee reported that a very successful 25-year service and retirement award dinner had been held at the Talisman Motor Hotel in Ottawa on October 15, 1976 with Mr. Tom Rance, the Chairman of the Public Relations Committee as Master of Ceremonies. Pins for 10-15 and 20 years of service will be presented to staff members at teas, which are to be held at the hospital on October 19th and 21st respectively. The next meeting of this committee is to be held on November 18, 1976.

Tenders for milk, bread and snowplowing were accepted as follows: Bread - Gerry Lamthier and Fils, Milk - Cameron's Dairy, Snowplowing - Mr. Denzil Hutt.

The financial statement for the period January 1, 1976 to September 30, 1976 shows the hospital to be within $3000.00 of the budgetary limitations placed on the hospital for the year 1976. A detailed request for the recovery of all or part of the 1975 year-end settlement cut back has also been forwarded to the Ministry of Health for their consideration.

No word has been received to-date from the Ministry of Health concerning budget plans for the year 1977. In other business, it was noted that the average length of stay at September 30, 1976 stands at 8.5 days as compared with 8.3 days at December 31, 1975.

The financial statement for the Staff Recreational Association shows this group to be in a financial sound position with $724.67 in the bank at September 3, 1976.

The Board was also informed of the sudden and unexpected passing away of Mrs. Letta Acres (at noon on the day of the Board Meeting) who worked in the Business Office of the hospital for twenty years from August 1949 until her retirement in October 1969.

The Administrator also mentioned that Mr. G.E. Elliott, the immediate Past President of the Board of Governors was presently a patient in the hospital, but that he was happy to report that Mr. Elliott's condition had improved considerably since his admission.

Jr. 'B' exhibition game season underway

OCT. 24, Prescott 5, Long Sault 3 at Long Sault

OCT. 24 Kemptville 6, Gananoque 2 at Gananoque

Only 2 of the 4 scheduled league games were played this past weekend, due to there being no ice available in Morrisburg and Athens. Both arenas are expected to have ice this week.

The 5 teams in the St. Lawrence Division this year: Cardinal, Long Sault, Morrisburg, Prescott and Winchester. They will play an inter-locking schedule with the Rideau St.-Lawrence Division, composed of teams from: Athens, Brockville, Gananoque, Kemptville and Spencerville.

Morrisburg Lions have played several exhibition games in the area arenas, including a 4-4 tie in Canton, and are awaiting for ice in their home arena. The Lions will host Long Sault on October 31st, and are sheduled to travel to Prescott October 29th. This game may have to be postponed or switched to Morrisburg, if the Prescott arena is not ready in time.

FUTURE GAMES

October 29th - Morrisburg at Prescott, 8:00 p.m.
Kemptville at Long Sault, 8:00 p.m.
Cardinal at Winchester, 8:30 p.m.
October 30th - Prescott at Cardinal, 7:30 p.m.
Brockville at Spencerville, 8:00
Oct. 31st - Long Sault at Morrisburg, 2:00p.m.
Gananoque at Brockville, 7:15 p.m.
Spencerville at Kemptville, 7:15 p.m.
Winchester at Athens, 7:30 p.m.

Mark Monday, December 27th on your calendar. This is the day of the League tournament which will be held at Morrisburg. The top 2 teams in each division after 15 games will be competing in the one day tourney.

Scouters make winter plans

Members of St. Lawrence Council, Boy Scouts of Canada, together with scout troop and cub pack leaders from the St. Lawrence District met at the United Church hall in Iroquois Thursday evening to hear reports, discuss program, and lay plans for future events. Council President William Scheldrick of Morrisburg chaired the meeting and reported on the recent Pennsylvania exchange trip, in which eighty-four scouts and leaders participated. The meeting was opened with prayer offered by the Reverend E. Earle Eaton of Chesterville, district chaplain and public relations representative, who also covered the meeting for the press.

Commissioner J. Allan Thom of Prescott spoke concerning plans for Camporee and Cuboree, camp-outs, Klondike and minikondike, winter sports days, ex exchange trips and national jamboree. Assistant Commissioner George Lewis of Morrisburg chaired the scout section, his counterpart in cubbing, John McCauley of Prescott the section on cubbing. Clare Tucker of Iroquois, district treasurer, gave the financial report. Bill Sheldrick met with Council officers. Other district officials present included Ron MacLean of Morrisburg, District Scoutmaster; Audrey Tucker of Iroquois and Dolores Mavelle of Prescott, secretaries.

Subjects for discussion included registrations, recruitment funding, national jamboree, programming, calendars, crests and awards, bowling, apple days, winter and Spring events. At the close of the meeting delicious refreshements were served by a Winchester hospitality committee, comprising Marion Carkner, Valerie Doyle, Vicki Lennox and Suzanne Alexander. The Reverend W. Brian Gee, host minister, was a welcome visitor in the course of the evening.

U.C.W. hold Fall meeting

The Fall Thank-Offering Meeting of the Iroquois United Church Women was held in the church parlour on Tuesday, October 19th, with an attendance of 32 ladies. President, Mrs. Theresa Cougler, extended a warm welcome to all.

After a short business period, a meaningful Thanksgiving devotional period was conducted by Mrs. Leila Carter, Mrs. Vivian Seeley and Mrs. Arlene Eckford. The theme was "Freely you have received, freely give" which should result in a compulsion of gratitude. Jean Thompson and Carol Gee from the Junior Choir sang a delightful duet. The offering was received and dedicated by Mrs. Joan Gee.

Mrs. Ruth Fetterly introduced our guest speaker, Mrs. Janet Armstrong of Spencerville. She spoke on the work of the Women's Christian Temperance Union a society dear to her heart. Mrs. Armstrong was a delegate to the world's convention in Chicago in 1971 and is now editor of the Newsbulletin published five times a year. Mrs. Armstrong concluded her address with comments on "Visions". The future we plan and live for begins to-day. The beautiful song "Be Thou My Vision" read by Mrs. Armstrong left us with very serious thoughts.

A social time was then enjoyed the committee in charge serving delicious refreshments.

Presbytery meets in Montreal

"Be Strong and Resolute" was the theme for an executive meeting of Quebec and Eastern Ontario Synodical (W.D. of Presbyterian Church) held in Ephraim Scott Memorial Church, Montreal, in October. Mrs. Carman Brown, President, chaired the meeting.

The opening worship, in keeping with the Theme, was based on Paul's exhortation to the Philippians - "I can do all things through Christ which strengthens me."

A panel discussion highlighting Problems, Possibilities and Purpose of the W.M.S. spurred those in attendance to find solutions for problems and to create greater interest in the adult and youth work.

A presentation on Children's Work was given, using the Children's Study "What's Important?" Relating this study to adults. The members were asked to decide if Christian service was being given the priority it merited.

Presbyterial presidents gave reports of the activities in their areas.

"Thankful Thanksgiving" was the theme of the closing worship. Members were urged to cultivate a thankful state of mind, that they might have a daily habit of thankfulness.

FORD MERCURY
PRESCOTT FORD-MERCURY
Hwy. 2 West (Prescott) 925-2812
Your Ford Mercury Lincoln Dealership
Where Everybody Feels At Home
SALES – LEASING
SERVICE – PARTS

FAIRBAIRN
FUNERAL HOME LTD.
Morrisburg
Phone 543–2271
SERVING DUNDAS COUNTY SOUTH
GORDON FAIRBAIRN, President
H. C. FAIRBAIRN, Associate

JIM'S MOTO-SKI
SALES & SERVICE
¼ mile north of Iroquois
on Brinston Road
Open Evenings and Saturdays
652-2245
New & Used machines in stock
Bring your machine in now for a tune-up before the season starts


These days milk production efficiency is mighty important
Whether you're trying to control surplus production or not, **cost of production per pound of milk** is the critical measurement. As production per cow increases, cost per pound decreases . . . and that's where your production efficiency is.
So . . . if you're feeding the milking ration that can increase production per lactation by 2000 lbs., you're already feeding a Purina High Efficiency Ration. If you're not, maybe you should be.
Come on in, or give us a call, and learn how Purina can help ensure the future prosperity of your dairy business.
NOW SPECIAL
21 Bag Ton
Milk Chow Special
Golden Milk Chow Special
Cow Chow 38-B
Farmblend 44
C & L FEEDS LTD.
652-4266
Dixon's Corners, Ont.

Security. Income. And flexibility.
No wonder they're Canada's most popular investment.

For over 30 years Canada Savings Bonds have been the most popular investment in Canada. Literally millions of Canadians have used Canada Savings Bonds as a way to build a solid financial base.
They're simple, straightforward and easy to understand.
They're a great way to save. Here's why.

Security.
Canada Savings Bonds are secure because they're backed by all the resources of Canada.

Income.
They pay good income, an average annual interest to maturity in 1985 of 9.13%. Each $100 bond begins with $8.50 interest the first year and then pays $9.25 interest for each of the remaining 8 years.

Flexibility.
They're flexible, because you can buy Canada Savings Bonds in various denominations, for cash or on instalments wherever you bank or invest. And they're cashable anytime, at their full face value plus earned interest. This year, the purchase limit has been set at $15,000.

Two Kinds.
A. Fully registered bonds. These bonds are registered as to both principal and interest. The interest is sent to you automatically by cheque each year on November 1st. They are available in denominations of $500, $1,000 and $5,000.
B. Coupon bonds. These bonds are registered as to principal and have annual interest coupons payable to bearer. They are available in denominations of $50, $100, $500, $1,000 and $5,000.


Canada Savings Bonds 9.13%
Average Annual Interest to Maturity
A great way to save!

$ Payments Too High
Need Extra Cash
Too Many Payments ?
STOP WORRYING
WE UNDERSTAND
WE CAN HELP YOU !
If you own a Home, Farm or Property . . . in the city, town or country . . . old or new . . . paid for or not — OUR LOW-PAYMENT MORTGAGE PLAN IS PROBABLY YOUR ANSWER. Thousands of folks, all over Ontario, Have Let Us Help Them and Their Friends. WE WOULD LIKE TO HELP YOU TOO!!
• CONSOLIDATE ALL YOUR DEBTS •
• GET THAT EXTRA CASH NOW •
• HAVE ONE LOW PAYMENT •
Call Now — You Won't Be Sorry
Bryce Latour — 746-3352
GREAT NORTHERN FINANCIAL CORPORATION
"A CANADIAN PUBLIC COMPANY"
WHOSE ONLY BUSINESS IS HELPING PEOPLE
Embrun Office — 443-3131

PERSONALS

/PITTSTON

Mr. and Mrs. Trevor Kalnek and son Scott, Victoria B.C. visited Mr. and Mrs. Clarence Marlatt, Monday.

Communion service will be Sunday morning during the regular service at 10:00 a.m., standard time, (31st).

During the "At Home" of Mr. and Mrs. George Montgomery's 50th Anniversary Saturday October 16th, Ralph Cooper and Clarence Marlatt presented them with an Anniversary, clock, transparent dome and 2 lb. chocolates from friends and neighbours of Community, they replied fittingly.

Mr. and Mrs. Clarence Marlatt visited Mr. and Mrs. Wm. Van Camp, Friday morning.

Have an extra hours sleep Sunday morning, time changes to standard.

Mr. and Mrs. Willis Montgomery visited Miss Myrtle Wilkins on Monday, North Augusta.

SHANLY

Congratulations to Mr. and Mrs. Charles Thorpe, who celebrated their 50th Wedding Anniversary on Saturday October 23rd.

Mr. and Mrs. I Armstrong, Spencerville called on Mr. and Mrs. Basil Levere, Saturday afternoon. Mrs. Levere returned on Thursday from Brockville hospital where she had undergone surgery.

Mr. and Mrs. Clifford Holmes of Port Hope visited Mr. and Mrs. B. Holmes during the past week.

Mr. and Mrs. David Gilmer of Pleasant Valley were Saturday supper guests of Mr. and Mrs. Gordon Gilmer.

Mr. Bruce Reilly is a patient in Kingston General Hospital, where he underwent surgery last Tuesday.

Mr. and Mrs. G.D. Wilson returned Monday from a visit with relatives in Chesterfield England, and Scotland.

Mr. and Mrs. A Cross and family and Mr. and Mrs. Lyle Pitt, Shelley and Ritchie were Saturday supper guests of Mrs. Wm. Henderson, Chesterville.

IROQUOIS

Mrs. Lottie Merkley spent a weekend recently in Toronto visiting her grandson Dr. Peter and Mrs. McLaughlin, and attending the Baptism of her great granddauthter Caroline McLaughlin in Glebe Road United church.

Also attending were the grandparents Mr. and Mrs. E.T. McLaughlin of Ottawa, Mr. and Mrs. Meredith of Sudbury and Florida, an uncle Mr. Ian Mc Laughlin of Kemptville, and Great-great-Aunt Miss Jennie McLaughlin of Brockville.

Following the ceremony, Dr. and Mrs. McLaughlin entertained the guests to a luncheon in their home.

PLEASANT VALLEY

Mrs. Jas Cowan, Mrs. Jas Neilson, Mrs. Arnold Arcand of Prescott R.R.3 and Mr. Roy Keck were callers in Iroquois on Friday.

Mrs. Delmar Adams of Dixon Corners and Mrs. John McGowan or Brinston called on Mr. Hilliard Gilmer on Wednesday evening.

Mr. and Mrs. Ken Hunter were callers in Chesterville on Monday.

Sorry to report that Mr. Hilliard Gilmer is on the sick list. He is under doctor's care, all hope he feels better soon.

Mr. and Mrs. Wm. Balten, Mr. and Mrs. Sam Cowan, Evans and Shawn of Prescott, Mr. and Mrs. Preston Gilmer, Perry and Rodger of Kemptville were supper visitors on Sunday at Mr. Hilliard Gilmer, Mr. and Mrs. Basil Gilmer of Brockville were callers.

Mr. and Mrs. Basil Gilmer of Brockville were Sunday visitors at his parents Mr. and Mrs. David Gilmer.

Friends from this community attended the 50 Wedding Anniversary for Mr. and Mrs. Charlie Thorpe at the Edwardsburg Public School on Saturday

Association seeks funds

The Dundas County Association for the Mentally Retarded is seeking financial support for their work with retarded people in the cunty. In a statement this week, the treasurer of the Association, Susan Shaver of Winchester said that there are no training facilities available in Dundas County and that members of the association were preparing to institute training for mentally retarded persons.

Only with adequate funds, she said, can the association acquire the necessary expertise for lifestyle and work training. In order to get these services on a solid footing she is appealing to the general public for their support and contributions. Donations may be sent to her at Box 696 in Winchester.

Bailey - Davy wed in Cardinal

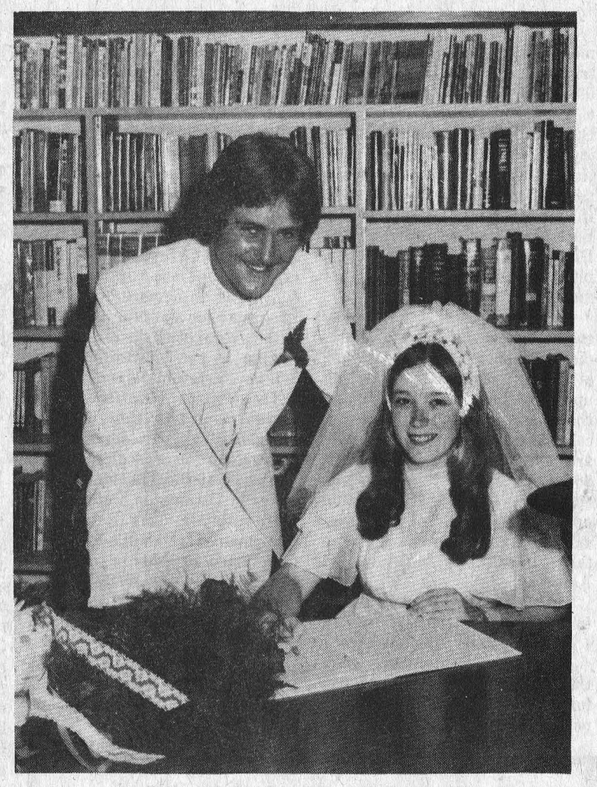

A pretty wedding was solemnized in St. John's United Church in Cardinal on July 31st, when Vicki Diane Bailey daughter of Mr. and Mrs. Norman Bailey of Iroquois became the bride of Barry Wayne Davy, son of Mr. and Mrs. Donald Davy of Cardinal. Reverend Keith Brown performed the double ring ceremony. Mrs. Jane Graham of Iroquois was organist.

The bride was given in marriage by her father. Maid-of-Honor was Linda Hunter cousin of the bride, bridesmaid was Carol Davy sister of the groom and junior bridesmaid was Angela Bailey sister of the bride.

Best man was Randy Stitt of Cardinal. Ushers were Craig Harriman of Williamsburg and Terry Davy of Cardinal.

A reception and dance was held in Iroquois Legion Hall with guests attending from Ottawa, Brockville, Massena N.Y., Prescott, Morrisburg and Chesterville.

After a brief honeymoon the couple have taken up residence in Cardinal.



NOTICE

Hunting & Fishing Licences Available

Marian Sweeney
167 Davis Drive
Iroquois, Ontario

Have a HALLOWEEN Heyday WITH THESE FOOD VALUES!



S & F MARKET LTD.
Shopping Plaza, Iroquois

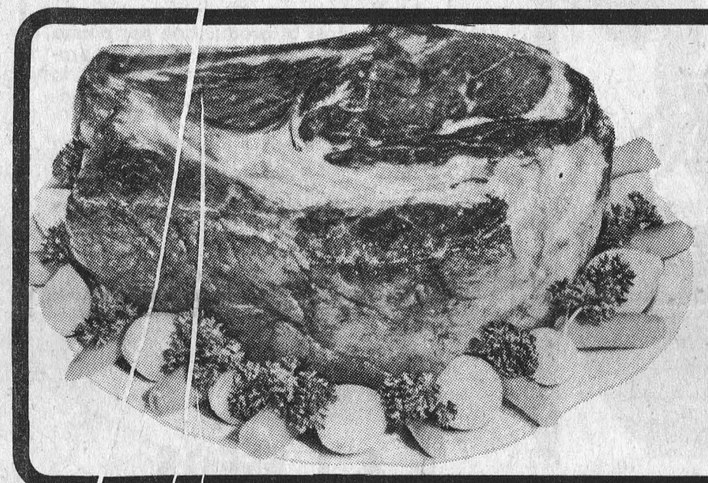

FRESH LEG OF PORK
ROAST
Shank or Fillet End
Lb. 89c
Centre Cut
Lb. $1.09

Maple Leaf 16 Oz. Pkg.
Sliced Bologna
Ea. 95c

Maple Leaf
Pastrami
(Eye of Round) Lb. $2.39



Ready To Eat, Short Shank
Skinless Hams
Either End Lb. 99c
Centre Cut or Slices Lb. $1.29

Fresh Sliced
Side Pork Lb. $1.15

Fresh
Pork Hocks Lb. 49c

Fresh
Spare Ribs Lb. $1.19

Burns Pride of Canada
Breakfast Bacon Lb. $1.49

Choice
Spencer Steaks Lb. $1.89

Fresh
Beef Tongue Lb. 89c

Fresh
Beef Hearts Lb. 65c

Maple Leaf
Cello Wieners
Lb. 85c

Sani Flush 34 Oz.
TOILET BOWL CLEANER 78c
Voortman's Apple Oatmeal, Almond Crunch and Fudge n' Nuts
COOKIES - Your Choice ..... 2 for $1.00
Mazola 32 Oz. Bottle
PURE CORN OIL $1.47
Clark's 14 Oz. Tin
BEEF STEWS 59c
Old Tyme 16 Oz. Bottle
TABLE SYRUP 62c
Nestle's Souptime Pak of 4 Envelopes
TOMATO OR CHICKEN NOODLE ..... Each 47c
York 16 Oz. Jar Smooth or Crunchie
PEANUT BUTTER 88c
Mixo 128 Oz. Jug
LIQUID BLEACH 85c
ANACIN Bottle of 100 Tablets $1.37
Budget 4 Roll Pak
BATHROOM TISSUE 97c
Large Variety Your Choice
HALLOWE'EN CANDY
Del Monte 48 Oz. Tin
FANCY TOMATO JUICE 59c
Maple Leaf 28 Oz.
MINCEMEAT 2 Pie Size .$1.39

Maple Leaf ½ Cryovac
S.P. Cottage Roll
Lb. $1.15

Shopsy 2 Lb. Average Size
Corned Beef Roll
Lb. $1.19

Home Made
Sausage Meat
Lb. 65c

New Metric Size 400 gm (14.1 Oz.) "Village" 100% Vegetable Oil
Save 14c
Soft Margarine
Introductory Price 35c

3 Minute Brand 2 Lb. Bag
Popping Corn 65c

Catelli 1 Lb. Box
Spaghetti
39c

Habitant 28 Oz. Tin
Vegetable or Pea
Soup 44c

Kraft 16 Oz. Spaghetti
Meat Sauce
63c

Facelle 2 Roll Pak
Kitchen Towels 88c

Christie's Honey Graham
Wafers
14 Oz. Pak
69c

Berry Box 24 Oz. Jar
Marmalade
88c

Kidney Beans
Heinz 14 Oz. Tin
29c

We reserve the right to limit quantities.
Prices effective till closing, Saturday, October 30, 1976.

Florida New Crop Large Size 48's
GRAPEFRUIT
10 FOR 99c

Florida Size 125 Full Of Juice New Crop
ORANGES
Doz. 59c

FROZEN FOOD

Top Value 12 Oz.
Orange Juice
37c

Rupert Home Style 24 Oz.
Fish Cakes
99c

Gainsborough 3s
Pie Shells
89c

Rhodes 2s
White Bread Dough 55c

Valley Farm 2 Lbs.
French Frys
39c

BAKERY DEPT.

Betty's Cracked Wheat
Bread
39c

Weston's Pak of 12
Brown & Serve Rolls
45c

Christie's Pak of 6
Rich Tasting
Butter Tarts
79c

The Iroquois Post

2

WEDNESDAY OCTOBER 27, 1976

Published every Wednesday by Iroquois Printing Ltd., Box 400 Iroquois, Ont.

Trade Fair biggest yet





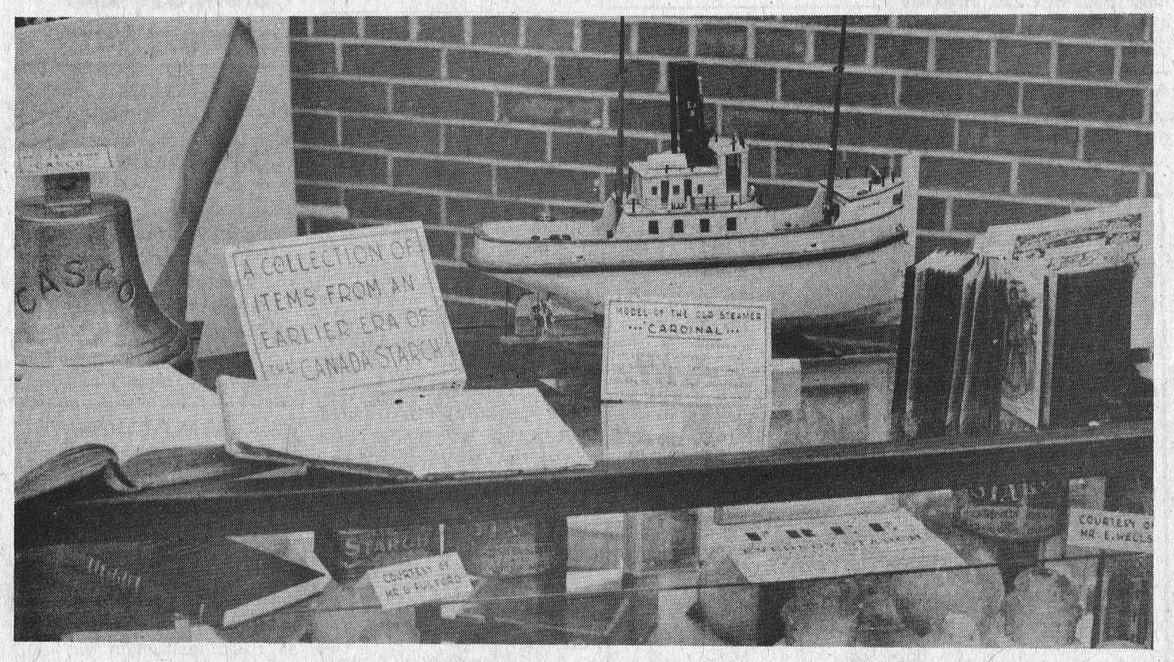



The nearly one thousand visitors to this year's Iroquois Lions Club Trade Fair had plenty to look at, depending on where their tastes took them. Top left photo shows Beverly Thompson, an Iroquois cubmaster in the booth donated by Parmeter's Shoes to the Scouts and Cubs.

Above- A young customer eyes up a piece of snow removal equipment in P-G Marine's booth.

Centre- The Canada Starch Company showed a variety of items with a nostalgia theme in their booth. This photo shows part of the display, featuring a model of the old steamer "Cardinal".

Bottom left- On Saturday evening, girls from Gayle Robertson's school of Highland Dancing took over the stage for a short demonstration of their national dances of Scotland. Here, the girls perform their grand finale, each wearing a different tartan.

Post staff photos

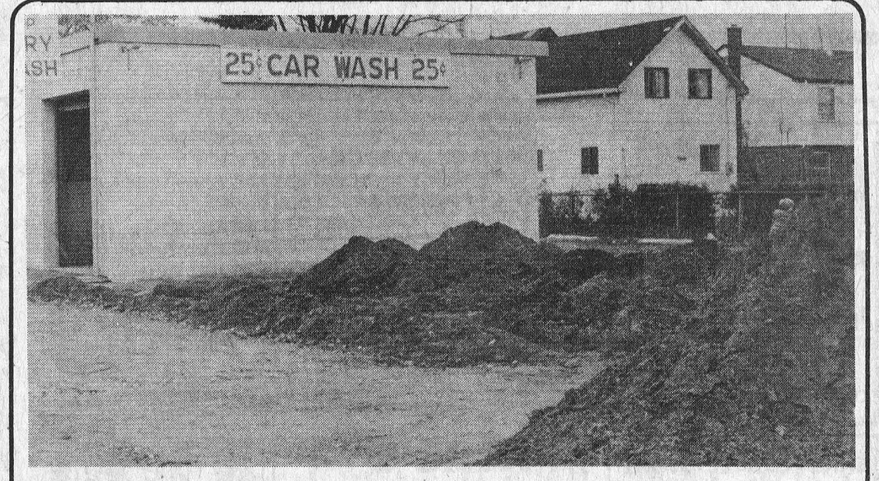

Office building construction starts

Construction has begun on an office building adjacent to the coin laundry and car wash on Fifth Street in Morrisburg. The building being put up by Germain Laurence Construction Limited of Morrisburg, will be rented to the accounting firm of Comrie, Blakely, and Craig. The one storey building will be finished in a stucco appearance and will harmonize with the rest of the building which is to be renovated to fit in with the new decor. Occupancy is hoped for in the early part of December.

Post Staff Photo

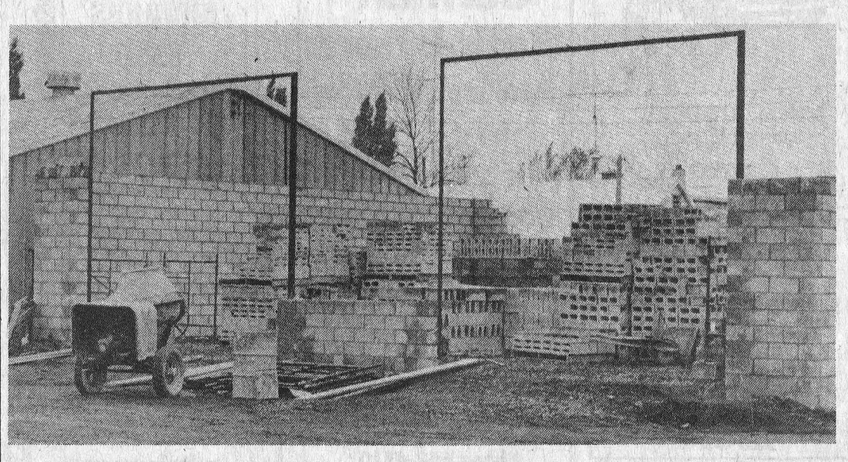

Municipal garage addition progress

A good portion of the exterior framing has been completed on the addition to the municipal garage in Iroquois. The work is being done by the local firm of G & S Construction and will include a place where they can do repairs on other vehicles as well as washing off the accumulation of winter salt.

Post Staff Photo



The
Village Store
at Upper Canada Village
will commence
Fall & Winter Hours
on November 1, 1976

Monday to Friday - 10 a.m. - 4 p.m.
Saturdays, Sundays, Holidays - 10 a.m. - 5 p.m.
(Christmas Day - Boxing Day - New Year's Excepted)

SHOP FOR
Christmas - Birthdays - Special Occasions

Our selection is creatively "Canadian"

The St. Lawrence Parks Commission - Morrisburg, Ontario

Something for everyone

A total of 952 people passed through the doors at Seaway District High School to make this year's Iroquois Lions Club Trade Fair the biggest yet. The show, which ran on Friday and Saturday evening featured 26 different exhibits with representation from industry, commerce and public interest groups.

The program got underway on Friday evening with an official welcome from Osie Villeneuve, MPP for Stormont, Dundas and Glengarry and from Reeve George Cooper of Matilda Township and Reeve Lloyd Davis of Iroquois.

Friday evening's entertainment was provided by the musical group Country Green, with Gayle Robertson's Highland Dancers taking over the stage on Saturday evening. A bingo was held in the early part of Saturday evening as well.

Master of cermonies for the two evenings was Lion Wilmer Willis who gave away a total of more than $750 worth of door prizes, all donated by local merchants and businesses.

Members of the club were on hand to sell tickets on the annual Christmas draw, which this year will feature prizes of grocery hampers from both S & F and M & M. The Club's next project will be Saturday night's Hallowe'en party for the youngsters which gets underway at 7 P.M. in the Civic Centre.

EVERY SANTA NEEDS A LITTLE HELP

Tight money at holiday time is nothing to "Ho-Ho-Ho" about!



Plan now at W. L. PETERS with a lay away for that gift of gifts — a

Panasonic®

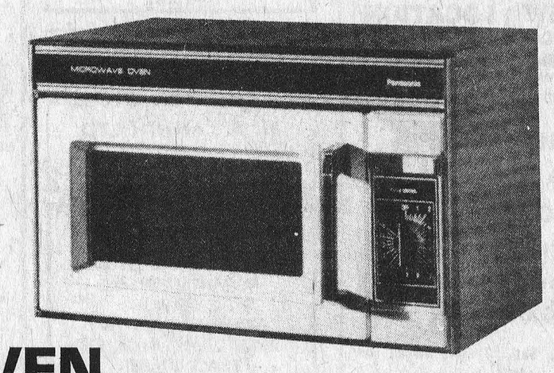

MICRO WAVE OVEN

W. L. PETERS

SALES & SERVICE

152 King St. East Prescott 925-2257

IT PAYS TO ADVERTISE...ADVERTISE WHERE IT PAYS...
WANT ADS!

BUSINESS DIRECTORY

FRIENDS ARRIVING? Make Reservations AT THE **Iroquois Motor Motel** 652-4176
AIR CONDITIONED COLOR TV SWIMMING POOL

SAND - GRAVEL - STONE
WEEPING TILE STONE
SAND FILL - TOP SOIL
TRUCK RENTAL

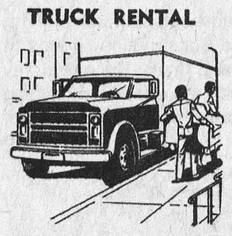

JOHN RIDDELL
BRINSTON RR2
652-2139

ROBERT BOYD
SEPTIC TANK SERVICE
Pumping, Cleaning and Repairs
24 Hrs. Emergency Service
R.R. 3 PRESCOTT, ONT.
925-5341

ALFRED LINK CONSTRUCTION
R.R. 2 BRINSTON
652-4127
Sand - Gravel - Stone
Top Soil - Sandfill
Manure for Flower Beds and Gardens
Backhoes, Dozers, and Truck Rentals
Class "A" License for installing complete Weeping Beds.
"Free Estimates On All Jobs"
All Jobs Cash
Unless Otherwise Arranged

AQUARIUS HAIR STYLING



Hair Styling for Women and Men
Iroquois Shopping Plaza
Prop. - Liz Asselin
652-4466

WEAVING, POTTERY AND PAINTING
the country studio
MARION GLEESON
652-4594
NEW LOCATION
LAKESHORE DRIVE
5 miles West of Morrisburg

MOHAWK TRADING POST
ANTIQUES and BARGAINS



Buy, Sell, Trade, Swap, or What-have-you
652-4895
1½ Miles West of Iroquois On Highway 2

CONTACT US FOR RATES ON
Farm Fire Insurance—Dwelling, Contents, Outbuildings, Cattle & Machinery.
LORNE MELLAN
BRINSTON ONTARIO

DOUG'S TOWER & ANTENNA
Free estimates on NEW INSTALLATIONS AND REPAIRS
Doug Reynolds - Iroquois
652-4332

Mac's
Texaco
Licensed Mechanic
Iroquois Plaza
652-2000

Carman Refinishers
Furniture refinishing
Stripping Repairs
Free estimates
Iroquois 652-4602

Stephenson's Furniture
ANTIQUES
NEW & USED FURNITURE
Brinston, Ontario
Phone 652-4710



SIZES 5 to 26½
Full assortment of coats, sportswear, gowns, dresses, loungewear and purses.
Edie's
HOUSE OF FASHION
Morrisburg Shopping Plaza

Mike Heafey & Son
ROOFING CONTRACTOR
ASPHALT METAL & SHINGLES
ASPHALT PAVING SEALER
EXTERIOR PAINTING
FREE ESTIMATES
Phone 657-3455
RR 3, Prescott

Recover, Repair and Cover Kitchen Chrome Chairs
10 per cent discount on all material
FREE ESTIMATES
ART SANGER
Upholstery Shop
Corner of Duncan St. and Lakeshore Drive, Mariatown
543-3266

WHEN Plannin' A New Home
Plannin' A New Cottage
Plannin' A Renovation
Plannin' See LANNIN
H. S. LANNIN LTD.
GENERAL CONTRACTORS
Phone 774-2830 - Winchester

Lloyd McMillan
SAND - GRAVEL - STONE
CLAY FILL- TOP SOIL
SAND FILL
EQUIPMENT RENTAL
DUMP TRUCK - BACK HOE
TRACK LOADER
Phone 652-4649
Between 8 a.m. to 6 p.m.
Phone 543-3369
After 6 p.m.
IROQUOIS, ONT.

IROQUOIS LION'S 100 CLUB WINNERS
Bank of Montreal Staff
Irma Bosman

Be Sure
Play it Safe With Your Car



A Complete Automotive Service
IROQUOIS ESSO
652-2323

Complete Septic Tank Installations and Repairs
Licensed 1 and 2 -
Free estimates
excavating-tranching-land clearing
shoreline improvements-landscaping-sod-patios-backfilling
BY CONTRACT OR HOURLY
sand-gravel-topsoil-stone
lowbed floating service
water tank truck service
LEE SHAVER and SONS
R.R. 2 IROQUOIS 652—4224
In business in Iroquois area for 30 years

MODERN ELECTRIC MOTOR SERVICE

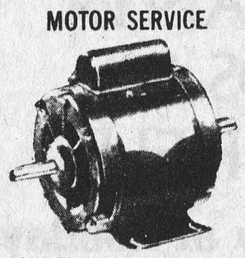

ALL TYPES AND MAKES OF MOTORS AND PUMPS REPAIRED AND REBUILT
Reconditioned Motors for Sale
PHONE 925-5179
J. L. BUEHLOW, PROP.
270 Edward Street
Prescott

Winchester Theatre
THURS., FRI., SAT.
28, 29, 30
"ALL THE PRESIDENT'S MEN"
The Watergate Plumbers. Starring Robert Redford, Dustin Hoffman Martin Balsam and Jason Robards
PLUS
CARTOON
Recommended as Adult Entertainment

MON., TUES., WED.
NOVEMBER 1, 2, 3
"BOBBY JOE AND THE OUTLAW"
Starring Margoe Gortner, Lynda Carter
Bobby Joe wanted to be a country singer. He wanted to be Billy the Kid. Together they made pictures like Bonnie and Clyde.
RESTRICTED TO 18 AND OVER.

REAL ESTATE

John A. Allison
REAL ESTATE
Office 543-2044
Home 543-2989

MORRISBURG AREA - excellent location, nicely kept, electric heated, 2 bedroom frame home, good working kitchen, diningroom, livingroom, tiled and newly carpeted floors. 90 ft. drilled well. $32,500.

IROQUOIS - River and park view, well built 3 bedroom Brick Bungalow. Dandy family home, fun room, recreation room, fireplace and bar, a four and a three piece bathroom. Laundry room, garage. T.V. tower. $45,000.

CON. 2, Twp. Matilda on 2.89 acres frame two storey 3 bedroom home in good condition, O.F.A. heating. 3 pc. bathroom. $27,500.

MOBILE HOME - 1974 Villager excellent, attached den 9½' x 16', central air conditioning, Stove and Fridge. Utility building. On serviced lot, Morrisburg. $21,000.

LAKESHORE DR. RD. Mariatown, a good frame home, well painted, spacious rooms, oil space heating, 3 p.c. bathroom. Asking $24,500.

FOR RENT - Brand new semi-detached bungalow, available December.

SALESMEN

Dale Beckstead	535-2103
Leon Marcellus	448-2444
Bill Marshall	543-3200
Floyd Fisher	543-2355
Ian McColl	537-2660

KANAMA
Investments Co. Ltd.
1st & 2nd Mortgages
- Prime Rates Available
- Bill Consolidation Loans
- Home Improvements
- Cash for any purpose

Mortgages & Vendor take-backs purchased. Call (collect) anytime - Ken Allen, 345-1090, 46 King Street West, Brockville.

Van Sleuwen Real Estate
[Formerly MacDonald Real Estate]
Winchester, Ontario

HOBBY FARM, just west of Cardinal on Highway 2, a small well kept bungalow and a large barn on about one acre. In excellent condition, ready to move in. Barn ties 65 head but would make ideal dry storage for many purposes as well. Appointment only please.

NEW Just listed 3 bedroom stone house one mile from Iroquois. Needs plenty of work but includes 30 acres and several barns and sheds. Give us a call. Priced to sell quickly.

HOBBY FARM near Glen Stewart with 75 acres of land, barns, and a good brick home with bathroom, furnace, aluminum windows and many extras. School bus at door.

Ken Kirkby
Iroquois Representative
652-4395

FOR SALE

ATTENTION FARMERS
For J & M Gravity Boxes, Hydraulic Augers and wagons, contact CIL Agromart, P.O. Box 220 Highway 43, Kemptville 258-2613 258-5123 16-4c

TARPAULINS - We can supply tarpaulins at reasonable prices and have a wide selection of sizes on hand. For more information, contact CIL Agromart, P.O. Box 220, Highway 43, Kemptville, 258-2613, 258-5123. 16-4c

APPLES - for sale at Robertson's Apple Farm, 4 miles east of Iroquois on Lakeshore Drive 10-10c



Somerville & Somerville
Real Estate
KEMPTVILLE, ONTARIO

IROQUOIS AREA - 100 acre farm 4 miles from Hwy. 401. Four bedroom brick house and frame barns.

NEAR GLEN STEWART - 70 acres with frontage on two travelled roads. Good terms.

Call Anna Stacey
652-2186

realtor
Gordon W. Thom
REAL ESTATE BROKER
Morrisburg, Ontario.
613-543-3055

FOR SALE
Retiring? Moving? Looking for that house or apartment next year? Let us help you!

MORRISBURG
Brand new 3 bedroom brick veneer bungalow, near Shopping Centre, most attractive. Price $45,000.00 - with terms available.

New 3 bedroom bungalow, in new subdivision, occupancy in December. Price $41,300.00 with mortgage available at 11 3/4%.

IROQUOIS
Two storey solid stone dwelling on rural property, in excellent condition - good barn, six acres of land. All modern conveniences beautifully landscaped, taxes only $300.00 yearly, immediate occupancy - Priced at $49,000.00. Terms available.

WILLIAMSBURG
Two storey frame house, 4 bedrooms, modern conveniences, no furnace, located onlot size 66 feet by 320 feet, available for only $18,000.00. Terms available.

Two storey brick veneer 3 bedroom house, all modern conveniences, located on lot size 70 feet by 410 feet. Priced at only $25,000.00 with terms.

AULT ISLAND
Two beautifully located seasonal dwellings, modern conveniences, oil fired forced air furnaces - located on lot size 100 feet by 250 feet depth, each property has separate 3 bedroom guest houses and conveniences, possession immediately. Potential value of each of these properties located on Lake St. Lawrence is $100,00.00.

Are you requiring a cottage for rent for 1977, let us arrange your rental early.

FOR RENT
3 Bedroom, waterfront dwelling - all modern conveniences, complete with stove, refrigerator and dishwasher. This is a superb property with two car garage, immediate occupancy.

INGLESIDE AREA
Rural property - 3 bedroom two storey dwelling, located on 4 acres of land, on paved road, two fair sized barns suitable for pigs, cattle, hens; A good hobby farm or gardener's paradise - good drainage. Should be seen to be appreciated. Asking price $45,000.00 with terms available. One mile from Upper Canada Village. Taxes only $220.00 yearly.

Roy G. Brister
Real Estate Salesman
613-543-3173

FALL POOL SPECIAL - Savings. Beat next year's price increase. All ALUMAPOOLS and SWIMRITE accessories greatly reduced to clear (pool kits or installations) Pool Covers and winterizing orders now being taken. Don't be caught short - Call today for a complete estimate at no cost to you. KOPAS POOL & PATIO ltd. 774-2133 12TFN

DAIRY RATION
We can supply you with 12-20% high energy Shur-Gain dairy ration. Rooney Feeds, Iroquois. 652-4382. 19-2c

ATTENTION FARMERS
For Skjold and Calhoun fertilizer spreader at reduced fall clearance prices, contact CIL Agromart, P.O. Box 220, Highway 43, Kemptville 258-2163, 258-5123 16-4c

GET THE FULL STOREY on Stewart Seed Corn, and Stewart Hybrids by calling George or Jim at C & L Feeds, Dixons Corners - 652-4266. 18-3c

PINE CHAIRS, pine chests, hoover spin washers, wood stoves, oil burners. Stephensons Furniture, Brinston. 652-4710. 18-2c

FARMERS See the new vacuum cleaner for cleaning your cattle. Complete with track and reasonably priced. Rooney feeds, Iroquois. 652-4382 19-2c

8' x 8' FLAT BED TRAILER - with loading ramps. $275.00. Phone 774-3937. 19-3c

1969 PLYMOUTH SATELLITE 318-V8, as is $175 or best offer. 19-1p

SNOW TIRES 2-F78-14's, like new. $35.00. Phone 652-2234. 19-2p

CRIB AND MATTRESS in excellent condition. Phone 652-4321. 19-1p

1973 SNOJET 393 wide track electric start low mileage. A-1 condition Best Offer. W.C. Stewart, 652-2241. 19-1p

WASHING MACHINE - In excellent condition wringer washing machine $95.00 cash. 535-2623. 19-1p

ATTENTION FARMERS
For Milrol plastic at warehouse clearance prices, contact CIL Agromart, P.O. Box 220 Highway 43, Kemptville 258-2613, 258-5123 16-4c

FOR RENT

5 ROOM APT. in Brinston. Hot and cold water, gas heated, stove and refrigerator. Immediate possession. No children. Phone 652-4710. 18-2c

FOR RENT 1 Bedroom Apartment. Dundas Street, Iroquois. 652-4703 19-1p

EMPLOYMENT OPPORTUNITIES

652-2178
The FULLER BRUSH Company needs full or part time dealers in BRINSTON, and DISTRICT. 17-4p

PERSONS INTERESTED in part-time or full-time employment demonstrating Tri-Chem Liquid Embroidery Products. No experience necessary. Contact Mrs. Debbie Bough 933-0336. Cornwall. 18-2p

HELP US HELP OTHERS Volunteers are needed from the community to help implement the Speech Program for the trainable retarded students at Seaway Valley School, Hulbert.

No previous experience in speech correction is necessary as basic instruction will be given.

A commitment to work one morning per week for eight weeks, before or after Christmas is required.

If interested contact John Whittam, 989-5575.

WORK WANTED

WORK WANTED - Light backhoe work outside or confined areas. Phone Eugene Kennedy. 774-3937 19-3c

Public Works Canada / Travaux publics Canada

INVITATION TO TENDER

SEALED TENDERS for the projects or services listed below, addressed to the Manager, Finance and Administration, National Capital, Department of Public Works Canada, L'Esplanade Laurier, East tower, 16th floor, 140 O'Connor Street, Ottawa, Ontario, KIA OM3 and endorsed with the Project Name and Number, will be received until 3:00 p.m. on the specified closing date. Tender documents can be obtained through the Plan Distribution Office, L'Esplanade Laurier, East Tower, 16th floor, 140 O'Connor Street, Ottawa, Ontario KIA OM3 on payment of the applicable deposit.

PROJECTS

No. 077990DN000 - Shore Protection, Mulhern Point, St. Lawrence River, Glengarry County, Ontario.

Closing Date: **Tuesday, November 9th, 1976**
Deposit: Nil

PROJECTS

No. 077992DN000 - Shore Protection, Provost Point, St. Lawrence River, Glengarry County, Ontario.

Closing Date: **Tuesday, November 9th, 1976**
Deposit: Nil

PROJECTS

No. 039098DN000 - Shore Protection, Rapid Plat [Morrisburg], St. Lawrence River, Dundas County, Ontario.

Closing Date: **Tuesday, November 9th, 1976**
Deposit: Nil

INSTRUCTIONS

Deposit for plans and specifications must be made in the form of a certified cheque, drawn on a bank to which the Bank Act or the Quebec Savings Bank Act applies, payable to the Receiver General for Canada and will be released on return of the documents in good condition within one month from the date of tender opening.

To be considered, each tender must be submitted on the forms supplied by the Department and must be accompanied by the security specified on the tender documents.

The lowest or any tender not necessarily accepted.

F.J. Brazeau,
A Manager,
Finance and Administration,
National Capital

PUBLIC NOTICES

NOTICE

RESIDENTS - TOWNSHIP OF MATILDA

The next regular meeting of the Council of the Township of Matilda will be held on

Thursday, Nov. 4th at 8 p.m.

at Matilda Memorial Hall, Brinston.

W. E. Horner
Clerk-Treasurer

HALLOWEEN

Halloween will be celebrated in Iroquois on Saturday, October 30th, 1976.

The Village Council

Notice to Creditors and Others

TAKE NOTICE that all persons having claims against the Estate of EVERETT DWIGHT LIEZERT, late of the Village of Iroquois, in the County of Dundas, Gentleman, Deceased, who died on or about the 4th day of March, 1976, are hereby notified to file proof of their claims with the undersigned on or before the 4th day of November, 1976, after which date the undersigned will distribute the Estate of the said deceased with reference only to the claims of which they will then have had notice.

DATED at Morrisburg, this 5th day of October, 1976.

Miss Anna Maud Beach,
2116 Neepawa, Apt. 504,
Ottawa, Ontario,
and
Ralph VanAllen,
Iroquois, Ontario,
Executors,

By their solicitors,
McInnis & MacEwen,
Morrisburg, Ontario.

VOTERS LIST FOR THE VILLAGE OF IROQUOIS

In accordance with the Municipal Elections Act, 1972, I have posted up a preliminary list of electors who are entitled to vote at the Municipal Election on December 6, 1976.

I call on all residents to inspect this list, copies of which may be seen at the Iroquois Post, the Post Office and the Clerk's Office.

Take note that November 5th, 1976 is the last date for filling applications for the addition of names to the list.

Qualification for Voting at the Municipal Election

1. Resident in the Municipality.
2. Canadian Citizen or British Subject.
3. Attained the age of 18 years on or before polling day.
4. An owner or tenant of land within the municipality but does not reside therein.
5. The spouse of a non-resident owner or tenant.

F.T. Lloyd, A.M.C.T.,
Returning Officer.

DAYLIGHT SAVING TIME ENDS

The Village of Iroquois will revert to Standard Time at Midnight, October 30th, 1976.

Clocks will be set back one hour.

F. T. Lloyd
Municipal Clerk

FREE - Home for Black and White Dog, 2 months old. 652-4944. 19-1p

IN MEMORIAMS

ELLIS - In loving memory of a dear grandson Bobby Ellis who passed away accidently on Nov. 2, 1973.
The depth of sorrow we cannot tell,
Of the loss of one we loved so well
And while he sleeps a peaceful sleep.
His memory we shall always keep.
Always remembered by grandfather William Ellis, Sr.
19-1p

HESS - In loving memory of a great Aunt Jessie Hess
Just a thought of sweet remembrance,
Just a memory sad and true,
Just the love and sweet devotion
Of those who think of you.
Sadly missed and never forgotten.
Louis and Audrey Rooney.
19-1p

SERVICES

CERAMICS - The world's most fascinating hobby. Lessons, firing and classes afternoons or evenings. Phone Ida Smith. 989-5717. 19-1p

WE SHARPEN animal clipper blades. Work guaranteed or money refunded. Your Shur-Gain feed dealer. Rooney Feeds in Iroquois 652-4382. 19-5c

GENERAL CARPENTRY WORK - Dale Hutt, R.R. 2, Brinston 652-4945. 16-4p

PIANO TUNING AND REPAIR Also new and used Pianos for sale. Preston Gilmer, Kemptville. Phone 258-2624, after 5:00 p.m. 9-20p

RE-OPENING. November 2nd. Cut and Curl Beauty Salon. Phone 652-4845, 652-4703.
Mildred Hutt 19-1p

OPENING SOON - Car Wash, engine washing, do it yourself shop. 652-4845. Bev Hutt. 19-1p

VOTERS LIST FOR THE TOWNSHIP OF MATILDA

In accordance with the Municipal Elections Act, 1972, I have posted up a preliminary list of electors on October 28th, 1976 who are entitled to vote at the Municipal Election on December 6, 1976.

I call on all residents to inspect this list, copies of which may be seen at the Iroquois Post, the Post Office and the Clerk's Office.

Take note that November 5th, 1976 is the last date for filing applications for the addition of names to the list.

Qualification for Voting at the Municipal Election

1. Resident in the Township.
2. Canadian Citizen or British Subject.
3. Attained the age of 18 years on or before polling day.
4. An owner or tenant of land within the municipality but does not reside therein.
5. The spouse of a non-resident owner or tenant.

W.E. Horner,
Returning Officer

CARDS OF THANKS

Our sincere thanks to our family, relatives, neighbours and friends for the enjoyable party given us at "our home" and the one held at "Haddo Community Centre". The occasion being our 50th Wedding Anniversary. Special thanks for all the lovely gifts and cards and those who so willingly helped in any way. Such kindness will long be remembered.
Mr. and Mrs. Wilbert Safford. 19-1p

The Iroquois Lions Club would like to take this opportunity to offer sincere thanks to all those merchants and business organizations who donated door prizes and helped in any other way with our annual Trade Show. Thanks to you, our show was the best yet. 19-1c

A sincere thank you to all my friends and relatives for cards, visits, and flowers, while I was a patient in the Winchester District Memorial Hospital. Special thanks to Dr. Chande, Dr. Rosenquest, and nursing staff on the first floor.
Mrs. Carrie Carr 19-1p

BIRTHS

October 12, Mr. and Mrs. Ronnie Rutley, R.R. 4, Winchester, A Son.
October 14, Mr. and Mrs. Keith Blok, South Mountain, A Son.
October 14, Mr. and Mrs. Allen Levere, R.R. 2, Brinston, A Son.
October 15, Mr. and Mrs. John Meulenbroek, R.R. 2, Mountain, A Son.

WHEN
Plannn' A New Home
Plannin' A New Cottage
When Plannin' A Renovation
When Plannin' See Lannin
H.S. LANNIN LTD.
GENERAL CONTRACTORS
Phone 774-2830 - Winchester

OLD TIMERS HOCKEY

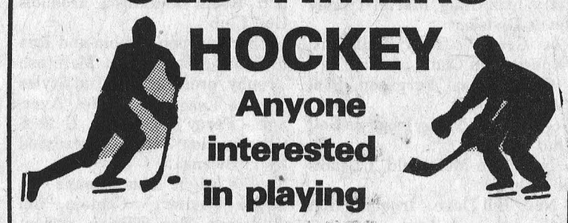

Anyone interested in playing

Old Timers Hockey, 30 and over, from Matilda Township — contact Micheal Ault.

652-4971

AUCTION SALES

AUCTION SALE

Household effects and Antiques at 66 Lakeshore Drive (West) Village of Morrisburg

on Wednsday, Nov. 3rd at 1:00 p.m.

1 McClary refrigerator (frost free like new), 1 Leonard heavy duty 4 burner electric stove, 1 Electrohome 26 in Colour T.V., 1 Electrohome 19 in Black and White portable T.V., 1 complete bedroom suite with 2 dressers bed and 2 bedside tables, 2 single beds, 1 hideaway bed or sofa, 1 Chesterfield with Chair to match, 1 leather lazy Boy Chair, 1 step table, 1 coffee table, several lamps, 1 kitchen set with 6 chairs to match, 1 kitchen set with 4 chairs to match, 1 slide projector with lots of trays, 3 rocking chairs, 1 eight day clock, 1 bird cage with bird. Several odd chairs including 4 rocking chairs, 1 hall tree, several foot stools, 1 large world globe, 2 electric fans, 1 office desk, 1 large gun rack. floor lamps, 1 record storage stand, 2 card tables, 2 good trunks, 1 set 38 pieces Wedgewood dishes, Misc dishes and bedding, 1 electric guitar, lots of books, 1 golf cart, garden tools and other items.

ANTIQUES

1 miniature Churn, 1 Coffee Grinder, 1 toilet set - Blue Pitcher and Basin. 1 Wooden Butter Pail, Several Dishes, and other collectors items, chairs, chest of drawers. 18-2c

Terms: Cash
Mahlon Zeron - Hugh Fawcett — Floyd Fisher
Auctioneers — Prop.

AUCTION SALE

In order to settle estate of the late Basil Gilson we will sell by public Auction at the farm located 2 miles west and north of Williamsburg Village (watch for signs)

on Saturday, Oct. 30th at 12:30 p.m.

Household effects some Farm Machinery, Antiques and all kinds of tools.

Used hair dryers, 1 chrome kitchen set - table and six chairs, 1 refrigerator, 2 electric stoves, end tables, lamps, 3 dressers with mirrors, 1 vanity, 1 small chest, 2 single beds, 1 double bed, 1 desk, 1 clothes rack, 1 washer and spin dryer (Hoover), 1 attractive portable flower wagon, 1 Arien's roto tiller, 1 power lawn mower, laundry tubs, garden carpenter mechanic's and farmers tools of all kind, 500 lbs hard coal, 1 Beatty electric piston water pump, 200-ft 3 4 in rope (new), windows and doors, heavy duty rope and pulleys, 2 sets of good single harness, 1 good set double harness, all kinds of other harness and equipment, 1 leather saddle, 2 sets of Antique bells, 1 desk, 1 rubber tired spindle wheel, show buggy in good condition, 14 sheets of 8-foot roofing (steel and new), some used roofing, about 500 bales of loose hay and straw, quantity of cedar rails, 1 set of light sleighs in good condition with pole and shaves, 1 set of heavy knee sleighs, 2 walking plough, Scuffer Antiques, potato hiller, 1 binder, 1 mower, rake, harrows, cultivator set of disc, 1 good rubber tired farm wagon and rack, several pieces of fir lumber 3 x 8 by 32-ft. long, 2 steel gates, 1 Ford 3-pt. hitch tractor (new tires and battery - runs like new), 2 Turo furrow tractor hydraulic ploughs, 1 63 model Pontiac car, (sold as is), 4 rolls 10 strand page wire, 3 rolls garden or lawn fence 1 - 15 ft. 30 steel culvert like new, 1 good farm 2 wheel baler.

Other Articles too numerous to mention

Terms: Cash
M. Zeron - H. Fawcett — Mrs. Trix Gilson
Auctioneers — Prop.



Ladies Night

HALLOWEEN DANCE
Sat., Oct. 30th
Iroquois Legion Br. 370
Dancing
9:00 PM - 1:00AM
Music by The Whippletree
Couples only

AUCTION SALE

Auction Sale of Household Effects and Antiques on Saturday November 6 at 1:00 p.m. on the farm 4 miles South of South Mountain on County Road No. 1 about 5 miles West and North of Brinston.

on Saturday, Nov. 6th at 1:00 p. m.

1 14 cubic-ft. upright freezer in good condition, 1 Gibson Refrigerator, 1 electric stove, 1 Beatty electric washer, 1 pump organ and stool (plays good), 1 chesterfield suite, 3 rocking chairs (all antiques), 1 wicker rocking chair (Antique), 6 high back dining room chiars, 1 side board and Buffet to match, 2 sewing machines, several odd chairs, 1 davenport, 1 Chrome set with four chairs to match, 2 extension tables, 1 small table, 1 kitchen cabinet, 2 dresser with mirror and stand to match, beds with springs, bedding, antique pictures, 4 lovely table oil lamps, 4 clocks, 1 set of dishes setting for nine, two other sets of dishes, 1 lovely berry set with water set to match, other miscellaneous dishes, antique dishes, crocks, chaniber sets, etc., 2 wheel barrows, 3 ladders, wire stretchers, all small tools and equipment.

Terms: Cash
M. Zeron & H. Fawcett — Gordon Corker
Auctioneers — Proprietor

Sunday In The Churches

ST. CECILIA'S CHURCH
Rev. F.M. O'Connor,
Parish Priest
Sunday .....9:30 a.m.
Confessions ..... Before Masses

ST. MARY'S - MORRISBURG
Saturday ..... 7:30 p.m.
Sunday ..... 11:00 a.m.
Confessions .....Before Masses

THE PENTECOSTAL ASSEMBLIES OF CANADA PHILADELPHIA
PENTECOSTAL TABERNACLE
Dundas Street, Cardinal
Rev. Lorne I. Trimble, Pastor

Sunday Morning - Study and Worship — 10 o'clock through 11.30. Adults and Teens in the Church. Pre-Teens in the Church Hall.

Sunday Evening at 7 o'clock is a Service of Evangelism.

Wednesday Evening at 7.30 is Bible and Prayer Group in the Church Hall.

CHRISTIAN REFORMED CHURCH
Williamsburg, Ont.
Rev. L.T. Schalkwyk,
Telephone 535-2598
Morning Service: 9:30 a.m.
Afternoon Service: 2:30 p.m.

THE PRESBYTERIAN CHURCH IN CANADA
Rev. Charles H. Maclean
C.D., B.A., D.D.
KNOX CHURCH - IROQUOIS
Mrs. M. Casselman, Organist
MINISTRY OF WORSHIP EDUCATION AND OUTREACH
Midweek Youth-Adult Program
SUNDAY
Church School ..... 9.45 A.M.
(Kindergarten thro. Grade 12)
Worship Service ..... 11 A.M.
(Adult Nursery Supervision for Children 4 years and under)
VISITORS AND NEW CHURCH FAMILIES WELCOME

ST. ANDREW'S CHURCH
South Mountain
Mrs. Arnold Shaver, Organist
SUNDAY
9.30 A.M. .... Service of Worship
(Adult Bible Class Following)
YOU ARE MOST WELCOME!

UNITED CHURCH OF CANADA
Matilda Pastoral Charge
Rev. L.D. Joyce,
M.A., Ph.D., Th.D.
9:45 a.m. Brinston
11:00 a.m. Hainsville
8:00 p.m. Hulbert

IROQUOIS PASTORAL CHARGE UNITED CHURCH OF CANADA
Rev. W. Brian Gee,
B.A., B.D., Thm.
11.00 A.M.
Worship and Sunday School

ANGLICAN CHURCH OF CANADA
Parish of Iroquois and Morrisburg
Rev. Francis N. Gooch, B.A.
Telephone 543-2867
Trinity 20 — October 31
St. John's, Iroquois -
9:30 a.m. **Morning Prayer and Sermon**
St. James', Morrisburg -
8:00 a.m. **Holy Eucharist**
11:00 a.m. **Sung Eucharist and Sermon**
Holy Trinity, Riverside -
2:30 p.m. **Evening Prayer and Sermon**
Visitors Always Welcome

FARM AUCTION

Livestock, Feed, Machinery, Farm Tools, etc. Concession 9 and 10 lot 4 x5 Dundas County, 3 miles North East of Winchester, 3 miles West and ½ mile south of Morewood, Saturday November 6, 1976.

Sale starting at 11:00 a.m. with 2 Auctioneers
(Livestock 1:30 p.m.)

Livestock: 80 milk cows bred for year round milking, 2 bulls of 1½ year old, 15 heifers, 2 years old, some due this winter, 19 heifers, 1 year old open :29 calves under 6 months.

Feed - Hay, mixed grain, straw, corn silage and Haylage silo.

Machinery - good line of machinery with 7 tractors

Proprietor
Estate of Florian Gauthier
Winchester, Ontario
Tel. - 774-5675

Auctioneers

Regent Menard 443-2884 — **Del Sprat** 822-1351 — **Leo Menard** 232-3916

COMING EVENTS

COMMUNITY FORUM - The regular meeting of the planning committee for Community Forum will be held on Thursday evening at 8 p.m. in the Iroquois Civic Centre. 10-1c

ANNUAL MEETING - The annual meeting of the Iroquois Branch of the Canadian Bible Society will be held on November 7, 1976 at the Presbyterian Church Hall, at 12:30 noon. We would appreciate it if all members would be present.
Carol Thompson, Secretary
18-3c

MORRISBURG AND DISTRICT CANADIAN CLUB - GUEST SPEAKERS - Thursday, September 30, 1976 - Honourable William G. Newman, Topic - "Farming Today"
Wednesday, October 6, 1976 - Dr. Earl W. McArthur, Topic - "Diploma Education and its Importance"
Wednesday, October 13, 1976 - Dr. R.J. Moore, Topic - "Guyana, a Developing Country"
Wednesday, November 3, 1976 - Dr. J. C. McIsaac
Members and Guests Welcome!
14-7c

RUMMAGE SALE - In Iroquois Civic Centre. Nov. 5th, 9:00 a.m. to 8:00 p.m. Nov. 6th, 9:00 a.m. to 1:00 p.m. Sponsored by Knox Church. Donations of articles appreciated. For pick-up please call Mrs. Anne Thompson 652-4413 or Mrs. Marian Smollett 652-4573. 18-3p

GLENGARRY '76
A Canadian Scottish Variety Show at Ottawa's National Arts Centre (Opera House) on Friday, October 29, 1976 at 8:30 p.m.
Featuring: Glengarry Pipe Band, MacCulloch Dancers, Brigadoons, Old Time Fiddlers, Max Keeping (CJOH), Master of Ceremonies.
Tickets available: Hub Restaurant - Alexandria 525-2264, Danskin - Maxville 527-2037, Coronet Camera Shop, Pitt St., Cornwall 932-1664, Ottawa - Pres. Walter Stewart 828-1313, Box Office, Ottawa National Arts Centre - $6, $5, $4, $3. 18-2C

5th ANNUAL OKTOBERFEST featuring Hans Stumpt's Bavarian Brass Band and the Maple leaf Almrausch Dancers, Saturday October 30th. Buffet - German and Canadian Food. Dancing 9:00 to 2:00. Admission $3.75. Bonnie Glen, Highway 43, Alexandria. 18-2c

EUCHRE PARTIES begin at Haddo School, November 9th, 8:00 p.m. and every two weeks after. Good lunch and prizes. Admission 75 cents 18-2p

FALL DANCE
Iroquois Fire Department Fall Dance. Saturday, November 6th. Music by 3's Company. Iroquois Civic Centre. $5.00 per couple.
16-5c

HELPING HANDS
The next social meeting of the "Helping Hands" will be on Wednesday November 3rd at 10:30, Brinston Hall. A good program has been prepared. Visitors are very welcome. 19-1c

HALLOWE'EN DANCE
Iroquois Lions Club, Hallowe'en Dance, Saturday, October 30, 9 p.m. to 1 a.m. Civic center, Iroquois. $5.00 per couple. Music by "Sound Variety" from Brockville. Tickets available from club members. 19-1c

50TH WEDDING ANNIVERSARY - The family of Mr. and Mrs. clarence Moore cordially invite you to attend open house in honour of their parents 50th Anniversary, to be held in their home November 6th, 1976, from 2-4 and 7-9. No gifts please.
19-2p

HALOWE'EN DANCE - Morrisburg Civic Centre, October 30, 1976. 8 p.m. - 1 a.m. Costume Optional. Prizes for best costumes. Music by Bob 4 Band. Sponsored by Riverside Heights Recreation. $2.50 per person.
17-3c

BRIDGE WINNERS
Ladies
Louise Lafromboise
Helen Bouck
Gents
Lorne Bouck
Ruth (J) Fetterly

Legion Bowling

Jose & Pussycats (D.Helmer)..33
Pink Panthers (H. Easter) 28
Space Nuts (J. Helmer) 20
Speed Buggies (G. Kirker). . . . 17
High Singles -
Anna Duggan - 300
Debbie Helmer - 304
Allan Bailey - 336
Clair Easter - 310
High Triples
Debbie Helmer - 784
Audrey Primrose - 761
Keith Groves - 793
Albert Grootjans - 678

Iroquois golfers present annual awards

The closing dance was held on Saturday October 23, 1976 at the Civic Center in Iroquois and was attended by a good crowd. The trophies were presented at the dance for the senior members. The winners and trophy sponsors are as follows:

Ladies Division

A Class - Mary Jean Craig, Iroquois Golf Club

B Class - Shirley Fader, Caldwell Cup, presented by G. Barkey, Caldwell Rep.

C Class - Judy Fetterly, Iroquois Golf Club

Mixed-2-Ball - Judy Fetterly and Don O'Brien, B.J. Saver Trophy, presented by Jack Saver

Husband and Wife - Les and Mary Jean Craig, Martel Trophy

Men's Division

A Gross - Tony Cummins, Iroquois Golf Club

B Gross - Paul Ferguson, Beaupre Jewellers

C Gross - Les Craig, Iroquois Golf Club

A Net - Bob McDonald, Iroquois Golf Club

B Net - Bill Dove - Iroquois Golf Club

C Net - Steve Baker, Iroquois Golf Club

Senior Mens - E. Edgar, L.C. Davis Trophy

2 Man Team - L. O'Brien and S. Baker, Rooney Feeds, presented by Frank Rooney.

4 Ball Best Ball - Jim Edgar and Robin McIntosh, Iroquois Golf Club

Father and Son - Robin and Ron McIntosh, Styles and McIntosh Trophy, presented by Ted Styles

Twilite League Low Net Average - Percy Robertson, G & S Construction Trophy, presented by P. Swank.

Twilite league team champs - Roger Coulter - Captain, Bill Anderson, Bon O'Brien, Albert Ace, Randy Crawford, Doug Barkley, Len Scott, Bill Dove, Dominion Textile Shield, presented by Walter Bailey, Dominion Textile Representative.

Junior Division

A closing supper for the juniors was held on October 17, 1976 at the club-house at which time Trophies were presented to the following winners:

A Class - Mike Styles, S & F Trophy

B Class - Brent Mattice, Royal Canadian Legion Trophy

C Class - Jamie Thompson, Iroquois Golf Club

Senior-Junior Champs

1st Gros - Wayne Styles and Mac Day

2nd Gross - Brent Mattice and Percy Robertson

1st Net - Perry Swank and Robin McIntosh

2nd Net - Jamie Thompson and Len Scott

Lady and Junior

1st Gross - Kevin Fader and Mary Jean Craig

2nd Gross - D. Hare and Judy Fetterly

1st Net - D. Ace and W. Styles

2nd Net - Steven Moffat and Betty Styles

Junior Twilite Champs

David Ace, Bradley Robertson, Kenny Lapier, Jamie Hubbard, Brent Mattice, Captain, Trophy donated by Iroquois Golf Club

2 Man Teams-Juniors

Stewart Moffatt and Danny Hare, Iroquois Golf Club

2 Man Team Consolation-Juniors

Steven Deschamps and Ron Smith.

Tombstone Tournament -

1st Wayne Styles, 2nd B. Mattice, 3rd Mike Styles

On behalf of the Juniors, I would like to express my thanks to the mothers who helped supply the food for the supper and extend thanks to Betty Styles and Hazel Ace .

Cardinal Craft Guild to sponsor show

Members of Cardinal and District Arts and Crafts Guild have announced they will be sponsoring an art and photograph show next month. The show will run Friday evening November 26th from 7 to 10 p.m. and again on Saturday the 27th from 10 a.m. to 6 p.m. It will be held in the Union Hall on Lewis Street.

Organizers note that it is not necessary to be a paid member of the guild in order to place articles for display or sale in the show. Anyone who has articles for sale can simply bring them to the Guild which adds a 25 per cent mark-up before sale.

The Guild has decided on a new symbol for the organization. Designed by Nick Hobart of Cardinal, it consists of a Cardinal red bird, standing on a branch. Display signs are now available and members note that they can be picked up by anyone wishing to display a copy.

The Guild has been receiving requests for knitted and crocheted items now with the approach of colder weather. Also needed are any doilies or table coverings. Work of Guild members is still on display at the weekly open air markets held on Thursday afternoons and Saturday mornings and as well there is a display at Marsden's Furniture Store on Dundas Street.

In the recent raffle of a quilt by the Guild, the winner was Mrs. Wilfred Dove. A second prize of a neddlepoint picture was won by Mrs. Reginald Peterson, and the third prize of a cushion was won by Miss Margaret Patterson. The Guild realized a profit of just over $100 which will be used to support other guild projects.

A final note -- the production of baked goods is an art in itself and any person bringing in these will be re-imbursed at the same level as other crafts. To counteract inflation, the Guild has set prices for various items and a pie will cost $1.25 with the contributor taking home $1.00 and the Guild .25 cents.

The Guild's next general meeting will be held on December 14th, and members are invited to bring forth ideas for future projects.



Post Staff Photo

25 years wed

Silver anniversary celebrations were held on Friday evening, October 22nd for Mr. and Mrs. Norm O'Neil of Caldwell Drive. Friends and relatives from Iroquois and the area joined in the celebration held at the Legion Hall, for an evening of dancing and a light luncheon.

They were married in Iroquois on October 20th 1951, at St. Cecilia's Roman Catholic Church. Norman O'Neil took Norma St. John as his wife, with the bride's sister, Gertrude St. John as maid of honour and the groom's brother, Lawrence as best man.

The couple was blessed with four children: Barbara (Mrs. Pat Rapas) of Wetaskewin, Alberta; Susan, Diana and Daniel all at home.

The Post joins with their many friends in the area in wishing the couple many more years of happiness together.

Get On Your Broom... Come On Over AND Dance

Sat., Oct. 30 9-1

Iroquois Civic Centre

Music by: Sound Variety

sponsored by

Iroquois Lions Club

TICKETS $5.00

ATTENTION

Effective Nov. 1st, 1976

our new store hours will be

Monday - Friday, 8 am - 5 pm.

Saturday 8 am - 12 pm.

Rooney Feeds

Iroquois - Phone 652-4382

THE PICADILLY THEATRE

WILLIAMSBURG, ONTARIO

Oct. 26, 27, 28 Tues., Wed., Thurs. 8pm "HIGH NOON" ADULT

Oct. 29, 30, 31 Fri., Sat., Sun. 8pm YELLOW ROSE OF TEXAS SAGA OF DEATH VALLEY Roy Rogers double bill

Nov. 2, 3, 4 Tues., Wed., Thus. 8pm "PAINT YOUR WAGON" MUSICAL WESTERN Starring Lee Marvin, Clint Eastwood ADULT

WEEKEND MATINEES Sat., Oct. 30 THE HOLLYWOOD "The Hollywood Cartoon, Part VI 2pm

Sun., Oct. 31 2pm "BLACK BEAUTY"

Midnight Show Sat., Oct. 30 "NIGHT OF THE LIVING DEAD" ADULT

CERAMIC POT with chain link hanger $8.97

Electronic Calculator $11.88

Garbage Bags 26" x 36" 49c

Plastic Garbage Can 32 Gal. $9.98

Pro 16 Gal. Galvanized Garbage Can $7.49

Vinyl Carpet Runner 6' x 2' 3" $4.98

WE CUT GLASS AND REPAIR WINDOWS

Hank's PRO Hardware

Iroquois Plaza, Iroquois Phone: 652-4214

STORE HOURS

Open Mon. 9:00 - 5:00

Tues., Wed., Thurs. & Sat. 8:30 - 6:00

Fri. 8:30 - 9:00

$17.50

Advantages of the DeLaval bowl are:

SIMPLICITY

Only two simple parts - the bowl and valve - keep maintenance to a minimum. This also makes for easy service as the valve can be removed quickly and easily.

HYGIENIC

An enamel finish and the absence of a pressure plate provides a clean design with no corners in which dirt can accumulate. A built-in filter in the valve keeps water absolutely clean.

LONG-LASTING

The corrosion problem common to many types of drinking bowls is completely eliminated by the enamel finish.

RELIABILITY

There is no spring in the valve to jam or wear.

Garry Murphy

Sales & Service Ltd

Brinston, Ont.

Office 652-2337 Home 652-4064

YAMAHA

Something to believe in

FLOYD THOMPSON

Brinston, Ontario 652-4614

BREAKER BREAKER Breaker 1-0 all you ratchet jaws....

Coffee Break

IROQUOIS LEGION HALL

OCT. 27, 7:30 P.M.

All Welcome--come and eyeball your C.B. Buddy

★ put your radio to good use ★ new members welcome

-Free coffee and doughnuts

-D.O.C. representative present

-Displays of C.B. radios and related equipment

Sponsored by I.D.E.A. C.B. Club

Rexall

FALL SALE NOW ON

OCT. 20th - 30th

Crest Tooth Paste

Regular and Mint 100 mil.

Regular Value $1.56

NOW 99c

While quantities last

Secret Roll-on Deodorant

New Size 2.5 oz.

Reg. $1.55

NOW $1.29

Regular and Unscented

Gilmer Rexall Pharmacy Ltd.

Iroquois EMERGENCY 652-4358 652-4379

Open Mondays 1:30 to 5:30 p.m.

Follow the Crowd to the Pioneer Hotel

ROCK & ROLL MUSIC

Thurs., Fri & Sat.

THIS WEEK

WITCHWOOD

PIONEER HOTEL

WILLIAMSBURG PHONE 535-2881

Tackle these Grey Cup Savings from Styles & McIntosh

26" COLOR

ELECTROHOME LOOK+LISTEN VALUE $769.95 or less

ELECTROHOME

14, 20, & 22 inch models in stock

We service what we sell

Styles & McIntosh

IROQUOIS SHOPPING PLAZA 652-4397