THE CHESTERVILLE
RECORD

Vol. 88 No. 52 Wednesday, August, 24, 1983. Chesterville, Ontario Single Copies 35¢



Come on down

Executive members of the Chesterville Fair are busy putting the final touches to the 52nd edition of the event. In spite of the busy schedule they still managed to take some time to extend a hand of welcome and invite everyone to come to the fair, which starts tomorrow and continues until Sunday. Among the well wishers, are, left, Tommy Parker, treasurer; Gail Parker, first vice-president of the ladies; Judy Buske, secretary; Helen Kennedy, chairman of the entertainment committee; Pauline van Kessel, president of the ladies.

record photo - hayes

Lumley looking for funding SNRCA says it will help

BERWICK (Staff) - The South Nation River Conservation Authority (SNRCA) has agreed to a request from Industry, Trade and Commerce minister Ed Lumley to divert roughly $750,000 that was to have been used for various authority projects and try and use the money instead to restart the many stalled municipal drains across the region.

The suggestion by Mr. Lumley, which was made at last week's County Council meeting and brought back to SNRCA's executive committee by authority members Gerald Holmes and John Whitteker, involves funds that were made available to SNRCA for channelization projects under the Eastern Ontario Subsidiary Agreement (EOSA).

EOSA is a funding agreement involving both the federal and provincial levels of government. It provides funding for conservation authorities and other projects such as mining, fishing and forestry. EOSA - which receives 45 per cent funding from Ottawa, 45 per cent from Queen's Park and 10 per cent from SNRCA itself - is due to expire in March of 1984, so the authority stood to lose the funds anyway if they weren't spent by the deadline.

SNRCA's latest channelization project, Contract V, came in roughly $1 million under budget and previously the executive had passed a motion requesting permission to keep the money and use it for other projects within the watershed.

Mr. Lumley's suggestion would involve taking those funds and using them to fund close to 50 municipal drains in the area, drains that had dried up when it was announced that a federal-provincial two-thirds funding scheme had run out of money.

Members of SNRCA's executive committee, meeting last Wednesday in Berwick, responded positively to Mr. Lumley's plan and agreed to recommend that the remaining funds be used for municipal drains with one condition.

Members requested that roughly $220,000 of the $1 million EOSA money be retained by SNRCA to permit it to construct a dike in the Village of Crysler, a dike which should rectify the annual spring flooding problem there.

"I think it's good news that he would take this money if we release it," Mr. Whitteker said. "We are going to lose it if we don't spend it by March of 1984 anyway. At least this way it is staying in this area and the money will help the farmers."

Originally there were three major drains and some 60 smaller drains on the drawing board for the region. One of the larger projects, the Payne drain, won't go ahead this year, since it had to be ready to go to contract by June 27 and, at last word, the whole project is still before the drainage referee.

The other major drains are the Castor and the Van Camp. The number of smaller drains has decreased from the original 60 to somewhere around 43 now. Many of these projects were cancelled or shelved when it was announced there would not be a two-third grant available.

Since the announcement about the lack of funding was made, officials from Mr. Lumley's ministry and the provincial ministry of agriculture and food have been involved in negotiations in an attempt to resolve the funding impasse.

It still isn't clear if Mr. Lumley's latest suggestion was made in consultation with Ontario officials or if it was something he is working on by himself.

Mr. Lumley could not be reached for an official comment and his executive assistant Paul Fitzpatrick said he wasn't that familiar with the situation.

"I've just come back from vacation and all I know is what I read in the paper," Mr. Fitzpatrick said.

Vernon Spencer, the director of the capital improvements branch for the ministry of agriculture and food, said on Monday that in the last two or three weeks there had been a number of meetings between the two levels of government dealing with the stalled municipal drains. He said Mr. Lumley's suggestion was one of a series of options that could be discussed.

"Negotiations have been very intense," he said. "Hopefully they are leading to a conclusion. I know there have been discussions at the senior level and presumably what he (Mr. Lumley) was doing was testing his own ideas. He was trying to get some public reaction and, from what you've told me, it sounds positive."

Newsbriefs...

Minor grass fire

CHESTERVILLE (Staff) - Members of the Chesterville Fire Department were called on to put out a grass fire in Dunbar on the weekend. Firefighter Harold Merkley said 12 men responded to the call at 1pm on Saturday. "It was a small one," he said yesterday, "but is was spreading pretty good with the wind". The fire, on the property owned by Norm Sulpher, caused no property damage.

Theft of tools

CHESTERVILLE (Staff) - The Winchester OPP is investigating a weekend theft from the Nationview Service Centre on Main Street. Sometime during the weekend of Aug. 13 and 14 the garage was entered and $25 and an undetermined amount of tools were taken. Police say they aren't sure how entry to the garage was made since they can find no signs of forced entry. The theft was reported by Judy Heerkens last Wednesday at 1pm. Const. Bill Holmes is investigating.

History of Morewood

MOREWOOD (Staff) - The history of Morewood area will be on display tomorrow at the old school, north of the village. Three area students, funded by a federal grant, spent the summer collecting local artifacts and the results of their work will be on display tomorrow from 2 to 4pm and again from 6:30 to 8:30pm. On view will be old photographs, corn pickers, spinning wheels and baby cradles as well as many other items depicting the history of Morewood and the area.

SNRCA needs your help

BERWICK (Staff) - The South Nation River Conservation Authority is currently searching for agreements with farmers to demonstrate Alternative Cattle Water Access. If you have a site or know of one where livestock are crossing ditches or rivers and are causing slope erosion, the Authority would like to know about it. A suitable location would be near a well travelled road and the Authority will pay 100 per cent of the work on the sites that are chosen. Please contact Greg Montcalm at the Authority office (984-2400) for further information.

Keep those reports coming

(Staff) - With sports writer Erica Usher taking her leave last week in preparation to her two-year move to the African nation of Malawi, The Record will be without a sports writer for the next issue or two before Tullio Orlando, a journalism graduate from Ryerson, joins our staff the first week of September. To help us fill the void until Mr. Orlando arrives on staff, we ask league convenors, statisticians, scorekeepers, etc. of the various teams in the area to help us out by sending in write-ups of their games. **P.S. Mr. Orlando is looking for a small apartment or room with kitchen privileges in Chesterville. If you have accommodation, please contact Record Editor Bruce Hayes at 448-2321.**

Heat Unit Report

August 14 - 20

	South Mountain	Morrisburg
Rainfall	0.2	3.6
Accumulation To Date	222.4	390.7
Heat Units	181	170
Accumulation To Date	2221	2182

Chesterville fair Aug. 25-28 cattle, clowns and lots of fun

CHESTERVILLE (Staff) - The 52nd annual Chesterville Fair promises to have something for everyone.

The four day fair runs from Thurs., Aug. 25 to Sun., Aug. 28. Tomorrow, a $2 admission will get you on the fairgrounds to watch the Ayrshire and Guernsey Cattle Shows at 7pm. Judging of school exhibits will take place at exhibition hall at 1pm.

Friday will be the opening of the exhibition hall from 3 to 9pm. Exhibits are to be in place by 11am, and judging will take place later in the afternoon. At 5:30pm the Children's Pleasure Pony Show promises to be entertaining for the kids, and the Holstein Show will take place in the Cattle Barn at 7pm. A Pub Nite with Del and Rodger from 8pm to midnight will finish off Friday's activities. Special guest for the Fair opening will be Allison Fawcett, president of the Holstein-Friesian Association of Canada. Admission for the day is $2 and children under 12 are admitted for $1.

On Saturday the exhibition hall will be open from 9am to 6pm. Admission is $3 for adults, $2 for children under 12, and $1 for cars. The days events include a Jersey Cattle Show, 4-H Achievement Day, the Van Noppen Family Puppet Show, a Baby Show, a Fashion Show presented by Al-Mor Ladies Wear and Lots for Tots, and a Chicken Barbecue from 3 to 6pm.

From 4 to 6pm two local bands will perform outdoors. Organizers say rock history will be made when Chesterville's own Boyz and Fifth Street from Morrisburg will put on the show. Saturday evening concludes with a Fair Dance featuring Brown Sugar. Admission for the licenced event is $3 in advance or $4 at the door.

Beginning on Saturday and continuing Sunday will be the Wonderland Petting Zoo from Navan, sponsored by Nestle. Saturday and Sunday will also see movies from Paul Stewart Electronics and B&E Toys. On Saturday, at 11:30am the Muppet Frog Prince will be shown on a large screen at the east entrance on the exhibition hall. On the Right Track will be shown at 1pm and Annie will be seen at 3pm. Sunday movies include Old Yeller at 1pm and Muppet Frog Prince at 2:30pm.

Sunday activities begin at 9am with a Western Horse Show. The exhibition hall opens at 9am. The Beef Cattle Show, Bingo, and later in the afternoon the Horse Pull and Van Noppen Family Puppet Show will be held. The presentation of awards and a Chicken Barbecue take place at 3pm and a beer garden will be held on the fair grounds Sunday. Admission for the final day is $3 for adults, $1 for children under 12 and $1 for cars.

For the entire length of the fair the Alan Shows Ltd. Midway will be in operation for the enjoyment of everyone and the Kemptville Players Inc. will be on the Fair grounds Fri., Sat., and Sun., to give you a painted clown face for only $1.

Beef controls set at 130 million lbs.

OTTAWA (Staff) - Officials with the federal Ministry of Agriculture announced in Ottawa on Friday that Canada has agreed to voluntarily limit its export of beef to the United States this year to 130 million pounds.

Friday's announcement, which had been expected by Canadian beef organizations for some time, also included the requirement that all beef imported into this country be accompanied by a import permit.

The Americans have agreed to limit beef shipments into Canada this year to slightly more than 112 million pounds.

Friday's announcement was the culmination of a series of meetings between the United States and the world's major beef suppliers - Canada, Australia and New Zealand - dealing with voluntary export controls.

Australia's refusal to accept voluntary export controls had held up an agreement, but late in the negotiations that country changed its mind and agreed to a limit of 600 million pounds.

On the whole, both beef producers and those in the beef industry support the export limits and seem pleased, with the announcement.

The general manager of the Toronto based Canadian Meat Council David Adams said last week that his association - representing Canadian meat packers - favors some type of controls on beef being shipped to the American markets.

"The council supports export controls," he said on Friday, hours before the official an-announcement. "This year it appears that Canada will be allowed to ship 130 million pounds to the United States (an increase of five million pounds from the 1982 level). In the absence of export controls that figure could be met this evening at 6pm. Anything that comes in at 6:15pm would be turned back. If Canada knows it can only ship 130 million pounds we can then use our own common sense. It helps us keep an orderly domestic market."

In order to accurately monitor the beef exported to the United States all Canadian beef exporters will be required to obtain export permits. These permits deal only with manufacturing quality beef. There are currently no limits on the amount of live cattle shipped from Canada to the United States.

While Mr. Adams said he isn't sure how much beef Canada has already shipped to the United States - and how much beef is left to be shiped before the controls are triggered - a July 23 issue of Agriculture Canada's Canada Livestock and Meat Trade Report stated that Canadian shipments of beef and veal to the United States stood at 92 million pounds.

If that trend were to continue under the recently announced export controls, Canada would be able to meet its quota by the end of next month.

Agriculture Canada officials admit they aren't happy that Canada has to submit to such controls, but agree that voluntary controls are preferable to mandatory controls.

"We're not too happy that we

● continued on 2

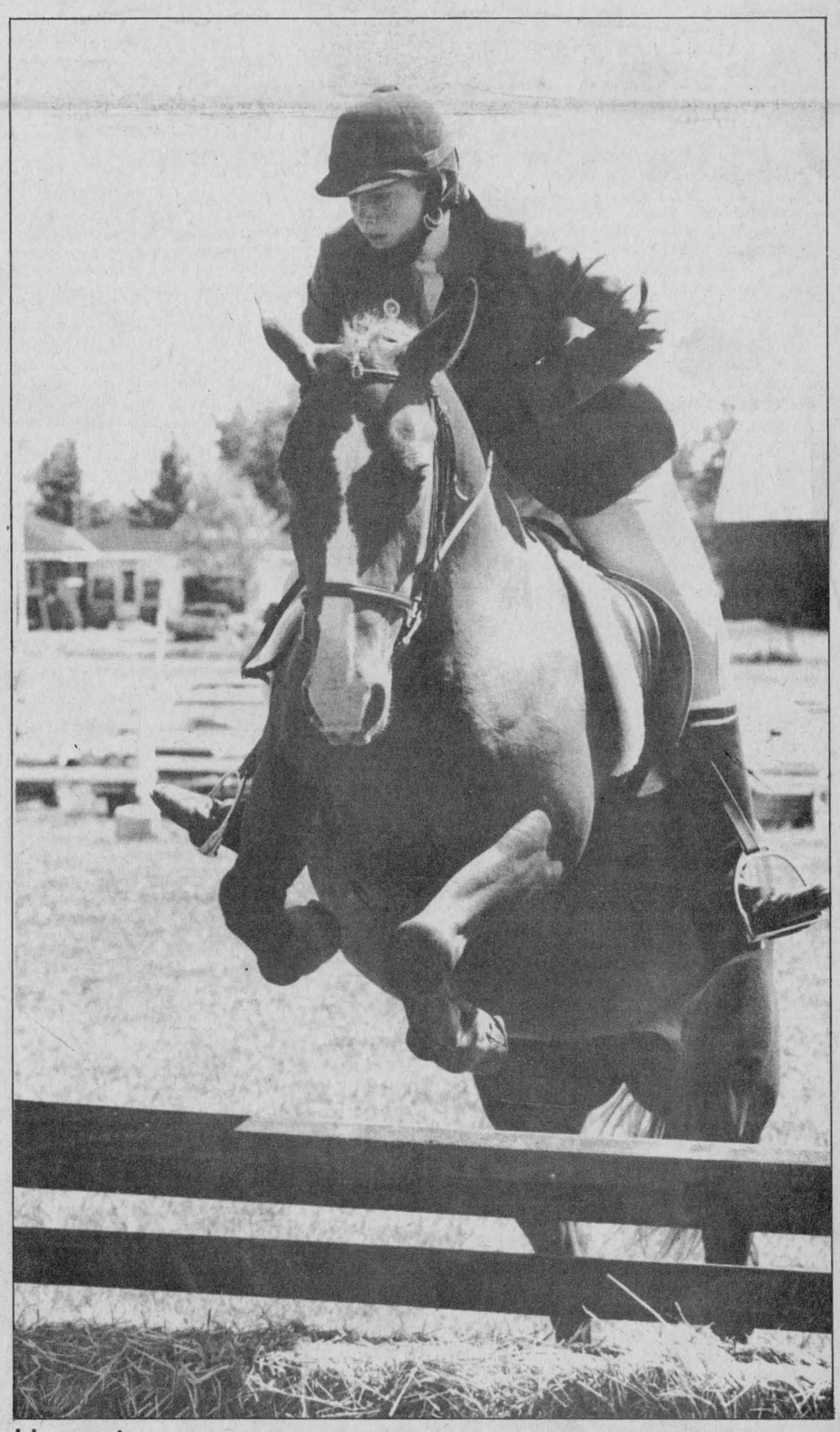

Up and over

This competitor and her horse demonstrates the grace and beauty that drew a large crowd to Avonmore on Sunday as the Roxborough Agricultural Society put on the 3rd annual Hunter Horse Show. The show went on all day under a bright, sunny sky and riders competed in 23 classes and five divisions.

record photo - hayes



Plaque unveiled at Grantley Cemetery

Grantley area residents gathered Sunday afternoon at the Grantley Cemetery to witness the official dedication of a plaque honoring the Grantley United Church. The church is gone now -- it was torn down in 1975 -- so residents wanted something to remind everyone of its existence. Attending the ceremony were, left to right, Claude Carr, a member of the building committee; Rev. Lloyd MacLellan, a retired minister from Morrisburg; Roger Salmon, who, with the help of his sons, built the structure; Roy Shaver, chairman of the building committee.

record photo - hayes

Merchants expect little effect from garment worker strike

CHESTERVILLE (Staff) - Local retailers are optimistic about fall sales even with a slowdown caused by striking Quebec garment workers.

About 9,000 garment workers, members of the International Ladies' Garment Workers' Union, began striking on August 15 against 171 women's garment manufacturers in Quebec.

Joyce McMahon, owner of Al-Mor Ladies Wear in Chesterville, said that if the strike continues it will effect the number of garments she receives from Quebec. "I was in Montreal on Monday," she said, "and was unable to pick up my order. The factory was empty and 25,000 pieces of clothing had been sold in one week." Mrs. McMahon said that she has some orders coming from Toronto, so business shouldn't be effected too much. "There is just nothing coming out of Montreal, though," she said.

Alex English, owner of The Clothing Barn in Morrisburg said that his business was very fortunate. "We were looking ahead a bit and have a lot of garments in stock," he said. "We took our supply on early," he said. "If we had waited we may have been in trouble."

Joel Steele, owner of The Country Boy-Country Girl in Winchester said that all of their back-to-school items are in, but they could become short of ladies separates if the strike continues for a long time. "Our things were ordered a long way ahead," he said. Mr. Steele said that he was in the plants in Montreal last week and found that the smaller shipments were being allowed through. "It's the larger retailers that may be hurt if the strike goes on," he said.

Union members were expected to vote yesterday on a tentative agreement which calls for a wage freeze until next March, followed by salary increases ranging from nine to 26 per cent. The union was asking for a $1-an-hour increase for the 1,300 lowest paid workers in each of the pay categories and a 60-cent hourly rise for all others. Wages for the workers now range between $5.25 and $14 an hour.

The strike may threaten the livelihood of many Quebec clothing companies and it is expected that many will have to close down or be closed if the strike continues much longer. About 65 per cent of the Canadian garment industry is centered in Montreal. The garment workers strike is affecting 1,970 clothing factories in Quebec. This is the first strike by the Quebec wing of the union since 1940.

Local retailers also say that a crackdown on clothing imports will not hurt their businesses. Many clothing items are being held up at Revenue Canada warehouses for inspection. The Canadian Manufacturing Association and other members of the textile industry have been lobbying for the inspection of imported goods. They say that foreign manufacturers are breaking Canadian import quotas by mislabelling the country of origin or fibre content on products shipped.

"I buy 95 per cent Canadian," said Mr. Steele, of County Boy-Country Girl "so the import inspection shouldn't effect us." Mr. English from the Clothing Barn also said "we buy mainly Canadian so it will not effect us too badly." Mrs. McMahon from Al-Mor Ladies Wear said "we try to buy Canadian as much as possible".

In the past few years 25,000 jobs have been lost in the Canadian textile industry, said Germain Denis, Director General of industry adjustment for the department of industry, trade and commerce. Low-cost imports, which were up 40 per cent in the first quarter of this year, have been a major cause of layoffs. Statistics Canada reports show that Canadians spend $113 a year each on imported clothing.

ONTARIO COMMUNITY NEWSPAPERS ASSOCIATION

Beef quota set

•continued from 1

have to restrain our export market," said Terry Norman, a specialist with the international trade policy division of Agriculture Canada, said. "However this way is better than the United States imposing quotas. This way we have the ability to allocate what is left and have an orderly market rather than just having everyone rush to the border. We can have more control over our own markets."Charlie Gracey, manager of Toronto's Canadian Cattlemen's Association, also said he favored the position Canada had taken in agreeing to the controls, adding that co-operating with the Americans now could mean a future windfall.

"We agreed to the voluntary restraints and now we are in a good position to talk to the Americans about reallocation in October," Mr. Gracey said. "I don't think the Australians can supply the 600 million pounds so I sure as hell expect Canada to be at the front of the list when reallocation time comes."

Mr. Norman of Agriculture Canada agreed with Mr. Gracey's assessment of the situation and said part of the agreement signed with the United States involves the Americans examining the market to see if all countries will be able to meet its quota.

"There are differing views about whether Australia will be able to export its full 600 million pounds," Mr. Norman said. "We don't have a firm commitment for the Americans to review the situation every two weeks from mid-October to mid-November. By then they would know what's coming and what's not. By then they would review the situation and we would certainly hope to pick up some of the market."

"Mr. Gracey went on to say that such agreements are only temporary measures and the goal that everyone, in Canada at least, is working toward is the abolition of all restraints and the establishment of a North American free trade zone.

"The longer term goal is to get rid of it," he said. "Just between ourselves and the Americans I'd like to see each disregarding each other's quotas. The only problem with that is how do you do that between us and the Americans and still keep everyone else happy."

Mr. Gracey said Canada is becoming much more hard-nosed when it comes to world trade, something which we weren't a couple of years ago.

"Canada was a free trader up until 1981," he said. "We were Boy Scouts in an adult world. We are in favor of free trade but we're only going to be as free as the freest."

Both Mr. Adams of the Meat Council and Mr. Gracey expressed similar attitudes when discussing the controls: the Americans could force us to do pretty well anything they want because of their size so we might as well try and negotiate the best deal we can.

That sentiment was also expressed by Neil Williams, a Winchester area beef farmer, who also operates a beef feed-lot.

"The controls are voluntary only because of political considerations backed up by the General Agreement on Tarrifs and Trade (a United Nations trade agreement)," Mr. Williams said. "If we agree to controls they probably will be more lenient than they would be if we refused and they just imposed them on us."

Mr. Williams said 90 per cent of the spent dairy cattle from this area ends up in the United States and going along with voluntary controls is one way to keep the United States market more exclusively Canadian.

Dundas team places second

KEMPTVILLE (Staff) - The third annual Future Dairymen competition sponsored by Eastern Breeders Association was held last week at Kemptville College of Agricultural Technology.

The Dundas team finished in second place and team members included John Smith, of Mountain; Greg Holmes, of Mountain; Mark Smith of Chesterville; and leader Carl Smith of Chesterville.

Sixteen eastern Ontario counties took part in the competition with teams coming from as far away as Belleville. There were 48 contestants over all in the event.

Contestants were asked to look at a cow, find its faults, and choose a sire to breed out faults. Seminars on embryo transfer and artificial insemination were given, and a quiz followed.

The first place team was Durham County and John Smith, from the Dundas team, tied for first place with the highest individual points.

F.B.M.

'Serving Industry Since 1955'

SEE US FIRST WHEN IT COMES TO QUALITY AND SERVICE

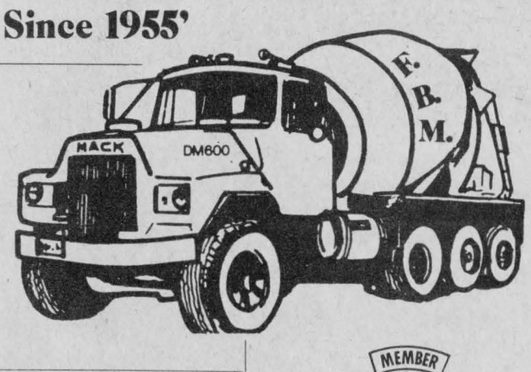

MEMBER READY MIXED CONCRETE ASSOCIATION OF ONTARIO

FOR CONCRETE AS YOU LIKE IT!

Ready-Mix Concrete
Sand - Gravel - Stone
Equipment Rentals

TO ORDER CALL:

613-258-3487 or 3741

RR2, Mountain

Red & White Owner Operated

Red&White

Magic Carpet SWEEPSTAKES Ont. Only

Destination to Sam Lord's Castle, Barbados. Full contest details at participating stores. Contest closes August 30, 1983.

wieners bar-b-que time 454 g pkg. 1.49

cigarettes Rothman's family - regular, special mild or extra light or Craven "A" family - regular, menthol, special mild or ultra light, regular or king size ctn. 12.29

Tide detergent powdered laundry 6 L box 3.99

red plums product of U.S.A. Canada no. 1 1.72/kg .78 lb.

fresh chickens Canada grade "A" eviscerated kg 2.40 lb. 1.09

rindless bacon 500 g pkg. 1.99

lunch meats 175 g pkg. popular varieties .99

boneless dinner ham Country Gold ready to serve kg 6.15 lb. 2.79

tomato juice Heinz 48 fl. oz. tin .99

Ont. Only Blue Bonnet margarine soft 1 lb. bowl .89

celery stalks product of Ontario Canada no. 1 each .59

red grapes product of U.S.A. Canada no. 1 kg 1.74 lb. .79

Check Our Displays of Fresh Ontario Basket Fruit

175 g pkg. cooked ham .... ea. 1.79

175 g pkg. ham steaks .... ea. 1.79

store sliced lunch meats .59 100 g 2.69 lb.

2/85 g pak Country Gold roast beef .... ea. 2.09

quartered chicken fresh cut wings and backs attached quartered chickens .... $2.62 kg $1.19 lb.

Libby's canned pasta zoodles, spaghetti with cheese and tomato sauce or alpha-getti 19 fl. oz. tin .79

bar-b-q sauce assorted Heinz 455 mL bottle .99

WE CARRY YELLOW & BLACK LABEL NO NAME™ PRODUCTS

product of Ontario no. 1, 4 L basket clapp favourite pears ... 2.99

product of U.S.A. Canada no. 1 garlic ..... pkg. of 2 .29

frozen food specials

frozen mixed vegetables or green beans Fraservale, 1 kg pkg. vegetables 1.69

12.5 fl. oz. can Motts frozen apple juice 1.09

assorted Neilson pkg. of 12 Premium novelties 1.99

frozen egg, onion or plain Lender's bagels .... 12 oz. pkg. .79

frozen fancy sliced York 15 oz. pkg. strawberries 1.69

Brunswick sardines assorted 100 g tin 2/.89

Puritan stews assorted 680 g tin 1.79

Highliner fish frozen in batter or boston blue fish sticks 700 g pkg. 2.79

soft drinks Pepsi, diet Pepsi, Pepsi-free, sugar-free Pepsi-free or Mountain Dew, 750 mL btle. + 30¢ per btle. deposit .39

Colgate toothpaste 100 mL tube 1.29

Palmolive detergent liquid 1 L btle. 2.29

more grocery

orange pekoe, box of 60 Flowerdale tea bags 1.99

instant 6 oz. jar Sunspun coffee 3.29

750 g Carnation coffee-mate 2.79

Freshie, assorted, single envelope flavoured drink crystals 6/1.00

Neilson assorted 3 x 88 g pkg. flavoured drink crystals 1.25

234 g tin Club House Black pepper 3.49

baby dills, bread & butter or sweet mixed, 500 mL jar Rose Brand pickles 1.29

McLaren's stuffed manzanilla olives .... 250 mL jar 1.39

no name™ 340 g tin pork luncheon meat 1.59

6.5 oz. tin Puritan flaked ham 1.39

Carnation instant 500 g box mashed potatoes 1.69

light taste bartlett pear halves, peach slices or fruit cocktail, 14 fl. oz. tin Del Monte fruit .... .99

assorted, 275 g box General Mills granola bars 1.59

assorted multi-pak, pkg. of 4 Neilson candy bars 1.49

Imperial cups or ice cream cones .... box of 48 1.79

remoist creme, finishing rinse or Vidal Sassoon 40-200 mL btle. shampoo 2.59

deodorant, regular or super New Freedom box of 10-12 maxi pads 1.59

400 g cont. Ajax cleanser .... .65

Scotch Brite pkg. of 1 SB 21 or SB 31 scour sponges .... .79

Dow, 425 g tin bathroom cleaner 1.55

all fabric powdered Old Dutch bleach .... 1 kg box 1.59

box of 100 Baggies sandwich bags 1.29

Glad garbage bags pkg. of 12 kitchen catchers .... .75

Phillips pkg. of 2 40W, 60W or 100W softlight bulbs 1.49

twin pak Bic lighters .... pkg. of 2 1.85

6.5 oz. can assorted cat food 3/1.00

champion beef, beef/cheese chicken or liver, 723 g can Dr. Ballard's dog food .... .69

bakery specials

100% whole wheat bread .... 675 g loaf .69 Ont. Only

Prices effective until closing Saturday, August 27, 1983 at participating Red & White stores. We reserve the right to limit

FINCH RED & WHITE

OWNED & OPERATED BY ELBURN AND JEANNINE DUFFY

STORE HOURS:
MON.-SAT. 8AM-6PM
FRI. 8AM-7:30PM
SUN. 10AM-1PM

PHONE 984-2268

Area teachers attend Toronto conference

NEWINGTON (Staff) - Bob Wilkes, principal of Newington Public School, was among 200 delegates at an Ontario Public School Teacher's Federation (OPSTF) conference held last week in Toronto.

Some of the items discussed, Mr. Wilkes said, were moves to try to get rid of wage controls. He added that Dave Lennox, OPSTF President, felt members had to be ready at all times to speak out on the quality of education, work to reduce class size, improve working conditions and strive for increased funding. Mr. Lennox was also acclaimed as President again for this year. Mary Hill, from the Carleton area, was chosen as vice-president of the Federation.

Unification was also a big topic at the convention. Since 1967 the Federation has been on record in favour of an amalgamation of all teachers' organizations throughout the province.

"Next year," Mr. Wilkes said, "our policy is to activly promote the unification of all teachers teaching all or a major part of assignments in English into a single unified affiliate. The long range goal is the unification of all teachers in Ontario into a single body without affiliates".

Right now there are five affiliated associations for teachers in Ontario: The Association of French Teachers, The Federation of Womens Teachers, English Separate School Teachers, the OPSTF, and The Ontario Secondary School Teachers Federation.

"We are often accused of not dealing with women's issues," Mr. Wilkes said, "but at the meeting last week we voted in favor of paid maternity and paternity leave."

Tom Green, a teacher, from the Stormont, Dundas and Glengarry Board of Education and a member of the OPSTF professional development committee, was named chairman for professional development for the Province of Ontario, Mr. Wilkes said.

Mr. Green and Mr. Wilkes were the two delegates to the convention from the SD and G Board of Education. Brian McEwan and Charles Andrews were the alternates at the meeting. "The sessions started at 9am and went through until 6:30pm," Mr. Wilkes said. "There was someone representing our area at the meeting at all times," he added.

Also at last week's meeting committee chairman sought approval of their budgets to carry out next year's objectives. About $165,000 is the figure that the finance committee requested. The Federation has a program of international assistance for which $52,000 is estimated as the amount to fulfill next year's commitments.

Mr. Wilkes said that the conference included many interesting debates. "Overall it was a good assembly," he said.



The gift of life

Lloyd Grose of Chesterville received a certificate and a pin from the Canadian Red Cross last Wednesday evening for giving his 35th pint of blood. Mr. Grose, the manager of the Toronto Dominion Bank in Chesterville, was one of 248 people who donated blood at last Wednesday's clinic, held at the Winchester District Memorial Hospital and sponsored by the hospital's auxiliary. Presenting Mr. Grose with his certificate is auxiliary member Gail Van Noy. Berwick's Donn Smirl also received a certificate for his donations.

record photo - hayes

Good alfalfa fields need more potash

by
Jerry Winnicki
Soil & Crop Specialist
Ministry of Agriculture and Food

Travelling through the countryside recently, my attention was drawn to the poor state of our alfalfa fields. A brief field study revealed almost half the inspected fields showed signs of potash deficiency. This is a very serious nutrient deficiency to have occur in your field, especially if corrective measures aren't taken and you expect your alfalfa to be around next spring.

Alfalfa plants require potassium stored in the tap root for satisfactory survival over the winter. Low levels of potash will interfere with the storage of food reserves in the root system. Potash in a sense works like antifreeze in your car radiator protecting the tender plant from the extremes of winter. The alfalfa plant is a heavy user of potash and can remove about 50 lbs. of potash per tonne of dry matter. Many farmers are getting four or five tonnes of forage annually and are removing between 200 and 250 lbs. of potash per acre.

Potash levels can drop drastically in a short period of time, so frequent soil testing and tissue analysis are essential to keeping productive alfalfa stands on your farm. Check your fields for any plant discoloration especially yellowing on the outer edge of the leaves. If you suspect a problem, give your local agricultural office or specialist a call for positive identification.

OPP Blotter

Compiled by
Cpl. R.J. Lyon
Detachment Commander
Winchester OPP

FRAUD & FORGERY
The passing of worthless cheques has sharply increased during the last two weeks. There have been some 20 complaints involving approximately $3,000, of cheques being cashed by local banks or used to purchase goods from local merchants. The persons passing these cheques are usually strangers with little or no identification. The cheques cashed are issued on closed or no accounts or are complete forgeries. The investigation by Morrisburg OPP officers and Const. John Ralko and Gary Imbeau of Winchester Detachment, have resulted in 10 charges of fraud being laid against Deborah Kennedy, age 31, of RR4 Spencerville. She is to appear in Morrisburg Court on September 6, 1983.

The cheques, totalling $500, were passed in Morrisburg and Winchester businesses early this month. The cheques were used to buy groceries and ladies clothing.

UNNECESSARY NOISE
On Thursday, August 18, 1983, at 11:45pm Const. Bob Bruce observed a vehicle at the intersection of St. Lawrence and Main Streets, Winchester. The vehicle accelerated rapidly squealling the rear tires. The vehicle was stopped and as a result Kenneth Lanthier, age 21, of Williamsburg, was charged with unnecessary noise and is to appear in Winchester court.

WILFUL DAMAGE & LIQUOR VIOLATION
On Thursday, August 18, 1983, at 7:30pm a window at the Winchester Arena was broken by someone throwing a stone. Const. Bryan Helmer attended and observed a youth in an intoxicated condition at the arena. As a result Kevin Summers, age 17, of Ottawa Street, Winchester, has been charged with wilful damage and minor consuming alcohol. He is to appear in Winchester Court on August 24, 1983.

On Wednesday, June 22, 1983, Summers appeared in Winchester Court on a charge of wilful damage and received a one year suspended sentence with probation. As a result of the occurrences on August 18, 1983, he has been charged with breaching that probation.

WILFUL DAMAGE
On Sunday, July 3, 1983, at 2:50am the east door at the Chesterville Hotel, Chesterville, was smashed. A van owned by Abel Cleaners, parked next to the hotel was also damaged. The same night a vehicle owned by Morris Bailey, Ottawa St., Morrisburg, was parked on Joseph St., Chesterville, and was extensively damaged. As a result of an investigation by Const. Bob Bruce and John Ralko, Charles William Bailey, age 31, of Joseph St., Chesterville, has been charged with 3 counts of wilful damage and is to appear in Winchester Court on August 24, 1983. Total damage is approximately $1,500.

ATTENTION ALL FARMERS

Bruce is now associated with the company that provides the **AGRILIFE** Group Life and Health Plan to members of the Ontario Milk Marketing Board, Pork Producers, Cattlemen's Association and most other Marketing Boards.

Please call Bruce before sending in the forms received in August or for information on new coverage at low group rates.

He also represents Great West Life, Zurich Life and most Trust Companies.

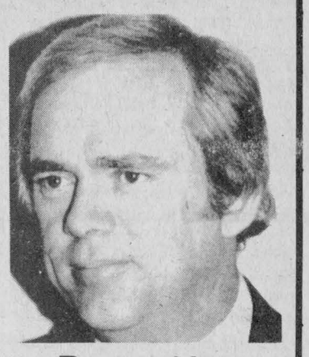

Bruce Kerr
774-2832
Main St., Winchester

BICCUM McINTOSH LTD

TOWNSHIP OF ROXBOROUGH

NOTICE: RE FINAL 1983 TAXES

The final installment of the 1983 taxes is due and payable on or before August 31, 1983. Taxes are payable at the Royal Bank of Canada, Moose Creek, The Bank of Nova Scotia, Maxville and Avonmore, Bank of Montreal, Finch or at the Township office.

W.E. Wright
Treasurer
Box 189
Moose Creek, Ontario.
K0C 1W0
52-1

VIMI SHOES

MOOSE CREEK MALL
MOOSE CREEK, ONT.
PHONE: 538-2475

CHARGEX VISA master charge



is very proud to announce
A Range of Childrens'
Leather & Canvas Footwear



just in time for back to school . . .
Graduates from the 'Footwear Institute of Canada' are on staff to expertly fit your growing child's feet.

'We Care About Growing Feet'

$5 OFF
Store coupon valid on Savage regular of kidproof Leather Footwear ($20.00 and over)
STORE COUPON
ONE COUPON PER PURCHASE
Coupon Expires September 24, 1983

'We Care About Growing Feet'
Vimi Shoes Moose Creek / 538-2475

Last Week For Our
SUPER SPECIALS!!
call us at
LA-BELLE'S
where style is everything.

NO APPOINTMENTS NECESSARY

SUPER SPECIAL
PURE GOLD FERMODYL PERMS, When Given By Christeen or Ken .... 50% OFF
CHILDREN'S DRY CUTS ..... 10% OFF
CALL NOW
DON'T BE DISAPPOINTED



La-Belle's Beauty Salon
UNISEX HAIR STYLING
12 King St., CHESTERVILLE, ONT., Tel. 448-2223

EARL'S MEATS
(SINCE 1962) LIMITED
PHONE: 448-2324 Chesterville, Ont.

COMPARE
"At The Butcher Shop"
NO PRE-PACKAGING — MEAT CUT FRESH DAILY
WE RESERVE THE RIGHT TO LIMIT QUANTITIES

MONDAY TO SATURDAY 7:30AM-10PM | SUNDAY 10AM-6PM | PRICES EFFECTIVE TILL CLOSING SUN., AUG. 28

LOCAL CORN .99 DOZ.	LARGE PRIAR PLUMS .79 LB	SUNKSIT ORANGES No. 138's .95 DOZ.
NIPPY GREEN ONIONS 4/.79	GARLIC BUDS BOX OF 2 .29	CRISP GREEN PEPPERS .49 LB.
CARROTS 2 LB. BAG .49	B.B.Q. BUTT PORK CHOPS 1.19 LB.	BURNS BONELESS SMOKED PICNICS 1.59
BURNS SLICED COOKED HAM 1.79	CHICKEN LOAF, MAC & CHEESE LUNCHEON MEAT 1.49 LB.	BURNS BULK WIENERS .89 LB.
HOTEL STYLE BACON 1.69	MAPLE LEAF SWEET PICKLED COTTAGE ROLLS 1.59 LB.	BONELESS BEEF STEW 1.69 LB.
GRADE A CHICKENS 3-4 LB. AVG. 1.09 LB.	FULL SLICE ROUND STEAK 2.49 LB.	COKE OR DIET COKE 24 x 10 OZ. TIN 5.99 TX
BREAD BETTY SPECIAL 24 OZ. LOAF .49	BETTY HAMBURG OR HOTDOG BUNS .95 DOZ.	TROPIC CRUSHED, SLICED, TIDBITS PINEAPPLE 10 OZ. TIN .83
FROZEN SUNSPUN LEMONADE 12.5 OZ. TIN .43	GENERIC TOILET TISSUE 8 ROLLS 1.99 TX	PALMOLIVE LIQUID DISH DETERGENT 1 L 2.19 TX
COCHRANES FRESH HOMO, 2%, SKIM MILK 4 L. BAG 1.59	PERKY DOG FOOD 25 OZ. TIN .47 TX	GENERIC PORK & BEANS 19 OZ. TIN .59

FREEZER SPECIALS!
CUT, WRAPPED & FROZEN INCLUDED

GRAIN FED, LOCAL UNGRADED BEEF	Grade A Beef	PORK
SIDES 1.43 LB.	SIDES 1.55 LB.	WHOLE OR HALF .99 LB.
HINDS 1.79 LB.	HINDS 1.89 LB.	
FRONTS 1.25 LB.	FRONTS 1.29 LB.	

Chesterville's Past

23 From the Record Aug. 30, 1923

Work commenced yesterday on the section of King Street between The Square and Ralph Street preparing it for the laying of the cement roadway which is to extend to the C.P.R. grounds. The breaking up of the surface proved a very strenuous job for two teams of horses and the man who held the plough.

The High School re-opens on Tuesday Sept. 4 at 9am. The staff consists of Mr. Fred J. Barlow, Principal and Miss Mullet of Carleton Place and Miss Ann Henry of New Toronto as assistants. The scholars of last year did real well at the final examinations and the board is hoping for as good if not better results this coming year.

The Chesterville Larder Lake Gold Mining Co. now has several large camp buildings on their property at the northeast arm of Larder Lake. The management has started surface trenching and test pit sinking and have uncovered a vein fifteen feet in width, which carries visible gold. The total length of the vein will be uncovered before a shaft is sunk. It is expected that a shipment of a few tons of ore will be sent to the Temiskaming Testing Laboratories from this and other veins within the next couple of weeks. Messrs. Hermon Hummel, W.G. Barkley and J.T. Kearns still hold the greater part of the stock in this mine, and appear to be in a fair way to be richly rewarded for their continued faith that they had one of the best properties in the north country.

Some freaks of the hail storm in Winchester are in evidence in Mr. Sweet's store where a hail stone cut a hole in a window. The hole in one window is about 2 inches in diameter and perfectly round. The piece cut out by the hail was found inside, and is a perfect fit for the round hole.

Among those winning matriculation scholarships announced at Queen's University on Saturday was Bernice W. Sargeant who won the Prince of Wales, $60, founded by King Edward VII, awarded in chemistry and physics, with part fees $160. Bernice has been attending Morrisburg during the past year but was formerly a student of Chesterville High School. Congratulations.

afternoon, when the sun shone for a short time. However, that was too late for practical purposes, the fair had been declared postponed and a new day set with hopes for better weather. The fair will now be held Tuesday, September 21st, with the same prize list, the same rules and the same races.

The death occurred at the Civic Hospital, Ottawa, on Monday morning, August 30th, of a well-known and highly respected resident of this community in the person of Mr. Harold C. Smith in his 36th year. Although the deceased had been in ill-health for several months, his passing came as a great shock to his family and many friends.

The late Mr. Smith was born near Chesterville, the eldest son of Wm. Holmes. On September 2nd, 1939, he was married to Miss Helen I. Barkley, daughter of the late Mr. Andrew N. Barkley, and Mrs. Barkley of Elma. He lived his entire life in Chesterville and district where he was engaged in farming.

Miss Verna Levere, of Mountain, daughter of Mr. and Mrs. W.J. Levere, left on the "Ascania" for Liverpool, England, in an exchange of school teachers between Canada and England.

Mrs. Wilburn York, of Chesterville, again demonstrated her skill with the needle and the skillet. She topped the prize winners with 20 firsts, 17 seconds and 8 thirds. Next in line came Mrs. A.K. Wylie, Mountain, with 14 firsts, 8 seconds and 11 thirds. Mrs. Harold Cameron, Finch had 13 firsts, 14 seconds and 6 thirds. Mrs. Basil Rowe of Chesterville, was in there pitching with 12 firsts, 1 second and 4 thirds.

Henry Parker, combining out at the Stock Farm at the first of the week, had a narrow escape from death. His clothes became tangled in moving machinery, but except for some cuts and bruises, he suffered no serious injury.

Parker had been combining grain and had occasion to step from the tractor to the ground. As he was dropping to the ground, his overalls caught in the spinning power take-off from the tractor to the combine. Helpless in the grip of the machine, he could only struggle against the pull and try to keep away from the lethal spinning shaft. His clothing began to rip and finally he was free. Mr. Parker was free of the combine and free of clothes. His clothing then consisted of his shoes and the feet of his socks. Even the tops of the socks were ripped away just above the boot tops.

53 From the Record Sept. 3, 1953

Edwin Caswell, a nephew of Mrs. Mansell Brownlee, was drowned this week at Constance Bay, on the Ottawa River. Mrs. Brownlee and family had just returned home here after spending the summer holidays with the Caswells at their cottage when she received the news of the tragic death.

Retired Morewood area resident, John J. Smyth dies in Newmarket

John J. Smyth, 79, died at the York County Hospital in Newmarket, Ontario on Thurs., Aug. 18, 1983.

Born in Armagh, Northern Ireland on April 6, 1904, Mr. Smyth married Annie Duke in 1923 and the following year the couple, with their infant son Robert, moved to Canada settling in the Morewood area.

From there the family moved to Chesterville and Nation Valley before resettling in Morewood in 1934. In 1944 the family moved to Toronto where Mr. Smyth worked for the Canadian National Express until his retirement in 1969. The couple returned to Ireland for a short time and on the couple's return Mr. Smyth worked as a security guard until his health forced him to retire once more in 1980.

Mr. Smyth is survived by his wife Annie, son Robert, daughter Mrs. Ray (Betty) Burden, nine grandchildren and 9 great-grandchildren. He was predeceased by son William.

Funeral services were held from the Taylor Funeral Home in Newmarket on Sat., Aug. 20 at 7:30pm. Rev. M. Horban officiated and interment followed at the Morewood Presbyterian Cemetery on Mon., Aug. 22 at 1pm. Officiating at the graveside was Rev. Bert De Bruijn.

Pallbearers were Warren Blencowe, Lea Milley of Newmarket, Richard Gasse of Mississauga, Terry Smyth of Don Mills, Douglas Smyth of Ottawa, Bud Craik of Morewood and Dalton Casselman.

43 From the Record Sept. 2, 1943

Mrs. W.J. McConnell has just received a cable from her sons John and Keith saying they were well and asking her not to worry. At the time of cabling they were spending their leave with friends in Edinburgh.

Yesterday Chesterville and District Agricultural Society ran into hard luck, when, with everything set for the best fair yet held, the weatherman butted in with a downpour which continued from seven in the morning until about four in the

WI fashion show at Avonmore

AVONMORE (Staff) - Grandmothers and many members from neighboring WI's were entertained with a fashion show at the Avonmore Community Centre last Monday evening. This was all part of Grandmother's Day celebrated by the Avonmore WI.

The fashion show was followed by Mrs. Kyle auctioning off a variety of baked goods and several ladies performed a recital and a lunch was later served.

On Sept. 24 the Avonmore WI will sponsor at Rummage Sale in the Firemen's Hall in Avonmore. The next meeting will be held at Mrs. C. McElheran's home with Mrs. J. Tinkess and Mrs. M. Watkins acting as hostesses.

Retiring commissioner recalls Village highlights

MORRISBURG (Staff) - Commissioners and members of the staff of St. Lawrence Parks Commission paid tribute to veteran commissioners, Helen Lane and Helen Kennedy, on their retirment, at a luncheon following a commission meeting Saturday at the Ramada Inn, Kingston.

Both were presented with plaques thanking them for their long years of service by SD&G MPP, Osie Villeneuve, on behalf of the premier, as well as sculptures of the Upper Canada Village stage coach, presented to them on behalf of the commissioners and staff.

Mrs. Lane has served on the commission for 26 years and prior to the formation of the commission she was a member of its predecessor, The St. Lawrence Development Commission. Mrs. Kennedy, of Williamstown, has served on the commission for 18 years.

Mrs. Lane, the former Helen Ault of Winchester, who now lives at Ingleside with her husband Thorold, in a brief speech on some of the highlights of her service on the commission, paid tribute to the Hon. George C. Challies, the founder of Upper Canada Village and the St. Lawrence Parks system.

Noting she had been a life-long friend of Mr. Challies, Mrs. Lane noted that on a visit with him back in the mid-1950's he had said that one of his problems was getting furniture for the houses in the village.

With her husband involved in municipal affairs at the time, and away from home a great deal, Mrs. Lane said she had some spare time and would see what she could do.

"I offered to go to some of the local Women's Institute meetings," she said, "and speak of our need. The women became very interested and I would leave these meetings with the names of several members who asked me to call and see if they had anything suitable. This was later collected and given to the commission as gifts."

Mrs. Lane also noted that many of the homes in the area had been lived in by several generations, and when Ontario Hydro bought their homes they decided to build new ones rather than have the old homes relocated.

"With their new homes," she noted, "they also wanted new furniture, and most auction sales at this time wouldn't make enough to pay the auctioneers, so the unwanted things went to the dump."

"I visited the dumpsites often," Mrs. Lane stated, "and found such things as brass beds, iron tea kettles, iron pots and pans, stone jugs, old lamps, etc., many of which found their way to the buildings in Upper Canada Village."

She also recalled how the village obtained the first pressure cooker brought to Canada.

Mrs. Lane said that one day while in the Williamstown area she heard that while remodelling the Sir John Johnston home, the pressure cooker had been found.

"I went to the township hall and found the council in session. I asked for the cooker and was given it.

"Later I heard they regretted this," she said with a smile.

Mrs. Lane also recalled the considerable entertaining the commission did in the early years of the Village. Dignitaries included members of the royal family, Governor General, Lieut. Governor, Premiers, and the Lord Mayor of London and his staff.

One of her favorite anecdotes, she said, came one day when the Queen Mother was visiting the farmer's house and noted that in Balmoral Castle they were still using the iron kitchen utensils and fireplace for cooking, the same as they were at the Village.

Another of her favorite stories regarded an elderly lady she had met on one of her many trips through the Village.

This lady had come to the Village with her sons and daughters and had told them to go and look around by themselves because she wasn't interested in seeing a lot of old junk.

"However," Mrs. Lane recalled, "she got tired sitting and started through the village. She said it turned out to be a wonderful day and she had lived her life over again.

"It brought back many childhood memories and thoughts of friends long gone," Mrs. Lane stated.

The veteran commissioner also noted that in the early years of the village, members of the commission and staff travelled to such historic places as the Niagara Parks Commission, Shelborne, Sturbridge, Coopertown and Williamsburg to gather information that would help improve Upper Canada Village.



SLPC veterans retire

Representing over 40 years of service on the St. Lawrence Parks Commission, Helen Kennedy, left, of Williamstown, and Helen Lane, of Ingleside, were honored Saturday on their retirement at a commission meeting in Kingston. Mrs. Lane has served on the Parks Commission since its inception 26 years ago, and Mrs. Kennedy has served for 17 years.
adrian wubben photo

Wants fountain for Geo. Challies

In preparing the brief resume of her career on the St. Lawrence Parks Commission, Mrs. Helen Lane noted she had thought a great deal about the commission's founder, the late Hon. George C. Challies, and that a short poem had come to mind:

"Lives of great men, all remind us,
We can make our lives sublime.
And in parting, leave behind us,
Foot prints on the sands of time."

"This is true of Mr. Challies," she concluded. "He certainly has left his footprints in this area. Upper Canada Village and the Parks were his dream, but that dream will never be completed until a fountain has been placed in the Sunken Garden, created for it."

Mrs. Lane noted that the piping for this fountain had been put into place and that at one time Premier William Davis had assured her funds would be made available for the memorial to Mr. Challies. She challenged the present commission to carry on with this project so that Mr. Challies work could finally be completed.

THE CHESTERVILLE RECORD
REGISTRATION NO. 0242
SECOND CLASS MAIL
A ST. LAWRENCE PRINTING CO. LTD. PUBLICATION
P.O. Box 368 — Chesterville — 448-2321 - 2322
Subscription Rates: $15.00 per year, within a 40 mile radius of Chesterville, $17.00 per year, outside the 40 mile radius, U.S.A. and Foreign $30.00 per year.
Robin R. Morris ..... Manager
Bruce Hayes ..... Editor
Erica Usher ..... Sports Editor
W. "Woody" LaPrade ..... Advertising Mgr.
Yvonne Coyne ..... Office Manager

Complete Dispersal
of "Glenoaks" Registered Holstein Herd
OF RENIER A.L. BROKX
Bainsville, Ontario
will be held at
FAWCETT'S SALE ARENA
Winchester
Friday, Sept. 2
at 12:30pm
70 Head Selling: 35 cows, remainder heifers and calves, ROP and classified, sired by and bred to popular unit sires. Includes 2 VG cows.
Rolling herd average 136% - 139%. A good herd of going cows at all stages of lactation and in excellent condition.
Catalogues available.
FREE-LISTED
Also Selling: Some added consignments, including one service-age bull.
FAWCETT BROTHERS
SALE MANAGERS
Winchester, Ont.
Allison 774-3610
Ralph 774-5710

Continuing Education
FALL 1983 AUTOMNE
Education Permanente

MASTER'S IN EDUCATION
EDU 5231C [1] - Theories of Educational Organization and Administration.
Use of theory and research in administration. Administration action. Relationships between the organization and the individual. Performance. Changes and innovations. Influence of the community on the organization. Decision-making. Concepts and principles of educational organizations: purposes and activities; characteristics.
Tuesday, 5:30-8:30pm

MAITRISE EN EDUCATION
EDU 5671C [1] - Le Counselling: Theories et pratique I.
Revue d'un bon nombre de theories de la personnalite et du counselling qui ont eu un impact sur la profession du counselling et de l'orientation afin de permettre aux etudiants de mieux comprendre la personnalite et la dynamique du comportement.
Mardi, 17h30 a 20h30

REGISTRATION IN PERSON WILL BE HELD ON AUGUST 30, 1982, FROM 4 TO 7PM AND SEPTEMBER 12, 1983, FROM 4 TO 7PM In the Pub of the Education Centre, Windmill Point.
Counsellors from the following faculties will be present:
Administration
Arts
Education (undergraduate and graduate)
Nursing Sciences
Social Sciences - Psychology/ Sociology
For more information:
University of Ottawa
Cornwall Campus
Windmill Point
Cornwall, Ontario
Tel. 938-6989

L'INSCRIPTION EN PERSONNE AURA LIEU LE 30 AOUT 1983, DE 16h A 19h ET LE 12 SEPTEMBRE 1983, DE 16h A 19h dans le bistro du Centre d'Education, Windmill Point.
Les conseillers des facultes suivantes seront presents:
Administration
Arts
Education (premier cycle et gradue)
Sciences infirmieres
Sciences sociales - Psychologie/ Sociologie
Pour plus de renseignements:
Universite d'Ottawa
Campus de Cornwall
Windmill Point
Cornwall, Ontario
Tel. 938-6989

Universite d'Ottawa
University of Ottawa

Continuing Education
FALL 1983

In addition to the courses listed in our Continuing Education tabloid inserted in last week's newspaper, St. Lawrence College is also offering:

BU06 - SUPERVISION
BU06 will expose you to a supervisor's relation with his subordinates in areas such as communications, motivation, training, appraisal, discipline, handling a union grievance and many more every day activities. Case studies and role-playing of humans in conflict are used to begin the development of the art of decision-making in situations where human factors are important. This is an attempt to communicate the "how" of human relations and the way in which specific techniques for the handling of people are applied.

BU06P, Thurs., 7-10pm, Sept. 8 - Dec. 15, $45

Please note changes to the information given in the FALL 1983 tabloid:

AC01P INTRODUCTORY ACCOUNTING 1
Correct dates are Sept. 7 - Dec. 14

IP02 INTRODUCTION TO DATA PROCESSING II
Correct day, time and dates are:
IP02P Sat., 9-12am, Sept. 10-Dec. 17, $45

BU02 LABOR RELATIONS
Correction: Prerequisite - NONE

OF50/51/52/53/54/55 CONVERSATIONAL FRENCH
Basic I, II, III, IV and Intermediate I and II
Correct hours are 7-9pm

SS59 DICTATYPING
Correction: Prerequisite - SS14

WP02 WORD PROCESSING - PRACTICAL
Correction: Prerequisite - SS14

PART-TIME REGISTRATION

AUG. 24, 25	9am - 8pm
AUG. 26	9am - 5pm
AUG. 29 - SEPT. 1	9am - 8pm
SEPT. 2	9am - 5pm
SEPT. 6-8	9am - 8pm
SEPT. 9	9am - 5pm
SEPT. 11-14	9am - 8pm
SEPT. 15	9am - 5pm

N.B.: Courses start the week of Sept. 6 unless otherwise indicated.

ST. LAWRENCE COLLEGE SAINT-LAURENT

Cake decorating requires patience

CHESTERVILLE (Staff) - Now you can have your cake and decorate it too.

Marge Countryman, owner of Chesterville's Country Cake Boutique, says a lot of people are finding it expensive to buy cakes, so they are learning to decorate for themselves.

"I dabbled in decorating, just with the icing I bought at the store," she said. I then took some afternoon lessons and went on to take four courses in cake decorating".

Mrs. Countryman has taught decorating lessons at North Dundas High School, but has since opened up her own shop. The Country Cake Boutique, open for two years, where she now teaches cake decorating.

This October 1 beginner, advanced and wedding cake decorating lessons start. There is a kit to be bought for the courses, Mrs. Countryman said, which includes a pastry bag with a variety of tips, and some coloring for icing.

Mrs. Countryman said that cake decorating is something that anyone can do, but you have to have the knack for it. "It helps if you're a bit artistic," she said. "And you should have a lot of patience."

The Boutique, located in the Countryman Electric building on Hwy. 43 east of Chesterville, also rents wedding cakes. The cakes, which are pieces of styrofoam intricately decorated with icing, range in price for $30 to $75 for rental.

The shop also sells books on decorating, chocolate molds, cake decorating supplies, and all kinds of cake pans. "Cake decorating is something that has become popular lately because of the expense of buying cakes," Mrs. Countryman said. "People like to be able to do it themselves."



Fake cakes replace the real thing

Marge Countryman, owner of Country Cake Boutique, shows how it's done while she poses in front of a wedding cake that she has erected. The cake is actually pieces of styrofoam which have been decorated with icing. The fake cakes are in response to high priced real cakes and are available for rent from between $30 and $75. Mrs. Countryman also teaches cake decorating and lessons for beginners, advanced and wedding cake decorators begin in October. The Boutique, located east of Chesterville on Hwy. 43, also sells cake decorating supplies. record photo - maskell

4-H calf club meets

by Penny Armstrong

BERWICK (Special) - On Aug. 21 the 7th Berwick 4-H Calf Club meeting was held at 10am at the farm of Mr. and Mrs. John Luykx.

The meeting opened with the 4-H pledge and secretary Lise Ouellette read the minutes of the last meeting and went through the roll call. Rotating president was Scott McRae.

At this meeting 4-H members and their families gathered together to watch special guest Oran Montgomery give a demonstration on how to clip 4-H calves and how to lead them properly.

After the meeting club members and their families enjoyed a buffet of fried chicken and assorted salads. A social time was held after the meal.

The Berwick 4-H Calf Club would like to give a special thank you to Mr. and Mrs. John Luykx for such an enjoyable day.

Good luck to all 4-H'ers participating at the Achievement Day on Sept. 5.

Sandak OF CANADA LTD.

. . . TO FIT ANY OCCASION

● Daytime
● Sports ● Casual
● Evening



On Display at The Chesterville Fair

Mary's Sandals
(613) 925-2231
798 Prince St. Prescott K0E 1T0

Muriel's Flowers
478 Caleb St.,
Winchester 774-2201

SPECIAL
Silk Flower Wedding Package
4 Bouquets,
2 Corsages,
6 Boutonnieres
FREE Throw-Away Bouquet
$199.99 including sales tax (deposit required)
*Effective September 1, 1983 - December 31, 1983
"All Consultations By Appointment Only Please"
Serving Winchester and surrounding districts for 26 years.

T.R.P.
READYMIX LTD.
MEMBER READY MIXED CONCRETE ASSOCIATION OF ONTARIO
READYMIX CONCRETE
— CRUSHING
— EXCAVATING
— ROAD BUILDING
— EQUIPMENT RENTALS
— ALL QUARRY PRODUCTS
— AGLIME
— SAND & GRAVEL
— TOPSOIL
CRYSLER • 987-5377
MOOSE CREEK • 538-2271

FULTON BROS. LIMITED
Hours: Tues. - Sat., 8 - 6 p.m. Fri. - 8 - 9p.m.
Home Hardware
Better Living Starts at Home
448-2345
HITACHI
TV & APPLIANCES
Sales & Service
448-2195

BEST BUY
Farmhouse Froz.
Cream Pies
Assorted Varieties
340 g Box
1.39

BEST BUY
Niagara
Peaches
4 Qt. Bsk.
2.99

BEST BUY
Generic
Assorted Varieties
Cookies
450 g Bag
.99

BEST BUY
Davern Wieners
454 g pkg.
.95

Nestle Mini-Puddings 4 Pack 1.29
Clark's Pork & Beans 398 mL Tin .59
Cloverleaf Sockeye Salmon 220 g Tin 1.99
Habitant Strawberry Jam 750 mL Jar 2.19
Humpty Dumpty Potato Chips 200 g Bag 1.09
Pepsi-Cola 750 mL Btl. Plus Btl. Deposit 3 for $1
Elmgrove Soft Margarine 2 lb. Tub 1.09
Downy Fabric Softener 3 L Jug 3.99
Weston White Bread 24 oz. Loaf .59
Weston Hamburg & Hot Dog Buns 8 pack .59
Major Treat Ice Cream 2 L Cont. 1.69
Nescafe Instant Coffee 10 oz. jar 4.99

Fresh Fruit & Vegetables Daily

Tomatoes Firm Red Slicers .48 lb. 1.06 kg.
Bananas From The Tropics .39 lb. .86 kg.
Nectarines Firm & Juicey .69 lb. 1.52 kg.
Cooking Onions Ont. Grown 2 lb. Bag .58
Cauliflower Sno-White .89
Pears Ont. Crop 4 qt. Bsk. 3.49

HOME HARDWARE

Home Interior flat Latex Paint 4L 5.99
Esso Parawax 450 g pkg. 1.39
Unival Anti-Freeze 4 L 6.99
Esso Extra Motor Oil 1 litre 1.29
Household Brushes Assortment Your Choice .79 Each
Aventura Freezer Basket 3.99
Homelite Bulbs 40's 60's 100's 4 pack 1.29
Super Beauti Tone Exterior Latex SUEDE 4 L 21.99
Capri Bathroom Tissue 4 Roll Pkg. 1.29
Facelle Royale Facial Tissue pkg. of 100 .89
Facelle Royale Paper Towels 2 Roll Pkg. 1.29
Super Beauti Tone Latex Acrylic SILK 4 L 22.99

Meat Specials

Maple Leaf Cooked Ham 125 g pkg. 1.19
Maple Leaf Smoked Picnic 1.29 lb. 2.84 kg.
Maple Leaf Sweet Pickled Cottage Rolls 1.59 lb. 3.50 kg.
Maple Leaf Smoked Cottage Rolls 2.49 lb. 5.48 kg.
Maple Leaf by The Piece Bologna 1.19 lb. 2.62 kg.
Maple Leaf Baby Bag Bologna 1.19 lb. 2.62 kg.
Pork & Beef Sausage 1.19 lb. 2.62 kg.
Maple Leaf Breakfast Slices 375 g pkg. 1.69
Star Bacon 500 g pkg. 1.59
Maple Leaf Corn Beef Brisket 2.19 lb. 4.82 kg.
Mary Miles Dinner Hams 1.99 lb. 4.38 kg.
Canadian Queen Bacon Ends 2 kg. Box 3.48
Store Sliced Cooked Meats
Cooked Ham 1.85 lb. 4.07 kg.
Mock Chicken 1.59 lb. 3.50 kg.
Mac & Cheese 1.49 lb. 3.28 kg.
Salami 1.69 lb. 3.72 kg.
Polish Coil Store Pack 1.49 lb. 3.28 kg.
Maple Leaf Dinner Hams 2.59 lb. 5.70 kg.

Launch magazine for farm women

WINCHESTER (Staff) - Farm women will now have a Canadian magazine of their own.

The first issue of The Farm Women's News will be published in September, according to the Eastern Canadian Editor, Dianne Harkin.

"Farm women across Canade need something to bring them together," said Mrs. Harkin, a RR1 Winchester resident. "We all have the same interests and concerns."

The new magazine is a branch of The Farm Wife News, which has been published in the United States since 1970. In Canada there are now 14,000 subscribers to the American magazine.

The new publication will have no advertising, and is funded strictly by subscription revenues. The first issue will be published in Milwaukee, Wisconsin, and distributed through the magazine's office in Winnipeg. The outside 16 pages of the magazine will be Canadian, and the inside will be American, Mrs. Harkin said. She estimates that the new publication will take about three years to get established. "Gradually it will become totally Canadian," she said.

The 14,000 subscribers currently receiving The Farm Wife News will be converted to the new Canadian version, she said. Also, the subscription lists from Country Guide and Cattlemen magazines are being used to recruit new subscribers.

"Right now there is no magazine dedicated to the farm women themselves in Canada," Mrs. Harkin said. "This gave us the initiative to give Canadian women their own magazine."

The publication will be colorful and full of information, she notes. It will feature articles on crafts, contests, stories, tips to save time and money and political issues. Some stories will be written by farm women and the magazine will include a little bit of everything. "It will network farm women across the country by bringing to their attention concerns and issues that will effect them," she said.

Mrs. Harkin has a background as a journalist and writes articles for the Farm Focus in Quebec and New Brunswick, The Canadian Poultryman, and municipal politics for the Ottawa Citizen. She previously wrote articles for The Farmer, and did a broadcast on CBC noon radio in Ottawa. In her new role as Eastern Canadian editor for the Farm Women's News, she will be writing editorial and features on farm women in the area. She will also travel to farm women conferences.

Mrs. Harkin noted the importance of women to a farming operation. "Most people familiar with agriculture know how important the women's role is," she said. "Women are equal partners with men on the farm, and most are in charge of records and bookkeeping. We feel that it is important to keep up to date on financial management issues. The fabric of Canadian culture is from our rural association as farmers. Agriculture is the backbone of the economy in most countries, so farm women play an important role."

Mrs. Harkin is president and founder of the Women For Survival of Agriculture organization which boasts 1,000 members across Canada. The organization has been around since 1975. It has established an eight-week continuing education program at Kemptville College called Survival Techniques For Farm Women. They also hosted the first National Conference For Farm Women in 1980. The group puts out a newsletter which brings together farm women across the country. "We also lobby on issues that effect us," Mrs. Harkin said. "Lately we have lobbied on the capital gains issue, Canada pension plan for farm woemn, and a program of stabilization for farmers."

The new magazine will appeal to all rural women, not just farm women, she said. Subscription rates are $9 for six months or $18 for a year. Mrs. Harkin said that she will accept articles for the magazine, but she can only pass them on, she can't make any decisions on them. For more information write Dianne Harkin, RR1 Winchester, K0C 2K0, or phone 774-3418.

WI appoints leaders for 4-H, fair crafts

CHESTERVILLE (Staff) - Isabel Forward, president of the Chesterville Women's Institute conducted the monthly meeting held on Mon., Aug. 15.

She was assisted by secretary Mrs. C. Graham and Mrs. M. Casselman was pianist.

Twenty-eight members and two guests answered the roll call, "What I would like to see our branch do."

Mrs. Forward read a card of thanks for previous pictures sent into the WI Home and Country magazine. It was suggested that future pictures should portray members occupied in some form of WI work.

Mrs. J. Hoople has agreed to act as leader of the 4-H club this fall.

Mrs. J. McCauley will be in charge of the craft display for the WI at the Chesterville Fair.

Mrs. J. McAvoy read several of the area resolutions which had been presented at the past Annual Federated meeting by Provincial Convenor of Resolutions Mrs. Clarence Diamond.

After the business session of the meeting, Mrs. Harold Merkley, with the help of a few ladies, presented a humorous skit called High Pressure Salesmanship.

The evening ended with a lovely lunch being served by the committee.

Wilda McMillan celebrates 90th birthday

(Special) - Mrs. Wilda McMillan celebrated her 90th birthday on Fri., Aug. 19 in Winchester Hospital.

Those in attendance for the celebration were: Mr. and Mrs. James McMillan, Mrs. Elva McMillan, Mr. and Mrs. Leslie McMillan, Mr. and Mrs. Dwayne Schwerdtfeger, Mrs. Ida Gray and Mrs. Edith Wood. Best wishes for many more birthdays were extended by all.

STORMONT COUNTY FAIR
Newington, Ontario.

Demolition Derby

Fri., Sept. 2 - 8PM

COMPETITION OPEN TO ANYONE

$500 IN PRIZE MONEY

- 3-wheel all-terrain vehicle safety competition, 12-13 and 14-15 years of age
- No Entry Fee
- Registration at 6PM
- Competition starts at 7PM

For Further Information Call:

DAVID BROWN
537-2260

ATTENTION, FARM FRIENDS OF THE AREA!
HAVE A
SAFE HARVEST
Don't Lose An Arm, A Leg or Your Life in a Machine Because of Rush or Carelessness!



A. A COMBINE OR CORN PICKER CAN KILL OR MAIM

When operating machinery, always remember to shut it off before making unsafe adjustments. Machinery can kill or injure and does every harvest season. Pick the corn but not your limbs!

B. BE ALERT! FOLLOW SAFETY RULES

Always be alert while picking corn or while operating any kind of machinery. Read, remember and follow the 7 Safety Rules below! Take those extra seconds and be safe. A safety rule that is broken or ignored can cost a life....maybe yours. Be careful, be safe!

C. CARRY FIRE-FIGHTING TOOLS AT ALL TIMES

A spark from machinery in a dry corn field can easily start a fire. Be prepared at all times....carry an extinguisher, spade or shovel with you. With proper tools a fire can be put out quickly....without it, it can ruin your machinery and crops. Carry fire fighting tools!

Follow These 7 SAFETY RULES At All Times:

1. DISENGAGE THE PTO before leaving tractor seat, or before making unsafe adjustments.
2. DO NOT WEAR LOOSE FITTING CLOTHES, they can catch on moving parts.
3. KEEP ALL GUARDS & SHIELDS IN PLACE, especially on the power take-off shaft.
4. KEEP EQUIPMENT in good operating condition.
5. KEEP CHILDREN AWAY from harvesting machinery.

REMEMBER MRS. HOUSEWIFE, YOU CAN HELP TOO . . .

6. KEEP WORK CLOTHING in good repair. Don't let farm equipment operators wear loose-fitting clothes. They can catch on moving parts.
7. PLAN FOR YOUR farm equipment operators to take a snack-break mid-morning and mid-afternoon. The rest will reduce accidents.

This Message Concerning Harvest Safety Paid For And Sponsored By The Business Firms Listed Below:

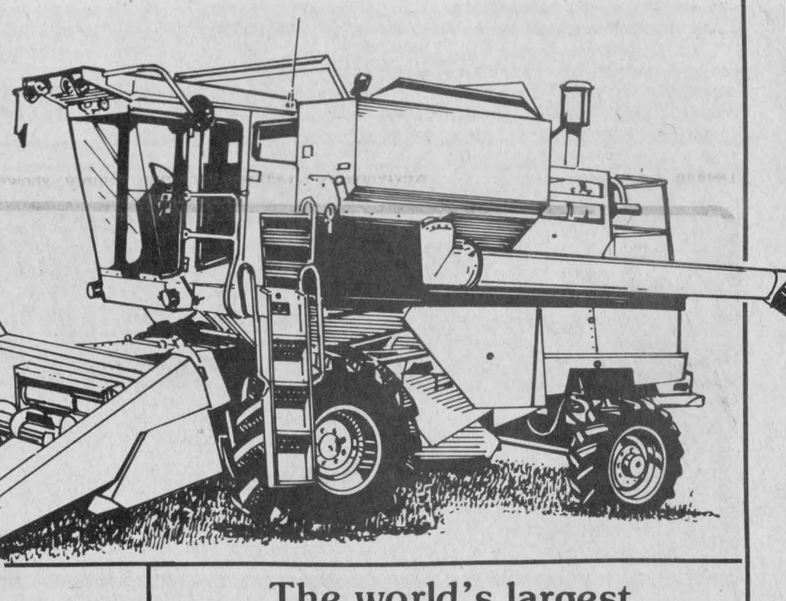

Compliments Of
Frank Ault Excavating Ltd.
Fence and Land Clearing
BRINSTON 652-4858

The world's largest selling chain saw



VERNON 821-1060
Tom's AIR COOLED ENGINES LTD.

LAS-ER-PLANE
Renny Van Gilst, 448-3074
Marcel Robinson, 984-2541
EAST-ONT. LAND IMPROVEMENT LTD.
Tile Drainage Contractors
Box 575, Chesterville
We AIM to do our LEVEL best.

Fred S. COONS INSURANCE Broker Ltd.
85 Queen St.
CHESTERVILLE
Phone: 448-2398
Farm ● Home ● Auto ● Business ●

RIDEAU AUCTION INC.
WINCHESTER, ONTARIO
Auctioneers - Liquidators - Appraisers - Warehousing
TRACTOR & EQUIPMENT
Consignment Auction, 3rd Friday Monthly
Hwy. 43 & 31, Between Ottawa and 401 Hwy.
SALE HELD 3rd FRIDAY MONTHLY
Next Sale Fri., Sept. 16 10:00 a.m.

Compliments of
RACINE CONSTRUCTION
Custom Homes and Farm Buildings
— FREE ESTIMATES —
South Mountain — 989-5321

L & A DIETRICH ENTERPRISES LTD.
Land Clearing
Bulldozing ● Trucking
WINCHESTER — 774-2164

Compliments Of
Forbes Building Materials Ltd.
Ready-Mix Concrete, Weeping Tile Stone, Road Gravel, Cement Gravel, Sand Fill, Mortar Sand, Earth Fill
RR2 MOUNTAIN 258-3487 or 258-3488

Employment and Immigration Canada / Emploi et Immigration Canada
Canada Farm Labour Pool / Les services de main-d'oeuvre agricole du Canada
CANADA FARM LABOUR POOL
Serving Stormont and Dundas Counties
For all your farm labour needs.
Chesterville 448-2311

Compliments Of
Plante Farm Equipment
Mueller - Houle - Silomatic
BRINSTON 652-2009

CO-OP
Co-operative Agricole D'Embrun
NOTRE DAME, EMBRUN
443-2833



The Grand and Reserve Champions at the Dundas County Holstein Show held Sat., Aug. 21 in South Mountain were Terrdale Elaine (right), owned by Lorne Henderson of Terrdale Holsteins and exhibited here by Melvin McLear. On the left is Reserve Champion Fawcettdale Shillelagh, owned by Allison Fawcett and exhibited by Hugh Fawcett.

record photo - must

Carl Smith herd takes Dundas ribbons

SOUTH MOUNTAIN' - Carl Smith of Chesterville was chosen Premier Breeder and Exhibitor at the Dundas County Holstein Show held Sat., Aug. 20 at the Mountain Township Agricultural Society Fair.

Mr. Smith won the prizes for first-place senior heifer, intermediate heifer, and two-year-old, and came second in the Breeder's Herd competition.

Terrdale Elaine, owned by Terrdale Holsteins, Brinston, won Grand Champion honors for the second year in a row.

Reserve Grand Champion was Fawcettdale Shillelagh, shown by Allison Fawcett.

There were 30 exhibitors taking part in the show, displaying a total of 858 head of cattle. The judge was Morley Curtis of Joyceville, and ribbons were presented by Dundas Dairy Princess Rachel Thurler.

Junior Champion was Sunnylodge Amanda, the first-place senior heifer shown by Sunnylodge Farms. Reserve Junior Champion went to Richard Helmer with Helmcrest Marlin Debbie.

First prize in the junior heifer class went to Terrdale Holsteins with Terrdale Dumbelle Bobby. Sunnylodge Farms' Sunnylodge Lancer Ellen took first in the intermediate heifer class.

In the Novice Class for boys and girls aged seven to 11 showing heifer calves, first place went to Denny Raistrick. Pam Porteous came second, with Paul Van Wylick in third.

Class by class results in the senior division are as follows:

Two-year-old: first, Sunnylodge Magic Elevation, Sunnylodge Farms; second, Chestcreek Fury Stephanie, Chestcreek Farms; third, Brabantia F Alert Josie, Arnold and Martin Byvelds.

Three-year-old: first, Terrdale Rochman Elegance, Terrdale Holsteins; second, Sunnylodge Pamela Majesty, Sunnylodge Farms; third, Legacy Lodge.

Four-year-old: first, Creekville Mabel, Allison Fawcett; second, Chestcreek Unique Ursula, Chestcreek Farms; third, Kevlyndale C C Debby, H.J. Boyd and Sons.

Five-yearold: first, Fawcettdale Shillelagh, Allison Fawcett; second, Ralden B Beauty Apollo-Alt, Robert G. Smith; third, Jay-Dee Rockman Penny, J. Dwight Dawley.

Mature Cow: first, Terrdale Elaine, Terrdale Holsteins; second, A Kriegervue Willow Leona, Sunnylodge Farms; third, Kevlyndale Fury Amanda, H.J. Boyd and Sons.

Rose Ayrshires take top Dundas awards

SOUTH MOUNTAIN - Donald S. Rose of RR2 Mountain, one of three exhibitors taking part in the Mountain Township Agricultural Society Fair Sat., Aug. 20, took top honors in most of the classes.

Mr. Rose, who did equally well at the Russell Fair on Aug. 6, showed the Grand Champion, Rosayre Leda, and both the Junior and Reserve Junior Champions. He came first in the Breeder's Herd Class and exhibited the top junior and intermediate heifers.

The show's Reserve Grand Champion was Bonnie Brae Bunty, shown by Mrs. Barbara Merkley and Sons of Morewood.

The Merkleys also showed the first-place senior heifer, Bar-J Golden Ruth.

The results in the senior classes were as follows :

Two-year-old: first, Darymore Jeannie, David Merkley; second, Rosayre Fantasia, Rose.

Three-year-old: first, Rosayre Belle, Rose; second, Rosayre Desiree, Rose; third, Rosayre Kenda, Rose.

Four-yearold; first, Bonnie Brae Bunty, Merkley; second, Elm Creek Dixie, Rose.

Five-year-old: first, Bonnie Brae Bunty, Merkley; second, Elm Creek Dixie, Rose.

Five-year-old: first, Cherrie River Goldie, Merkley; second, Memory Lane Dinah, Merkley.

Mature Cow: first, Rosayre Leda, Rose; second, Rosayre Mavis, Rose; third, Rosayre Barby, Rose.

Dingwall dominates Dun. Jersey show

SOUTH MOUNTAIN - Floyd R. Dingwall of Berwick, who took top honors at the Russell Fair Aug. 5, once again took a large share of the prizes at the Mountain Township Agricultural Society Jersey Show held Aug. 21.

Mr. Dingwall showed the Grand Champion, SpruceVine Jester's Kay, which placed first in the four-year-old and best udder classes, and won the breeders herd competition.

The show's Reserve Grand Champion was Payneside Master's Julie shown by J.J. MacKenzie and Son Finch, who came second in the Breeder's Herd Class.

Junior Champion was Marvelside BDM Veronica, shown by Ronald Sharp of Marvelside Farm, RR2 Russell.

Mr. Dingwall took the Reserve Junior Champion Prize with SpruceVine Sleeper's Fern, a junior heifer.

Five exhibitors took part in the show and about forty head were exhibited. This was the first time a Jersey show has been held at the Mountain Township fair.

Mr. Dingwall's SpruceVine Sleeper's Fern came first in the Junior Heifer class. Black Maple JJS Dixie, exhibited by Nora Clancy of Lunenburg, Ont., came second with Gilles Gratton in third.

Marvelside Farm showed the first-place intermediate heifer, Marvelside BDM Veronica. The first-place senior heifer was Mr. Dingwall's SpruceVine Surville Dreamer.

Prizes in the senior division were awarded as follows:

Two-Year-old: first, Payneside Master's Julie, MacKenzie; second, Nanette, Carabert; third, Dairyland Title's Caramel, MacKenzie.

Three-year-old: first, SpruceVine Sleeper AnnMarie, Dingwall; second, Briden B.B. Molly, MacKenzie; third, Marvelside Bright Spot Rose, Sharp.

Four-year-old: first, SpruceVine Jester's Kay, Dingwall; second, Payneside Jody's Lily, Sharp; third, Mormerk Jester Pet, Merkley.

Elm Creek Dixie, Rose.

Five-year-old: first, SpruceAvenue Laura, Dingwall; second, SpruceVine Master's Tillie, Dingwall; third, MaryAnn, Sharp.

Mature Cow: first, Payneside Jester's Juliette, MacKenzie; second, SpruceVine Jester's Princess, Dingwall; third, Jess, Sharp.

Breeder's Herd: first, Dingwall; second MacKenzie; third, Sharp.



Lynn Smith, a former Chesterville resident, used her visit from Ottawa to win a Grand Champion award for Holstein heifer at the Dundas Junior Fair, part of the Mountain Township Agricultural Society Fair, on Aug. 19. Miss Smith, showing Sunnylodge Lancer Ellen, placed first in the Intermediate Holstein Heifer class.

record photo - riley

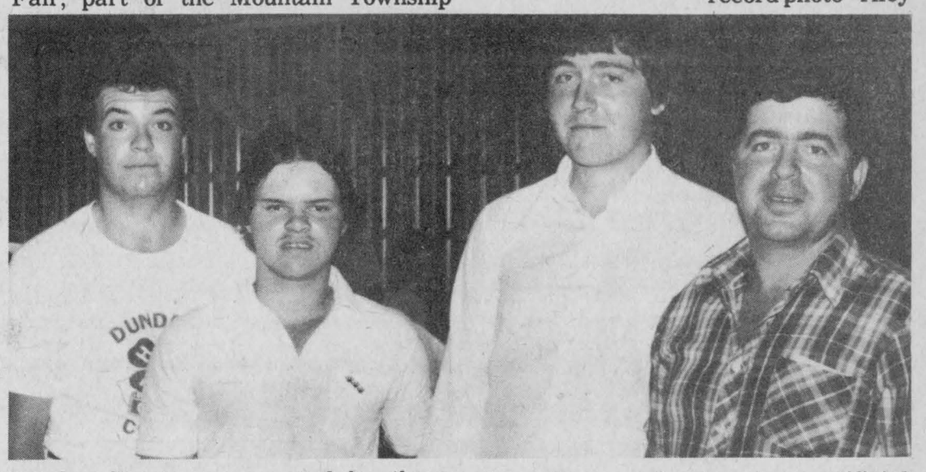

Dundas County, represented by three local 4-H members, placed second among 16 counties at a Future Dairymen competition in Kemptville last week. Eastern Breeders Inc. sponsored the competition, which featured seminars and quizzes on artificial insemination and embryo transfer. Members of the Dundas group, who each won $25 and a 4-H pin, are, left to right, Greg Holmes, Mark Smith, John Smith and group leader Carl Smith.



CHESTERVILLE FAIR

August 25, 26, 27 & 28

Hey Kids!!

LARGE SCREEN MOVIES

Compliments of Paul Stewart Electronics & B & E Toys

Saturday & Sunday

(East entrance of Exhibition Hall)

SATURDAY, AUGUST 27
Muppet Frog Prince 11:30am
On The Right Track 1pm
Annie 3pm

SUNDAY, AUGUST 28
Old Yeller 1pm
Muppet Frog Prince 2:30pm

Pub Night with Del and Rodger FRIDAY EVENING—8PM-12AM
Admission:$1.00 at the Arena

Thurs., August 25

School exhibits received in Exhibition Hall by 12:00 noon
Judging of School Exhibits at 1:00 p.m.
Ayrshire & Guernsey Cattle Shows at 7:00 p.m.

Admission: $2.00

THE WONDERLAND PETTING ZOO
FROM NAVAN, ONTARIO
SATURDAY & SUNDAY
SPONSORED BY NESTLE

Fri., August 26

Exhibition Hall Exhibits to be placed by 11:00 a.m.
Judging of Hall Exhibits in afternoon
Exhibition Hall open to the public from 3-9 p.m.
Children's Pleasure Pony Show, 5:30 p.m.

OFFICIAL OPENING
With special guest Allison Fawcett, 6:45 p.m.

Holstein Show in the Cattle Barn, 7:00 p.m.

Pub Nite with Del and Rodger, 8-12 midnight
Held under authority of Special Occasions Permit L.L.B.O.
Admission: $2.00; Children 12 and under, $1.00

Sat., August 27

Exhibition Hall open from 9 a.m. to 6 p.m.
Jersey Cattle Show — 4-H Achievement Day
Heavy Horse Show
Fashion Show presented by Al-Mor Ladies Wear and Lots for Tots
Van Noppen Family Puppet Show — Baby Show
Chicken Bar-B-Q, 3 to 6 p.m.

FAIR DANCE — "BROWN SUGAR"
Admission: $3.00 in advance, $4.00 at the door
Held under authority of Special Occasions Permit L.L.B.O.
Admission: $3.00; Children 12 and under $1.00; Cars $1.00

Be There!
Rock History
Sat., August 27
4:00 p.m. to 6:00 p.m.
Entertainment by two local rock groups appearing outdoors at the Chesterville Fair
Chesterville's own
"Boyz"
Also: From Morrisburg
"Fifth Street"

Sun., August 28

Western Horse Show, 9:00 a.m.
Exhibition Hall Open to the Public, 9:00 a.m.
Beef Cattle Show
BINGO — Free Early Bird Game at 1:00 p.m.
Horse Pull — Van Noppen Family Puppet Show
Presentation of Awards
Chicken Bar-B-Q, 3 to 6 p.m.
Beer Garden
Held under authority of Special Occasions Permit L.L.B.O.
Exhibits are to go out of Exhibition Hall at 4:30 p.m.
Admission: $3.00; Children 12 and under $1.00; Cars $1.00

HEY KIDS !!
Want To Be A Clown?
You can have the Kemptville Players Inc. paint your face up like a clown... or anything you like for just $1.00.
You'll also receive a button to wear at the fair.
FRI., SAT. & SUN.



FAIR DANCE–SATURDAY EVENING FEATURING "BROWN SUGAR"

THE RECORD CLASSIFIED ADVERTISING

Classified Advertising call: 448-2321

For Sale

FOR SALE — Int. No. 80 combine with pickup; INT 175 swather. Both in excellent condition. 538-2252. 52-2

FOR SALE 1978 Datsun 510, good condition, $2700, certified. Call 774-3071, evenings. 51tfs

FOR SALE — Excellent quality weaner pigs. High Indexing. Disease free herd. Robert Banks, 984-2578. 52

J.B. Submarine
FRESH HOME MADE SPECIAL
MONDAY & TUESDAY ONLY
ASSORTED, Reg. $2.35..... $1.99
HAM, Reg. $2.35..... $1.99
SALAMI, Reg. $2.35..... $1.99
SPICED LOAF, Reg. $2.35..... $1.99
CHEESE, Reg. $2.35..... $1.99
SMOKED MEAT On A Kaiser..... $1.60
J.B. SUBMARINE
Punkin Shell
86 Main St N.
448-2725
CHESTERVILLE

FOR SALE — Wood, $30.00 per cord; Maple syrup. Sanders Maple Products, 984-2368. 52

FOR SALE — Sweet corn starting Friday, Aug. 5. We are closed on Sundays. Tel. 448-2059, Mary Durant. 52-4

FOR SALE — 1975 Cordoba, 2-dr. HT, p.s., p.b., air conditioning, AM-FM stereo, excellent condition. $1200.00 as is. 346-5654. 52

TERMEER'S APIARIES
HONEY
FOR SALE NOW! UNTIL OCT. 1
(first road N.E. of Goldfield)
FINCH, ONT.
984-2890

GUNS — Specials August only. Remington Model 870, $375.; Remington Model 1100, $469.; New Belgium 7mm Remington and Mag 30.06 Bar, $695. Take trades. Larry's, 560 Main St. W., Winchester. 774-2377. 52-3

GOATS FOR SALE — Ideal for child's pet. Does and young, also bucks. Call 448-3576 after 6pm. 52

FOR SALE
SCREENED TOPSOIL
also available
SCREENED SAND
E.F. NEVILLE & SONS
FINCH
984-2849
984-2427 or
537-8282



DRY WOOD — Maple, cut last winter. Have dry wood for fall (4'x8'x16''), $35.00. Delivery extra. 8' box from ½ ton, good for trailer. $90.00. Ralph McPherson, 448-2295. 52

FOR SALE — Butler stable cleaner "Super 500" drive unit with 3HP motor, used one season; manure elevator 40' long with tripod, 230' of chain 14". Apply to M. Manley, 984-2647. 52

FOR SALE — Tomatoes, sweet corn, apples. Fresh daily. Dentz Orchards and Strawberry Farm, between Iroquois and Brinston. Closed Sundays. 52-4

FOR SALE — Barn beams and rafters, all sizes, some 40 ft. long. Apply to M. Manley, 984-2647. 52

TRUCK CAMPER — For trucks with 6 ft. box. Excellent condition - stove, fridge, propane furnace, water tank. Sleeps 5. Must be seen. Sacrificing at $1500.00 or best offer. Phone 448-3150. 52

B&E TOYS
KING STREET
School Supplies
Sheet Refills, 200..... $1.79
Duo-Tangs..... .25
448-2083
CHESTERVILLE

FACTORY CLEARANCE STEEL BUILDINGS — Example 40' x 58' Arch building including 21' W double slide doors $6,600. Similar savings on widths 20' to 100' wide clear span. Also available straightwall all steel buildings 20' - 60' clear span. Priced to clear. For guaranteed savings call toll-free 1-800-268-0802.

FOR SALE — Whole or parts '73 Chrysler, as is, engine, transmission, drive train, brakes are very good, tires - good, body rusted. Ph. 448-2595. 52



Al-Mor Ladies Wear
ALL SUMMER STOCK
UP TO 75% OFF
NEW FALL FASHIONS ARRIVING DAILY!
DON'T MISS OUR FALL FASHION SHOW AT THE CHESTERVILLE FAIR SATURDAY, AUGUST 27 2 P.M.
448-3370
CHESTERVILLE

FOR SALE — 1968 Chrysler Newport, good condition, as is. For more information call 535-2598. 52

FOR SALE — 1976 Black Chrysler New Yorker, red pin stripe, 2-door, leather interior, air conditioning, AM-FM stereo, excellent condition. Ph. 448-2212.1

FOR SALE — Yamaha 650 Special 1979; Yamaha Seca 550, 1981. Phone 448-3348. 52

FOR SALE — Campbell ford silo, flat slab, dismantled, 16'x50', approx. 40 ft. good, complete with roof and chute. 984-2382, 984-2429. 1

FOR SALE — 24' kitchen cupboards, with counter and double sink from More-Wood Homes, 10 years old; 30" electric range, gold with fan in good condition. 987-2142. 52-1

FOR SALE — 1971 Ford half ton for parts, 302, 62,000 miles, 3 speed transmission. 448-2942. 52

FOR SALE — Fox forage harvester with Leroi engine and two heads. Working order. Ph. 774-6604. 1

FOR SALE — Refrigerator, frost-free with matching stove, coppertone. 448-3437 after 6pm. 52

FOR SALE — Forano threshing mill, all belts, rubber tires; McCormick gain binder, all canvasses; trailer with 8x400 tires. Ph. 987-2081. 52-1

NOW AVAILABLE — Balloons and flowers for all special occasions: Happy Birthday, Happy Anniversary, It's a Boy, It's a Girl, etc. Delivery available. Durant's Flowers, 448-2354. 24tf

APPLES
Smyth's Orchards
652-2477
MANY VARIETIES TO CHOOSE FROM:
Melbas, Joyce, Wealthy, Lobo, Atlas, Early Mac's.



FOR SALE — Well aged C1 Steer Beef. Sides - $1.39 lb.; Hinds - $1.75 lb.; Fronts - $1.20 lb. Cut, wrapped and ready for the freezer. Country Meat Market, Dunbar. 448-2123. 13tf

FOR SALE — 1975 Toyota truck, 5-speed. 69,000 miles, as is. Phone 987-5763 after 5pm or 448-2033. 42tf

FOR SALE — Water softeners, Myers pump, iron or sulphur filters, chlorinators, plumbing supplies. Garry Murphy, Sales and Service, Brinston, 652-4802. 21tf

ROOFING FOR SALE — Galvanized - $32.28 sq., prepainted - $48.05 sq. Call B&B Construction, 984-2898. 34tf

FOR SALE — Complete line water treatment equipment and water pumping systems; bulk milk tanks and Fre-water heaters. Keith MacMillan, 984-2844. 34tf

FOR SALE — Cedar fence posts, large selection. Picked up or delivered. Morrisburg. 543-2666. 30tf

FOR SALE — Surge pipeline milking systems, parlors, feeding systems, water treatment equipment, stand-by power supply, new and used vacuum pumps, bulk tanks, milker pails and buckets. Peter Babcock Ltd., Surge Dairy Farm Equipment, 984-2991. 51tf

FOR SALE — Sides of Pork, $1.03 lb. Country Meat Market, Dunbar 448-2123. 13tf

FRUIT BASKETS — For all occasions. Delivery available. Durant's Flowers, 448-2354. 24tf

FOR SALE — Used steel pipe and plate. I.R. Bell & Son, 3000 Copeland St., Cornwall, 933-1119. 31tf

FOR SALE — DeLaval pipeline milkers, new and used bulk tanks, vacuum pumps, pail milkers and other dairy equipment. Garry Murphy, Brinston, 652-4802. Evenings, 652-2319. 25tf

FOR SALE — Used combines; baled hay; barley; oats. 346-2382. 52

FOR SALE — 1975 Chev pickup, V-8, with white spoke wheels, large tires and Maple Leaf Camper. Price negotiable. Tel. 534-8337. 52-2

POOL SALE — Manufacturer's clearance on above and inground pools, many models at fantastic savings. SHOP DIRECT (416) 522-1414. 52

USED RAILWAY TIES — Pressure treated, uniform quality sort to grade (premium post & economy). Delivered semi-load lots only. (450 minimum). Reasonably priced. Phone (204) 725-2627 office hours. 52

FOR SALE — 1979 Challenger Sports Coupe; 10-speed bike; couch and chair; curtains; lamps; fixtures; tire, 78x14. Ph. 448-2588. 1

FOR SALE — Dion forage wagon. Ph. 445-5366. 52

FOR SALE — 1974 Buick Century, 42,000 original miles. Asking $1350.00, saftied. Ph. 448-3698. 52

FOR SALE — Allis Chalmers 60 All Crop Harvester Combine, 6 ft. direct cut, equipped with pickup, alphapha, timothy and clover screens, A-1 running shape. Always stored inside. Apply to Aurele Racine, 987-2010. Price negotiable. 1

FOR SALE — 1974 Chev, 4-door, many new parts. 346-2013. 52

FOR SALE — Lot 100'x150' in front of Roxborough Public School, Avonmore. Call (613) 938-8268 at anytime. 52

FOR SALE — Beagle pups. Call 543-2837 after 5pm. 52

FOR SALE — 1979 Honda 400, colour black, excellent condition. Call 448-2217 after 6pm. 1

FOR SALE — Remmington Model 700, 22-250, scope, sling, case, reloader and supplies, excellent condition. $450.00. 987-5763. 1-2

SUMMER CLEARANCE — New 16' bass boat with used 50 Mercury motor. New 14' bass boat with used 20 Mercury motor. Used 9.9 Evinrude motor and 4 HP Evinrude. 2- 14' fishing boats. Boat trailers, fish finders and down riggers. Clearance prices on rods and reels. Gillard's Live Baits, Hwy. 2, Ingleside. Open 7:30am to 8pm daily. 52-1

FOR SALE — Mixed stove wood, 12'', $25.00 per cord, 5 cord at $20.00 per cord; white birch 16'', $20.00, ½ cord. Cash on yard. Tel. 534-2398. 3-4

For Sale

THRIFTY SHOP, MORRISBURG, HWY 31 — Just arrived new jeans, 2-6x, $8.00; 7-14, $10.00; 16-38, $13.00; 40-52, $15.00, prewashed, Canadian made; striped denim; rubgy pants; jean jackets, same price; also regular stock - ladies tops, $1.00, over 600 to choose from. Used jeans, $2.00, socks .25, books, .50. Children's clothes 25 cents and up. Daily 10am-4pm. 543-3720. 1-2

FOR SALE — Ford half ton 1979, brown with beige pine stripe cap, AM-FM radio, safety check, excellent condition. 448-2855. 1-2

FOR SALE — Yamaha 1980, Y280; 1979 MX175. Phone 448-2832. 1

Notices

NOTICE — For all your cake supplies drop in and order your specially made cake...Birthday, Wedding, Anniversary. Hours - Mon.-Fri., 8:30-4; Saturday by appointment only. Country Cake Boutique, located in Countryman Electric Building, Hwy. 43, East Chesterville, 448-2474. tf

BOARDING — All breeds dogs and cats. Breeders of Labrador Retrievers, black, chocolate, and yellow puppies. 1-987-5479, Ro-Shan Kennels Reg'd. 29tf

NOTICE — For superior dry-cleaning service, drop your clothing in at Al-Mor Ladies Wear. 52tf

CUSTOM COMBINING — Barley, oats and buckwheat. Phone Murray MacRae, 346-2074. 1-3

NOTICE
During King St. reconstruction July 1st to September 12th the following businesses will be
CLOSED ON MONDAYS:
Al-Mor Ladies Wear
Lots for Tots
The Brooklyn
These businesses will open 6 days a week starting Sept. 12th.
HAVE A GOOD SUMMER!

WEDDING INVITATIONS — ANNOUNCEMENTS + ACCESSORIES — 3 distinctive lines. Custom Printing. Eastern Ontario Graphics Ltd., Hwy. 43, By-Pass Chesterville. 19tf

NOTICE TO EXPECTANT MOTHERS
Visit Audrey's
1490 Bank Street, Ottawa
(south of Billings Bridge)
HALF PRICE SUMMER SALE
For maternity dresses and sportswear and ladies' fashions. Fantastic values.
Phone 733-0689
51tf

NOTICE TO CREDITORS AND OTHERS

IN THE MATTER OF THE ESTATE OF DAVID KEVIN DAFOE, LATE OF R.R.2 INGLESIDE, ONTARIO, MECHANIC, DECEASED.

ALL persons having claims against the Estate of David Kevin Dafoe, late of RR2 Ingleside, Ontario, Mechanic, who died on or about the 15th day of June, 1983, are hereby notified to send particulars of the same to the undersigned on or before the 15th day of September, 1983, after which date the Estate will be distributed with regard only to the claims of which the undersigned shall then have notice and the undersigned will not be liable to any person whose claims he shall not then have notice.

DATED this 12th day of August, A.D. 1983.
GLENN FRANKLIN DAFOE
Administrator, by his solicitors,
GORRELL & GRENKIE
Box 310
Ingleside, Ontario.
K0C 1M0
1-3

NOTICE — Will do custom swathing and combining, also silo filling with self-propelled 4-row harvester. Contact Dean Duke, 448-3242. 5-8

B&E TOYS
KING STREET
VIDEO MOVIE VCR RENTALS
VHS AND BETA
448-2083
CHESTERVILLE

Notices

CUSTOM COMBINING — Grain and Corn. Derryl McLean, Finch, 984-2593. 1-2

EARN MONEY - SAVE MONEY — Learn Income Tax preparation at home. For free brochure. No obligation. Wrte: U & R Tax Schools, 1148 Main Street, Winnipeg, Manitoba, R2W 3S6. 52

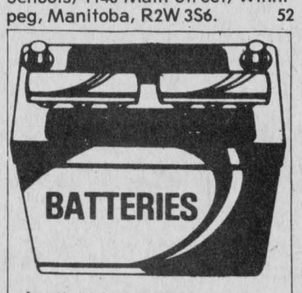

Available at affordable prices for all farm tractors - Give us a call!
DERKS FARM EQUIP.
443-2462

GETTING MARRIED? — Have your personal wedding story captured by an experienced photographer. We also take family, anniversary and personal photographs. Book early by calling Wayne LaPrade, Chesterville, 448-2321 days or 448-2852 evenings. 20tfs

Gayles Ceramic Studio
CALL NOW FOR CLASSES STARTING SEPTEMBER 6
7:30 - 9:30
448-3059
CHESTERVILLE

CAREER IN TRUCKING — Contact Merv Orr's School offices in Toronto (416) 251-9073; Ottawa (613) 523-3489; London (519) 432-1726; North Bay (705) 472-2910; Thunder Bay (807) 623-8686; Sault Ste. Marie (705) 759-0177; Cambridge (519) 648-2519. P.C.E.C. member. 51.

Riverside Carpentry Inc.
— Farm Buildings
— Additions
— Renovations
— Roofing
WE AIM TO PLEASE!
HUBERT CASSELMAN
984-2553

SULLIVAN BROS. CONSTRUCTION — Building movers, houses, cottages, basement construction, Hy-hoe excavator for ditches, basements, farmers work, fence lines, dozers, trucks, loaders, air compressor, fill, top soil, muck. Class A weeping bed installation. In business since 1950. 448-2332, Chesterville. 28tf

NOTICE — Once a week for all your travel needs, call Dianna or Dee or World Wide Travel Bureau, Cornwall. 933-8720. 33tf

CLEAN WITH STEAM — Carpet, rugs, furniture. FRANCIS BECKSTEAD, 448-2854. 34tf

NEW HOME STUDY COURSE — Learn the secrets of chording on guitar. Fast, easy method. GUARANTEED. for FREE information, write: Russell & Associates Studio CO822, 10060 102nd Ave., Fort St. John, B.C., V1J 2E2. 52

BUSYBODIES — Is pleased to tell you about an Excellent Income Opportunity with flexible hours. As one of Canada's leading retailers of Active-wear we are now bringing our Fashion, Value and Quality story into the home with BusyBodies Home Parties. Our enthusiastic Sales Reps with Fashion and Colour sense are earning impressive part-time incomes with 2 to 3 parties per week. You supply the desire, the time and a car. We supply our great BusyBodies merchandise and a complete training program. For more information call or write to: Jane Grahek, BusyBodies, 2600 John Street, Unit 220, Markham, Ont. L3R 2W3. (416) 475-8592. 52

Notices

INTRODUCING THE ALOE VERA HEALTH PRODUCTS AND COSMETICS — Facial, body and foot care. Available by graduate estetiscian. 346-5662. 52

RE-OPENED — As of August 23, The Fabric Yarn and Gift Shop, ½ mile south of Newington. Hours 1-4pm. Tuesday through Saturday. Lois Helmer. 52-2

SAVE YOUR OLD FREEZER FROM HARD LABOUR — Let us slaughter, cut, wrap and freeze your beef or pork. Cut, wrapped and frozen, .15 cent lb. We will smoke your bacon and ham. Earl's Meats Ltd., Chesterville, 448-2324. 46tf

MARION FAWCETT'S BEAUTY SALON



FOR AN APPOINTMENT CALL:
448-3796

FRENCH COURSES OFFERED — Learn to speak and write. Better your conversation. Sure to learn young and old. Beginners welcome. Call 543-2765 for appointment. 1-2

WELDING — Electric and acetylene, mobile unit. Construction, farm and general. Charles Casselman, 448-2879. 1

C.C. CERAMICS
Morewood, Ontario.
448-2412
REGISTER NOW
CLASSES START
SEPT. 6
1983

SEAWAY VALLEY CHRISTIAN COUNSELLING SERVICE AND THERAPY — For inquiries phone 543-2602 (weekdays) or write Box 1063, Morrisburg, Ont., K0C 1X0. 52

For Rent

FOR RENT — Barber Shop with barber chair. Good opening for a barber in Chesterville. Immediate occupancy. Tel. 448-2370 days - 448-3587, evenings. 50tf

FOR RENT — 2-bedroom apartment in Morewood. Available immediately. 448-2233. 51tf

FOR RENT — 3-bedroom house in Chesterville. All modern conveniences. Available September. 448-2755. 52-2

FOR RENT — South of Winchester, 2-bedroom apartment, heat and hydro included. Available immediately,. Phone 774-2409. 52-1

FOR RENT — New 2-bedroom apartment in Winchester. Call 774-2184. 52

FOR RENT — Country home with spacious shady lawn on paved road in the Avonmore-Moose Creek - Berwick area. Available September 15. 538-2310. 1-2

FOR RENT — Wedding and anniversary cakes. Phone Country Cake Boutique, 448-2065. 12tf

FOR RENT — Store space approx. 900 sq. ft., King St., Chesterville. For information call Louis Restaurant, 448-2051 and ask for Louis. tf

Free

FREE — 120 Page career Guide shows how to train at home for 205 top paying full and part time jobs. Granton Institute, 265A Adelaide Street, West, Toronto. Call (416) 977-3929 today.

Special Sales

LAWN SALE — On Main St., Morewood, Sat., Aug. 27 starting at 9am-4pm. Will have household items, clothing, large quantity of books, some furniture, etc. 52-1

GARAGE SALE — Furniture and electrical appliances, dishes and knick-knacks, something for everyone. 43 Fifth St. E., Morrisburg, Ont. Aug. 27 and 28, 9am-9pm. 543-2765. 52-1

Coming Events

40TH WEDDING ANNIVERSARY — In honour of their parents 40th Wedding Anniversary, the family of Bert and Mabel Link would like to invite their relatives and friends to an Open House, Sat., Sept. 3 from 7-9:30pm at the Lions' Hall, Winchester, Ontario. Best wishes only. 1

DANCE — Finch Men's Fastball League, Sat., Aug. 27, 9-1, $3.00 per person. Music by Overload. Age of Majority. Finch Arena. Lunch served. 52-3

50TH WEDDING ANNIVERSARY — Will be held in honour of Henry and Stella Parker on Monday evening, August 29th, 8pm in the Chesterville Drop-In Centre. Everyone welcome. Best Wishes only. 52

ANNIVERSARY SUPPER — St. Luke's Presbyterian Church Anniversary Supper, Finch Community Centre, Sat., Sept. 17, 4:30-7:30pm. Admission $5.00 adults - $3.00, 12 years to preschool. 52-1

ANNIVERSARY OPEN HOUSE — For Harold and Marion Moore celebrating their 25th Anniversary on Sept. 4 at residence. Hours 2-4pm and 6-9pm. 1

WEDDING RECEPTION — Mr. and Mrs. Kenneth Hillis and Mr. and Mrs. Lawrence Haas cordially invite friends, relatives and neighbours to the wedding reception of their children, Shari and Rick, on Sept. 3rd at 9pm in the Winchester Community Centre. 1

STEAM ERA & ANTIQUE REUNION — Milton Fair Grounds, Sept. 2-5 features parades and demonstrations of antique agricultural implements, family entertainment. Admission $3 adults, kids free. 52

MOOSE HUNT ACCOMODATION & ADULT LICENCES — Available areas 19 and 21B. $100 per week. Call operator and ask for Radio Phone (705) Calstock 5500. 52

DISTRICT 8 ONTARIO SHEEP ASSOCIATION ANNUAL SHOW & SALE — September 3rd, Fairgrounds Napanee, Ontario. Show 9:00 a.m., Sale 12:00 noon. Top quality purebred and commercial sheep. Contact Betty Hollands (613) 354-4433. 52

POLLED HEREFORD SALE — KRU and EVER-STRA Labour Day Opportunity Polled Hereford Sale, September 5th, 1:00 p.m.. KRU Farms, Hwy. 42, Athens. For information call (613) 924-9090. 52

MIXED PARTY — In honour of Jeff DeVries and Dorothy Bruining, Sat., Aug. 27, 8:30pm-1am at Caravan Camp. Light lunch. $3.00 per person. 52

DAY TOURS — Lake Placid and Lake Placid Boat Cruise, Sunday, Sept. 4. Fare $22.50. Bus departs Morrisburg, Ingleside, Long Sault and Cornwall. By reservation only. Avonmore 346-2063 - Ingleside 537-2544. 1-2

EUCHRE — In Fraternity Hall, Ingleside, Thursday, Sept. 1, 8pm. Prizes and lunch, also 50-50 draw. Everyone welcome. Sponsored by I.O.O.F. 52-1

MIXED PARTY — In honour of Carl Munro and Carolyn Luimes, Sat., Aug. 27 at Chesterville Community Hall. Everyone welcome. Music by Power Pac. 52

CHESTERVILLE FAIR 1983 WESTERN HORSE SHOW — Sunday, Aug. 28, 10am sharp. Everyone welcome. All participants must join the Nationview Horse Assoc., Daily Membership, $2.00 single, $4.00 family. This show is for trophies and ribbons only. Total point trophy will be presented in each division - "C" Class for children 10 years of age and under as of January 1, 1983. "B" Class for Juniors 11 to 17 years of age as of January 1, 1983. "A" Class for adults, 18 years of age and over. Entry Fee: Class "A" $1.35; Class "B" $1.10; Class "C", 85 cents. Registration - Day of Show Only. P.S. All riders pay at the gate - riders will be reimbursed when paying entry fees.
(Signed)
N.V.H.A.
52-1

11TH ANNUAL BERWICK FASTBALL TOURNAMENT — August 26, 27 & 28. 8 Town League teams, 10 Ladies teams and 8 Intermediate teams slated. Play begins Friday night at 6:30pm with finals scheduled to start approx. 3pm Sunday afternoon. Berwick Women's Institute serving breakfast Sunday morning at Berwick Hall, Chicken Bar-B-Que Sunday afternoon by Finch & District Lions Club. Tournament sponsored by Molson's. 52

BRIDAL SHOWER — In honour of Louise LeBrun will be held Tuesday, August 30, 8pm in Crysler Community Centre. Everyone welcome. 52-2

APPLEFEST '83 — Sponsored by the Morrisburg & District Lions Club. Morrisburg Arena, Sat., September 10th, 1983. 12:00 Noon - Free admission to children's games, pie baking, apple dunking and pie eating contest. Apple products and fresh vegetables for sale. Estate auction sale. Come out and have fun. DANCE - 9pm-1am featuring Morrisburg's own - "Flashback". Admission - $2.50 advance or $3.50 at door. Contact any Lions members for tickets. For further information call Doug Grenkie at 543-2922. 2-5

WEDDING RECEPTION — Mr. and Mrs. Germain Baker and Mr. and Mrs. Arnold Centen invite relatives, friends and neighbours to an open reception following the marriage of their children, Nicole and Ron, Sat., Aug. 27, 1983. Embrun Recreation Centre, Embrun, Ont. Band - New Westburg Union. Everyone welcome. No jeans allowed. 52-2

AUCTION SALE — Every Friday at 7pm, McHaffie Auction Hall, Morrisburg, Ont. Open every Monday and Tuesday evening, 6-8pm to receive your consignments. We buy and sell complete and partial households. Auctioneer: Sheila McHaffie, 543-2523 - 543-2226. 22tf

SUN FUN '83 — Will be presenting a display of artifacts on Thursday, August 25 from 2-4pm and from 6:30-8:30pm collected from the Morewood Area. Come out and see our mini-museum at the new R.A. Hall, Morewood. 52

25TH WEDDING ANNIVERSARY — The children of Mr. and Mrs. Peter Mesman cordially invite their friends to celebrate their parents 25th Wedding Anniversary on Sat., Aug. 27, 9pm-1am. For further information, call 346-2303. 52-1

HUNTERS' SAFETY COURSE — For September. Applicants must be 15 years of age or over. For further information call 984-2682. 52

WEDDING RECEPTION — In honour of Faye and Bernie Henderson (nee Bethune) Sat., Sept. 3, 9pm, Moose Creek. Music by The Lancers. Lunch Served. 1-2

REGISTRATION — All interested girls, age 9-13, are asked to register for Guides at their first meeting on Sept. 8, 1983, 7-7:15pm at the Park Pavilion. The fees are $10.00 per child. 1-2

ATTENTION FARMERS — An information meeting regarding the expression of opinion for the beef advertising check-off will be held on Sept. 1, 1983 in Winchester Council Chambers, Municipal Building at 8pm in the evening. This is a public meeting open to all cattlemen and dairy farmers. 1-2

RETIREMENT PARTY & FAMILY REUNION — For Mae Violet Bilmer, long time employee of R.C.A., Sat., August 27 at Osnabruck Centre Hall, north of Ingleside, starts 8pm. Live music. All friends and family welcome. 52-1

BRIDAL SHOWER — In honour of Carolyn Luimes will be held Thursday, Sept. 1, 1983 at 8pm in Nation Valley School. Everyone welcome. 52

GIGANTIC FARM EQUIPMENT AUCTION — Monthly consignment auction Friday, Aug. 26, 1983, 10am sharp. Sales held 4th Friday of each month. New and used equipment including approximately 75-100 tractors, some industrial equipment, skid steer loaders, trucks, pull-type and self-propelled combines and over 300 pieces of all types of farm equipment plus lawn and garden equipment. SPECIAL NOTE: This sale features a mystery row of tractors and farm equipment that will be sold totally unreserved and absolutely to the highest bidder. Don't miss this auction. See you there. Trucking available to anywhere in Canada. Terms: Cash or good cheque day of sale. Not responsible for accidents on property. Lunch booth on grounds. Tractors sell 1:30pm. Auctioneers Cliff Gilbert and Alex Parr. One of Ontario's fastest growing monthly farm equipment consignment auctions. Wayne Ward Farm Equipment, Hwy. 16, Wiarton, Ontario. Phone (519) 534-1638 or 534-2980. 51

Auction Sales

AUCTION SALE
FRIDAY, AUGUST 26
6 P.M.
On La Palme St., Embrun
Complete household furniture, garden equipment, tools, car trailer, gas lawnmower, 5HP snowblower. Many more items too numerous to mention.
Note: Very Good Furniture
TERMS — CASH
Watch for Sale Signs in Embrun.
Canteen on Spot
INFORMATION
Tel. 443-3374 after 6pm
AUCITONEER
Regent Menard
Embrun — 443-2884
52-1

PUBLIC AUCTION
FARM PROPERTY
FARM MACHINERY
FURNITURE, ANTIQUES
& MISC. ITEMS
On the Shanett Rd., 2½ miles South of Williamsburg. Watch for Auction Signs.
SATURDAY, SEPT. 3
Commencing at 11:30 A.M.
To settle the estate of the late Robert Cougler the following will be sold:
Property - Approx. 300 acres of land which consists of 100 acres tillable and 200 acres of bush, 2 storey frame house with barn and out buildings. Will be sold subject to reserve bid. Terms: 10 per cent of the bid price day of sale, balance upon closing.
Farm Machinery - Allis Chalmers D-12 series 3, gas tractor, with 3-pt.-hitch and chains; IH Farmall H tractor; Allis Chalmers 608 LTD riding lawn tractor with mower, like new; Bush Hog Rotary Cutter, 3-pt.-hitch; IH plow, 3-furrow, 3-pt.-hitch; IH Trailer type grubber; IH plow, 2-furrow, trailer; fertilizer spreader, trailer-type; IH seed drill, 15 run, on steel, good condition; chain harrows; land roller; IH mower, trailer-type, 7 ft. cut; set of drag discs; IH rake; AC 442 baler; IH enclosed hay elevator, 32'; 2 wagon undercarriages, rubber tired; McKee snow blower, single auger; stone boat; IH manure spreader; wood splitter with gas engine, trailer-type; assorted lumber and planks; block and tackles; water tanks; fence posts; page wire and farm gates; chain saw; vacuum pump; horse-drawn cultivators; aluminum extension ladder; miscellaneous hand tools.
Beeds & Bee Equipment - 15 Hives of Bees; 36 frame extractor; large tank; 2 small tanks; capping dish; 90 super boxes, ready to be used.
Household Furniture & Antiques - Gurney wood stove with warming oven and reservoir; antique pine cradle; coal-oil lamps; old high chair; Electrohome colour TV and stand; dough mixer; old trunk; Hoover spin washer; Hotpoint dryer, apartment size; drop-leaf table; electric stove; antique chest of drawers; beds; numerous kitchen utensils, dishes, pots, pans, etc.; cream separator; Coleman lantern; buggy and wagon wheels.
Miscelleaneous Items - Yamaha 175 J Trimoto cycle, 3 wheeled, good condition; John Deere 300 snowmobile; Allis Chalmers roto tiller.
Guns - Muzzel loader; Savage Stevens shot gun, 12 guage pump; Stevens shot gun, 12 guage; 303 Enfield rifle; Marlin lever action 22; old 22, single shot.
Note: Purchasers of guns must furnish F.A.C. certificates.
TERMS OF SALE — CASH
PROP.
Executors of Estate
AUCTIONEERS
Stewart James 821-2784 — **Carson Hill** 821-2946
Refreshments Available
52-1

TWILIGHT AUCTION SALE
HOUSEHOLD FURNITURE
GARDEN EQUIPMENT
& SOME ANTIQUES
2 miles Northeast of Metcalfe or 1 mile straight North of the Continnental Mushroom Farm. Watch for Auction Signs.
TUESDAY, AUGUST 30
6:30 P.M.
Having sold our property the following will be offered for sale: Westinghouse fridge; Moffat self-clean stove, 3 yr. old; 12 cu. ft. freezer; Westinghouse auto. washer; dining room set, table, 4 chairs and china cabinet, antique white with walnut top; buffet; wooden table; rocker; 4 wooden chairs, stripped; other assorted chairs; colonial style wood bedroom set, single bed, dresser and night table; stainless steel hospital crib and mattress; bedside table; small bookcase; small wooden desk; filing cabinet; pine washstand; small pine table; metal typewriter table; lamps; picture frames; B&W T.V.; dehumidifier; old dishes; pots; pans; glasses; bottles & jars; antique jug and basin; antique furniture parts; portable Singer sewing machine; oval colonial carpet; 9'x9' gold acrylic carpet with undercarpet; 10'x23' green wool carpet with undercarpet, clean, good condition; 4 sets of drapes, beige, pale green, blue flowered, all clean; upholstery material; suitcase set (2); CCM women's bicycle; 2 pair snow shoes; hockey net; pair of cross country skis; toboggan; ping pong table; assortment of toys and games; garden furniture; picnic table; large insulated dog house; garden tools; old windows; garden hose; ladders; tree pruner; sump pump; large heavy duty wheel barrow; large wooden boxes with lids; lawn sweeper; fertilizer spreader; garden roller; snow fence; chicken wire; snow scoop; camp heater; oil heater; kitchen light fixture; firescreen; double stainless steel sinks; back seat of blazer truck, red, like new; O. R. spotlight on wheels; 2 lawn mowers, 1 electric and 1 gas; Lawn Flite 5HP riding lawn mower, 26'', good condition; many other items.
Refreshments Available
TERMS — CASH
PROP.
John Emery
AUCTIONEERS
Carson Hill 821-2946 — **Stewart James** 821-2784

Births

BIRTH ANNOUNCEMENT
LAFLECHE — Sylvain and Debbie (Rielly) are happy to announce the birth of their daughter, Stefanie Lori, 6 lbs, 5½ ozs., August 11, 1983 at Montfort Hospital, Ottawa. 52-1

BIRTH ANNOUNCEMENT
MOORE — Glendon and Beverley (Wood) are pleased to announce the safe arrival of their daughter Janel Elizabeth Ann, 7 lbs, 6½ ozs. on August 15, 1983, a sister for Ryan. Proud grandparents are Mr. and Mrs. Bert Wood of Dunbar and Mr. and Mrs. Howard Moore of Winchester. Special thanks to Dr. Howard Justus and the excellent staff on Maternity Ward at W.D.M.H. 52

BIRTH ANNOUNCEMENT
OUDERKIRK — Fraser and Ruth are pleased to announce the arrival of their second child, a girl, Amy Amanda, August 13, 1983 in Winchester District Memorial Hospital weighing 7 lbs, 5 oz. A sister for David. 52

Wanted

OLD BRICK BUILDINGS WANTED — For wrecking salvage. Contact R. Lumley Demolition Inc., Ontario's largest supplier of reclaimed brick. (519) 542-4088 Sarnia, or (416) 283-2311, Toronto. 52

WANTED — 50 Grade Free Listed Holstein Heifers, calving late September and early October. Ralph J. Fawcett, 774-5710. 52

HELP WANTED — Wanted persons 17-18 for part-time work to clean horse stable and do odd jobs. Weekends only. Vicinity Crysler-St. Albert Village. Paid each day worked. Must be reliable and good worker. Phone after 6pm, 987-2059. 2

WORK WANTED — Painter over 40 years experience, interior and exterior. Free estimates. Nick Huttinga, RR3, Winchester. 989-5208. 48tf

WANTED — To buy BEEF HIDES. Higher prices paid. Call Ed Hartle, 346-5961. 25tf

ARTICLES WANTED — Top prices paid for scrap metal, brass, copper, lead, batteries and radiators. I.R. Bell & Son, 3000 Copeland St., Cornwall. 18tf

WANTED TO BUY — Beef Hides. Earl's Meats Ltd., Chesterville. 448-2324. 16tf

WORK WANTED — Painting, interior or exterior - experienced, free estimates, reasonable hourly rate. Also light carpentry repairs. Ralph McPherson, 448-2295. 52

WORK WANTED — For your additions, repairs, roofing, decks and fencing, call John Wemerman Construction, 55 Fifth St. E., Morrisburg, 543-3017. Free Estimates. 1-4

BUNGALOWS — If you have a bungalow you would like to sell, two or more bedrooms, please give me a call. Lorraine Lefebvre, Re-Max Gateway Realty Ltd., 448-2454. 52

WANTED — Cash paid for crocks, guns, oil lamps, washboards, old dishes, furniture and household contents. 448-3525. 4

URGENTLY REQUIRED — Part-time group home counsellors for Morrisburg, Williamsburg and Winchester. Send resume to D.C.A.M.R., P.O. Box 678, Morrisburg, Ont., K0C 1X0, Attention: S. Saucier, Residential Director. 52-1

WORK WANTED — Will babysit in my home. 984-2380. 52-1

WANTED — Tail gate for ½ ton Ford. Ph. 448-2324. 1-2

WANTED — Person to share driving to Ottawa, I drive to Ottawa Monday thru Friday, leaving Chesterville to arrive in Ottawa at 8:30am. I leave Ottawa at 4:30pm. Phone 448-3444 after 5:30pm. 50s

Services

PAINTING — Experience Painter. Barns - roofs - house roofs. Airless sprayer. Warranty of 5 years +. Ron LaPlante, Monkland, Ont. Phone 346-2059. 52

Record Classifieds
Get Results

In Memoriam

IN MEMORIAM
BAILEY — In loving memory of a dear father and grandfather, Orval J. Bailey, who passed away August 23, 1980.
Treasured memories keep you near,
As time unfolds another year.
No need for words except to say,
Still loved, still missed in every way.
Fondly remembered by
Don & Ruth, Ray
and grandchildren
52

In Memoriams

IN MEMORIAM
DUFF — In loving memory of dear grandparents, Mr. and Mrs. Roy Duff who passed away in August, 1969 and May, 1952.
"Always Remembered"
Doris, Margie and Susan Dain
52

IN MEMORIAM
WINTERS — In loving memory of a dear husband and father, Hubert Winters, who passed away Aug. 26, 1975.
There's a face that's with us ever,
There's a voice we long to hear
A smile we'll remember forever
Though we try to forget every tear.
There's sad but sweet remembrance
There's memory fond and true
There's a token of affection, Dear
And heartache still for you.
Sadly missed by
Wife Carrie and Family
52

IN MEMORIAM
BAILEY — In loving memory of a dear husband, Orval, who passed away August 23, 1980.
Three years since the sad day
The one I loved was called away.
God took him home it was His will,
But in my heart he liveth still.
Sadly missed by
Loving Wife, Helen

Cards of Thanks

CARD OF THANKS
I would like to thank those who sent flowers, cards and gifts during my stay in Winchester District Memorial Hospital. Special thanks to Ruth MacLean and Dee Dee Ouderkirk who took over during my absence. Also thanks to Dr. Argue and Dr. Slowey and the Maternity Staff for their excellent care.
Ruth Ouderkirk
52

CARD OF THANKS
We would like to express our thanks and appreciation to our families, relatives, friends and neighbours for the many gifts and to everyone who attended our mixed party, bridal shower and wedding reception. Special thanks to everyone who helped organize the parties. We appreciated your thoughtfulness and if you are ever in Calgary, come and visit us.
Helen and Darrell Wall
(nee Dingwall)

CARD OF THANKS
I wish to thank my relatives, friends and neighbours who visited, sent cards and flowers and looked after my home, while a patient in Cornwall General Hospital. Special thanks to nurses in Intensive Care and 2nd Floor North.
Rhoda Rupert
52-1

CARD OF THANKS
I wish to say thanks to all who visited me, sent cards, and treats while I was a patient in Intensive Care Unit, Winchester District Memorial Hospital and the Cardiac Unit in the Ottawa Civic Hospital and the nurses, staff and doctors for their good care.
Harvey Lang
52-1

CARD OF THANKS
I wish to thank everyone who visited, sent cards, flowers and gifts while I was a patient in Winchester District Memorial Hospital. Special thanks to my doctor, Dr. G. Slowey and staff on second floor.
Harold E. Merkley
52

CARD OF THANKS
I wish to thank my dear friends and relatives for their thoughtfulness and support while I was a patient at W.D.M.H. Special thanks to Dr. Slowey, nurses on First Floor, nurses on Emergency Service.
Thank You
Kathy Wagner
52

Western Canada School of Auctioneering Ltd.
Canada's first and in operation for more than ten years and licensed under the Private Vocational Schools Act, No. 0127.
For particulars of the next course write:
Box 687
Lacombe, Alberta
T0C 1S0
Or Phone: 782-6125
7

R. ZERSCH RENTALS
FOR
FARM, INDUSTRY & HOME
☐ Liquid Manure Tankers
☐ Vacuum Tanker
☐ Lagoon Pumps
☐ Field and Haying Equipment
☐ Lawn and Garden Equipment
☐ Power Tools
☐ Bush Hog Rotary Cutter
☐ Water Pumps
☐ Scaffolding

Custom farm work
Specializing In
LIQUID MANURE AGITATION AND SPREADING
Vernon 821-1298 Winchester 774-2154

PICKLING
CUCUMBERS
TOMATOES, BEANS
& SWEET CORN
Also A Large Selection Of Other Garden Fresh Vegetables
Available At:
SOUTHIN
Produce Farms
Lightning St., Williamsburg, Ont.
535-2160

CUSTOM
SLAUGHTERING
EVERY MONDAY
TRUCKING SERVICE AVAILABLE
BEEF SLAUGHTERING FREE
- HIDES INCLUDED -
CUT, WRAPPED & FROZEN - .15 lb.
PORK
$7.00 TO SLAUGHTER
Cut, Wrapped & Frozen - .15 lb.
Hams & Bacon, Smoked - .30 lb.
WILL CUT & WRAP
YOUR MEAT BY APPOINTMENT
EARL'S MEATS LTD.
CHESTERVILLE — 448-2324

HENDERSON'S
CUSTOM MEAT
CUTTING SHOP
GOVERNMENT INSPECTED BEEF & PORK FOR SALE
1 MILE EAST OF ELMA
QUICK FREEZING & BONELESS CUTTING OUR SPECIALITY
448-3471

OFFICIAL
PASSPORT
PHOTOS
I.D. — CITIZENSHIP
FINISHED WHILE-U-WAIT
WAYNE LAPRADE PHOTOGRAPHY
CHESTERVILLE
448-2321
After 5pm call..... 448-2852

L&A
Dietrich Enterprises
Limited
BULLDOZING
- Fence rows
- Bush clearing
- Manure pits
- General bulldozing
- Caterpillar D8H, power shift, 270 hp

Dump Truck For Hire
Call: Larry Dietrich
774-2164 anytime

CNIB

RE/MAX
gateway realty ltd.
an independent member broker
larry stevens
broker associate
sales & appraisals
1663 carling avenue
ottawa, ontario K2A 1C4
bus: (613) 728-2811 res: 448-2875

DUNDAS
Power Line Ltd.
OWNER FRANK HEERKENS
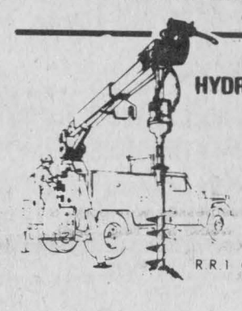
ALL TYPES OF
HYDRO POLES & SERVICE INSTALLATIONS
HYDRAULIC AUGER
& 5-TON BOOM WITH BUCKET
BACKHOE SERVICE
EARTH & ROCK REMOVAL
TREE TRIMMING
R.R.1 CHESTERVILLE, ONT. K0C 1H0
Bus.: 448-3400
Res.: 448-3400

PETRO-CANADA
NATIONVIEW SERVICE CENTRE (CHESTERVILLE)
A DIVISION OF 512031 ONTARIO LTD.
MECHANICS
MONDAY TO FRIDAY
8AM-5PM
GAS HOURS
MON.—FRI. — 6AM-10PM
SATURDAY — 7AM-10PM
SUNDAY — 8AM-8PM
(Every Sunday & Holidays)
JUDY & FRANK HEERKENS
CHESTERVILLE - 448-3600

NORTH DUNDAS DISTRICT HIGH SCHOOL
IS ACCEPTING REGISTRATION IN THE
AGRICULTURAL CO-OP PROGRAM
For the 1983-84 School Year. If you are interested in AGRICULTURE as a way of life and if you wish to work towards completing your Grade 12 Diploma, this two year program will be worth 7 credits per year. The program will consist of the following:
IN SCHOOL COMPONENT (November - April)
Math, Record Keeping, Marketing Boards
- Soil and Crop Science, Animal Science, Climate
- Communication, Agricultural Terminology
- Farm Meetings and Exhibitions
OUT OF SCHOOL COMPONENT
(September - November)
(April - June)
- Work experience on home farm or with farm placement program
- Practical farm projects
INQUIRIES ARE INVITED. NO AGE LIMIT.
FILL OUT THE FORM BELOW OR PHONE 448-2328
NAME.....PHONE NO.....
ADDRESS.....
Mail To: The Guidance Department
North Dundas District High School
RR2 Chesterville, Ont.
Phone 448-2328
For Further Information
52-2

Century 21
McIntosh & Proulx REAL ESTATE LIMITED member broker
504 MAIN ST., WINCHESTER 774-3990
R732 $24,500.00 — 3 bedroom bungalow, 3 years old, 3 acres of land, south-east of Chesterville. Bring your offers. **Al Loynachan, 346-2036.**
L258 $39,900.00 — 170 acres land on paved road. One-third clear, balance in mixed bush. Good building site or for pasture. **Don McIntosh, 989-2047**
R810 $42,500.00 — Winchester, beautiful 3 bedroom two storey plenty of room, living room and dining room. **Moe Robinson, 821-2234.**
R796 $59,900.00 — Chesterville area, 3 bedroom home on large lot, 200 amp service. Includes all major appliances, deck and fireplace. A very comfortable home. **Barbara Guffroy, 535-2378.**
R775 $65,000.00 — Finch, Victorian, 2½ storey, 6 bedroom brick. Looking for character and a home with original woodwork throughout. **Al Loynachan 346-2036.**
F198 $76,900.00 — Hobby Farm, 90 acres presently used for beef, good buildings and 3 bedroom home on Hwy. 43. **Don McIntosh 989-2047.**
MAKING HOMES AFFORDABLE, CENTURY 21.™
MLS MULTIPLE LISTING SERVICE

JOHN A. ALLISON
REAL ESTATE BROKER
MORRISBURG, ONT. PHONE 543-2044
RESIDENCE - 543-2989
MORRISBURG — Reduced to $51,900. 3 bedroom frame bungalow with vinyl siding, situated on large lot on Fifth St. West. Convenient to shopping, etc. Combination living-dining room. Eat-in kitchen. Full basement. Paved drive. (4624)
CHESTERVILLE — 3 bedroom bungalow, aluminum sided, situated on large lot on Thompson Rd. Living room, large kitchen, 4 pc. bath, finished family room in basement. Electric heat. Asking $46,000. (4696)
NORTH OF UPPER CANADA VILLAGE — 150 acre Hobby Farm, with 50 acres workable, 100 acres bush. 1½ storey frame home with 3 bedrooms. Garage and implement shed Barn. Electric heat. Asking $60,000. (4657)
AVONMORE AREA — 84 acre farm, with older 4 bedroom frame home. Above ground pool. Barn and silo. Presently set up for hogs. 50 acres seeded. Asking $98,000. Additional acreage available. (4694)
AVONMORE AREA — 250 acre Operational Dairy Farm, with 5 bedroom home, in excellent condition. 2 barns, milk house, machine shed, silo, etc. Equipment included. Cattle not included. Milk quota not included, but available until October. Planted crop negotiable. Asking $245,000. (4702)
OFFICE — 543-2044
AREA SALES REPRESENTATIVES
Susanne & Jim Alexander 989-2135
Gloria D. Brown 543-3241
Keith Droppo 448-2611
Leon Marcellus 448-2444

SAUVÉ
REAL ESTATE LIMITED
ALEXANDRIA
(613)
525-2940
AVONMORE — Maintenance free exterior on 1½ storey, 3 or 4 bedroom home. 2 bathrooms. Double lot, garage. $34,500.
FINCH — Small 2 bedroom electrically heated bungalow, priced to sell at $19,500.
FARMS
$84,000. — 150 acres to settle estate, paved road, natural severance. Excellent bush. Approx. ½ workable. Well maintained 4 bedroom heritage home. Good out buildings. North of Avonmore.
$49,900. — 109 acres, approximately ½ bush. 2 storey, 3 or 4 bedroom home. No bathroom, small barn. Between Avonmore and Monkland.
$100,000. — 174 acres in 3 parcels. Power of sale. Farm home, large barn with cleaner, 2 silos, shed. Needs clean up. South east of Monkland.
$105,000. — Modern brick bungalow, new barn on 35 acres. Hwy. 43, west of Monkland. Many extras.
$110,000 — 200 acres, beef or hobby, excellent 2 storey brick home. Some new seeding.
$148,000. — Prestigious brick home on 35 acres, excellent horse barn, well landscaped. South of Avonmore.
FOR INFORMATION ON THESE AND OTHERS
CONTACT
HERB SCHWARTZ — 346-5721



Troy Cross, an eight-year-old Chesterville youth, practices for the 7th Annual Fiddle Festival, sponsored by the Association of North Country Fiddlers. Troy has been invited to the festival, Sept. 11 in Seven Springs, New York, to play the organ between competitions. Troy plays both piano and organ by ear and says he copies the playing of his grandmother, Mrs. Helen Cross of South Street. He is the fifth generation of his family to be musically inclined.

record photo - maskell

Aug. 23 service for Linda Mary Smith

Linda Mary Smith, 35, died at her home in Chesterville on Sun., Aug. 21, 1983.

She was born in Wyndotte, Michigan, daughter of Harry Pharaoh and Veronica Stone, now of Williamsburg.

She worked as a car salesperson and is survived by her parents, husband William Smith and son, Kent. Also surviving are sisters Susan (Mrs. Bert Casselman), and Janice Vanschie, both of Williamsburg.

Funeral services were held from the Vice and Craig Funeral Home in Chesterville on Aug. 23 with Rev. McKibbon and Pastor Bombay officiating.

Cremation followed the service with interment at Maple Ridge Cemetery.

Walter Merkley dies Aug. 22 at WDMH

Walter Clayton Merkley, 72, died at the Winchester District Memorial Hospital on Mon., Aug. 22, 1983.

Mr. Merkley was born in Dunbar on Nov. 1, 1910 the son of Edsel Merkley and Bessie Wallace. He was a farmer at RR2 Chesterville and is survived by his wife, the former Sybil Black.

Also surviving are sisters Vera (Mrs. Angus Smith) of Chesterville; Dorothy (Mrs. Stan Price) of Chesterville; Emma (Mrs. Graham Hess) of Williamsburg; Audrey (Mrs. Orvil Casselman) of Williamsburg; Lois (Mrs. Lloyd Steele) of Cornwall; Lorna (Mrs. Otty Bolster) of North Bangor, New York; Maxine (Mrs. Henry Feeley) of Chesterville; Joan (Mrs. Bert Beckstead) of Chesterville; and brothers Clifton Merkley of Chesterville; Lee Merkley of Ottawa; Lyle Merkley of Chesterville; and Audeen Merkley of Cornwall. Predeceased are brothers Erwin and Carl.

Funeral services will be held at the Vice and Craig Funeral Home in Chesterville on Aug. 25 at 2pm. Rev. Larry Ehrhardt will officiate and interment will follow at Maple Ridge Cemtery.

Pallbearers are Graham Smith, Mac Hummel, Ray Dillabough, Dalton Carr, Bill Bradley, Douglas McIntosh.

Fannie Dillabough funeral

Fannie Loraine Dillabough, 91, of Chesterville, died at Cornwall General Hospital on Aug. 21, 1983.

She was born April 2, 1892 in Williamsburg Township, the daughter of Adam McHaffie and Mary Sullivan.

Surviving are husband Melvin Dillabough, and children Beatrice (Mrs. Arnold Shaver) of Morrisburg; Donald and Claude of Chesterville; and Grace (Mrs. Harold Brown) of London. Also surviving are sisters Mrs. Jeanetta Swerdfeger of Cornwall and Mrs. Marion Cleland of Ohio, eight grandchildren and 11 great grandchildren. Predeceased are one sister and one brother.

Funeral services will be held from Vice and Craig Funeral Home in Chesterville on Aug. 24 at 3pm. Rev. Wylie will officiate and interment will follow at Maple Ridge Cemtery. Pallbearers are grandsons Gary Dillabough, Donald Shaver, Percy Salmon, Robert Brown, Lee Hutt and Charles Dillabough.

Super Snack:

Kids Kebabs: Cut squares of cheese. Alternate on tooth-picks with bananas or cubes of apples. Grapes or dried, seedless fruits like pitted prunes or raisins may be used.

Benson George dies Aug. 19

Benson Charles George, 82, died at the Winchester District Memorial Hospital on Fri., Aug. 19, 1983.

Mr. George was born in Ottawa on July 13, 1901 and farmed during his lifetime. The son of John George and Emma Docksteader, he is survived by wife Luella Agnes Bryan, daughter Mrs. Bill (Shirley) Crummy of Winchester, grandsons Robert and James and granddaughters Mrs. Lynn (Sandra) Robertson, Mrs. Bill (Janice) Veley and Heather.

The funeral service was held from the Vice and Craig Funeral Home in Winchester on Mon., Aug. 22 at 1:30pm. Rev. Myron Maxsted officiated and interment followed at Maple Ridge Cemetery. Pallbearers were Arthur Moorhouse, Morton Stobo, Leonard Vanderlaan, Allan Cinnamon, Lawrence Dowser and Fred Christie.

Fund at Ont. goal

TORONTO (Special) - At the close of its fiscal year, the Canadian Heart Fund, Ontario Division, has reached its $8.45 million annual campaign objective. The 1983 campaign which was conducted during February in Ontario exceeded its goal by $28,611. Door-to-door canvassing, special events, corporate solicitations, the sale of 'Rose for Research', and In Memoriam donations; all contributed to the final total of $8,478,611.

Bequests and other sources of income combined with campaign receipts will allow the Ontario Heart Foundation to allocate $11,200,000 to heart disease and stroke research in Ontario, for the 1983-84 granting period.

In presenting his report, Alex D. Broomfield, the 1983 Canadian Heart Fund Chairman said, "The residents in the Province of Ontario can be proud of their substantial contributions to the crusade against heart disease and stroke. Evidence to date, that research has paid off, is in the fact that the overall death rate from heart and blood vessel diseases, for people under 65 years of age, is down 27 per cent since 1953. Marked reductions have been achieved in deaths due to stroke. In heart attack, the single leading cause of death in Canada, the decline has only been 11 per cent."

He continued by saying that the residents of Ontario have endorsed the work of the Ontario Heart Foundation, through their continuous support over the years and that vital medical research in the area of heart disease and stroke will continue to receive the financial support of the Foundation.,

PLAN NOW TO SAVE 1983 TAXES
STEPHEN J. HILLIER
R.R.S.P.'s • LIFE INSURANCE
PERSONAL FINANCIAL PLANNING
K of C
R.R. No. 4
Perth, Ontario.
K7H 3C6
267-2012
AGENT

EDSEL BYERS Winchester KOC 2KO
For More Information On An Advanced Building
●BEEF ●DAIRY ●HOGS ●HORSES ●POULTRY ●MACHINERY ●UTILITY ●U-BUILD ●CUSTOM
"See Your Man From Advanced"
Winchester 774-3340 — Nepean 838-2822

WARD MALLETTE
CHARTERED ACCOUNTANTS
Providing services in the areas of:
— Financial statement preparation
— Personal and corporate taxation
— Farm tax returns
— Farm sales and interfamily transfers
— Bookkeeping services
Municipal Buildings 774-3549
Winchester, Ontario. 774-3403

WE'RE THE NOBODY THAT UNDERSELLS EVERYBODY
HOUSE OF LIGHTING
16 JOHNSON CRESC.
3 STREETS NORTH OF SHOPPING PLAZA
OVER 3,000 FIXTURES ON DISPLAY
534-2912 LONG SAULT ONT.

POWER SKATING & CONDITIONING
ONE WEEK
Starting
SEPT. 12 - 17
CHARLOTTENBURG ARENA
Registration:
Mail forms or Sat., August 27, 9am-12:30pm at the Charlottenburg Recreation Centre, Williamstown.
FORMS AVAILABLE:
Finch Arena or The Chesterville Record
Head Instructor: Rick Ladouceur
Co-Instructor: Mike Groulx
Mon.-Fri., September 12-16
Ages 6-10, 6pm-7:20; Ages 11-16, 7:30pm-8:50
Saturday, September 17
Ages 6-10, 9am-10:20am; Ages 11-16, 10:30-11:50
FEE
$55.00 PER BOY
AGE 6 to 16
FOR MORE INFORMATION CALL:
525-1493

BUILDING SERVICE
HOMES & ADDITIONS
RENOVATIONS
CABINETS • DECKS
MASONARY
WALLACE CARRUTHERS
448-2707
CHESTERVILLE

Winchester FAMILY STYLE ENTERTAINMENT
ST. LAWRENCE STREET, WINCHESTER
One Complete Show Each Evening At 7:30 p.m.
WEDNESDAY 24 THURSDAY 25
MAX DUGAN RETURNS [P.G.]
Starring Marsha Mason, Jason Robards and Donald Sutherland. A pleasant movie from Neil Simon. A lot of fun. Warning — Swearing
FRIDAY 26 SATURDAY 27 MONDAY 29 TUESDAY 30
WEDNESDAY 31 THURSDAY SEPT.1
THE SPRING BREAK [A.A.]
A sunny bright movie somewhat like the Beach Pictures of the 1960's. The language is rougher and the bathing suits smaller.
Starring David Knell, Perry Lange and Paul Land.
Warning Coarse Language

It's a hoot!
133 picture perfect playgrounds for you to discover.
Ontario Provincial Parks
Ministry of Natural Resources Ontario
Hon. Alan W. Pope Minister
W. T. Foster Deputy Minister
For information, call toll free:
1-800-268-3735



PROFESSIONAL DIRECTORY



KINKAID AND LONEY MONUMENTS
Smiths Falls, Ontario
Monuments Erected Anywhere in Eastern Ontario
Smiths Falls 283-3480 Morrisburg 543-3184
Chesterville Area
GERALD HOLMES
Evenings 774-2665
Authorized Dealer For
ROCK OF AGES MEMORIALS
Sept. 1983

CONSEIL D'ÉDUCATION DES COMTÉS DE Stormont, Dundas & Glengarry COUNTY BOARD OF EDUCATION
902 ouest, 2e Rue / 902 Second Street West
Cornwall, Ontario K6H 5S6
North Dundas District High School
R. R. No. 3
Chesterville, Ontario K0C 1H0
(613) 448-2328

ADULT RE-ENTRY
TO
NORTH DUNDAS DISTRICT HIGH SCHOOL
Adults wishing to enrol in credit courses at North Dundas in September, 1983 may select one or more courses from the regular courses offered by all Departments and from the following courses offered by the Business Education Department:
TYPING - Introductory, Intermediate
TYPING - Advanced, including office procedures and machine transcription
WORD PROCESSING
BUSINESS MATHEMATICS
ACCOUNTING - Introductory, Intermediate and Grade 13
CONSUMER EDUCATION
RETAILING
MARKETING
BUSINESS FINANCE
COMPUTER SCIENCE - Introductory, Intermediate, Advanced
LAW
Additionally, a limited number of places may be available in the Cooperative Education Program in which 22 weeks of in-school work is combined with 18 weeks of student employment in area businesses.
Registration: Tuesday, September 6 from 12 noon to 4:00 p.m.
FOR FURTHER INFORMATION NOW, TELEPHONE 448-2328

TOWNSHIP OF FINCH
NOTICE
The next regular meeting of Finch Township Council will be held on Tuesday, September 6th, instead of Monday, September 5th.
A.V. Empey
Clerk
Berwick, Ontario.
52-1

SUNDAY SERVICES

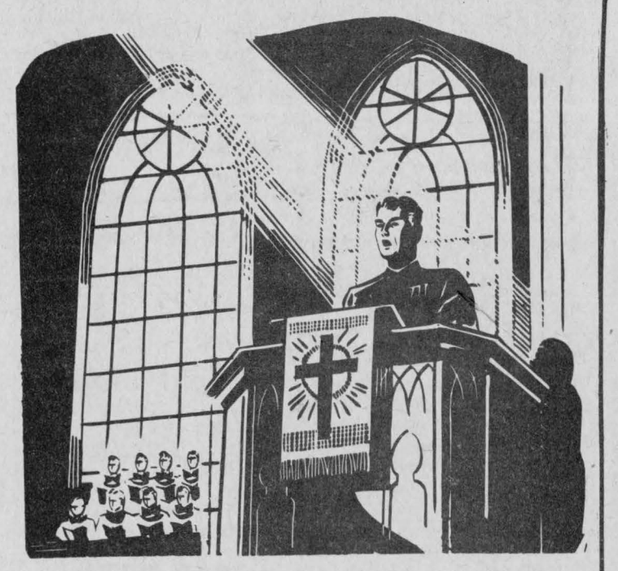

CHRISTIAN REFORMED CHURCH
Williamsburg, Ontario
Minister: Rev. Wieger DeJong
SUNDAY, AUGUST 28, 1983
9:30 A.M. — Morning Service
7:30 P.M. — Evening Service
Nursery provided during both services. You are invited to worship with us.
May 1983

UNITED CHURCHES
Chesterville — Morewood
Minister: Rev. L.M. Ferguson
SUNDAY, AUGUST 28, 1983
Joint services with St. Andrews Presbyterian Church and Morewood Presbyterian Church for month of August.
December 1983

KNOX-DUNBAR PRESBYTERIAN CHURCH
Dunbar
Minster: Rev. Ed. Wiley B.Sc., M.Div.
Tel.: 543-2160
SUNDAY, AUGUST 28, 1983
9:30 A.M.
Sunday Service
Sunday School
Everyone Welcome
April 1984

CHESTERVILLE CHRISTIAN FELLOWSHIP
13 Albert Street
Pastor: Rev. R.S. Bombay
448-2084
SUNDAY, AUGUST 28, 1983
10:00 A.M.
Family Bible Hour
11:00 A.M.
Morning Service of Worship
7:30 P.M.
Evening Service
Affiliated with The Pentecostal Assemblies of Canada
May 1984

ST. MARY'S CATHOLIC CHURCH
Chesterville
Pastor: Rev. J. Appelman
SUNDAY, AUGUST 28, 1983
HOLY MASS
Saturday — 7:30 P.M.
Sunday — 9 & 11 A.M.
Weekdays — 9 A.M.
September 1983

HOLY TRINITY ANGLICAN CHURCH
Chesterville
Rev. J.D.A. Dobson
774-2236
SUNDAY, AUGUST 28, 1983
HOLIDAY SCHEDULE
St. Peter
South Mountain
9:00 A.M.
Holy Communion
March 1984

PRESBYTERIAN CHURCH
Morewood
St. Andrew's, Chesterville
Rev. Bert de Bruijn
Phone: 448-2516
SUNDAY, AUGUST 28, 1983
Chesterville
9:45 A.M. — Sunday Worship
Morewood
11:15 A.M. — Sunday Worship
Sunday School
Come Expecting
Leave Rejoicing
May 1984

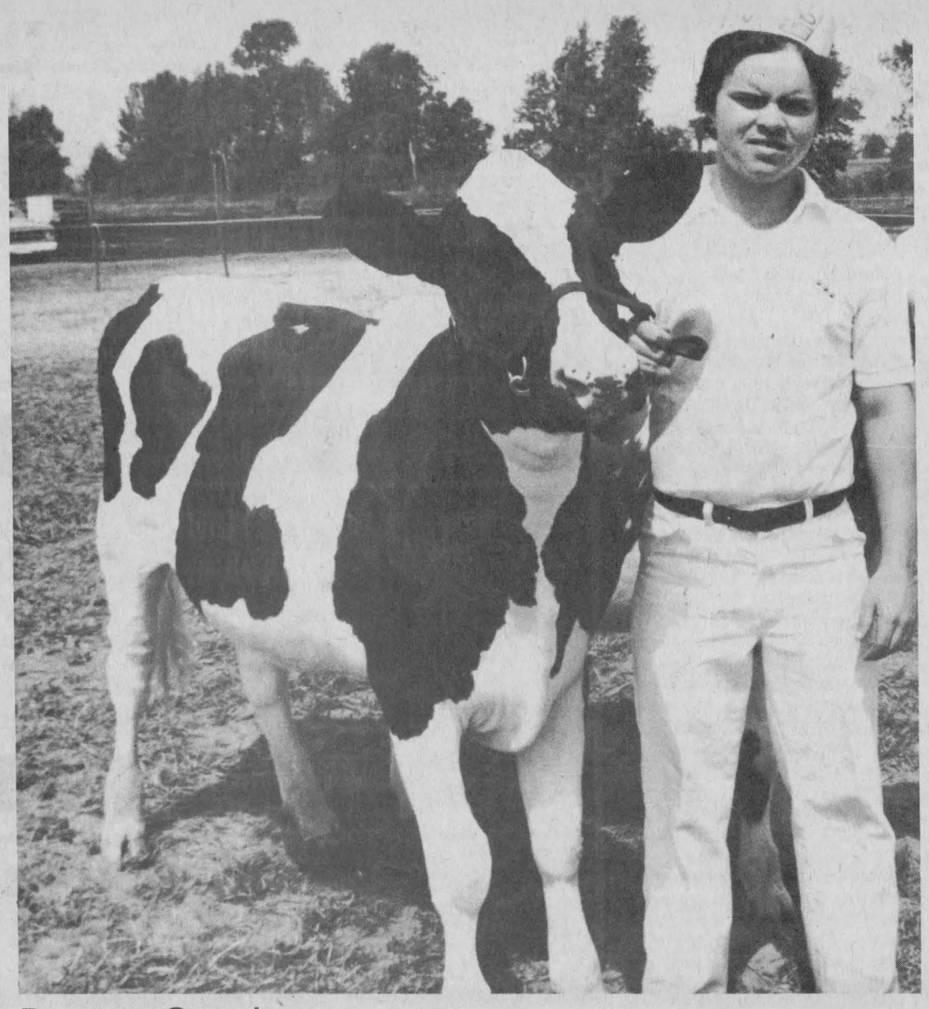

Reserve Grand

Mark Smith of Sunnylodge Farms, Chesterville was the Reserve Grand Champion Dairy Showperson at the first-ever Dundas Junior Fair, held during the Mountain Township Agricultural Society Fair on Aug. 19. Grand Champion was Marjorie Rose of Mountain. There were 43 competitors in the three classes.

record photo - riley

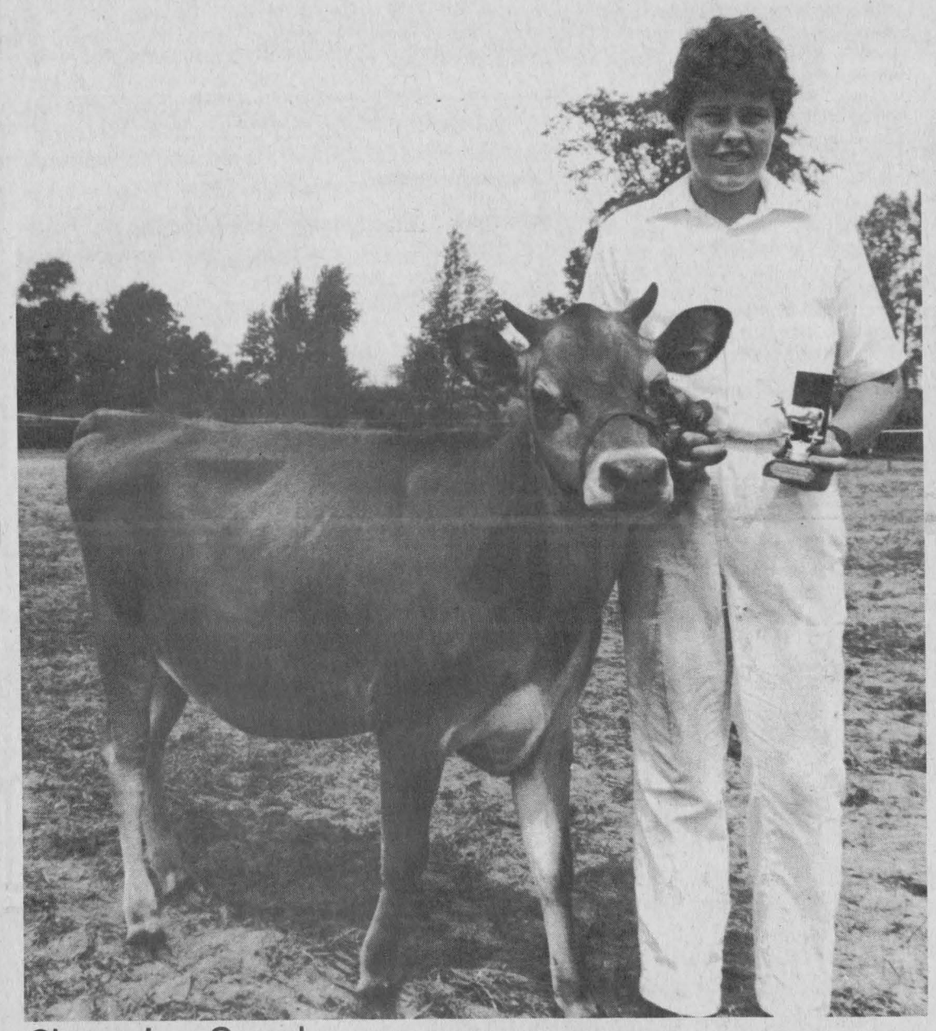

Champion Grand

Doug Robinson, representing Payneside Jerseys of Finch, received a Grand Champion award for a senior Brown Swiss heifer at the Dundas Junior Fair in South Mountain on Aug. 19. Doug was showing Payneside Titles Glamour.

record photo - riley

Future is uncertain for SNRCA basin

BERWICK (Staff) - Officials of Chesterville's Nestle plant have made a formal request to the South Nation River Conservation Authority (SNRCA) to keep a sedimentation basin - which has been providing sediment-free water to the plant - running for an indefinite period of time.

The basin, which was installed by the authority, removes sediment from the river and permits the Nestle plant to use clean water in its manufacturing process. Company officials say various channelization projects undertaken over the past few years by SNRCA has stirred up an abnormal amount of sediment , which, ordinarily, would damage its equipment.

Originally the sedimentation basin - which is operated by Dillon Engineering and costs SNRCA between $20,000 and $25,000 annually to run - was to have been removed later this year as part of SNRCA's latest channelization work, Contract V.

However, in response to requests from Nestle officials, that job was deleted from the contract earlier this year.

At last Wednesday's SNRCA executive committee meeting general manager Jim Windsor read a letter from Nestle's plant services engineer Brian Beazer which contained the official request.

"With information received from the South Nation River Conservation Authority that the subsequent dredging (eg. Van Camp drainage project) and resulting increased run off due to expanding tile drainage will keep the sediment levels of the South Nation River at a relatively high level for the foreseeable future - we request that the berm (sedimentation basin) remain in place and in operation," the letter states.

At the same time SNRCA is being questioned by officials in the ministry of natural resources about its intentions regarding the sedimentation basin and is being reminded of the original in--tentions to have it removed as part of the latest river project.

"...it must be noted that it was our understanding at the initial concept of the channelization project," states a letter from J.R. Stork, the ministry's regional engineer for the eastern region," that the basin would be removed at the conclusion of the channelization. Considering the operation and maintenance expenses, increased removal costs, river hydraulics and its effectiveness on removal of sediment, justification for continued financial support will be required."

At last Wednesday's meeting Mr. Windsor said officials from Nestle and SNRCA have been meeting to discuss the possible future operation of the sedimentation basin, discussions which he said involve some top company officials.

"I'm even told that they called in the vice president of operations from Switzerland (the company's head office) to deal with this," Mr. Windsor said. "I think that indicates how important they think this is."

Mr. Windsor said one of the stumbling blocks in dealing with the future of the sedimentation basin is the question of the effectiveness of the operation.

The system is a series of pools where a white mineral salt called alum is mixed in with the water. Alum causes the fine silt particles found in the water to clump together and settle to the bottom. Nestle then uses this clear water for its processing.

Mr. Windsor said there is conflicting information about the value of the sedimentation basin and what problems the authority's digging might have caused.

"On Tuesday (Aug. 16) Nestle turned over all its records dealing with sedimentation load and water sufficiency that have been kept for the past few decades," he said. "I also understand that the company has been doing experiments of its own such as expanding its filtration system and other experiments to see if it can get by without the basin."

It's all really a technical question," Mr. Windsor said," of whether the basin works at all. Nestle's argument is that our work has stirred up sediment and it will be there for several years. This letter from the ministry (of natural resources) states that if the authority wants to keep the sedimentation basin in operation longer we'll have to provide evidence of need."

Mr. Windsor said the question of who will pay for the future operation of the system is also unresolved. He said a funding scheme - whether SNRCA or Nestle will foot the whole bill or each pay a portion - will be determined in future negotiations.

WI meets August 20

OSNABRUCK CENTRE (Staff) - The Osnabruck Centre Women's Institute entertained the district branches on Sat., Aug. 20.

Mrs. Donna Loewen, district president of Stormont County, brought greetings and described the objectives for the coming year.

Mrs. Rita Coney and Mrs. Hilda Brownell gave the readings.

Our provincial board director Mrs. Lynus MacPherson of Dalkeith gave the highlights of the Associated Country Women of the World conference that was held in Vancouver in June.

A most entertaining play The House at Peake's Corner or What happens when the Doodle Bug corners Women's Institute digs for a septic tank and strike oil, was presented by the Manotick-Greely WI.

Our faithful Lunenburg ladies sang several numbers which was most enjoyable.

Mrs. John Taillon of Cornwall was the lucky winner of the quilt and other winners were: Mrs. Flossie Robertson with the door prize; Mrs. Lee Hesson with the birthday prize; Mrs. Ada Gallinger with the lucky chair; Mrs. Tinkess with the lucky cup.

The September meeting of the branch will be held at the home of Mrs. Edna Hall.

High Blood Pressure
Treat it . . . and live.

BSL
BURCHELL SUPPLY LTD

YOUR LOCAL HOME IMPROVEMENT SPECIALIST WILL HAVE A DISPLAY AT:

**Chesterville Agricultural Fair
Friday, Saturday & Sunday
August 26, 27 & 28**

Our Sales Representative, **Allan Stinson** will be there to demonstrate many new energy conserving products. Storm and Prime Windows, Doors, Aluminum Siding with R4 Insulation and Factor by Hunter Douglas Canada Ltd.

Stop and talk with Allan who represents a company with over 40 years experience in home improvements and conservation of energy.

PRO SPORTS UNLIMITED
Back • to • school
with adidas
"In a class by itself"

Adidas Rugger Pants
Adidas Rugger Shirts
Adidas Gym Slippers
In-Store Specials

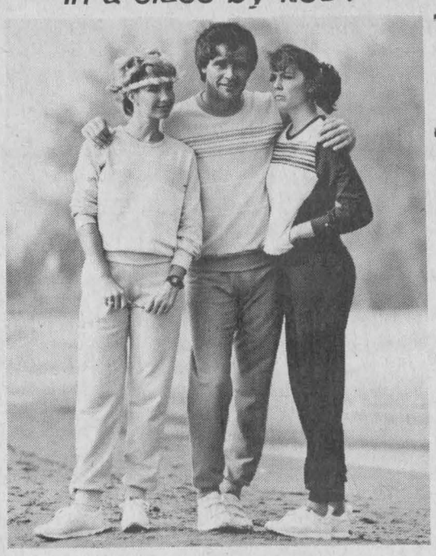

The ultimate choice in mix and match fashion for men and women — now even more attractive in new designer choice systems and colors.

Adidas Gym Bags
Adidas Mexico Shorts
Adidas T-Shirts
Adidas Football Jerseys
In-Store Specials

adidas Back to school specials

Ladies' 'Nancy' NOW ONLY $17.50 SAVE $5.49



Children's Adidas 'Stingray' Sizes 10-13, 1-6 NOW ONLY $14.99 SAVE $5.00

Adidas 'Oregon' Reg. $46.99 NOW ONLY $39.99

Men's 'Summit' Sizes 6-13 NOW ONLY $19.49

Lady 'Boston' Reg. $32.99 NOW ONLY $27.99 SAVE $5.00

10% Off all other regular priced shoes

SALE PRICES IN EFFECT UNTIL SEPTEMBER 3RD OR WHILE QUANTITIES LAST

PRO SPORTS UNLIMITED
493 MAIN ST., WINCHESTER 774-3346
135 PRESCOTT ST., KEMPTVILLE 258-5982

History of local Ag. reps.

(Special) - A copy of a Ph.D. thesis entitled "The Role and Functions of Agricultural Representatives in Stormont, Dundas and Glengarry, 1907-1917" was presented by its author, Dr. Jeannine Poirier, Co-ordinator of the Cornwall Campus of the University of Ottawa to Bert Martin, Principal of St. Lawrence College at Cornwall.

The 510 page document contains a comprehensive history of early agricultural education in the counties, emphasizing the work of four agricultural representatives, W.A. Munro, A.D. Campbell, E.P. Bradt and D.E. MacRae.

The thesis is now available for consultation at the Education Centre Library at Windmill Point in Cornwall, Ontario.

BOY SCOUTS, CUBS AND BEAVERS
REGISTRATION

**MONDAY, SEPTEMBER 12
7PM - 9PM
LEGION HALL**

**EACH: $15.00
Dues - 50 cents per session**

Beavers: Kindergarten - Grade 2. Monday meeting day, 6:30pm at Chesterville Public School.

Cubs: Ages 9 - 11. Tuesday meeting day, 7pm at Chesterville Public School.

Scouts: Ages 12-16. Thursday meeting day, 7:30pm at Scout Hall.

Interested parents are invited to meet group committee members who will be present at registration and ask questions about Beavers, Cubs or Scout activities.

2-3

Join the trend . . . to high fashion at regular prices

Bomber Jackets from $34.95
Stanfield Turtles $12.50
Campus Look from $27.00
High Fashion Shirts & Sweaters
Hooded Tops
Fleece
Sport Socks
Lee Genuine Jeans $34.95
Lee Double Stripe Rugger Pants $32.00
Lee Rugger Pants $29.95
Lee Jean Jackets $39.95



Sweats $9.95
One fantastic style in beautiful colors. This bag is made of fleece material, nylon lined, inside zipper and 2 dog leashes for the shoulder strap. It can be worn on the shoulder or looped onto your belt. Sweats all the way!

Weavers
- A complete selection of new styles in denims. Sizes 5-15.
- A new Contempra style. Size 8-18.

Priced from $35.00

Don't get fleeced when you buy Fleece
INSIST ON THE ORIGINALS by Weavers' new fall styles and colors, one piece and two.
Priced from $29.95

Blouses
By Sweet Baby Jane, Hiroko and Freedom.
from $20.00

Sweaters
From Clothes To You. ..... from $20.00

Fall Bomber Jackets from $25.00

Peter Pan Boots from $39.95

THE COUNTRYBOY "The Complete Man's Shop"
THE COUNTRYGIRL "Rhonda's Place"
Main St., Winchester 774-3341

STOP!
Before you are misled by sale prices . . .
COMPARE OUR REGULAR PRICES.

Our selection changes every day

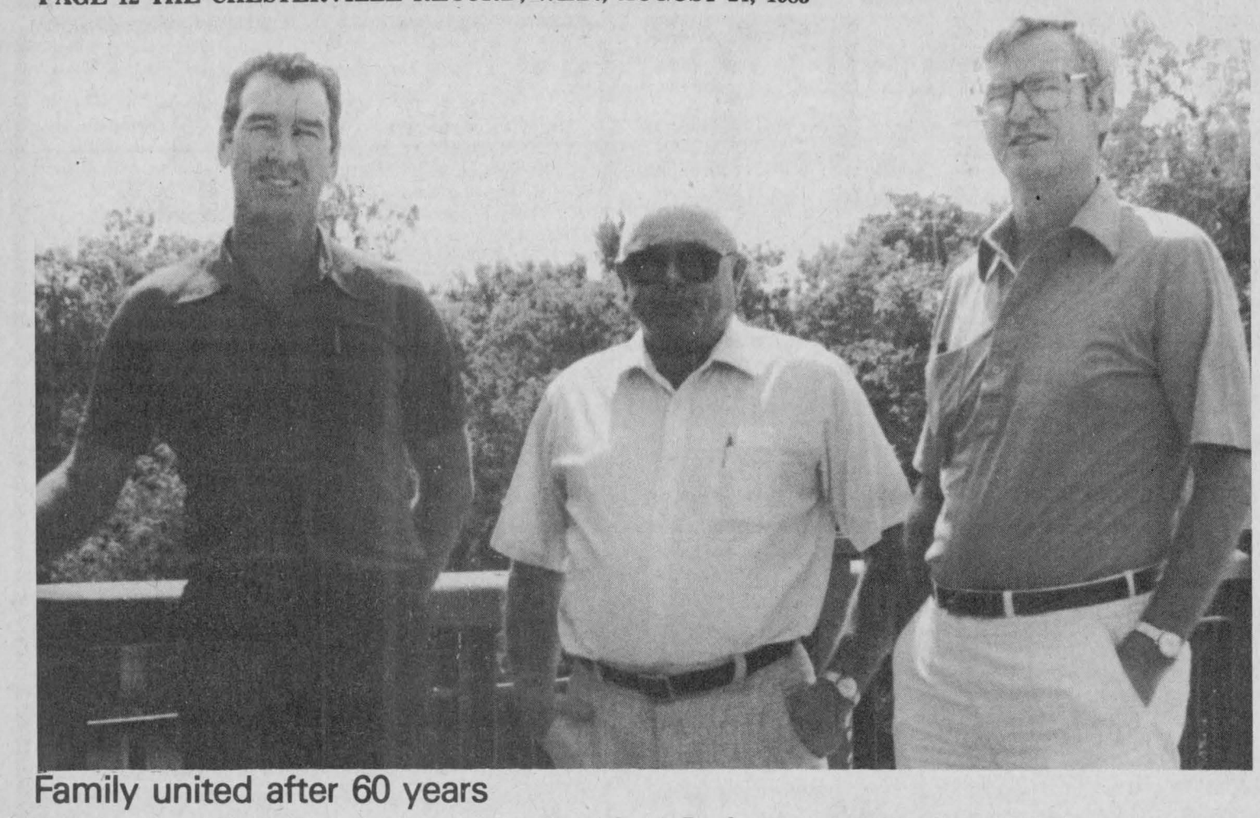

Family united after 60 years

Tom Grady and his family, who farm on the Berwick Road, were hosts this week to Wendell Grady and his wife, Dolores (Moran) from Dunlap, Iowa. Wendell and Tom are both descendants of Dominic Grady and his wife, Margaret Coyne, who immigrated from Ireland and settled on Crown land in Connaught in 1847. Until recently this farm was owned and occupied by the late Ken Murphy. Dominic and Margaret cleared nearly 100 acres of bush and raised a family of 13 before moving on to Dunlap, Iowa in 1881 to live with their second son, Pat Grady. Their eldest son, John D. Grady, stayed in Canada and began farming on the Berwick farm where Tom and his family now reside. The Berwick Road and the Dunlap farms are now both Century Farms. The two Grady families were reunited as a result of a family history which was researched and prepared in 1978 by Allan Grady, Kingston, Ontario. Pictured above from left to right are: Tom Grady, Wendell Grady and Allan Grady.

record photo - maskell

Influx of Quebec apples expected

CHESTERVILLE (Staff) - A federal compensation program of $26.5 million and a five-year income stabilization program for apple growing should heal the damage left by a 1980 killer frost.

The compensation program is designed to re-stock commercial orchards in Nova Scotia, New Brunswick, Quebec and eastern Ontario. The rebate plan applies to existing growers with 4.5 acres of apples or more. It covers the cost of replacing each tree killed by winter damage in 1980-81. Dwarf and semi-dwarf trees purchased from Ontario nurseries in 1982, 1983, and 1984 planting years are also eligible for the rebate.

Approximately 80 per cent of the $26.5 million rebate will go to Quebec apple growers. Many local growers expect the local market to be flooded with cheap Quebec apples in the next seven years.

Steve Rowe, Horticulature Crops Advisor for eastern Ontario, said that Quebec is getting 80 per cent of the compensation because it received at least 80 per cent of injury. "They lost a large portion of their apple industry," he said. Mr. Rowe can foresee that six or seven years from now this area may see an influx of Quebec apples, just as it did in the 1970's. "It's a local problem that may come back to haunt us," he said. "And it's not unique to apples," he noted. "Our market is subject to Quebec flooding with everything from maple syrup to strawberries," he said.

Mr. Rowe does see the five-year income stabilization plan (set up by the Ontario Ministry of Agriculture and Food) as a good program, especially for local growers. "It is insurance to producers especially in this area," he said. The growing conditions in southern Ontario are much more condusive, he said, and they can produce many more applies per acre. "It's a good program to ensure a regular income for apple producers if there is a decline in prices," he said.

The stabilization and tree rebate plans were developed partly in response to concerns expressed by the Ontario Apple Commission. The Commission was among many participants at a two-day conference held last week in Ottawa by Agriculture Canada's marketing services division. Our financial recommendation from the conference was a proposal that five per cent of the government's 1982-83 stabilization payments be diverted to promotion. Agriculture Minister Eugene Whelan said that it was a new suggestion and the department would look into it, "but under current circumstances the idea is unlikely." Ontario Apple Commission Chairman Gerry Long said "we are still desperately looking for some money to finance Canadian apple promotion. So far we have failed to come up with a fool-proof system."

Mr. Long said that the $350-million industry's problem is that each region worked on its own. He said the Ontario industry is in the best shape, chiefly because of the size of the domestic market. The Commission is like a marketing board, but it represents all sectors of the industry. The impetus for the recent conference was a two year study done by Agriculture Canada.

The study showed that 30 per cent of the apples Canadians eat are imported and 20 per cent of those are Granny Smiths, a variety that can't be grown in Canada. About 50 per cent of the imports are Red and Golden Delicious apples from the United States, varieties that are grown in Canada.

The study also showed that Canada imports more than 12 million kilograms of apple juice concentrate a year, which represents about 20 per cent of Canadian production. Since 1965 it was discovered that Canadians have doubled the amount of apple juice they consume.

Canada is a world leader in controlled atmosphere storage, an oxygen limiting system that allows aples to be marketed all year, officials at the conference said. Scientists at government research stations are now trying to develop a green apple that will let Canadian growers compete with the popular Granny Smith. More than 150 representatives of all sectors of the apple industry from producers to consumers met behind closed doors to try to find solutions to surplus production and increasing imports at last week's conference.

Chesterville Rotary

by John Macaulay

For the first time ever, those attending the R.I. Convention in Toronto (in June) could register in advance for the next gathering in 1984, namely the 1984 Rotary International Convention in Birmingham, England. The Birmingham booth in Toronto signed up more than 400 Rotarians as visitors to the 1984 convention to be held June 3-6. Interested? George Countryman is the one to see. He's the club's co-ordinator for Birmingham '84.

Some of the best blind golfers will assemble in Cleveland, Ohio this September 8-9-10, for the 38th annual US Blind Golfers Championship, sponsored by the Rotary Club of Cleveland. It is expected 25 leading contenders will assemble at the Acacia Country Club and the only qualificiation is complete blindness.

More than 16,000 Rotarians from 102 nations gathered at the 74th convention of Rotary International held in Toronto last June 5-8.

Serving the community - seven clubs celebrate 50 years of service this month. Our congratulations to: Australia, New South Wales, Armidale, Victoria and Mildura. In Chile: Lautaro in England, Shipley, Clitheroe Middleton in Sweden Vasteras. Here, we are working on our 46th year of vigorously applying the object of Rotary and to keep Rotary a viable force within the community.

Safety: first, last and always, the watchword of the concerned, who not only practice safety they live it.

On Monday our District Governor Drew Webster paid us his visit and left behind a few thoughts that will require very serious consideration by us all. Governor Drew covered a multitude of subjects in his talk but the most impressive was the status of Rotary in the world. He pointed out the two most important objectives are peace in the world and the elimination of diseases in the world. He emphasized the need for club interchanges and the possibility of Chesterville participating in the exchange of 150 students from France in 1984. He urged participation in district conferences and district assemblies. There will be district conference on Nov. 11-12 and 13 and a district assembly in Cornwall on June 16, 1984. This was a young vibrant, enthusiastic and dedicated Rotarian who as our District Govenor is sure to rejuvenate those who may not live up to giving "Service above Self".

Drew Webster will serve his district well, but what's more important Rotary and the community will be the beneficiary. We thank him for his visit.

Our June attendance was 80.5 per cent July was 78 per cent, not a very good effort for our club.

Next week our meeting will be held at the country estate of Rotarian Fred Cass. If you can't show up - please - make up. Have a good Rotary week!

43 compete in Junior Fair August 19

MOUNTAIN (Staff) - Marjorie Rose of Mountain was the Champion Dairy Showperson at the Dundas Junior Fair on Aug. 19.

Miss Rose placed first among 43 competitors showing Holstein and Ayrshire heifers.

Reserve Champion Dairy Showperson was Mark Smith of Sunnylodge Farms, Chesterville.

Marjorie Rose and Mark Smith placed first and second respectively in the 14 to 17-year-old division.

Results of the dairy showmanship competition were:

Twelve and 13-years-old: first, Darlene Derick; second, Julie Van Wylick; third, Tracey Henderson.

Fourteen to 17-years-old: first, Marjorie Rose; second, Mark Smith; third, Janice Rose.

Eighteen to 29-years-old: first, Lynn Smith; second, Abe Douma; third Greg Holmes.

Eldon Horner, of Ever Stra Farms of Brinston, was the Grand Champion Beef Showperson.



New rural specialist at Cornwall OMAF office

Kathryn Simpson has been appointed as Rural Organizations Specialist (Home Economics), Ontario Minstry of Agriculture and Food for Glengarry and Stormont. Her new duties will be similar to those in her previous position as home economist, including coordination of the 4-H homemaking program, delivery of adult education programs and liaison with rural organizations in the community. She will be working out of the Cornwall office.

the co-operators

Insurance Services

Lyle E. Smith
Sandi Smith
Sales Representatives

Armstrong Place
Box 537
Chesterville, Ontario.
K0C 1H0

Bus.: 448-3300

Life, Auto, Home, Commercial, Farm

THE MOST MODERN CHARTER COACHES IN EASTERN ONTARIO

- Large scenic windows
- Air conditioning
- Wash rooms
- Comfortable reclining seats
- Air ride suspension



AVONMORE
346-2063

"Fully licenced and insured to all points in Canada and the United States"

DELANEY BUS LINES LTD.

NOTICE TO ONTARIO CATTLE OWNERS

An expression of opinion poll

will be held on September 14, 15 and 16, 1983 on whether the Ontario Cattlemen's Association check-off* should be made non-refundable.

The question will be

"Are you in favor of making licence fees (check-off) under the Beef Cattle Marketing Act non-refundable?"

You are eligible to vote if

you owned cattle between June 15, 1981 and June 15, 1983. Before receiving a ballot, voters will be required to complete a Certificate of Qualification (available at polling stations) attesting to eligibility.

Polling stations will be located

at all OMAF County and District Agricultural Representative offices**

Polling hours will be

Wednesday, September 14, 9 a.m. - 4 p.m.
Thursday, September 15, 9 a.m. - 9 p.m.
Friday, September 16, 9 a.m. - 4 p.m.

* one-fifth of one per cent of the value of cattle sold to a slaughtering plant or sold for beef production purposes at an established public auction sale

** And also in the following communities:
Bruce Station (Algoma), Cochrane (Cochrane), Eganville (Renfrew), Englehart (Timiskaming), Tara (Bruce)
Check your local OMAF office for details.

Ontario

Ministry of Agriculture and Food
Dennis Timbrell, Minister
William Davis, Premier

WANTED
USED RIFLES & SHOTGUNS
WE BUY
SELL OR TRADE
L & M GUNS
1 MILE SOUTH OF ST ANDREW'S ON HIGHWAY 138
932-5583

9th Birthday SALE

Sale on Aug. 10 to 31

CARPET Valarta Rubber-Backed
Reg. $11.66 sq. m. or $9.80 sq. yd.
SALE PRICE $10.65 Square metre $8.95 SQ. YD.

CUSHION VINYL Domco
Reg. $5.89 sq. m. or $4.95 sq. yd.
SALE PRICE $4.75 Square metre $3.99 SQ. YD.

GREEN TURF (Exterior)
Reg. $7.08 sq. m. or $5.95 sq. yd.
SALE PRICE $5.94 Square metre $4.99 SQ. YD.



Paint Sundries LESS 15%

Watch for in-store anniversary specials.

Don't miss our Do-It-Yourself Plumbing Section

A STEEL OF A DEAL
EXCHANGE YOUR DULL SAWBLADE FOR A SHARP RECONDITIONED ONE!
Sample exchange prices:
7¼" Combination Rip $3.39
10" Master Combination $6.99
You can only exchange your blade for the same size and type. Sorry we can't accept black or painted blades.
EXCHANGE-A-BLADE

DESA Touch 'n Glow
Kerosene Heaters
by Panasonic

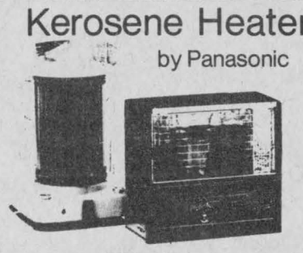

Retail Lumber And Building Supplies
Always A Buy At A Pal Yard
LANNIN LUMBER MART & CONSTRUCTION LTD.



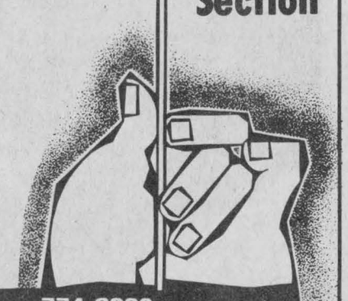

Hwy. 31, South of Winchester 774-2830

STORMONT COUNTY
NEWINGTON, ONT.

COME TO THE FAIR

ADMISSION RATES

Friday Night - Adults $2.00; Public School (under 12) $1.00; Under 6 Free
Saturday - Daytime, Adults $2.00; Cars and Teenagers $1.00; Children under 12, Free.
Saturday Evening - Dance, $5.00 per couple or $3.00 each
Sunday - Adults $2.00; Children under 12 and cars, Free
Monday - Adults $2,00; Cars and Teenagers $1.00; Children Under 12 Free.

Family Fun • Midway
Parade • Demolition Derby
Ball Tournament • Agriculture Arts
Crafts • Sewing • Sheep • Cows • Horses
Prizes • Ribbons • Bingo • 4-H

Bar-B-Q Chicken available on Sunday at 4PM



FRIDAY EVENING
September 2

7:30 P.M.
All Terrain Safety & Skill Competition
8:00 P.M.
Demolition Derby - Local Competitors
Opening - Ball Tournament

Sat., September 3

9:00 A.M.
Ball Tournament
11:00 A.M.
Heavy Horse Show
12:00 NOON
Dairy Cattle Judging
1:00 P.M.
Sheep Judging
Horse Races
Bingo
1:30 P.M.
Parade - All Ages, Prizes
Opening

SATURDAY EVENING

9:00 P.M.
DANCE IN STORMONT HALL
Music by a Dance and Show Band
Tickets: $5.00 per couple, $3.00 Each

Sun., September 4

10:00 A.M.
Interdenominational Open Air Service
Service in Grandstand, weather permitting or in Stormont Hall
11:00 A.M.
Horse Show
12:00 NOON
Ball Tournament
1:00 P.M.
Horseshoe Tournament
Baby Contest in Stormont Hall
2:00 P.M.
Amateur Program
3:00 P.M.
Ten Kilometre Race
4:00 P.M.
Chicken Bar-B-Q

Mon., September 5

4-H DAY
Cattle Judging
4-H Parade of Grand Champions
12:00 NOON
Finals of Ball Tournament
Light Horse Show
Horse Draw
Bingo

SEPTEMBER 2, 3, 4 & 5

Exhibit Hall OPEN for Viewing
Saturday, 10:00 to 6:00
Sunday, 1:00 to 5:00
Monday, 10:00 to 3:00

BENOIT Furniture Ltd.
Crysler — 987-2012

STEWART ELECTRIC HOME HARDWARE
INGLESIDE
537-2733
Home Hardware

Countryman Electric & Country Cake Boutique
Chesterville 448-2474

PETER BABCOCK Surge Dairy Farm Equipment Limited
RR1, FINCH
984-2991
We can make your cows worth more. SURGE

THOMPSON Transport
INGLESIDE — 537-2271

Finch Red & White
Red & White Owner Operated

Roy's GARAGE (GREEN VALLEY) LTD.
We treat you Royally
Pontiac GMC Buick Cadillac
525-2300

JAMIESON CAMPBELL LTD.
PURINA CHOWS
MONKLAND
346-5920

G&J YELLE INC.
IDEAL & BUTLER
FARM EQUIPMENT
CRYSLER — 987-5336

Fred S. COONS INSURANCE Broker Ltd.
85 Queen St.
Chesterville — 448-2398
Farm Home Auto Business

EAST-ONT LAND IMPROVEMENT LTD.
TILE DRAINAGE CONTRACTORS
CHESTERVILLE 448-3074
BERWICK 984-2541

SHORT FARM EQUIP. LTD.
MASSEY FERGUSON SALES & SERVICE
CHESTERVILLE - 448-2375

HOUGH BROS. IMPLEMENTS
FINCH — 984-2622

CO-OP
CHESTERVILLE 448-2377
FINCH 984-2450
CORNWALL 933-4935

THE RECORD

SPORTS



Young riders compete at Avonmore

Hillary Reid, the secretary of Sunday's Hunter Horse Show in Avonmore, said she was pleased with the way the day went. Most of those who entered the competition were from Quebec or from Glengarry County and Mrs. Reid said there doesn't seem to be as many entries from the local area as there used to be. Cornwall's Holly Hill Farm was the only local winner. Smacky Bar, with Fiona MacDonnell as rider, won the large working hunter pony class and Holly Hill Farm's Graham won the reserve in the low working hunter class. Linda Amell rode Graham in that class. record photo - hayes

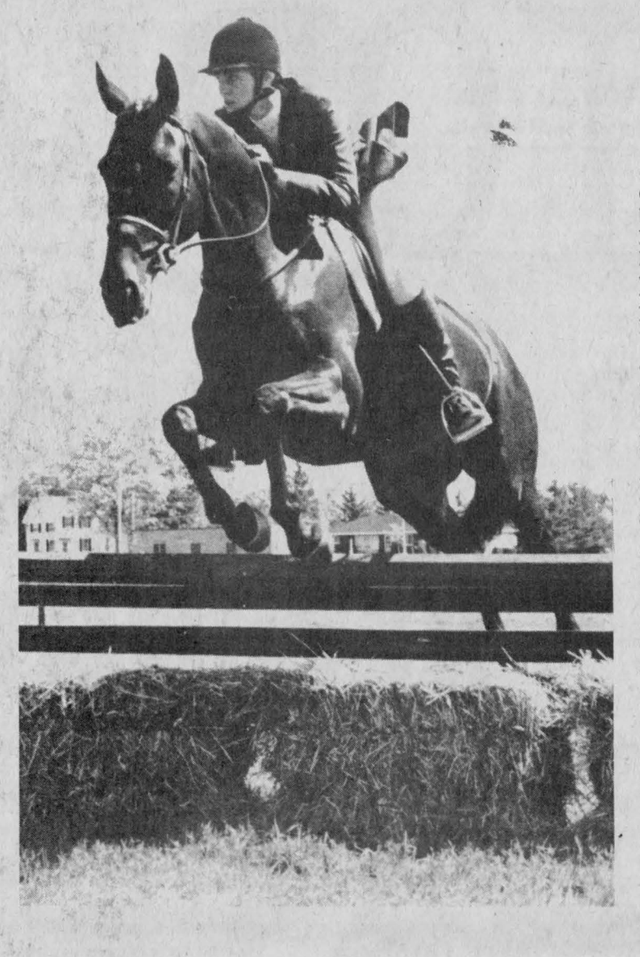

Former sports ed. moving to Malawi

CHESTERVILLE (Staff) - The Chesterville Record said goodbye to our sports editor on Friday. Erica Usher, is off to hunt the wild game in Malawi, where she and her husband, David, have accepted a two-year posting to work.

The Ushers moved to Winchester in January, after returning from teaching for two years in Nigeria, on the coast of West Africa. Now, with barely a year's rest in Canada, they are off to Africa again, this time to Malawi, a country in the south-east section of the continent.

Instead of teaching, Mr. and Mrs. Usher will be involved in the administrative side of the volunteer program operated in that country by the World University Service of Canada (WUSC), a non-governmental organization offering services to developing countries. Mr. Usher will be the Field Director in charge of the program in Malawi.

"David's job will be most challenging", said Mrs. Usher. "He will be WUSC's representative in the field, making sure all the volunteers needs are attended to, finding new postings for new volunteers, developing contacts to ease the running of the program and generally looking after all the little administrative details involved in any organization."

"Fortunately his job will involve a lot of travel," she continued. "He will have to visit each volunteer at their postings at least once a month or so, and there will be volunteers in most parts of the country."

Another aspect of the position is to administer aid funds allocated to Malawi by the Canadian International Development Agency (CIDA). This is the area Mrs. Usher will be working in her capacity as Administrative Assistant.

"I am really excited about that aspect of my job," declared Mrs. Usher. "I will be investigating possible projects that require funds - small grassroots projects like the building of a school library, or digging a well in a village. Once I verify the need for a project I apply for funds to the Canadian High Commission in Lusaka. I believe I'll have a budget of about $200,000 each year that I'll have to spend. It sounds like a very rewarding job."

The Usher's life in Malawi will be quite different from their life in Canada or even Nigeria. They will be arriving to a two-bedroom house in Lilongwe, Malawi's capital city, furnished with all the necessities right down to the pots and pans. They will also have a cook, who will clean and do laundry as well.

"I am really going to be spoiled," laughed Mrs. Usher. "I don't know what I'll do in two years time when I get home and have to cook again."

According to all those the Ushers have spoken to about the country, Malawi is a beautiful place to live. It is a small inland country surrounded by Mozambique, Zambia and Tanzania. One of the most attractive aspects of the country is the fresh-water lake that runs almost the length of the country and provides beaches and resorts for relaxing on week-ends and holidays.

Mr. Usher will be leaving the country next Tuesday with seven volunteer teachers who will be starting their two-year postings at the same time. His wife will follow in September after arranging all their business matters here in Canada.

"I'm really looking forward to going," she said. "It's going to be quite an adventure for both of us. But there is no question - I always look forward to coming home, too."

J.J. Ellis aces eighth at CG

(Special) - 15-year-old J.J. Ellis of Winchester has become the second golfer to see the 95-yard eighth hole at Cedar Glen this year. Ellis teed off with his 9 iron and overcame the odds put forth by a broken hand to accomplish the feat every golfer strives for. Playing partners at the time were Tim Grose and Sean Bond.

Pete Brown and Bob Vanasse finished the final round of men's match play on August 15th. Vanasse showed no sign of being taxed by his victory in 'C' class in the club championship the previous day and emerged the victor in the contest. Congratulations are extended to Bob on his victory.

Lloyd Guy fired a two over par 37 to eke out a one stroke lead over Jeff Casselman and claim first low gross in 'B' class on men's night. Bev Barkley took first low net by a narrow margin over Brad Mayhew.

In 'C' class, Bill Lloyd earned a 42 to Carl Robinson's 43 to grab first low gross while Bob Miltimore and Glen Vasey has the two lowest net scores.

Also snatching first low gross by a one stroke lead was Claire McIntosh. He shot a 47 to beat Stephen McMillan's 48. Erik Thompson took first low net in 'D' while second net went to Wally Jennings.

Gary McMillan turned in a par 35 to take top honors in 'A' class. First low net went to Francis Barkley. Second low gross and net were claimed by Rick Barkley and Don McMillan respectively.

On ladies night, Glenna MacIntosh sailed to victory in 'A' class with a 48. 'B' class honors went to Edie Whitteker who turned in a 62 while Debbie Disheau's 71 was good enough to lead the 'C' class golfers. Linda Robinson headed up the 'D' class golfers with an 81.

Hidden scores for the evening were claimed by Shirley McEvoy, Kay Helmer, Shirley Carruthers, Heather Vanasse, and Theresa Masterson.

A large crowd turned up on Saturday to make Sealtest Day very successful. In the ladies division, Eunice Munro won first low gross and Wendy Hyndman had first low net. Second low gross went to Glenna Mac Intosh and Lila McMillan took second net.

Roger Simoreau led the male field to wind up with first low gross and narrowly beat Gary Munro. Jeff DeRue took first low net and second went to Brian Singleton.

Chips and Putts

...The Ladies Club Championship will be played on Wednesday, August 31 and will be followed by a steak dinner. There will be trophies for winners in all classes as well as gross and net prizes.

...Entries are now being accepted for the 11th annual Cedar Glen Open. The date is Monday September 5 and cost is $12 for members while non-members pay $15.

Turpin takes lead over Williamsburg

WILLIAMSBURG (Staff) - The Williamsburg Pioneers dropped a pair of games to Ottawa Turpin last week, leaving Turpin with a 3-2 edge in games in their best of seven Ottawa Metro Fastball League semi-final series.

Last Tuesday, Dave Dixon twirled a gem in leading Turpin to a 3-1 victory. The former Cardinal Pats righthander gave up four hits but struck out an awesome total of 16 batters.

Chris Bresee, another former Pat, led off with a walk in the bottom of the first and scored on Jack Martin's double to give the Ottawa club a 1-0 lead.

Bruce Casselman rode Dixie over the fence in the top of the second inning for a home run but the pitching of Dixie held the Pioneers off the scoreboard for the rest of the game.

Brian Stevenson homered in the fourth and Jack Martin added one in the fifth to complete the Turpin scoring.

Dixie struck out 16 for the win and gave up for hits. Jim Morrell took the loss, striking out two and yielding six hits.

Turpin took the series lead the following evening in Williamsburg with a convincing 7-2 victory.

Bruce Casselman singled and scored in the second to give the Pioneers a 1-0 lead. In the top of the third inning, Turpin erased the lead as Dean Holmes and Jack Martin scored runs.

Williamsburg tied the score in the fourth when Casselman scored his second run of the ball game, but Turpin pulled away with back-to-back homers from Martin and Stevenson. Stevenson added a three-run shot in the seventh to ice the victory with Turpin holding a 7-2 lead.

Chris Bresee was the winning pitcher, giving up two runs on six hits while striking out four in four innings of work. Dixie earned the save, striking out four in three innings. Ted Hoy took the loss for Williamsburg, hurling 4 and one-third innings giving up five runs and six hits. Dan Hogaboam pitched the other 2 and two-thirds innings, allowing two runs on five hits. Both pitchers struck out two batters.

The sixth game was scheduled for last night in Ottawa but no score was available at press time.

Russell dominates Moose Creek meet

MOOSE CREEK (Staff) - The Moose Creek Recreation Association hosted a swim meet on Saturday and although it was originally slated to be a six team event, teams from Russell, Prescott and Moose Creek competed in the three team meet which ended at 2:30pm Saturday.

Russell was clearly the dominant team of the event, taking first place overall with 481 points. Prescott finished with 347 while Moose Creek earned 253.

In the 8 and under division, Mike Thomas of Prescott and Catherine Hayward of Russell were the medal winners. Thomas won the backstroke and breaststroke, while Mandall Dignard of Russell won the freestyle event. Hayward was a winner in three races, the freestyle, breaststroke and butterfly. Cindy Scott of Moose Creek won the backstroke.

The 9 and 10 year old division saw Prescott's Anne Gillard and Russell's Dale Drevnok winning medals. Both swimmers won backstroke races in their respective categories. Jeremy House and Nicolas Dignard, both of Russell, won the boy's freestyle and breaststroke events while Diana Hayward of Russell, Marcia Jones of Prescott, and Jennifer Durant of Prescott won the girl's 9 and 10 freestyle, breaststroke and butterfly races.

In the 11 and 12 year old division, Steve Birnie of Prescott swam to three victories, earning the boy's medal. Birnie won the freestyle, breaststroke and butterfly, with Robbie Theoret of Moose Creek winning the backstroke. Jennifer Mondoux of Russell won the girl's medal with victories in the breaststroke and butterfly. Christie Gaylord of Prescott won the backstroke and Chaundra Webster of Russell won the freestyle race.

Mike Row and Stuart Birnie, both of Prescott, won two races each in the boy's 13 and 14 division to tie for the individual medal honours. Row won the individual medley and the breaststroke while Birnie won the freestyle and butterfly. Paul Gillard, also of Prescott, won the backstroke.

Tracey McVey and Karen Mondoux, both of Russell, were the top 13 and 14 year old girls. Mondoux won the individual medley and the butterfly with McVey swimming to first place in the freestyle and breaststroke. Patti Scott of Moose Creek won the backstroke.

In the girl's 15 and over division, Stacey Hayward of Russell edged out teammate Fran Herzig for medal honours. Hayward won the butterfly, medley, and the backstroke while Herzig won the freestyle and backstroke.

The East Regional Meet was held in Ottawa yesterday, thus concluding the swimming season for all of the teams in Eastern Ontario.

New motocross track gets good test

GARTREE PARK (Staff) - The Canadian Motocross Association race meeting, held Saturday August 20 at Gartree Park, saw the newly extended track fully tested. The hot and windy conditions provided fast racing on the now one mile long track.

The three eastern Ontario racers who placed second in their respective classes in the recent National Championships each won their classes at Gartree Park.

Chris Shipclark of Stittsville, despite being forced into second place in the first moto because of reduced speed from a flat rear tire with only two laps left to go, easily won his second moto to win the Schoolboy 'A' class overall.

Gary Burge of Hawkesbury, riding a 125cc, won his race, as did his brother Wayne, riding a 250cc.

In the senior class a fiercely fought battle between two local racers, Mike Cummins of Morrisburg and Steve Morris, Martintown, saw a strong contingent of Quebec riders pushed out of the scene. With each of the local riders winning one moto it was left for Morris to be named the winner by virtue of his taking the second moto.

In the Schoolboy 'B' Class, sponsored by Best Western New Parkway Inn, Stephan Legault of Gatineau was first, Glen Steele of Gloucester was second and Kevin Nixon of Ottawa third. Legault and Steele were both riding Kawasaki bikes while Nixon was perched atop a Yamaha.

In the Schoolboy 'A' Class, Shipclark was the winner riding a Yamaha. Jim Kolman of Cumberland and Helmut Sartarelli of St. Hypollite, Que., were second and third, both riding Hondas. Morbern Industries of Cornwall sponsored that class.

Woodmac Services of Cornwall sponsored the Junior 125 Class, and Gary Burge, riding a Suzuki, won the class. Richard Clarke of North Gower, driving a Honda, was second while Kingston's Andy Bonvie drove his Suzuki to third.

The Junior 240 Class, sponsored by Motosport Plus, Ottawa, had Wayne Burge of Hawkesbury winning. Ron York of Ottawa and Richard Genereux of Drummondville, Que., drove their Hondas to second and third places respectively.

In the Senior Class sponsored by Ray Gillis PetroCan, Cornwall, Martintown's Steve Morris was the winner driving a Honda. Mike Cummins of Morrisburg was second on a Yamaha, while Brian Kenmer of Niagara Falls, driving a Maico, was third.

The next race scheduled for Gartree Park is Saturday at 1pm.

ND United scores close 5-4 win over Osnabruck

OSNABRUCK CENTRE (Staff) - Despite the fact they were down a few players, North Dundas United retained their undefeated standings against Osnabruck last Wednesday evening in the Cornwall and District Soccer Association match at La Citadelle.

"There was never any doubt as to who would win," affirmed Gerry McBain, veteran player for North Dundas. "We didn't play too well, but we outplayed them and got way ahead before they scored."

The score was 2-0 for North Dundas at the end of the first half. It didn't help matters when Osnabruck was handed a penalty which Oliver Bartsch nearly kicked past Osnabruck's goaltender to add another point to his team's score.

Osnabruck came back in the second half after North Dundas let their defences down slightly with such a large lead, to score four goals on NDU's goalie, but North Dundas was able to retain their lead throughout the match and come to a 5-4 finale.

Cliff Bartsch and Kirt Blattner each put away two goals while Oliver Bartsch looked after the penalty kick for the fith.

North Dundas has met Osnabruck twice this season, the first time early in June when NDU hosted them for a 10-2 victory at North Dundas District High School's soccer field. The second meeting was during the mid-season knock-out where North Dundas came away with a 5-2 victory.

North Dundas' next match is on home turf against Cornwall City I, tonight (Wednesday) at 6pm.

Ball hockey "winds down" for play-offs

CHESTERVILLE (Staff) - There was a feeling of general disinterest in the final night of regular season play in the Chesterville Men's Ball Hockey League last Wednesday, when only one out of three scheduled games was played.

A.J.'s and the Chargers were on the ice for the first match and played it out to the end. In the contest between the Odd Squad and the Raiders, the Squad won by default as not enough Raiders showed up to make a team.

The third game of the evening was a no-show on the part of both teams.

The only scheduled match played ended in a 1-1 tie. A.J.'s showed their good sportsmanship by playing out the regular season games even though they were so far down in the standings.

The underdogs scored first with 4:23 remaining in the second frame after Mike Hoogeveen picked the ball up from Greg Kelly and Barry Feeley for the goal.

With less than half a minute to play in the period, Neil Kittle evened up the score after being set up by Jeff Van Moorsel and Scott Richards. The tie remained unbroken.

Steve Droppo and Pat Brugmans were in nets.

The 8pm match between the Odd Squad and the Raiders was defaulted in favour of the Odd Squad who consented to play a pick-up match by putting some of their players in the Raider's box. The Squad kept the points for the win which entrenched them firmly in first place in league standings, a spot which the Chargers had jealously guarded since early in the season.

The Chargers ended up in second, with 18 points, three points out of first. The Bruisers and the Comets are tied in third with 15, the Raiders placed fifth with 12, and A.J.'s bring up the rear with seven points.

Top scorer this season was Darin Kelly, of the Chargers, who scored 13 goals with eight assists for a total of 21 points. Darin was tied for first spot with the Comet's Ken Shay who notched 10 goals and 11 assists.

The league players will take a one week break, after which the semi-finals begin. The Odd Squad meet the Comets and the Chargers challenge the Bruisers in the best two of three games series, starting Aug. 31 at 7pm.

Squirt softball finals underway

(Staff) - Semi-final play in the Osnabruck and District Squirt Boys Softball League has been completed with Winchester knocking off Ingleside and Finch defeating Berwick. The finals in the squirt league were scheduled to begin last night in Winchester, but no score was available at press time. Tonight in Finch, the second game of the best of five series is scheduled, Finch finished the regular season in first place while Winchester was second.

Royals first draft pick defects to Portland

by Fred Pletsch

As Cornwall Royals management officials put the finishing touches on training camp preparations they were rolled and checked by their first draft choice.

Although merely confirming hot dispatches off the rumour treadmill, 17-year-old Jeff Rohlicek of Chicago still shocked the team by announcing he'll play in the Western Hockey League this season. As the 6-foot centre put it to a Cornwall sportswriter in his midwestern drawl, "Ah'l be playin' in Poe-lun this season," meaning Portland, Oregon.

Royals president Paul Emard calls the youngster's decision "unethical." In an early summer visit to the Seaway Valley, Rohlicek's father told a press conference that if his son were to play major junior hockey it would be in Cornwall.

That's exactly what the Royals were banking on when they made him the 8th choice overall in May's O.H.L. midget draft. Schooling is the main reason given by Rohlicek for his change of heart.

Rohlicek says he's simply decided to stick with the American school system. He adds he's been assured the financially strong Portland squad will fly to Winnipeg and work its' way back west to minimize time away from school. The W.H.L.,which takes in an area from the Pacific Ocean to Winnipeg, is notorious for its three week long road trips.

Rohlicek, a left-handed shooter, terrorized goalies in his Chicago-area Junior 'A' league last season totalling 57 goals and 71 assists in just 35 games. Scouts say he wouldn't have been a big star in his first year with Cornwall but the potential for stardom and a shot at the N.H.L. is definitely there with the right tutoring.

You lose some and you win some. If the Royals can coax its 4th-round selection, Mike Stapleton, into sticking around, he may make fans forget all about what's his name - that kid from Chicago.

The name should be familiar because Mike has good hockey bloodlines. His father, Pat starred in the N.H.L. with Chicago and later served as player-coach of the World Hockey Association's Cougars in that same city. Mike is a 5 foot-9 inch, 165-pound player who placed 3rd in his Junior 'B' league in scoring with 44 goals and 43 assists in 47 games while skating with the Strathroy Blades.

Rated much higher in the draft than 53rd overall, many clubs passed on Mike because he hasn't made a firm decision on numerous scholarship offers, including one from hockey power Michigan State.

Accepting a scholarship would mean another year of Junior 'B' and the Royals are hoping the lure of major junior and the quickest route to a professional career is irrestible. At last word, Mike is planning to attend training camp, but beyond that there are no guarantees.

With the emphasis on speed and skill in the game compared to brawn and brute force, the Royals would dearly love to land this 17-year old blue-chipper.

ROYAL EDICTS At last count, 33 players were to show for medicals when camp opens August 27th...Royals' exhibition schedule lists 8 games beginning September 4th in Granby against the Quebec major junior league entry...Royals begin playing for real Sunday September 25th on the road against the defending O.H.L.-champion Oshawa Generals...Royals 6th-round pick, 6'1" defenceman Mike Arthur is the brother of Fred who was on Cornwall's Memorial Cup team in 1980 and '81...trainer Steve Ouderkirk has put in the order for 60 dozen hockey sticks, without a few breaks they'll last until February...

Chesterville Men's Ball Hockey League
Top Scorers

1. Darin Kelly (Chargers)	13 - 8 (21)
1. Ken Shay (Comets)	10 - 11 (21)
3. Scott Richards (Chargers)	7 - 12 (19)
4. Pat Imrie (Comets)	8 - 6 (14)
4. Neil Kittle (Chargers)	8 - 6 (14)
4. Terry Barkley (Bruisers)	10 - 4 (14)
7. Dave Arnold (Odd Squad)	9 - 4 (13)
8. Rudy Grisel (Raiders)	4 - 8 (12)
9. Kelvin Rainey (Raiders)	7 - 4 (11)
9. Dwayne Fawcett (Comets)	6 - 5 (11)

Chesterville Men's Ball Hockey League
Action Last Week:
A.J.'s 1, Chargers 1
Odd Squad 1, Raiders 0 (default)
Comets 0, Bruisers 0 (not played)

	W	L	T	GF	GA	PTS
Odd Squad	9	3	3	24	27	21
Chargers	8	5	2	43	26	18
Bruisers	6	5	3	30	37	15
Comets	7	6	1	39	38	15
Raiders	4	6	4	37	43	12
A.J.'s	3	11	1	26	45	7

Sports comment

Jeffrey Morris



On Monday, it was made public that Canadian weightlifters Guy Greavette and Michel Viau were stripped of their Pan-American Games medals for illegal use of anabolic steroids.

Stripping the athletes of the medals was justified, and the pair of athletes should be punished for their actions.

Greavette, a native of New Westminster, B.C., had earned two gold medals and a silver for his efforts while Viau, from St. Stanislas, Que., had two bronze medals. Cuban lifters Daniel Nunez and Alberto Blanco each lost three gold medals.

In Canadian society, not much is known about anabolic steroids, and people associate the drug with 230 lb. East European female speed skaters and shot putters. The Canadian media had always avoided discussing the use of steroids by Canadian athletes, feeling that it would tarnish their clean-cut, heroic image. What would happen to the youth of Canada if somebody like Wayne Gretzky or Gary Carter had a drug addiction and went public with it?

The use of steroids is wide in professional football, and at the collegiate level as well. Often, the player can obtain the drugs through the team.

What the players want steroids for is to increase the number of muscle fibers the person has. The athlete in turn becomes stronger. Female track and field athletes, not just in East Germany either, also use the steroids and some even take male hormone pills. If the athlete stops taking the drugs six to eight weeks before competition, they will not show up on the tests.

What is not well known about steroids, though, is the extent in which they harm the human body. The area of the body most affected is the liver. Liver cell tumors, sclerosis, cancer and jaundice are many of the highly possible results from taking the drugs. They have also been known to cause forms of premature heart disease. Another side affect that is caused by the drug is sexual impotency.

It is just not worth it for an athlete to mess his entire life up just to be able to bench press 150 pounds more. He is endangering his life, he will never be able to have a family, steroids have caused psychological problems to athletes, and it is illegal. It just depends how badly the athlete wants to wear a piece of gold around his neck and get his name in all of the newspapers.

Yesterday, a group of 12 athletes from the United States all left for home shortly before track and field competition got under way. It would not be too far off in assuming that the Americans that quit the team were also involved with anobolic steroids and did not want to put their country to shame. They only put themselves to shame and are letting the people of the United States down.

Greavette and Viau, along with all other athletes who have been or will be caught taking the drugs during the games, deserve stiff punishment. Testing is usually made by selecting the medal winners and two random athletes, but every athlete should be tested. They should be banned from international competition for at least a two year period for using the drugs. This way, maybe young athletes that do not know better will not be led down an immoral false path of myths and lies.

The Canadian men's basketball team, also competing at the games in Venezuela, suffered a stunning loss that will hurt them tremendously.

In July, the team posted an upset victory over U.S.A. to win the gold medal at the World Student Games in Edmonton. The victory came through hard defence, good rebounding, and the ball handling abilities of Eli Pasquali.

Pasquali, a western Ontario native who attends school at the University of Victoria in British Columbia, was labelled as the next Earl Munroe at the games in Edmonton. The 6'0", 165 lb. guard was the man who constantly kept the Canadian team out of danger, dribbling rings around the full-court press thrown by the American team.

However, in Sunday's loss to Argentina, Canada lost the services of Pasquali as he broke a thumb. The next week will see just how strongly the loss of Pasquali will effect the team.

Competition in three divisions at Berwick weekend tourney

BERWICK (Staff) - The 11th Annual Berwick Fastball Tournament will take place this weekend beginning Friday night in Berwick with teams competing in three divisions.

In the town league division, teams will be representing Winchester, Finch, Crysler, Metcalfe, Moose Creek, Ingleside, Goldfield and Dunbar. The tournament champion will win $400 with the 'A' runner-up and the 'B' champion each earning $175.

In the Intermediate division, there is still one team needed to complete the draw. As of now, the seven teams competing for the $800 first prize are Berwick, Peter's Car Radio of Ottawa, Johnstown Counts, Williamsburg Dodgers, United Auto Parts of Ottawa, Cornwall Fifth Wheel and Russell. The 'A' runner-up and the 'B' champion will each earn $300 for their efforts.

The ladies division of the tournament is also one team short of a full draw. As of now, the tournament will feature teams from Finch, Crysler, Mountain, Charlie's Sports Shop of Cornwall, Levi's of Cornwall, Apple Hill, Johnstown, Cardinal and Kanaans of Ottawa. The tournament champions will win $400 with the runner-up and 'B' champs each earning $175.

Trophies have been donated by Molson for each of the three divisions. The winning team, Most Valuable Player and Most Valuable Pitcher in each division will take home trophies. The Finch Lions will be holding a beer garden with a chicken barbecue on Sunday. On Sunday morning, the Berwick Women's Institute is holding a breakfast at the Berwick Hall.

The gate admission is $1.50 both Friday and Saturday and $2 on Sunday. The tournament convenors are Lyall Ouderkirk 984-2657 and Don Foster, 984-2069.

Williamstown hosts power skating, conditioning course

WILLIAMSTOWN (Staff) - After it's second successful year in Cornwall last summer, the Power Skating and Conditioning Course will be offered this year at the Charlottenburg Recreation Centre in Williamstown from Mon., Sept. 12 through Sat., Sept. 17.

According to its Head Instructor, Rick Ladouceur, power skating and conditioning will prove to be invaluable to hockey players who take the course.

In the power skating course students are taught how to use their skate edges properly, and to develop more power in their skating. Proper use of legs, and upper body movements will be stressed along with starting, stopping and turning methods.

There is a gradual conditioning over the week through the use of drills and exercises to prepare students for the upcoming hockey season. This conditioning will be geared to the different levels of participants in the course.

The course will be divided into two units - children age six to 10 making up one unit, and 11-16 year olds will make up the other.

Head Instructor Rick Ladouceur has successfully taught Power Skating in Alexandria prior to running the program in Cornwall. Both himself and his co-instructor, Mike Groulx, have their Level III Coaching Certificates and experience coaching Travelling Teams in the Cornwall Minor Hockey Association. All junior instructors who will be on the ice, have worked with the program last year, and have many years experience playing hockey on the CMHA Travelling Teams.

For more information, or to register, contact Rick Ladouceur at 525-1493.

Sports Calendar

WEDNESAY, AUGUST 24

SOCCER — Action in the Cornwall and District Soccer Association first division matches up North Dundas United and Cornwall City I. The game will be played at North Dundas District High School beginning at 6:30pm.

FRIDAY, AUGUST 26

BERWICK FASTBALL TOURNAMENT — The three-day fastball tournament begins tonight in Berwick. Play will take place in town league, ladies and intermediate divisions. Admission is $1.50 Friday.

SATURDAY, AUGUST 27

BERWICK FASTBALL TOURNAMENT — Continues all day Saturday. Admission is $1.50.

SUNDAY, AUGUST 28

BERWICK FASTBALL TOURNAMENT — Winds down. Admission is $2 at the gate. There is also a Chicken BBQ, breakfast served at the Hall and a beer garden at the tournament on Sunday.

COMING EVENTS

FASTBALL TOURNAMENT — An Intermediate House League Fastball Tournament will be held in Brockville Sept. 24, 25. To register call 345-0123 or write: Appliance World, 25 Perth St., Brockville, K6V 5C3.

E.F. NEVILLE & SONS
— TRUCK & BACKHOE RENTALS
— SAND & GRAVEL
FINCH
984-2849 984-2427

FOR ALL YOUR ELECTRICAL NEEDS CALL
D. B. ELECTRIC
— Commercial & Residential Wiring
— Electric Heating
— Free Estimates
DOUG BAKER FINCH — 984-2287

PRO SPORTS UNLIMITED
WINCHESTER 774-3346 KEMPTVILLE 258-5982
CCM Bauer
SUPREME 100 JUNIOR & SENIOR
SUPER TACKS & TACKS
COOPERALLS IN STOCK

CARL'S RADIO & TV
DEALER IN
PANASONIC — MAYTAG — ADMIRAL
FINCH — 984-2050

JAMIESON CAMPBELL LIMITED
PURINA FEEDS FARM SUPPLIES
MONKLAND — 346-5920

G&R SPORTING SUPPLIES
FOR CUSTOM UNIFORMS & JACKETS
30 WALES DRIVE
INGLESIDE — 537-8226

EUGENE VANIER & SONS FARM SERVICE
COMBINING, Small Grains, Corn, Etc.
SWATHING — SILO FILLING
BERWICK — 984-2676

RAYMOND PROVOST & SON CARTAGE CO. LTD.
BACKHOE & TRUCKS
SAND • GRAVEL
TOP SOIL
CRYSLER — 987-2118

Compliments of
RECREATION DEPT.
Village of Chesterville

Ted MORAN & Sons
— Equipment Rentals
Sand — Gravel — Fill
Topsoil
Licenced Septic Bed Installations
FINCH 984-2363

POWER PAK DISCO
MUSIC TO SET THE MOOD
For Bookings Call: Jeff or John
448-2981

RON'S SERVICE SHOP
YAMAHA MOTORCYCLES
MOOSE CREEK — 538-2887

FINCH PIZZERIA
Specializing in Italian Food
FULL COURSE MEALS
NOW FULLY LICENCED
Open 7 Days a Week
5 A.M. - 10 P.M.
984-2605

You can rent this space for $2.50 a week

Cindy Martin-Hrycak
Barrister, Solicitor & Notary
Hours
Afternoons - 1pm-5pm
Evenings - 6pm-9pm
VICTORIA ST. FINCH (613) 984-2759

Winchester Tours & Travel Agency Ltd.
520 St. Lawrence Street Box 340 Winchester K0C 2K0
Telephone 613 774 2424
Outside Agent Russell area
MARILYN SULLIVAN — 445-2017

MONAST'S HAULAGE & EQUIPMENT RENTALS
TRUCKING — BACKHOE
DOZER — TRACK LOADER
Pit-Run Gravel — Fill
Sand — Topsoil
Excavating
CHESTERVILLE 448-2856 — 448-2168

ROBERT LALONDE CONSTRUCTION
CABINETS • SIDING
REMODELLING
MOREWOOD — 448-2290

SULLIVAN BROS.
Hy-Hoe 1¼ Yard
Foundations, Building Moving
Dozers, Loaders, Trucks
Septic Tank & Bed Installations
In Business Since 1950
CHESTERVILLE — 448-2332

GORDON ROSS
AUCTIONEER
28 Maple St. — Ingleside
Phone before 8am or after 6pm
537-2289

THE COUNTRYBOY
The Complete Man's Shop
WINCHESTER 774-3341

JOHN'S CONSTRUCTION
Homes, Farm Buildings, Roofs, Siding, Decks & Renovations
John Kurvink
MOREWOOD — 448-2683

LANNIN'S GARAGE
General Repairs Tune-Ups
WELDING
CHESTERVILLE — 448-2361

MACHINE SHOP
MACHINING — WELDING
FABRICATING
HANS SIEGENTHALER
RR2 (Elma)
CHESTERVILLE 448-3217

Nestlé
(Division Of Nestle Enterprises Limited)
CHESTERVILLE

Century 21
McIntosh & Proulx
WINCHESTER — 774-3990

MOJO'S DISCO
MUSIC FOR ALL OCCASIONS CALL:
VINCE COUSINEAU
448-2233

BLAINE'S DISCO
• GOOD SOUND • GOOD TIMES
• GOOD MUSIC
MUSIC OF ALL TYPES FOR ALL AGES FOR ALL OCCASIONS
Over 10 years in the business
FOR BOOKINGS CALL:
BLAINE SYMONDS 824-9926 820-0001
GARY GALLINGER 448-2742

CUSTOM WELDING
Hay Feeders, Gates, Calf Pens
Farrowing Crates, Small Repairs, etc., etc.
— IAN MacMILLAN —
FINCH, ONT.
R.R. # 2, K0C 1K0 (613) 984-2218

NEIL FLEGG
CARTAGE
SAND, GRAVEL & TOPSOIL
TRUCK & BACKHOE RENTALS
LICENCED SEPTIC BED INSTALLATIONS
NEWINGTON — 984-2513

R.R. 3 CHESTERVILLE 613-448-2950 K0C 1H0
Cecil van Wylick
DRYWALL
FREE ESTIMATES
Drywall, Decorative Stucco, Decorative Ceilings
Repairs, Plaster Repairs

HE & SHE HAIRSTYLING
Moulinette Road
LONG SAULT — 534-2646
HOURS
Mon. - Wed., 9-6
Thurs. & Fri., 9-8
Saturday, 9-1

JOE CHAMBERS WELDING
PORTABLE
General Fab, Repair and Buildup
Oxy-Acetylene, Stick, & Tig
R.R. 3, CHESTERVILLE, ONT. K0C 1H0 448-2043

LOUIS' RESTAURANT
TAKE OUT PIZZA
CHESTERVILLE — 448-2051

ROGER SALMON
Masonry Contractor
BLOCKS — STONE — BRICKS
CEMENT WORK
TOPSOIL — SAND — GRAVEL
BACKHOE & DUMP TRUCK SERVICES
RR1, K0C 1H0 Chesterville, Ont. Phone 448-3683

CRAIG CARRUTHERS
FARM FIELD FENCE
Backhoe Rental — Lot Fencing
Fence Contracting
448-3480 MOREWOOD, ONT.

VanKessel CONSTRUCTION 448-2832
CHESTERVILLE
• CUSTOM-BUILT HOMES
• ADDITIONS
• RENOVATIONS
• REC ROOMS
• CEMENT FLOORS
• BACKHOE SERVICE
Peter VanKessel
HUDAC NEW HOME WARRANTY PROGRAM

Earl's Meats Ltd.
Custom Slaughtering
CHESTERVILLE — 448-2324

EDSEL BYERS FARM EQUIPMENT
Uebler
Auto. Feeding Machines
New Mixing Carts
Sales - Parts - Service
774-3340 — 774-2168

You can rent this space for only $2.50 per wk

Visit
MANE-WING STUDIO
R.R. 2, Ingleside, Ontario
LIBBY PETERSON
Phone 537-2685
Painting, Pottery and Sculpture
Open May - December
[January to May by appointment only.]

BROWNLEE FUNERAL HOME
FINCH
AMBULANCE SERVICE
984-2234

FORD 1983 PICKUP F-100
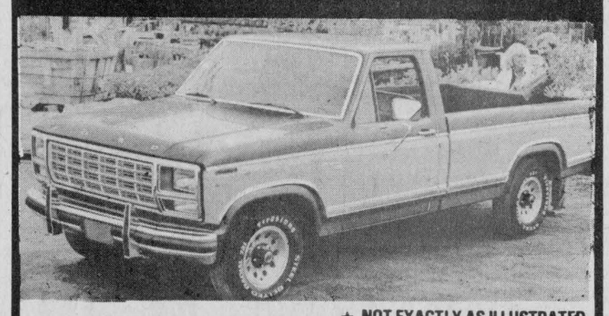
★ NOT EXACTLY AS ILLUSTRATED
300 C.I.D. 6 CYLINDER
3-SPEED MANUAL TRANSMISSION
5 P195/75R 15" RADIALS
8' STYLESIDE BOX
• EXPLORER PICKUPS
• RANGER LARIAT
• RANGER XLT
• ALL ENGINE & TRANSMISSION COMBINATIONS
IN STOCK
~~$8,300.~~ ★
★ INCLUDES FREIGHT AND PRE-DELIVERY INSPECTION
Reduced To
$7,800.
NOW AVAILABLE AT
HEALY CORNWALL
LINCOLN • MERCURY • FORD TRUCKS
933-4117

Plan a tennis or golf vacation this summer in the beautiful Adirondack Mountains Tupper Lake New York

Pine Terrace Resort
Rte 30, South 518-359-9258 Tupper Lake, NY 12986
Clean, comfortable pine cottages and efficiencies
2-lighted Har Tru Courts Private Lessons Available
Next door to 18-hole golf course
Swimming Pool - Private Beach - Boating - Fishing
Cottages From $25 - $30 per day, per couple
5-Day Vacation Special
Sunday To Friday - $125 per couple
Arrive after 4pm Sunday - Lve. before 4pm Friday
Includes One Hour of Free Tennis Daily
Weekly Tennis Memberships As Low As $40 per couple
or $60 family - allows unlimited clay court play
Ed and Calla Jones - Your Hosts

Fresh Homogenized Partly Skimmed 2 Per Cent, Skim — 3 Quart Bag
Milk 2.59

Dandee "The Fresh One" 24 oz. Jumbo Loaf
Bread .59

Burns Deli Sliced Pride of Canada
Cooked Ham
lb. 1.99 kg 4.39

Cut From Canada Grade "A" Beef
Sirloin — T-Bone or Wing
Steaks
lb. 3.48 kg 7.67

McCormick Saltine — 450 g Box
Crackers .99

Fresh Ontario 4 Litre Basket
Peaches 2.99

Burns Deli Sliced Pride of Canada
Salami
lb. 1.89 kg 4.17

Boneless Full Cut Round
Steak
lb. 2.48 kg 5.47

Duncan Hines All Deluxe II Flavours
Cake Mixes 1.29

Fresh Ontario Jersey McIntosh or Melba — 4 Quart Basket
Apples 3.29

Burns Deli Sliced Macaroni and Cheese Mock Chicken Luncheon Meat
lb. 1.89 kg 4.17

Top Round
Steak or Roast
lb. 2.88 kg 6.35

Dr. Ballard's Maintenance 8 Flavours — 25 oz. Tin
Cat Food .79

Sweet Size 80-84
Nectarines
lb. .69 kg 1.52

Baden Cheese 10 Varieties Mix or Match
lb. 2.99 kg 6.59

Tenderized Minute
Steaks
lb. 2.98 kg 6.57

PERKY 25 - OZ. TIN
DOG FOOD 2/$1.00

Seedless Green Grapes
lb. .89 Kg $1.96

Bulk Salads
5-VARIETIES - MIX or MATCH
lb. $1.39 Kg $3.06

GREAT FOR BARBECUE
Sandwich Steaks
lb. $3.48 Kg $7.67

MISS MEW - 6 OZ. TIN ALL FLAVORS
CAT FOOD 4/$1.00

WHITE OR PINK - SIZE 48
Grapefruit 4/$1.00

Coca-Cola Sprite
750 Ml. BTL. 3/.99 PLUS DEPOSIT

LEAN
Ground Beef
lb. $1.98 Kg $4.37

DR. BALLARDS - 8 Kg BAG
Burger Bits or Cheese Flavor $8.99

SNOW WHITE - HEAD
Cauliflower .89

1 LB. TIN Ground
Trend Coffee $3.69

Large Green **Peppers**
lb. .49 Kg $1.08

REGULAR or DIET 24 - 280 Ml TINS
PEPSI $6.99

MEDIUM
Ground Beef
lb. $1.68 Kg $3.70

KING BEACH 19 Oz. TIN
PEAS 2/$1.00

CRISP, TENDER - SIZE 14 - HEAD
BROCCOLI .69

MEADOW GOLD - 2L CONTAINER ASSORTED FLAVORS
Ice Cream $1.69

QUARTER - 9 to 11 PER PACKAGE
Pork Loin Chops
lb. $1.88 Kg $4.15

ADMIRAL 3½ Oz. TIN
SARDINES 2/$1.00

CELLO - 2 lb. BAG
CARROTS .59

OLD SOUTH - 355 Ml. TIN FORZEN
Grapefruit Juice .99

MEATY - PORK
Side Spare Ribs
lb. $1.78 Kg. $3.92

NOVA - 750 ml JAR
Raspberry or Strawberry JAM $1.99

EACH
Stalk Celery .59

CAVENDISH - FROZEN 1 Kg BAG
Fancy Peas .99

PORK LOIN - CENTRE CUT
PORK CHOPS
lb. $2.38 Kg $5.25

PALANDIA - 15 Oz. TIN
Fruit Cocktail .99

WASHED - ONTARIO — 10 lb. BAG
POTATOES $1.69

SPECIALS

LESTERS - SMOKED - SLICED
Hotel Style Bacon
lb. $1.68 Kg $3.70

GENERIC - 4½ Oz. TIN
PORK & BEANS 3/$1.00

225g PKG.
KRAFT DINNER .59

GRADE 'A' — DOZEN
Small EGGS .69

BURN'S - BONELESS - ROUND
Dinner Hams
lb. $2.48 Kg $5.47

GENERIC - 48 Oz. TIN
TOMATO JUICE .99

HEINZ - 48 Oz. TIN
TOMATO JUICE $1.19

FLEISHMAN'S - 1 lb. TWIN PACK CORN or SUNFLOWER
MARGARINE $1.19

BURN'S BEEF & PORK
Breakfast Sausage
lb. $1.48 Kg $3.26

OKADOKA - PKG. of 6 5 FLAVORS
Fruit Drinks $1.99

PALANDIA - 14 Oz. TIN
SLICED PEACHES .69

ELMGROVE 1 lb. PRINT HARD
MARGARINE 2/$1

Mike's Choice
Burn's - Lester's - Maple Lodge
WIENERS
1 - lb. PACKAGE
.99

E.D. SMITH - 375 ml BOTTLE
TOMATO KETCHUP .99

CHINA LILY - 10 Oz. TIN
Mushrooms PIECES and STEMS **.78**

ELMGROVE 2 Lb. BOWL - SOFT
MARGARINE $1.19

LYNN VALLEY 19 Oz. TIN
TOMATOES .77

PFEIFFER - 5 VARIETIES — JAR
SALAD DRESSINGS .99

BLUE BONNET 2 Lb. BOWL - SOFT
MARGARINE $1.89

PLANTERS - 1 LITRE JUG
Peanut Oil $2.99

EXTRA 1 - lb. TIN
Canned HAM $2.99

The Pop Shoppe
24 - 10 oz.
ASSORTED FLAVOURS
Mix or Match
2.99

MIKE DEAN BUTCHER
SUPERMARKET — 448-2822
19 King Street
CHESTERVILLE

OPEN DAILY
8AM — 10PM
SIX DAYS A WEEK
Prices in Effect till Closing Tuesday, August 30, 1983.