THE WINCHESTER PRESS

VOL. FIFTY — THE WINCHESTER PRESS, THURSDAY, FEBRUARY 18th, 1937 — NO. 42

Picadilly
THEATRE
Williamsburg, - Ont.

Now Showing
THIS FRIDAY & SATURDAY
February 19 and 20
"KING OF THE PECOS"
—with—
JOHN WAYNE - MURIEL EVANS
Justice rides the range as John Wayne, and his six-gun bring law to the west and becomes the King of the Pecos.
TOM PATRICOLA and BUSTER WEST COMEDY

PARAMOUNT NEWS SPECIAL!
First Pictures of the Disaster that came with the Flood to so many states.

For Next Week
MONDAY and TUESDAY
February 22 and 23
"STRAIGHT FROM THE SHOULDER"
—with—
RALPH BELLAMY and KATHERINE LOCKE
Thrills and Excitement in this up to the minute story of life.

WEDNESDAY and THURSDAY
February 24 and 25
"CASE OF THE VELVET CLAWS"
—with—
WARREN WILLIAM and CLAIRE DODD
Another in this series of thrilling crime and detective stories.

FRIDAY and SATURDAY
February 26 and 27
"GO GET 'EM HAINES"
—with—
BILL BOYD and SHEILA TERRY
A swell action picture with a favourite star who always pleases his fans.

GAGS AND GALS ADDED ATTRACTION

Don't forget to listen for our Radio Broadcast over C.F.L.C. at Prescott every Friday at 12.40 p.m.

EVENING SHOWS AT 7.15 & 9.15
THREE MATINEES WEEKLY
Monday, Wednesday, Saturday

Coming Events

Reserve March 13th for Rosevere Mission Band Tea.

Town League Hockey Finals—Tomorrow (Friday) Night and Monday Night—Maple Leafs vs Nation Valley in total goal series.

TALKING PICTURES HERE!

Talking Pictures will be shown, under the auspices of the local branch of the Canadian Legion, in the Town Hall on Thursday evening, Feb. 25th. "Shirley Temple" feature, cartoon and comedy shorts. Admission, 25c and 15c. Plan now to attend.

UNITED CHURCH SPECIAL SERVICES

General Theme: "Let this mind be in you which was in Christ Jesus."
Sunday, Feb. 28—Rev. J. A. Waddell.
Monday, March 1—Rev. E. Lacey.
Tuesday, March 2 Rev. R. C. Tait.
Wednesday, March 3—Rev. D. Morrison, B.D.
Thursday, March 4—Rev. W. R. Johnston, B.D.
Friday, March 5—Rev. J. MacKay, B.D.
Sunday, March 7—Communion Service, conducted by the pastor.

UNITED CHURCH
Educational Week Observed

10.30 a.m.—"A Great School Master and his boys." 11.30 a.m., Sunday School. 2 p.m., Cass Bridge. 3 p.m., Harmony 7.30 p.m., "Seven Lamps of Education." Teachers and ex-teachers of Sunday School, public school and Collegiate of the Congregation, together with trustees, parents and pupils, cordially invited. Special music by the Choir. Teachers will assist with the Service. Young People's Union will meet in the parsonage after the service. Tuesday, 7 p.m., C. G. I. T. in Sunday School; Trail Rangers in Vestry.
Wednesday, 7.30 p.m., Mid-week service. Wednesday, Feb. 24th, Presbytery meeting at Spencerville, morning session opening at 10 a.m.
Friday, 6.30 p.m., Junior choir; 7.30, Senior choir.

SHAWVILLE CURLERS DEFEAT WINCHESTER

A rink from the Winchester Curling Club visited Shawville yesterday for the the first game in a home and home series for the District Medals. Shawville won the match by four shots.
Rinks and scores:
Shawville—C. Ivinson, L. Wilson, G. Stark, R. G. Hodgins, skip—10.
Winchester—Lee Merkley, J. D. Stewart, L. Kinkaid, L. D. Merkley, skip—6.

District Play-Downs
St. Lawrence League
FINALS
Prescott vs. Chesterville
Friday Night, Feb. 19
CHESTERVILLE ARENA
Admission: 45c plus tax; Children 25c.

Prompt Service and Complete Satisfaction
Is Our Aim For The Year 1937

We are well equipped to look after any job, large or small, in auto or truck repairing, and our staff of skilled mechanics are ever willing to help you. Satisfied Customers is our biggest asset. May we have the pleasure of serving you during the year 1937.

Melvin's Garage,
SALES & SERVICE
Phone 113 - - Winchester

Charming Wedding Held Here Recently

A quiet but pretty wedding took place at St. Paul's Presbyterian manse, on Thursday afternoon, Feb. 11th, when Bessie May, only daughter of Mr. and Mrs. Wilbert Coulthart of Winchester, was united in marriage to James E. McShane, son of Mrs. Henry McShane and the late Mr. McShane of Brinston. Rev. W. D. Turner officiated.
The bride was attended by her cousin, Miss Jean Coulthart, of Ottawa, while Mr. John McInnis of Brinston, acted as best man.
The bride was charming in a gown of Coronation blue chiffon velvet, made on long lines. Her hat was a Coronation blue velvet turban model, and accessories to match.
Immediately after the ceremony the wedding party returned to the home of the bride's parents where a buffet luncheon was served to the immediate relatives and a number of friends.
Later Mr. and Mrs. McShane left by motor on a trip to Toledo, Ohio, and other points, the bride travelling in a grey crepe dress with blue velvet trimmings, blue tailored coat with fox collar and accessories in blending tones. On their return they will reside at Brinston, where Mr. McShane conducts a butcher business.

Urge Introduction In Poison Gas Treatment

The suggestion has been sent to all universities in Canada having faculties of medicine that they instruct their medical students in methods of treatment of persons suffering from poison gas attack, Col. L. R. LaFleche, deputy minister of national defence, stated this week. Technical information has been sent to the universities.
The replies from the universities have not yet been received. The department takes the view that the doctors in Canada should be familiar with the most recent methods known to medical science for treating as poisoning.
It is learned, although the department declined to comment on it, that commercial companies in Canada for some time have been testing out gases which might neutralize the effect of a gas attack if released during the attack.

OBITUARY

LATE MRS. GEORGE MOWAT

(Contributed)

Mrs. George Mowat was buried at Inkerman on Tuesday afternoon following an illness of about six weeks which terminated in death at her home early Sunday morning. The funeral service was conducted by Rev. Mr. McConnell in the United church, assisted by Rev. Mr. Robinson of the Wesleyan Methodist church. The text of Mr. McConnell's sermon was Job 5:26: "Thou shalt come to the grave in a full age, like as a shock of corn cometh in his season."
The chief mourners were: her nephew, Mr. Arlie McIntosh; her sister-in-law, Miss Kate Mowat; her brother and sister-in-law, Mr. and Mrs. John Locke of Brockville; her nieces, Mrs. Frances Mulloy and Mrs. Minnie Hutt, Inkerman; her cousins, Mr. and Mrs. Ralph Locke, Brinston; close friends, Mr. Will Armstrong of Inkerman, Mr. and Mrs. Herbert Fader of South Mountain. The pall bearers were: Messrs. T. Allison, J. Miller, W. Higginson, I. Ennis, J. Corry and W. Timmins. Suitable music was rendered by the choir. Especially lovely was the singing of the anthem, "In a Land Where We'll Never Grow Old," by Mrs. Wallace Crowder, Mrs. Dalton Timmins, Mr. Victor Armstrong and Mr. Howard Biccum.
Mrs. Mowat was one of the oldest residents of Inkerman village and had been looking forward with great pleasure to her eighty-third year birthday party which would have on March the sixteenth. She retained full memory pictures of the pioneer days and liked to entertain callers with the history of events and personages of early Confederation days in Inkerman. She was born 'out in' Matilda near Brinstons' Corners and came to Inkerman at about eight years of age. Through the forests in a lumber wagon over corduroy roads she was brought by her parents, Mr. John Locke, descended of a United Empire Loyalist family which before the Revolution lived in the State of Vermont, and Elizabeth Toussaint, who descended of a Hugenot French family which had also settled in Matilda township. As a young girl she learned the trade of seamstress in a tailoring establishment. Later for twelve years she served in the same position as dining-room girl in the Revere House, Brockwille, where Mr. Mowat was a fellow-member of the staff for six years. She was a faithful hard-working partner to her husband in their various hotel ventures in Sharbot Lake, Prescott and Winchester as managers, and in Newboro, Brockville and Winchester as proprietors.
She was very loyal to her native Village, her Party and her Country. A staunch Conservative in politics, she was always proud to tell of the time she had the honour of waiting on table to Sir John A. MacDonald when he was a guest at the Revere House in Brockville. She survived her husband, Mr. George Mowat, for the brief period, August 5 to the present.

It is always good to know, if only in passing, a charming human being; it refreshes our lives like flowers and woods and clear brooks.—George Elliot.

Maple Leafs Win Semi-Final Series

In the second game of the semi-finals, played last night, the Maple Leafs qualified to meet Nation Valley in the finals, which will be played to-morrow (Friday) and Monday nights, when they nosed out Williamsburg 5-4, taking the round 8-7.
As was the case in the first game, the Leafs were forced to overcome a three-goal lead, which they did in no uncertain manner. As a matter of fact they scored five goals in succession and held a two goal lead on Williamsburg until just before the game ended.
On the night's play, the Leafs had a slight edge over their opponents, but tle right to the end.
In the first period, Casselman and McWilliamsburg fought a courageous bat-Intosh scored for the losers, while Whittles brought their total to three in the second period. Four minutes later Summers, assisted by MacLean, banged in the Leafs' initial counter, and just before the period ended, Kenny took a pass from Summers and beat the Williamsburg goalie from close-in.
In the third period the Leafs continued pressing and after nine minutes of play McDonald scored the tying goal when he made good on MacLean's rebound. Two minutes later Summers took a pass from Kenny and put the Leafs one goal up. With McIntosh, one of the Williamsburg defencemen, serving a penalty, Wylie grabbed a loose puck at centre and broke through to put his team two goals up. One minute before the game ended Barkley took a pass from Soucie and added another to Williamsburg's total. Final score 5-4 for Maple Leafs.
The lineups were
Williamsburg—Goal, Corry; def., McIntosh and Marcellus; centre, Soucie; wings, Hutt and Smith; alternates, Sutton, Smith, Casselman, Barkley, Whittles.
Maple Leafs—Goal, Williams; defence, Cross and MacLean; centre, Kenny; wings, McDonald and Summers; alternates, Stuart, Wylie, Carkner, Cameron.
Referee—Melvin Scott.

FIRST GAME

The Maple Leafs extended themselves in the first game of the Town League Hockey semi-finals, played at the Arena here on Friday night last, when they overcame a three-goal lead piled up by Williamsburg early in the first period. Not only did they offset the three goals, but succeeded in holding their opponents to a three-all tie.
Although the ice was a little sticky, the brand of hockey was good and excitement ran high among the large crowd of fans present.
Williamsburg opened the scoring after 10 minutes play, when Soucie took a pass from Hutt and beat the Leaf goalie from close in. Less than a minute later Barkley eluded the defence and gave Williams no chance to save. A nice bit of combination on the part of Sutton and McIntosh gave Williamsburg their third counter, when the latter scored from a pass in front of the Leafs' goal. The Maple Leafs at this time came to life and went on the attack. They were rewarded just before the period ended, when Kenny, in combination with Summers and McDonald, banged in the Leafs' first goal. Score at end of period: Williamsburg 3, Maple Leafs 1.
Seven minutes after the start of the second period, Art Summers took a pass from Kenny at the goal-mouth and beat Corry in the Williamsburg nets, who had no chance to save. Two minutes later Summers, with the help of Cameron and McLean, succeeded in tying the score, when he shot the puck into the Williamsburg net with such force that the goalie failed to see it. The Leafs second goal was scored when they were shorthanded, Wylie serving time in the penalty box for a minor infraction of the rules. The only other penalty of the period was meted out to McDonald for tripping.
The third period opened with both teams playing cautiously and waiting for the breaks. Checking became close and Sutton, Dixon and Marcellus were all given a rest in the cooler for rough play. Neither team was able to score and the game ended 3-3.
The line-ups were:
Williamsburg—Goal, Corry; def., McIntosh and Soucie; centre, Whittles; wings, Sutton and Casselman; alternates, Hutt, Smith, Barkley, Marcellus.
Maple Leafs—Goal, Williams; def., Cross and McLean; centre, Kenny; wings, McDonald and Summers; alternates, Carkner, Wylie, Dixon, Cameron.
Referee—Melvin Scott.

ENGAGEMENT

Mr. David E. Barclay of Brockville, announces the engagement of his daughter, Alice Jean, Reg. N., to George W. Robinson, B.Sc., of Gold Park, Ont., son of Mr. and Mrs. A. V. Robinson of Manitou, Manitoba. The marriage will take place early in the month of March.

No Further Inquiry In Death of Young Boy

No further action is contemplated regarding the death of the Dundas county boy who was strangled to death by a horse's tail, Hon. Arthur W. Roebuck, attorney general, stated recently.
"Incredible as the story seemed, it was apparently true," said the attorney general, commenting on the strange death of 10-year-old Douglas Harper of Toyes Hill, on Dec. 27.
At Mr. Roebuck's request an autopsy was performed by Dr. E. R. Frankish. "Nothing out of the way was revealed and I have heard no more about it," Mr. Roebuck said.

C.P.R. To Continue Cheese "Pick-Up"

In conversation with our Local Agent of the Canadian Pacific Railway, Mr. O. L. Worthen, we have been advised, and interested subscribers to this paper will be pleased to know, that the Canadian Pacific Railway proposes to continue this year the pick up and delivery of cheese from various Cheese Factories, which was operated so successfully during the year 1936.
Last season the Canadian Pacific Railway carter, Mr. Hutchison, picked up the cheese at the various factories and, if desired, cheese was placed in Mr. Ault's cold storage plant at Winchester, and after remaining in storage was subsequently carted to the Railroad for furtherance by rail in iced refrigerator cars to Montreal, arriving at the latter point early on the morning following shipment and was then promptly delivered to the various Cheese Dealers.
Local cheesemen feel that the Canadian Pacific Railway should be highly commended for this excellent service, and are particularly enthusiastic over this year's prospects..
We also understand that this method of handling the cheese proved entirely satisfactory to the Cheese Manufacturers and the Railroad Company.
Mr. Worthen also advised us that it is the intention of the Canadian Pacific Railway to continue the operation of this Pick Up and Delivery Service on cheese during the season of 1937 at the following stations: Leonard, Plantagenet, Apple Hill and Finch.
This should be a great boon to the cheese manufacturing industry in this district.

PRESENTS CUP

In order to stimulate interest in public speaking, Mrs. John D. Stewart, M.A., B.Sc., has announced the presentation of a fine cup for the outstanding speaker among students of the Secondary Schools of Dundas County.
It is understood that the schools will be notified of the rules at once, after which representatives may be selected for the competition to be held after Easter.
Such a contest should prove of real value to the students and Mrs. Stewart is to be highly commended for making it possible.

Valentine Tea Held By Mizpah Mission Circle

The annual Valentine Tea, under the auspices of the Mizpah Mission Circle, was held at the home of Mr. and Mrs. J. L. Dixon on Saturday afternoon last and proved to be a most delightful event.
The door was attended by Miss Hazel Empey, while the guests were received by Mesdames J. L. Dixon, S. Lindsay, W. S. Atchison and J. W. Ault. Mrs. A. P. Johnston ushered to the tea room. The following poured tea, Mesdames K. Ault and J. H. Keyes, Misses Annie Walker and Ella Parker. Those who assisted in serving were Mrs. D. L. MacLean, Misses Betty Melvin, Norma Hitsman, Ethel Annable, Edna Annable, Norma Summers and Estella O'Neil.
Mrs. Harold Lannin and Miss Margaret King were in charge of the money donations, while Mesdames C. Rice, E. Kellogg, K. Carlyle, H. Nesbitt and Jas. Crawford assisted in the kitchen.
Mrs. W. A. Sherwood was the convenor in charge of the Tea, whie Mrs. H. L. Flora was in charge of the tables.
Mrs. Wes. Barclay was convenor of a delightful program consisting of instrumentals by Misses Alice Singleton and Annie Walker, duet by Mrs. Percy Durant and Mrs. E. Steele, and solo by Mrs. Percy Durant.

Bezzin Juniors Eliminated By Finch In C.O.V.J. Play-Off

Bezzin Juniors were held to a 1-1 draw by the Finch sextette on Monday night. This was the first of a two-game, total-goal series, to pick a team to represent the Central Ottawa Valley Junior League in the Ottawa and District Play-Downs.
Only the stellar work of "Buck" Coons in the local nets saved Bezzins from being defeated, as Finch played a more aggressive brand of hockey for the greater part of the contest.
Dwight Lannin scored Winchester's goal after three minutes of play in the second period, when he fired a sizzling shot from his opponent's defence that completely fooled the Finch goalie. Just before the period ended, Hoople got the equalizer for the visitors, when he scooped the puck into the net from a scramble at the rear. No further scoring was done and the game ended a tie, 1-1. The line-ups were:
Finch—Goal, Payette; def. Rielly and Ouderkirk; centre, Zeron; wings, Dickey and Smith; alternates, Alguire, Dutt, Hoople.
Bezzins—Goal, Coons; def., Quart and Boyd; centre, Curtis; wings, Rowat and Cass; alternates, D. Lannin, Baldwin, W. Lannin and Melvin.
Referee: Charles Cross.

In the second game of the series at Finch last night, Bezzins were eliminated from Junior hockey, when they were defeated 5-1 by the Finch team. Dixon Hutt scored Winchester's only goal.

Brockville Arena Destroyed By Fire

Brockville Arena, home of the famous Magedoma hockey team and scene of many thrilling hockey matches since it was erected in 1914, was destroyed by fire early yesterday morning. The loss is estimated at about $25,000, with about 50 per cent. insurance coverage.
The huge frame rink, 226 by 118 feet in dimension, was owned by the Brockville Arena Co. It seated approximately 2,000 persons.
The fire, which started from unknown causes in the men's dressing room, was first noticed by a policeman on night patrol, but had gained such headway by the time firemen arrived that nothing coud be done to save the building. Edward Desjardins, Ottawa, investigator of the Ontario Fire Marshall's office, will open an investigation tomorrow.
Junior Magedomas, who were to enter the district junior playdowns this week, and the Brockville Hockey Club, of the St. Lawrence League, lost all their equipment.

SERVICE BULLETIN
By
FENNELL FEED COMPANY

"THE EGG"

One of the most common of all things in the household and yet the most wonderful is the egg—the product of the little hen.
In nature the hen does not produce an egg primarily for human food, but for reproduction. Man, however, has commercialized her instinct, and by breeding has directed it so that the little hen has become one of our greatest providers of wholesome food in Canada. The ingenuity of man has not as yet produced a food product so complete in nutriment, so attractive, and so nicely sealed, as that produced by the little hen. In its physical and chemical composition the egg is most wonderfully made. The yellow yolk containing on its surface the tiny female germ, almost imperceptible to the naked eye is held by two little chords suspended in the white. The external shell membrane is the next covering and this membrane adheres to the internal membrane except at the large end of the egg. These membranes are porous and allows the air to filter through slowly. The shell is the protective layer or covering over all. Through a microscope it looks like cord-wood with little crevices between the sticks, and all ends pointing inward towards the centre of the egg. The strength of this shell structure baffles man in his attempts to compete in any such structure. Place the ends of the egg in the palms of your hands with fingers locked and squeeze just as hard as you like, against the ends of the egg.
This internal arrangement of the protective covering of the vital germ in the egg is nature's provision for its protection from injury during the development of the embryo chick. The porocity of the two flexible membranes coverings and also the shell itself permits the embryo to take oxygen and throw off the carbon dioxide during its course of development. Yes, the little creature breathes through the shell. If eggs for incubation are covered with dirt, oil, or anything that will block these pores in the shell, the embryo chick dies of suffocation.
The space between the internal membrane and the external membrane at the large end of the egg is called the air cell and increases in size as the egg ages or as the process of incubation advances.
In the great Mammalia Family to which man and nearly all of our common animals belong, the developing offspring (prenatal) is nurtured and its blood oxygenated by the mother. But in the wonderful family of Avis to which our little hen belongs, the little mother gathers daily and stores it within the shell of an egg the essential nutriments and in just their proper proportions, that the developing embryo during incubation will need to bring it to a mature chick ready to kick the shell off. But mother hen does more, for with her foresight she sees the delicate little chick emerging from the egg and not able to go far for food for a day or so after it hatches, so she placed also in the egg a good breadbasket full of good nourishing food which the little chick takes within it a few hours before it hatches. This supply will last for two or three days. This makes possible the successful shipping of day old chicks.
But the mother hen does something more wonderful when she makes that egg. She in conjunction with the male places within that egg the potentialities necessary to produce a male or female, black, white, red, buff, or any old color, nor does she forget to stamp the feather markings in detail—some nicely barred, some pencilled, others laced, and also place distinct coloring for the ear lobes, the legs, and color of the eye, etc. Yes, she puts this all in the egg and you cannot even see a trace of it in the fresh egg.
Science and invention can explain the workings of each of our great new machines and inventions of this wonderful age, but science cannot tell us how the little hen does this marvellous work in such a short time. No, she is expounding Life itself, and men cannot yet tell us what life is. Truly the hen and her egg are most wonderful.

S. A. Merkley.

Next week we will deal with "Brooding Chicks."

BUY AT
FLORA'S
FOR QUALITY & PRICE

Heinz Pork & Beans, Med. 2 for 25c
Heinz Spaghetti, Med. 15c
Heinz Tomato Ketchup, large 21c
Heinz Peanut Butter, 18c, 25c, 35c
Heinz Sandwich Spread 25c
Heinz Soups, Large 15c
Habitant Pea Soup 10c
White Sugar ..... 10 lbs. 55c

Select Oysters, ½ pt. 30c

FLORIDA ORANGES, Nice Size 39c per doz.
Grapefruit, Lemons, Bananas, Celery Hearts, Lettuce, Carrots, Cabbage.

HARRY L. FLORA
Telephone 33 Prompt Delivery

Poultry Wanted

All kinds of Poultry Wanted at All Seasons. Also Hides and Wool. Highest Prices Paid and You Are Assured of a Square Deal.

Morris Ross
PHONE 171, WINCHESTER, ONTARIO.

May We Propose
COMFORT BATS
33c lb.
LACE TRIMMED TAFFETA SLIPS
49c



FULL FASHIONED HOSE
59c pr.

Lenten Foods!
CHOICE SALMON
3 tins 25c
HADDOCK
4 lbs. 25c
SUNKIST ORANGES
33c doz.
CRISPY CELERY
9c bunch
BLUE RIBBON TEA
½ lb. 24c

HY. BESSIN

"THE WINCHESTER PRESS"

E. B. ROSS, Proprietress. W. H. AGNEW, Editor.

The Press has a guaranteed circulation of over 1000 in Dundas and adjoining counties. It was established in the year 1887 and is today the Largest and Leading Newspaper in the County of Dundas.

The Press is published every Thursday. Subscription $1.50 in advance, foreign $2.00. Member of the Canadian Weekly Newspapers Association.

We invite inquiry and answer questions cheerfully. Write or Phone 21.

ADVERTISING RATES

All local display advts. 16c per inch each insertion, by yearly contract.

Small advertisements such as For Sale, Wanted, Found, Lost, etc., not over one inch, 50c for first insertion and 25c for each subsequent insertion. If not paid in advance the price is 60c and 30c. In Memoriam Notices 50c and 25c for each verse. Card of Thanks, 50c.

Legal, Municipal and Government Advertising 12c per line first insertion and 6c per line for each following. 12 lines to inch.

Transient Display Advts., 40c per inch single column. If for issues without changes 25c per inch. Any advt. inserted for less than six months at above rates.

THURSDAY, FEBRUARY 18th, 1937.

Youth and Crime

One of the most serious problems facing our public leaders at the present time has to do with crime and the youthfulness of many offenders. During recent years there has been a marked tendency on the part of many young men and boys to engage in a life of crime, with the result that our penal institutions are rapidly becoming filled with offenders ranging from sixteen to twenty-five years of age. Many of these are veterans in their early twenties.

The re-habilitation of criminals is a very prominent subject at the present time, with investigations being conducted into our penal institutions and the methods employed in the handling of criminals. It is felt that more stress should be laid on the training of men in our prisons and reformatories, with a view to equipping them for a useful and law-abiding career when they regain their freedom. It is pointed out that our prisons should be used as training schools, where the idea of punishment is a secondary consideration.

In one respect, such a system is ideal. It affords certain classes of men, who have never had an opportunity to learn a trade, to do so, but it should be remembered that "an ounce of prevention is worth a pound of cure." The time to influence the course of a young man's life is before he has engaged in a life of crime, and not after he is confined in one of our penal institutions. Therein lies the responsibility of every thinking citizen.

Environment has a great influence on character, and particularly on young people. A young man or boy, whose spare time is spent in lounging around on the street, where his opinions are shaped by listening to the conversation of corner loafers, often develops radical tendencies that are difficult to overcome. He becomes obsessed with the idea that only fools work for a living, and in this state, he is an easy victim for that element in our population engaged in "cutting sharp corners" in order to exist. Before long. such a young man finds his name on police court records and his career has begun—behind prison bars.

The work of "salvaging" such a young man should not be left until he finds himself in prison. That task should have been undertaken when it was first noticed that he was devoting most of his time to the discussions and theories of street-corner loafers. Such responsibility cannot be laid on the shoulders of the government. It must be assumed by the average citizen, and until such time as this work is undertaken through the foundation of boys' clubs, recreation rooms and the like in every community, where guidance may be given along the proper channels, crime among the youth will continue to grow and flourish.

Many critics will argue that such guidance should be given in the home. They will point out that home life is not what it used to be, and that parents should devote more time to training their children. All of which may be true. The lack of home training may, in many cases, be the cause of young men becoming entangled in the meshes of crime In this regard little can be done to remedy the situation, but something can be done about the guidance of youth outside the home, and the sooner the citizens generally realize their responsibilities along this line the better.

How About It?

The following note from the Smiths Falls Record-News can readily be applied to Winchester, with respect to the King's Coronation on May 12. It says in part:

"While the event is three months away, it is not too early for the municipal authorities, service clubs, fraternal organizations, and other associations to be giving thought to a suitable programme. Our suggestion would be that a committee representative of all these groups be formed well in advance so that all may have a part and in order that every detail be worked out for an outstanding celebration fitting to the historic occasion."

Too Much Talk

During recent years much has been said concerning the amount of unnecessary discussion that occurs in the House of Commons during the session. Lengthy debates are waged on subjects that have little to do with the administration of this country's affairs, and in the House of Commons, talking costs money.

It is astonishing too, the number of questions that are asked by Members of the House, many of which cause civil servants a real headache, and in the end, amount to little or nothing. With respect to this matter, the Ottawa Citizen pointed out recently that "$50,000 does not cover the actual costs of such interruptions during a session, with most of the questions bordering on what a private firm would consider a purely personal basis. This session the barrage of questions, which include scores not on the order paper, has been most persistent.

"It is recalled that two or three years ago one question took over a month to answer. It disrupted the work of two branches by tying up a score or more of office staff and when typed took three inches of foolscap sheets."

It would appear that many Members are taken with the idea of making their presence felt, and as a result, launch forth on the sea of oratory with no particular port in view. The result is that the affairs of state are practically at a standstill until the verbal storm has passed.

It would be to the advantage of the taxpayers if those Members, who delight in long debates, merely for the purpose of having their words occupy three or four pages in Hansard, were paid their salaries of $4,000 per year to remain at home during the sessions of the House.

Cornwall Fires The Opening Gun

Keen interest will be shown throughout the United Counties of Stormont, Dundas and Glengarry in the resolution passed by the Municipal Council of the town of Cornwall at a recent meeting. The text of the resolution was as follows:

"That application be made at once to the Legislature of the Province of Ontario for separation of the corporation of the town of Cornwall from the United Counties of Stormont, Dundas and Glengarry, for the following reason or reasons:

"That whereas the cost to the town of Cornwall of its share of the county expenditures has reached a total out of all proportion to the benefits received, and the burden to the property owners has reached a stage where it can certainly not continue to be increased at the rate at which it has been increasing in the past few years, for it will only be a matter of a short time when almost 50 per cent. of total taxation within the municipality will be used for county levy, as it already totals 37 per cent. of the total levy for the municipality.

"Therefore, this committee feels that the time has arrived when it would be to the advantage of our corporation to be separated from the United Counties."

Thus it would appear, the town of Cornwall is about to take the "bull by the horns," and step out from under the obligations imposed through association with the counties of Stormont, Dundas and Glengarry.

For some time, a considerable agitation has been under way throughout these parts to have Dundas county follow a similar course of action. It has been felt that Dundas was more than paying its own way with respect to the United Counties. Counties' rates have become a serious burden to many municipalities and the feeling has been that Dundas would be better off if relations with Stormont and Glengarry were severed. The town of Cornwall has opened the attack and a real show-down may be anticipated. We predict a lively session of the Counties' Council at Cornwall in the merry month of June.

The General Motors Strike

The "sit-down" strike among General Motors employees, that has virtually throttled certain vast sections of the automotive industry, has come to an end peacefully, after 44 days of tension. Needless to say, the settlement brought sighs of relief in many quarters on both sides of the international border, as it was felt for a time that violence might be introduced.

The automobile industry has assumed such enormous proportions that any curtailment in production has far-reaching effects on business as a whole. It is estimated that $44,000.000 were lost in wages during the strike, which sum represents, at least in part, the amount lost to merchants, grocers, landlords and others.

Labor has undoubtedly learned much from the "sit-down" strike, and it will not be surprising if greater use is not made of this formidable weapon in future.

Penny Postage

The citizens generally will be interested in the rumor that penny postage may be restored in the near future. The recent report given by Hon. J. C. Elliott, Postmaster-General, in the House of Commons. revealed that the Post Office department is in a flourishing condition, with a surplus that may reach $3,200,000 by the end of the fiscal year.

As the Post Office is not to be considered a profit-making institution, it would appear that there is every reason for believing that a reduction in rates is in the offing. Needless to say, "penny postage" would be welcomed by the citizens of this country, as a definite mark of better times, and it is more than likely that increased use of the mails resulting from the reduction in postal rates would forestall any substantial loss in revenue for the Department.

EDITORIAL NOTES

Town League hockey has reached its final stages, and large crowds of enthusiastic hockey fans are attending the games at the local Arena.

Easter falls on March 28th this year—a bit early for the new spring bonnets. However, the date is not likely to interfere with the work of spring housecleaning.

With the lengthening of the days and the increased warmth of the sun, our thoughts naturally turn to fresh maple syrup and pancakes. It won't be long now!

The mild "blizzard" of Monday last merely reminds us that Old Man Winter has treated us very kindly to date. Only another month remains until the first day of Spring.

Icy streets have been a real problem for the municipal council this winter and large quantities of sand have been used for the protection of pedestrians. The unstinted use of sand in this regard is sound business for its application is cheap protection against the possibility of an action for damages resulting from a fall on slippery pavements.

Neville Chamberlain, Chancellor of the Exchequer, calmly announced in the British House of Commons the other day that the government plans to raise a loan of 400,000,000 pounds for the purpose of defensive rearmament. Thus the Mother Country swings into action so that such iron-fisted gladiators as Mussolini and Hitler may be duly impressed with the fact that there is more in the old phrase "What we have we hold" than appears on the surface.

Rumor has it that the provincial highways department will assume responsibility of all suburban roads throughout the province. While discussing roads, it might be advisable for the officials of the Department of Highways to give some consideration to the matter of completing Highway No. 7 from Perth to the Quebec boundary. Such a move would have a decided effect on Eastern Ontario, as a through highway in the hinterland of the province has been urgently needed for some time.

The two members of the House of Commons who rose in protest against the franking privilege, whereby members of the House are permitted to send out mail free of charge, are to be commended.

It would appear to the average citizen, who buys stamps for his correspondence, that the tidy $4,000 per year received by the members of Parliament should enable them to purchase stamps at least. The suggestion that they buy their own stamps might be made more attractive if the Post Office department used a more palatable mucilage.

"The Voice of the Press"

UP TO ABERHART

(Brantford Expositor)

Premier Aberhart on more than one occasion has intimated that he did not wish to occupy the Premiership. In view of his utter failure, the reasonable thing for him to do would be to acknowledge frankly that he had advocated an unsound and impracticable scheme, which he found it impossible to carry out, and then resign his office to allow a new election to be held.

OUR UNDERPAID COURIERS

(Bowmanville Statesman)

Rural mail carriers are once more staging a drive against the present contract system of letting mail routes. It is an old grievance and should have been dealt with long ago. It is a recognized fact that the rural mail carriers are the poorest paid civil servants in the whole category of government employees. Yet the system of chiselling contracts goes on year after year until the point will soon be reached where a carrier will be paying for the privilege of distributing His Majesty's mail in the rural districts.

STORING MACHINERY

(Sterling News-Argus)

We have often wondered if farmers realize the loss which comes through leaving their machinery exposed to the elements. Only recently we were driving along a much-travelled road of this district and saw a good-looking farm implement sitting out in a field where it had been left when operations were completed last fall. This practice is responsible for thousands of dollars loss each year and no farmer can afford to waste money in these times.

THE LIFE OF A NEWSPAPER MAN

(Trenton Courier-Advocate)

One issue is through, then you sit down (sez you), and you've nothing to do till the next, but alas and alack, this isn't a fact, for the lino is crying for text. So you take off your coat, and you scan every note, and the mill you keep driving till hazy, and you'll make a good "rag." if you don't stop to brag, and if you're not awfully lazy.

For the machine must be fed, and let it be said, its hungry and takes lots of feeding, but life's on its way and each passing day, events are both subtle and speeding. You grow old and grey, as each story you play, for headlines are rare and elusive, and you'll learn as you live, that facts are a sieve, and nothing but death is conclusive.

So when one issue's done, you'll rest not, my son, but you'll bear down and be a go-getter; and maybe some day, your public will say: "Your paper gets better and better."

THE MOST USEFUL MAN

(Elmira Signet)

Who are the most useful men in your town? This is an interesting question and not too easy to answer.

In the opinion of the "Efficiency Magazine," however, the most useful man is the one who brings in the most money from outside the town.

The most useful man at a seaside is the one who has the largest hotel and brings in the most visitors.

In an industrial town the most useful man is the one who sells most goods to outside customers.

From the point of view of prosperity, no man is more useful than he who brings in the most money from outside. Certainly he adds the most to the wealth of the town.

In the second place the "Efficiency Magazine" places the employer who gives the most work to most people. He does much to help the rank and file in his town.

In third place comes the man, rich or not, who is the most interested and active in promoting the welfare of his town as a whole. He is the best citizen. He suggests improvements—better lighting, cleaner streets, public parks and general improvements.

It is the wise town that knows and appreciates its most useful man.

JUST FOOLISH

(Acton Free Press)

A recently published news article gives the information that new battleships cost $35,000,000 ta build and $2,000,000 a year to operate. They are manned by 1,300 men and will hurl a 2,000 lb. shell seventeen miles and can pierce twelve-inch armor plate. Isn't it a great game for supposedly civilized folk to be engaged in? Science has also made new aids that make it easier to hit and destroy the other fellows' boat, costing millions of dollars.

It does all seem so foolish that nations live in an attitude of fear and mistrust of each other that make for constant expenditure and some day the use of all this destructive apparatus. The war to end wars has not as yet accomplished its purpose. If these expenditures on war materials were diverted to other avenues, new and modern homes, pensions, unemployment insurance, and all such legislation could be readily taken care of. Wouldn't it be better to use the moneys to help people live right than arranging for their speedy extermination when nations disagree. But we suppose it all goes back to the plan of things as at present constituted that individuals and nations are successful in the light of their achievement of supremacy over the other fellow. The cost of the supremacy seems to matter little and the destruction left behind doesn't bother consciences.

STRANGE AS IT SEEMS—By John Hix

For further proof address the author inclosing a stamped envelope for reply. Reg. U. S. Pat. Off.

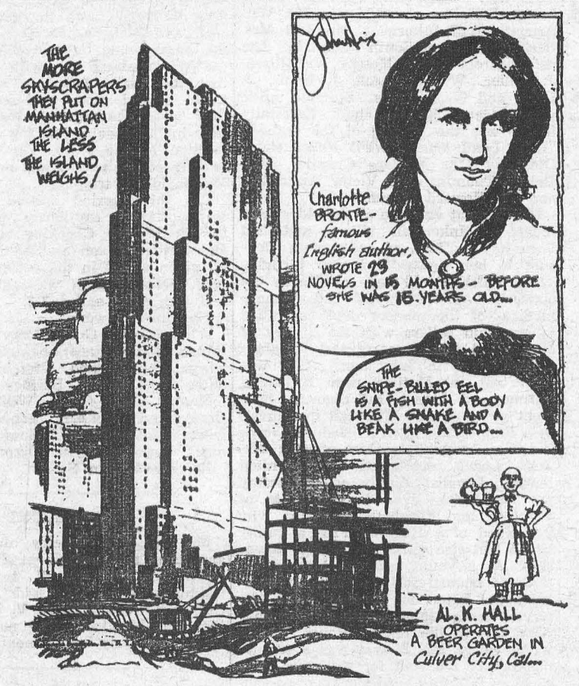

Manhattan Island, with all its skyscrapers of steel and stone, has a smaller burden on it than it would have if the skyscrapers were not there.

Strange as it seems, more rock and dirt is removed from the island during construction of a tall building than is added to it by the building.

An example is Rockfeller Center, the largest building development New York has ever seen. Although it consists of an imposing array of buildings, engineers' figures show that all the materials used in the construction do not equal in weight the amount of material taken away during excavation. Over an area of 12 acres on which the Center is built, about 1,000,000 tons of excavated material was trucked away before the buildings were started. The buildings themselves weight about 660,000 tons—leaving 340,000 tons difference.

In addition to this the old buildings that were torn down and hauled away weighed 90,000 tons, making the completed center 430,000 tons lighter after it was built than before.

This general rule applies to all skyscrapers where deep excavations are made. Likewise the rock taken from subway excavations weighs far more than the trains and equipment that replaced it.

Strange as it seems, construction of more and more big buildings in New Fork makes the city weigh less and less.

News Of Past Years

Interesting Items Re-Published From The "Press" Scrap Book For Present Day Readers.

Our efforts to glean interesting items of news from our Scrap-book this week took us back forty-seven years to the files of 1890. In the issue of Nov. 7th of that year we find the following report of the Winchester Public School that should stir up memories for many of our readers:

Honour Roll

For October, Winchester P. S., Senior Department.

Fifth Class, Clara Middagh, Eva Eniff, Charlie Suffel, Blake Barber.

Fourth Class, Sr., Felix Gagnon, James Christie, Peter Gagnon, Minnie Hyndman.

Fourth Class, Jr., Willie Rowat, George Duncan, Bertha McCullough, George Fraser.

Wm. Brunton, Teacher.

* * * *

In the same issue, the Press carried the following news story of an outstanding event:

"The electric light was put in operation for the first time in M. F. Beach Company's furniture factory on Friday evening and has been working to perfection since then. It is the opinion of a number of our citizens that if the matter had been pushed the whole town would have been lighted now or would have been soon."

Thus it was that electric lighting was introduced into Winchester and another progress step had been taken in the history of this town.

* * * *

We leaf the pages of our Scrap-book until our eyes fall on the following item from the Press of Dec. 26, 1913:

Summers—Shields

On Monday evening, Dec. 23rd, Mr. Gordon F. Summers of Haileybury, Ont., was united in marriage with Miss Molly Shields, of Toronto. The ceremony was performed by Rev. W. A. MacTaggart, at the home of the bride's mother, Mrs. P. Shields, Toronto, only a few friends and near relatives of the families in attendance. The bride was given away by her brother, Dr. John Shields. She was attended by Miss Mabel Hunter, while little Jean Ross, niece of the bride, acted as flower-girl. Mr. W. Snaith, a former class-mate, supported the groom. After a dainty lunch had been served, Mr. and Mrs. Summers left for New York, carrying with them the good wishes of their many friends for a happy, prosperous life. On their return they will reside at Haileybury, Ont.

* * * *

In July, 1915, one of Winchester's most prominent citizens enjoyed a fine trip to California. The Press carried this news item:

Off For Panama Exposition

"There is a saying that it is better to be born lucky than rich. But luck most times is the result of hard work, and that is the kind of luck that came to Mr. C. B. Timmins who on Saturday last left for Hamilton, Ont., to join the Frost Wire Fence Company's party to the Panama Exposition in California. This company offered a free trip to the exposition to those agents who sold the largest quantity of wire fencing in their district, and Mr. Timmins was one who earned the trip, and he wishes through the Press to thank his many friends for their splendid patronage. The Hamilton Times, in speaking of the departure of the excursion party from that city says: "With a great onrushing of steam and with bells ringing, amid handshaking and laughter, the "Frost Special" pulled away from the T. H. & B. station this afternoon, quickly passing from the view of the large crowd which had gathered to see the departure of a hundred and fifteen lucky individuals on a ten-thousand mile trip to California and the Panama-Pacific Exposition over a route unsurpassable in the world. Through large cities they will go; over the rolling prairie; across deserts; past thousands of acres of Canadian grain. At times they will cross over or tunnel through mountains; at other times, through peaceful valleys. Rushing rivers and murmuring brooks will dart across their path. There will be stops at the principle places of interest with side trips through the surrounding country. Three weeks will be spent in the wonderland of Canada and the United States, three glorious weeks in which there will not be one dull moment, because everything has been so arranged that not a minute is unaccounted for."

* * * *

Weddings were prominent features in the news of 1915. We pause over the following Scrap-book item of that year:

Jackson—Dickson

A quiet but pretty wedding was solemnized on Wednesday the 20th, at 3 p.m., at the home of Mr. and Mrs. Wm. Dickson "Cedar View" when their eldest daughter, Isabella Agnes Brownlie, was united in the holy bonds of matrimony to Mr. John M. Jackson, youngest son of the late John Jackson of Lachute, Que., and Mrs. Jackson.

The bride, who was given away by her father, entered the drawing room to the strains of the wedding march, which were played by Mrs. David E. Barclay, sister of the groom. The ceremony was performed by Rev. J. B. McLeod, under an arch of ever-greens, trimmed with crysanthemums and asters, in the presence of only the immediate friends. The bride, who was unattended, was prettily gowned in a white silk embroidered net dress, trimmed with pearls, over white silk, her wedding veil being caught up with Orange blossom. She wore the gift of the groom, a handsome pearl necklace.

After the ceremony the guests were ushered to the dining room where a sumptuous repast awaited them. The whole house was a profusion of flowers, the dining room being decorated with evergreens and white and pink carnations.

The happy couple left on the 5.20 train for Montreal, Lachute and other points. The bride travelled to a brown silk dress with coat and hat to match. On their return they will reside in Kemptville.

The bride was the recipient of many handsome and valuable gifts among them being a number of cheques and Bank notes.

* * * *

April 14th and 15th, 1916, were gala days in Winchester. The local Red Cross Society was working overtime in an effort to raise funds. The married ladies of Winchester banded together on behalf of the cause, and the result was "The Milkmaid's Convention"—remember?

The Press prominently displayed the following write-up of this outstanding attraction:

Milkmaid's Convention

The entertainment put on by the married ladies of Winchester in the town hall last Friday and Saturday evenings was a striking evidence of the fact that "our mothers" are well quali-

(Continued on Page 5)

"In Lighter Vein"

"The pint of milk you left me yesterday was sour."

Milkman—I'm very sorry, madam.

"Quite; but what are you going to do about it?"

"Well, I can bring you a recipe for making cheese."

Pat: "I hear your brother-in-law is very bad."

Patricia: "Oh, he's good for another year yet."

Pat: "As long as that?"

Patricia: "Yes. He's had four different doctors and each one of them gave him three months to live."

A new pastor was hunting up isolated church people. Calling at one cottage he asked a woman who came to the door if there were any Episcopalians in the neighborhood.

"Weel, sir, Ah dinna rightly know," she replied, "but my husband shot some strange creature the ither night, and its skin is on the barn door. Ye might care tae tak' a look at it."

Two clergymen, one highly educated and the other quite the opposite, were discussing the value of education.

"I suppose," said the latter, "that you have gone through college."

"Yes, I have," modestly replied the minister.

"Well," declared he of little education, "I am thankful that the Lord opened my mouth without an education."

"Yes," courteously assented the other. "A similar thing, we are told, happened in Balaam's time."

The Poet's Corner

NOISE

Don't brag or bluster and blow your horn,
And think the world lucky that you were born.
The firecracker bangs as firecrackers do—
But the dynamo works quietly true.
For power is noiseless—like eagle-wings,
And noise is powerless to do big things,
While racket and roar are the waste amounts,
And they never accomplish a thing that counts.
The rattling wheels aren't power and might,
But the silent current that's out of sight.
And there's never a bit of bluster and blow
To the force within that makes things go.
For the perfect machine and efficient man,
Accomplish the most by the noisless plan.
And the work of the world is done today,
By silent power in the quietest way.
So its what you Do; and the results will show
Without the need of bluster and blow.

Practice Economy

BY USING

"Royal Household" or "Five Roses" Flour

The first cost is little higher than the lower priced flours, but the results are infinitely better. Try a bag of either and convince yourself.

H. McMASTER

N. M. C. S. LITERARY SOCIETY

The Literary Society of North Mountain Continuation School was held on Thursday afternoon, February 4th, with vice president, Mary Loughlin, in the chair.

The meeting was in charge of Form IV and was opened with a reading, "The Stove-Pipe Hole," by Wallace Meyer. Eileen Roach and Roy Hastings rendered a vocal duet, after which Earl Madden gave a very interesting reading on "World Conditions during the past two years." Bevan Luther sang a solo, followed by a reading by Myrtle Tracy entitled "The Boyhood of Mussolini." A short play entitled "The Minister's Mistake," was presented by Myrtle Tracy, Mary Cameron and Earl Madden. Madeline Cummings and Bevan Luther sang a duet, and Roy Hastings sang a solo, after which Rose Kerr read an article on "Eskimos."

The accompanist for the meeting was Corienne Hyndman, and Miss Ruth Weston acted as critic. The meeting was closed with the National Anthem.

"Doing is the great thing. For, if resolutely, people do what is right, in time they come to like doing it."—Ruskin.

STRADERS' HILL

Mrs. Henry Hanson called on Mrs. Esly Pitt Tuesday afternoon.

Mrs. Mason Hanson called on Miss Nina Casselman Friday afternoon.

Mrs. K. Houlahan of Toyes Hill, spent one day this week with Mrs. Guy Strader.

Mr. Bernice McIntosh and mother, Mrs. M. McIntosh, spent Thursday with Mr. and Mrs. J. F. Casselman.

Dr. E. McIntosh of Morrisburg had dinner Tuesday with Mr. Cecil Hanson.

Rev. and Mrs. Burman of Dundela, called at Mr. Esly Pitt's on Thursday.

Mr. Arthur Whitteker of Williamsburg, spent the week-end with his daughter, Mrs. Cecil Hanson, and Mr. Hanson.

Mr. and Mrs. Wilfred Henophy of Williamsburg, and Mr. and Mrs. E. P. Foster of Morrisburg, spent Sunday at Mr. Cecil Hanson's.

A number in this neighbourhood have been quite sick with the la grippe.

KENMORE

The World Day of Prayer was observed here on Friday afternoon, in the United Church, at a joint meeting of members of the Baptist and United congregations, and with Mrs. Peter MacPherson and Mrs. J. M. McRuer presiding. Mrs. Donald Darling acted as organist. A solo by Mrs. R. Robertson, and a duet by Miss Norma Carkner and Mrs. D. Dewar added much to the spirit of the meeting. The purpose of the World Day of Prayer was given by Mrs. H. Watson, and Mrs. E. Dillabough gave a short reading on "The Value of Prayer."

Prayers were offered by Mrs. D. A. MacTavish, Mrs. Jas Carkner, Mrs. W. A. Loney, Miss Norma Carkner, Mrs. Jas. Dempsey.

Mr. John Baldwin's many friends will be pleased to learn that he is improving nicely after a serious operation at the Civic hospital, Wednesday.

"Baby Chicks"

Leghorn Chicks $10.00 per 100. Barred Rocks or New Hampshires $11.00 per 100.

10 Per Cent. Discount if ordered by February 1st. All breeders bloodtested. Only big eggs hatched. Write today for Price List and our New Calendar (Molly and Mickey) its Free.

CORNWALL CHICK HATCHERY

15 Second Street, - - Cornwall, Ont.

BARGAIN IN STATIONERY

1 Pad of Linen Note Paper
1 Package Linen Envelopes
30c Value For **19c**

A. H. DUNCAN

"Stationer & Confectioner"

ST. LAWRENCE ST. - - WINCHESTER, ONT.

NEXT WEEK AT THE

CAMEO THEATRE, Morrisburg

Shows Every Evening at 7.15 and 9.00 o'clock. Matinee Daily at 2.30 p.m.

Monday Tuesday	KATHARINE HEPBURN —in— "A WOMAN REBELS"
Wednesday Thursday	ZASU PITTS and HUGH O'CONNELL —in— "THE AFFAIR OF SUZAN"
Friday And Saturday	THE THRILL PICTURE OF THE YEAR! "THE BENGAL TIGER" THRILLS! ACTION! ROMANCE! COMEDY! DO NOT MISS IT!

THIS FRIDAY & SATURDAY

GEORGE O'BRIEN ..... in ..... "THE BORDER PATROLMAN"

DISTRICT NEWS

NORTH MOUNTAIN

Miss Ada Allen, who has been visiting her sister at Markham, returned home last week.

Miss Golda Cummings, of Winchester, spent the week end at the home of her parents.

Mr. Clare Hyndman, of the Bank of Nova Scotia at Shawville, Que., spent the week end at the home of his parents, Mr. and Mrs. Joe Hyndman.

Mr. and Mrs. Ralph Shaw spent Saturday evening at the home of Miss L. Curry, Kemptville.

Mrs. Arthur Allen was visiting at the home of her cousin, Mrs. Byron Martin, the latter part of the week.

Mr. and Mrs. Byard Black were in Kemptville on Friday.

Mr. and Mrs. Charles Robinson, of Mountain, spent Thursday at the home of their daughter, Mrs. Wm. Shaw.

Miss Gretta Allen, of Mountain, spent Sunday with Miss Ada Allen.

Several from this community went to Reid's Mills on Friday and attended the service in connection with the World's Day of Prayer.

Mr. and Mrs. Fred Dougall and Jean spent a Sunday recently with Mr. and Mrs. Joe Hyndman.

Mr. and Mrs. Andrew Logan went to Ottawa on Sunday to see Mr. Clare Van Allen who was in an auto accident and is in the hospital there.

HYNDMANS

Mrs. James Lattimore had a quilting bee on Thursday.

Mrs. Ray Grant and children spent Friday with her mother, Mrs. Thos. Canning.

Mr. and Mrs. M. Crowder of Pleasant Valley, spent Wednesday with Mr. and Mrs. John Francis.

Mr. and Mrs. Sam Gilmer of Groveton, and Miss Mabel Thompson, of Spencerville, spent Thursday evening with Mr. and Mrs. James Lattimore.

Mr. Archie Brown and sister, Lizzie, spent Wednesday evening with Mr. and Mrs. Ray Grant.

Mr. and Mrs. Baker visited Miss G. Baker of Brockville hospital, who has been a patient there for over two months. Gertrude is in very poor condition and will have to remain there for some time, as she is to be operated on again for the third time.

Mr. John Francis visited Mr. Myron Beach on Thursday.

Mr. Cecil Canning sent last week in South Mountain, employed in the grist mill of Mr. Harry R. Murdock.

Mr. and Mrs. George Grant of Groveton, visited Mr. and Mrs. Bert Lattimore on Tuesday.

Mr. Lawrence Pelton left on Friday evening for Oshawa, returning on Saturday with a new Chevrolet truck, which he has purchased for himself.

Mr. and Mrs. Arlow Beggs of Silver City, Mr. and Mrs. Sam Grant visited in Iroquois on Saturday afternoon.

Mr. Ray Grant and Master Bertram Canning had dinner with Mr. and Mrs. Arlow Beggs of Silver City on Saturday.

Mr. and Mrs. Jerry Wallace of Pelton's Corners, spent Saturday with Mrs. Ella Grant.

Miss Winnifred Boyd and pupils visited Miss Eileen Boyd's school on Friday and held their Red Cross Society in the form of a Valentine party. After playing games and a short programme, sandwiches, cake, candy and cocoa were served for lunch, and a merry time was served for lunch, and a merry time was spent by all.

The Late Esther Gilmer

On Wednesday, Feb. 3rd, death removed from our midst at the home of her daughter, Mrs. James Sommerville, near South Mountain, in her 87th year, Mrs. Esther Gilmer, a life long resident of Pleasant Valley.

She was married to James Gilmer, who predeceased her nearly five years ago. The late Mrs. Gilmer has been in failing health for the past few years, following a paralytic stroke. Her condition became gradually worse until her passing at the home of her daughter, where she has resided since the death of her husband.

The funeral service was held at her late home on Friday at 2 p. m., by her pastor, Rev. Mr. Sommerville, of Heckston, The pall bearers were Gordon, Francis, Lyall Crowder, H. Wallace, E. Sommerville, Chester Gilmer, Andrew Madden, Floyd Gilmer, Harry Warren, all grandsons of the deceased.

She leaves to mourn her loss seven daughters and two sons, John and Robert Gilmer, Mrs. John Francis, Mrs. James Sommerville, all of this place; Mrs. Geo. Warren, of Glen Stewart; Mrs. A. C. Workman, of Cardinal; Mrs. Melvin C. Crowder, of Pleasant Valley; Mrs. Robt. Madden, of Hallville; and Mrs. Robert Wallace, of Pleasant Valley. Forty-five grand children and fifty-one great grand children also survive.

Interment was made in the family plot at South Mountain.

Mr. and Mrs. Cecil Wylie and son, Lloyd, of Prescott, spent Sunday with Mr. and Mrs. John Francis.

Mrs. Roy McCarley spent Sunday with her daughter, Mrs. Arnold Dulmage, of Heckston.

Mr. Orval Francis spent Sunday with his parents here, Mr. and Mrs. Alex Francis.

MOUNTAIN

Mrs. Nancy Dennis, acscompanied by Mr. and Mrs. Albert Dennis and son, Maynard, of Elisbon, N. Y., were Sunday guests of Mr. and Mrs. N. Crowder.

Mr. and Mrs. Chas. Robinson were Thursday guests of Mr. and Mrs. Wm. Shaw of North Mountain.

The W. M. S. held their February meeting at the home of Mrs. Allen VanAllen, with Mrs. Sam Simms in charge. The theme was "Jesus the Pioneer of Life." Mrs. VanAllen served a dainty lunch at the close of the meeting.

Mr. and Mrs. Herman Hamilton of Iroquois, were guests on Saturday of Mrs. A. Bouck.

Masters Graham and Arnold VanAllen of Vancamp, spent Saturday with Miss Violet VanAllen.

The World's Day of Prayer was observed on Friday afternoon, at the home of Mrs. E. Rose.

Mr. and Mrs. Bert Dowler and Miss Mamie Billings of Billings Bridge, Ottawa, and Mr. and Mrs. R. L. Kerr of town, were Saturday guests of Mr. and Mrs. Ky. Clarke, in honour of Mr. Clarke's birthday

Mr and Mrs Andrew Logan of Kemptville, accompanied by Mr. and Mrs Allen VanAllen, and Mr. S. W. VanAllen, of town, motored to Ottawa Sunday afternoon. We are glad to report Clair VanAllen feeling much improved. We hope he will be able to leave the Civic Hospital within the next week or ten days.

Monday evening guests of Miss Rose Cross were: Misses Lulu Barker, Olive Park, Violet VanAllen, Eileen Smyth, and Evelyn Cheney.

The Y. P. U. held their meeting in the United church Monday evening with the Citizenship Convenor in charge. The topic for the evening was "Youth and Romance."

Messrs. H. E. Carson and Gillett, of Ottawa, were Thursday guests of Mr. and Mrs. R. L. Kerr.

A number of people in town are sick with the flu. We wish them all a speedy recovery.

Oddfellows' Banquet Held at Mountain

On Wednesday evening the members of the I. O. O. F. lodge of Mountain, entertained other Brother Oddfellows, at a banquet held in the I.O.O.F. hall here. Lodges represented were: Morrisburg, Brockville, Cardinal, Kemptville and South Mountain, each with a good number present.

Mr. Robert Bryan acted as toastmaster of the evening, and at the close of the banquet proposed a toast to the King, and was responded to by all singing "God Save the King." A toast to Mountain Lodge was proposed by Mr. J. B. Cooper, of Hallville, and replied by Mr. W. S. L. Merrill of Morrisburg. Toast to our District Oddfellows was proposed by Mr. Frank Gilroy of South Mountain, and responded to by Mr. Robinson, D.D.G.M., of South Mountain. Toast to our Visitors was proposed by Mr. Geo. Martin, and responded to by Noble Grand Master Brock Lodge; Mr. Rickett, Noble Grand Patriarch; and Mr. W. Kingston, of Cardinal, Noble Grand Master of Ontario.

Toast to the Host, Mr. Elmer Wright, was proposed by Mr. E. Smith, and replied to by Mr. Rae Allen.

The first degree was exemplified upon the following new candidates during the evening: Messrs. Allen VanAllen, Stanley Wallace, Robert McConnell, Rae Allen, Gordon Hyndman, Andrew Rose, George Brown, Lloyd Logan, and Dan Bryan.

PLEASANT VALLEY

Mrs. Sam. R. Hamilton and Enid called on Mrs. Davil C. Gilmer on Wednesday.

Messrs. Robert Corker and Sam. R. Hamilton and Sam. H. Hamilton were business callers in Morrisburg on Thursday.

Mr. Flegg, of Iroquois, was a caller in the Valley one day last week.

The choir is busy practicing for the anniversary services to be held on Sunday, Feb. 21st. The speaker for the occasion is Rev. Mr. Knowles, of Iroquois.

Mr. and Mrs. Thomas Gilmer spent spent Thursday at Mr. and Mrs. Johnston Cleland's.

Mrs. David C. Gilmer returned home after spending a few days with her son, Lorne and Mrs. ilmer, of Brier Hill, U. S. A.

Mr. Fredwin Jeffrey, of South Mountain, called on his sister, Mrs. David F. Gilmer, on Thursday.

Messrs. John Jorden and Thos. Wright were callers in the Valley on Friday.

The Young Peoples' Society held their Valentine Party at the home of Mr. and Mrs. Hilliard Gilmer on Friday evening.

Mrs. Ken. Hunter and Burt spent Saturday with their parents, Mr. and Mrs. James Gilmer.

Has your subscription expired?

INKERMAN

We are pleased to report Mrs. J. J. Miller much improved after her serious illness.

The funeral of the late Mrs. George F. Mowatt was held in the United Church on Tuesday last.

Miss Ena Armstrong is spending some time in Toronto, a guest of her aunt, Mrs. Garnet, and other friends.

Mrs. Roy Barkley spent a day recently with Mrs. Frank Barkley.

Mr. and Mrs. Floyd Crowder and daughter, Elaine, of Nation Valley, were Sunday guests of Mr. and Mrs. John E. Crowder.

Mrs. Robert Hutchinson and Mrs. E. Taylor, of Smiths Falls, called on their mother, Mrs. B. Johnston, on Friday evening.

Miss K. Hurley is spending some time with Winchester friends.

Miss Millie Baldwin was a Saturday guest of Mr. and Mrs. George Bell.

Messrs. Murray and Keith Barkley spent Sunday with their parents, Mr. and Mrs. Frank Barkley.

Breaks Ribs"

While going into his home one day last week, Mr. John Crowder had the misfortune to slip on the ice and fall, breaking three ribs and sustaining other bruises. Dr. J. J. McKendry was immediately called and attended the patient. Mr. Crowder is at present confined to his room. We all hope for a speedy recovery.

SOUTH MOUNTAIN

Mr. Gerald Foley is at Ottawa at present having undergone two operations. We wish for a complete recovery.

Mrs. Chas. Sharpe and Miss Annie, of Winchester, were week-end guests of Mr. and Mrs. Leonard Monteith.

Mr. R. W. Boyd has been confined to the house for the past week with a severe cold.

Mr. and Mrs. Geo. Moulton of Cardinal, were Sunday guests of Mr. and Mrs. Clifford Berry and Mrs. A. Moulton.

Dr. and Mrs. C. Stirtan visited friends at Spencerville Sunday.

Messrs. Clinton Berry and Bruce Ogilvie, accompanied by the Misses Doris Montgomery, Freda Montgomery and Eileen Boyd, spent Sunday at Brockville.

The many friends of Mrs. James Oshier were sorry to learn of her removal to Ottawa Civic Hospital and all sincerely wish for her complete recovery.

Mr. M. Thompson, principal of the High School here, spent the week-end at his home at Pembroke.

Miss Laura Goode of the High School staff, is again able to be on duty after a severe attack of 'flu.

Mr. Robert Ellis of Iroquois, was a recent guest of his daughter, Mrs. Gordon Cleland.

Mr. Deward Boyd of Heckston, spent Sunday at his home here.

Mr. and Mrs. John W. Gilroy and the Misses Verna and Ida Gilroy, were recent visitors at Brockville.

Mrs. John Baldwin has returned home after spending a few days at Ottawa.

Mr. and Mrs. Johnston Cleland and little Shirley, were guests of Mr. and Mrs. Asa Scott Tuesday evening.

Mr. and Mrs. John Thompson and Mr. Lyall Ferrier spent a few days last week at Toronto.

Messrs. John W. Gilroy and Asa Scott spent a day at Cornwall recently.

Mr. Justin Morrow of Montreal, spent a few days at his home here recently.

Mr. John Gilroy of Brockville visited relatives here recently.

Mr. and Mrs. Ernest Barkley and Mr. Harold Baldwin were into Ottawa on Friday to visit Mr. John Baldwin who is a patient in the Civic hospital.

Mr. and Mrs. Harry Kearns and two daughters, of Jasper, were guests Saturday of Mr. and Mrs. Leonard Monteith.

Mr. Percy Hess, of Ogdensburg, N.Y., was a caller in town on Friday.

Late David Monteith

Another of our aged and respected citizens passed away on Sunday, Feb. 14th, in the person of David Monteith, at the age of 87 years and 6 months. Deceased had been in failing health for the past year, but only took his bed about two weeks ago where he was tenderly cared for by his nephew, Leonard Monteith.

Mr. Monteith was an Anglican in religion, and in politics a staunch Conservative. He leaves two half-sisters, Mrs. Chas. Sharpe of Winchester, and Mrs. J. Milward of Morrisburg; two half-brothers, Sam Monteith and Elijah Monteith of Alberta, and his nephew, Leonard Monteith, with whom he spent his declining years.

The funeral was conducted from the home of his nephew, on Tuesday to the Anglican church where service was conducted by his pastor, Rev. G. O. Davies, of Winchester, after which the remains were laid to rest in the Anglican cemetery. To the bereaved relatives we extend our sincere sympathy.

Floral tributes included: Wreath, Mr. and Mrs. Leonard Monteith and family; Spray, Mr. and Mrs. Chas. Sharpe and family

"Picadilly Theatre"

Williamsburg, Ont.

Monday and Tuesday, Feb. 22 and 23

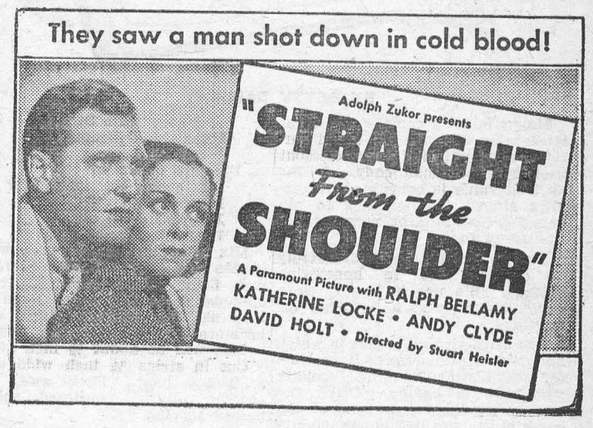

Wednesday and Thursday, Feb. 24 and 25

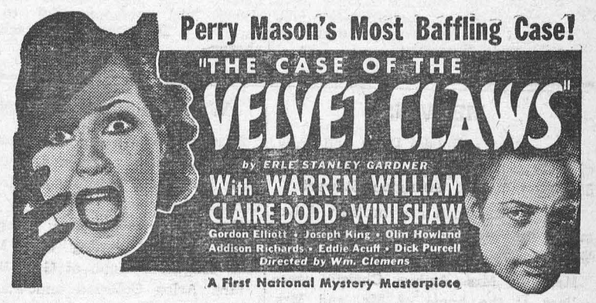

Friday and Saturday, Feb. 26 and 27



TONIGHT---THURSDAY

"THE GORGEOUS HUSSY"

Starring Joan Crawford & Robt. Taylor

This Friday and Saturday





BY BETTY BARCLAY

Honey is not a complete food but it contains vitamins and small portions of practically every element used by the human body. As far as food value is concerned, it supplies almost 1500 calories to the pound — thus ranking very high in the list of foods.

Europe uses this food extensively in cooking and in honeywine (Mead). We use it largely as a tasty spread or as a flavoring for frostings.

The attractive glass jars in which honey is marketed make it possible for the housewife to see exactly what she is buying. Often the modern producer puts part of the comb in the strained honey, plainly visible through the glass walls of the jar. Others have made their bottles in the shape of a hive, and all honey containers — once so troublesome — are now designed to be presentable and "socially acceptable" at table. The next time you open one of these glass jars, do not use the contents merely as a "spread" but try one of these honey recipes and you will be delighted with your discovery.

Honey Date Strips

3 eggs, well beaten
1 cup honey
1½ cups flour
1 teaspoon baking powder
1 teaspoon vanilla
1 cup chopped nuts
1 pound chopped dates

Mix together honey and well beaten eggs. Add baking powder and flour, sifted together, then chopped dates and nuts. Bake in long flat tin; mixture should not be more than ¼ inch high. When baked, will be about ½ inch high. Cut in strips ½ inch wide and 3 inches long. Pack away in crock; roll in powdered sugar before serving.

Honey, Apple, Cheese and Nut Salad

4 cups of apples, diced
2 cups cottage cheese
½ cup chopped walnuts
½ cup honey
½ cup mayonnaise

Mix apples and cheese together. Add walnuts, honey and mayonnaise. Heap on beds of lettuce about two tablespoonsful to a serving. Top with Maraschino cherry

MELVINS

Mr. and Mrs. Robert Duke and baby, of Morewood, spent Sunday at the home of Mr. and Mrs. Errington Stewart.

Miss Marion Scott and brother, Allan, svent the week-end with friends in Winchester.

Mr. and Mrs. Arthur Christie were callers at the home of Mr. and Mrs. Wm. Ross of Chesterville on Tuesday afternoon.

Mrs. A. Baxter is spending a few days with friends in Russell.

Mr. and Mrs. John Barrett and daughter, Melba, spent Sunday at the home of the former's parents, Mr. and Mrs. Fred Barrett of Leitrum.

A Texas frontierman came into camp riding an old mule.

"How much for the mule?" asked a bystander.

"Jist a hundred dollars," answered the rider.

"I'll give you five dollars," said the other.

The rider stopped short as if in amazement, and slowly dismounted.

"Stranger," he said, "I ain't agin' to let a litter matter o' ninety-five dollars stand between me and a mule trade. The mule yourn."

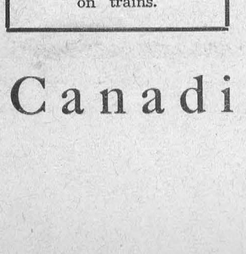

En-ar-co Oils, Greases and White Rose Gasoline for perfect motor performance —and for perfect satisfaction in your motoring, drive a 1937 Chrysler or Plymouth. For full information see

DEEKS & BOYD, Dealers.

Winchester - - Telephone 38.

WINCHESTER SPRINGS

Misses Marion Coons and Jean Hodgson of Winchester, spent the week-end with Miss Lois Munro and Mrs. Thos. Cunningham.

Mr. Joseph Webb and sister, Elith, spent Sunday evening with Mr. and Mrs. Augustus Webb at Glen Becker.

Mrs. Arloa Coleman and Merrill, of Toyes Hill, spent Sunday with Mr. anl Mrs. A. J. Casselman.

Master Gordon McIntosh returned to his home from Brockville Hospital on Saturday.

Mr. and Mrs. Thos. Keyes called on Mr. Joseph and Edith Webb Thursday.

Mr. and Mrs. Rufus Casselman spent Saturday at the home of Mr. and Mrs. Aden Casselman.

Mr. and Mrs. Wesley Flegg of Hulbert, spent the week-end at the home of Mr. and Mrs. Howard Nesbitt and Mr. and Mrs. Earl Munroe.

The World's Day of Prayer program was fittingly observed here on Friday afternoon in the United church. The W. M. S. of the Presbyterian church assisted with the programme.

Miss Olive Casselman is spending a few days with her cousin, Miss Georgena Casselman.

Mr. and Mrs. Elburn McIntosh spent Thursday evening with Mr. and Mrs. Gilbert Beckstead of Froatburn.

Mr. Joseph Webb and sister, Miss Edith, left on Friday for New York where they sail for a cruise of the West Indies.

Miss Norma Casselman spent the week-end with her grandmother at Toyes Hill.

Master Walter Johnston of Toyes Hill, spent the week-end with Gordon McIntosh.

Mrs. Orren Casselman is spending a few days with Mr. and Mrs. Cecil McIntosh who are ill with the 'flu.

The sympathy of the community is extended to Mrs. Joe Davidson in the loss of her mother at Dundela.

A newspaper once offered a prize for the best recipe for making the hands beautiful. There was a deluge of answers from which the following was chosen: "Soak the hands three times a day in dish-water while mother rests."

Enjoy Summer Activities
ALL WINTER

RETURN FARES
WINCHESTER
TO
VANCOUVER
VICTORIA
SEATTLE

First Class $123.35
Intermediate $106.15
Coach .....$ 86.45

Reduced sleeping-car fares. Low meal rates on trains.

Still Lower Fares to Pacific Coast!

Indulge in your favorite Summer sport —all Winter—in the balmy, invigorating climate of Canada's Evergreen Playground. Golf, hiking, riding, motoring, yachting, tennis.....enjoy majestic mountain scenery—see snow-clad Canadian Rockies en route.

Special Winter rates at hotels. Still lower rail fares now in effect and until May 14. Return limit 6 months. Stop-overs allowed at intermediate points.

WINTER GOLF TOURNAMENT
Victoria—March 1-6, 1937

Full information from any ticket agent.

Canadian Pacific

METCALFE NEWS

Mr. Harry E. Craig is spending this week in Pakenham.

Mrs. B. L. Reaney spent Thursday and Friday in Ottawa..

Mr. and Mrs. D. J. Kidney spent part of last week in Ottawa.

Mr. Ralph Derby, of Foresters' Falls, spent the week-end in town.

Miss Gladys Rowan spent the week in Ottawa.

Miss Mary Byers entertained several friends at 'Monopoly' on Saturday evening.

Mrs. Frank Dowser and son, Leonard, visited relatives at Fitzroy Harbour over the week-end.

Mr. Clarence Harrison of Oshawa, has been the guest of his mother, Mrs. M. Harrison, during the past few days.

Mrs. Wm. Totten and Mrs. R. A. F. Blair, leaders of the Mission Band of the United church, attended the Presbyterial meetings held in Ottawa last week, while the W. M. S. was represented by Mrs. G. C. Gaukrodger, Mrs. J. C. Byers and Mrs. W. J. W. Woods

Born on Sunday, Feb. 14th, 1937, to Mr. and Mrs. Harry C. Latimer, (nee Iva G. York) a daughter, (Marina Mary Katherine)

Mr. and Mrs. J. D. Cameron, Mr. and Mrs. Walter Palmer, Miss Marguerite Rowan and Mr. Jack Rowan attended "Bridge" at Glebe Curling Club, Ottawa, on Monday evening.

Honor Miss Evelyn Cameron

Mrs. S. S. Latimer entertained on Tuesday evening in honor of Miss Evelyn Cameron, who entered Ottawa Civic Hospital this week as nurse-in-training. The evening was spent in playing "Monopoly" and Mr. Archie McCooeye of South River, a cousin of the hostess, entertained with several songs and guitar selections. At the lunch hour, Mrs. Latimer was assisted in serving by Mrs. Jas Cameron and Mrs. J. D. McCooeye.

Prepare For Musical Festival

Preparations are under way for the second Musical Festival sponsored by the local branch of the Metcalfe Women's Institute, and an excellent Syllabus, which is now ready for distribution, has been arranged under the convenorship of Mrs. R. A. F. Blair. Mrs. J. H. Caskey, and Mrs. S. H. Bishop. A new feature on this year's programme will be the special number for Rural Choral Classes within a radius of thirty miles. All other contestants must reside within a radius of ten miles of Metcalfe. It is expected that G. Roy Fenwick, Mus. Bac. Provincial Supervisor of Music, will act as adjudicator and a date in April will be arranged for his convenience.

Women's Institute

The February meeting of the Metcalfe Branch of the Women's Institute was held in the Township hall on Tuesday evening. The president, Mrs. F. R. Stanley, was in the chair with Mrs. W. A. Cowan as secretary.

Roll call was answered with "Why and how I like Milk." and a pertinent note written by Mrs. A. Hill on "Sweeping before your own door if you wish to keep the country clean," which was the motto for the month, was read by Mrs. Geo. E. Morris. In a brief business session, the convenor for relief work reported for the month, and the matter of competing in the Institute exhibits at Ottawa Fair was discussed at some length, but it was decided that Metcalfe Branch would not enter this year.

Mrs. D. Ireland and Miss Bessie Stanley each sang a pleasing solo, and Institute rounds led by Mrs. D. J. Kidney, with Mrs. J. H. Caskey at the piano, were enjoyed. "Something Beautiful," contributed by Miss Ida McLaurin, was a very interesting part of the programme, consisting of a display of articles in filigree work and hammered metal from India, a silk Paisley shawl a woven counterpane and several pieces of china, all over one hundred years old.

The address of the evening was given by J. H. Caskey, who chose as his subject "Leadership and Expression," briefly pointing out how so many otherwise capable leaders are handicapped by inability to give oral expression to their thoughts. A spelling match, with Mrs. G. E. Morris and Mrs. H. McKeown as captains, afforded amusement and some surprises to the listeners. Mrs. G. E. Morris won the prize in the contest, however, and was also complimented on her ability by Mrs. M. A. Pelton, who dictated the words. The committee in charge of the evening's programme were Mrs. W. J. Fisher, Miss Myrtle Boyd, Mrs. W. J. W. Woods.

The following interesting classified advertisement appeared in the Tuckertown, New Jersey, newspaper on November 28, 1935:

"For Sale: Pipeless furnace, perfect condition. Anyone not particular about having a warm house and willing to half freeze in cold weather, it will be a perfect buy.—James C. Sprague, Beach Haven, N. J."

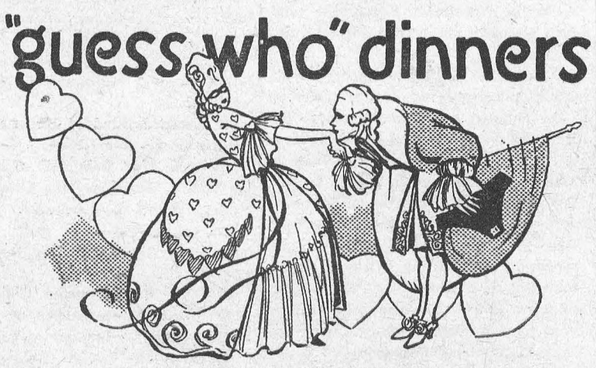

By BETTY BARCLAY

St. Valentine's Day is a day of magic and delight for lovers both young and old. Surely nothing can be more exciting than those cryptic cards the postman brings, with their mysterious signature of "Guess Who" concealing an identity well-loved, or perhaps . . . thrillingly . . . unsuspected!

"Guess Who" day dinners are fun, too—for they offer more opportunity for amusing games and unusual dishes than any other holiday meal of the year. Dainty croquettes, a luscious salad, a cake or small cup cakes to serve with the holiday punch . . . all are welcome tidbits that can be served with tiny candy hearts as decorations, carrying out the motif of sweethearts' day.

Lima Croquettes

2 cups cooked, dried Limas
½ cup cream
½ teaspoon salt
¼ teaspoon poultry seasoning
1 tablespoon tomato catsup
⅛ teaspoon pepper
¼ teaspoon powdered sage
1 egg, slightly beaten
1 cup fine dry bread crumbs

Rub Limas through a coarse strainer. Add crumbs, cream, salt, pepper, sage and egg. Shape in the form of small cylinders. Roll in crumbs, dip in 1 egg beaten with 2 tablespoons cold water and again roll in crumbs. Fry in deep hot fat (390° F.) until brown, then drain on soft paper. Place on serving plate and garnish with rings of fried apple.

Tomato and White Grape Salad

1 package salad gelatin
2 cups tomato juice
1 cup seedless white grapes

Heat 1 cup of tomato juice to boiling. Pour over salad gelatin and stir until dissolved. Add 1 cup cold tomato juice. Chill until mixture begins to thicken, then add white grapes. Pour into a large heart shaped mould, or mould in a shallow pan and, when firm, cut into small hearts with cutters available at the five-and-ten. Serve with lettuce and mayonnaise. Serves 6.

Ginger Spear Top-Over Cake

¼ cup butter
1 cup brown sugar
1¾ cups pastry flour
1 teaspoon baking powder
½ teaspoon soda
1 teaspoon ginger
½ teaspoon cinnamon
¼ cup butter
½ cup sugar
1 egg
½ cup molasses
½ cup sour or butter milk
8 or 10 Hawaiian pineapple spears
½ cup heavy cream
2 tablespoons powdered sugar

Melt ¼ cup butter in a 10-inch iron frying pan or an 8½ inch square deep cake pan. Add brown sugar and stir until melted. Sift flour, baking powder, soda, ginger, and cinnamon. Cream butter and sugar, stir in egg, molasses, milk and dry ingredients. Arrange pineapple spears in melted butter and brown sugar; heat. Pour in cake mixture. Bake in a moderate oven, 350 to 375° F., for about 35 minutes. When done loosen cake from the sides of the pan with a spatula, invert on a large serving plate. Serve hot with whipped cream. 8 servings.

Magic Nut Cup Cakes

1 cup ground shelled peanuts
½ cup sweetened condensed milk
1 egg, separated
1 teaspoon baking powder

Shell peanuts, remove brown skins, and force through food chopper. To ground peanuts, add sweetened condensed milk, egg yolk and baking powder. Blend thoroughly. Fold in stiffly-beaten egg white. Drop by spoonfuls into small size greased cup cake tins. Bake in moderate oven (350 degrees F.) 20 minutes. Makes 12 small cup cakes.

MOREWOOD

Mrs. Lawrence Walker, of Mountain, is visiting with her father, Mr. Wesley Smith, and sister, Miss Ellice Smith.

Mrs. Emerson Faulkner spent a few days with her parents, Mr. and Mrs. Mildren Baker, of Winchester.

Mr. Hugh Coulthart, B.A., of Queen's University, Kingston, spent the week-end with his parents, Mr. and Mrs. Walter Coulthart.

Miss Patricia Bowles, of Ottawa, visited for a few days with her parents, Mr. and Mrs. Arthur Bowles.

Miss Inez Sheppard visited for a few days with friends in Ottawa.

Miss Cassie Cameron of Chesterville, spent the week-end with Miss Marjory and Miss Norma Loughridge.

Mr. and Mrs. Wm. Swerdfeger visited on Sunday with Mr. and Mrs. Arthur Swerdfeger of Lunenburg.

Miss Lily Feeley is spending a few days with her sister, Miss Sadie Feeley, of Ottawa.

Mrs. Ward Billow and son, Earle, spent Saturday with Mr. and Mrs. Cecil Thompson of North Russell.

C. G. I. T. Hold Meeting

The Wanaketa Group of Morewood United church C. G. I. T. held their regular meeting at Sybil Dillabough's on Saturday, Feb. 13th, with 10 members present. The worship and mission study period was conducted by Kathleen Bogart, Ruth Swerdfeger and Doreen Campbell. Sybil Dillabough acted as pianist in the absence of Mary McAskill. A letter of good wishes from Miss Casselman was read by the secretary, and after the business meeting several games and contests were enjoyed. The meeting closed with "Taps."

Morewood Y. P. S.

The Morewod United Church young people's society met in the hall on Monday evening, Feb. 15th. The hall was nicely decorated with streamers of hearts. The devotional period was in charge of the president, Mr. John McGibbon. In the absence of Miss Inez Sheppard, Mrs. Jas. MacMillan acted as secretary. The business discussed was to have an amateur concert in the near future. A letter was read by the secretary from the Presbyterian young people's society inviting the United church young people's society to meet with them on Friday evening, Feb. 26th, which was accepted. Mr. Hugh Loucks then led in community singing. The meeting then was in charge of Mrs. Olive Craik, social convenor, , which took the form of a Valentine party. Games and contests were enjoyed. Prizes were given. Miss Jean Bogart read a short paper. Lunch was served by several of the members which consisted of soup-crackers, cake, coffee.

World Day of Prayer at Morewood

The World Day of Prayer was held in the Presbyterian Hall, Morewood, on Friday afternoon, February 12th, when the United church W. M. S. met with the Presbyterian W. M. S. Mrs. Thos. E. Coulthart, president, presided. Mrs. Willie Feeley, secretary, then gave the programme for the World Day of Prayer, by Mabel Shaw, of Livingstone Memorial School, the theme being: "The Son of the Living God." The call to worship was led by Mrs. Walter Coulthart, and short poems on prayer were given by Mrs. Willie Feeley and Mrs. Colin MacGregor. The Scripture lesson was given by Mrs. Thos. E. Coulthart. Brief prayers were given by the following members: Mrs. Orrin Dillabough "For the Christian Church;" Mrs. Alex Dillabough for "Our Missionaries at home and abroad;" Msr. Russell Swerdfeger "For our own Community;' Mrs. Thos. E. Coulthart "For our Youth everywhere;" Mrs. H. P. Bezanson "For His Majesty King George VI," after which Mrs. A. B. Allison gave a short address on "The World Day of Prayer." A trio, consisting of Mrs. John Nadeau, Miss Lily Feeley, Miss Ina McKenzie, sang "'Tis a Blessed Hour of Prayer." Mrs. Walter Coulthart then asked for the meeting to be held in the United church next year hich was accepted.

VANCAMP

We regret that Mrs. Carman Johnston and children have decided to leave our community. They are now to reside at their previous home at Bouck's Hil. Mrs. Johnston carries with her the best wishes of the entire community. As a token of sincerity she was presented with a small gift on behalf of her friends and neighbors.

The tuneful hum of the saw as it is heard at the various homes, shows that most of the men are finding opportunity to keep themselves fit during the winter season.

At present writing, Arthur, a brother of Mr. Alfred Byrd, is seriously ill. His home is at Lunenburg. Mr. and Mrs. Byrd visited his home on Tuesday. We hope he may recover soon.

Master Donald Rose has been detained from school owing to a heavy cold. We hope he may soon be able to return again.

Many in the community are suffering from la grippe. We trust that all will soon be well again.

Mr. and Mrs. Garnet VanAllen of Kemptville, visited Mr. and Mrs. Willis VanAllen on Sunday.

Mr. and Mrs. Herb VanAllen spent Friday at Iroquois.

MAGISTRATE FINDS BARBER GUILTY ON ASSAULT CHARGE

Harry Cassidy, 28-year-old barber and clothes presser of Chesterville, was found guilty on a charge of aggravated assault in magistrate's court at Morrisburg on Thursday last. Magistrate P. C. Bergeron, of Cornwall, presided. Cassidy was ordered to pay a fine and costs of $32.50, and doctor's bills of $25.

The charge was laid as a result of injuries suffered by J. T. Kearns, 76 year old resident of Chesterville, who, it is charged, was assaulted by Cassidy, after an argument in the latter's small barber shop in Chesterville. Dr. D. H. Casselman, of Chesterville, who attended Kearns, testified that Kearns was in bed five weeks with a paralyzed leg, and will be forced to use crutches for a long time. He said he did not think the man would ever regain the former strength of his left leg.

According to the evidence of Kearns, the incident arose when he called on Cassidy on December 19, in order to collect arrears of rent on Cassidy's shop, which he owned. He accused Cassidy of grabbing him by the coat collar and one arm, and ejecting him bodily from the shop.

Witnesses called included L. R. Dagenois, C. F. Marshall, William McCloskey, all Chesterville men who witnessed the incident; Ross Cass and Ovilla Ravaray, of Chesterville, and Dr. D. H. Casselman.

"You must show absolute respect for your elders." Magistrate Bergeron said, in finding Cassidy guilty.

UNITED CHURCH W. M. S.

The president, Mrs. W. S. Atchison, pleasingly welcomed the large attendance at the February meeting held in the S. S. rooms on Thursday afternoon last. The devotional theme was: "Jesus the Pioneer of Life," on which a leaflet was read by Mrs. R. Dukelow. The president read the Scripture, Matt. 13: 44-46 and a number of ladies led in prayer, in which the sick were especially remembered. The secretary, Mrs. W. N. Lannin, read the minutes of the last meeting, and monthly reports were given by the treasurer, Mrs. H. L. Hughes, the Christian Stewardship secretary, Mrs. F. F. Davidson, the Temperance secretary, Mrs. Thos. Annable, and the Strangers' secretary, Mrs. R. L. Suffel. The names of those on the Banner list for last year were read by the secretary.

Mrs. Atchison announced that the Study and Work Circles would each meet once a month, the first meeting to be held at the Parsonage next Thursday the 18th at 2.30 p.m. when some work for the Supply bale may be ready.

The matter of forming a W. M. S. at Harmony as a branch of Winchester Society, is under consideration.

Arrangements for the Easter Thank-Offering are to be dealt with by the Sub. Executive. Next month there will be a roll-call when each Convenor of a Group will report the number present on her group.

Our allocation for supply work is the same as last year.

The Study Book, Chapter 4, was in charge of Mrs. Dukelow, the subject being: "Pioneering is not over." After an introduction of the study by Mrs. Dukelow, the modern Missionary movement resulting in the Christian church being a world church was told about by Mrs. J. W. Ault. Mr. Pulchers' own story was well told by Mrs. Sherman Christie and Japanese work by Mrs. Duncan. Work among the miners in South Africa was well described by Mrs. Thos. Annable. After a few closing remarks by Mrs. Dukelow, prayer by Mrs. Atchison closed the meeting. A short social time with light refreshments was enjoyed. A vote of thanks was given Mrs. Dukelow and her committee.

"There is no longer any such thing as national sovereignity in the sense that a Government may do what it pleases regardless of moral principles and ideals." —Nicholas Murray Butler.

MOTORISTS!

Let us keep your car or truck in proper condition for the cold weather driving. Winter grades of motor oils and greases are necessary for the protection of your motor. Drop in and let us change your oil and grease, check your battery and fill your radiator with "Eveready Preston Anti-Freeze." We guarantee satisfaction and all our products are of the highest grades. May we have the pleasure of giving you the "best motor service at a moderate price."

Repairs to all makes of cars done efficiently in our repair department.

H. WORKMAN
Telephone 116.
BAILEY BLDG., WINCHESTER

WORLD DAY OF PRAYER

Last Friday afternoon the programme with the theme: "The Son of the Living God," was impressively observed by representatives from all churches who met in the United church Sunday School rooms. The meeting was presided over by Mrs. N. W. Beach, the key woman. The call to worship was given by Mrs. S. Lindsay, and a responsive scripture lesson was in charge of Mrs. Davies, after which Miss Francis, Mrs. Wm. Johnston, Mrs. J. I. Johnston, Mrs. J. W. Ault and Miss Jean Wyatt led in prayer.

A very helpful talk was given on "Effectual Prayer," by Mrs. J. J. McKendry. Lack of love, care, anxiety, worry, fear and apprehension were named as obstacles to effectual prayer.

A solo: "Open the Gates of the Temple," by Mrs. W. S. Atchison, with Miss Walker accompanying, was well received. The closing devotions were in charge of Mrs. D. W. Summers. The offering was taken by Mesdames H. L. Hughes and J. W. Ault.

Next year's key woman is Mrs. Wm. Johnston, and the meeting will be held in St. Paul's Presbyterian church.

TO THE PUBLIC

I have taken over the Blacksmith and Weld Shops of M. Bailey and am prepared to do all kinds of job work, acetylene welding, rubber tireing, horse shoeing, and will welcome old customers and new ones alike with good workmanship and reasonable prices.

GEORGE SKUCE,
A former Employee of the Shop.

To Our Subscribers!

At the present time we have over one thousand dollars owing us in arrears on subscriptions to the Press. We would appreciate it greatly if those who are in arrears would kindly make it a point to pay the amount due on their subcriptions at once.

The amount may be small in many cases, but hundreds of dollars are involved insofar as our business is concerned.

We are sending out "reminders" to our subscribers at present, and immediate attention to the matter would greatly oblige.

THE WINCHESTER PRESS.

Subscribe now to the Winchester Press—you'll enjoy reading it each week.

TELEPHONE TALKS IN THE WATSON FAMILY



"I had to tell you right away!"

Bob Watson came home bursting with the news. The big break had come at last. He was now Department Manager at a big increase in salary. "Your Father will be delighted!" beamed Muriel, his wife. "Why not call him up?" "I certainly will — news like this demands Long Distance. And while I'm about it, I'll call Aunt Mary, too!"

The Watson family have found that to spread good news or in emergency, Long Distance is indispensable. Are you making best use of all that Long Distance offers?

THE BELL TELEPHONE COMPANY OF CANADA — LOCAL LONG DISTANCE TELEPHONE

[Low Night Rates begin every evening at seven, and apply ALL DAY SUNDAY!]

PICOBAC
PIPE TOBACCO
FOR A MILD, COOL SMOKE

NOTICE

The Furniture Business of the late H. E. A. Cleland has not been sold. A large stock of desirable furniture will be offered for sale at the residence of the undersigned. Prices reduced to less than cost for quick sale. Call and inspect this stock and inquire about terms.

Mrs. H. E. A. Cleland,
Administratrix.

ROSS MORROW, Auctioneer.

For the Counties of Dundas, Stormont Glengarry, Carleton and Russell.
Sales of all kinds handled.

Tel. 603 r 31 Winchester Springs.

INSURANCE

FIRE, HAIL, ACCIDENT, LIVE STOCK AND AUTOMOBILE
Apply to
WALTER MOFFATT, Winchester, Ont.

HENDERSON LODGE, NO. 383, A. F. & A. M., WINCHESTER

Meets on Second Friday of each month in Sweet's Block, at 8 o'clock.
Visiting Brethren always welcome.
H. G. Graham, W.M. W. A. Rowat, Sec.

JAKE ROSS

All kinds Poultry wanted at all seasons. Wool wanted. I buy all kinds of Hides.
Phone 81. Winchester.

Electrical Work!

When you want the best in Electric Wiring or General Repairing, call, or Phone 183 for quick service and reasonable prices. Residence west of Wesleyan Church. Town or Country Service.
I also specialize in Radio Repairs. Tell me your troubles.
HARRY HARPER, Electrician.
Phone 183 - - Winchester.

J. E. JOHNSTON
FUNERAL DIRECTOR & EMBALMER
Phone Metcalfe Rural 47 r 32
Day and Night
KENMORE - - ONTARIO

GOWLING BUSINESS COLLEGE
A Good School
Ottawa, Ont.

Now is the time to enter so that you will be prepared when normal times return, which we confidently expect will be in the near future. Write for catalogue. Enter anytime.
W. E. GOWLING, PRESIDENT.
H. W. BRAITHWAITE, Principal.

CANADIAN PACIFIC



Time Table

WESTBOUND

From Montreal—No. 21, Daily flag stop for Belleville and beyond, due 1.15 a.m.—To Toronto, Chicago and Detroit.

From Montreal—No 35, stops daily except Sunday, due 9.53 a.m.—To Toronto and Hamilton.

From Montreal—No. 29, stops daily except Sunday. Due 7.00 p.m.—To Perth and Smiths Falls

From Montreal—No. 597, Sunday only. Due 10.33 a.m.

EASTBOUND

From Chicago—No. 22, daily, flag stop for Montreal and beyond. Due 5.43 a.m.—To Montreal.

From Perth—No. 30 stops daily except Sunday. Due 8.45 a.m.—To Montreal.

From Toronto—No. 36 stops daily except Sunday. Due 5.17 p.m.—To Montreal.

From Smiths Falls—No. 598, Sunday only. Due 5.52 p.m.

Telephone 21, the Winchester Press, when you need any job of printing.

HEALTHFUL COLD WEATHER DISHES

By Betty Barclay

From Maine comes the potato—and don't forget Wisconsin. From Oregon comes the pear—yes, we remember the apple. From Jersey comes the luscious peach—all right! all right! they grow 'em elsewhere.

But from California comes the Lima bean—"regular" or "baby" Limas in bags, and cooked dried Limas in cans. If any other State wants to share this honor, you can't prove it by me.

Grandmother seldom, if ever, saw a Lima bean. Mother learned of their lusciousness and served them regularly during their local season. Today we have them all the year 'round as surely as we have a dozen other delicious foods that were rarities fifty years ago.

One could write a story about the vitamins and minerals found in this vegetable; about their high food value; about the calcium which preserves and strengthens bones and teeth—but your husband and your children are far more interested in "taste" or "savor."

So here are a number of recipes, showing how dried Limas may be used in various tasty dishes without digging too deeply into the family pocket-book. Try them once and you will add another modern product to the stock of "reliables" on your emergency shelf.

And, by the way, here is a basic recipe. To revive the fresh, juicy tenderness of dried Limas, soak them in cold water from 6 to 8 hours. Drain. Cover with boiling water and cook slowly until tender (about 30 minutes). Add salt after 20 minutes cooking. This applies to either large or baby Limas.

Cream of Lima Soup

1 1-2 cups cooked, dried Limas, 1-2 small onion, sliced, 1 tablespoon fine minced parsley, 3 tablespoons butter, 1 tablespoon flour, 1 teaspon salt, 1-4 teaspoon pepper, 1 cup top milk or thin cream.

Rub Limas through a coarse sieve. Melt butter, add onion, add flour to remaining butter; stir until smooth, add salt and pepper, cream and pureed Limas. Bring to boiling point. A little whipped cream placed in bottom of each cup before pouring in soup is always an improvement to cream soup. Garnish with finely minced parsley.

Luncheon Salad

2 cups cooked, dried Limas, 2 tablespoons minced pimiento or sweet red pepper, 4 hard-cooked eggs, 4 peeled tomatoes, 1-2 cup French dressing.

Add minced pimiento to Limas and mix with French dressing. Arrange on lettuce leaves and surround with sections of tomatoes and hard-cooked eggs. Garnish with mayonnaise or cooked dressing.

Basta Fazoul

2 cups cooked, dried Limas, 2 cups tomato sauce or strained tomatoes, 1 tablespoon chopped onion, 1-2 pound spaghetti, 6 tablespoons bacon fat, 1 teaspoon salt, 1-8 teaspoon pepper.

Cook the spaghetti in boiling salted water until soft and drain. Cook the onion in the fat, add tomato, Limas and spaghetti.

Special Bargain EXCURSIONS
TO ALL STATIONS IN
WESTERN CANADA

Going Dates:
Daily Feb. 20 to March 6
Return Limit: 45 days.

Approximately
ONE CENT PER MILE
Good in Coaches only

SLEEPING CAR PRIVILEGES
Passage Tickets also on sale. good in:—
(a) tourist sleeping cars at approximately 1 1-4c per mile, plus regular berth fare.
(b) parlor and standard sleeping cars at approximately 1 1-2c per mile, plus regular seat or berth fare.

ROUTES—Tickets good going via Port Arthur, Ont., Armstrong, Ont., Chicago, Ill., or Sault Ste. Marie, returning via same route and line only. Generous optional routings.

STOPOVERS—within limit of ticket, both going and returning—at Port Arthur, Ont., Armstrong, Ont., and west; also at Chicago, Ill., Sault Ste. Marie, Mich., and west, in accordance with tariffs of United States lines.

Full particulars from any agent.
CANADIAN PACIFIC

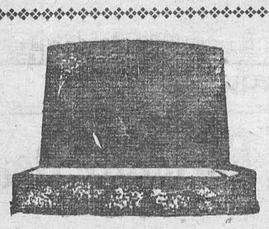

"MONUMENTS"
STUBBS & GIBSON

Manufacturers and Importers of Granite and Marble Monuments, Cemetery Fences, Copings, etc. Scotch Granites a Specialty. Shops at Morrisburg, Ontario, and Winchester, Ontario.

Telephone 119, P. O. Box 120, Morrisburg, Ontario.
Telephone 75, P. O. Box 395, Winchester, Ontario.

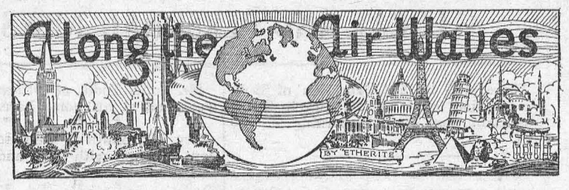

CORPORATION FEATURES DAY BY DAY

Thursday, February 18:—9.30 p.m., All Times Eastern Standard "Night Shift." R. T. Bowman will describe a visit to a Prince Edward Island fox farm. From Charlottetown. 10.00 p.m., "By the Sea." Orchestra direction Percy Harvey with soloist, male quartet and the "Smile Sleuth." CBC—MBS international exchange program. From Vancouver.

* * * *

Friday, February 19:—8.30 p.m., Evlyn Howard-Jones. Eminent Welsh pianist in recital. From Toronto. 10.30 p.m., "I Cover the Waterfront." Pat Terry tells tales of the sea. From Vancouver.

* * * *

Saturday, February 20:—8.30 p.m., CBC Little Symphony Orchestra. From Quebec. 10.30 p.m., Gilbert Darisse and his Chateau Frontenac Hotel Orchestra From Quebec.

* * * *

Sunday, February 21:—3.00 p.m., New York Philharmonic Orchestra. From New York. 6.45 p.m., H. L. Stewart Reviews the News. Weekly news commentary. From. Halifax. 10.00. p.m., "Atlantic Nocturne." Readings by Frank Willis. From Halifax.

* * * *

Monday, February 22:—9.00 p.m., "Melodic Strings." Orchestra direction Alexander Chuhaldin. From Toronto 10.00 p.m., "Strike Up the Band." Orchestra and soloists. From Toronto.

* * * *

Tuesday, February 23:—8.30 p.m., "Musical Tapestry." MRN—CBC exchange program. From Detroit. 9.00 p.m. To be announced.

* * * *

Wednesday, February 24:—10.00 p.m., Toronto Conservatory String Quartet. From Toronto. 10.30 p.m., Lloyd Huntley and his Orchestra. From Montreal.

FISH AN IMPORTANT FOOD

A Message From the Minister of Public Health for Nova Scotia

In this enlightened age almost everyone knows food is necessary for growth of the body, for the maintenance of the various tissues entering into the formation of the body, for the purpose of promoting proper body temperature and for supplying the energy necessary to enable each person to perform the work assigned to him. Naturally the quantity of food required to maintain different individuals in a healthy state varies with the age and size, avocation and other factors. There are, however, certain basic requirements in a properly balanced diet which are applicable to all persons, and to understand these it is necessary to know something regarding the general composition of foods.

All ordinary articles of diet are composed of mixtures of substances in varying amounts and all are made up of three or four basic constituents in various groupings. These basic substances are fats, proteins, carbohydrates and salts. In addition there must be present certain complex bodies to which the general name of vitamins has been given. All foods then consist of a mixture of one, two or more of these basic elements with a proper proportion of water.

Since all the energy required by the body is derived from food, it is customary to estimate the energy value of various foods in terms of heat units—or calories. Careful experiments have shown the caloric value of one gramme of fat to be 9.3 calories; or Carbohydrates 4.1 calories, and of proteins 4.1 calories.

In general it may be said that proteins, in combination with certain of the salts, are essential for building up tissues and repairing them when wasted, while carbohydrates and fats are primarily regarded as the fuel foods. Vitamins must be present in propert proportions, since without them certain deficiency diseases are bound to ensue.

An important factor in estimating the suitability of any food article is its digestibility since it is of little use to the body unless it can be changed by the digestive organs into substances which may be absorbed and thereby take their places in the essential work of the body.

Occupying a leading place in the list of important foods we find fish. In nutritive qualities it differs little from meat and can always be recommended to replace the latter to a very considerable extent, especially since it is generally more digestible. Certain investigators have found fish to contain from ten to fifteen per cent. protein; one to ten per cent. fat and a caloric value of fourteen to forty-one per ounce. It is rich in certain vitamins and a source of some important mineral salts. Certain fish having a high fat content are sources of most important growth-promoting vitamins, others have energy value equal to that of milk and steak. Salt water fish generally contain considerable iodine and as such are considered a valuable preventative against Goitre.

Records of the Department of Health indicate that the percentage of simple Goitre in the province of Nov Scotia, especially on the sea coast, is small. This information is based on an epitome of reports received, some years ago, from health officers throughout the province. in response to a questionnaire sent out by the Department. Generally speaking it may be said that places at or near the coast line are comparatively free of Goitre; and the further one travels inland, the more numerous cases become. It is believed by many that Goitre is a deficiency disease, due to lack of iodine. It is known that the ocean contains large quantities of iodine and it is eminently reasonable to suppose that sea foods are valuable sources of supply. A noted Boston surgeon stated a few years ago that simple Goitre was not prevalent in his community for the reason there was always available a good supply of fish.

In the present state of our knowledge regarding the sea foods and their importance as basic articles of diet, we should strive, by every legitimate means, to increase their consumption, not only in Nova Scotia, but across Canada as a whole. In consuming more fish and less of certain other foods we are not only promoting better health conditions, but we are doing something tangible in bringing a measure of prosperity to our shore fishermen, who have been. along with others, so sorely tried during this period known as the "Economic Depression."

THE POULTRY MARKET

Prices of poultry in the Canadian domestic market in 1936 were lower than in 1935. The poultry crop of 1935 was marketed by producers at prices which represented a substantial increase over those of the years immediately preceding. Subsequent developments proved that the farm selling price of this poultry was too great in relation to the domestic or to the export market prices. This experience showed that there is a price limit for poultry, in comparison with the relative prices of other meats, beyond which the consumer will not give active support to the market.

There is every reason to expect a satisfactory movement of the 1936 poultry crop both in Canada and in export trade. This should have a strengthening influence on the situation during the marketing season of 1937, although an early return to the prices which prevailed in 1935 is not normally to be expected. The canning of poultry meats in Eastern Canada has increased considerably in recent years through the development of an export trade in this product.

PLEA FOR NEWS

If anyone has—
Died,
Eloped,
Married,
Left town,
Embezzled,
Had a fire,
Had a baby,
Sold a farm,
Come to town,
Been arrested,
Broken a limb,
Bought a house,
Committed murder,
Fallen from an aeroplane,
That News—Telephone 21.

HERMAN CROWBAR HAD LEG BROKEN BY LOG

Near noon on Wednesday last, Herman Crowbar of Kemptville, who is employed by the McMaster Lumber Co., cutting logs in Marlborough township, was badly hurt when the log he was moving fell on his right leg and broke the bone in two places. He was given attention by Dr. G. D. Gordon who set the bones and later was taken to the Ottawa Civic Hospital for X-ray examination.

To Our Subscribers!

..At the present time we have over one thousand dollars owing us in arrears on subscriptions to the Press. We would appreciate it greatly if those who are in arrears would kindly make it a point to pay the amount due on their subcriptions at once.

The amount may be small in many cases, but hundreds of dollars are involved insofar as our business is concerned.

We are sending out "reminders" to our subscribers at present, and immediate attention to the matter would greatly oblige.

THE WINCHESTER PRESS.

News Of Past Years

(Continued from Page 2)

fied in the art of public entertaining, and possess talent that, when required, can be used in a most pleasing and entertaining way. The undertaking of the married women was no light one, and the result of their zeal and labour was one of the prettiest entertainments given in Winchester in years, and the Red Cross fund enriched by a sum of over $112. The entertainment consisted of a piano duet, "The Sleigh Bells," with a whistling and singing accompaniment by Mrs. Sweet and Mrs. Ritchie; a Patriotic recitation rendered in most effective style by Mrs. Wm. Shaver; a trio, "Spring Birds," or the three old crows, which was very funny, three ladies representing three crows, sitting on stools, and as they all "flapped their wings and cried, "Caw, Caw, Caw," it fairly brought down the house although one crow nearly lost its beak in the performance. Then there was a vocal quartette by Mrs. McKendry, Mrs. Ritchie, Mrs. Graham and Mrs. B. Smith; a piano duet by Mrs. Sweet and Mrs. McKeown. Then followed the Burlesque with drill, "The Milkmaid's Convention," those taking part being: Mrs. Ritchie, Mrs. J. H. Ross, Mrs. E. Payne, Mrs. A. Cameron, Mrs. H. Merkley, Mrs. S. W. Boyd, Mrs. F. Campbell, Mrs. J. McCormick, Mrs. G. Gilroy, Mrs. W. J. Forrester, Mrs. Gamble, Mrs. B. Smith, Mrs. J. Quart, Mrs. W. Scott, Mrs. McKendry, Mrs. J. F. Ault, Mrs. H. Graham, Mrs. E. Gilroy, Mrs. K. Helmer, Mrs. W. Shaver, Mrs. Ernest Christie, Mrs. L. Suffel, Mrs. Gardner, Mrs. McLeod, Mrs. Miller.

The ladies were all dressed in Milkmaid Costumes, but of a very new and becoming style, wearing sun shade hats, prettily trimmed. They marched in from the Public Library room, two by two, each carrying a milk stool and small tin pail. Before proceeding with the convention a number of the ladies went through a very pretty drill which was executed with a precision and ease that could not have been excelled by well trained young ladies. The proceedings of the convention were entertaining, if not instructive, and elicited much laughter and applause. The bringing of the Holstein Cow, noted for giving Ice Cream, Cream Chocolates, Buttermilk, etc., was a fitting conclusion to an entertaining and sometimes stormy Milkmaids' Convention. The entertainment closed with a Patriotic Solo and chorus by Mrs. Payne and the ladies of the Convention and with the National Anthem.

Subscribe now to the Winchester Press—you'll enjoy reading it each week.

THE UNITED CHURCH

Rev. W. S. Atchison at the morning service last Sunday conducted a very impressive service for the new Elders, Messrs. O. Wallace and W. J. Fawcett.

The talk to the boys and girls was on Spiritual Light. They were urged not to lose their connection with Christ, because of some sin.

From I John 3: 1, a great message was given on the liberty of the Sons of God. The emancipation of man's spirit is the greatest quest in the world. and Jesus Christ is the great emancipator. He saw the servitude of His people and set in motion the principles of brotherhood, destined to help mankind. As He died to make men happy, let us live to make men free.

Mrs. P. Durant sang with good effect, "A Song Of Trust."

A junior choir of twenty-five voices was an interesting feature of the evening service. Two special numbers, that were listened to with a great deal of pleasure, were contributed by this choir. From Acts 10: 33, Rev. Mr. Atchison took his evening subject. Cornelius said: "Now therefore are we all here present before God to hear all things that are commanded thee of God." This New Testament rally has a wonderful lesson for us now when great tasks are confronting us. Four outstanding factors that contribute to the success of a church service: the audience, the preacher, the sermon and music, and the expectancy of results.

At the close of the service pictures of our mission work in Africa. especially among the lepers, were shown and explained by Mr. Atchison.

Peerless Sales Books
are the best Counter Check Books made in Canada. They cost no more than ordinary books and always give satisfaction.
We are agents and will be pleased to quote you on any style or quantity required.
See Your Home Printer First

Good luck is the willing handmaid of upright, energetic character, and conscientious observance of duty.—Lowell.

SOLACE

IN the bewilderment and grief attending the loss of an endeared departed one, such attentive, sympathetic and understanding service as we render voices reverence and devotion that the mourning family can cherish as a last tribute.

Lorne Armstrong
Funeral Director and Furniture Dealer. Phone 34
SOUTH MOUNTAIN, ONT.

Automobile Owners!
Cold Weather Is Here!

Drop in and let us change your car over to winter lubrication and fill your radiator with Prestone Anti-Freeze. We guarantee satisfactory service.
Included in our stock is a fine range of Bicycle Tires and Tubes.
Batteries Charged.
AT OUR BOOTH!
A' Full Line of all kinds of refreshments—Hot Dogs and Hamburgs.
TRY OUR SERVICE—WE WILL PLEASE YOU!

George Robinson
BLAIR'S SERVICE STATION
Phone 65, Winchester, Ont.

Money-Saving Offers
FOR READERS OF THIS PAPER

FRIENDS! We are combining our newspaper with these two great magazine offers, so that you can realize a remarkable cash saving on this year's reading. Either offer permits a choice of top-notch magazines with our paper, and, regardless of your selection, you will say it's a bargain.

YOU GET THIS NEWSPAPER FOR 1 FULL YEAR

CHOOSE EITHER OFFER

SPECIAL OFFER No 1
ANY 3 MAGAZINES FROM THIS LIST
☐ Maclean's (24 issues) - - 1 yr.
☐ National Home Monthly - 1 yr.
☐ Canadian Magazine - - 1 yr.
☐ Chatelaine - - - - - 1 yr.
☐ Pictorial Review - - - 1 yr.
☐ Silver Screen - - - - 1 yr.
☐ American Boy - - - - 1 yr.
☐ Parents' Magazine - - 6 mo.
☐ Opportunity Magazine - - 1 yr.
☐ Can. Horticulture and Home Magazine - - - - 1 yr.
$2.50 YOUR NEWSPAPER AND 3 BIG MAGAZINES

NO CHANGES FROM ONE LIST TO ANOTHER PERMITTED

SPECIAL OFFER No 2
1 MAGAZINE FROM GROUP A
1 MAGAZINE FROM GROUP B
GROUP "A"
☐ Maclean's (24 issues) - - 1 yr.
☐ National Home Monthly - 1 yr.
☐ Canadian Magazine - - 1 yr.
☐ Chatelaine - - - - - 1 yr.
☐ Pictorial Review - - - 1 yr.
☐ Silver Screen - - - - 1 yr.
☐ Can. Horticulture and Home Magazine - - - - 1 yr.
GROUP "B"
☐ Liberty Mag. (52 issues) - 1 yr.
☐ Judge - - - - - - - 1 yr.
☐ Parents' Magazine - - - 1 yr.
☐ True Story - - - - - 1 yr.
☐ Screenland - - - - - 1 yr.
$2.75 YOUR NEWSPAPER AND 2 BIG MAGAZINES

This Offer Fully Guaranteed—MAIL THIS COUPON TODAY!

GENTLEMEN: I ENCLOSE $..... PLEASE SEND ME ☐ OFFER NO. 1 (*Indicate which*) ☐ OFFER NO. 2. I AM CHECKING THE MAGAZINES DESIRED WITH A YEAR'S SUBSCRIPTION TO YOUR PAPER.
NAME .....
ST. OR R.F.D. .....
TOWN AND PROVINCE .....

The Winchester Press Tel. 21

GALA NIGHTS

FRIDAY, FEBRUARY 19th
MONDAY, FEBRUARY 22nd
WINCHESTER ARENA
TOWN LEAGUE FINALS
MAPLE LEAFS VS. NATION VALLEY
TOTAL GOAL SERIES
ADMISSION 10c. GAME AT 8.15 P. M.

Jo-Anne Shoppe

Mark Downs

Make A Busy February!

Women appreciate Good Values. To stimulate business during a usually quiet retail month, we have marked down all our merchandise to the lowest possible prices.

Mercury & Kayser Hosiery
Chiffon & Service Weight. Smart range of shades and all sizes. Regular 75c, for February..... **67c**

Spring Dresses!
PRINTS and CREPES
Sizes 14 to 20. Just the kind of Dress you want to wear now and in the spring. Flowered and plain patterns. Regular $3.95 Values on Sale at
$2.89
MARK-DOWNS ON ALL WOMEN'S DRESSES

Final Clearance!
SIX ONLY DRESSES
Regular $2.98 For
$1.59
Small Sizes Only.
SIX ONLY DRESSES
Regular $5.95 For
$2.89

JO-ANNE SHOPPE - Telephone 96.

Big Sale Now On!

Drop In And See Our Display!

We have just put in a New Line of Ladies' Fancy Shoes and a Full Line of Children's Shoes.

See the New Coronation Set of Aluminum Heavy Gauge. Moderately Priced.

Saturday Special!
Sugar Crisp Corn Flakes
6 Pkgs. 25c

PAINT, Good Quality 59c Quart.
All Colors Paint and Enamel 15c tin.

T. O. KEYES
TELEPHONE 16 - WINCHESTER, ONT.

Our Column

"Every noble activity makes room for itself."—Emerson.

"Every noble activity makes room for itself."—Emerson.

"Great men do not control events; they profit by them."—Andre Maurois.

Getting into an argument is easy. The difficulty is in getting out unruffled.

Weather is never postponed on account of baseball, a circus or a picnic.

There is no collateral upon which you can realize more than a big circle of real friends.

"Money profiteth not in the day of judgment," but it helpeth mightily in the meantime.

What some speakers need to do is to sit down for a few minutes and let their thoughts catch up with their vocabulary.

Distracted Mother: "Oh, dear, what shall I do with baby."
Young Son: "Didn't you get a book of instructions with it, mother?"

ROBERT ARBURTHNOT

The funeral of Robert Arburthnot, pioneer settler of the Russell district, who died in an Ottawa hospital, was held recently from the home of Mrs. L. Fttrly at that place, with interment being made in the family plot in Morewood Presbyterian cemetery. The funeral service was conducted by Rev. Thompson of Morewood Presbyterian church.

Surviving him are Mrs. James Thompson, Mr. Ernest Arburthnot, both of Russell.

LACK OF ICE WORRYING MORRISBURG DEALERS AND OTHERS

So far there has been no ice harvest in Morrisburg and those who are going to have to depend on the use of ice this summer are beginning to get worried over the prospects as they present themselves at present. Worried, too, are the dealers who are going to depend upon the sale of ice by the pound this summer for an income. The canal at Morrisburg has been frozen over with ice thick enough for skating, but before the thickness reached proportions that would allow cutting for storage Old Sol came out and sent rays down to cut it to almost wafer thinness. For almost a week, skaters enjoyed free skating on the biggest rink in the district, namely, the canal, and on fine days it was possible to cover on skates the entire three miles, over perfect ice. But that lasted only briefly. The lateness of the season promises little more of such skating. And unless plenty of cold weather soon, the sale of automatic refrigerators is going to take a great bound in the Morrisburg area.

It is reported that there has been considerable ice cut from quarries throughout the district for use on farms, but that will only supply a few people and would come far from keeping Morrisburg or any other community in summer ice cakes.

We might suggest to our Morrisburg neighbours that there is plenty of good clear ice in the Nation river at Cass Bridge, the thickness ranging from 16 inches to 24 inches, according to Mr. F. Hogaboam, the local ice-cutter.

Women's Institute Hold Fine Meeting

There was a very fine attendance on Tuesday night to enjoy the good program prepared by Mrs. W. J. Stewart, Convenor of Education.

In answer to roll call some of the following noted educationalists were named: Mr. V. K. Greer, Dr. Geo. Christie, Dr. Merchant, Sir Robert Falconer, Mr. W. J. Stewart, David Webster, and others. The president, Mrs Kinkaid, took charge of the business meeting. Mrs. Neil Hutt had charge of an exhibit of quilt blocks, made by those taking the three-day course. There were pieced and appliqued blocks as well as an exhibit of Italian quilting. The secretary-treasurer, Mrs. J. E. Singleton, reported $67.64 in the treasurer, and read a communication from the Canadian Association for Protection of fur-bearing animals, urging education against the use of steel traps.

It was decided to have an "At Home" in March, and for this a Committee was named as follows: Mrs. John Moffat, Miss Grace Irving, Mrs. K. Carlyle, and Mrs. E. Payne. The president reported some relief work done. The usual grant of $3 was made to the Horticultural Society. The $40 grant to the T. B. Sanatorium is to be sent on at once.

Ways of making money were discussed. Several suggestions were offered and the one decided upon was to have an outstanding speaker for an evening meeting with other programme.

The programme opened with a group of songs of J. J. Milne, sung by Mary Barclay, Sybil Empey, Betty Stewart, Velma Johnston and Mona Robertson. These little girls were trained by Miss Singleton who was their accompanist.

A delightful piano solo was given by Miss Sybil Empey. Some interesting current events in education were given by Mrs. Rowat on Music in the Schools, urging the citizen type of teacher; and poor spelling. Frankie Kellogg's selections on his guitar were much enjoyed.

Three of Mr. Milne's poems for children were read by three girls in the following order: "The King's Breakfast" by Doris Armstrong; "The Doormouse and the Doctor" by Patti Cass, and "Disobedience" by Betty Stewart.

Three of Miss C. J. Irving's pupils, Doris Armstrong, Patti Cass and Betty Stewart, contributed a pleasing instrumental number.

A review of the book "An American Doctor's Odyssey," by Dr. Heiser, was given in a very interesting manner by Mr. W. J. Stewart.

Refreshments were served by Mrs. Stewart and her committee, to whom a vote of thanks was given for the entertainment of the evening.

LOCAL AND PERSONAL NEWS

There will be a Celebration of Holy Communion in St. Peter's church, South Mountain, next Sunday morning at 10.30 a.m.

Service will be held in St. Matthias' church next Sunday afternoon at 3 p.m. Services throughout Lent on Wednesday evenings at 7.30 p.m.

Listen to Fred Morrell's Ramblers at 12.45 p.m. from CFLC, Prescott, and get your Bag of Robinhood Flour in three sizes with lucky ticket attached, at a special price. R. S. Allison,
42-44c Winchester Springs.

In the second game of the St. Lawrence League semi-finals, played at Cornwall last night, Chesterville defeated the Cornwall Canadiens 6-5, winning the round 9-8. They will now meet Prescott in the finals.

A birthday party in honor of Miss Nora Elliott was given by Mrs. Geo. Coburn on Saturday evening when a few neighbors and friends gathered to offer congratulations. The evening was spent in games and contests after which a very dainty lunch was served by the hostess.

The annual meeting of St. Lawrence County Royal Black Chapter was held at Cardinal Friday the 12th inst. with a large number of members present, repreSenting every Preceptory in the jurisdiction. The Grand Master of Eastern Ontario was present and addressed the delegates. The local Preceptory was largely represented, and at the election of officers the following loca men were elected: Messrs. W. J. L. Boyd, Deputy County Master; Wm. Quart, Chaplain; Bertram Smith, Treasurer; E. M. Shaver, Past County Master.

PROTEST AGAINST RADIO ADVERTISING ON SABBATH

Radio advertising over Canadian stations on Sundays was objected to at a meeting of clergymen of the Glengarry Presbytery of the United Church, at Cornwall this week. A resolution protesting against radio advertising on the Sabbath is being forwarded to the Canadian Broadcasting Corporation. During the discussion, objection was also made to the extensive tobacco and beer and liquor advertising over outside stations heard in Ontario.

SLOT MACHINES BANNED BY THE MATILDA TOWNSHIP COUNCIL

The February meeting at Matilda township council was held in the Memorial Hall at Brinston, with Reeve Thos. Johnston presiding and Councillors O. A. Irvine and Cephus Smyth, clerk, Ancil Locke, and treasurer, Chas. Harkness, present. Extension of time for payment of taxes was granted to March 1st.

As a result of a petition from several ratepayers and request from the Women's Institute, a by-law was passed prohibiting the operation of slot machines or games of chance within the township. Accounts totalling $288.44 consisting of relief, $85.38; road voucher, $85.35, and general business, $104.84, were passed.

DR. LOCKE CELEBRATES BIRTHDAY

Dr. Mahlon William Locke, the man who has made Williamsburg famous and an important spot on the map of the world, by his miraculous cures of arthritis and like diseases, quietly celebrated his birthday on Sunday, February 14, St. Valentine's Day, at his home in Williamsburg, where he received messages of congratulations and best wishes from his many friends.

When, 57 years ago a valentine arrived at the farm home of Parker Locke and his wife, Abigail Barkley, near the little village of Brinstons, about six miles west of Williamsburg, such a career was probably far from the minds of the proud parents.

Mr. John Todd, of Ottawa, spent the week-end at his home here.

* * * *

Rev. Mr. Smith of Elma, took tea Sunday evening with Mr. and Mrs. Wm. Steele.

* * * *

Mr. and Mrs. Harry Holmes entertained Tuesday evening the Euchre Club of Nation Valley .

* * * *

Mr. and Mrs. Grant McIntosh, of Williamsburg, were guests of Mr. and Mrs. Earl Munro on Saturday.

* * *

Dr. A. G. Vining of Toronto, will be the preacher at the Winchester Baptist church next Sunday morning, Feb. 21st.

* * * *

Mrs. G. Oliver Davies will leave for Hamilton tomorrow night to spend a few weeks with her mother, Mrs. D. A. Weese.

* * * *

Miss Berenice Nichol and Mr. Grant Breckenridge of Kingston, spent the weekend the guests of Mr. and Mrs. W. H. Agnew.

* * * *

Miss Margaret Hitsman, nurse-in-training at the Brockville General Hospital, spent the week-end the guest of her parents, Mr. and Mrs. Sandy Hitsman.

* * * *

Mr. and Mrs. W. P. Allison of Morrisburg, Mr. and Mrs. Chas. Graham and Mr. and Mrs. Parham Allison of Chesterville, were the guests of Mrs. T. O. Keyes on Wednesday.

WILL RECEIVE

Mrs. G. O. Barclay, formerly Miss Margaret Ritchie, will receive for the first time since her marriage, at her home, 8 Woodlawn Ave., Ottawa, on Saturday afternoon, Feb. 20th, from 4 to 7 o'clock.—Ottawa Journal.

HEN'S EGG INSCRIBED "WAR, 1937, JUNE 20"

An unidentified hen belonging to Mrs. John Levi, Berryville, Va., joined the prophets of disaster recently by producing a perfectly formed egg on which witnesses declared was plainly inscribed the message: "War—1937—June 20."

"The lettering of the message on the light brown egg was plainly inscribed just beneath the surface of the shell in a shade slightly darker than the egg," said Kenneth Levi, Berryville newspaper man.

Persons who have seen the egg insist that the lettering is genuine, and that the egg has not been tampered with.

CARD PARTY AND DANCE HELD

An enjoyable five hundred party and dance was held at Vernon on Monday evening last under the auspices of the Ladies' Guild of the Vernon Anglican church. Cards were played at eighteen tables, with the prizes being won by Miss Velma McConnell, Mrs. Lloyd Lemoine, Walter Helme and Wilmot Wyatt The consolation prizes were won by Mrs. Melvin McConnell and John McKercher.

Refreshments were then served under the direction of Mesdames Charles and Willard Acres, after which the balance of the evening was spent in dancing, the music being furnished by Wilkes' orchestra.

C. G. I. T. MEETING

The C. G. I. T. met in the Parsonage on Tuesday evening at 7 o'clock. The first period was spent in singing. The president, Edrie Boyd, conducted the business period. The treasurer reminded members of unpaid dues. A partial report of the financial canvass was given. Names and contributions were recorded.

Jean Hodgson conducted the Worship Period. During the week the president received a very special letter from Miss May McLachlan, Missionary to J. G. I. T. Shezuoka, Japan. Included in the letter were two beautiful messages from Kyoka Saito and Mineyo Makito, girls of Miss McLachlin's group. These letters were exceedingly interesting and greatly appreciated. The meeting closed at 8 o'clock by singing "Taps."

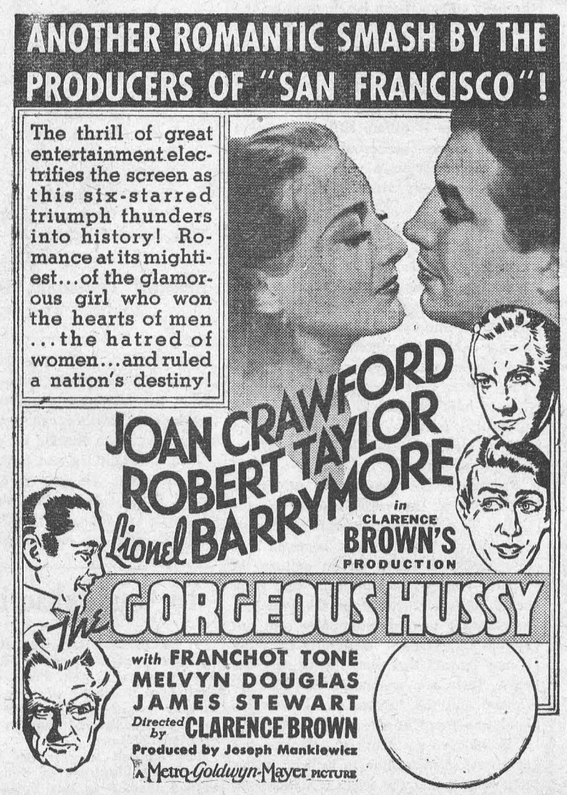

Last Showing Tonight (Thursday) Picadilly Theatre, Williamsburg. Don't Miss It!

Green tea at its best

"SALADA" GREEN TEA 520

UNITED CHURCH W. M. S.

The president, Mrs. W. S. Atchison, pleasingly welcomed the large attendance at the February meeting held in the S. S. rooms on Thursday afternoon last. The devotional theme was: "Jesus the Pioneer of Life," on which a leaflet was read by Mrs. R. Dukelow. The president read the Scripture, Matt. 13: 44-46 and a number of ladies led in prayer, in which the sick were especially remembered. The secretary, Mrs. W. N. Lannin, read the minutes of the last meeting, and monthly reports were given by the treasurer, Mrs. H. L. Hughes, the Christian Stewardship secretary, Mrs. F. F. Davidson, the Temperance secretary, Mrs. Thos. Annable, and the Strangers' secretary, Mrs. R. L. Suffel. The names of those on the Banner list for last year were read by the secretary.

Mrs. Atchison announced that the Study and Work Circles would each meet once a month, the first meeting to be held at the Parsonage next Thursday the 18th at 2.30 p.m. when some work for the Supply bale may be ready.

The matter of forming a W. M. S. at Harmony as a branch of Winchester Society, is under consideration.

Arrangements for the Easter Thank-Offering are to be dealt with by the Sub. Executive. Next month there will be a roll-call when each Convenor of a Group will report the number present on her group.

Our allocation for supply work is the same as last year.

The Study Book, Chapter 4, was in charge of Mrs. Dukelow, the subject being: "Pioneering is not over." After an introduction of the study by Mrs. Dukelow, the modern Missionary movement resulting in the Christian church being a world church was told about by Mrs. J. W. Ault. Mr. Pulchers' own story was well told by Mrs. Sherman Christie and Japanese work by Mrs. Duncan. Work among the miners in South Africa was well described by Mrs. Thos. Annable. After a few closing remarks by Mrs. Dukelow, prayer by Mrs. Atchison closed the meeting. A short social time with light refreshments was enjoyed. A vote of thanks was given Mrs. Dukelow and her committee.

"There is no longer any such thing as national sovereignity in the sense that a Government may do what it pleases regardless of moral principles and ideals." —Nicholas Murray Butler.

TO THE PUBLIC

I have taken over the Blacksmith and Weld Shops of M. Bailey and am prepared to do all kinds of job work, acetylene welding, rubber tireing, horse shoeing, and will welcome old customers and new ones alike with good workmanship and reasonable prices.

GEORGE SKUCE,
A former Employee of the Shop.

GIRL WANTED

Young girl for general housework. Must be thoroughly reliable. Apply to Mrs. H. Shirkey,
42c Main St. E., Winchester.

CARD OF THANKS

Mr. and Mrs. Leonard Monteith and family wish to thank their friends for the many acts of kindness and sympathy extended to them during the illness and death of their uncle, the late David Monteith, of South Mountain. 42p.

FOR SALE

A horse, rising four years old.
W. J. Riddell. Mountain..
42p. Phone Winchester 607 r 32.

LOST

Between Winchester and Cloverdale, a ladies' gray Karicul Muff. Finder please return to Mrs. Karl Helmer,
42c Winchester.

FOR SALE OR RENT

Comfortable Frame Residence on Ottaw Street. For sale cheap to quick buyer. Apply to Samuel Billings,
42p Winchester.

Headquarters For Fuel!

D & H American Coal
Foothills Alberta Coal
Genuine Scotch Anthracite
Lasalle Coke $12.00 ton
Nut or Stove Size
Hardwood $3.50 Cord
Good Dry Body Wood
Prices Include Delivery.

R. H. HUTCHINSON
Telephone No. 4.
WINCHESTER, ONTARIO.

FOR SALE

A one-year-old pure-bred Ayrshire bull. Fully accredited and blood-tested. Fit for service. Apply to
J. E. Sullivan,
R. R. 1, South Mountain.
41-42p Phone 607 r 6

FOR SALE

Four 400-egg Ideal Incubators in good condition. Will sell at reasonable price or exchange for two-year-old heifers or good work horse. Apply to
Percy E. Cumming,
40-42p. R R 1, Mountain.

CASS & CASS
W. J. CASS, K.C. F. M. CASS, M.A.
Barristers & Solicitors
Telephone 11 Winchester, Ont.

BiG VaLuEs!

4 JELLY POWDERS and 1 CUP and 1 SAUCER for 25c

2 SURPRISE SOAP and 2 INFANT'S DELIGHT SOAP, Special 15c

Pkg. ANNE LEE SCOTT FLOUR and 1 STRAINER FREE, 15c

PINEAPPLE MARMALADE 29c

5 lb. Pail CORN SYRUP 41c

10 lb. Pail CORN SYRUP 75c

"Service and Satisfaction"
CHARLES E. CROSS
Orders Promptly Delivered
Colonial Coach Lines
Daily Service
For Tickets and Information, apply at this store.
TELEPHONE 72 - - WINCHESTER

This Is "MARSHALL" Month

SLIP COVERS GIVEN FREE WITH
"Sleep Maker," "Walsden" & "Premier" Models

MARSHALL SPRING MATTRESSES



FIT YOUR BODY

J. L. DIXON, Furniture Dealer
TELEPHONE 13, WINCHESTER, ONT.
Funeral Director - Packard Ambulance Service