THE WINCHESTER PRESS

VOL. FIFTY-EIGHT — WINCHESTER, ONT., THURSDAY, MAY 2nd, 1946. — NO. 51

Coming Events

DATES TO REMEMBER

"THE LIGHTHOUSE"
—at—
OSGOODE on the RIDEAU
Opening date, Saturday, MAY 4th
Same Old Gang.

ANNUAL MEETING WINCHESTER RINK COMPANY LIMITED

The Annual Meeting of the shareholders of the Winchester Rink Company Limited, will be held in the Town Hall at 8 .00 o'clock on Wednesday evening, May 15th, 1946. Business—Appointment of Board of Directors. All shareholders are urged to attend.

J. L. Dixon, President. — Eldon Fennell, Secretary. 51-52c.

Talking Pictures

Town Hall, Winchester
Every Wednesday and Saturday

Good Feature Picture Each Evening

This Saturday

"CAROLINA BLUES"

Starring Kay Kyser and his Orchestra, Ann Miller, Victor Moore, Jeff Donnell and Georgia Carroll.

Show starts at 8 p.m.
Admission 30c - Children 20c.

PATRONIZE YOUR LOCAL THEATRE!

CASS & CASS
F. M. CASS, M. A. W. J. CASS, K. C.
LAW OFFICES
Chesterville, Dial 371. Winchester
Bank of Nova Scotia Block. Phone 11

Poultry Wanted

I am in the market for all kinds of Poultry and will pay Highest Market Prices for same. Hides and Bags also wanted.

PHONE 170

LOUIS WEINER
WINCHESTER - ONT.

WEDDINGS

KENNEY—ARMSTRONG

At 11 o'clock on Wednesday morning, April 24th, Rev. N. J. Thomas joined in marriage, Gladys, only daughter of Mr. and Mrs. Clinton Armstrong, of Fernleigh, to Mr. Ralph Kenney, youngest son of Mr. and Mrs. Edgar Kenney, of South Mountain.

The bride wore a light blue wool ensemble suit, with pink accessories and corsage of American Beauty Roses. Attendants were Mr. and Mrs. Andrew Kenney.

Following a wedding dinner, served at the groom's home, the couple motored to the bride's home where a reception was held at "Twin Oaks Lodge."

MERKLEY—MARCELLUS

Morewood United Church was the setting on Saturday afternoon, April 20th, for the marriage of Madeline Loretta, daughter of the late Mr. and Mrs. Melvin Marcellus, of Morewood, to Mr. Carl Graham Merkley, son of Mr. and Mrs. Edsel Merkley, of Dunbar. Rev. E. A. Martineau officiated at the ceremony. The wedding music was rendered by Mrs. Harold A. Greer at the organ.

The bride, given in marriage by her brother, Dwight, wore a graceful frock of pink crepe, and a shoulder-knot of white carnations. Her matching flower hat was adorned with a shoulder-length veil. Her only ornament was a double strand of pearls. The bride was attended by Miss Lois Merkley, sister of the groom, wearing a frock of blue crepe, with matching flowered hat, and a corsage of pink roses. Mr. Hugh Marcellus, brother of the bride, was groomsman.

After the ceremony a reception was held at the home of Mr. and Mrs. Angus Smith, Chesterville. Later the couple left for Toronto and Niagara Falls, the bride travelling in a dress of yellow and black figured jersey with matching hat, black accessories and black chesterfield topcoat. On their return they will take up residence in Chesterville.

Mr. Merkley has served overseas with the R.C.A.F. for five years in the United Kingdom and European theatres of war.

Among the out-of-town guests present were: Misses Greta and K. Marcellus, both of Ottawa; Mr. and Mrs. Graham Hess, of Cornwall; Mr. Jack Doering, Guelph; Mr. and Mrs. Edsel Merkley and Mr. and Mrs. Walter Merkley, of Dunbar; Mrs. Jas. Wallace, of Chesterville; Miss Lois, Lou and Malcolm Marcellus, of Morewood; Mr. and Mrs. Clifton Merkley and Mr. and Mrs. Stanley Price, of Cardinal; the Misses Audrey and Lorna Merkley, of Cornwall; L. Cpl. Wm. Hough, of Chesterville; and Mr. A. Thomas, of Morewood.

FUNERAL OF THE LATE ANDREW S. BROWN

The funeral service for the late Andrew S. Brown, who passed away on Monday of last week, was held in the local United Church on Wednesday afternoon, April 24th, with Rev. Norman Thomas officiating, assisted by Rev. Wallace MacKinnon of St. Paul's Presbyterian Church. During the service, Mrs. E. Steele and Mrs. S. Lindsay sang as a duet, "Beautiful Isle of Somewhere."

Interment was made at Maple Ridge Cemetery. The pall bearers were Messrs. Colin Hay, John Summers, Jay Quart and T. W. Holmes.

The floral tributes were as follows: Pillow, son Clare; Sprays—Brown grandchildren; Mr. and Mrs. Wm. McCabe; Mr. and Mrs. Roy Cook and Oliver; Neighbours; Mr. and Mrs. Wm. Brown and family and Mr. and Mrs. Clarence Deeks and family; Farmer Friends; Nieces and Nephews. Basket—Carl Kirkwood.

WILL OPEN FOR THE SEASON THIS SATURDAY

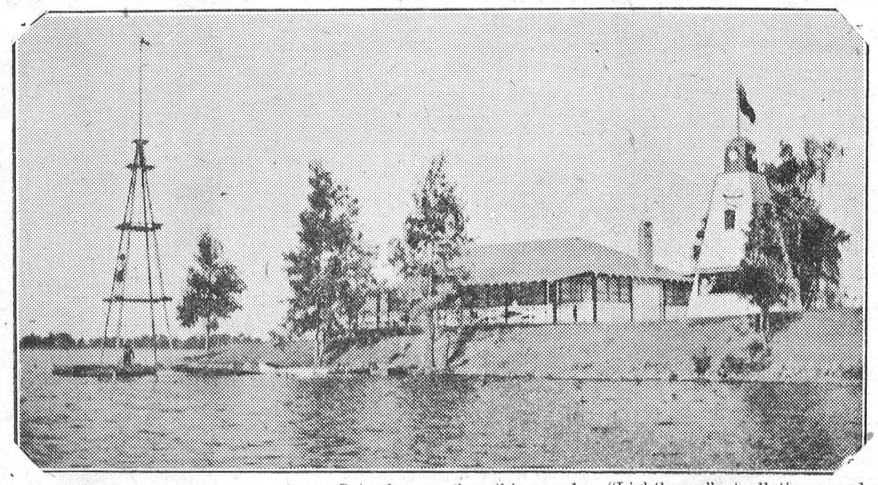

The "Lighthouse" at Osgoode-on-the-Rideau opens for the season on Saturday of this week. In addition to holding dances in the Pavilion every Saturday evening, this popular summer resort offers splendid accommodation for fishing, swimming, bathing, boating and camping. There is free parking in the vicinity of the "Lighthouse" at all times, and a refreshment booth is located on the grounds. During the summer months picnic parties frequent the Lighthouse quite regularly.

Local 100 Club Donates $1000 to Hospital Fund

At the April Luncheon-Meeting of the local 100 Club, held at Hotel Winchester on Friday evening last, Centurians upheld the executive's motion to make a donation of $1000 to the Winchester and District Memorial Hospital Fund. The sum of $500.00 will be available whenever the Hospital Committee requires it, and $500.00 before the buildnig is completed.

The meeting, which was attended by 45 members and a number of guests, was presided over by the president, Centurian F. Erle Helmer, with Centurian Chester Robinson in the secretary's chair.

During the evening a sing-song was conducted by Centurian Chester Timmins, with Centurian Harold Lannin at the piano.

Winners in a prize-boost, conducted by Centurians Nelson Dixon and Walter Moffat on behalf of Centurian W. F. Workman, were Centurians Chester Robinson and Dan Blair.

Among the guests present at the meeting were: Mr. Mac Rae, of Dunnville, a former member of the Club, and Messrs. Lloyd Dixon, Max and Ed. Boyd.

During the business period, it was decided to purchase glasses for a district girl, whose eyes needed attention.

Centurian Hart Melvin, Chairman of the Park Committee, was authorized to purchase the grand stand at the Williamsburg Driving Park, if the structure could be bought at a certain price.

Centurian Harold Helmer reported for the Race Committee. Races are to be held here on July 10th, the program to consist of two stake races for $300 purses and a Free-For-All for a purse of $200.00.

Centurian Chester Robinson reported that 26 members of the Club had joined the Blue Cross Hospital Plan, and that the contracts became effective on April 15th. New members can only be added to the list every six months. The next date will be in July, and the secretary suggested that Centurians wishing to take out Blue Cross Hospital Insurance at that time, should notify him before the end of June.

The guest speaker for the evening was Mr. Wm. Cairns, Secretary of the Ottawa Board of Trade. He was introduced by Centurian Arnold Dukelow. Mr. Cairns spoke on the benefits derived from team work in a community. He pointed out that organized groups can accomplish great things when they have a definite objective to aim at. Referring to the organized Boards of Trade and Chambers of Commerce, Mr. Cairns said that these organizations were doing good work. A town is measured by the calibre of its business men, and by the exchange of views and fellowship created by the Boards of Trade; men are learning that making money is not all there is to aim at in business. Making friends and winning the respect of your customers are more valuable than money, said the speaker.

Touching on Canada's future, Mr. Cairns cited many facts to show that Canada was one of the greatest nations on earth and that Canadians were the wealthiest, best-fed and best-clothed people in the world. We are rich in natural resources, and in many lines lead the world in production. Canada has a great future, and business men are destined to play an important part in Canada's business relations in the years to come, he said.

Mr. Cairns praised the 100 Club for its community welfare program. He lauded the Centurians for getting behind the Hospital Scheme and for their interest in other community enterprises.

In closing, the speaker invited the Club to organize a Board of Trade or Chamber of Commerce within its ranks, and associate itself with the Eastern Ontario Association.

The speaker was thanked for his inspiring and educational address, on behalf of the Club, by Centurian Walter Moffat.

HONOURED ON WEDDING ANNIVERSARY

On Saturday evening last a very delightful surprise party was held in the home of Mr. and Mrs. Russell Crowder, near Inkerman, when 66 of their relatives assembled to congratulate and extend best wishes to Russell and Glenna on the occasion of their 25th wedding anniversary.

During the evening, Mrs. Ada Levere at the organ and Mr. Wilfred Folkard on the accordian contributed several musical numbers, while others enjoyed games and a social time together.

About 10.30 the honoured couple were called to the floor and an address was read by Mrs. Thos. Armstrong, while Mr. Herschel Crowder presented them with a beautiful chest of Community Plate silverware, and little Miss Marva Folkard presented a nicely designed book for the registration of the guests.

Mr. and Mrs. Crowder both replied, thanking all for the lovely gift and kind wishes, and all joined in singing "For They Are Jolly Good Fellows."

A lovely lunch was then served, and the bride of 25 years cut the beautiful three-tiered wedding cake, a gift of her son, Gerald.

Many other messages by phone and mail were received during the day in honour of the occasion.

Following is the address:

Dear Glenna and Russell:—

We are gathered here tonight to extend our heartiest congratulations and best wishes to you on this very happy occasion of your twenty-fifth anniversary. No doubt your thoughts go back to that day twenty-five years ago when you made your vows and took on the responsibilities of married life. Since that time you have received many blessings.

You have always been ready to lend a willing hand with all other parties and thus it was that we could not let this day pass without showing our appreciaiton in some small way.

We take this opportunity of expressing to you our love and esteem, and ask you to accept this gift. Although we have only made a contribution towards the buying of this gift, we trust that it will remind you of the many good wishes we hold for you and yours.

Our earnest prayer is that God will continue to keep you in His care and bestow upon you His richest blessing.

Signed on behalf of your many relatives, Verna Levere, Janet Armstrong, Herschel Crowder.

* * * *

On Monday evening last, about 30 of the neighbours of Mr. and Mrs. Russell Crowder gathered at their home to extend their best wishes and enjoy a social evening, in honour of their 25th wedding anniversary, which was on Saturday. The evening was spent in games and social intercourse. About 10.30 the honoured couple were invited to the centre of the room and Mr. Fred Hutt, on behalf of those present, expressed their pleasure in being able to celebrate the occasion and meet in their home to enjoy a social time together. Mrs. Lewis McGuff and Mrs. Geo. Suffel then presented them with a beautiful pair of crystal and silver boudoir lamps and a special box for Russell.

Although taken completely by surprise, Russell and Glenna both thanked the friends for so honouring them, and all joined in singing "For They Are Jolly Good Fellows," after which the ladies served a very delightful lunch, and an evening long to be remembered was brought to a close.

W. H. S. NEWS NOTES

(By Ken. Carkner)

Mr. Lawson, our present French teacher, who began teaching April 29th, has come from the Ontario College of Education. He is a graduate of the University of Toronto. Mr. Lawson, who is a native of Toronto, was recently discharged from the Royal Canadian Signal Corps of Kingston. He expects to be in the school until the end of this season.

* * * *

The Winchester High School Cadet Corps is undergoing intensive foot and arms drill while the weather is agreeable, in order to prepare for their inspection day on May 28.

* * * *

We are sorry to hear that Grant Poole, Form 4 student, is suffering from an attack of appendicitis. The other pupils in the school join with Form 4 in extending their hopes for his speedy recovery.

* * * *

The Cadet Corps plans to hold an Inspection Day Dance on May 28 in the Public School Assembly Hall. Duquette's Orchestra will provide music for the occasion.

CAMEO THEATRE MANAGER DIES AT MORRISBURG

Nelson Whitman Morton, 67, for 12 years manager of the Cameo Theatre, Morrisburg, died early Tuesday morning, following a stroke which seized him at the theatre office the previous evening. He was a native of Nova Scotia and educated at Hali-Morton, at New Delhi, India. Mrs. Morton also survives. Mr. Morton was a descendant of Walt Whitman, fax. There is one son, Colonel N. W. the American poet. His father and great grandfather were both parliamentarians. He was related to both Hon. W. S. Fielding and Sir Robert Borden.

HELD OVER!

Due to last minute calls for advertising space in this issue of The Press, we were compelled to hold over many local and district news items. These will be published in our next issue. The newsprint situation will not permit us to print an extra page as often as we would like to. If it would, our space problems could be solved.

Attention Dog-Owners

Owners of dogs within the Corporation of the Village of Winchester, are hereby notified that all dogs must be kept under control on and after May 1st. Owners must not allow their dogs to run at large after that date. The By-Law governing the keeping of Dogs within the municipality reads as follows:

"Any dog found running at large, being vicious or doing damage to person or property, may be killed by the Village Constable."

"Any violation of this by-law leaves the owner liable to a fine of not less than $1.00 and not more than $10.00 and costs."

Dog-Owners are also reminded that their dogs must be shut up from sunset to sunrise the following day, throughout the year, as a safeguard to sheep. Heavy penalties will be imposed for any infraction of this by-law.

Owners of dogs are further warned that every dog must wear a tag, which may be obtained at the Clerk's office upon payment of the necessary dog tax.

The Dog By-Law will be strictly enforced and dog-owners are asked to respect it.

E. M. SHAVER, Clerk.

51-52c.

Toxoid Clinic Here Tomorrow

An extra Immunization Clinic for children who have not completed the series of three injections of toxoid for the prevention of Diphtheria and Whooping Cough, will be held in the Public School Assembly Hall, tomorrow (Friday) morning between 10 and 11 o'clock. Parents are requested to bring their children to this clinic so that this series of toxoid treatments can be concluded. Your co-operation in this regard will be greatly appreciated by the local Health Nurse, Miss Norma Tonkin.

BIRTHS

At the Cornwall General Hospital on Wednesday, May 1st, 1946, to Mr. and Mrs. John Cameron (nee Dorothy Annable), a daughter—Heather Gail.

* * * *

At the Grace Hospital, Ottawa, on Thursday, April 18th, 1946, to Mr. and Mrs. Dwight Lannin, of Winchester, a daughter.

* * * *

At the Grace Hospital, Ottawa, on Wednesday, April 24th, 1946, to Mr. and Mrs. Lloyd Kenney, a daughter.

BROCKVILLE PRESBYTERIAL TO MEET HERE

The annual meeting of the Brockville Presbyterial W. M. S. will be held in St. Paul's Presbyterian Church on Thursday, May 9th, with services at 10.30 a.m. and 2.00 p.m., E.D.T. Col. Logan Vencta, of St. Giles Presbyterian Church, Ottawa, will be the guest speaker at the afternoon session, which will be open to the public. You are invited to attend.

TWP. COUNCIL TO PLACE 5,000 YARDS GRAVEL ON ROADS

Following two days of inspection of township roads and bridges, Winchester Township Council met last week and decided to use upwards of 5,000 yards of crushed gravel for maintenance of roads, which, the Councillors discovered, were in the worst condition of many years. Contract for crushing the gravel was given to the Dodge Construction Company of Cardinal. The work will be done under the supervision of the Road Superintendent, J. V. Fetterly.

BRITAIN'S ONLY COURSE

From a New York editorial: "With her back to the wall, Britain's lot is a hard one; on the one hand she is opposed by Russian communism, and on the other by American capitalism." Which just about leaves her the same old way to travel, namely, forward.

Organization Meeting

MOUNTAIN CALF CLUB, 1946

Open to Boys and Girls between the ages of 12 and 21 years in the Townships of Mountain and Matilda, at the home of Mr. and Mrs. R. E. Robinson, South Mountain, Monday, May 6th, 1946, at 8 p.m.

H. W. GRAHAM,
Agricultural Representative.

51c

FEED NEWS

ABOUT DELIVERY

A lot of people want feed delivered and we are doing our best to provide this service. It means a great deal of extra work and expense and this delivery service can be continued only with the co-operation and help of those who benefit by it.

Here are a few ways to help—

1. Send orders in a few days before you expect delivery, allowing for time to prepare the order and make up loads.

2. Order in as large quantities as possible. Make one delivery do in place of two or three if you can.

3. Provide a convenient place to unload and a man to help. Please don't ask the driver to go through a rough barnyard or around to an out-of-the-way place—it takes more out of a truck than miles on a highway, and usually more time too.

4. Take delivery of small lots at the road.

After May 1st, orders of less than 10 bags will be delivered with the understanding that the feed be left at the road.

5. Prompt payment helps. Either pay the driver or call in regularly and keep bills paid up in full. It will be impossible to continue delivery service if bills are neglected.

Although we cannot promise to have everything that is ordered, we have a fair supply of grain and ingredients for mixed feeds in sight and hope to be able to take care of our regular trade.

Fennell Feed Company
Winchester - - Osgoode

"Springtime Eatables"

"Sunkist Oranges"
344s, 29c doz. 200s, 54c doz.

Grape Fruit
96s, "a nice size" ....6 for 40c

Lettuce - Celery
Tomatoes - Turnips - Carrots
Mixed Nuts, lb. 49c

Jellied Cranberry Sauce
(2 for 1 coupon), 34c.
Shirriff's Orange Marmalade
(1 coupon), 38c.

Our 50th Anniversary Year.
1896 FLORA'S 1946
WINCHESTER, ONT.

WM. HILL, Optometrist
Specializing in the Correction of Visual and Muscular Defects of the Eye.
In attendance at John Burke's
By Appointment Only.
May 2nd and May 16th.

Poultry Wanted

All kinds of Poultry Wanted at all Seasons. Also Hides and Wool. Highest Prices Paid and you are assured of a Square Deal.

Morris Ross
PHONE 19 - WINCHESTER

BESSIN'S Hardware Dept

JUST ARRIVED
THREE SETS
HEAVY
TEAM HARNESS

2 inch, 2 ply Traces; Lines, 1 inch by 21 feet; 1¾ inch Pole Straps and Martingales; heavy Wood Hames, padded Belly Bands, wide felt lined Back Pads with hooks and turrets, heavy Bridle with checks. A harness that should give years of service. Price, less Collars,

$53.75

LARGE SIZE
Double and Stitched
Black Halters
$2.25 each

Percheron Halters
Made of specially selected extra quality Russet Belting Leather.
$2.45 each

ELECTRIC
Time Switches
For Poultry Houses, etc.
$12.50

Garden Hose
Made of Corrugated Rubber with one ply cord, complete with couplings. 50 ft. length
$5.00

BESSIN'S BIG STORE

Theatre News!

PICADILLY

NOW PLAYING

Thurs., Fri., Sat., MAY 2-3-4
"GENTLE ANNIE"

MacKinlay Kantor's Novel of the beloved "Goss" family brought to the screen for the first time. Starring Donna Reed, Marjorie Main and James Craig.

"TOPEKA TERROR"

Another fast-action range adventure, loaded with thrills and excitement, with Allan Lane

Next Week's Features

Mon., Tues., Wed., MAY 6-7-8
"BETWEEN TWO WOMEN"

Comedy, drama and romance in abundance. The latest adventure in the popular Gillespie Series. Starring Gloria De Haven, Van Johnson and Lionel Barrymore.

Thurs., Fri., Sat., MAY 9-10-11
"HONEYMOON AHEAD"

A gay musical comedy, with Grace McDonald, Allan Jones and Raymond Walburn.

—Also—

"SONG OF ARIZONA"

Come down Arizona way for lots of action, adventure and music. Starring Roy Rogers and George "Gabby" Hayes.

At The Mill!

WE ARE LOOKING FOR MEN

Our busy season starts with the the lifting of half-load limits on the highways on May 1st, and several additional men are required. It means steady employment all summer and into the winter and possibly all winter, depending on quantities of material available this year. Come in and see us.

Farmers, don't forget those minerals we spoke of last week. They are a money saving product and well worth investigating.

H. S. Lannin Ltd.
WINCHESTER, ONT.

"THE WINCHESTER PRESS"

W. F. WORKMAN, Editor & Publisher.

"Authorized as second class mail, Post Office Department, Ottawa."

AN INDEPENDENT NEWSPAPER

Devoted to the interests of Winchester and surrounding districts. Published on Wednesday evening and dated Thursday. Established in the year 1888, the Press is Dundas County's Largest and Leading Weekly Newspaper. Guaranteed circulation of over 1500. Subscription Rates $1.50, Foreign $2.00, in advance.

Member of the Canadian Weekly Newspaper Association and Ontario-Quebec Division of the C W.N.A.

Advertising Rates Supplied on Request. Small Advertisements for our Classified Columns: 50c first insertion and 25c for each subsequent insertion.

THURSDAY, MAY 2nd, 1946.

JOIN THE FARM SERVICE FORCE

The Ontario Farm Service Force is sending out the S. O. S. Call now on behalf of Ontario farmers who this year are facing the most serious year of labour shortage in their history. In addition to that, the year 1946 presents to these farmers the challenge to do their full share in the largest programme of food production ever planned in Canada. The situation can be met if you and thousands of others like you will answer our distress call in the spirit of the motto of the Ontario Farm Service Force "We Lend A Hand." Your services are required on general, mixed, vegetable, fruit and all other types of farms. The season of need extends from April 12th to October 15th. Application forms may be had by any young man or woman by applying at the Press Office.

IMMIGRATION POLICY

The Dominion Minister of Agriculture, the Hon. J. G. Gardiner, made the suggestion the other day that we should bring European immigrants to Canada instead of sending them food over there. There is something in the idea, although a lot of people are opposed to immigration at present. Yet the fact remains that with our population of 12,000,000 we cannot achieve the greatness that Sir Wilfrid Laurier predicted for us in the 20th century. There must be no immigration until every person in Canada who wants a job has got one, but after that, selective immigration should be encouraged to develop our stupendous and incalculable resources. We have untapped resources that we and many millions of people elsewhere can use, and it will take twice our present population to develop as much as we and they can consume or translate into manufactured goods.

CUT WOOD BURNS BETTER

Fire which recently destroyed the pulpwood pile at The E. B. Eddy Company's mill in Hull drew widespread attention. To older people, it will recall the great fire of 1901 which swept across the Chaudiere bridge and engulfed portions of both Ottawa and Hull. Others will remember the fire of 1917 which destroyed the centre block of the Parliament Buildings.

Few will associate the blaze with the forest fires which annually claim one-third of all the wood taken from Canadian forests.

During the coming summer, careless smokers will destroy enough pulpwood to supply paper to every Canadian newspaper for three years. Campers will leave smouldering fires that will flare up and eat into an even greater area of forest. This is the rate at which the needless destruction of our forests goes on.

Fire-fighting services alone are not enough to curb this destruction. Much, if not most, of the task of reducing forest fires belongs to the ordinary man who would not dream of flicking a lighted cigarette butt into the Eddy block-pile, but who thoughtlessly tosses one from the window of his car on the open road.

SOME GOOD ADVICE

Thomas Jefferson, author of the American Declaration of Independence, and President of the United States from 1801-9, was a man of definite opinions. More than a century ago he made a set of rules applicable to daily life, and they are as worthy of consideration today as they were during his lifetime. Here is his advice:

1. Never put off until tomorrow what you can do today.
2. Never trouble another for what you can do for yourself.
3. Never spend your money before you have it.
4. Never buy what you do not want, because it is cheap; it will be dear to you.
5. Pride costs us more than hunger, thirst and cold.
6. We can never repent of having eaten too little.
7. Nothing is troublesome that we do willingly.
8. How much pain have cost us the evils that have never happened.
9. Take things always by their smooth handle.

We suggest that you profit by the experience of this famous man. If you take heed of his sayings life will become more pleasant.

EDITORIAL NOTES

That snowstorm we had over the week-end may have been Old Man Winter's "last kick." At least, we hope so. Warm weather will be welcome any day, now that the gardens are ready for planting.

Hopes of a break in the shortages of men's and boys' shirts may be found in a new edict of the Wartime Prices and Trade Board which says manufacturers may not hold in inventory more than one month's production of shirts.

Local residents will do well to heed the Council's warning that all dogs must be tied up after May 1st. Dogs running at large do untold damage to flower and vegetable gardens and if they are found running at large after May 1st the Constable has authority to destroy them.

The 100 Club's decision to donate $1000.00 to the Memorial Hospital Building Fund, is the spirit that all local and district organizations should display, if the hospital scheme is to be a success. St. Paul's Ladies' Aid have donated $500.00 to the Fund, and the Red Cross is ready to make a substantial donation. North Mountain Community Club and Mountain Township Red Cross are also falling in line and have, or are about, to pledge generous donations. All these organizations are to be commended for giving the Hospital Committee their support. No project in this district was ever deserving of as much moral and financial support as the Winchester and District Memorial Hospital Project. Let everyone get behind the scheme and boost it along.

Our Column

Happiness is the legitimate fruitage of love and service.—Arthur S. Hardy.

Just being a bear around the house doesn't keep the wolves from the daughter.

The spring of all true goodness is: If God so loved us, we ought also to love one another.

One of the worst features of this new liquor legislation is that it starts the conversation all over again.

We all make footprints in the sands of time. But some leave the imprint of a great soul, others the marks of a heel.

Old-time prospectors and trappers must be chuckling over the troubles of "Operation Musk-Ox" and its wonderful snowmobiles.

A new fifteen storey hotel for Edmonton, costing between five and six million dollars! That's what you call active faith in the future.

Daylight Saving is again in operation. Most farmers do their own daylight saving, and a lot of them get up in the morning before that.

A boarding house has been defined as a place where hot water comes out of the cold tap, and cold water comes out of the hot tap, and nobody ever comes out of the bathroom.

Pure humanity, friendship, home, the interchange of love, bring to earth a foretaste of heaven. They unite terrestrial and celestial joys, and crown them with blessings infinite.—Mary Baker Eddy.

CRUEL AND UNPATRIOTIC

(Niagara Falls Review)

There is an extensive black market in meat, Ontario retail butchers say, and such a condition couldn't last without buyers—and buyers are just as guilty as the operators of black markets. We are not out of the woods yet and millions of people are starving or on the verge of starvation, and to pay more than ceiling prices for food or anything else, or to buy rationed goods without coupons, is not only unpatriotic but cruel.

Let Us Help You With Your Painting . . .



"Beautify Canada"
• CLEAN UP
• PAINT UP
• PLANT UP

Your MARTIN-SENOUR dealer will be pleased to help you with your painting. He is a trained, experienced man who has full knowledge of the paint business. That's why he recommends high-quality MARTIN-SENOUR paints, varnishes and enamels.

MARTIN-SENOUR paints are made of rugged materials, and their protective qualities enable them to stand up and take a lot of punishment. They last longer, too, and are very economical to use.

Whether you plan to paint the outside of your home, redecorate the living room, or brighten up a few kitchen chairs — your MARTIN-SENOUR dealer has a paint to give you lasting satisfaction for your money. Before you paint, consult your MARTIN-SENOUR dealer.

YOU'LL BE SATISFIED IF YOU USE-

MARTIN-SENOUR
100% PURE PAINT VARNISHES & ENAMELS

46-2

Sold By . . .

MURDOCK & KEYES, South Mountain, Ont.

ALL-CANADIAN CHAMPION!

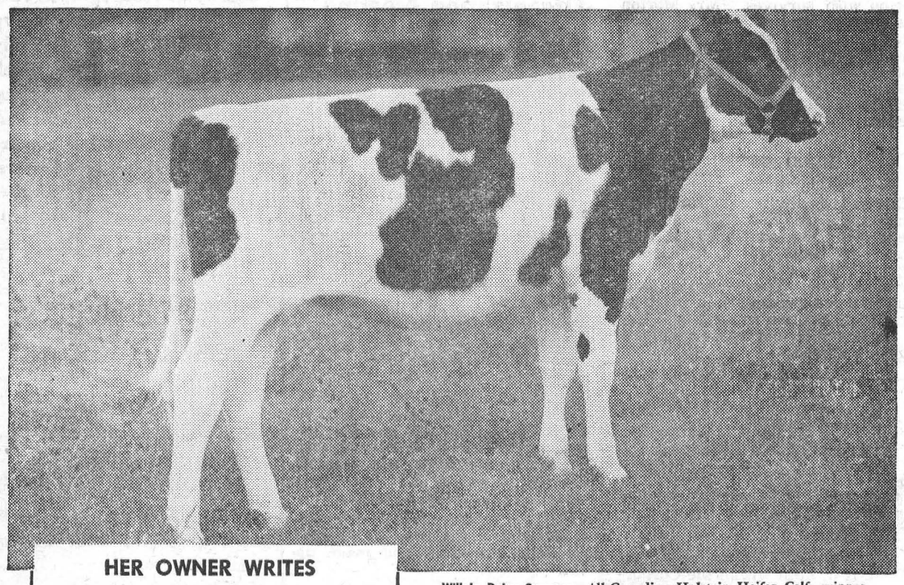

Willola Daisy Supreme—All-Canadian Holstein Heifer Calf—winner in a class of 99 calves at the Central Canada Junior Exhibition Kemptville, Ontario, 1945. Raised on Quaker Ful-O-Pep Calf Meal Pellets, she is owned by W. J. Fawcett, Winchester, Ontario.

HER OWNER WRITES

Winchester, Ontario

Gentlemen:

Many Stockmen remarked at Willola Daisy Supreme's great size with no overfitting. I like Quaker Ful-O-Pep Calf Meal Pellets because calves relish them and in turn do well. My calves show good development and enter the showring carrying great bloom but no excessive fat.

(Signed) W. J. Fawcett.

FED EXCLUSIVELY ON FUL-O-PEP



A GOOD CALF WELL FED

Yes, it takes both good breeding and feeding to make a champion. Big, sturdy, growthy calves are produced by feeding Quaker Ful-O-Pep Calf Feeds. And remember—one pound of Quaker Ful-O-Pep Calf Meal or Pellets takes the place of 10 pounds of whole milk . . . saves you up to $30 per calf. So be sure to consult your local Quaker Ful-O-Pep dealer and

SEE THE FUL-O-PEP CALF FEEDS EXHIBIT

D. L. BERRY & SONS, South Mountain, Ont.

FENNELL FEED COMPANY, Winchester, Ont.



HIGHWAY TRANSPORTATION BUILDS CITIES

THE growth of cities and towns has always been influenced by the transportation facilities provided for them . . . and everywhere that motorcoach transportation has been established it has helped to build the centres served by the highways.

Flexible, safe, dependable, the convenience and comfort of motorcoach travel have made it first choice with many thousands of people.

No other form of land travel offers its patrons the scenic value of motorcoach service, and the new parlor-car motorcoaches provide luxurious improvements that increase the pleasure of passengers.

Travellers are seated higher in these new coaches, and windows are placed so as to provide an unobstructed view of scenic points of interest. The deeply cushioned, reclining seats are equipped with white head-rest towels. Ventilation facilities are improved. Baggage compartments are dustproof and waterproof.

EFFECTIVE IN THE NEAR FUTURE

A new motorcoach service will be established between CORNWALL, MONKLAND, FINCH, CHESTERVILLE, WINCHESTER, KEMPTVILLE, MERRICKVILLE AND SMITHS FALLS.

Two services daily will operate in each direction. Full details will be released in the near future.

COLONIAL COACH LINES
OTTAWA ONT

News From Our Neighbouring Districts

WINCHESTER SPRINGS

Mrs. Jay Bailey and Marilyn spent a few days with the former's parents, Mr. and Mrs. Ernest Marcellus, at Rowena.

Mr. and Mrs. J. F. Carscadden, of Ottawa, were recent guests of Mr. and Mrs. Hector Munro and family.

Master Keith Allison spent a few days with Mr. and Mrs. Adams, at Kars.

Miss Joyce Young spent Thursday the guest of Miss Muriel Holmes.

Mr. and Mrs. Vincent Steele, Mr. and Mrs. Byron Steele and Mrs. Alva Steele visited Master Jimmy Steele in the Cornwall General Hospital where he underwent an emergency appendix operation on Thursday last. All wish Jimmy a speedy recovery.

Mr. Graham Casselman, of Ottawa Normal School, returned to school the first of the week.

Mr. and Mrs. Arnold Casselman and family had tea Easter Sunday with Mrs. O. Coleman and Delbert, at Toyes Hill.

Mr. and Mrs. Byron Steele and Master Ronald were guests of Ottawa friends on Sunday.

Mrs. Arnold Casselman, Melba, and Mrs. Stella Gabrien, of Morrisburg, had dinner at the former's parental home on Saturday last.

Miss Peggy McIntosh spent the Easter holidays with her grandparents, Mr. and Mrs. A. Barkley, at Williamsburg.

Our High School pupils, who resumed their studies on Monday after spending the Easter holidays here, were: Misses Marguerite and Mary Shane, Lois Munro, Betty McIntosh, Sybil Morrow, Irene Steele, Orian McIntosh, Marjorie Nesbitt, Doreen Watts, and Lloyd Allison, Allan Davidson, Eric Steele, Robert Watts and Bobby Morrow

Miss Judy Martin and little brother, Barry, of Brockville, were visitors at the home of Mr. and Mrs. Lorne McIntosh recently.

Mr. Charlie Shortt, Jean and Gordon, of Bethune Bush, visited Mr. and Mrs. Thos. Cunningham the first of the week.

Mr. William McMillan, son of Mr and Mrs. Percy McMillan, of Waddington, N. Y., who recently returned from Japan, visited the former's grandfather, Mr. W. J. McMillan, and other relatives in this district.

Mr. and Mrs. Irwin Holmes and family visited the latter's parental home at Kars on Saturday.

Sunday guests of Mr. and Mrs. C. Sears, of Cardinal, were: Mr. and Mrs. Donald Armstrong and family, Miss Audrey Kirkwood, Mr. Bernice Short, Mr. and Mrs. Delbert Casselman and Vivian, Mr. and Mrs. George Kirkwood and Dorothy, Mr. and Mrs. Wm. Kirkwood and family, Miss Laura Ennis and Mr. and Mrs. Ken. Kirkwood and Steve, in honour of Mr. Sears' birthday.

Miss Tottie Reveler, of Ottawa, and Mrs. Cecil McIntosh had tea on Easter Monday with Mr. and Mrs. T. J. Keyes.

We are sorry to hear that Mrs. ing. The roll call will be answered pital, having an operation. All hope for a speedy recovery.

We are glad Mrs. R. S. Allison is convalescing after a minor operation, at her home here.

Mr. and Mrs. Alex Whittaker, of Gouverneur, N. Y., were guests to tea Monday evening of Mrs. Orren Casselman.

Mrs. Woods, of Ottawa, called at the home of Mrs. Orren Casselman on Sunday afternoon.

Mr. and Mrs. A. J. Casselman, Melba, Beverley and Norma. spent Easter Sunday with Mrs. A. Coleman and Delbert at Toyes Hill.

Miss Norma Casselman spent Saturday with Mr. and Mrs. Willis Cross at Winchester.

Mr. and Mrs. Karl Edgerton and baby, of Chesterville, Mr. and Mrs. Eardley Coleman and sons and Mr. Bert Coons, all of Cornwall; Mr. and Mrs. Dalton Coons and children, of Toyes Hill, were guests of Mr. and Mrs. J. Coons on Easter Sunday.

Mrs. A. W. Jackson returned to her home in Ottawa on Sunday, after spending three weeks at the home of Mrs. Orren Casselman, convalescing from a heart attack.

Winchester Springs W. A.

The regular monthly meeting of the W. A. was held on Tuesday afternoon in the church hall. The president was in the chair, and opened the meeting with a hymn. Prayer was offered by Mrs. O. Casselman. During the business part of the meeting it was decided that the Flower Committee was to purchase flowers for Easter Sunday to be placed in the church, and after the service to be divided among the sick members.

Mrs. Wm. Barkley invited the Society to her home for the May meeting.g The roll call will be answered with Toilet Articles. The meeting closed with a hymn and prayer by Mrs. C. McIntosh.

CASS BRIDGE

Mrs. John Hogaboam, Mr. and Mrs. L. Hogaboam, Mrs. Mary Robertson, and Mr. Arnold Hogaboam had tea on Sunday with Mr. and Mrs. Lorne Hogaboam at Williamsburg.

Messrs. Bernice and Lloyd Casselman and family spent Wednesday evening with the Cooke family.

Messrs. Bernice and Lloyd Casselman and Silas Baker spent Wednesday with Mrs. Belle Baker at Morrisburg.

Miss Beatrice Fader had tea with Miss Elsie Coons on Wednesday.

Mrs. Ida King, of Cornwall, spent the week-end with Mrs. Maude Summers and family.

Mr. Ollie Summers spent Thursday night with his mother, Mrs. Maude Summers.

Mr. and Mrs. Robt. Haines and family and Mr. Wesley Haines, of Hainesville, spent Sunday with Mr. and Mrs. Lorne Cooke and family.

Mrs. Maude Summers spent Thursday with Mrs. Beulah McPhail, at Ottawa.

Mr and Mrs. Garfield Baker spent Wednesday evening with Mr. and Mrs. Ford Baker and family.

Mr. Arnold Hogaboam, Miss Freida Durant and Mr. and Mrs. F. Hogaboam were in Ottawa on Thursday.

Miss Barbara Summers, of Williamsburg, returned home after spending the week with Miss Willow Summers.

Mrs. Wm. Cooke and Lorna Jean spent the week-end with Mr. and Mrs. Almon Smail at Spencerville.

Visitors at the home of Mrs. Geo. Durant and family during the week were: Mr. and Mrs. Dan Shaver, of Mountain; Mr. and Mrs. G. Baldwin Sr., Mrs. Elwyn Fowler and Sheilah, Mr. and Mrs. Orren Durant, Misses Lois Graveline ond Jean Gilbert, of Ogdensburg; Mrs. M. O. Robinson and Mrs. Delbert Link.

Mr. and Mrs. George Coons, Elsie and Edna, had dinner with Mr. and Mrs. Charles Kirkwood, on Thursday.

SOUTH MOUNTAIN

Those who visited their homes during the Easter holidays were: the Misses Mary Keyes, Freda Montgomery and June Montgomery. of Montreal; Thelma and Betty Morrow and Elva Baldwin, of Ottawa.

Mr. and Mrs. Robt. Anderson left Sunday for their home at Smiths Falls after spending their holidays with Mr. and Mrs. R. W. Boyd and Miss Grace.

Mr. and Mrs. Harry Baldwin, Betty Ann and Bob, of Toronto, visited the former's mother, Mrs. J. Payne, last week. Mrs. Payne returned home with them Saturday to spend a month.

The remains of the late Robert Ellis, of Iroquois, were interred in the Union Cemetery here Saturday. To Mrs. Gordon Cleland, a daughter, of this place, we extend our sympathy.

Miss Gladys Harper left last week for the Protestant Children's Hospital, Ottawa, where she will take up training.

Miss Dulcie Montgomery. of Iroquois, spent the week,-end with Mrs. Clinton Berry.

Master Douglas Barkley, of Brockville, spent the Easter holidays with his grandparents, Mr. and Mrs. H. C. Barkley.

Miss Winnifred Boyd, who has spent the past three years at Halifax, is spending some holidays with her family here, after which she will take up her work again at Ottawa.

Mr. A. Runions, of Cardinal, has returned here again for the summer.

Dr. Mary McIntyre spent some holidays with Miss Vera Catherwood, of Hamilton.

We are pleased to report Mr. Wm. G. Farrell improving, after being ill for some time.

The many friends of Mr. Edward Bush are pleased to see him out again after being laid up for some time.

Mrs. G. A. Montgomery returned home Saturday after spending the past two months with her daughter, Mr. and Mrs. Keith Beamish, of Prince Rupert, B. C.

A welcome home gathering took place on Thursday evening for Mr. Brock Harper, who has spent the past year overseas. He was met at the train by his many friends, who were pleased to have him home again.

The Misses Margaret and Grace Lunny and Vivian Kenney spent the week-end with friends at Ottawa.

Callers at the home of Mrs. H. Jeffrey on Sunday were: Mrs. Bell, of Brinston; Mr. and Mrs. Johnston, of Toyes Hill; Miss Lizzie Brontmire, Mrs. E. Kenney and Mr. and Mrs. Sam Graham and Jean, of town.

Mr. and Mrs. Cyrus Crowder, of Mountain, were Sunday guests of Mrs .J. Crowder and Miss Ella Crowder. We are pleased to welcome Mrs. Crowder and Miss Ella, who have recently moved to town from Ottawa.

We are pleased to report Mrs. O. Workman home again from the Kingston, Hospital, and is improving.

Mr. and Mrs. Charlie Ferguson, of Castleford, were callers at South Mountain on Friday, and while in town called on Mrs. G. G. Gilroy and Mrs. E. Kenney.

A banquet, sponsored by the W. I., will be held in the I.O.O.F. Hall on Saturday evening in honour of all men who have served overseas. A large attendance is expected.

Mrs. Percy Lyons, of Fernleigh, returned home on Thursday, after spending ten days with her parents, Mr. and Mrs. E. Kenney.

We are pleased to report Mrs. M. Johnston improving in health.

WILLIAMSBURG

Messrs. Dick Houston, of Montreal, and Harold Cronmiller, of Kitchener, were week-end guests in town with Mr. Dale Beckstead.

Their many friends join in congratulations and best wishes to Mr. and Mrs. Fred Cunningham, of Williamsburg, on the occasion of the 24th anniversary of their marriage, which they celebrated on April 19th. Their family consists of one daughter, Miss Hilda Cunningham, of Ottawa, and two sons, Lyle, of Geraldton, and Lorne, at home.

Mrs. M. W. Locke spent the Easter week-end at Montreal with her daughter, Miss Jean Locke, a student at McGill University.

Mr. and Mrs. Glenn Steinburg, of Ottawa, were guests during the Easter vacation with the former's mother, Mrs. Lottie Fossitt, and Mr. and Mrs. Willard Steinburg.

Mrs. Jessie B. Seekings and Jimmie Seekings, of Cornwall, were guests in town at home of Mr. and Mrs. Edgar McIntosh.

Congratulations and best wishes of their many friends throughout the district are extended to Mr. and Mrs. Stanley Saddlemire on the occasion of the 59th anniversary of their wedding on April 26th. Mrs. Saddlemire was formerly Miss Minnie Casselman. Their family consists of two daughters, Mrs. Frank Merkley, of Williamsburg, and Mrs. Gordon Render, of Brockville, and two sons, Howard and Dalton, of Williamsburg. There are 14 grandchildren and 7 great grandchildren. Mr. and Mrs. Saddlemire have been faithful members of St. Andrew's United Church, Williamsburg., where Mr. Saddlemire is an elder. They have a legion of friends who will rejoice with them on this happy anniversary, and wish for them many more years of happiness and health.

Miss Ida E. Merkley is a patient in the Cornwall General Hospital for several days, having been taken there for X-rays and observation. All her friends will wish that her condition may not be serious. She was accompanied by her sister, Mrs. M. Robb.

Messrs. Parker Locke, of Williamsburg, and George McCaffrey, of Russell, left Ottawa this week by plane for Detroit, Mich., enroute to California, where they will spend some time.

Mr. and Mrs. Duane Shaver and Miss Gladys Shaver, of Ottawa, were last week-end guests of their parents, Mr. and Mrs. Milton Shaver.

MELVINS

Mr. and Mrs. Aura Hutt and children, of Maple Ridge, visited Mrs. Farren Beckstead and Mr. and Mrs. Geo. Beckstead and Stanley on Sunday.

Mr. and Mrs. Sherman Christie, accompanied Mr. and Mrs. Arthur Christie, of Winchester, to Brockville to visit friends on Sunday.

Mr. Paul Gauthier and mother, Mr. Leo St. Pierre and baby, Mr. and Mrs. E. Cayer and children spent Sunday with Mr. and Mrs. Herson Gauthier and family, at Crysler.

Mr. and Mrs. Ronald Shaw and Helen visited Mr. and Mrs. John Poole, of Harmony, recently.

Mr. and Mrs. Peter Poole. of Winchester, spent Saturday afternoon with friends here.

Mrs. Joe Patenaude, of Casselman, spent last week with Mr. Paul Gauthier and mother.

Mr. and Mrs. Victor Moss and children, of Chesterville, and Mr. Armand Patenaude, of Dunbar, spent Monday evening with Mr. and Mrs. E. Cayer.

Mr. and Mrs. Donald Redmond, of Winchester, called on Mr. and Mrs. R. Scott on Sunday afternoon.

ORMOND

The Ladies' Aid are busy redecorating the parsonage.

The Y. P. B. Class had the pleasure of having Miss Hazel McDonald as teacher on Sunday morning.

Mrs. John Aldham and boys yisited over the Easter week-end with her parents, Mr. and Mrs. John D. McDonald.

Miss Marion Carkner and Miss Helen Campbell, of Brockville, were week-end guests at their homes.

Miss Gwen McIntosh, of Marvelville, was the guest last week of Miss Martha Carkner.

MOUNTAIN

Mrs. Fred Beckstead has returned to her home here, after spending the winter months in Ottawa.

Mrs. L. Bouchard, of Winchester, spent the Easter holidays with Mr. and Mrs. L. E. Simms.

Miss Ilene Cox, of Ottawa, spent Easter week with her grandmother, Mrs. Fred Beckstead.

Mr. and Mrs. Charles Christie, of Ottawa, spent some time with Mr. and Mrs. Allen VanAllen during the Easter holiday.

Mrs. Wm. Cameron and little granddaughter, Marie Hoy, called at the Cameron home on Thursday afternoon.

Mrs. Alvie Whitley, Mrs. Jim Anderson and daughters, of Roebuck, were Thursday guests of Mr. and Mrs. Allen VanAllen.

Mrs. Will Henderson Sr., of Wadlington. N. Y., and Mr. and Mrs. Wm. Henderson Jr., of Norwood, N. Y., were Friday afternoon visitors of Mr. and Mrs. Herb Doran and Mr. Workman.

Mr. and Mrs. Jim Imrie and family, of Kingston, spent the week-end with Mr. and Mrs. Geo. Imrie, Sr.

Mr. and Mrs. Ralph Payne, of Heckston, had Sunday dinner with Mr. and Mrs. Lyal Coughler.

Mr. and Mrs. Frank Craig, of Oxford Mills, were Sunday guests of Mr. and Mrs. Warren Craig.

Mr. and Mrs. Donald McLaren and family, of Russell, had tea with Mrs. Fred Beckstead on Sunday.

Mr. and Mrs. George Imrie Jr., had tea with Mr. and Mrs. Dwight Baldwin. of Inkerman, on Sunday.

Mr. and Mrs. Herb Doran and Mr. C. Workman had tea with Mr. and Mrs. Jim Workman, of Kemptville, on Sunday.

Mr. and Mrs. James Declair were Sunday guests of Mr. and Mrs. Cecil Tracy, of Cardinal.

Mr. Dan McLaren, of Russell, is spending a few days with his sister, Mrs. Harold Durant and family.

Mr. and Mrs. Edgar Workman visited at the home of Mr. and Mrs. Sam Workman on Sunday afternoon.

CHESTERVILLE GARDEN CLUB

At a very enthusiastic meeting recently held in the Chesterville High School, the Chesterville Garden Club was organized for the 1946 season.

Miss Marguerite Macdonnell, the District Coach of girls projects; Miss Rowe of the Women's Institute Branch. Toronto; and the Agricultural Representative, Mr. H. W. Graham, addressed the meeting on different phases of the work involved. Mr. Gordon Wragg was appointed the leader of the Club.

Signed up for the season are fourteen first year members, ten second year members and one third year member. The officers are as follows.

President, Miss Ardeth Justus, Chesterville; Vice President, Miss Margaret Gilroy, Chesterville. Secretary, Miss Shirley Rowe, Chesterville; Assistant Leader, Miss Katharine Durant, Chesterville.

The members propose holding several meetings throughout the season at which they hope to have pictures and speakers along gardening and home canning lines.

JO-ANNE LADIES' WEAR

COAT SPECIAL

We have selected from our regular stock one group of Ladies' Spring Coats, sizes 12-20, assorted styles and colours, regular to $29.95,

On Sale at $12.95

Ladies' Wear, Phone 10. Children's Wear, Phone 96.

BE ON HAND FOR FARMERS' NIGHT

TOWN HALL WINCHESTER, FRIDAY, MAY 3rd at 8.15 P.M., D.S.T.

Outstanding Dairy Movie

"The Science of Milk Production"

in Technicolor, featuring

DR. W. E. PETERSON, Professor of Dairying, University of Minnesota.

See How a cow transforms blood into milk in her udder and blood stream.

A mechanical cow producing real milk.

A two-year-old heifer producing milk without ever having been bred.

Causes of mastitis in dairy herds, and several practical steps for its control.

On the same program you will see the latest developments in Fly Control with D.D.T.

ADMISSION FREE

BASIL DAWLEY FLOUR, FEED and SEEDS Telephone 119W3, Winchester.

Classified Ad. Section

FOR SALE

FOR SALE—Massey Harris Cultivator, tractor lift, used two seasons, for sale. I can accommodate 40 Heifers for pasture. Apply to Ed. Skuce, Winchester. 51p.

FOR SALE—Boy's Bicycle, in good condition. Apply at J. L. Belway's Blacksmith Shop, Winchester. 51p

FOR SALE—Hen House, in good condition; also two lots, one on Alexander Street and one on Queen Street. Apply to Sandy Hitsman, Winchester. 51p

FOR SALE—China Cabinet, modern style, good condition. Apply to Mrs. Leonard Cameron, Osgoode, Ont.

FOR SALE—Colony House, in good condition. Steel roof, partially sheeted with Ten Test inside. Fair size. Apply to W. J. Irving, Mountain. 51p

FOR SALE—2 two-year-old Holstein Bulls. Apply to Mrs. Roy Beckstead, Hulbert. 51-52p.

FOR SALE—A number of Cedar Posts. Apply to Lawrence Walker, Winchester. 51p.

FOR SALE—One 2½-h.p. Empire Gasoline Engine, in good condition, cheap for cash; magneto repaired recently to extent of $10.00. Also New C.C.M. Bicycles on hand—1 first class Ladies' Bicycle and 1 Gents' Bicycle, with 20-inch frames. Also rebuilt Bicycles which have all new parts except frames (all guaranteed). Used bicycles have new bicycle guarantee. I have a stock of New Tires on hand. Free air; Batteries charged; repair cars and Tires. Leason's Garage, Winchester. 50-51p.

FOR SALE—1 Oil Brooder, 350-chick capacity, used three seasons. Apply to Paul Johansen, R. R. 1, Mountain. Phone Winchester 157J12 50-51p.

FOR SALE—1 Kitchen Cabinet, with roll front, sliding enamel top table; 1 Singer Sewing Machine; 1 Dresser and Wash Stand, walnut finish; 1 Congoleum Rug, 6 x 9 ft.; all in good condition. Apply to Roy Madden, 1 mile West of Consolidated School, on road South of school. R. R. 2, Mountain. Call in evening. 50-51p

FOR SALE—1 small Cook Stove, for wood or coal, good baking oven. Has not been used very long. Cheap for quick buyer. Apply to Mrs. Jas. Slater, Winchester. 50-51p

FOR SALE—A quantity of Timothy Seed; also Victory Oats and two-rowed Barley, mixed, 1944 crop, cleaned; also a few Wooden Molasses Barrels, approximately 50-gal. size. Apply to W. R. McMenomy, Inkerman. Phone South Mountain, 610 r 32. 50-51c

HOUSE FOR SALE—5-room bungalow with garage, in Inkerman Village. Good location, excellent garden plot. Equipped with Hydro, also cement basement. Anyone interested in buying, offers will be considered. Apply to Walter York, Lyn, Ont. 50-52p.

FOR SALE—1 Pure Bred Holstein Bull, 7 months old—Mantel Mercedes Vernon, sired by Mantel Dekol, and his dam, Estelle Mercedes Vernon. Apply to Keith Acres, Vernon. Phone Winchester 176W1. 50tfc.

FOR SALE—No. 1 Timothy Seed, 10c lb.; Ajax Oats; Reg'd. Soya Beans, Mandarin variety; 1 Milk Wagon, like new; 1 Climax Cultivator, extra tractor hitch, in good condition. Apply to J. W. Webb, Winchester Springs. Phone 150 W 1. 47-51p.

FOR SALE—1 team of Clyde Horses, weight 3500 lbs.; 1 two-furrow disc Massey Harris plow; 1 drill; 1 cutter; 1 mower. Apply to Geo. Bell, R. R. 1, Mountain. 49-51p

WANTED

WANTED—Clean, comfortable house or apartment in Kemptville or vicinity for small, quiet family. Financial and character references gladly supplied. Please furnish full particulars at your earliest convenience. Mrs. G. Campbell, 131 Glendale Ave., Toronto. 49-51p

TERROR IN THE AFTER HOUSE—By Peter Levins

Alone with an invisible killer, with no way to attack, no way to escape. Nine survivors of a triple murder faced the situation on a sailing vessel. One of the nine was the killer, but WHO? Read America's most blood-chilling sea mystery, with this Sunday's (May 5 issue) of The Detroit Sunday Times.

STRADER'S HILL

Miss Audrey Strader spent Monday with Mr. and Mrs. Lorne Hogaboam.

Mrs. Phil Strader and Bruce, of Smiths Falls, had tea Monday evening with Mr. and Mrs. Guy Strader and Donald.

Mr. and Mrs. L. Millward and Mary of Riverside, spent Tuesday with Mr. and Mrs. Ivan Casselman and Carole.

Mrs. Guy Strader, Mr. Donald Strader, Mr. Lawrence Johnston and Mr. Earl Bell spent Thursday in Brockville.

Mr. and Mrs. Wilbert Strader and family spent Friday with Mr. and Mrs. Mahlon Strader.

Mr. and Mrs. Ross Anderson, Paul and Joan, spent Sunday with Mr. and Mrs. Wilbert Strader and family.

CARD OF THANKS—The family of the late Andrew Brown wish to express their sincerest thanks for the many acts of kindness, messages of sympathy, and floral offerings received from neighbours and friends, during their recent bereavement. Special thanks to Rev. Mr. Thomas, Rev. Mr. MacKinnon, Mrs. E. Steele and Mrs. S. Lindsay. 51p

IN MEMORIAM—In fond and loving memory of a dearly beloved wife and mother, Mrs. Chris. Crowder, who passed away on May 7th, 1945.
Peaceful be thy rest, dear mother,
It is sweet to breathe thy name;
In life we loved you dearly.
In death we do the same.
51c —Husband and daughter.

AUCTION SALE!

There will be sold by Public Auction on Lot 4, Con. 8, Township of Finch, 5 miles South and West of Crysler, on

TUESDAY, MAY 7th, 1946

24 head of Holstein Cattle; Horses; 1 McCormick Deering Tractor and full equipment of Tractor Machinery.

TERMS—4 months' credit on approved joint notes, or 2 per cent. off for cash.

FRANK BAKER, Prop.
J. V. FETTERLY, Auctioneer. 51c.

PUBLIC NOTICE!

Until further notice, I will be in my office at Winchester every Friday afternoon from 2 to 5.30 p.m. The office will be located in Mrs. Wm. McConnell's apartment (entrance on north side of same block). Patients and friends please note these changes. My Ottawa address is 746 Parkdale Ave., and my Ottawa phone number is 8-2383.
23tfc. **Dr J. J. McKendry.**

Used Machines For Sale

1 Massey Harris 17-tooth Tractor Cultivator, 1 Massey Harris 3-furrow Tractor Plow, 1 Cockshutt 13-tooth Cultivator, 1 Massey Harris 2-h.p. Gasoline Engine, 1 Fairbanks-Morse 2-h.p. Gasoline Engine, 1 Cockshutt No. 2 Manure Spreader, 1 International 3-furrow Disc Plow, 1 Massey Harris 2-furrow Disc Plow, 1 Massey Harris 20-30 Tractor, on Steel. All machines are at our warehouse at west end of town.

W. C. MacDONALD, Winchester.

FARMERS!

Be ready for the Spring Work! Make your necessary repairs now. Have your broken equipment Electric or Acetylene Welded. Satisfaction guaranteed.

C. S. PRICE
Phone 295. Residence 24.
Winchester - - Ont.

Notice to Farmers

This is to inform you that the well-known cattle dealer from Massachusetts, H. Strachman, is in Winchester. We want 100 to 200 cattle right away. Fresh cows or close-up springers.

Call Carson Kerr, Winchester, Ont. Phone 111. 48tfc.

Auction Sale!

FARM STOCK AND IMPLEMENTS

Due to the lack of help and health, I will offer for sale by Public Auction on Lot 4, Con. 5, in the Township of Winchester, on the Chesterville Road, on

FRIDAY, MAY 10th, 1946

Commencing at 12.30 p.m. sharp, the following:

20 head of high grade Holstein milch cows, mostly all freshened by date of sale; 5 two-year-old heifers, open; 10 one-year-old heifers, 10 spring calves, 1 registered bull, coming 3 years old.

1 Belgian mare, 6 years old, weight 1450 lbs.; 1 Belgian gelding, 5 years old, weight 1450 lbs.; 1 black mare, weight 1350 lbs.; 1 brood sow, due to farrow in July; 5 pigs, eight weeks old; 400 Leghorn pullets, eight weeks old. A quantity of hay.

One 102 Junior Massey-Harris tractor, good as new; terms 50% down, balance same terms as sale. 1 McCormick Deering 3-furrow tractor plow, new; 1 F. & W. tractor disc, new; 1 McCormick Deering tractor cultivator, new; 1 Massey Harris tractor hitch manure spreader, 1 F. & W. oil bath mower, 6-ft. cut; 1 McCormick grain binder, 1 Massey Harris corn binder, 1 Deering 15-drill seeder, 1 Cockshutt walking plow, 1 McC.-Deering scuffler, 1 F. & W. steel-wheeled wagon, 1 wagon rack, 1 set knee sleighs, 1 cutter, 1 four-wheel trailer, 1 Universal milking machine with double unit, 1 one-third h.p. electric motor, 1 1¾-h.p. gasoline engine, 1 ½-h.p. gasoline engine, 9 eight-gal. milk cans and strainer, 2 sets double harness, 2 forty-gal. gas drums, 1 colony house, 10 x 12 feet; 1 oil brooder stove, and numerous other articles.

TERMS—All sums of $15.00 and under, Cash; over that amount 3 months' credit by furnishing approved joint notes. Strangers wishing credit must furnish Bank references.

KARL J. GUY, Prop.
MAHLON ZERON, Auct. 51-2c

FOR SALE—Two lots on Church St., ideal locations for building lots. Property of St. Paul's Church. Apply to Walter Moffat, Winchester. 49-52c.

Machine News!

REPAIRS

Now is the time to check your Hay Machines—Bring in the Cutting Bar of your mower and have the guards replaced. Repairs are very hard to get and this will avoid delay.

MILKERS

We are still in a position to supply you with the famous Universal.

WATER PUMPS

Electric and Hand Pumps now in stock.

W. C. MacDONALD

Farmers' Supplies

WINCHESTER - - ONTARIO

TOWNSHIP OF MOUNTAIN

Tenders for Crushing Gravel and Stone

SEALED TENDERS, properly marked as to contents, will be received by the undersigned up to 12 o'clock noon, **Saturday, May 4th, 1946,** for the crushing of 5,000 cubic yards more or less of Gravel and Stone.

Crushing to be done in two sets, the Township Pit and the Barkley Pit, work to commence not later than June 1st, and finished not later than August 1st, 1946, if weather and road conditions are favourable.

Gravel and stone shall be crushed so that all will pass through a screen having one inch (1) square openings or one and one-quarter inch (1¼") circular openings, and not more than 30 - 40 per cent. shall pass through a screen having one-quarter inch (¼") square openings; work to be done under the supervision of the Township Road Superintendent.

Tenders to state price per cubic yard for crushing, delivering and spreading same on the roads of the Township.

All tenders to be accompanied by a certified cheque for five per cent. (5%) of the amount of the tender, payable to the Treasurer of the Township of Mountain.

The lowest or any tender not necessarily accepted.

EDWARD BUSH, Clerk,
50-51c **Hallville, Ont.**

Wool Growers' Organization

WOOL

SHIP COLLECT TO

Our Registered Warehouse No. 10
CARLETON PLACE, ONT.
Reliable Grading
Prompt Settlement

Obtain sacks and twine from
GEO. A. HAY, Marvelville.
G. D. CRERAR, R. R. 3, Metcalfe.
BASIL JOHNSTON, Navan.
W. E. BURTON, Vars.
or direct from
CANADIAN CO-OPERATIVE WOOL GROWERS LIMITED
217 Bay Street, Toronto, Canada

BLAIR'S

Egg & Poultry Plant

EGGS WANTED!

We are in the market for all kinds of eggs. Our Egg Grading Station is located behind the Supertest Service Station on St. Lawrence Street, and we invite you to inspect our plant. If you wish to leave your eggs back town, leave them at McKercher's Store and we will pick them up there.

DAN. BLAIR
TELEPHONE 211 - WINCHESTER

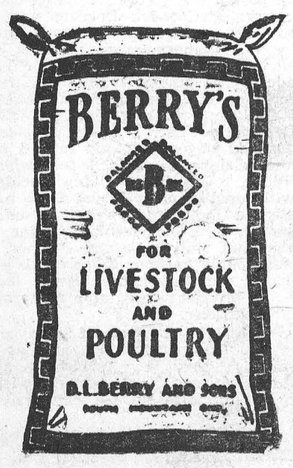

CORNWALL GENERAL HOSPITAL CAMPAIGN

One blustery day last winter, an automobile drove up to the Cornwall General Hospital. The driver was a farmer whose home was about 20 miles outside Cornwall, and he had bucked snow-filled sideroads to get into town. Wrapped in blankets in the rear seat was a 19-year-old school-girl, with her anxious mother beside her.

The father rushed into the hospital, and asked for a bed for his daughter. She had a severe pain in her side, he said, and she was afraid she had appendicitis. He wanted to get her under medical care at once, and had driven her to the hospital before consulting a doctor.

The hospital superintendent explained to him that space was at such a premium that no patient could be admitted without a doctor's authority. But even with that, she said, there was very little hope of getting a bed. The hospital was filled to capacity. But a doctor was called, and he found the father's diagnosis was right. The girl had sub-acute appendicitis, and although she was in pain, she was in no great danger. She wasn't an emergency case. The doctor and the superintendent talked over the matter with the father, and told him that the hospital could do nothing. There were no beds available in the wards, and although beds were sometimes put up in the halls, that could only be done for critical cases. The superintendent telephoned Hotel Dieu Hospital but there was no accommodation there either. The doctor had to tell the girl she would have to go home and wait, and the father set out to plough through the snow-covered roads again.

The girl's name was put on the hospital's waiting list—right near the top, because the doctor knew that appendix should have attention soon—and every day for a week the family called to see if there was a bed. Each time, the hospital authorities had to tell them there was none. Finally, when there was a bed available, the hospital telephoned the family. They found that the daughter and her family could stand the strain of waiting no longer, and she had gone to a hospital in Ottawa.

"I suppose that family thinks we are hard-hearted and callous here," commented Miss E. M. Nephew, hospital superintendent. "We want to help, but what can we do? One of hardest parts of my work is to refuse persons who want hospital beds, or explain to them that they must have a doctor's authority before they enter."

This type of case, Miss Nephew said, is repeated over and over at General Hospital. The staff and the doctors have to adopt a sort of rationing system, so that critical cases will get the preference. No real emergency case is ever refused, but on borderline cases like this, the decision is hard to make.

It was pointed out that both the hospital and the doctor suffered financially from such cases, but the greatest sufferer was the young girl and her family, who had counted on help from the hospital and had not been able to get it.

The hospital's Board of Governors also is concerned about such cases, because they feel that it means the hospital has failed to do its duty to the community. "Anyone who wants hospital care should have it," commented S. E. Fennell, K.C., chairman of the board. ""That is the reason we want to build an extension to the building. When the canvass opens next May 26th, I hope that every family in the United Counties, that some day might want to use the Cornwall General Hospital, will realize they are buying protection for themselves by supporting the campaign."

STRADERS HILL

(Too Late For Last Week)

Miss Beatrice Garlough, of Toronto, is spending her holidays with her mother, Mrs. Meredith Garlough.

Mr. Donald Wells is spending a few days with Mr. and Mrs. Douglas Gow and family, of Hosiac.

Miss Jean Strader is spending Easter week with Mr. and Mrs. Clinton McIntosh of Toronto.

Miss Joan Strader had tea on Wednesday evening with Mr. and Mrs. Lorne Hogaboam and Mrs. Wilbert Strader, of Williamsburg.

Mrs. Doris Christie spent the weekend at her home here.

Mr. and Mrs. John Wells and Lyle spent Sunday with Mr. and Mrs. Wm. Pemberton, of Elma.

Mr. and Mrs. Lyell Strader and Joan spent Sunday with Mr. and Mrs. Wm Casselman and sons.

CHESTERVILLE CALF CLUB

The Organization Meeting of the Chesterville Calf Club was held on Wednesday evening, April 24th, in the Chesterville High School, Chesterville, and was very well attended. A number of boys signed application forms to participate in the project for 1946. Following addresses by their club leader, Mr. Gerald Kittle, Mr. Gordon Wragg and the Agricultural Representative, Mr. H. W. Graham, the election of officers for the year took place, as follows:

President, Arnold Kittle, Chesterville; Vice President, Douglas Hunter, Morewood; Secretary, Hubert Merkley, Chesterville; Club Leader, Gerald Kittle, Chesterville.

The Chesterville and District Agricultural Society sponsor this work for the boys and girls and provide one-third of the prize money. The Federal and Provincial Departments of Agriculture make grants of the other two-thirds.

Monthly meetings on the second Wednesday of every month beginning in June were decided upon. The first meeting to be held at the home of Mr. and Mrs. Howard Kittle, Chesterville.

A new Calf Club is to be organized this year under the sponsorship of the Mountain Agricultural Society. The organization meeting is to be held at the home of Mr. and Mrs. R. E. Robinson South Mountain, on Monday evening, May 6th, 1946.

TO WHOM IT MAY CONCERN:

Mr. J. A. Halpenny tuned my Heintzman Piano last week and the result of his work was most satisfactory. He is careful and painstaking and obtains the desired results. I have no hesitation in giving my testimony to his ability and finished work as a piano tuner.

Isabel A. Gorden, A.C.C.M.
Teacher of Piano, Theory and Harmony.

J. A. HALPENNY
OTTAWA EXPERT PIANO TUNER
Special Offer for De-Mothing and Tuning
117 Third Avenue - - Telephone 4-6187
Orders may be left at Press Office

OIL BURNERS

A NEW TYPE OF OIL BURNER THAT CAN BE INSTALLED IN YOUR PRESENT STOVE OR HEATER

This Oil Burner has been proven 100 per cent. efficient. It will give the housewife added comfort for summer cooking, as it can be turned off and on as required. Is ideal for baking.

POWER OIL BURNERS FOR YOUR FURNACE OR BOILER

This Burner is fully automatic. For full information regarding these Burners, and your Heating Problems, consult

Paul Sanders
IMPERIAL OIL AGENT
Telephone 67 - - - Winchester, Ont.
Buy your Fuel Oil and Gasoline by Government Inspected Meter Delivery.

THE Dominion Life ASSURANCE COMPANY *Since 1889*
HEAD OFFICE: WATERLOO, ONTARIO



Your Real Worth Is Your Ability To Earn

Multiply the monthly amount you are now earning by the months you'll live from now until you are 65. Quite a sum, isn't it? You should protect this fortune of your earning capacity.

A Dominion Life Policy will ensure your dependents continuance of your Income, or provide a fund for you on retirement.

LET'S TALK THIS OVER

GERTRUDE DOUGLAS, Rural Organizer, 140 Wellington St. Winchester, Ont. Phone 2.

WE HAVE IN STOCK

A Nice Assortment of Men's and Boys' Pants.
Men's and Boys' Windbreakers.
New and Complete Line of Spring Neck Ties.
New Shipment of Misses' and Women's Seersucker Dresses and Suits.

HITSMANS

McKercher Block - Winchester, Ont.

Berryholm Poultry Farm

June and July Chick Price List

	Mixed as Hatched	90% Pullets	Cockerels
B. P. ROCKS	$12.00	$22.00	$9.00
S. C. W. LEGHORNS	11.00	25.00	1.50
ROCK-LEGHORN CROSS	12.00	25.00	3.00

Cockerels available depends on sale of Pullets.

BROODING

Three cents per chick per week, two weeks' limit.

QUALITY

On the quality of chicks you buy depends your profit for the year.

A GOOD RECORD

On April 2nd this year, Mr. James McGregor, Ormond, got 250 two-week-old Barred Rock Pullets from us, which was the 10th consecutive year buying Berryholm Chicks.

FEEDS

Start your chicks on "BIG B" Chick Starter, change to "BIG B" Intermediate at a month, and at two months "BIG B" Growing Mash, until the laying house is reached. A full line of "BIG B" balanced feeds for Livestock and Poultry always on hand, always fresh.

D. L. BERRY & SONS
SOUTH MOUNTAIN, ONT.
Phone for Chicks, 38. Feeds—8 or 31 r 4.

HAMILTON'S

GARAGE and AUTO PARTS

WHOLESALE and RETAIL
Telepone 488 - Chesterville, Ont.

TIRES

GOODYEAR or SEIBERLING

Buy Tires early and be sure to have them. The prediction is that by early summer tires will be scarce.

We have a complete Vulcanizing Service and can give you prompt service. We also have a good stock of Recapped and Used Tires in stock.

Electric Battery Packs $6.80
Electric Fences, complete with knobs and gate $15.00



THE PROVINCE OF PROMISE...

ONTARIO, *in a geographical sense only, may be said to be sharply divided . . . a natural division into north country and south country that emphasises the province's variety of climate—of industry—of character. Northward, Ontario extends to the semi-arctic region of Hudson Bay . . . Southward, to the semi-tropic fruit belt of the Niagara Peninsula . . . "The Garden of Canada" . . . a blossom land overflowing with nature's gifts, where peaches, plums, pears, grapes and cherries come richly in their seasons. Fruit farming is but one of the untold opportunities offered by the four hundred thousand square miles, and more, that are Ontario . . . a veritable empire of resources.*

Published by THE BREWING INDUSTRY (ONTARIO)

A CORNER ON FRUIT

90% of the acreage devoted to the cultivation of
PEACHES • GRAPES • PEARS PLUMS and CHERRIES
in the Province of Ontario centres in the rich Niagara district which produces 91% of the province's total yield.

When the Ontario fruit belt's two million peach trees, seven million grape vines and hundreds of thousands of other fruit trees bear their abundance, armies of workers are on hand to gather it.

THE BREWING INDUSTRY ONTARIO

"It's Good" Picobac PIPE TOBACCO

JAKE ROSS
All kinds Poultry wanted at all seasons
Wool wanted. I buy all kinds of Hides
Phone 81 - - Winchester

J. V. FETTERLY
Licensed Auctioneer.
All Sales handled. Farm Stock a Specialty. Twenty years experience in the cattle business. Satisfaction guaranteed. Terms moderate. Phone on reverse ticket.
Phone Chesterville 223.

VANCAMP & CHURCHILL
P.C.V. Class "F"
Phone 164.
Winchester - - Ontario.
Local and Long Distance Hauling.
Cattle A Specialty.
19-6mos.pd.

MAHLON W. ZERON
LICENSED AUCTIONEER
Real Estate Broker
Farms bought and sold. For terms on Auction Sales, phone 98 r 2, Iroquois, at my expense. Satisfaction guaranteed in all business transactions. 12-46p.

INSURANCE
FIRE, HAIL, ACCIDENT, LIVE STOCK AND AUTOMOBILE
Apply to
WALTER MOFFATT, Winchester, Ont

CHESTER R. ROBINSON
Winchester Representative of
Mutual Life Assurance Company
We Also Write
AUTO - FIRE - ACCIDENT
—in—
Anglo-Canadian and General Accident Companies
PHONE 37 - - WINCHESTER

Notice To Car Owners
We Specialize in Tire Vulcanizing and Auto Electrical Service. Also installing New Tuffite Auto Glass. We do motor tune ups, and handle New Atlas Tires, New Atlas Batteries, Champion Spark Plugs and Imperial Oil Products.
Stop At The Imperial Sign
CLARENCE DEEKS' GARAGE
Main St. West - - Winchester

No 1551

CANADIAN LEGION, B. E. S. L.
BRANCH 108, WINCHESTER
Meets First Friday of Each Month in the Legion Hall, Winchester.
All War Veterans Welcome.
E. R. SUMMERS, President.
A. M. ALEXANDER, Sec'y.-Treas.
28-1 yr.p.

DWIGHT TUPPER
Licensed Auctioneer for Dundas and Stormont
Will handle all kinds of Auction Sales at Reasonable Rates.
Phone 514 - Chesterville, Ont.
18-1 yr.c

H. E. BICCUM, Winchester
Representing
NORTH AMERICAN LIFE ASSURANCE COMPANY
Life, Sick and Accident. Fire, Casualty, Automobile, Public Liability, etc. All Companies represented are reliable.
Phone 27 r 41 - South Mountain.
38-1 yr.p.

HENDERSON LODGE, NO. 383
A. F. & A. M., WINCHESTER
Meets on Second Friday of each month in Sweet's Block at 8 o'clock.
Visiting Brethren always welcome.
A. D. JOHNSTON.....Wor. Master
H. G. GRAHAM.....Secretary.

ChickStarter
FOR HEALTHY, ROBUST CHICKS, USE
LAKKO
or CAFETERIA
CHICK STARTERS AND BABY CHICK SCRATCH FEED
The Quality is the very Highest.
HUGH McMASTER
PHONE 43J., WINCHESTER, ONT.

BRINSTON Y. P. U. BANQUET

More than 100 guests sat down to the Brinston Y. P. U. Banquet on Wednesday evening, April 24th, in the Brinston Memorial Hall.

Mrs. Brooks Hanes, the president, ated as toastmaster. Toasts included: to the King; to the Young People, proposed by Mrs. Stanley Adams, responded to by Gordon Cooper; to the Church, proposed by Mrs. Douglas Hanson, responded to by Mr Chas. Strader; to the ladies,, proposed by Mr. Lawrence Bell, responded to by Mrs. Acil Hanson.

Greetings were brought from the Dundas-Grenville Presbytery by the President, Earl Pitt; from Winchester Union by Sargent Thomas; Hainsville Union, Mrs. Wm. Johansen; White Church Union, Miss Dawn Zeron; Pleasant Valley Unon, Miss Annie Gilmer, and Shanly Union, Walter Froom.

A short programme included: readings by Mrs. Alex McQuigge and Lorne Peebles; a duet by Mrs. Chas. Strader and Mrs. Ed. Collison; and a solo by Mr. Stanley Waddell.

The main feature of the evening was an address by Major Fred Cass, of Winchester. His subject was: "This World And You." Major Cass told of his European experiences during the war. The guest speaker was introduced by Lawrence Bell and thanked by Margaret Ruth Hanson.

The programme closed with the singing of "O Canada."

VENTNOR
(Last Week's News)

Congratulations to Mr. and Mrs. Alton Faris on the birth of a daughter last week at Ottawa.

Guests at the home of Mr. and Mrs. Gerald Dennis on Saturday were Mrs. Wm. Brown, Mona Baker, Melba Kelso and Bud Baker, of Domville.

Mr. and Mrs. Wm. Gilmer, of Chesterfield, N. Y., spent the Easter holidays among friends here.

Mr. and Mrs. H. Blanchard and baby were week-end guests of Mr. and Mrs. Roy Henderson.

Glen, Jean and Douglas Cummings spent the Easter holidays with their grandparents, Mr. and Mrs. Ralph Cummings.

Mr. and Mrs. Robert Wright and Reta, of South Mountain, were Sunday guests of Mr. and Mrs. Ralph Cummings.

Mrs. James Burrows and little son, of Detroit, arrived in Ottawa by plane on Monday. They were met by Mr. Ernest Berry, and are guests of Mr. and Mrs. Ivan Berry.

Miss Florene Christie is spending a week with her sister, Mrs. Ross Anderson, of Glen Stewart.

Mrs. A. Alkerton, Mrs. D. Gilmer, Miss M. St. John, of Mille Roches, and Miss Phyllis Connell, of Toronto, were Easter guests of their mother, Mrs. Mary Connell.

Mr. and Mrs. Arthur Robinson, of Maynard, were Sunday guests of Mr. and Mrs. Gordon Connell.

Knox Presbyterian Thank-Offering was held on Friday evening with Rev. and Mrs. Killen, of South Mountain, as guest speaker and singers.

S.S. NO. 7 MOUNTAIN SCHOOL REPORT

Grade VIII—Lois Levere 73.
Grade VII—Doreen Levere 76.8, Lyle Simzer 67.2.
Grade V—Allan Milne 73, *Margaret Riddell 71.3.
Grade III—*Mary Milne 91, Muriel Major 62.7, Junior Levere 62, Pauline Levere 60.
Grade I—Billy Williams.
"S"—Signifies perfect attendance since January 3rd.
Irene W. Brown, Teacher.

ORMOND SCHOOL REPORT

Senior Room

Grade VIII—Norma Hanes 84, hon. Russell Rice 78, hon.; Pat Cronin 61, Wilfred Bilow 59.
Grade VII—Elmer Jorgensen 78, hon.; Bobbie Reoch 73.
Grade VI—Doreen Porteous 88, Elizabeth Rice 85, hon.; Isobel Carkner 77, hon.; Nora Cronin 75, hon.; Betty MacIntosh 57, Murray MacIntosh 55.
Grade V—Bruce Porteous 83, hon.; Norma Rattray 82, hon.; Mary McDonald 79, hon.; Lois Rice 67, Eldon Jorgensen 67, Kennie MacIntosh 62.
Orma Acres, Teacher.

Junior Room

Grade IV—Henrietta McDonald 82, hon.; Raymond Porteous 81, hon.; Marjorie Rice 78, hon.; David Jorgensen 74, Bert Woods 68.
Grade III—Grace Cronin 74, Mary MacIntosh 71, Janie Woods 59.
Grade II—Sven Aage Jorgensen 69, John McLean 60.8, Margaret Rose Rice 60.2, Wesley Woods 49, Effie Cronin 47.
Margaret Scott, Teacher.

W. C. T. U. MEETING

The April meeting of the W. C. T. U. was held recently at the home of Mrs. O. Wallace, with Mrs. K. Helmer, the President, in the chair. A letter from the County President was read, informing the local union that a Convention would be held the latter part of May at Lancaster. Mrs. K. Helmer, Mrs. T. J. Keyes and Miss Mary Empey were appointed as a nominating committee.

The devotional exercises were conducted by Miss Jean Wyatt. A clip sheet on "The Liquor Authority Control Board," was presided over by Mrs. A. Duncan. A reception service for new members was conducted by the President.

During the program, Mrs. Vincent Steele contributed a very pleasing solo, accompanying herself on the guitar. Mrs. J. I. Johnston offered prayer, followed by a very helpful address by Mrs. O. Wallace on "Our Prayer Life." Mrs. Wm. Johnston closed the meeting with prayer.

STATUTORY HOLIDAYS ARE AGAIN IN VOGUE

State Secretary Martin has announced the repeal of the Order-in-Council of June 7, 1943, which limited the number of statutory holidays to be celebrated during the year.

As a result of the action the statutory holidays will again be New Year's Day, Good Friday, Easter Monday, Victoria Day, Dominion Day, Labor Day, Thanksgiving Day and Christmas Day.

Steps are now being taken to fix an appropriate Day of Remembrance, and Veterans Minister Mackenzie is sounding out veterans' organizations on the subject.

Telephone No. 21, The Winchester Press, when you need printing.

STOVES
See our display of "Wingham" Coal and Wood Ranges. For appearance, service and satisfaction, these stoves cannot be beaten, and they are moderately priced too. Come in and inspect them today.

PUMPS
STOCK FORCE PUMPS AND THREE-WAY PUMPS, MILK CANS AND STRAINERS, ETC.

Farm Equipment
If you need a Milking Machine, Electric Milk Cooler or Feed Grinder, inquire about the Woods' line. We are agents for this dependable and proven line of Farm Equipment and are prepared to accept orders and service all equipment sold. Consult us when in need of a Milker, Cooler, Grinder, etc.

JOHN FADER & SON
TELEPHONE 60. WINCHESTER, ONT.

IN OUR SPORTS SECTION

Softball Supplies
Soft Ball Bats
Soft Ball Gloves
Soft Ball Mitts
Inseam Soft Balls
Child's Round Bats
Sponge Balls.....5c, 10c, 15c
Sponge Return Balls.....10c
Yo-Yos .....35c & 15c
CHILDREN'S GLOVES & MITTS
For Hard and Soft Ball
80c, 85c, $1.25
True Spot Metal Pocket Flashlight, complete. 75c.
BUILDO SETS
All Metal. The ideal Construction Toy.
THERMOS BOTTLES
Pint Size
Tennis Rackets
Tennis Balls
Mosquito & Fly Repellent
35c Bottle

Fishing Tackle
Fishing Lines
Steel Casting Rods
Fish Scalers 15c
Wire Leaders
June Bug Spinners
Spoon Baits
Super Flashers
SUM PUMKINS BAIT
For Any Game Fish
TACKLE BOXES
4 Sizes
Braided Trolling Lines, 84 ft.
Fish Hooks and Sinkers
Fishermen and Sportsmen!
Please inquire at intervals for merchandise which is in short supply, such as Reels, Rods, Silk and Nylon Casting Lines, Gaff Hooks, Bait Pails, etc.
50 different styles and makes of Lures and Baits from which to choose.

DUNCAN'S STORE

Arthur A. Crawley & Co.
Chartered Accountants
OTTAWA - MONTREAL - BROCKVILLE - TORONTO
SUDBURY - NORTH BAY - SAULT STE. MARIE
Ottawa Address—119 Blackburn Bldg.

1946 is an all-important year
FOR CANADA'S TOURIST BUSINESS

MILLIONS OF AMERICAN VISITORS are expected to come to Canada during 1946 for their post-war vacation.

It won't always be easy to accommodate them. We still have our crowding and shortages. We are still in the aftermath of war. This is the very reason we should all take special care to be courteous and considerate to our guests this summer.

This year, of all years, we must maintain the reputation we have won for true hospitality.



YOU MAY NEVER SEE A TOURIST, BUT... tourist dollars flow to *you*. The grocer, the garage man, the farmer, the office worker—everybody benefits directly or indirectly from tourist spending, and the extra work and income it creates. Last year, tourists in Canada spent more than *one hundred and fifty million dollars*. In the years ahead, as our ability to handle tourist traffic grows, who is to say how big this business may become? For Canada is in an enviable position—a natural vacation land next door to the most travel-minded nation in the world. This is an all-important year! It may be difficult in many ways yet it holds great promise for the future.

THEY'LL BE TALKING ABOUT US... We want them to come again. We want them to tell their friends: "We had a marvellous time in Canada!" By making them truly welcome, we can win millions of enthusiastic salesmen for Canada—"satisfied customers" who will pass on to many times their number the story of Canadian hospitality and of Canada's unlimited attractions as a vacation land.



The Tourist Business is Your Business!
CANADIAN GOVERNMENT TRAVEL BUREAU
Department of Trade & Commerce, Ottawa

NEXT WEEK AT THE
"Picadilly Theatre"
WILLIAMSBURG, ONT.
MONDAY, TUESDAY AND WEDNESDAY



A Metro-Goldwyn-Mayer Picture
Original Screen Play by Harry Ruskin • Directed by WILLIS GOLDBECK

THURSDAY, FRIDAY AND SATURDAY



BUTTER 44c lb.

BROWN SUGAR 8c lb. **WHITE SUGAR** 8½c lb.

Western Steer Beef

Raisins and Prunes For Saturday

REYNOLD'S MEAT MARKET, Phone 85, Winchester

HEADQUARTERS FOR

Groceries

FULL LINE OF STAPLE GROCERIES

CANNED GOODS - BREAKFAST CEREALS - COOKED MEATS - FRESH FRUIT & VEGETABLES.

EGGS BOUGHT AND SOLD

LAUNDRY AND TOILET SOAPS - SOAP CHIPS

CLEANING FLUIDS - BROOMS - BRUSHES, Etc.

PAINTS - VARNISHES - ENAMELS - HARDWARE

McKERCHER BROS.

Telephone 86 - - Prompt Delivery

Keyes' CASH Store

Don't Forget

"Mother's Day"

May 12th

SEE OUR DISPLAY OF CARDS, GIFTS & NOVELTIES FOR MOTHER

A.C.A. TICKING, 32 inches wide ..... 55c Yd.

GOOD BLUE DENIM, 27 inches wide ..... 39c Yd.
Good for Kiddies' Overalls.

MEN'S "ROUGH RIDER" OVERALLS ..... $2.75 pr.

MEN'S COMFORT OXFORDS ..... $5.00 pr.

MEN'S ARMY WORK BOOTS ..... $5.75 pr.

3 PKGS. GARDEN & FLOWER SEEDS 10c

CHOICE DUTCH SET ONIONS ..... 25c lb.

JUSTUS 2-HOLE HOT PLATES
For Summer Cooking. $6.75 each.

SEVERAL CHOICE COLORS OF CRETONNE
36 inches wide. Price 75c yd.

BOYS' TWEED SCHOOL PANTS
Sizes 24 to 30. A real buy. $1.98 to $3.50.

MEN'S QUALITY WORK SHIRTS $1.39

4 Only Baby Chenille Bed Spreadt
TURQUOISE, PEACH, BLUE, GOLD.
$14.95 each.

J. H. KEYES

Telephone 16 - - Winchester, Ont.

SOCIAL AND PERSONAL

Mr. Herb Gibson attended the funeral of his uncle, Mr. David Gibson, at Toronto, last week.

* * * *

Mr. and Mrs. Don. Roughton and family, of Kingston, were Sunday guests of Mrs. Jas. H. Ross.

* * * *

Miss Muriel Deeks has returned to Lorne Park College, after spending the Easter holidays at her home here.

* * * *

Dr. and Mrs. W. C. Sullivan, of Cornwall, and children, Terry and Allan, spent the Easter holidays with Mr. and Mrs. J. Langrell Belway.

* * * *

Miss Irene Coons has returned to her school in Appleton, after spending the Easter holidays with her parents, Mr. and Mrs. Sherwood Coons.

* * * *

Rev. Clark Innes, accompanied by Mr. John F. Casselman, of Williamsburg, took tea at the home of Mr. and Mrs. Walter McIntosh on Friday evening.

* * * *

Mr. Gerald Erratt and sister, Miss Blanche, of Winchester, also Mrs. Graham Wells, of Williamsburg, spent the week-end with their aunt, Mrs. Martha Smith, at Watertown, N. Y.

* * * *

Mrs. C. R. Robinson entertained at the supper hour on Friday last in honour of Mrs. G. M. Rae, of Dunnville, who, with Mr. Rae, spent the Easter holidays at their respective homes.

* * * *

Mrs. John A. Erratt, accompanied by her daughter, Mrs. Graham Wells, and children, of Williamsburg, spent the Easter holidays at the home of the former's sister, Mrs. Martha Smith, at Watertown, N. Y. Returning home they called on Messrs. Ernest and Walter Erratt and family and Mr. and Mrs. Edmund Earle, at Ogdensburg.

Morgan's

Men's & Boys' Shop

Men's Sweaters

Full line of McGregor's All-Wool Men's Sweaters—sleeved, sleeveless and coat sweaters, now in stock. Come in and see them.

We also have in stock at the present time a nice line of Circle Bar Hosiery for Men—pre-shrunk, all wool, and McGregor's Wool Socks.

Balbriggan Underwear for Men, also Smocks and Overalls.

If you need a pair of Dress or Work Trousers, see our assorted lines of Men's and Boys' Pants. We have a good stock on hand at present, also a line of Boys' and Students' Suits at the following prices: Boys, 5 and 6 years, $6.00; Youths' sizes, 30 to 34, at $15.00, $18.00 and $20.00.

We received this week two Men's Ready-Made Suits, sizes 37 and 39, which we are selling at $30.00 each.

E. A. MORGAN
Drug Store Block, Winchester, Ont.

SOCIAL AND PERSONAL

Miss Mary Barclay, of Ottawa, was an Easter week guest of Mr. and Mrs. A. G. Suffel.

* * * *

Miss Margaret Hitsman, Reg. N., of Montreal, spent the Easter season at her parental home here.

* * * *

Miss Edrie Boyd has returned to Toronto, after spending the Easter holidays at her home here.

* * * *

Sqd. Leader Harry Goodenough, of the R.C.A.F., Trenton, spent the week-end with his family here.

* * * *

Miss Opal Jones has returned to Lorne Park College, after spending the Easter holidays with her mother here.

* * * *

Mr. Carl E. Taylor, of Toronto, has returned home, after spending the Easter season with his cousin, Mrs. D. Nesbitt.

* * * *

Sqd. Leader Leonard Porteous, who has been overseas for the past several months on duty with the R. C. A. F.. returned home last week.

* * * *

Mrs. Fred Birch, of Semans, Sask., is spending a few days with Mrs. Walter Marriner, South Mountain, prior to taking up residence in Ottawa.

LATE ROBERT J. ELLIS

A successful business man and resident of the Village of Iroquois since 1920, Robert J. Ellis died last Wednesday night at his residence on King street. A son of the late Mr. and Mrs. W. James Ellis, of Matilda Township, he was in his 77th year.

He is survived by his widow, the former Miss Charlotte Rogers, of Iroquois; two sons, Stanley J. Ellis, of Toronto, and R. Marshall Ellis, Ottawa; two daughters, Mrs. Gordon Cleland, South Mountain, and Mrs. Stuart F. Empey, Brockville, and 14 grandchildren.

AGNES GLASSFORD SOCIETY

The regular meeting of the Agnes Glassford Society was held in the Sunday School rooms on Tuesday evening, April 23rd. The meeting was opened with a hymn, followed by Scripture reading, and prayer by the President, Mrs. A. G. Suffel. After the reading of the minutes and the roll call. plans were completed for the serving of lunch at the Presbyterial.

The meeting was then handed over to the committee, Mrs. W. F. Workman and Mrs. Hugh Wilson. The Study of Africa was continued, and Mrs. Workman gave a very interesting account of the life of Livingstone, after which contests were enjoyed. The meeting closed with prayer.

VANCAMP

Mrs. Henry Wyatt and Billie, of Osgoode, and Mrs. Connell Wyatt and Shirley, of Pepperville, spent last Wednesday with Mr. and Mrs. Delbert Wyatt.

Mr. Robert Bellinger and Mr. and Mrs. Andrew Bolton and Mary spent Sunday with Mr. and Mrs. Lloyd Beckstead, of Williamsburg.

Mr. Jimmie Reed returned to Montreal on Saturday after spending some time with his brother, Mr. Ean Reed.

Miss Verna Levere spent a few days last week visiting friends in Montreal.

The regular meeting of the W. M. S. was held at the home of Mrs. W. J. Riddell on Thursday last.

Sunday visitors of Mr. and Mrs. Robert McEwen were Mr. and Mrs. Cecil Bellinger and family, of Ogdensburg; Mr. and Mrs. McLellan and Mr. Eldon Pitcher, of Bishop's Mills; Mr. Kenneth Hughes, of Smiths Falls, and Mr. Russell Bellinger and Shirley, of Vancamp.

Misses Hilda and Alma Bellinger spent the Easter week at their parental home here.

Mr. Cecil Levere, of Brockville, spent the week-end with his mother, Mrs. Bella Levere. and Mr. Lyall Levere.

Mrs. Kenneth Guy and Mr. Howard Guy spent Friday in Ottawa visiting Mr. Arthur Guy, of Oxford Mills, who underwent an operation in the Civic Hospital last Wednesday. We wish him a speedy recovery.

The Vancamp C. G. I. T. held a very successful bazaar and crokinole party in the church basement last Friday evening. Over $19.00 was raised, for which the girls are very grateful to those who helped in any way. All seemed to enjoy themselves. The prize for crokinole went to Mrs. George Walter and Mr. Hubert Riddell, while Mr. Geo. Walter drew the booby prize. Lunch was served by the C. G. I. T. girls and their leaders. The evening closed by singing the National Anthem.

LOCAL AND GENERAL

Elected President.

At the Annual Meeting of the Ontario School Inspectors' Association, held in Toronto on April 23rd, Mr. W. J. Stewart, M.A., B.Paed., Inspector of Public Schools for Dundas County, was elected President for the academic year 1946-47.

Flowers Omitted.

In the list of floral tributes, published in the late Mrs. A. B. Cinnamon's obituary notice, in last week's Press, the names of Mr. and Mrs. Hamilton Dalgleish and family, of Jasper, should have appeared among those who sent flowers.

Presbytery Meeting.

The spring meeting of the Brockville Presbytery, Presbyterian Church in Canada, will be held at Winchester Springs on May 9th when routine business will be transacted. Rev. Wallace MacKinnon, of Winchester, is moderator of the presbytery.

St. Paul's Church Notice.

In the absence of the minister of St. Paul's Church, Rev. Wallace MacKinnon, the services of worship on Sunday will be conducted by the Rev. H. K. Markell. B.A., formerly of St. Giles' Church, Ottawa. Services are at the following hours, Daylight Saving Time: St. Paul's Church, 10.30 a.m,. 7.30 p.m.; Knox Church, Winchester Springs, 3 p.m.

Will Preach Farewell Sermon.

Rev. Mervyn Summers, who has accepted a call to become pastor of the Wesleyan Methodist Church at Sudbury, will preach his farewell sermon to the Wesleyan Methodist congregation at Hallville on Sunday, May 5th, at 2.30 p.m. There will be special singing at this service and a cordial invitation is extended to everyone to attend.

Rev. Mr. Summers will take over his new charge at Sudbury about June 1st.

Tendered Farewell.

On Saturday evening last, a number of friends of Mr. and Mrs. Donald Gordon assembled at the home of Mr. and Mrs. J. Empey to bid them farewell, prior to leaving for Ottawa. where they will reside in the future. The evening was pleasantly spent, and several musical selections were enjoyed. At an appropriate time, an address was read by Mrs. Wm. Clark, and Mrs. Keith Summers presented Mr. and Mrs. Gordon with a leather Hassock. Both Mr. and Mrs. Gordon replied and thanked those present for their kindness. A dainty lunch was then served.

SOFTBALL MEETING

A meeting of all persons interested in Softball will be held in the Council Chambers tomorrow (Friday) evening at 7.30 o'clock, to .organize a Softball Club and arrange to enter a team in the district league. Come and help the boys get organized.

51c **H. H. Watson, Secretary.**

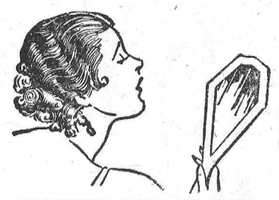

BARKLEY HAIR STYLIST

Permanent Waving—Machine, Machineless and Cold Waves. Styling, Cutting, etc. Please make appointments early. Phone 142.

Mrs. W. C. Barkley, Winchester.

Northern Electric

Presents

THE NEW

GURNEY RANGE

Come Down And See It!

We also have for sale the following Used Articles:—1 four-cubic foot Ice Box, 1 Columbia Graphonola.

And the following New Articles:—3-Ton Hydraulic Jacks, Seal Beam Fog Lamps, Tire Pumps and Bumper Jacks.

MELVIN MOTORS
Winchester, Ont.

Outstandingly Good

"SALADA"

TEA & COFFEE

Until You Get A New Car

—TAKE GOOD CARE OF YOUR OLD ONE. CARE TO-DAY MEANS A HIGHER RESALE PRICE TO-MORROW!

See Us For Regular Service

AT THE SERVICE STATION WE OFFER THE "QUICKEST SERVICE IN TOWN" IN

WASH JOBS and QUICK POLISHES

PERCY DURANT, Manager.

EXTRA! EXTRA!

Get Your "PRESTONE" Now.

MELVIN MOTORS

Winchester, Ontario.

GARAGE PHONE 113. SERVICE STATION PHONE 115.

MacDONALD'S HARDWARE

PHONE 109

WIRE FENCING

We have on hand at our Machinery Store a good stock of Wire Fencing and Gates. Leave your order at the above Store, Phone 299, or at our Hardware Store, 109W.

PUMP JACKS

Self Oiling Pump Jacks for use with either Electric Motor or Gas Engine.

PAINTING

We carry a full line of Jap-A-Lac Paints, Varnishes and Enamels; also Wall Sizing and Paste; Flite and Alatint Paint Powder.

W. C. MacDONALD

Hardware & Farmer's Supplies Winchester, Ont.

CARL RICE—Store Manager.

Galvanized
Garbage Cans
With Cover
$1.65 to $2.65

BESSIN

Rustproof
ALUMINUM
Clothesline WIRE
50 ft. Coils
$1.00 per Coil.

WATCH FOR OUR BARGAIN SHEET TO BE MAILED NEXT WEEK

GROCERY SPECIALS DRY GOODS SPECIALS HARDWARE SPECIALS

ALADDIN MANTLE LAMPS
Provides daylight after dark from kerosene.
$6.25 to $9.00

KITCHEN CANNISTER SETS
Consisting of four different size cans finished in White Enamel with Red Cover.
Price 99c per Set.

Home Furnishing Service

As the manufacture of Civilian Goods is stepped up, we expect that House Furnishings will be more plentiful in the coming month. As new furniture, etc., is released, we will add to our stock, and we invite you to drop in and see us before purchasing elsewhere. You will enjoy our service and will find our prices reasonable. Let us talk over your household needs.

J. L. Dixon & Son

Furniture Dealer - Funeral Director - Ambulance Service
TELEPHONE 13 - - WINCHESTER, ONT.