The Chesterville Record

FOUNDED IN 1894

1997 WINNER CCNA BETTER NEWSPAPERS COMPETITION

Volume 103, Number 17 Chesterville, Ontario | Wednesday, December 3, 1997 | Single Copy 75¢ (GST Included)

This Week

WDMH receives funding for diabetes program 5

Firefighters rescue wayward dog from icy river 7

Belgian student immersing himself in Canadian culture.....10

Express and Vipers are on a roll in EOJCHL 17

Briefly

Waste plan dumped

CORNWALL -- The United Counties has abandoned its Waste Management Master Plan after six years of looking for a county-owned and operated landfill site. The study was dropped by United Counties council last month, and four potential sites in Roxborough Townships have been released. The decision to drop the study was based on a recommendation of the project's steering committee, taking into consideration such factors as funding and municipal amalgamation, which would allow for alternate options.

Pro-Line luck

WINCHESTER -- Winchester grocer Andre Hamel is $12,803 richer after his Pro-Line lottery picks came through on November 27. Hamel, who owns Andy's Food Town, purchased the ticket at the Beckers store in St. Lawrence Street in Winchester. Hamel told Ontario Lottery Corporation Staff he felt "great" when he discovered his picks came through.

LCBO open Sundays

CHESTERVILLE -- Chesterville's LCBO outlet will be open Sundays from 11 a.m. to 6 p.m. starting December 7. Village council last Wednesday passed a resolution allowing the liquor store to open Sundays. In response to public demand, the province has decided to allow liquor stores to open Sundays, but only if the host municipality approves. In supporting the Sunday opening, Chesterville councillors commented that people would only take their business elsewhere if the village's outlet was not open.

RIDE on

WINCHESTER -- No drinking and driving charges were laid by OPP in Dundas County during the last week. Police spot-checks were held in various locations through the RIDE program, and three 12-hour licence suspensions were issued, as well as one charge under the Liquor Licensing Act. RIDE spot-checks will continue throughout the county in the coming weeks.

Raffle benefits H&S

MORRISBURG -- The Dundas County chapter of the Ontario Heart & Stroke Foundation is thanking those who supported their recent raffle. The draw raised almost $1,650 for heart and stroke research. Winner of a lovely quilt was Lorna Barkley of Winchester, and Margaret VanWylick won a deacon's bench. Charles Lewis of Morrisburg won a centrepiece in the draw, which was held November 22 at the Stampville Centre during the chapter's Christmas From the Heart event.

NDDHS celebrates 35th anniversary

MAPLE RIDGE -- North Dundas District High School turns 35 in the coming year, and former students and staff can celebrate the occasion with a special reunion weekend May 16 and 17. A dance will be held at the Winchester Community Centre May 16 featuring a dinner catered by AJ's and music by the NDDHS Jazz Band and Ambush. And the school host an open house May 16 with memorabilia on display. Tickets for the event are $30 if purchased before April 18, and are available at the school, at The Brookslyn in Chesterville and Country Boy in Winchester. Also, a raffle will be held, featuring $100 and $50 food certificates for Mike Deans and a $50 gift certificate from Stage West restaurant. For more information about the reunion or draw, please contact the school at 448-2328.

North Dundas decides on council pay, staff structure

Greg Hewitt
Record Editor

CHESTERVILLE – Claude Cousineau will make $15,000 a year as the first-ever mayor of North Dundas, including a $12,000 base salary and $3,000 stipend for other expenses. That's according to a recommendation passed by the North Dundas Transition Committee last Monday.

Council remuneration is but one piece of the administration puzzle that has been put together this month by the North Dundas Transition Committee. The NDTC has also designed the future township's complete staff complement, with most positions filled. The Transition Commitee decisions must now be ratified by the four member councils.

The township's deputy mayor, who will be chosen from amongst the eight elected councillors, will pull in $8,000, plus a $2,000 stipend for other expenses. The eight councillors will earn $7,000 each, plus $1,500 for additional expenses such as conventions.

Council members will not be paid for attending regular council meetings, unless that number exceeds 22 in a year, in which case they will receive $50 for attending additional meetings. Also, council members will receive a mileage expense of 31 cents per kilometre, applied only to council business outside North Dundas.

North Dundas clerk-administrator-designate Howard Smith noted Thursday the motion to accept the recommendation on council remuneration was not passed unanimously by the NDTC, and said that issue may be among NDTC decisions that are revisited by the new council after it is installed in early January. North Dundas council will have the ability to modify or undo decisions made by the Transition Committee. "It will ultimately be the new council that will have the final word on what the Transition Committee has done," Smith said.

The Township of North Dundas will have 31 employees, not including landfill staff and volunteer firefighters. The number is a reduction of roughly nine from the current complement that serves Chesterville, Winchester Village, Winchester Township and Mountain Township. While the salary ranges for some of the new employees are higher than the current corresponding positions, Smith says he is confident savings will be achieved through the new staff structure.

"I think it's fair to say there will be savings. There's probably going to be substantial savings, but the numbers haven't been worked out yet."

☐ Please see NDTC on page 2



Action! Rehearsals were underway this weekend for the NDDHS production of *A Funny Thing Happened on the Way to the Forum*, including this scene with Marcus Lycus (Thomas Schoch) and Hysterium (Dave Brown). The play will be staged at the high school December 3 to 6.

Curtain ready to rise on humorous NDDHS play

Matt Dean
Record co-op student

MAPLE RIDGE – Pseudolus is a young Roman slave who would do anything to gain his freedom. He strikes a deal with his young master, Hero, who promises him his freedom if he can arrange a meeting with a beautiful girl, Philia, whom Hero has seen from his bedroom window.

The only problem is Philia has already been purchased for marriage by another man. And so begins the humorous adventure that North Dundas District High School students will act out on the school's stage Dec. 3 to 6 at 7:30 p.m. each evening.

Set in First Century Rome, the sheer hilarity of this fast-paced, musical comedy *A Funny Thing Happened on the Way to the Forum* will keep the audience in stitches as the mischievous slave tries to scheme his way into connecting the two. A wide variety of characters add to the excitment and humor of the plot.

Since first opening on Broadway, the production has won Tony Awards for best musical and best book, which gives the NDDHS cast a chance to prove that this popular Broadway classic can be done just as well, only closer to home.

"This is by far the biggest show we've ever attempted," said director Terry Green, adding the school's theatrical efforts seem to get bigger and bigger each year.

"It's got a large cast, and I wanted to involve as many people as possible," Green said. "It's a very elaborate-looking show, but it's actually more simple to stage than it looks."

☐ Please see NDDHS on page 2

Commission overturns school board admin raises

Rich Thorpe
Record Staff

CORNWALL — The SD&G Public School Board is asking some questions about the authority of the Education Improvement Commission, after raises for administration staff were overturned.

Under Bill 104, the Fewer School Board Act, the provincial government gave authority to the Education Improvement Commission to oversee the many aspects of the impending amalgamation of the province's 129 school boards.

With the SD&G Public School Board merging with the Prescott-Russell, Leeds-Grenville, and Lanark public boards of education, most spending decisions by the four boards had to be approved by a Local Education Improvement Committee.

In June of this year, the SD&G Public School Board granted wage increases to 32 staff at its central office in Cornwall.

"The raises were granted quite legally," said Board Chair Maria Thompson. "Our budget had been approved by our four partners in amalgamation and the raises were part of our budget."

While the salary increases were approved at the two local levels, the EIC had the final authority in the matter and on November 21, it rejected the increase in salary and vacation time for the 32 employees.

The EIC's directive ordered the board to recover from each employee the amount of the increase paid to date by December 31.

"There was no reason given as to why the raises were not approved," said John Beveridge, assistant to the Director of Education.

The board has sought the legal advice of Bruce Stewart of the firm Hicks-Morley, who has advised the board to cease all financial increases for staff effective December 30. Effective December 31, all levels of compensation for the employees effected will revert to the levels in effect as of May 31, 1997.

Thompson said she believes the EIC is trying to ensure that school boards don't embark on an orgy of spending before they are legislated out of existence.

"Apparently in 1969 during the last school board amalgamation money was being tossed around like there was no tomorrow," she said. "Obviously things are much different today. There isn't a lot of money to spend. The government I believe is concerned that some boards may try and take money out of the classroom and spend it on salaries."

"That wasn't what we were doing," she said. "We had budgeted for salary increases for teachers and staff."

Finch zeroes in on potential doctor

Rich Thorpe
Record Staff

FINCH — The search for a new doctor for Finch may soon come to an end.

The village has been without a permanent physician since the retirement of Dr. Donald MacMillan at the end of September.

Since that time, area physicians from Morrisburg, Winchester and Russell have been filling in on an emergency basis. The Village of Finch has also agreed to keep the Finch Medical Centre open until the end of the year.

Gloria Logtens, office manager of the Finch Medical Centre confirmed on Monday that a physician is interested in taking over the practice.

"We have had a doctor express interest," she said. "I would prefer not to say anything more until everything is finalized."

Logtens said she hopes to be able to make an official announcement early next week.

Tree latest addition to Morewood greenspace

Rich Thorpe
Record Staff

MOREWOOD — Christmas came a little early for members of the Morewood Recreation Association.

Thanks to their efforts and the support of the community, Morewood's community park is now home to a spectacular 15-foot white spruce tree.

"This is a very exciting day for us," said Morewood R.A. president Cathy Cracknell. "We now have our own permanent Christmas tree."

The tree was donated by Glenn MacGregor of Cannamore and transported to the village by Manotick Tree Movers bright and early on Saturday morning.

The new addition occupies the north east corner of the green space park, which the Morewood R.A. has been working towards creating for the past two years.

"There is a tremendous amount of community spirit in Morewood," she said. "We have received donations from companies, businesses and individuals."

Students at Morewood Public School have contributed to the greenspace, planting a tree in memory of CJOH sportscaster Brian Smith.



Volunteers help transplant a white spruce tree in Morewood on Saturday.

The Dundas chapter of the master gardeners have been assisting the Morewood R.A. with planning for the greenspace.

"They've given us advice on the best flowers and plants to use," she said.

"We hope to have everything in place by early next spring."

Revised school calendar drafted

Greg Hewitt
Record Editor

CORNWALL – The SD&G Public School Board has found five extra elementary school days for elementary students and seven for secondary students to help make up for 10 days of missed class time during the recent teachers' protest.

The revised school year schedule has been submitted to the provincial Ministry of Education and Training, and it is expected to be approved, as it is based on Ministry guidelines for making up lost time. It is primarily through the cancellation PD days that the extra days were recovered. Teachers and principals will focus on extracurricular activities such as assemblies and field trips as a means of making up fir the balance of the lost time, said school board superintendent of school/operations Don Fairweather.

According to the public board's recommendation, the calendar for the board's English elementary schools has been revised to include five additional school days, two of which already took place when PD days scheduled for November 13 and 14 were scrapped and classes were held.

In addition, a PD day scheduled for Friday, April 17 has also been dropped, and students will swill sweat it out for two extra days in the summer - June 22 and 23. Those two days were originally designated as days for teachers to prepare for the next school year. June 24 and 25 will remain as PD days for that purpose.

Students who attend public board high schools will make up seven of the 10 lost teaching days, six of them by the end of the first semester. Two scheduled PD days in November were scrapped, and one planned for this Friday has also been cancelled, meaning classes will take place. The exam period in late January will be shortened by two days, by holding classes on days originally marked as exam make-up time in case of bad weather. One day of classes, June 15, has been added to the second semester.

Because Rothwell-Osnabruck School in Ingleside has students from Kindergarten to OAC, all teachers there will use Dec. 5 as a PD day. The school's secondary teachers will use Feb. 2 as a PD day instead.

Fairweather said there was extra pressure to make up for the missed days at secondary schools, because they use the semester system, which means individual courses end in January instead of June. But he said the board has done well in making up for the missed instructional time.

"I think that all parents should be quite satisfied that their kids will not have their learning jeopardized." he said, adding information about the revised schedule will be sent home with students. Fairweather added that making up for lost time is not something entirely new to the board, recalling a year in the 1970s during which 11 days were lost to weather, but the curriculum was still completed.

NDDHS stages musical comedy

☐ Continued from page 1

The NDDHS productions stars students Nathan Svenson as the slave Pseudolus, Jason Smith as Hero and Sarah Barkley as Philia, and 19 supporting characters.

And with a cast of 22 plus a 15-piece orchestra, a vocal ensemble and a stunningly elaborate set, this may very well be the biggest production to ever hit this area. It follows on the heels of past NDDHS performances such as *You're a Good Man, Charlie Brown* in 1994 and *Little Shop of Horrors* in 1996.

Svenson says having a lead role in a play seems to stressful as a career, but it's great as a part- time venture.

The hard work put in by everyone involved with the production seems to be paying off as opening night approches at NDDHS.

"It's been a long rehearsal process that got extended by the strike. The original plan was an eight-week rehearsal period - intense but fairly short. They ended up going 10 weeks because of the strike," Green said in an interview Monday.

The band and cast worked separately for the first seven weeks. Then it all began to fit together in the last three weeks as they began rehearsing together.

The set is a marvel of its own. It consists of three Roman era homes, two of which are two storeys in height. They're even equipped with working balconies.

They were constructed by about a dozen students in the program of alternative learning (PAL) program administered through the T.R Leger Alternative School's Winchester location.

"People will be surprised at how elaborate the sets and costumes are," said Green.

A production of this magnitude is not a cheap venture either. Start up costs were paid with funds earned from a previous NDDHS show, and a $2,000 advance from school fundraising activities.

About $500 was also raised by offering local businesses a chance to advertise in the program flyer, producer Gerry Jean explained.

A Funny Thing Happened on the Way to the Forum is also expected to pay for itself through ticket sales with regards to the many additional costs involved.

The materials involved in the construction of the set cost more than $1,000 and the lighting and sound equiptment rental could easily run up an equivalent bill. The rights to the play itself even cost $2,000.

But the proof will be in the pudding when the curtain is raised and the play is performed for the public. Tickets at the door are $5 for elementary students and $10 for others.

NDTC approves council salaries, administration team is in place

☐ Continued from page 1

North Dundas's administrative staff will consist of a clerk-administrator, a treasurer, a tax collector, a tax clerk and accounts clerk. An administrative assistant will be hired for both municipal and hydro business, as well as a general secretary-receptionist for department heads. Hydro will have two employees of its own, a secretary-treasurer and a billing and accounts clerk.

The township's Recreation Department will consist of eight people, a director, a facilities manager and six facilities operators/groundskeepers. Chesterville recreation director Robin Langille has been chosen as North Dundas's facilities manager.

The Roads Department will be led by a superintendent, and will also feature two patrol foremen, a lead hand, five operator-laborers and three laborers. Also on the North Dundas payroll will be a chief building official and a combined drainage official and bylaw enforcement officer.

Smith said the Transition Committee has done well in the two months since sub-committees were put in place to examine staff structure and hiring. "It was one of the major items we had to deal with, and it's a relief that portion of the process is pretty much completed. I think it's a relief for the staff as well," he said, adding there is still the month of December for the Transition Committee to continue its work before the transition takes place and North Dundas is born.

Mountain Township is being added to the landfill site currently shared by the other three municipalities, and a new truck and trailer have been purchased to handle Mountain's recycling program. Another landfill worker will be added for that function as well as other landfill duties. The four municipal volunteer fire departments will stay as they are, with four chiefs and five stations across North Dundas.

The Voluntary Exit Program, which called for severance pay based on time served with the former municipality plus a $2,000 bonus, was granted to all seven current employees who had applied for it. Two employees were given a non-voluntary severance.

Items on the Transition Committee's plate this month include discussing proposals for banking that have been received from financial institutions and getting insurance in place. A computer system for taxation and hydro has been decided on, and should be up and running later this month. The relocation of staff to the new municipal seat in Winchester may take more time than anticipated, Smith said, because some refurbishing of the Winchester Municipal Building may be required. While discussions have taken place, no decisions have been made on the fate of municipally-owned buildings in Chesterville, Winchester Township and Mountain Township after transition.

WINCHESTER CHIROPRACTIC CENTRE
Office Hours
774-3944

Dr. Coke	MONDAY	2:00-6:00 PM
Dr. Coke	TUESDAY	9:00 AM-1:00 PM
Dr. Hardtke	TUESDAY	3:00-7:00 PM
Dr. Hardtke	THURSDAY	8:00 AM-12:00 NOON 2:00-6:00 PM
Dr. Coke	FRIDAY	2:00-6:00 PM

Dr. Dieter Hardtke - Tuesday, Thursday
Dr. Marian Coke - Monday, Tuesday, Friday

NEW HOURS
AS OF DECEMBER 1ST

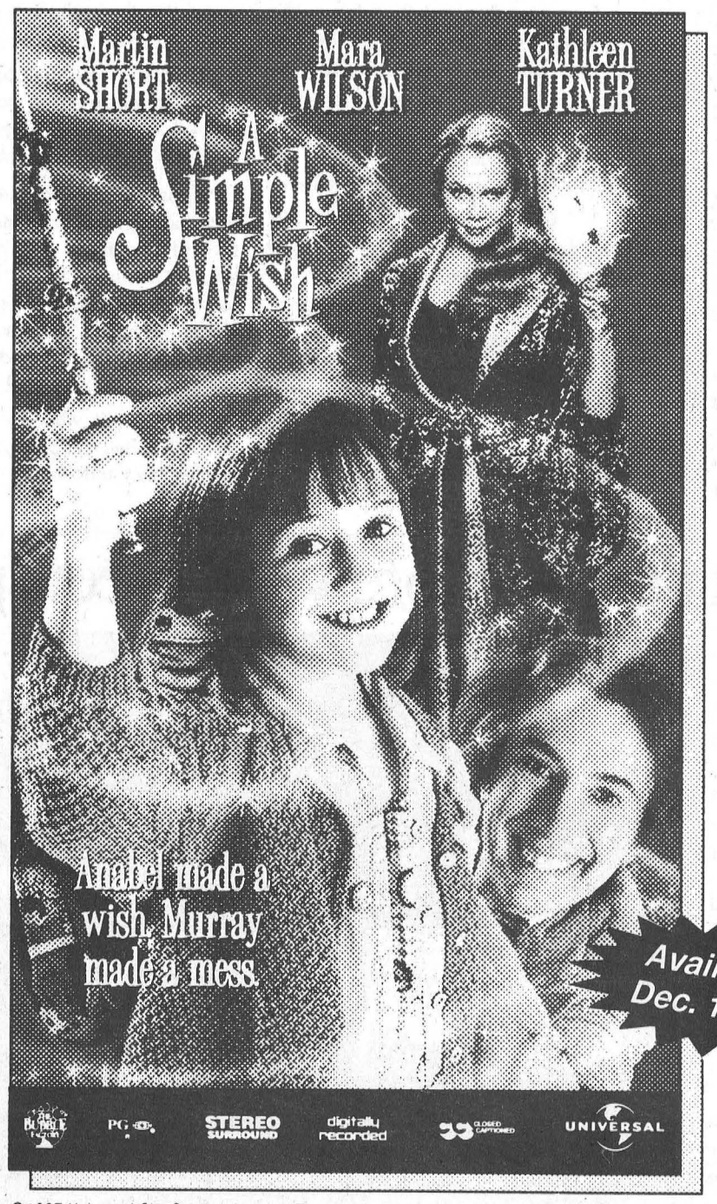

©1997 Universal City Studios. Inc. and The Bubble Factory LLC. All Rights Reserved.

SEAWAY VALLEY PHARMACY
21 Main St., Chesterville - 448-2492
Call ahead to Reserve

Berkline Recling Rock-A-Lounger
with handle-activated "Featherglide" mechanism!



$399.00
Special Price until Christmas

DISTINCT COMFORT features of this Berkline® casual contemporary reclining chair include plush pillow back, softly padded arms and deeply padded seat cushion. Handsome upholstery is meticulously detailed and generously shirred. And Berkline's "Featherglide" mechanism provides smooth, effortless reclining to your most favored relaxing position. Come try it out. You'll want it!

BERKLINE® BUILT FOR COMFORT

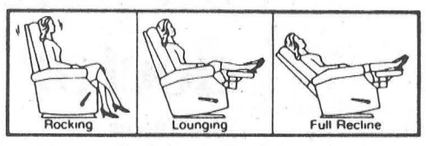

We also carry a full line of matching recliner sofas and loveseats

BENOIT FURNITURE LTD.
Charles Street
Crysler - 613-987-2012
Store Hours: Monday to Wednesday 8:30am-5:30pm;
Thursday & Friday 8:30am-9:00pm; Saturday 8:30am-4:00pm
VISA MasterCard Interac DIRECT PAYMENT

SAVINGS FOR THE SEASON

Friday, Dec. 5th Seniors' Day

Find everything on your shopping list during Chesterville Merchants' Prelude to Christmas Sale

FREE Taxi Service is being offered to Chesterville Senior Citizens, Friday, December 5th - 9:00am to 6:00pm. Call Blue & Gold Express to arrange for transportation - 448-2359. This service is sponsored by the Chesterville Rotary Club, and applies to Chesterville's Senior residents only for shopping in Chesterville.

Gifts from Santa

Stop in and see our special ideas for all the folks on your list.

For Women: • *Sweaters • Blouses • Dresses • Suits • Skirts • Slacks • Jeans & more...*

For Men: • *Jeans • Shirts • Sweaters • Slippers • Shoes • Boots & more...*

For Children: • *Sweaters • Dresses • Jogging Suits • Mitts • Sleepers • Knit Sets & more...*

Giftwear: • *Watches • Jewellery & more...*

You'll be sure to find something for everyone on your list this Christmas

Main St. Chesterville **DAVID'S** 448-2370



Great GIFT IDEAS!

at

FLAIR WITH FABRICS

SENIORS' DAY

Friday, December 5th

10% off Everything in the store

Plus

NO GST or PST



For All Xmas Shoppers

20% off All Xmas Fabrics & Xmas Supplies

Water St., Chesterville - 448-3092

OPEN: Mon.-Thurs. 9am-5:30pm; Fri. 9am-8pm; Sat. 9am-5pm

Barry's Meats

3 King St. - Chesterville

448-1818

FRESH TURKEYS

All Sizes 6-30 lbs

$1.69 lb

PARTY TRAYS

(20-30 People) - 3 Days Notice

Meat Trays.. $25.00-$40.00

Cheese Trays..... $25.00

MINI PACKAGE

2 lbs Sirloin Steak
4 lbs Blade Roast
4 lbs Center Cut Pork Chops
4 lbs Back Ribs
6 lbs Medium Ground Beef

20 lbs $59.00

Large Selection of **NIBBLERS**

Chicken Fingers • Chicken Nuggets • Mozzarella Sticks • Cheese Bites • zucchini Sticks • Meat Balls • Chicken Balls • Battered Mushrooms • Onion Rings • Pogos

Gift Certificates Available

Storemade Chocolate Treats

Meat Pies, Tourtiere, Meat & Vegetable, Chicken, Quiche, Fisherman's pie

HOURS
Mon.-Wed. 9-6
Thurs. 8-7
Fri. 8-8
Sat. 8-5
Sun. 10-2

FS **AGRI-WEST CORPORATION** CO-OP

Weekly Specials - Dec. 3rd - 8th

In-Stock
XMAS LIGHTS & DECORATIONS
Save 30% This Week

Both Locations
CHRISTMAS TREES
$16.99 Tax Incl.
Now In Stock

Crystal II
WATER SALT
w/ System Saver
$5.49 /20kg
$9.99 /40kg
Next Two Weeks

ENERGEX WOOD PELLETS
Now In Stock
Call For Pricing
50 lb Bag
Delivery Available

Farmer's Special
Save $2.00 / Bag
MINERAL & PREMIX
Before Dec. 15/97

Next Week
Watch For
BIRD SEED SPECIALS

Finch
984-2450
Mon.-Thurs.: 8-5:30
Fri.: 8-6:00; Sat.: 8-5:00

Chesterville
448-2377
Mon.-Thurs.: 8-5:30
Fri.: 8-8:00; Sat.: 8-5:00

CURRAN CARPET CENTRE

COTNAM True Value Hardware

Friday, December 5th, Seniors' Day

10% off All Regular Priced Hardware Merchandise

Gift Certificates Available

Anderson Prefinished Hardwood $4.99 sf & up

Many Carpets Vinyl & Ceramic Styles To Choose From

Interior Decorator Available

Certified Installers

Titan Hockey Sticks $15.99

Comforters $11.99 to $19.99

Antifreeze $6.99

FREE DRAW

Check Out Our Flyer

18 Industrial Drive, Chesterville

448-2068 - 448-1005

FREE Coffee & Donuts

Store Hours: Dec. 17-19: 8am-9pm; Dec. 20: 8am-5pm; Dec. 22&23: 8am-9pm

---

SEAWAY VALLEY PHARMACY

invites you to

Seniors' Day - December 5th

- In Store Specials
- Free Gift Wrapping
- Friendly Staff to help assist you with your gift buying
- Coffee and Donuts

December - STORE HOURS - 1997

Sunday	Monday	Tuesday	Wednesday	Thursday	Friday	Saturday
	1	2	3	4	5	6
7	8	9	10	11	12	13
14	15	16	17 9-9	18 9-9	19 9-9	20 9-6
21 12-5	22 9-9	23 9-9	24 Hanukah 9-5	25 Christmas Day CLOSED	26 Boxing Day (Canada) CLOSED	27 9-6
28 CLOSED	29 9-6	30 9-6	31 9-5	Jan 1 Closed	Jan 2 9-9	Jan 3 9-6

21 Main St., Chesterville

448-2492

Putting On Our Holiday Best

25% off All Blue Denim
Jeans ~ Shirts ~ Blouses ~ Dresses

NO PST on Regular Priced Merchandise

Seniors' Day - Friday, December 5th
NO PST or GST for Seniors

FREE Gift Wrapping

AL-MOR LADIES WEAR

King St., Chesterville - 448-3370

Have a Picture Perfect Christmas!

We have a great selection of cameras for that special person on your list.

- Minolta
- Olmpus
- Konica
- Polaroid

Film and Accessories available for Stocking Stuffers



Wayne LaPrade Photography

Today's beautiful moments are tomorrow's memories

9 Industrial Drive
Chesterville - 448-2852

Ring Up *a great gift this Christmas*

50 Styles of Family Rings To Choose From
Order Before December 10.

Pop The Question This Christmas
All Engagment Rings 25% off

Gift Baskets & Floral Arrangements
NO PST or GST
Order before December 15/97

Seniors' Day - Friday, December 5th
NO PST or GST for Seniors

THE BROOKSLYN

Jewellery & Gift Wear
King St., Chesterville - 448-2804

EDITORIAL & OPINION

CCNA VERIFIED CIRCULATION PAID

The Chesterville Record
FOUNDED IN 1894

Robin Morris, Publisher
Greg Hewitt, Editor
Donna Rushford, Advertising Manager
Brenda Oosterman, Sales Representative

Advertising Rates on Request
P.O. Box 368, Chesterville, Ont. K0C 1H0
chesterville_record@ocna.org
Telephone: (613)448-2321 - Fax 448-3260

Published by Etcetera Publications (Chesterville) Inc.
Publications Mail Registration No. 0242

All layouts and composition of advertisements produced by employees of the publishers of the Chesterville Record are protected by copyright vested in the publishers of the Chesterville Record.

Editorial

Naming names

Stories about crime are a regular feature in every newspaper, and rightly so. But should the name of a person charged with a criminal offence be published in a newspaper? It is a moral question that newspapers across North America have struggled with for decades.

Different newspapers have different policies on that subject, and some newspapers have no policy at all.

You may think newspapers, as defenders of the right-to-know, would push for the freedom to print as much information as they can get their hands on. And sure, that makes for good reading.

But in reality, most newspapers recognize a need for fairness in news reporting, and a responsibility to use proper discretion when it is called for.

The Record has instituted a policy that we believe is fair to all and still serves public's right to know.

Simply, we publish only the names of individuals whom we fully intend to follow through the court process, and report the final outcome of that process. Otherwise, we print just the details of the charge and on what basis it was laid, without identifying the individual involved.

With that policy, we are fulfilling our obligation to inform our readers what is going on in their community, so that they may correctly gauge what kind of community they live in - something we feel is important. What we are not doing is associating someone's name with a crime and leaving it at that, even though they may later be found not guilty or plea to a much lesser charge six months down the road.

Why have we adopted this policy? Are we chicken? Are we lazy? No. The reason is, whether we agree with it or not, we cannot ignore the public perception that a person charged with a crime must be guilty of something. And in reality, we all know much can happen in a courtroom, or behind closed doors, between the time a person is charged and the time their case is settled. Many are found guilty, many are not.

Essentially, what our policy boils down to is that we publish only the names of those charged with more serious offences, ones we consider of significant public interest.

And frankly, we don't have the resources to follow every single person who is charged through the court system, a process that can take up to a year or more. It would be irresponsible of us to drop names on a whim, we'd be biting off more than we can chew, committing to something, in our opinion, we may not be able to follow through on.

A person charged with a criminal offence is presumed innocent unless proven guilty in a court of law. And the same should apply in the court of public opinion.

Off The Record

When are a people not a people?

By Robin Morris
National Affairs Editor

I don't know about you, Gentle Reader, but I'm a little confused. I'm no lawyer, mind, and this whole Quebec thing in the Supreme Court has me going in circles.

On Sunday, Quebec Reichfuhrer Lucien Bouchard, whose government has refused to take part in the Supreme Court case to determine whether the province has the right to secede from Canada unilaterally, stated that if the court decides against the province he will not hold a referendum in which Quebeckers would be asked whether they are a people.

Instead, Herr Oberst will hold an election in which Quebeckers will be asked to back the Parti Quebecois, which holds that Quebeckers are a people.

A subtle difference, *ne c'est pas*?

Now first of all, how would Herr Feldmarshal pose such a referendum question? That Quebeckers are a people as opposed to what? A bag of hammers? If I'm a person and you're a person, together would we be a people or just people? The insertion of an indefinite article makes all the difference in the world here. (For those of you who graduated in the past 20 years from an Ontario high school, "a" is an indefinite article in that it refers to no one or no thing in particular while "the" is a definite article in that it refers to a specific thing.)

So the question of whether Quebeckers are the definite article depends on whether they are to be described by an indefinite article and the whole future of the country ends up hanging on a knowledge of grammar (and you said in grade 10 that you'd never have a use for it. How wrong could you have been? Now math, there's something you'll never have a use for.). To demonstrate the intricacy of the matter, if you were to describe Quebeckers as "The People" it could be translated into Inuktituk as "Inuit" and everyone knows that Quebec Inuit are against separation. So if "The People" are against breaking up Canada, how can "A People", which is an indefinite, have the legal right to bring about such a definite decision? And any good thesaurus will tell you that indefinite is a synonym for indistinct, so there goes the whole Distinct Society argument. How can you be distinct if you describe yourself with an indefinite?

Hey, it's not just me. It's a couple of thousand years of grammatical rules we're talking about here. Did John Lennon sing of "power to a people"? So you see, GR, even rock'n'roll, with its disdain for grammar (to wit: a-wop boppa-loo-bop, a-wop bam-bam) is firmly in the federalist camp.

But I digress.

Saint Lucien is now arguing that Quebec separation is not a legal questsion but a politcal matter that can only be answered by Quebeckers. Last summer he sent his drunken little second in command, Bernard Landry, out to argue that Quebec would have international law on its side. The oleaginous little twerp claimed to have 50 examples of international case law not only on the side of a unilateral Quebec declaration of independence, but also against any partitioning of the province. Federal intergovernmental affairs minister Stephane Dione washed the dirty Landry in public, cleaning the little SOB's clock by asking him to cite a single case of a unilateral declaration of independence that was accepted in international law. The best Landry could do was quote Paul Simon's *Fifty Ways to Leave Your Lover* : "We'll slip out the back, Jacques".

Bernie obviously forgot to mention such outstandingly successful separatist movements as Ian Smith's Rhodesia and Sheik Mujib Rahman's Bangladesh, a sterling example of what can happen when "a people" seek to govern themselves.

He also seems conveniently to have forgotten a recent U.S. court decision against the secessionist movement in Texas in which it was ruled that once you're in, you're in forever. Of course, the blinkered Bernie also forgot all about the entire U.S. Civil War, fought over secession and which resulted in a federalist victory.

As far as the sovereign right of Quebec to all of its territory - about two thirds of which was given to it by Canada - St. Lucie and Wrinkled Landry also conveniently forget about the case of West Virginia.

West Virginia, you say?

Yes, West Virginia. Hey, we've had a little grammar today so now let's have a little history.

When the State of Virginia voted on April 17, 1861 to secede from the United States, the 26 counties that comprise what is now West Virginia voted seperately to oppose secession and a referendum was held in a couple of months' time in which the results were 18,408 in favor of remaining part of the United States and 781 in favor of separation. A third convention of the 26 counties was then held in which a state constitution was drafted and in April 1862 a second referendum on statehood for the counties was held with the result that 514 voted to stay part of secessionist Virginia and 18,862 voted to partition the state into Virginia and West Virginia. A year later president Abraham Lincoln issued a proclamation that West Virginia would be admitted to the Union as its 35th state. (And for more than five years after the Civil War had ended the state constitution barred anyone who had borne arms against the Union from voting. Confederate veterans - some 15,000 of them - were not given the vote in West Virginia until the state elected its first Democrat administration, somewhat of a parallel to the twink who now occupies the White House.)

So there goes Gilles Duceppe's argument that Quebeckers, once having opted for sovereignty, could just wake up one day and decide that they want to be Canadians after all and belly back up to the buffet of Confederation ballot in hand.

Hey bud, we've got history, we've got grammar. And we've even got rock'n'roll on our side.



Cross Roads

By Clarence Cross

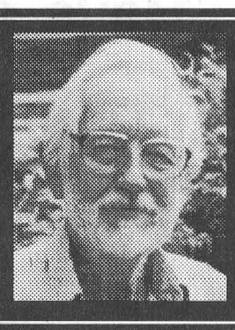

I was going to write about the roads I remember from my boyhood, but decided that I should lead into it by describing the earliest roads in our area.

When the pioneers arrived, there were, of course, no roads at all, only Indian trails and the rivers for canoe travel. The first map we have is one published in 1850 for Rottenburg, the Quartermaster-General of the army. The emphasis was on the main roads and their condition, and on the existence of inns for accommodation, but schools, churches, post offices and mills are also noted. I will put the place names and remarks given on the map, in quotation marks.

A road beginning in "Armstrong's Mills" (Chesterville) ran west along the "Petite Nation" (South Nation) River, past the "ford" where Arthur Bailey built his foot bridge many years later, through the "Paragon Settlement", on into Mountain Township. There is nothing shown at Winchester, but there is a "bad" road leading north from where Cass Bridge now is, and another road leading west from the Winchester area into Mountain Township.

The next place on the road following the Nation is at "Boyd's Bridge" (now Baldwin's Bridge), where there was a "stone Church of England", and a "winter road through bush", leading north, which turns west along a "pretty good road" to the South Gower boundary. There it connects with a "gravelled road to Bytown" (Ottawa). The river road continues on the "Grant's Mill" (Hyndman) and "Spencerville". There are several roads around "Shaver's Mills" (South Mountain), some leading to "Archibald's Corners or Heck's Corners, post office" (now Heckston).

Now back to Chesterville, where the map shows a "post office, an inn and a school" (Frood). A road leads west to the "ford", another road runs south and west to an "inn" where Dunbar is today, a school were Elma is, and expands into a network centered on "Cooksville" (Williamsburg) where there is an "inn", then south to "Swayne's Inn" which still stands as a stone house opposite Lightning Street, and eventually to "Mariatown, two inns". There is nothing shown in the Morrisburg area, but there is a "sawmill" at Nash's Creek.

Winchester Township, north of the Frood school, is empty except for the word "wilderness"; in fact, there is nothing till you get back to a "mill" and "post office" where Russell is today. A road leads east where Highway 43 is today, from south of Chesterville, through the "Camerontown Settlement" to Finch. From there a road leads north through "Cockburn's Inn and Village" (Berwick), to a "mill" at "Crysler", with a "ford except in floods", and on to Russell and Bytown.

I know this doesn't give you a satisfactory idea of what the map looks like, but it's a rare and important document. Obviously, the map doesn't show all the settlements and roads that existed at this time, but only the ones that would be useful to the military. For example, there were already quite a lot of settlers along the old Maple Ridge road. Special attention was paid to the roads leading to Bytown, and in the area near the St. Lawrence, which had long been settled by the Loyalists.

The roads, such as they were in those days, were often not much more than cleared trails through the bush. The responsibility for these roads fell upon the owners of adjacent land. Pathmasters were appointed to ensure that the settlers did their statutory work on the roads. However, a lot of the land was not occupied, perhaps because it was owned by the Crown or the Clergy Reserves, each of which had received one-seventh of the original grants. Thus there were gaps in the roads for which nobody took responsibility.

The original survey had laid out a grid of concessions and connecting rights of way, which was supposed to be the framework for future roads. But often the surveyor's line led through a swampy area, and the settlers were smart enough to build their homesteads where the land was high. For example, on Maple Ridge, the early settlers built on a "given" road well back from the concession road where Highway 43 is today. The farmhouses on the Old Maple Ridge Road are high and dry, and have a beautiful view looking down towards the highway. I remember that in the spring and other wet seasons it was impossible to travel beyond where the township garage is today.

Roads could be built through the swamp, by laying logs crosswise, called corduroy roads. When you look at a road map of Williamsburg Township, you see that many of the modern roads are "given" or "forced", and that the concession lines are still dotted; in other words, the projected roads were never built.

Williamsburg Village and Bouck's Hill are located on a given road in the middle of the fifth concession.

Another disruption to the tidy military grid was caused by the numerous rivers and creeks. These cut across the surveyed lots that ran from one concession line to the next, and made farming awkward. Also, the settlers liked to build along the riverbanks, which in turn led to given roads. However, we do have a much more orderly road system than they do across the St. Lawrence in New York State, where there seems to be no discernible pattern.

I hope you have been able to follow all this explanation. Another time I'll talk about the roads as I and other oldtimers remember them.

WDMH receives funding for diabetes program

Rich Thorpe
Record Staff

WINCHESTER — Diabetics in this area will soon be able to take advantage of a new program at Winchester District Memorial Hospital.

WDMH has received approval from the Ontario Ministry of Health to begin a diabetes support and education program. The Ministry is contributing $26,950 to the hospital as part of an overall $2.5 million commitment province-wide.

The WDMH program will be one of 33 in Ontario set up under the Diabetes Complications Prevention Strategy announced by Health Minister Elizabeth Witmer last week.

The local program, which will include a two-day counseling session on the impact of diabetes and continuing support and follow-ups will begin in late February or early March.

"This definitely did not happen overnight," said WDMH dietitian Deirdre Cooke.

"We started meeting with Eastern Ontario District Health Council in June 1995 to see what resources were available in the area and where gaps and inefficiencies and overlaps existed."

It was during a study of available programs in the WDMH catchment area that it became apparent that "a big gaping hole existed in the area in the form of diabetes education program," she explained.

Those involved in the health care community at WDMH felt it was critical that a program be implemented as soon as possible, Cooke said.

According to statistics, it is estimated that between 1990 and the year 2000, the number of people contracting Type Two Diabetes (non-insulin dependent) is expected to double.

"Over the next 10 to 15 years we could experience an explosion of new cases," she said. "The statistics are quite staggering."

"The reasons for such a dramatic rise are many," Cooke said. An aging population is one critical factor. Also the criteria of acceptable level of blood sugar has been changed.

"Locally, physicians, nurses, pharmacists and dietitians recognized the need for a support program, but without adequate financial resources, they could only work with patients on an individual basis," she said.

As the philosophy of health care shifts from treatment to prevention, Cooke said the benefits of a diabetes education and support program makes perfect sense.

Long term complications from diabetes can result in such drastic health problems as cardiovascular disease, kidney disease, stroke, blindness or the risk of amputation.

"A diabetes patient who requires an amputation as a result of a vascular problem, the financial resources devoted to the patients care and rehabilitation is equivalent to the salary of seven full-time registered nurses for one year," she said.

"There is a phenomenal amount of health care dollars being spent treating the complications of diabetes," she said. "It is a disease we cannot afford. The risks are considerable. If we do not address the problems we are going to be in serious trouble."

"There is no cure for diabetes," she said. "The one thing that is proven is we can reduce the incidents of diabetes complications through blood sugar control."

"The thrust now is for education and on teaching lifestyle skills. The key is to attain and maintain a good blood sugar level."

The program will be offered to newly-diagnosed patients along with their significant other. Cooke believes the patient has a better chance of a good outcome if he or she receives the support and encouragement of their partner.

Sessions will be held over a two-day period, once a month with between eight to 10 patients taking part. If there is a greater demand for the service it could be expanded in the future.

The program is being modeled after a successful diabetes education program which is offered at the St. Vincent de Paul Hospital in Brockville.

"Our physicians spoke highly (of the St. Vincent program)," Cooke said. "Our feeling is that we weren't going to be reinventing the wheel."

"It will be a multi-disclipinary program," she said. "There will be input from dietitians, nurses, physicians and pharmacists. We will also have two specialists involved."

The program will also focus in on diabetics who for whatever reason, have not been willing to control the problem.

"The goal is not only to teach people what they need to do, but to provide follow up support," she said.

"There are many issues to address with a disease like diabetes." We will have the people with the expertise to answer patients questions."

Partnerships have been established with the Kemptville District Hospital and with Centre de Sante RHSJ in Cornwall so francophones diagnosed at WDMH will be able to attend a program in French.

The program will be offered free of charge.

Further funding of the program, beyond its initial phase will be reviewed by the Ministry of Health.

"The ministry has made a commitment," Cooke said. "We will have to demonstrate that there is a value to the program. I'm very confident that our results will be positive."

Along with Cooke, other individuals at WDMH involved in getting the program established were Dr. Graham Jacques, Dr. Janet MacLean and Jean Holmes.

"There were a number of individuals who worked very hard to ensure that our program was approved."

Briefly

Fraud warning

IROQUOIS -- Provincial police are warning the public of a possible telephone scam. OPP said an Iroquois resident received a call November 24 offering great prizes in return for sending $1,000 to the caller. OPP advise that legitimate contests do not require the sending of money to collect a prize

Safety blitz

WINCHESTER -- A one-day traffic safety blitz in Dundas County undertaken by OPP and others November 26 resulted in 16 charges and 62 warnings against drivers in the area. OPP, along with MTO inspectors and OPP Auxiliary members, stopped 300 passenger and 45 commercial vehicles through the initiative. Transport safety inspections were conducted on 13 vehicles, including four transports which were detained. Two passenger vehicles were towed as a result of the checks.

Deer alert

WINCHESTER -- OPP in Dundas County investigated 20 car accidents in the past week, six of them involving deer. Police are reminding drivers to be on the alert for such wildlife when driving. Of the six accidents involving deer, three were in Williamsburg Township, two in Matilda Township and one in Winchester Township.

Shopping shuttle for seniors this Friday

CHESTERVILLE -- Chesterville seniors are offered a free taxi service for shopping in the village on Friday. Seniors can call the Blue & Gold Express at 448-2359 between 9 a.m. and 6 p.m. to arrange a ride. The service is offered by the Chesterville & District Rotary Club.

KEEPING HEALTH IN MIND

"Keeping Health in Mind" is a monthly newspaper column made possible with the help of the ***Chesterville Record*** and the clinical staff of ***Tri-County Mental Health Services***, a community program of the Cornwall General Hospital.

It's Holiday Time

The holiday season is here again and we are in a dilemma! What to get Mother or Dad (or aunt, uncle, sister) living in a long term care facility. Perhaps if you asked them, a visit might be their most treasured gift. Some planning for this visit might include ensuring that your elder is not already occupied with an activity such as an exercise program or a card game. Try to coordinate your visits with a special holiday activity that you can share. This will provide memories that you can share later in the year.

When visiting, use reminiscence about past holidays. This will encourage your elder to share their past experiences of holiday seasons especially with their grandchildren or great grandchildren. This provides a different perspective on a common theme. Perhaps your elder has sent Christmas cards to friends and relatives in the past but now may require assistance. Boxes of cards and stamps would be appreciated as well as your time to write for them if necessary.

How about the gift of a journal? This is an excellent way to keep track of visitors, activities and special events. Attach a pen and remind friends and family to jot down their visits including the date and time. This is a great memory jogger.

Listen to holiday music together. Sing along even if you're a bit off key. Since children bring something special to a visit, encourage them to share their experiences of the holiday season. For example, their participation in choirs and plays, their art work, their excitement.

Bring some old holiday photos; take some pictures, both provide opportunities for reminiscence.

Read the local news with them; watch a holiday special on the television. Perhaps a holiday jigsaw puzzle; decorate your elder's room with mementos of the holiday season.

Some practical gift ideas for elders either in long term care facilities or at home might include clothing that encourages independence and ease in dressing, slippers with a good tread (for safety); accessories like a bright scarf; hand and body lotion and a planned visit to provide massage with the lotion.

Perfumed soaps to use or store in a drawer; photos in a frame or album (and a visit to reminisce about the photos), a calendar for the New Year. Each month can include a family photo (this service is available locally). Gifts related to past interests for example knitting, a good book. Arrange a visit for a book discussion. Don't forget talking books for those whose vision has changed. Plants or bulbs to grow for those elders with a green thumb. A magazine or newspaper subscription may be another idea, or a tape deck and tapes that are your elder's favourites.

Food and treats would be appreciated but check first - your elder may have special dietary needs.

Being together and sharing this special season or anytime of the year reinforces our relationships and makes memories Happy Holidays!

Jean Harper, Reg. N
Community Mental Health Nurse
Tri-County Mental Health Services
Psychogeriatric Service

For more information or to receive the French version of this article, or to seek professional advice, please call **932-9940** or **1-800-465-8061.** Free, confidential services are available in French and English to residents of Dundas, Stormont and Glengarry through their offices in Winchester, Cornwall or Alexandria.

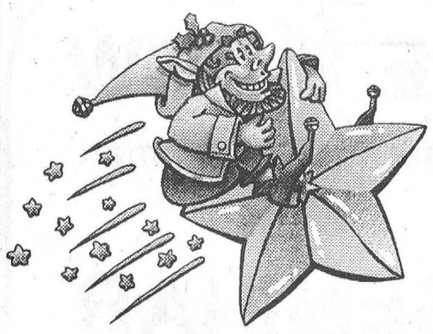

Make Your Christmas Merry At The Mall!

With loads of savings in every store, we've got the right gift for everyone on your Christmas list. There's plenty of parking, too, so you are never far from a great deal. At Christmas time or anytime we've got it all at the Moose Creek Mall, Moose Creek.

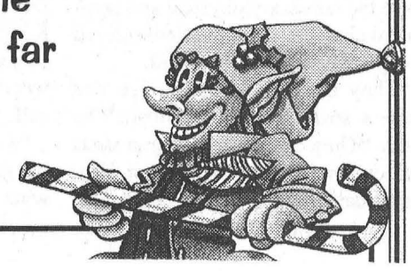

Holiday Glamor For You

Save now on exciting evening looks for all your holiday parties.

All Fancy Holiday Wear
30 - 50% off suggested retail price

2 - 3 Piece Suits
30% off suggested retail price

All Winter Jackets & Coats
Sizes 6-44 Petite & Regular
20% off suggested retail price

Free Gift Wrap for Men
Gift Certificates

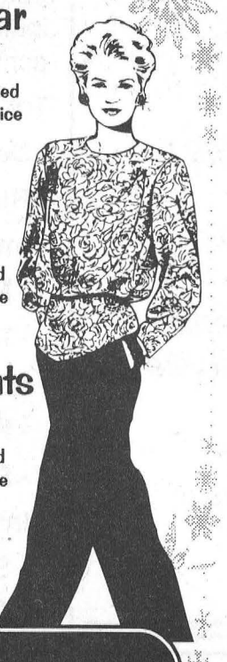

Chez Thérèse
Ladies Wear
Moose Creek Mall
Moose Creek - 538-2333

Christmas Savi
SAS "WINK"
PENNY LOAFER
Special Orders Accepted
Ladies Sizes 4 to 12 - Slim, Narrow, Mediun
All Handbags
From Leading Mfgs
Select from Leather or M
Naturalizer Boot
Guaranteed Waterp
Sizes from 6 to 12 Half Sizes
Proworker Kodiak
Work Boots Half Sizes
Insulated-Green Patch-Steel Toe & Plate
Shock Resistant- Ultra light-Kodiak's Best
PepperGate
Men's Shoes
For Casual or Dress Wear
Men's Sizes from 8 to 15 Half Sizes
FREE Prospe
Valued at $60. - leather strap, luminou
With the purchase
Goretex Prosp
VIMI S
Moose Cr
Moose Creek
Coupons not in conjunction wit

VISA MasterCard
Holiday Savings Can Be Foun
Shop Monday to Wednesday 9-5pm; Thur

Canine unit assists OPP in taking bite out of crime

Rich Thorpe
Record Staff

LONG SAULT— For OPP Constable Peter Huffey and Dakota, each day brings with it the possibility of a new adventure.

Dakota is a five-year-old German Shepherd, one of four police dogs in the OPP's Eastern Region, and Const. Huffey's partner in crime fighting.

From searching for lost or missing persons, hunting for contraband narcotics or pursuing a fleeing felon, the Upper Canada detachment's Canine Unit is called upon between 250 and 300 times a year.

"Every call is potentially a life and death situation," Const. Huffey explained during a recent media demonstration.

Huffey and Dakota have been partnered for the past 18 months. They are one of four Canine Units within the OPP's Eastern Region. The others are based at Kingston, Belleville and Perth. The OPP has 16 canine units in total.

"We're on call 24-hours-a-day, seven days a week. We're usually called in to a situation in conjunction with the emergency response team."

While Dakota might look like an average five-year- old German Shepherd, his finely-honed and specialized search skills separate him from the average dog.

He lives with Const. Huffey but does not have any contact with Huffey's family members.

"He's not socialized with other people," he said. "He lives outside in his pen. I'm the only one who feeds him and has regular contact with him. There is a special bond between the dog and the handler and it can't be jeopardized."

Prior to entering the law enforcement field, Dakota lived with a family in Timmins. For whatever reason, he outlived his welcome and was donated to the OPP, Huffey said.

"We don't have specialized breeders. They come from all over. They come from families or from farms or from the Humane Society."

The OPP has been utilizing canine units since 1965. The German Shepherd is the breed of choice for many reasons.

"They're well-suited for police work," he said. "They're strong and agile. They're robust and have a strong personality. They're also very good in the cold weather."

Just two dogs out of every 100 will have the necessary physical and emotional characteristics to be considered for police work, Huffey said.

"They need to be aggressive and have a strong retrieval instinct," he said. "They can't be shy of gun shots or loud noises and they must have great balance and agility. They also have to respond well to obedience training."

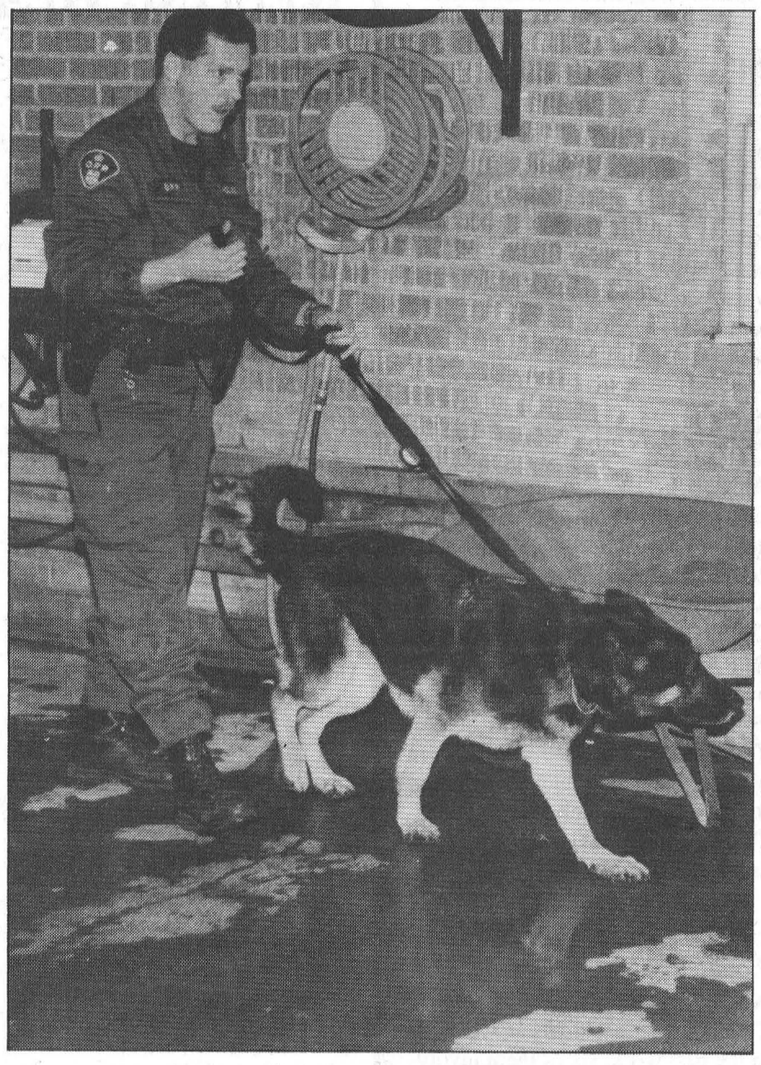

Const. Peter Huffey demonstrates Dakota's extra keen sense of smell during a search for contraband narcotics. In a matter of several seconds Dakota was able to locate a vial of crack cocaine which was hidden inside the OPP's garage in Long Sault.

Once a dog is identified as having potential, he is partnered with an officer and they begin the arduous 16-week training course in Gravenhurst. Generally, the dogs are between 18-24 months in age. In Dakota's case, he was over three years old.

If a dog can't complete the course, the handler has to start the process all over again with another dog.

"It can be devastating. The dog will get hurt or sick and have to be put down and the officer has to come back and start from the beginning again."

Most of the training exercise is centred around a rubber ball-like toy called a Kong.

During the media demonstration, Huffey explained that Dakota associates his work to play. Once the search is over, Huffey will reward Dakota with a chance to play with his Kong.

Dakota has several collars which he wears depending on the nature of the call.

"When he puts a certain collar on, he gets excited and knows exactly what we are supposed to do," he said.

Every six weeks Huffey and Dakota return to Gravenhurst for a four-day training session to keep their skills sharp.

While Dakota has been trained to disarm and take down suspects, Huffey hasn't been called upon to make that decision.

"Once you let him go there's no recall," he said. "I've never had to release him. Some other police dogs are trained with a recall mechanism, but that doesn't work because the dog ends up being uncertain of what it is supposed to do. Some people are intimidated by him and some aren't."

Huffey, who served with the Morrisburg detachment prior to becoming responsible for the canine unit, enjoys the challenge.

"There are some weeks where you don't get any calls," he said. "There are other times when we can be out and about nearly every day."

Dakota has training in searching for narcotics and will also search for lost or missing persons and criminals. They have also been utilized for patrols in high crime areas to assist in crime prevention.

The canine unit in Belleville has been trained in explosive, firearm and shell casing searches.



In addition to his search skills, Dakota has also been trained to disarm suspects. In the photo below, Const. Huffey restrains Dakota as Const. Joel Doiron leads Const. Mark Van Buskirk (in bite suit) away. Const Huffey and Dakota are one of four canine units in the OPP's Eastern Region.



WOMEN IN THE KNOW
Wealth Management Strategies for Today's Woman

WOMEN IN THE KNOW
Wealth Management for Women

DATE
Tues., December 9/97
TIME
7:30 p.m. - 9:30 p.m.
LOCATION
Nelson LaPrade Centre
William St., Chesterville
CONTACT
Nancy Lafebvre
Elizabeth Bowes
TELEPHONE
448-2316

SEMINAR

The ***Toronto-Dominion Bank*** and ***TD Asset Management Inc.*** are pleased to present ***Wealth Management for Women***, a seminar to provide you with the knowledge and skills required to devleop and manage your personal financial plan.

The program was developed in response to an increasing demand from our female clients who are interested in building a strategy to achieve financial success.

Topics featured include:

- **Developing a Finacial Plan**
- **Risk Management**
- **Investment Knowledge:**
  - **Mutual Fund Investing**
  - **The Business Cycle**
- **Investment Strategies:**
  - **Pre-Authorized Purchase Plan**
  - **Dollar-Cost Averaging**
- **Investment Applicaitons:**
  - **Saving for Your Child's Education**
  - **Retirement Planning**

Plan to attend!

TD

Firefighters come to the rescue after pooch plunges into icy river

Matt Dean
Record co-op student

CASS BRIDGE-- An adventurous pooch is back safely at home this week after a frightening brush with death in the icy waters of the South Nation River at Cass Bridge.

The recent episode started when Max, an eight-year-old black lab, ran away from his Inkerman-area home with the neighbor's female doberman pinscher. It was a case of puppy love gone wrong.

The two canines' journey turned scary when Max ventured onto thin ice and broke through into the frigid water.

The dog was half-submerged and floundering in the icy waters of the river when Steve LaPorte, an off-duty member of the Winchester Volunteer Fire Department who happened to be driving by, noticed the helpless canine and took swift action.

Winchester Fire Chief Peter Grimes said the dog was desperately trying to pull himself up onto unbroken ice, but every time he would try to do so, the ice in front of him would break as he struggled to free himself.

LaPorte was alone and not equipped for a water rescue attempt, but he tried sliding branches to Max in hopes that the dog would be able to get enough footing to climb out of the hole.

But LaPorte's attempts were unsuccessful and with time running out, LaPorte hurried back to the Fire Hall to call for backup.

Firefighter Glen Ross was next to arrive on the scene to aid in the rescue and within moments, Ross was on the end of a rope cautiously heading for Max while LaPorte held on to the other end from shore as a safety measure.

The rescue was a success and both parties made it to shore safely. But for Max the battle had really just begun.

Drenched and barely conscious, The shivering animal was immediately rushed to Winchester veterinarian Dr. Gray, who gave him proper medical attention. Max had severe hypothermia, but managed to pull through just fine.

Max's family was contacted and the weary traveller was returned home after his misadventure.

The Paas family was extremely thankful for the brave efforts of the firemen who went above and beyond the call of duty to save the life of their beloved pet. They wrote letters of thanks to both the fire department and Dr. Gray, who they said had done a wonderful job in saving Max.

The family also assured that Max would remain tied up from now on.

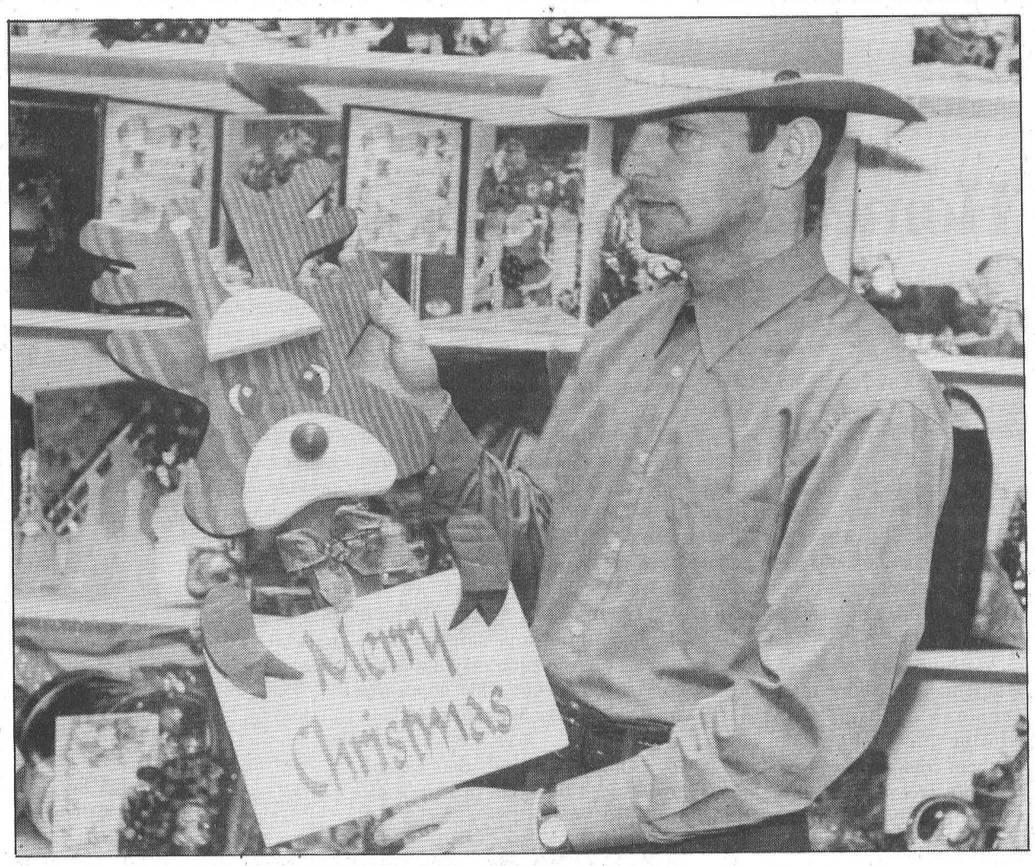

Santa announces local tour dates

Greg Hewitt
Record Editor

NORTH POLE – The holiday season is approaching, and eastern Ontario communities will be lucky enough to host the jolly old fellow on a number of occasions this month.

Santa Claus has announced his 1997 tour schedule, and it includes stops in Winchester, Morewood, Berwick, Chesterville, Finch, Crysler and Williamsburg.

Santa's first stop is in Winchester, with the community's Parade of Lights this Friday evening. Organizers anticipate 60 brightly-lit floats, which will tour the streets of the village around 7 p.m. Santa will appear at the Legion Hall at 6 p.m., with entertainment by the Osgoode Township Male Chorus and Marleen Fawcett. Winchester residents are encouraged to turn their lights on at 5 p.m. to give the village special glow.

Santa's next stop is in Morewood on Saturday, December 6. Floats will assemble on Ralph Street at 12:30, and the parade begins at 1 p.m. Trophies and prizes will be handed out for the best floats. A fundraiser for Morewood United Church will be held in conjunction with the parade, featuring homemade soup and pies and hot dogs at the RA Centre starting at 11:30 p.m.

The last local stop for Santa this weekend will be in Berwick Sunday morning. Santa will host a breakfast at the Berwick Community Hall starting at 10:30 a.m.

After a week back at the North Pole, Santa returns to the area for two more engagements on Saturday, December 13. Chesterville's Santa Claus Parade will wind through the streets of the village starting at 11 a.m., and the theme for this year's parade is "A favorite Christmas Song." Floats will depict entrants' favorite Christmas carol.

Santa and Mrs. Claus will be at the Chesterville Community Hall after the parade for a visit with children and some goodies like hot chocolate.

After a brief rest, Santa will reappear in Finch later the same afternoon. Finch's parade begins at 2 p.m. at the ball diamond on the west end of the village.

Santa will disappear for another week, before taking time out of his busy schedule to appear in Crysler and Williamsburg on Sunday, December 21.

Santa will be a guest of the Williamsburg Fire Department during his 1 p.m. engagement, and will be available at the fire hall following the parade. And with his extra-special magical powers, Santa will be appearing at the same time in Crysler. Floats will assemble at the Crysler Home Centre at 11 a.m., and the parade begins at 1 p.m., proceeding down Charles Street to the Community Centre.

Santa will stop at the Crysler Community Centre after the parade to hand out goodies to children, and musical entertainment will provide the background. The event is sponsored by the Optimist Club.

Midnight cowboy

Chesterville merchants helped kick off the Christmas shopping season in style last Friday night with this year's Country Christmas Moonlight Madness Sale. Al Sharkey, of the Brookslyn and Al- Mor Ladies Wear got into the spirit. With just three weeks and a day until Christmas, many special festive events are being planned, including the annual Santa Claus parade which will be held in Chesterville on Saturday, Dec. 13 beginning at 11 a.m. Stores in Chesterville will be offering extended shopping hours beginning on December 17.

FIND EXCITEMENT IN RESERVE

If adventure isn't part of your workday routine, find it in your spare time in the Army Reserve. Where you work selected evenings and weekends, challenging yourself, meeting interesting people, and earning extra income. Put some excitement back in your life.

Join the Army Reserve. For more information, come and see us or call us at:

Stormont, Dundas and Glengarry Highlanders
505 Fourth St., East, Cornwall, Ont. K6H 2J7
936-9124 or 1-800-856-8488

www.dnd.ca

CANADIAN FORCES Regular and Reserve — RESERVE

National Defence / Défense nationale

YOUR PRIDE. YOUR FUTURE. YOUR MOVE.

It's All Happening Downtown!

MORRISBURG'S
3rd ANNUAL
SANTA CLAUS PARADE



Saturday, December 6th - 10:30 a.m.

Everyone Welcome! • Join The Fun!

What Would You Buy With $1,000?



Shop in MORRISBURG
And You Could WIN* One of our
GIFT CERTIFICATE DRAWS
1 Draw for $1,000.00 Gift Certificate
2 Draws for $500.00 Gift Certificates
20 Draws for $100.00 Gift Certificates
* 1 Ballot per purchase at all participating stores

CHRISTMAS PARTY
Saturday, Dec. 6, 7:30 p.m. - Operating Engineers Auditorium
. . . great entertainment . . . great draw prizes . . . Refreshments

Happy Holidays From All Your Downtown Friends!

Morrisburg Village Plaza
Rediscover Shopping in Upper Canada

DECK THE HALLS
With These Great Values!

Great Selection! Great Prices! Why pay more?

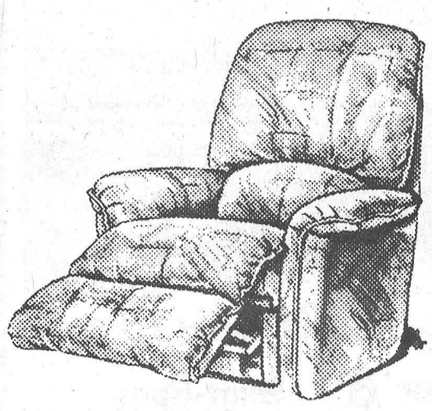

Comfortable rocker loungers from La-Z-Boy, Action Lane and El Ran.
Starting at only $369
Good stock of swivel rockers, wooden gliders and recliners.

Bedroom suites from only $699

Reclining sofas from only $999

Grand-father clocks from only $1,299

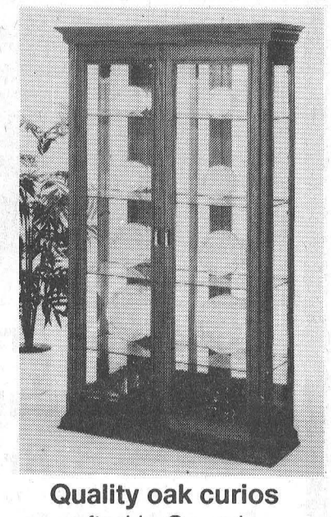

Quality oak curios crafted in Canada
Starting at only $499
Others from only $399



Quality living room groupings. Over 100 in stock.
Prices start at only $899 for a 3-piece suite
Sofas from only $499. Sofabeds from $499.

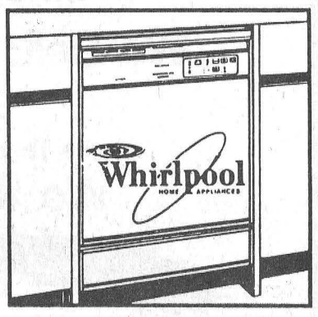

Whirlpool, Roper and Admiral appliances. Quality at an affordable price.
Undercounter dishwashers start at only $339

The Furniture Loft
HOME • OF • FINE • FURNISHINGS

Largest selection of quality home furnishings in SD&G
Regular Store Hours: Open Sundays until Christmas, 12 noon-5 pm; Tuesday to Thursday, 9:30am-5:30pm; Friday, 9:30am-9pm; Saturday, 9:30am-5:30pm; (Closed Mondays)
FINANCING AVAILABLE

Highway 43, Finch 984-2051

Use our convenient layaway plan.
We will store your purchase at no charge until Christmas.
Delivery available

MONKLAND
FINCH HWY. #43 #138
N
CORNWALL

LETTERS TO THE EDITOR

Homemaker services threatened

To the editor:

As a homemaker with the Eastern Counties Branch Homemaker Service, I am worried about my clients, given the looming danger that Red Cross Homemaker services may have to close.

Being a homemaker means helping people stay in their homes when they become disabled, ill or too frail and elderly to cope on their own.I provide the daily set of hands that get the household chores done and I also offer human contact for the most vulnerable among us.

Without Red Cross Homemakers, more than 73,000 people will not have the daily lifeline they require. In many northern communities, Red Cross is the only provider and it would be very difficult to find others to fill in our shoes.

I would like to ask your readers who have used homemaker services for their family or think at any time in their future, they might consider what the loss of homemaker services might mean to them. Could you cope at home alone if you were sick, recovering from an operation or simply too frail to manage on your own? Do you think you should have the option of staying in your home? Do you think that we can send people out of hospital and home without any safety net in place? This situation may not apply to you today, but what about the future? Are you likely to need help at sometime?

Each of us knows that we too might need this kind of help some day.

If your readers think there is a value to having help when it is needed most, I urge them to call their local member of Provincial Parliament and impress upon them the need for homemaker services. We need to put people before politics and find a solution that will provide continual assistance to our homemaker clients.

Don't leave those most in need without the assistance they require to stay in their homes. All I ask of you is to tell your MPP that you care about the kind of care we provide for the frail and elderly.

Joyce Siegenthaler
Canadian Red Cross
Homemaker Service
Cornwall

UNICEF says thanks for support

To the editor:

UNICEF Ontario wants to thank the many community members - individual, corporate and media, who helped UNICEF during the school closure over Halloween. The Ontario Teachers' Federation assisted by notifying schools to get the orange boxes out. Following school closure, UNICEF also received overwhelming assistance from the corporate sector and community groups. The media also helped by informing communities across Ontario quickly about where to get boxes.

UNICEF had already shipped over 300,000 orange boxes to most schools across Ontario. During the week of the school closure, McDonald's Restaurants, Kelsey's Bar and Grill and Roger's Video helped distribute an additional 300,000 boxes.

Community organizations such as Kiwanis, Girl Guides, Boy Scouts and others also helped to distribute boxes and collect donations. Across Ontario, UNICEF committees and teachers responded with a variety of ways to distribute boxes through community support. School boards have also responded that they plan to hold a UNICEF drive when schools resume.

The public can still make a donation to the orange box campaign and parents with orange boxes, can send a cheque to UNICEF Ontario, 333 Eglinton Avenue East, Toronto, Ontario M4P 1L7 or by phone, by calling UNICEF Ontario at (416) 487-4153 or 1-800-567-4483. Parents can also deposit orange box funds to any of the major banks. Coins from boxes must be changed, as much as possible, into dollars.

Close to 1 million school children across Ontario usually carry the UNICEF orange box on Halloween night to raise almost $1 million. Since 1955, over $61.9 million has been raised in Canada through the UNICEF Orange Box program. UNICEF works in over 150 developing countries to meet the basic needs of children, protect them from abuse, and help them reach their full potential. In Canada, UNICEF works as an advocate for children's rights and with schools, youth and community groups, to educate Canadian children about becoming better global citizens.

We at UNICEF express our heartfelt thanks to all the children, volunteers, media, corporate supports and to all donors for your outstanding support during our orange box campaign.

Jacqueline Bradshaw
Director
UNICEF Ontario

Christmas concert planned as fundraiser in Avonmore

As the Christmas season draws near, the Avonmore Community Athletic Association invites everyone to an evening of music and fellowship on Sun., December 14, 8 p.m. at the Community Centre.

This time of year is rich with both tradition and talent. The organizing committee's program will celebrate local Christmas heritage as well as some of the traditions of the friends and neighbors who now call Canada home.

The program includes among others Dave Irwin, principal of Roxmore Public School and his Barbershop Quartet "The Undertones", the fiddle and guitar of Danny and Louise Conway of Moose Creek, formerly of Ireland, and Mr. & Mrs. Hans Uhr of Crysler, who will bring us a touch of Christmas from Switzerland. Also planned are a special Christmas story narration by Murray Barkley, the vocals of Duncan Philips, Sandi Stephens, Dr. Ross Davis and more.

The admission price for all this is $5 at the door and proceeds from the evening will go toward the fund for a heater for the community pool. Public schoolchildren are admitted free, refreshments will be available and a childcare service will be provided in the Seniors Room.

Doors open at 7:30 p.m. and the program starts at 8 p.m. St. James United Church is hosting Percheron sleigh rides prior to the concert starting at 6:30 p.m. at the church. So come early and make a fun filled family evening of it. For further details you may contact Jim or Nancy Wert at (613) 346-5493.

Advertising Pays

Santa's Coming To Finch



Saturday, December 13/97
for the
SANTA CLAUS PARADE

Beginning at 2:00pm from the Finch Ball Diamond

Cash Prizes for Best Float & Costumes will be given out at the Community Centre

The Finch & District Lions Club will be serving breakfast from 7am - 11am Saturday morning

Dishing Out GREAT SAVINGS



Come to our Grand Opening at our New Location
Saturday, December 6th - 9am-5pm
8 Bridge Street, Crysler

Drop in on Saturday and receive FREE Satellite C-Band Programming & view our Satellite Dish Demonstration

We Sell: T.V.'s, VCR's, Satellite Dishes & Electronic Accessories
Home Theatre Surround Sound Systems Available
We Service What We Sell

Your Authorized Dealer — STAR CHOICE We make it worth watching — Your Authorized Dealer

Everyone Welcome • Door Prizes • Refreshments

CRYSLER HOME SATELLITE SYSTEMS
Reaching for the Sky
(613) 987-5697
"Where Service Always Follows A Sale"
Sales...Service...Repairs
• Security Systems • Audio/Video
• Antennas • Satellites • Programming
Andre E. Lavictoire
8 Bridge Street, Crysler

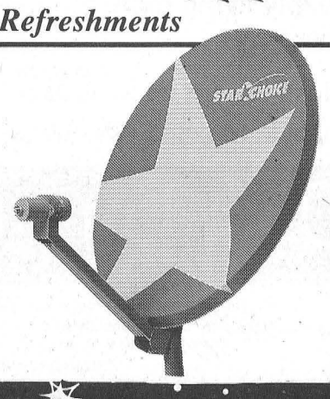

0% Interest
On all 1998 F-150s and Windstars
0% interest, up to 48 months, no limit financing
0% on all remaining 1997 models.
Save up to $6,500 or more
* Based on a $30,000 vehicle and taxes at 7.9% interest.



Petric Ford
Hwy. 31
Vernon
821-1252
Service hours: Mon-Fri., 8 am-5 pm; Sat., 9 am-1 pm

Pilot project designed to help mature workers re-enter force

CORNWALL – Stormont-Dundas MP Bob Kilger has announced a pilot project designed to help mature workers re-enter the workforce in SD&G.

The project, called Operation 40 Plus, will create a support network and marketing strategy through a collaborative effort involving funding from the federal agency Human Resources Development Canada and a partnership with the Employment and Education Resource Centre of Cornwall and District Inc. and mature workers. It is designed to promote the benefits of mature workers to employers, and aimed to help those who are 40 and older.

Through Operation 40 Plus, volunteers, under the co-ordinated efforts of the project liaison, will be actively involved in the delivery of the program, in providing administrative support, actively promoting the advantages of hiring mature workers, marketing mature workers, servicing job vacancies and assisting with the development and maintenance of support groups.

The program is free, and services are offered in English and in French. The services are available at the Employment & Education Resource Centre, 144 Pitt Street in Cornwall. Unemployed workers are welcome to drop by the centre, and employers may post job vacancies by calling (613) 933-6614 or faxing (613) 932-7464.

According to the Canadian Network for Experienced Workers, older workers offer an employer such benefits as experience, stability and reliability, sound judgment, a serious attitude, minimal supervision needs and a definite desire to work.

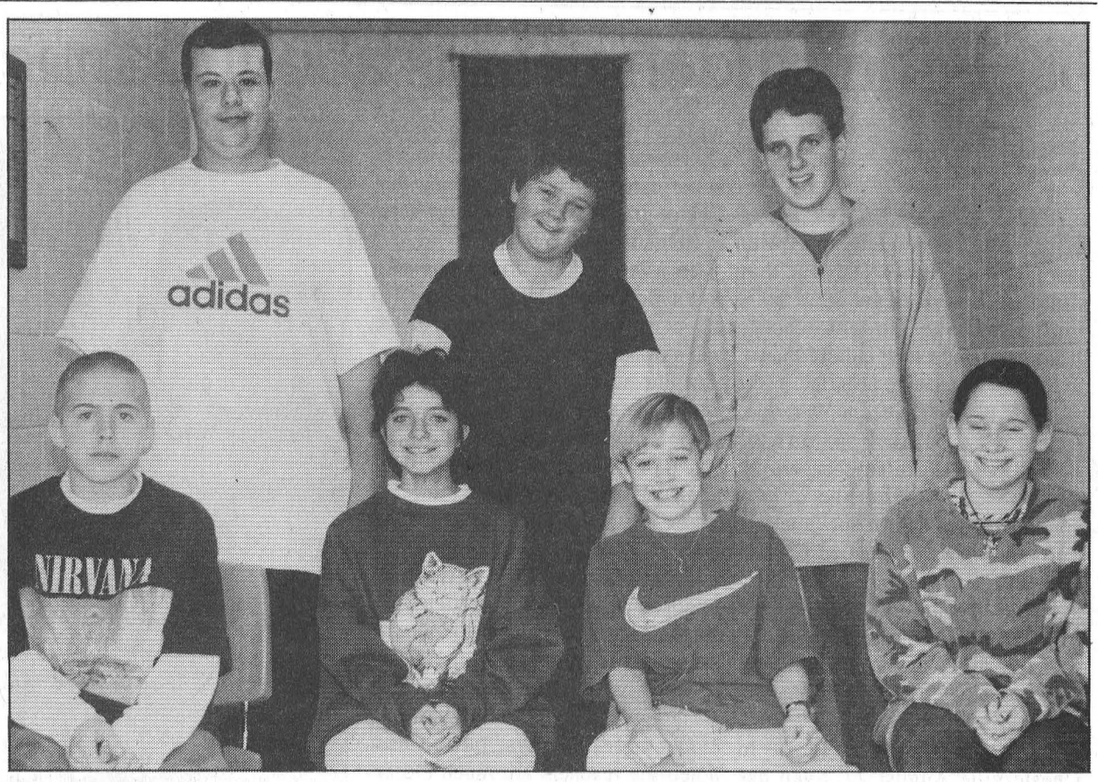

Top fundraisers

Seven adept salespeople will be treated to a ride in a stretch limousine and lunch at an area restaurant as part of the recently concluded Maple Ridge Senior Public School fundraising campaign. More than $5,000 was raised in the 10-day campaign and proceeds will be used to purchase new vests for the school's band and choir and for the drama program. The top seven sellers are front row from left to right, Jonathan Suffel, April Merkley, Jason Crump, Kayla Garneau. Back row, from left to right, Eric Alexander, Larry Declaire, Ryan St. Pierre.

Legion News Branch 434

With Christmas just around the corner wouldn't it be nice to win some money to offset the cost of Christmas. The Ladies Auxiliary Bingo this week will open early as they will have a craft and bake sale before bingo starts. This weeks jackpot is $520 in 51 numbers or $150 consolation prize. The ladies will be accepting canned goods for the Christmas hampers.

On Sat., December 20 the Ladies Auxiliary will have gift certificates as prizes along with the normal prizes at their bingo. Everyone will receive a free candy cane so come out and enjoy an afternoon of bingo at the Legion Hall.

This weeks dance will have Country Reflections providing the music.

For those who have not picked up your 1998 membership card your old one has only one month to go. Give Gord Machardie 448-1050 or Randy LeClair 448-2970 a call.

The next general meeting and executive meeting will be held on December 15 starting at 7 p.m. General meeting will start at 8 p.m. There will be several new members sworn in at this meeting.

On Sat., December 20 the Legion Pot luck Supper will be held from 6 to 8 p.m. followed by dancing from 9 p.m. to 1 a.m. with music by Hi and Dri. During the dance a draw will be held for a Toshiba VCR Plus. If you don't have a ticket you can purchase one at the Legion or from a member for only $2.

Tickets for the New Year's Dance are on sale now for only $30 per couple. Dancing 9 p.m. to 1:30 a.m. to George Chenier and Piece of Country. Buffet meal included.

- Vern Williamson

St. Bernard Scoop

At the soccer tournament at St. George's School, The Grade 8 team from St. Bernard won the B finals. Way to go, Grade 8s! And at the cross-country run, St. Bernards' 13-year-old girls won a trophy for top 13-and-over girls. Participating in the category were Lisa Byvelds, who placed third; Daphne O'Brien, who placed fifth; Andrea Bols, who placed sixth; Jaclyn Hoogeveen, who placed seventh and Geana Whitford, who placed 10th.

All the classes at St. Bernard are preparing something different for the annual Christmas Concert, which will be held Thursday, December 18 at 1 p.m. The school is also hoping to have a float in Finch's Christmas parade.

Grade 7s and 8s are preparing for confirmation. Bishop Laroque spoke to them on Tuesday, December 2. Also, report cards are coming out soon, and are completely new due to the new curriculum. It's sort of scary for students!

We hope you enjoyed the second edition of the St. Bernard Scoop.

– Daphne O'Brien and Jaclyn Hoogeveen

Winter Inspection $29.95
Cooling Flush $59.95
Injection Clean $64.95
FREE
Oil and filter with one of the above specials.
Includes filter up to 5 litres of oil.
Diesel excluded.
Expires Dec. 31, 1997
BARREL CLUB
Petric Ford
Hwy. 31
Vernon
821-1252
Service hours: Mon-Fri., 8 am-5 pm; Sat., 9 am-1 pm

Obituaries

Verna Mary Durant

Verna Mary Durant, of Dundas Manor, Winchester, died November 25, 1997 in Winchester. She was 97.

Mrs. Durant, a housewife, formerly of Main Street Winchester, was born December 26, 1899 in Winchester Springs, daughter of the late Calvin J. Strader and Lucy Durant.

She was mother of Mary (Howard) Madden of RR 2 Mountain, Richard of Winchester and Ronald (Erva) of RR 4 Winchester. She will be fondly remembered by five grandchildren and one great-granddaughter.

Mrs. Durant is predeceased by her husband, Howard F. Durant, sister Viola McIntosh and brother Leroy Strader.

Funeral services were held November 27 at Daniels Funeral Home in Winchester and were officiated by Rev. Carol Poley-Delisle. Interment was at Maple Ridge Cemetery.

Pallbearers were grandsons Brian Madden and Robert Durant and nephews Dwayne Pemberton and Wesley Durant.

Edna Beckstead

Edna Beckstead, of Ingleside, died November 21, 1997. She was 86.

Mrs. Beckstead was born April 9, 1911 to the late William Coughler and Abigail Lasalle.

She will be lovingly remembered by her grateful children Sterling (Sheila) of Cardinal, Marion (George) Legault of Kingston, Betty (Bill) Burrell of Cornwall, Ronnie of RR 3 Ingleside, Freida (Gary) Armstrong of Winchester, Ray (Kay) of Ingleside and Duane (Milly) of RR 2 Lunenburg.

She will be missed by sister Evelyn and brothers Herc, Lea and Glenn and will be sadly missed by 21 grandchildren, 24 great-grandchildren and three great-great-grandchildren.

Mrs. Beckstead is predeceased by her husband, Acil (Ace), an infant son Lyle and sister Eleanor.

Funeral services were held November 24 at the Brownlee Funeral Home in Ingleside and were officiated by Rev. Robert Matheson. Interment was at Pleasant Valley Cemetery in Ingleside.

Pallbearers were grandsons Lockyer and Stacey Beckstead, Ricky and David Burrell and Tony and Dave Armstrong.

Help Us To Help Others

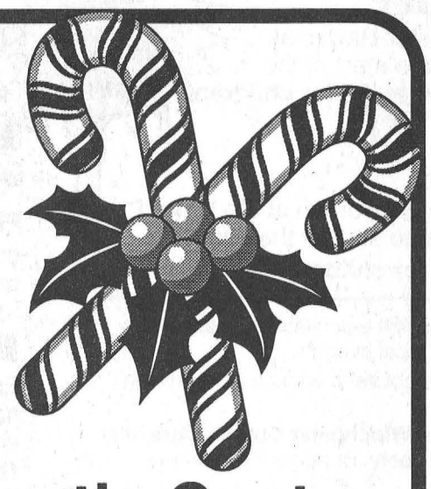

The Dundas Food Bank helps needy families throughout the year. The demand for non-perishable food items and gifts increases dramatically during the Christmas season.

The doctors and staff of the

Winchester Chiropractic Centre

would like to offer support to these families again this year.

On December 16, 1997

treatments will be given to existing patients

in exchange for donations.

New patients are also invited to book an appointment with Dr. Coke or Dr. Hardtke. New patients must book their appointments between **December 15 & 22, 1997.** OHIP will be charged for new patients as well as additional fees if x-rays are required. We appreciate you helping us to help others.

HAPPY HOLIDAYS

Season's SAVINGS

HOTPOINT
For the long run.

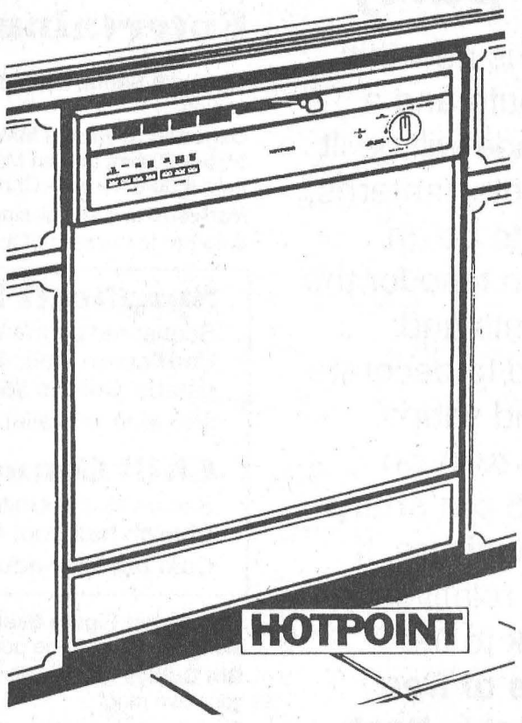

Why not buy Mom a Built-In Dishwasher this Christmas? We are offering our top of the line Hotpoint Dishwasher for bottom of the line prices

Features:
• 7 push buttons
• Deluxe upper rack
• Rinse and hold cycle
• Sound Insulation package
• Delay start

$449.00
Limited Quantities

Benoit Furniture Ltd.
12 Charles Street - Crysler - 613-987-2012
Store Hours: Monday to Wednesday 8:30am-5:30pm;
Thursday & Friday 8:30am-9:00pm; Saturday 8:30am-4:00pm

Belgian student learns about Canuck culture

Greg Hewitt
Record Editor

CHESTERVILLE – It's a long way from Belgium to the quiet streets of Chesterville. But that distance has been bridged by a young Belgian student who is learning about a new culture thanks to Rotary's exchange program.

Sven Wauters is from Waterloo, Belgium, a Brussels suburb of 40,000 people. He says before he came to Canada, he had only a general knowledge of the country. Europeans tend to think of Canada as a land of lumberjacks; they associate it with cold weather and logging. But they also know, he says Canada is a G-7 country. And of course, they've heard of Niagara Falls.

But since he arrived in Chesterville August 27, Sven has had a chance to learn about Canada for himself, and at the same time teach people some things about Belgium. Sven is staying with Teena and Homer Geertsma, and attending classes at North Dundas District High School.

When Sven first arrived in Chesterville, he was given a tour of the village by Teena Geertsma's daughter Diane, a tour that lasted about five minutes. Sven says he was surprised by how small Chesterville is. In Belgium, there are no small town like this, he says, that are not part of larger cities. But he says he finds the people here are friendly and open, and has noted a mixture of cultures such as the Dutch and Swiss.

The high school is the main focal point of Sven's cultural experience, because it's where he spends most of his time. It's where he has observed the differences in everything from the school building itself to the teachers, classroom instruction, fashion and the people themselves.

The high school is much smaller than the one he attended in Belgium, which had more than 3,000 students. And he was struck by how plain the architecture of NDDHS is compared to school buildings in Belgium, which he says have more "personality." But NDDHS much better cared for he says, noting the lack of graffiti, which is everywhere in Belgium.

In a letter home to his friends, Sven describes NDDHS as "In effect surrounded by many cows and a cemetery. But the advantage is that our surroundings are always very quiet. It's quite plain as a school, but well-equipped and well cared for – like all of Canada."

Sven is taking mostly Grade 12 courses at North Dundas, including gym, English and geography. While taking courses in English as opposed to his native French is a challenge, he says that's the whole point of his going to school – to improve his English. Classes at the same level he took in Belgium are easier here, he says, but he has noted the teachers are much closer to students, more willing to spend extra time with a student who needs help. In Belgium, the teacher gives a lesson and leaves the classroom. If the student needs extra help, it's too bad, he says.

Sven says his fellow students are friendly and very outgoing. They approach him in the halls, and say "Oh, you're the student from Belgium" and begin a conversation. It doesn't come that easily back home, Sven says, because people are more reserved.

As far as fashion, Sven says it seems "anything goes" at North Dundas. What really struck him, he says, is that people here sometimes don't wear socks, and it's more common here to see wild fashion statements like colored hair. Back home, it's only the true "hippies" who dare make such a fashion statement.

Another difference in Canadian culture he has seen is less formality here when it comes to friendly visiting. He was surprised to see that people will drop by a home unannounced for a visit, and that a home's refrigerator is open to anyone. In Belgium, it's polite to wait for an invitation, or at least call ahead, and the refrigerator is off limits to all but the head of the household. In Belgium, the cook never washes the dishes, either.

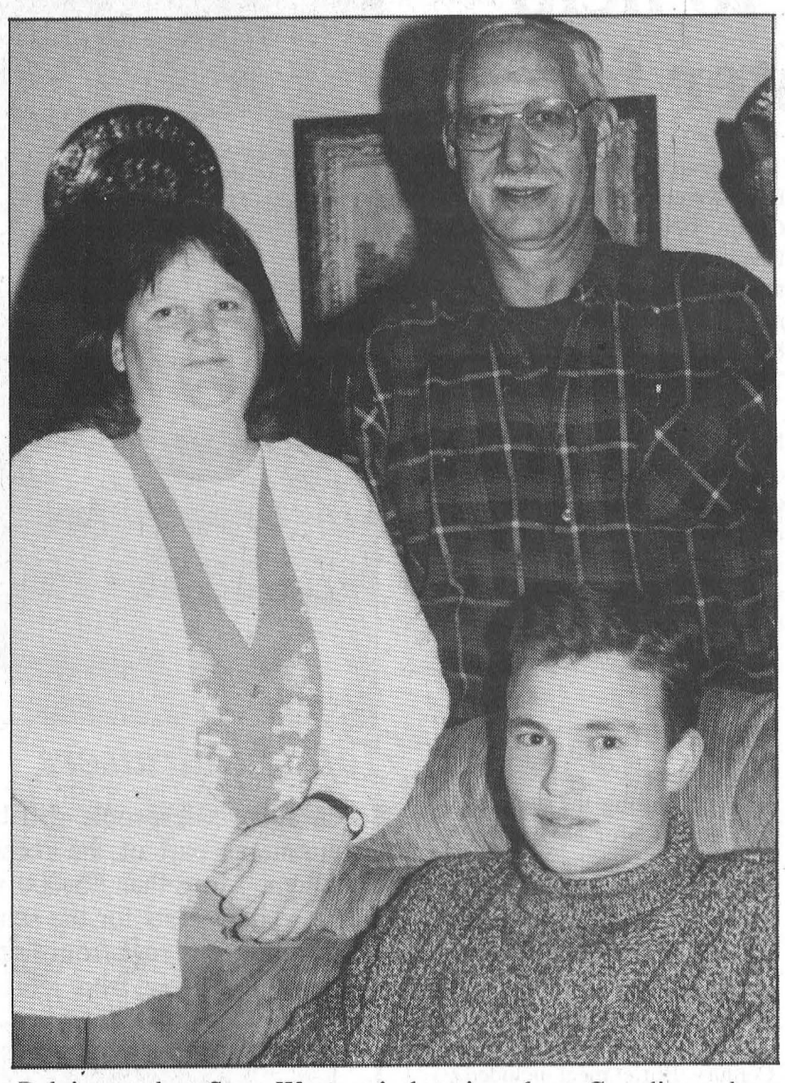

Belgian student Sven Wauters is learning about Canadian culture through a Rotary exchange. Sven is staying with Teena and Homer Geertsma.

Sven has had the opportunity to visit Ottawa, Montreal, Sharbot Lake, Brockville and Lake Placid, N.Y. during his stay. He says he can't believe how clean the nation's capital is compared to European cities. "It's a pleasure to see such a clean city," he says.

While Sven has yet to experience a Canadian Christmas, he's already seen a difference – in the fact that decorations are already going up around Chesterville. Christmas at home is the same as far as exchanging presents and being with family, but Belgians are more modest with their decorations, he says. And of course, the climate will be another difference. In Belgium, -10 or -15 Celsius is considered bitterly cold, and snowfall is sparse.

He says he's looking forward to experiencing a real Canadian winter. "But ask him in Mid-January," quips Teena Geertsma.

Sven says he is grateful to Rotary for giving him the opportunity to experience a new culture, and grateful to the Geertsmas for welcoming him into their home. Sven will stay with the Geertsmas until just after Christmas, when he will take up residence with the Vanden Bosch family.

The Geertsmas say they are glad to have Sven as a guest, saying they have also learned about another culture through the experience.

We're Back!
DUNDAS COUNTY JUNIOR FARMERS
NEW YEAR'S EVE PARTY
WINCHESTER ARENA
9 PM-2 AM
$20 per person • Age of majority
Music by *Jeff Callery & Runaway Train*
Midnight Buffet • Party Favors
Champagne • Door Prizes
Tickets available at: CountryBoy, Fred's Farm Supplies, Lannin's Lumber Mart or call 448-3497
ADVANCE TICKETS ONLY

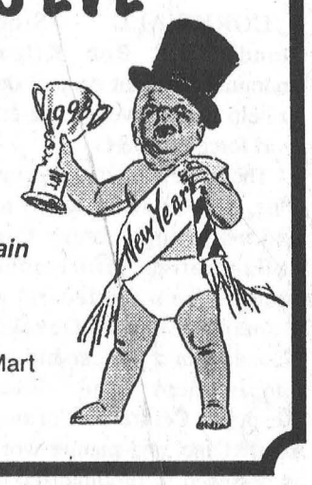

2.9% FINANCING
Malibu Sedan $19,995.00*
* PLUS FREIGHT $695., LICENCE, INSURANCE & TAXES NOT INCLUDED. ISA PACKAGE

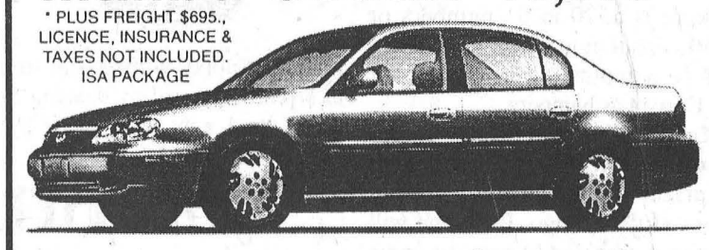

GMAC FINANCING (O.A.C.)
UP TO 48 MONTHS ON NEW 1998 & 1997 MALIBU
BUT HURRY!!!
LIMITED TIME OFFER
UPPER CANADA MOTOR SALES LTD.
CHEVROLET Geo Oldsmobile
CORNER OF HWY. 2 & 31 • MORRISBURG • 543-2925

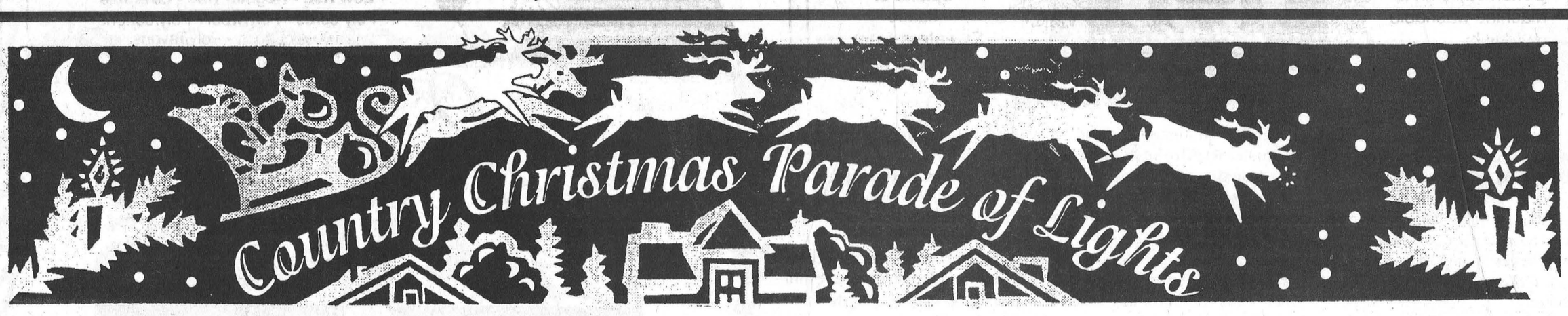

WINCHESTER - FRIDAY, DEC. 5

"A great family party"

Everything with the parade is new this year - a new time, a new route and a new theme. The entire parade will be lit by Christmas lights, spotlights, lanterns, etc. December 5 promises to be an exciting, enchanting and fun time for the whole family. Village residents and businesses are encouraged to decorate and light up their homes and shops. **Everyone is requested to turn on their Christmas lights at 5 pm sharp December 5 to welcome visitors.** If possible, invite friends and relatives to park at your home and walk to the parade, or there will be **lots of free parking at Ault's, Royal Bank, Bank of Montreal and on the side streets.**

Winchester
7 pm
Friday,
Dec. 5

Downtown Winchester Entertainment & Activities

Visit with Santa, 5 pm-6:45 pm, downstairs at the Winchester Legion.

Osgoode Township Male Choir will perform at the hospital from **5:15-5:30 pm,** and on Main Street in front of the Baptist Church from **6:00-6:45 pm** - Christmas carols and sing-along.

Marleen Fawcett will sing country music at the main corner from **6:45 pm** to the start of the parade.

Join in the fun... Wear your Flashing Bear!

Spaghetti Dinner

Sponsored by the Winchester Hawks at **Henderson Hall, 4:00 pm** to start of the parade. **Cost is $5 for adults, $3 for children** and wine is available.

Chili Dinner

Served by the United Church Women at the **United Church hall** from **4:00 pm** to start of the parade. **Cost is $5 for adults, $3 for children.**

Winchester Figure Skating Club will be collecting used skates along the route, to be donated to local schools.

Girl Guides will be selling hot chocolate at various points. Bring your own mug!

Everyone is invited to come to the **Winchester Curling Club** after the parade for an **old-fashioned party**. Bring your musical instrument. Local talent welcome.

Winchester Hawks Charity BBQ at Andy's Food Town, Hotdogs $1, starting 11 am.

WDMH Christmas Wish Tree Lighting at 5:15 pm

At the hospital - hot dogs, hot chocolate and cider, carolling with the Osgoode Township Male Choir and a few words by Dr. D. Justus and Joseline Sikorski. **Free parking 4:00-9:00 pm** in the hospital parking lot.

Don't miss the Beaver Tail stand downtown!
Proceeds donated to Winchester District Memorial Hospital

The Town Crier (Denzil Crowder) will be travelling around town to keep you informed.

Firemen and Food Bank will be collecting new and good used toys along the parade route, as well as monetary donations.

Parade of Lights Photo Contest

Enter your best **parade-related photo** by Dec. 15, 1997 and have a chance to **win prizes of $100 or $50.** Check this edition of the Press for full details. *Sponsored by BDO Dunwoody, Chas Abel Photo and the Winchester Press.*

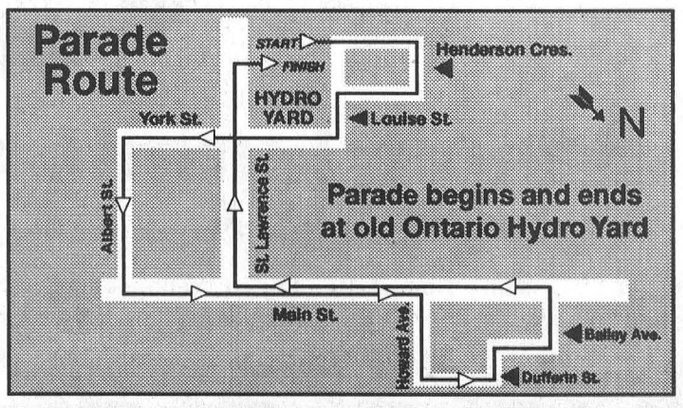

Guess the total number of lights in Winchester's 1997 Parade and you could win a $100 gift certificate from Winchester Video (One correct entry to be drawn.)

Name _____
Address _____
Telephone _____
My guess is: _____

Clip out and bring your entry to:
Winchester Video, 520 St. Lawrence Street, Winchester, by December 12, 1997.

SHOP THESE WINCHESTER MERCHANTS

First in Eastern Ontario **Country Christmas Parade of Lights** Friday evening Dec. 5, 1997

Country Christmas parade of Lights

CHRISTMAS SPARKLE



.25 ct **$375**
.50 ct **$675**



.25 ct **$450**



.50 ct **$1,195**

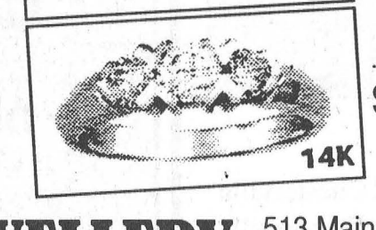

.50 ct **$1,100**

ANNABLE'S JEWELLERY
513 Main Street, Winchester
774-2102

ANDY'S FOOD TOWN

PROUD TO BE YOUR NEIGHBOUR

512 Main Street, Winchester
774-2125

See you at the Parade

Benefit BBQ for Winchester Hawks Hockey Club

Friday, Dec. 5
starting 11 am **Hotdogs $1**

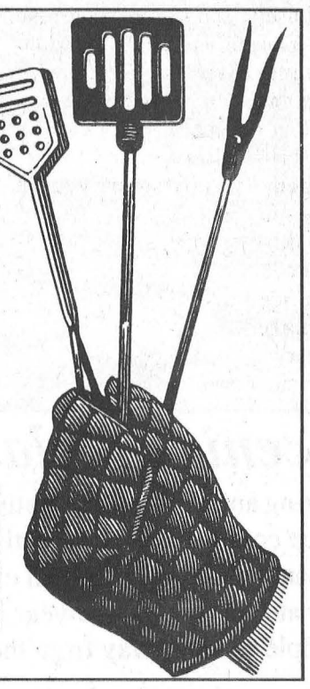

Guess the Number of Lights on Andy's Food Town Float
(excluding the tractor) and you could win a giant stocking of goodies and a toboggan:
Name_____ **Tel.** _____ **# of Lights**_____

Bring your entry to the store by 6 pm, Saturday, Dec. 6, 1997

WE ARE KNOWN FOR OUR...

COLORFUL SWEATERS

- Rich, figurative designs
- Cotton cable knits
- Machine washable cottons by Parkhurst
- Machine washable wool-acrylic blends



ON EVERY LADY'S CHRISTMAS LIST!

Excellent varieties from:
- **Jantzen**
- **Rainbow Bridge**
- **Splend'or**
- **Ilanco**

Sweaters from $45 and up

FREE GIFT WRAPPING WITH YOUR PURCHASE

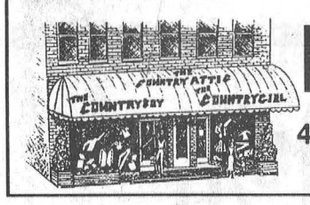

THE COUNTRYGIRL • LADIES' FINE FASHIONS

494 Main St. E., Winchester 774-3341
Store Hours: Mon.-Wed. 9-5:30; Thurs.-Fri. 9-9; Sat. 9-5

Open 9-9 starting Dec. 11; Sat. 9-5; Sunday 12-4 in December.



Santa Wears The Pants At Christmas

We carry a full range of trousers, dress and casual
- **Low rise • Regular rise • Oversize**
- Poly cords • Poly/wool • Poly/cottons
- 100% cottons • Poly/rayons

GALA - HAGGAR - CACHAREL - PANTOFINO

WE DO SPECIAL ORDERS

GIFT CERTIFICATES

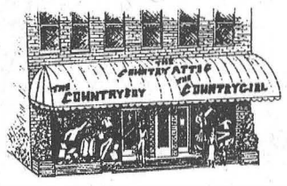

THE COUNTRYBOY

494 Main St. E., Winchester
774-3341
Store Hours: Mon.-Wed. 9-5:30; Thurs.-Fri. 9-9; Sat. 9-5

SAVE YOUR RECEIPTS FOR OUR 1/2 PRICE SHOPPING PROMOTION

Open 9-9 starting Dec. 11; Sat. 9-5; Sunday 12-4 in December.



Christmas Toys

In Stock

'For Your Little Farmer'

Choose from Tractors plus
- Wagons • Planters • Construction Equipment
- Grinder • Mixer • Replica Steam Engine
- Rake • Discs • Gravity Box • Corn Picker
- Combine • Farm Pickups • Etc.

SHOP NOW FOR BEST SELECTION

Hwy. 31, Winchester
613-774-2273
No charge calling dial
237-7000
and our number

J.R. Brisson Equipment Ltd.

St. Pierre Rd., Vars
613-443-3300
No charge calling dial
237-7000
and our number

©1997 CASE CORPORATION
Visit us on the Internet at *http://www.casecorp.com*
Case IH is a registered trademark of Case Corporation

CASE IH

HO...HO...HO...
We know...know...know...

Santa is on his way

Be sure to bring your family to see the first ever 'Country Christmas Parade of Lights' in Winchester, Friday, Dec. 5, starting 7:00 pm.

Call the people your friends recommend...

BRISTER Group

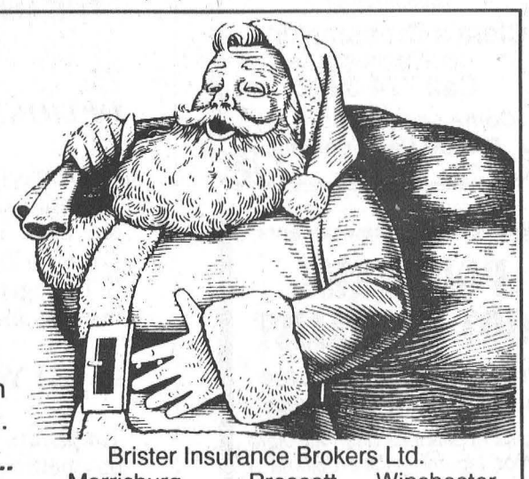

Brister Insurance Brokers Ltd.
Morrisburg 543-3731 | Prescott 925-5901 | Winchester 774-2832
Bush Insurance Brokers Ltd.
Avonmore 346-2152 | Maxville 527-2985
Armstrong Insurance Broker Ltd.
Crysler 987-2117



Bring your friends home for Christmas *Now available for a limited time only*

FREE
Toys or Coloring Books or Buttons & Pins

AUTOPRO
SPARKY & PRISMO

There's a gift for every service customer

Enter our draw until Dec. 24, 1997

With Autopro, everybody is a *WINNER!*

Remember:
Gift Certificates
available for the special person!
Give a **Car Cleaning, Oil Change** or **Remote Start**
Any price or budget

MORRISBURG AUTOPRO
Hwy. 2 East, Morrisburg
613-543-CARS (2277)

AUTOPRO

WINCHESTER AUTOMOTIVE SERVICES
Hwy. 43, west of Hwy. 31, Winchester
613-774-3189

Come visit us for Parade Day Specials

Come in, warm up and check out the specials.
We have plenty of gift ideas and **stocking stuffers.**



THE TOWN VINTNER

Wine Making • Wine and Beer Supplies
493 Main Street, Winchester 774-0724

J&D WOODCRAFTS

Wooden Crafts • Gift Ideas
Tole Painting Patterns • Custom Orders



Scenic but dangerous

Rising and falling temperatures in past weeks have changed the face of the South Nation River in and around Chesterville - ice covered one day, partly open the next. The bunching of ice layers at the Eric T. Casselman Dam in Chesterville created a splendid rippled effect as the layers were bowed by pressure from upstream. But there are warnings that the ice at this time of the year is not safe. South Nation Conservation and the Chesterville Fire Department are warning people to stay away from the river and local streams, as ice is not yet thick enough to support any weight.

Smuggling is not a victimless crime

Crime Stoppers this week is asking for the public's help in combating the trade of contraband items.

Smuggling is multi-faceted, with criminals transporting drugs, cigarettes, alcohol, weapons, illegal aliens other commodities.

And don't make the mistake of thinking these crimes have no victims. We are all victims when our kids have easier access to alcohol or drugs, when lost tax revenues mean government services must be scaled back and when 19 distilleries have closed in the last 10 years, claiming 22,700 jobs.

If you have specific information about smuggling activities or any other crime, call Seaway Valley Crime Stoppers toll-free at 1-800-265-TIPS.

If your tip leads to an arrest, you may qualify for a cash reward of up to $1,000.

You do not have to reveal your identity to help solve a crime. Anonymity is guaranteed, even when a reward is collected.



Creative Hair Styling for Men & Women
Tammy Shaver
invites new clients and walk-ins
at her new location
Chesterville Hair Studio
7 Industrial Dr., Chesterville
448-3674



Scotiabank

Scotiabank and ScotiaMcLeod
Present:
WHAT'S RIGHT FOR YOU?
An Investment Seminar
Thursday
December 11, 1997
7:30 P.M.
Nor Dun Seniors Support Centre
517A Mill Street
Winchester, Ontario
Guest Speakers
Mutual Funds, RRIF's, Stocks and Bonds
Refreshments being served.
RSVP to Scotiabank
Chesterville 448-2364
by December 10 for seating.

Rhonda C's Clothing Corner
Come in and see the selection of casual wear and uniforms
Available at
Clara's Dressmaking
in Winchester
Call 774-3252
Come see us Dec. 5 for Parade Day Specials

Now accepting new patients
PODIATRIST FOOT SPECIALIST
Professional Foot Care and Custom Orthotics
These appliances often alleviate foot, leg and back problems
GORDON E. BUNSICK, D.P.M.
Doctor of Podiatric Medicine
51 King St. E., Brockville
345-2335
Serving Eastern Ontario for over 20 years

NEW TO YOUR COMMUNITY?
BE SURE TO CALL
Welcome Wagon SINCE 1930 LTD.
PHONE
Elaine Forward
448-1631
Our hostess will bring gifts and greetings, along with helpful community information.

Ontario

ATTENTION
ONTARIO TAXPAYERS

THE MINISTRY OF FINANCE WILL PROVIDE ITS USUAL SERVICES SHOULD THERE BE A POSTAL DISRUPTION

OPTIONS FOR TAX PAYMENTS

In the event of a postal disruption, all vendors, agents, corporations and taxpayers in Ontario are responsible for filing and remitting tax returns and payments by their due date. This includes Employer Health Tax, Retail Sales Tax, Corporations Tax, Tobacco Tax, Gasoline & Fuel Taxes and Provincial Land Tax payments as well as IFTA registrations. The payments must be made on or before the due date to avoid interest and late filing penalties. You have the following choices:

Pay At Your Local Chartered Bank in Ontario

Taxpayers making Employer Health Tax, Corporations Tax and Retail Sales Tax payments are encouraged to use the direct banking services available at your local chartered bank, including the Province of Ontario Savings Offices (POSO). Please use your official return form or remittance advice when making your payment.

Deliver Returns and Make Payments At Any Ontario Ministry of Finance Office

Place your returns and payments in an envelope addressed to the correct branch of the Ministry of Finance, and deliver to your local taxation office. It will then be forwarded to our head office and processed.

Deliver Returns and Make Payments At Any Ontario Government Office

Place your returns and payments in an envelope addressed to the correct branch of the Ministry of Finance and deliver to your local Ontario Government Office. These offices cannot accept cash payments. The envelope will then be forwarded to our head office and processed.

GAINS Cheques

GAINS cheques for seniors will continue to be issued for direct deposit, or have been mailed early to recipients.

For further information on Ministry of Finance business during the postal disruption, you can call the following toll-free numbers:

English enquiries:	1-800-263-7965
French enquiries:	1-800-668-5821
Teletypewriter (TTY):	1-800-263-7776

The Good Times Just Got Better!
Ford Motor Company Announces
0% Financing*
For 48 Months, OAC*
Limited Time Offer
On the following New 1997 Models

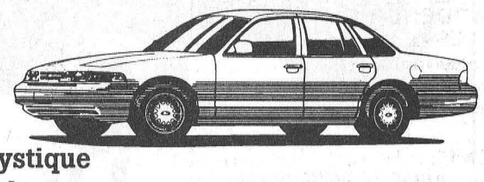

✓ Aspire
✓ Escort
✓ Mustang
✓ Probe
✓ Contour/Mystique
✓ Taurus/Sable
✓ Thunderbird/Cougar

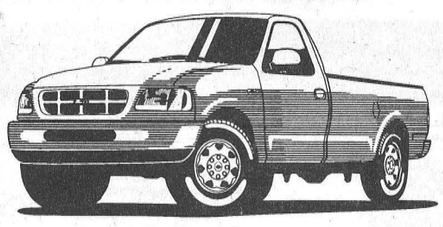

✓ Crown Victoria/ Grand Marquis
✓ Ranger
✓ Villager
✓ Aerostar
✓ Explorer
✓ Windstar
✓ F-Series (under 8500)

0% Financing is also Available on the following New 1998 Models
1998 F150's, 4x2, 4x4
and the
1998 Windstar
S.G. WELLS & SONS LTD.
Ford MERCURY
Hwy. 2 - Ingleside
613-537-2287
1-800-881-8674

record classifieds

VISA

Classified Advertising Deadline 1 pm Tuesday. Phone orders by Visa or Prepaid only. Call 448-2321. $4.00 + GST Minimum for 20 words. Extra Words 20¢ each.

FOR SALE

OUR SECOND ANNIVERSARY and Maytag/Panasonic cash rebate a must. Shop at Karen's TV & Appliances, Hwy. 43 W., Finch, 984-2050.
17-1

1977 SKI-DOO OLYMPIQUE - 340cc, electric start, slides, shocks and cover, mint condition, looks & runs like new. 448-3243.
17

27, 32 or 36" ZENITH STEREO television, remote, on-screen display, own by phone $5.48 week, call 1-800-956-8855.
21-5

SNOWMOBILERS - Low prices on Kimpex parts and accessories. You can buy somewhere else and complain about the money you spent or buy from us and brag about the money you saved. MacDonald's Small Engine, 13135 Froatburn Rd., tel. 543-3560. 9am - 9pm, seven days a week.
19

FOR SALE - 30" range, white and black, like new, asking $200 and used stackable laundry $275. Karen's TV & Appliances, Hwy. 43 W., Finch, 984-2050.
17-1

AMAZING A-1 PENTIUM 166MMX computer, great gift for all the family. Includes a 2.5GB HD, 16MB ram, 24XCD rom, 3D-2MB video card, 14" SVGA monitor, 33.6 fax/modem, WIN95 with CD rom, free software, no money down rent to own today for only $12.88 weekly or we also build to any configuration, call 1-800-772-6159.
21-5

INDISPUTABLE lowest price! Plywood 1/2: $14.15, 5/8: $16.95, spruce 1x3 8': $0.55, 2x3 8': $0.79, hardwood flooring: $0.99ft, pre-varnished: $2.19ft, parquet: $1.19ft, insulation R2015: $11.79, R2023: $17.99, styrofoam 1": $4.19, 2": $8.39. With a purchase of $1000, get free interest for 6 months (on credit approval) or discount of 5%. Material with imperfection...at perfect price! Effective from Dec. 2 to Dec. 6/97. Closed Sunday and Monday. Matériaux À Bas Prix Masson 819-986-5720.
17

FRIDGE, STOVE, WASHER, dryer, freezer or vacuum, own by phone $4.98 week, call 1-800-956-8855.
21-5

SHOES OF HIGH QUALITY for ladies. Sizes 2 1/2 to 12, widths AAAA to EEEE. Closing of White Cross manufacture. Regular price $129.99 to $149.99. Clearing for $9.99, $19.99 and $29.99 up. Second storey of Marleau Pop Shoes, Casselman.
20-4

A-1 18" DIGITAL SATELLITE SYSTEM, digital picture and sound, 90 channels of family oriented programming free one year, full professional install, rent to own only $5.88 weekly, call 1-800-772-6159.
21-5

CHRISTMAS TREES for sale, 4 miles east of Berwick. Phone 538-2513.
18

18" DIGITAL SATELLITE SYSTEM, 90 channels free for 1 year w/activation, own by phone only $20 month, 1-800-956-8855.
21-5

GARDENER'S GIFT CERTIFICATES - Easy to give and wonderful to receive. Exquisite perennials from around the world! Centre Commons Perennials 984-2645.
17-1

COMPUTER, PENTIUM 200, 16MB ram, 2.6GB hard drive, 16XCD & speakers, fax/modem, 14" SVGA monitor and more. Own by phone $12.88 week call 1-800-956-8855.
21-5

WHY RENT - New home, village of Kenmore, large pie shaped lot. 3-bedroom, open concept, high efficiency oil heating $125,000 or $775/month with 5% down. (F.T.H.B.) You could qualify with as little as $36,000 combined family income. Call 448-1190.
18-2

APPLES
Cider, apple products
Smyth's Apple Orchard
Dundela 652-2477
County Rd. #18 - 5km west of flashing light in Williamsburg. Open 7 days a week, 8am.
52tfc

HAY - Alfalfa/timothy, very good hay, no rain. Also straw. Call 984-2978.
51tfc

FOR SALE

SHARP 27" STEREO TELEVISION, super flat lynitron one gun tube, universal remote, no money down, rent to own only $4.88 weekly, free delivery and stand call 1-800-772-6159.
21-5

ANTIQUES, CRAFTS & MORE at The Red Bike, 18 King St., Chesterville. Tues. to Sat., 9:30am - 5:30pm.
19-3

EXERCISE BIKE - Just in time for the New Year. Bought new in '95, only used a few times. White with black foam handles and digital timer, mint shape, paid $195, sell for $100 firm. Also, infant car seat. 448-3271.
18

WASHER - 2 yrs. old, like new. Call 984-2089.
17

FOR SALE - Quality repairs at reasonable prices to all makes of VCR's, televisions, microwave ovens, vacuum cleaners, etc. New and used appliances and replacement parts for most popular makes! Also, electric shaver parts and service for Philips, Braun, Remington, etc. John Witteveen T.V. - Appliances Sales and Service, RR2 (Dunbar) Chesterville, 448-2766.
18-1

BROTHER TYPEWRITER - Bought new in 1995, used 5 times, $85. Call Cheryl at 984-2479.
18stf

320 WATT STEREO PACKAGE, AM/FM receiver, 24 disc CD, dual cassette, 5 speakers, remote, stand, own by phone $8.98 week, call 1-800-956-8855.
21-5

1993 SKI DOO SAFARI RALLY 503cc - Hand & thumb warmer, 2 up seat, back rest. $3500 or B.O. Phone after 5pm. 987-5685.
15stfc

KENWOOD HOME THEATER surround sound package, 480 watt fully remote 10 piece system, A/V receiver, dual cassette, 5 disc CD, 5 speakers, stand, no money down, rent to own only $7.88 weekly, call 1-800-772-6159.
21-5

XMAS GIFTS for the snowmobiler on you list. Helmets, boots, gloves, mitts, CKX leather suits, HJC flotation suits, all at low prices. MacDonald's Small Engine, 13135 Froatburn Rd., 543-3560.
19

APPLIANCES White Westinghouse, fridge, stove, washer, dryers, no money down, free delivery, rent to own by phone from $6.25 weekly, call 1-800-772-6159.
21-5

VEHICLE FOR SALE - Unable to finance, we can help. Car-o-line Auto's is willing to finance the vehicle you choose, from where ever you choose. Call for details 613-448-2488.
14tfc

CRTC APPROVED 24" CANADIAN satellite system. No activation charges...pick your own programming. Call 1-800-956-8855 only $20 month.
21-5

RHONDA C's CLOTHING CORNER - Come in and see the collection of casual wear. UNIFORMS now available also. Available from Rhonda at Clara's Dressmaking in Winchester.
17

50" HITACHI STEREO HOME theater big-screen ultrablack tv, pic-in-pic, universal remote, free delivery & set-up, no money down, rent to own only $18.75 weekly, call 1-800-772-6159.
21-5

ANTIQUE - Old fashioned oval bath tub, excellent shape. Call 448-3558 after 5pm. Best offer.
8stfc

WANT THAT PRIVATE or DEALER vehicle, but can't get finance, call Car-o-line Auto's, we will buy it for you. Call for details 613-448-2488.
14tfc

SHARP 13", 20", 25", 27", 32" & 36" televisions, just in tim for great family Christmas gifts with free delivery and stands included, no money down from $4.99 weekly, call 1-800-772-6159.
21-5

UTILITY TRAILER - Tandem 14x8 with electric brakes. Phone 448-3891 after 5pm.
7stfc

FOR SALE - New 1 pc. shower and tub white acrylic finished $450. 984-2813.
51tfc

FOR SALE

FOR SALE - Scratch chicken & cattle feed, cracked corn $10/88 lb. bag. Cleaned horse oats $10/88 lb. bag. Please call ahead for pick-up. Phone 984-2849, 984-2427 or 984-2258.
33tfc

FOR SALE - If we don't have it we will get it. New and like new appliances. Fridges our specialty. Order now. Courville Appliances 613-448-3463.
42stfc

FOR SALE - Firewood. We deliver. Call 984-2827.
27tfc

FOR SALE - Firewood $50/cord. Phone 346-5650 or 346-0707.
20stfc

FOR SALE - New and like new - fridges 10, 12, 15, 18 cu.ft. white or almond. New chest freezers 7, 10 and 12 cu.ft. New and like new brand name washers, dryers & stoves with warranty. Courville Appliances 448-3463.

NOTICES

NOTICE - Finch Carnival Committee challenges all businesses and service clubs for the "Best Community Spirit" float at the Finch Santa Claus Parade, Dec. 13.
17

NOTICE - The winner of the Angel donated to the Chesterville Craft Show by Ruth Liscumb was Edythe Foley of Chesterville.
17

GREEN GABLE GIFTS located at Karen's TV & Appliances has something for everyone. come and browse on Hwy. 43 W., Finch, 984-2050.
17-1

PLEASE - If you have been kind enough to lend the Chesterville Record some photos, please make arrangements to pick them up.

SERVICES

CHILDCARE - Mother of one will care for your after schoolers. Convenient location, large yard and toy room. Call Debra for details 448-4094.
17

GOT A HEATED GARAGE but don't wash your car because of the mess it makes? Try "Dri Wash n' Guard". Cleans, polishes and protects in one easy step. All without water. For a demo and free sample call 448-1896.
17

HAVING A PARTY? How about FREE RENT! The Finch Branch of the Royal Canadian Legion offers free hall rental for groups of up to 60 people when our bar or catering services are used. For information, contact Harold 984-2966 or Susan 984-2346.
17-4

TAXI SERVICE - BBL. Call 448-3325.
7tfc

GETTING MARRIED? Have your personal wedding story captured by an experienced photographer. We also take family, anniversary and personal photographs. Book early by calling Wayne LaPrade, Chesterville. 448-2852.

CUSTOM WORK - Aitken Farms, Ingleside, Ont., Round baling soft-core 4x4, hardcore variable to 4x5. Wrapping 4x4 baleage, 8ft. Ag Bagging system. Skid steer and tilt and load service. Combining flex head for soybeans and grains. 6 row corn head. Plowing and silo filling. For any other custom needs do not hesitate to call Bob, Steve or Lindy 613-537-2282 or pager - leave voice message or touch tone at 1-888-228-9277.
50tfc

SORE FEET!!! TIRED!!!
Try a reflexology treatment. It helps relieve stress, increase circulation and helps the body to normalize. Relaxation massages also available. Gift certificates available for Christmas, birthdays, anniversaries or just because you care. Reasonable rates. Call Tricia Hyndman, Cert. Reflexologist, 774-1323.

FOR RENT

FOR RENT - Farm house new Avonmore. Available immediately. Call 346-5444.
18

FOR RENT - 2-bedroom house, 10 Church St., Finch. $275/month plus utilities. Available immediately. 984-2793.

FOR RENT

FOR RENT - 3-bedroom bungalow in Chesterville $550 plus utilities. References. Available now. Phone 774-5541.
18

HOUSE FOR RENT in Winchester, Main St., main floor, 2-bedroom, large kitchen, $500/month, gas heat included. Immediate possession. 736-8677.
18

FOR RENT - 3-bedroom bungalow, paved road, 2 mi. from Chesterville, 1st & last months rent, references required. Phone 448-2332, 7 - 10pm.
17tfc

FOR RENT - Modern 2-bedroom apartment, Chesterville, 1200 sq.ft. $695/month, heat & hydro included. First & last months rent. Ref. required. No pets. Phone 448-2755, 7 - 10pm.
16tfc

BERWICK, 2-bedroom house $500/month incl. utilities. Now available. Phone 346-2317.
16tfc

FOR RENT/FOR SALE - 3 room, 9 Bergin St., Finch. Suitable for middle aged person or older or small business. Lots of parking, gas heat & hot water tank. Ref. required. Phone (905) 728-1165. Market very reasonable.
17

FOR RENT - 2-bedroom apartment in Chesterville $460/month plus utilities. 774-5323.
16tfc

FOR RENT - 3-bedroom duplex in Chesterville $475 plus utilities, fridge, stove, washer & dryer. Available immediately. Phone 448-2427, 448-3054.
16tfc

FOR RENT - 1-bedroom apartment in Chesterville. Call 448-2051.
15tfc

FOR RENT - Large 2-bedroom duplex, oil & wood heat, finished basement. South of Finch. Available Dec. 1. References required. Call 984-2050

FOR RENT - 2-bedroom semi-detached residence, north side of Hwy. 2, Dundas-Stormont County line. $360.50/month plus utilities, available immediately. References required. Telephone 543-2924.
12tfc

FOR RENT - 1-bedroom apartment, 64 Queen St., Chesterville. Utilities extra. Available Dec. 1. Phone 448-2832.

FOR RENT - 1-bedroom apartment in modern block in Chesterville, includes fridge, stove & parking. Available Dec. 1. 448-2558.
12tfc

FOR RENT - 2-bedroom apartment in Williamsburg, secure building with laundry. Free parking and water. Available Nov. 1. Call days 652-4802, evenings 652-2319.
12tfc

LARGE APARTMENT - Refurbished, Chesterville, 3-bedroom, living room, kitchen, full bath. Immediate occupancy. First & last, references. No pets. 448-2370, 448-3587.
3tfc

FOR RENT - 2-bedroom apartment, 43 Moffat St., Morewood. Large yard, laundry facilities, parking. Now available. $470/month plus utilities. Phone 771-6433 or 448-1224.
35tfc

WANTED

WANTED - To locate a copy of the book "The Orphanage" locally printed around 1915 by Mary Brisson MacDermot. Please contact Sheila at 987-5763 or Patrick at 448-2033.
16stfc

WORK WANTED - CERTIFIED CARPENTER - Quality carpentry, roofing, siding, painting, odd jobs, etc. For experience, quality and value call Dan Chambers 448-2363.
2tfc

WORK WANTED - Carpenter with over 13 years experience available for all your carpentry needs. Additions, renovations, decks, siding, roofing, windows, doors, drywall and more. Call Andrew Lamoureux 774-5294.
26tfc

WANTED - Every Wed., healthy Holstein bull calves. Top price for good young calves between 95-110 lbs. Deliver to Delft Blue Veal Farm, Lightning St., Williamsburg, between 12 - 4pm. For prices of the week, phone Walt at 543-2796 Mon. nights after 8pm.

WANTED

TAX PREPARERS WANTED - U & R Tax Depot a Canadian company, is opening new offices in Winchester and Manotick. We are looking for several experienced tax preparers or recent graduates of a tax preparation course to help us staff those offices. Fax resumes to 821-2987.
17

HELP WANTED - Experienced mechanic required immediately. Lawn, garden and snowmobiles. Call 821-1060 or fax resume to 821-1119.
17-1

WANTED - Caregiver to come into our home to take care of our sons, ages 2 and 4. Starting in the New Year. Fred or Lisa 448-2115 after 6pm.
18

COMING EVENTS

SUNDAY BRUNCH - At the Country Kitchen Restaurant, 9:30am - 2pm. Corner of Highways 31 and 43, Winchester. Adults $6.95; Children under 8 years, $2.95. Call 774-2417.
tfc

CRAFT SALE - Out of my home every day till Christmas. Quilts, runners, decorations, etc. Please call before to be sure I'm home. Beulah Moran 448-3485.
19-5

OPEN HOUSE - Country decorating accessories and giftware. Sat., Dec. 6, 11am - 5pm, 13810 Loucks Rd. (opposite Smith Rd.) Calendar frames, calendars, Christmas items, shelves, trinkets, etc. Janet Finday 448-1741.
17

FUNDRAISER for Morewood United Church Sat., Dec. 6 in conjunction with Santa Claus Parade. Homemade soup and pies, hot dogs at the Morewood RA Centre. Starting at 11:30am.
17

LEGION LADIES AUXILIARY BINGO - 1st and 3rd Sat. of the month. Doors open 11am. Play starts at 1pm. 51 numbers for $520. Craft & Bake Sale - non-perishable food driver for Lions Club.
17

MOREWOOD CHRISTMAS PARADE - Sat., Dec. 6. Parade begins 1pm. Floats to assemble on Ralph St. at 12:30. Trophy & prizes to be presented to the best floats. Everyone welcome.
17-2

CHESTERVILLE LEGION DANCE - Sat., Dec. 6 at 9pm. Featuring Country Reflections. Everyone welcome.
17-1

SUN., DEC. 7, 7:30pm at St. Lukes-Knox Presbyterian Church, Finch. Celebrate the Advent season in carol, song and Christmas music with "The Harmony Six". Special selections for the children.
17

ANNUAL COMMUNITY CAROL SERVICE at Trinity United Church, Sun., Dec. 7, 7:30pm. Everyone welcome.
17-2

HANDEL'S CHRISTMAS MESSIAH & Carols - Seaway Valley Singers, Wed., Dec. 10, 7:30pm, United Church, Chesterville. $7 at the door or 448-2580. Proceeds to Partners for Children in Development.
17

FINCH CHRISTMAS PARADE BREAKFAST - Dec. 13, upstairs at Finch Arena from 7 - 11am. Sponsored by Finch & District Lions Club.
18-2

CHRISTMAS BAKE SALE - While at the Santa Parade come visit us at the Community Hall and pick up your Christmas baking, Sat., Dec. 13 from 10am - 12noon. Sponsored by Trinity United Church.
18

TWP. of WINCHESTER - Volunteers and Staff. Winchester Township is hosting a Wine and Cheese party and dance to say a special thanks to all the volunteers and staff workers throughout our municipality. On Sat., Dec. 13 starting at 8pm, Winchester Township Community Centre, Morewood, Ont.
18

AVONMORE - "A Touch of Christmas". Evening of Christmas music with several talented locals. Sun., Dec. 14, 8pm, Avonmore Community Centre. $5/person. Elementary students free.
18

CHRISTMAS TREES FOR SALE
Pine & Spruce
located behind the LCBO -Chesterville
FREE DELIVERY
THE ERRATT'S
448-1391

Coming Soon
TOLE HOWS

Avonmore Arts & Craft Show & Sale
Dec. 6 and 7
Open 9am-4pm
Admission Free
Lunch Available
Avonmore Community Centre
For information call
346-2169

New Year's Eve DANCE/ BUFFET
December 31/97
Morewood Rec. Center
Tickets: $20.00
includes
Shrimp Cocktail
Buffet
Champagne
Dance from 9pm til 2pm
Tickets can be picked up at
4 Moffat St., Morewood
For more information call:
448-2233 or 1-800-331-1531
Sponsored by the Morewood Recreation Assoc.

FREE Taxi Service is being offered to Chesterville Senior Citizens, Friday December 5th - 9:00am to 6:00pm. Call Blue & Gold Express to arrange for transportation. 448-2359
This service is sponsored by the Chesterville Rotary Club, and applies to Chesterville's Senior residents only for shopping in Chesterville.

CHRISTMAS SALE!
KLM - Amsterdam/London/Paris
Ottawa/Montreal Departures
Dec. 1, 2, 8, 9, 15 or 16
From **$549.** *+ taxes*
Call **543-2133** *Morrisburg*
448-3714 *Chesterville*
THOM TRAVEL
Reg. #2430849

SULLIVAN BROS.
(Since 1950)
Trucks & Trailer for Hauling Corn & Soybeans •HiHoe for Fence Line Removal & Ditching • Dump Trucks • Backhoe • Moving & Jacking of Houses & Foundations
FOR SALE: Crushed Stone, Pit Run Gravel, Sand Fill, Top Soil
Will Deliver
Call
448-3410 • 448-2332

Colors, Cuts, Curls, Men & Women, We do it all!
KAREN'S HAIR STUDIO
Karen Parker-Neville
Main Street N., Chesterville
448-2152

Chez Mercedes Gift Shop
"Gifts for all Occasions"
Located beside Finch Pizzeria
Open 7 Days a Week
Christmas Trees for Sale
Sleigh Ride - Dec. 20th

Just Tarte
Old Fashion, Home Made Baking & Catering
Order Your Meat Pies for Xmas
- Tourtiere - Chicken
- Turkey - Beef
Also, for Family Get-togethers or Parties you can order Party Trays to make your entertaining easy & delightful.
We have all kinds: Meat trays, Cheese, Vegetable, fruit, or fruit baskets, etc....
We Deliver!
Call us Now!
Marie Buiting 984-2873 or **Kenda tePate 984-0051**

record classifieds

VISA

Classified Advertising Deadline 1 pm Tuesday. Phone orders by Visa or Prepaid only. Call 448-2321. $4.00 + GST Minimum for 20 words. Extra Words 20¢ each.

BIRTH

BEATON

Ron and Irene are excited to announce the arrival of their first child Talia Hulda Helen. Talia was born on Fri., November 7 at 10:50am, weighing 6 lb. 3 oz. Special thanks to nurses at Riverside Hospital and Dr. Wolfish. Proud great-grandparents are Hulda Koenig and Ralph Palmer. Proud grandparents are Steve & Lottie Honti and Thomas & Lois Beaton.

17

GEERTSMA

We are very pleased to announce the birth of our son, Mitchell Homer who arrived Mon., October 20, 1997 at 11:56pm, weighing 6 lb. 3/4oz. Grandparents are Homer & Teena Geertsma. Special thanks to family for their help, gifts and flowers and to friends for the same. Also, thanks to the Ottawa Civic Hospital for their excellent care.

Dickie & Tracy Geertsma
17stf

MASTERSON

Paul, Sylvie and big brother Nicholas are happy to announce the arrival of Mark Grant Masterson. Mark was born November 25 at 4:23pm, weighing 8 lb. 11 oz. Proud grandparents are Yvon & Gisele Lafleur and Theresa Masterson. Special thanks to Dr. Rosenquist, Dr. Steele and the wonderful maternity staff at W.D.M.H.

17

IN MEMORIAM

IN MEMORIAM

PRESLEY - In loving memory of a dear father, Willard, who passed away December 4, 1980.
We won't forget the way you smiled,
The things you used to say,
The many things you did for us,
In your own and loving way,
Of all that life has given us,
And all that's left to do,
We never had a better life,
Than the time we had with you.

Always remembered
Junior & Sheila
17

IN MEMORIAM

PRESLEY - In loving memory of a dear father, Willard, who passed away December 4, 1980.
Till memory fades and life departs,
You live forever in my heart.

Always remembered
Wayne
17

IN MEMORIAM

McBAIN - In loving memory of my beloved husband, Vincent, on December 1995.
Oh happy hours we once enjoyed
How sweet their memories still
But death has bought a loneliness
The world can never fill.

Miss you
Love Theresa
17

IN MEMORIAM

McBAIN, Vincent - December 4, 1995.
It's been two years since you left us,
You remain in our thoughts during the day,
And we see you in our dreams at night,
You're still a big part of our lives,
We love you!

Love
Sherry & Amber
17

IN MEMORIAM

BYERS - In loving memory of our dear parents, Robert Alexander who passed away May 26, 1949 and Annie Mae (Wagner) who passed away December 8, 1978.
When we cease to think of you
It will be when God has called us too.

Love Your Family
Loretta, Jessie, Iva, Wallace,
David, Beulah & Families
17stf

IN MEMORIAM

ROBERTSON - In loving memory of our dear parents, Violet (October 1992) and Clair (December 1996).
Never more than a thought away,
Quietly remembered every day,
No need for words except to say still loved and missed in every way.

Sadly missed & always
remembered by your children
Lynn, Ann, Arden & Families
17

FREE

FREE PUPPIES to good home. Chow and Black Lab mixed. Phone 984-2262.

17

FREE TO GOOD HOME - Golden Lab mix, fixed, 1 yr. old, house trained, good with kids. Phone 448-2092.

17stf

FREE PUPPIES - Husky/Shepherd mix, 5 weeks old. To good home. Call 989-1385, leave message.

16stfc

CARD OF THANKS

CARD OF THANKS

We, the family of the late Edna Beckstead, wish to acknowledge, with warmest heartfelt thanks, the many kindnesses offered to Mom and to us, over Mom's hospital stay and beyond her passing. The persons too numerous to mention, but we are ever so grateful for every single one. We hope each of you involved will take your helping of well deserved thanks and praise. We always took comfort in knowing our Mom shared in a real exchange of love in her life. We now know that comfort was so very valid. Thanks to each of you. You make our world a better place in which to live. God bless each of you!

17

CARD OF THANKS

We want to take this opportunity to thank our family, relatives, friends and neighbors for the cards and gifts. You made it a great 50th anniversary celebration party for us. We will always treasure it. Thanks again.

Harold & Eileen Sharkey
17

AUCTION SALES

LAND AUCTION
SAT., DEC. 6
11 A.M.

1 mile west of Goldfield Road or 1 mile east of Stormont, Dundas boundary on Hwy. 43 at 14317.

40 acres more or less of excellent quality crop land. Sold subject to reserve bid. TERMS: $10,000 certified cheque down, day of sale. Made payable to Blair Auction Service. Balance due when deed is received. PROP.: Ray & Lana Larson 984-2072.

AUCTIONEER
Murray Blair
346-5568

17-1

DISPERSAL SALE
FRI., DEC. 12
12 NOON
for Delho Holsteins
Crysler, Ont.
at Hugh Fawcett Auctions
south side of Winchester Village

50 reg. Holsteins sell purebred, classified, ODHIC tested B.V.P. vacc. R.H.A. 207-201-209 B.C.A. This is one of the top herds in the area being sold this year. The herd has won many production and Stormont County show awards. They are sired by and bred to the top proven sires. Official catalogues available. Also selling 25 head milking herd for John Stanton, Mallorytown all stages of lactation. DEC. CONSIGNMENT SALE FOLLOWS. Some top fresh and springing cows offered including high producers and show potential 2 yr. olds. for consignments or information contact:

SALE MANAGER
Hugh Fawcett Auctions Inc.
Winchester, Ont.
613-774-3363
Barn 774-1369

18-2

Advertising Pays

DURA SHIELD RUST PROTECTION

Automotive Rust Protection That Works

No Drip!

Authorized Dura Shield Dealer

BBL BRANNEN BUSLINES LTD.

66 Main St.
Chesterville - 448-3325



BREAKFAST WITH SANTA

Sun., Dec. 7
Berwick
Community Hall
9:00am-12 noon

Santa will be there to hand out goodies at **10:30am**

Come for breakfast
Sponsored by
Berwick Recreation

DAVID BROWN CONSTRUCTION LTD.



Portable Toilet Rentals
- Daily, Weekly, Monthly
- Construction Sites - Special Events
- Customer Pick-Up Discount
- Modern Polyethylene Units
- Mobile Sanitation Trailers
- Washbasins

Septic Tank Pumping
Residential - Commercial
Installation - Repairs
AFTER HOURS EMERGENCY
930-9502

INGLESIDE - 537-2255 • CORNWALL - 938-2536

PETRO-CANADA®

Upper Canada Fuels
A Marketer of Petro-Canada Products
Distributeur de produits Petro-Canada

- Top Quality Petro-Canada

Diesel, Gasoline, Lubricants
• Furnace & Stove Oil • Automatic Delivery
• Sales and service of oil-fired furnaces and water heaters

GLEN DROPPO
Sales Representative
for your home and farm needs
serving the Chesterville area
For all your home comfort and agricultural needs, call Glen at **774-2405** or the office at **225-0700.**

BUDGET PLAN AVAILABLE

SMYTH'S APPLE ORCHARD
~In Historic Dundela~
Large variety of
APPLES
CIDER
GIFT CERTIFICATES
• Stocking Stuffers • Sparkling Apple Juice • Fruit Spreads • Chutneys and Pickles • Chocolate Covered Apples and Apple Patties • Apple Corers • Apple Giftware • Apple Peelers
Bring in this ad for
15% off
Cortland apples
GIFT BASKETS
Ready Made or Made-to-order
BETWEEN DIXON'S CORNERS AND WILLIAMSBURG
AT DUNDELA ON COUNTY RD. 18
Open 8 am-dark, 7 days a week 'til April **652-2477**

THANK YOU

Dear Relatives & Special Friends:

"Words cannot express our feelings!" The love & caring that was shown on our 25th Candle-Light Anniversary Party held at Porto Bello in Cornwall.: The heartfelt & kind words that which were performed by song, music, skits & poetry that was specially sung & written in our honor. The telegrams, phone calls & best wishes that were sent prior to and during our evening, from friends, our church families and communities, touched us in a special way. A big thank you to all whom took part in the evening program and also helped out with different responsibilities. The gifts, cards, and our get-away weekend package were wonderful and really appreciated.

A special thank you, to Mom McIntosh for her loving support over the years and her contribution of the beautiful anniversary cakes. Also Mom & Dad MacDonald for their special flower arrangement, that added to the beauty of the room. The greatest thank you and appreciation, goes to our wonderful children Cheryl & Christopher. It was because of your love and hard work that made this evening a great success and very special to us. God gave us a special blessing, when he gave us children like you!. The memories of this evening will be held close to our hearts forever.

With All Our Love & Gratitude,
Malcom & Bonnie MacDonald

Auction Sale
Saturday, Dec. 6
at 10:00 am
RIDEAU AUCTIONS INC.
Corner of Hwy. 31 at Hwy. 43, Winchester

New brass items: Large quantity of new brass, wire and candle products; flower vases; office accessories; coasters; candle holders; wine collars; napkin rings; trays; service pieces...

New items: Picture frames; bookends; candle holders; umbrella stands; napkin holders; back rests; cassette holders; pot holders; CD holders...

Office equipment: Mag desks; tables; boardroom table; fax machines; color monitors; computer printers; lateral file cabinets; office chairs; Sharp photocopier 7100; Sharp photocopier 721; Ricoh photocopier 3010; Mita photocopier 213; computers...

Miscellaneous: Black & Decker grinder; Makita sabre saw; industrial vac...

PLUS MANY MORE ITEMS TOO NUMEROUS TO MENTION

(Viewing: Friday, December 5, 1997)
TERMS: CASH, VISA, MASTERCARD, INTERAC

RIDEAU AUCTIONS INC.
WINCHESTER, ONTARIO
1-613-774-2735

Annual Horse Drawn Sleigh Ride
Saturday
December 20th
6:30 p.m. - 8:30 p.m.
from **Chez Mercedes Gift Shop**
Finch (beside Finch Pizzeria)
Proceeds to the Burtenshaw Childrens Education Fund

FULL-TIME ALL THE TIME
RE/MAX®
metro-city realty ltd.
Telephone 737-7200

Alan LaPierre
448-3306
Take it to the MAX...

FULL MLS SERVICE AT COMPETITIVE RATES



COUNTRY SPLENDOR ON 3 FORESTED ACRES, sunken living room, bay window, Euro-kitchen, dining area, 3 bedrooms, rec room, new 1997 oil furnace. Double carport.



NESTLED ON 1.47 ACRES, all-brick bungalow, eat-in kitchen, formal dining, living room with patio doors to deck, 2 baths, main floor laundry. Immediate possession.



IMMACULATE BUNGALOW ...4 appliances, gas he... air, double carport, paved drive... immediate possession. Don't miss this one.

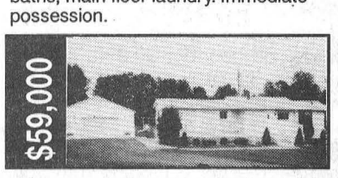

FIRST-TIME BUYERS DELIGHT, living room with patio doors to deck, family area with wood stove, porch, double insulated heated garage with workshop. All on 1.80 acres.

BUY OR SELL WITH CONFIDENCE • CALL ALAN, 448-3306

CRYSLER RESIDENCE

AROUND THE CLOCK CARE AND SUPERVISION



Established since 1980

- Free Transportation
- Supervised Medication
- Home Cooked Meals & Snacks
- Church Services
- Free Parking
- Social Activities
- Doctor Visitations
- Housekeeping & Laundry

We are the friendly Residential Care Home where caring and well-being are our priorities.

WHY SETTLE FOR LESS THAN 24 HOUR CARE?

Call now for your Free Consultation or Come Visit Us

5 Concession Road East, P.O. Box 89
Crysler, Ontario K0A 1R0
(613) 987-5562

record classifieds

VISA

Classified Advertising Deadline 1 pm Tuesday. Phone orders by Visa or Prepaid only. Call 448-2321. $4.00 + GST Minimum for 20 words. Extra Words 20¢ each.

XMAS SPACE LEFT
Ottawa Departures
El Pueblito Cancun.....$1470.
Bahia del Sol P. Vallarta..$1189.
Both all inclusive
Cuba Gariola Coral.....$1299.
3 meals daily/Varadero
Taxes extra/Limited space
Call 543-2133 Morrisburg
448-3714 Chesterville
THOM TRAVEL
Reg. #2430849

TOWN & COUNTRY TANNING
Where the sun shines all year long
984-2050
Located at Karen's TV & Appl.
Hwy 43W, Finch
Gift Certificates available

TronData! Systems
Supplier of Computers and Computer Accessories
Richard Kelly
President
15 Dickinson Drive,
Ingleside, Ontario
K0C 1M0
Ph: (613) 537-8344
Res: (613) 537-8743
Fax: (613) 537-9439
e-mail: tron@glen-net .ca

TOWNSHIP OF OSNABRUCK
P.O. Box 340
Ingleside, Ontario K0C 1M0
Tel.: (613) 537-2362 Fax: (613) 537-8113

NOTICE
Regular Council meeting
for December, 1997 will be
Monday, December 15, 1997
Public Is Welcome To Attend
Please note, the Township Office
will be closed **December 23**
to January 1, 1998 inclusive.

DMC Carpentry
R.R. #3, Crysler, Ont. K0A 1R0
987-2058
Renovations, Additions, Doors, Windows, Decks, Siding, and more.
SEAMLESS EAVESTROUGH
Darren Chambers

ATTENTION

NEEDED
Holstein purebred in grade 1st calf heifers fresh one week to one month.

WANTED
Holstein Heifers bred 5-8 months - ***Also Open Heifers of all ages.***
Call Jason Maloney
613-937-3338

BK
BRUCE R. KERR
INSURANCE AND INVESTMENTS
BRUCE R. KERR
Insurance & Investments
456 Main St. E., Winchester
Tel. 774-2456 bkerrins@istar.ca
• NO FEE INVESTING •
1 yr. 4.45% 3 yrs. 5.05% 5 yrs. 5.75%
*Some minimums apply. Rates subject to change.
LIFE • DISABILITY • GROUP INSURANCE • GICs • MUTUAL FUNDS
Serving the area for over 15 years
Hours: Mon.-Fri. 9 am-5 pm; evenings and Saturdays by appointment

Bruce R. Kerr
DEPOSIT BROKERS

CHURCH DIRECTORY



NATIONSIDE PENTECOSTAL CHURCH
13 Albert St.
CHESTERVILLE
Pastor: Rev. Harold J. Morden
Assistant Pastor: Tim Beech
448-2084
SUNDAY, December 7, 1997
10:00 A.M. Sunday School
11:00 A.M. Communion Service
Message: "The Man Who Died Too Young"
Wed. 7:00 P.M. Family Night
- Adult Bible Study
- Kids For Christ (Ages4-12)
- Nursery (Ages 3 & under)
Dec. 5 6:30 P.M. Church Family Christmas Banquet with the Stringers, from Ottawa.
Dec. 10 7:00 P.M. Kids for Christ Christmas Concert and Family Night Fellowship
Affiliated with the Pentecostal Assemblies of Canada
May 1998

HARMONY COMMUNITY CHURCH
Evangelical Missionary Church
Hwy 31 & Ormond Road
774-5170
Pastor:Rev. Bruce North
SUNDAY, December 7, 1997
Super Church for Ages 1 - 12
10:30 A.M. Children's Special *with Guests Bonnie and Jerry Wallace*
Wed. 7:30 P.M. Bible Study
Difference Makers Together!
December 1997

PRESBYTERIAN CHURCH
Morewood &
ST. ANDREW'S - Chesterville
Pastor: Rev. Bert de Bruijn
448-1304
SUNDAY, December 7, 1997
Second Advent Sunday
MOREWOOD
11:00 A.M. Sunday Worship Nursery & Sunday School
Sat. Dec. 6 10:00 A.M. Choir
Wed. Dec. 10 10:00 A.M. Combined meeting and Christmas Service Ladies Adi Society and Women's Missionary Society
CHESTERVILLE
Celebration of the Lord's Supper
9:25 A.M. Sunday Worship
Nursery & Sunday School
Tues 9:30 A.M. Women's Bible Study "Coffee Break", toddlers' "Story Hour" and Nursery.
Tues. Dec. 9 6:30 P.M. Senior Choir
Tues 7:30 P.M. Life in the Spirit Seminar in the Manse
Wed. 7:00 P.M. Choir at U.C.
Thur. 7:00 P.M. Prayer & Bible Study, 34 Seniors Apts. Water Street
Fri. 6:30 P.M. Kids Club
NOTE for December 5, 12 & 19
Fri. 7:00 P.M. Youth Group
COME EXPECTING LEAVE REJOICING
May 1998

UNITED CHURCHES
CHESTERVILLE - MOREWOOD
Minister: Rev. Roy Harwood
SUNDAY, December 7, 1997
9:30 A.M. - MOREWOOD
11:00 A.M. - CHESTERVILLE
Everyone Welcome
July 1997

ST. LUKE'S - KNOX PRESBYTERIAN CHURCH
FINCH
Interim Moderator
Rev. Bert de Bruijn 448-3813
SUNDAY, December 7, 1997
11:00 A.M. - Morning Worship & Sunday School Classes
Special Guest Speaker: Mitch McVeigh
WMS ADVENT CAROL SERVICE
Sunday, December 7 - 7:30 P.M.
Special Guests "Harmony Six"
Everyone Welcome!
December. 1997

ST. MARY'S CATHOLIC CHURCH
CHESTERVILLE
448-3262
SUNDAY, December 7, 1997
MASSES
Saturday: 5:30 P.M.
Sunday: 9:00 A.M. & 11:00 A.M.
January 1998

DUNBAR PRESBYTERIAN CHURCH
DUNBAR
Rev. Gregory W. Blatch
Organist: Mrs. Marjorie Thom
SUNDAY, December 7, 1997
9:30 A.M. Sunday Service
Everyone Welcome!
May 1998

CHRISTIAN REFORMED CHURCH
WILLIAMSBURG
Rev. George Rowaan
448-2351
SUNDAY December 7, 1997
Second Sunday of Advent
9:30 A.M.
"Waiting For The Lord"
Psalm 130
Sunday School for all Children ages 3-12
7:30 P.M.
"His Name Is Jesus"
Matthew 1: 18-24
Pastor Rowaan at both services
Child care available
Please join us for worship
Friday, December 12, 1997
2:00 P.M. Dutch Language Carol Sing
May 1998

DISCOVERY BIBLE FELLOWSHIP
Rev. Andre Lauzon
774-0721
Your teenagers are our priority.
Meeting at the Winchester Public School
SUNDAY, December 7, 1997
9:30 A.M. - Worship Service
For more information 774-0721 or Box 264, Winchester, Ont., K0C 2K0
Friendly, Caring, Accepting
January 1998

THE ANGLICAN PARISH OF WINCHESTER, CHESTERVILLE, CRYSLER AND SOUTH MOUNTAIN
Rev. Robert Assaly
774-2236
2nd Sunday of Advent
SUNDAY, December 7, 1997
8:00 A.M. - Chesterville
11:15 A.M. - Winchester
9:30 A.M>- South Mountain
July 1997


Xmas Trees
available from
Gerald Faubert
98 College St.
Chesterville
448-3307
• Scotch Pine
• Spruce
• Fur Trees
New This Year

THANKS
To those who participated in Moonlight Madness
You enjoyed the savings.
We appreciated the support.
AL-MOR and THE BROOKSLYN

This year make it a family outing
Choose and cut your own tree at
Forever Green Acres
Open Sat., Dec. 6 to Dec. 24
County Road 3 - 2 miles west of Inkerman
(between Inkerman & South Mountain)
Open Monday to Friday 1pm-4:30pm
Saturday & Sunday 9am-4:30pm
826-0608
Christmas Draw
Enter with each tree purchase to qualify to win our Christmas Stocking (value approx. $200)

Happy Holidays from Ian & Kelly Fawcett & Family

JUMPIN' JACK'S
Licenced Restaurant
Corner of Hwy 43 & Cty Rd. 7
(Dunbar Rd.) Chesterville
FRIDAY NIGHT is PASTA NIGHT
in the *Julianna Room*
New selections each week!
SATURDAY NIGHT
join your friends or family for our HIP OF BEEF
$8.95
Jumpin' Jack's soon to Open in Morewood
The adventure in good eating continues

CHESTERVILLE HOTEL
Main & Queen
448-3299
HOME BASE
ADULT BAR
Exotic Dancers
Pool Table & Satellite T.V.
Wed. to Sat.
4pm until 1am
HOME BASE
SPORTS BAR
(Separate from Adult Bar)
Tues. to Sat.
4pm until closing
Pool Table
Darts Every Thurs. at 7pm
Juke Box • Satellite T.V.

Wantok Maintenance Training Centre
in co-operation with
Human Resources Development Canada
Offers a 36-week pre-apprenticeship training program to assist unemployed individuals to make the transition into the workplace and gainful employment in the truck/trailer and diesel equipment maintenance field.

Start date:	December 8, 1997 (no classes during Christmas break)
Location:	Hwy. 2 between Iroquois and Morrisburg
Requirements:	Employment Insurance recipients Social Assistance recipients Unemployed persons who have had a claim for benefits within the last 36 months Grade 10 education

For more information call **613-652-1080** (Rick)
Fax: 613-652-2111
or your local employment support centre

MOVIES AT KAREN'S T.V. & APPLIANCES
1Km West of Finch • 984-2050
NEW RELEASES ($3.00 tax incl.) Arriving every Tuesday
George of the Jungle • Speed 2 • Operation Condor • Men In Black • Trial and Error • Free Willy 3 • Gone Fishin' • Face/Off • Beauty and the Beast • Jurassic Park: Lost World
Reservations Welcome!
Open 7 Days a Week

EVERYDAY PHOTO SPECIAL
PHOTO SPECIAL!
2nd set of prints FREE!
COLOR PRINT FILM ONLY
SIZES 110, 126, 35mm Full Frame, & DISC (Excluding Stretch 35)
with each roll of color print film brought in for developing!
Kodak Colorwatch System
- Photofinishing Everyday Low Prices -
12 Exposure - $6.99 24 Exposure - $11.99
15 Exposure - $8.99 36 Exposure - $15.99
Seaway Valley Pharmacy
Chesterville - 448-2492



Helmer – Herweyer

Scott Helmer and Angela Herweyer were united in marriage on Sat., Sept. 27, 1997 at the Russell United Church. Angela is the daughter of Len and Lena Herweyer of Russell and Scott is the son of Don and Linda Helmer of Winchester. The couple honeymooned in Jamaica and now reside in Ottawa. They would like to thank everyone who helped to make their wedding day special.

Santa Is On His Way

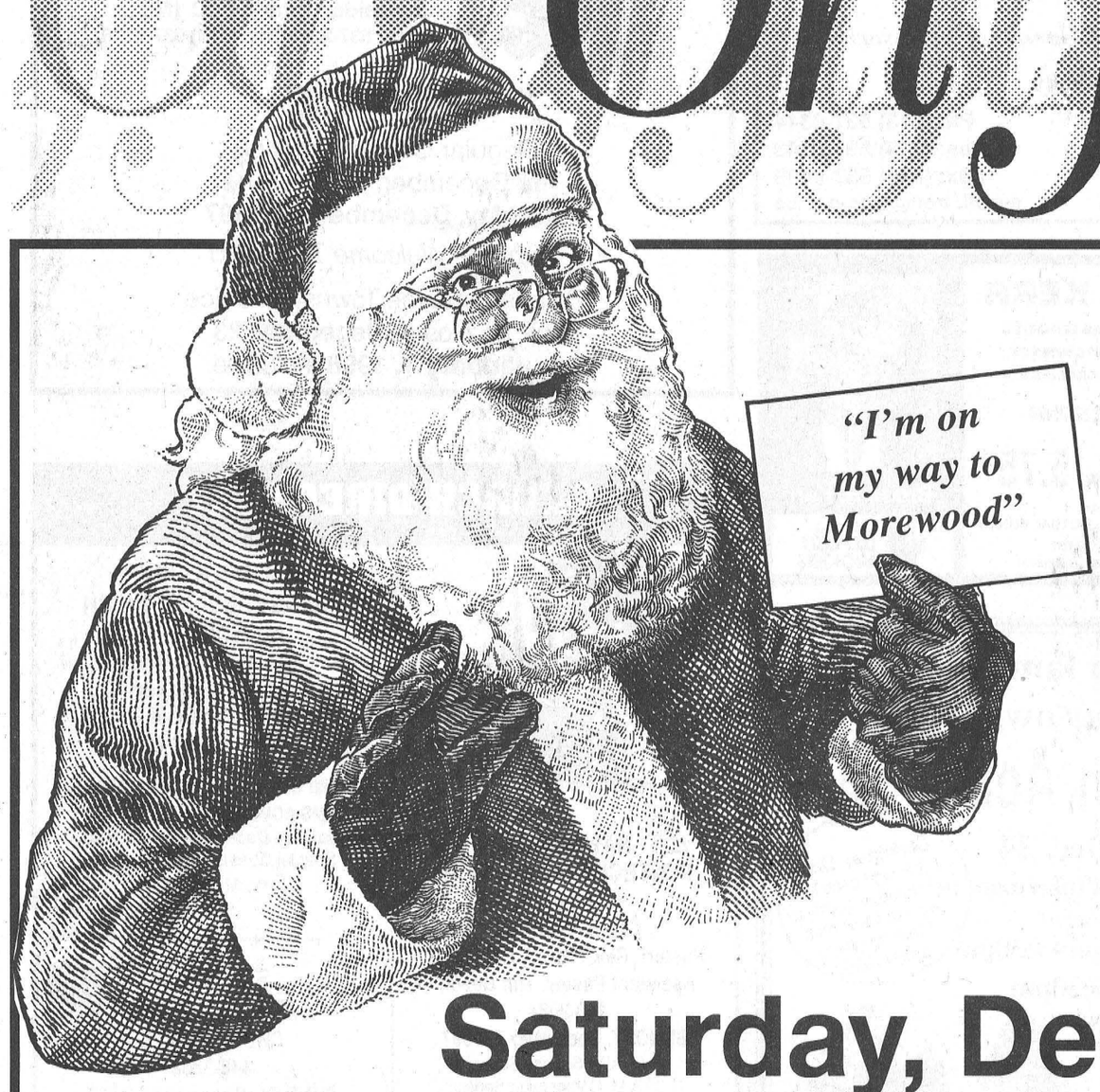

Morewood Christmas Parade

Saturday, December 6/97

Parade begins at 1:00pm

Floats to assemble on Ralph Street at 12:30pm
Trophy and Prizes to be presented to the best floats
Everyone is welcome! Come out & join in the fun.



Fundraiser for Morewood United Church, Saturday, December 6
in conjunction with the parade starts at 11:30pm at the Morewood R.A. Centre.
Enjoy homemade soup, hot dogs & pie.

Everyone In The Community Is Urged To Join In On The Fun And To Come Out To Meet Your Neighbours.

Let's Promote A Close And Caring Community For Our Children And Ourselves.

Morewood Recreation Association

DUKE DALE FARMS

Wagon & Sleigh Rides Available For Weddings & Family Gatherings

Morewood • 448-3497

GUILDCREST HOMES

Call or Visit our Model Court in
Morewood, Ont.
613-448-1190
Open 7 Days A Week - 11am - 5pm or by appointment

Morewood Lucky Dollar

Check out our Weekly Specials!
Post Office * Loto 649 Centre
and Sports Select
Movie Rentals • Full Line of Groceries
Morewood • 448-2257

MOREWOOD TOWING AND BAKER CONFECTIONARY

Morewood - 448-2635

Trailer Sales & Service
We carry all you need to repair or build your own trailer!
Custom Built Trailers
Heavy Truck Repairs & Safeties
GILLES WELDING & REPAIRS
(613) 448-1855
20 Mill St., Morewood, Ont.

GARRY Munro
Plumbing & Heating Ltd.
Chesterville, Ont.
613-448-3659

Yes We Buy Cars For Cash
AKCENT MOTOR SALES
WINCHESTER, ONT.
We're Out To Earn Your Business
USED CAR & TRUCK CENTRE
Great Selection • Great Prices • All Makes & Models • Lease to Own
Bus.: 774-0718 Res.: 448-3590 DEREK TAYLOR

WINCHESTER TOWNSHIP incorporated 1859
Township of Winchester

Arden Carruthers
Water Transport
• Filling of pools, wells, cisterns, etc.
• Storage & trailer rentals
• Licenced local & long distance moving and storage
Morewood 448-3091

TONY VAN GURP
GENERAL CARPENTRY
Additions • Renovations • Rec Rooms
Decks • Drywall • T-Bar Ceilings
Office Renovations
R.R.3
CHESTERVILLE, ONT.
K0C 1H0
(613) 448-3249

CLAUDE'S
Manufacturing & Upholstery Reg'd.
Expert workmanship with over 45 years combined experience
107 Main St., Morewood
448-2233

The Chesterville Record

Publicize your upcoming events/games, scores or hot players, phone or fax
Sports Editor
Phone: 448-2321 Fax: 448-3260

Sports

This Week
Novice B Demons win 10th of season against Cornwall.
Please see page 18.

Back-to-back victories a first for Vipers this year

LONG SAULT - The Vipers may be over the hump.

Half way through the 1997-98 EOJCHL season, they recorded their first back-to-back wins on the weekend, moving them out of a tie for last place in the seven-team loop and into sole possession of sixth following wins Saturday night at home over the St. Isidore Eagles and Sunday afternoon in Casselman over the Stars.

The Vipers have bolstered their line-up with the signing of ex-Char-Lan Rebel Chris Roy and the move paid off as they built a 4-2 lead over the Eagles through the first two periods and then played them even throughout the third to win 7-5 Saturday night.

On Sunday afternoon they built a 2-1 lead over the first two periods and then exploded for four in the third to tarnish the high-flying Stars 6-1.

The weekend sweep leaves the Vipers with three wins and a single point from on an overtime loss in 17 games. They are a game ahead of the Vankleek Hill Cougars, 7-2 losers to the Russell Thunder Friday night.

Vipers 7 - Eagles 5

Captain Chris Proulx scored three goals, including two on the powerplay in the second, as the Vipers got their second win of the season, Saturday night.

Kris Campbell had a four point night, scoring the game's first goal only 12 seconds after the opening face-off, and assisting on three others.

Adam Vachon made it 2-0 at 12:19, from Mark Laferriere and Jason Cholette while St. Isidore's Robin Blanchard was off for hooking, but the Eagles' Steve Seguin came back with a pair of extra-man goals in the final six minutes to knot it at two at the end of one.

Proulx got the Vipers' second powerplay goal at 10:03 of the second, from Campbell, and he got Long Sault's third powerplay goal less than a minute and a half later, from Lee Charlebois and Pascal Decoeur.

Decoeur made it 5-2, unassisted, just before the halfway mark of the third, and Proulx got his third, from Myles McPhail and Campbell 1:15 later, just over a minute after St. Isidore's Dominic Brazeau brought the Eagles to within three. Nicholas Ranger and Mathieu Cusson brought the Eagles to within a goal but Cholette put an end to their comeback hopes when he scored from Campbell with 1:40 left in the game.

Vipers 6 - Stars 1

Tim Waldroff led the Vipers' attack Sunday afternoon in Casselman with three goals and an assist. Proulx kept up his scoring pace with a pair and an assist.

Proulx opened the scoring with 6:29 left in the first, from Decoeur and Waldroff, as the Vipers led 1-0 after one.

Gaudreault tied it for the Stars 1:20 into the second but Waldroff got the first of his natural hat trick with 3:32 remaining in the period, from Charlebois and Proulx, as Long Sault took back a lead that they never relinquished.

Waldroff made it 3-1 2:38 into the third, from Charlebois and Jason Leduc, and he got his third, unassisted, with 13:21 left.

Proulx got Long Sault's fifth just past the midway mark, from Lance Conroy and Decoeur, and Jamie Laframboise closed out the scoring with 53 seconds left in the game. Proulx got the assist.

Viper Trails

Gisele Proulx was the winner of the Subway Puck Chuck contest in Long Sault Saturday night. Tickets for the Vipers Christmas draw, to be held Sat., Dec. 13, are now on sale. Long Sault's next home game is Saturday night when they host the Russell Thunder.

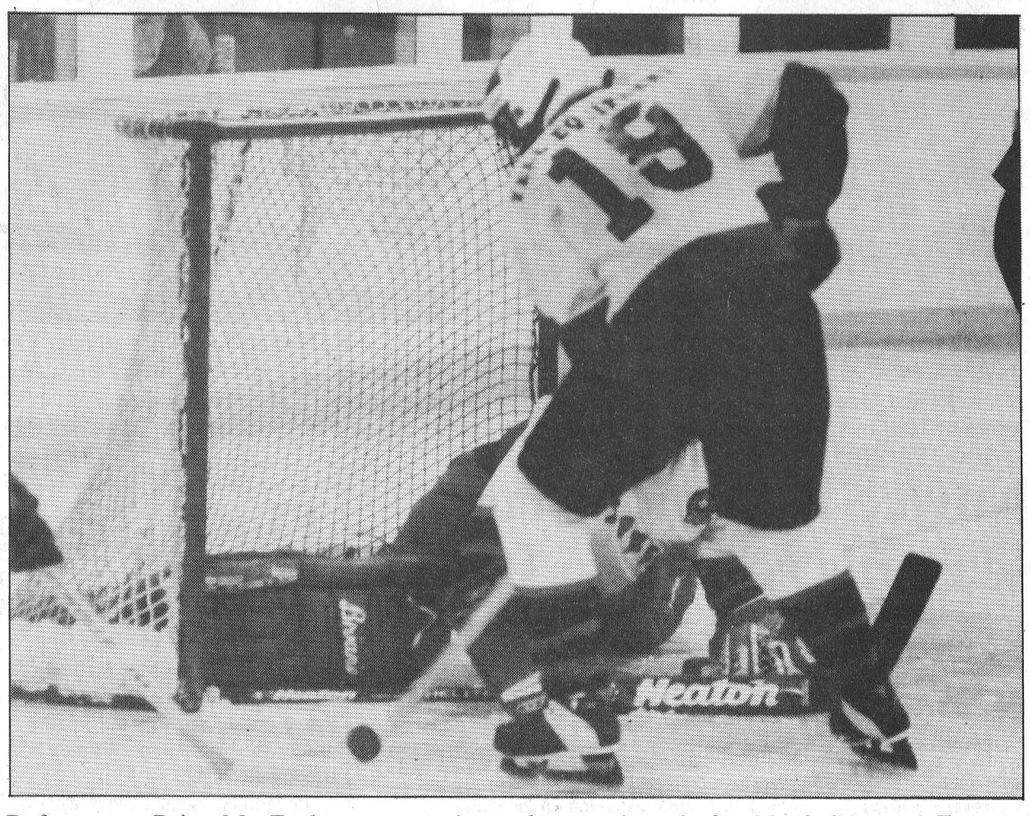

Defenceman Brian MacEachern sweeps in to clear a rebound after North Stormont Express goaltender Jason Bright stopped this shot by Russell Thunder's Alf Phillepin during last Thursday night's EOJCHL game in Finch. The Express scored two third-period goals to edge the Thunder 4-3 and record their sixth win of the season. This Thursday night the Express host the first-place Rockland Nationals and they reach the halfway point of the season Friday night when they travel to Russell.

Express come from behind for second straight victory

FINCH - An 11-day layoff didn't hurt the North Stormont Express at all as they picked up their second straight EOJCHL victory, 4-3 over the Russell Thunder last Thursday, night in their first game since Sun., Nov..16.

The win leaves the Express with 13 points in 13 games on a record of six wins, six losses and a point from an overtime shootout loss as they near the midway point of the season.

They trail Russell by two points and St. Isidore by three and hold two games in hand over each team.

The win was the second time in two games that the Express have come from behind to register a victory and they did it with a goal in the second and a pair in the third after trailing 2-1 coming out of the first period.

Russell captain Nathan Menard staked the visitors to a 1-0 lead on the first of his two goals, with 8:06 left in the first, from Matt Annis and Jeff Hawkins made it 2-0 from David Bertrand and Nick Gualtieri.

Captain Julien Benoit finally got the Express on the board with his sixth of the season with 3:59 left in the period. Eric Bourgeois got the assist.

James Rolland evened it with 48 seconds left in the second. Benoit had the assist.

Menard put the Thunder back into the lead, scoring an unassisted shorthanded goal at 14;09 of the third, just seven seconds after Gualtieri went off for roughing, but Bourgeois drew the Express even just short of the midway mark, from Peter Azzie, and Mike Reimer got the winner with 8:11 left in the game. Azzie and J.F. Gagne drew the assists.

Reimer's goal was his team-high eighth of the season.

Express Checkout

The Express host the Rockland Nationals at 8 Thursday night and on Friday night they travel to Russell to meet the Thunder. Game time at the Kinnaird Arena is 8:30.

Bantam III Demons take two of three league games

The North Dundas Bantam C Demons won two of three UCMHL regular season games last week, rebounding from a 7-6 loss to Smiths Falls Nov. 23 to humble Brockville 7-3 Nov. 29 and triple Brockville 6-2 the following night.

Smiths Falls came back with two goals in the final six minutes to eke out the 7-6 in Chesterville Nov. 23.

Smiths Falls led 3-2 coming out of the first but ND outscored the visitors 3-2 in the middle frame to tie the game at five going into the third. Jason Klassen gave the Demons a 6-5 lead with 6:22 to go in the game but Smiths Falls tied it at 5:52 and Ryan Haskins got he winner with 4:46 remaining.

scoring for North Dundas were Tyler Brown with two goals and an assist; Derek Murdoch with three assists; Aaron Kelly with a goal and an assist; Danny Pelkey with a goal; Jason Vingerhoeds with a goal and an assist, and Philip Hansma and Tyler Hoy, each with an assist. Klassen also had an assist.

Demons 7 - Kemptville 3

Murdoch scored a natural hat trick in a span of 3:52 in t eh first period as ND led 4-1 after one and 7-2 after two.

Pelkey opened the scoring at 13:03 from Klassen and Kemptville came back to tie it only eight seconds later before Murdoch went to work. He scored at 4:02 from Brown and Kelly, at 1:57 unassisted and at 0:10 from Brown.

Hoy made it 5-1 at 13:54 of the second, from Klassen; Kelly upped it to 6-1, from Pelkey at 14:41 and Murdoch got his fourth of the game, from Brown, with 7:37 left on the second period clock. Danny Phillips got the first of his pair for Kemptville 19 seconds later and he scored the only goal of the third.

ND 6 - Brockville 2

The Demons got four third-period goals to break a 2-2 deadlock and skate to the 6-2 win Sunday night in Chesterville.

Kelly led the ND attack with three goals, including two in the third. He also had an assist on the night.

Kelly opened the scoring at 6:22 of the first from Klassen and Philip Hansma and Brodie Spratt scored with just four seconds remaining in the period, from Brown and Klassen, to make it 2-0 ND after one.

Brockville came back with the only goals of the middle frame, Jessie Milks scoring at 10:58 and Greg Given tying it with just 28 seconds left in the period.

Kelly got the winner at 10:03 of the third, from Hansma and Murdoch, and ND opened the floodgates with three more in the final eight and three-quarter minutes. Klassen scored at 8:44 from Brown and Brendan Flowers, Brown made it 5-2 at 3:31 from Spratt and Kelly and Kelly closed out the scoring with 38 seconds left in the game, from Wayne Hyarides.

Hawks close out "Never-ember"

The Winchester Hawks closed out the month of November on a sour note, dropping back-to-back games in Rideau-St. Lawrence Junior B Hockey League action.

On Sunday afternoon in Alexandria, the Hawks missed a chance to gain ground on the St. Lawrence Division leading Glens by dropping a 7-3 decision.

At home on Friday night, the Char-Lan Rebels dominated Winchester by a 5-1 margin.

The Hawks have a record of 14-7 for 28 points and trail Alexandria by eight points as the season nears its midway point.

Against Char-Lan, Winchester scored the only goal of the first period as division scoring leader Ryan Nichol connected at the 11:17-mark.

Char-Lan struck for three quick goals in the opening minutes of period two to grab a 3-1 lead.

Jean Greggain found the net twice while Jonah Leroux added a single goal during the brief scoring outburst.

Goals by Doug Ferguson and Kevin O'Farrell in the first two minutes of the third period wrapped up the victory for the Rebels.

Referee Luc Comtois handed out 15 minors and two 10-minute misconducts to the Rebels. Winchester picked up 11 minor penalties.

On Sunday afternoon in Alexandria, the Hawks battled back briefly against the Glens, but ended up on the wrong end of a 7-3 score.

Alexandria led 3-1 after 20 minutes as Patrick Burroughs, Kurt MacSweyn and Nicholas Besner on a penalty-shot replied for the Glens.

Jeff Leonard scored for the Hawks.

Winchester started the second period with a flurry, connecting for goals by Eric Nadeau and Sylvain Favreau in the opening 1:05 to tie the game at 3-3.

Yves Ruest restored the Glens' advantage with two goals seven minutes apart, chasing Hawks' starting goalie Anthony Calhoun.

Besner struck for his second with just under five minutes to play in the middle frame, providing the home team with a comfortable three-goal cushion heading into the dressing room.

Besner completed his hat-trick midway through period three.

Referee Mike Spencer handed out 12 minors, one major, one game misconduct and one 10-minute misconduct to the Hawks. The Glens received 12 minors along with a major and a game misconduct.

This weekend, the Hawks look to rebound with a home game against cellar-dwelling Morrisburg on Saturday night at 7:15 p.m. On Sunday, the Hawks travel west along Highway 43 to meet Kemptville in a 7:30 p.m. start.

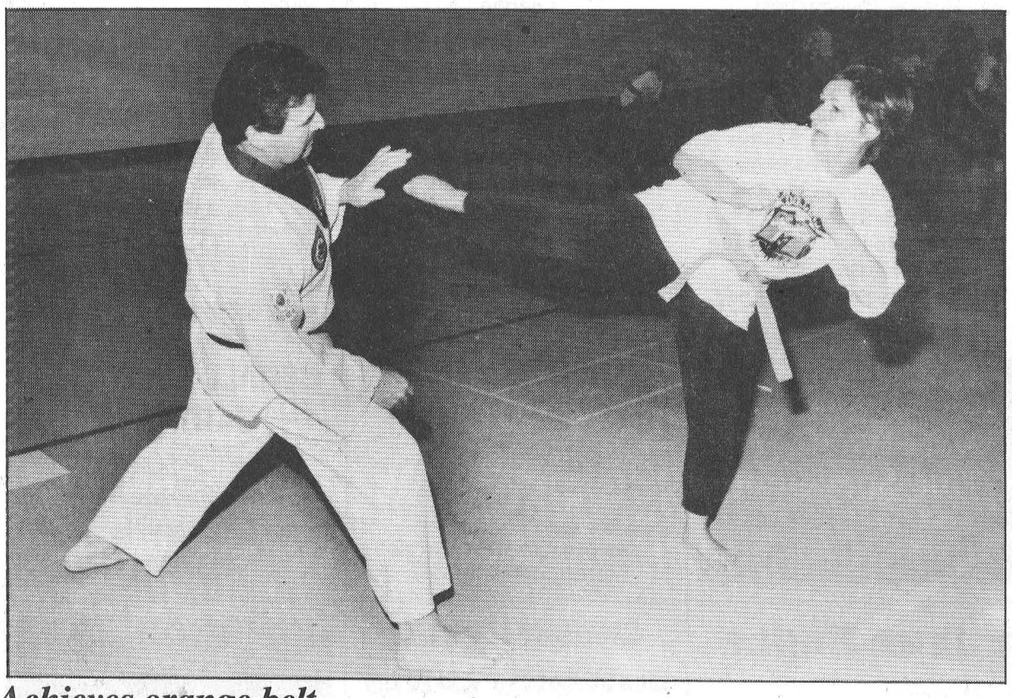

Achieves orange belt

Ginette Hansma of Winchester Springs spars with instructor Mike Lecuyer of the Maple Rige Tae Kwon Do Club, demonstrating the form that recently tled o her achieving her orange belt status. Hansma, a member of the club for just over a year, was tested Nov. 19 and in reaching the orange belt level, she has caught up with her daughter, Melanie, also a Maple Ridge club member.

Demons, Perth in battle of front-runners

PERTH - Wow, what a game! Clash of the "Titans" or was it a playoff preview? The ND Pee Wee I Demons met the Blue Wings here for the first time in UCMHL regular season play. It was the Demons' 10th game. Both teams were the leaders in their respective East and West Divisions after eight games.

With sticks rattling like sabres in front of the Wings' netminder, the Demons' Josh McLean foiled the goalie midway in the first period. Justin Morozuk earned the assist on his chance to score milliseconds before Josh. The Demons held the Wings scoreless in the first period.

The Demons continued to hold the opposition at bay until the 10:29 mark in the second period on a goal by the Wings' captain. With 42 seconds left in the period Fady Mahfouz scored on a set up by Nik Paas and Josh McLean.

The tempo of play changed for the Wings in the third period and while they were short-handed picked up their second tying goal on a scuffle in front of the Demons' crease. The third Demons' goal came on a power play goal by Paas assisted by McLean with 8:59 remaining in the period. While the Demons were on the offensive the Wings intercepted a pass to the Demons' defense and went in to score on a breakaway. That tied the game at three apiece and it stayed tied for the last five minutes of play. Both teams added a point to their standings in the 3-3 draw.

Demons' goalies Chris Currie and Adam Sylvester stopped 33 Perth shots and the Demons' offense hit the Wings' goaler 23 times.



Captain James Kirkwood had two goals to lead the ND Novice B Demons to a 4-1 win over Cornwall in Upper Canada Minor Hockey League action in Winchester Monday night. Kirkwood just missed on this play from close in front but Cornwall netminder Pat Quenneville smothered the shot despite being partially screened by defenceman Cory Piché (9). The win was the Demons' 10th in 11 league games and avenges an earlier season loss to Cornwall. The Novice Demons are off to Pembroke for the Silver Stick Tournament this weekend.

Novice B Demons run season's record to 10-1

WINCHESTER - Goaltenders Tyson Volks and Chad Kennedy stopped 16 of the 17 shots sent their way as the North Dundas Novice B Demons dumped visiting Cornwall 4-1 in a UCMHL regular season game here Monday night.

captain James Kirkwood led North Dundas to its 10th win in 11 league games with two goals as the Demons gained revenge on Cornwall, who had handed them their only loss of the season.

The teams started slowly, playing through a scoreless first period. ND was sluggish after a week's layoff but gradually took over the game and started to dominate after Kirkwood broke the ice at 9:26 of the second from Trent Scott and Dean Moore.

Travis Froats made it 2-0, from Mat Simms and Moore at 8:28 of the third and Kirkwood extended the lead to 3-0 when eh scored from Scott with 6:12 left in the contest. Simms got ND's final goal, with 4:22 to play, from Froats and Tyler Fawcett.

Brook DiGiosa spoiled ND's shutout bid when he scored unassisted late in the game.

Cornwall had the game's only penalty.

The Novice Demons are off to Pembroke this weekend to take part in the Silver Stick Tournament.

Mega tournament

NDMHA spokesman Tom Kirkwood said this week that things are falling together well for the association's Mega Tournament scheduled for Jan. 2, 3, and 4.

Teams are filling up the divisions although there are still some spots open in what promises to be a memorable event.

Finch strengthens hold on FWBL lead

FINCH - Finch won its eighth game of the season Monday night, edging second-place R.C. Heagle 3-1 to strengthen its hold in first place in the finch Women's Broomball league.

In Monday night's other game, third-place Crysler and the last-place Seaway Hawks played to a scoreless draw.

Finch 3 - Heagle 1

Sandy Marcellus gave Heagle a 1-0 lead when she scored at 18:00 of the first from Diana Ferguson and Amanda Bilmer but Connie MacLean tied it for the league leaders with 2:07 to play in the period. Anita Byvelds drew the assist.

Barb Canham scored the winner at 18:00 of the second from Wendy Shaver and Cindy Brown go the insurance goal two minutes later from Vicki Tait.

Crysler 0 - Hawks 0

Sylvie Laurin stopped everything sent at the Crysler net and Darlene McGimpsey was equally unbeatable at the Hawks' end as the tie left the two teams separated by one point in the league standings. Crysler had two powerplay opportunities and the Hawks had the man advantage on one occasion.

Finch Women's Broomball League
Standings as of December 1

	W	L	Tie	OT	Pts
Finch	8	1	0	1	17
RC Heagle	5	4	0	0	10
Crysler	1	5	3	2	7
Seaway Hawks	1	5	3	1	6

(**OT** - Team losing in overtime receives **one** point.)

Pin Tales

Wed. Afternoon Ladies - High Single, Pat Monast 330; High Triple, Pat Monast 701. **Team Standings** - Kathy 54; Muriel 48; Marion 43; Verle 33.

Les Copains - Men's High Single, François 296; Men's High Triple, François 696. Ladies' High Single, Louise Hamel 250; Ladies' High Triple, Louise Hamel 691. **Team Standings** - François 53; Daniel 44; Pierre 41; André 41; Gilles 39; Johnny 37.

Monday Nite Men's - High Single, Mike Glaude 323; High Triple, Mike Glaude 897; High Average, Mike Glaude 248. **Team Standings** - Stingers 64; A-Team 55; Alley Rats 46; Seniors 45; Country Boy's 41; Raiders 36.

Community - Men's High Single, Henry Herfkens 267; Men's High Triple, Joel Verdurmen 644. Ladies' High Single, Pat Monast 234; Ladies' High Triple, Pat Monast 610. **Team Standings** - Pat Monast 50; Danny Schuner 44; Sharol Bowman 42; Joel Verdurmen 37; Paul Stewart 32; Andrew Geertsma 26.

Avonmore - Men's High Single, Hugh MacDougall 233; Men's High Triple, Hugh MacDougall 567. Ladies' High Single, Iva Bush 232; Ladies' High Triple, Beulah Riley 638. **Team Standings** - Noel Racine 123.5; Elwood Thompson 118.5; Beulah Riley 117.5; Iva Bush 114.5; Viola MacRae 110.5; Hugh MacDougall 108.5.

Matilda - Men's High Single, Bill Leclair 253; Men's High Triple, Jim Cooper 658. Ladies' High Single, Rita Cooper 248; Ladies' High Triple, Rita Cooper 708. **Team Standings** - Andrew Leyton 50; Doris Tinkler 47; Glenn Pashak 39; Archie Mellan 36; Doug French 32; Holly Plumb 28.

Finch Mixed - Men's High Single, Noel Lalonde 318; Men's High Triple, Noel Lalonde 699. Ladies' High Single, Gail Shaver 285; Ladies' High Triple, Dianne Hoogeveen 705. **Team Standings** - Eliminators 49; No Names 45; Kick Butt 41; Gal Pals 36; Screwballs 34; 4 & 1/2 26.

Crysler Club 60 - Men's High Single, Rolland Benoit 221; Men's High Triple, Rolland Benoit 607. Ladies' High Single, Mercedes Godard 205; Ladies' High Triple, Yolande Leduc 569.

Defenders - Men's High Single, Kenneth Barkley 268; Men's High Triple, Arnie Hakvoort 665. Ladies' High Single, Hilda Elliott 249; Ladies High Triple, Hilda Elliott 674. **Team Standings** - Kenny's 60; Cathy's 58; Oswald 42; Bertha's 41; Debbie's 34; Joel's 29.

Winchester Odd Couples - Men's High Single, Jack Joustra 260; Men's High Triple, Dave Tattersall 628. Ladies' High Single, Brenda Pringle 244; Ladies' High Triple, Brenda Pringle 641. **Team Standings** - Dave 41; Kerry 38; Joe 30; Jack 30.

North Stormont Ladies - High Single, Marilyn Simpson 210; High Triple, Virley Edwards 552. **Team Standings** - Shelagh 82.5; Helen 74; Rae 73.5; Elaine 70.

Busy Matrons - High Single, Rita Cooper 245; High Triple, Rita Cooper 642. **Team Standings** - Christine 46; Mary 40; Sharon 38; Rita 32; Marguerite 30; Helene 30.

Busy Matrons - High Single, Rita Cooper 284; High Triple, Rita Cooper 675. **Team Standings** - Christine 48; Sharon 44; Mary 42; Rita 38; Marguerite 36; Helene 32.

Williamsburg Mixed - Men's High Single, Garry Hutt 287; Men's High Triple, Garry Hutt 742. Ladies' High Single, Anita Plante 232; Ladies' High Triple, Anita Plante 617. **Team Standings** - Big Rascals 53; Gutterballs 46; Little Rascals 43; Cindy's Cyclones 42; Rednecks 40; Glow Worms 40.

Riverside Rollers - Men's High Single, Brian Casselman 300; Men's High Triple, Brian Casselman 702. Ladies' High Single, Liz Spiller 260; Ladies' High Triple, Liz Spiller 645. **Team Standings** - The Lagers 55; Frank's Fools 44; Wildcats 42; Smirle's Pearls 40; The Philbutts 35; The Doozers 34.

YBC Pee Wee - Boy's High Single, Taylor Barkley 130; Boy's High Double, Taylor Barkley 212. Girl's High Single, Andrea Hudson 104; Girl's High Double, Courtney Ferguson 196. **Team Standings** - Gutterballs 37; Flintstones 35.

YBC Bantam - Boy's High Single, Kenny Byvelds 176; Boy's High Double, Kenny Byvelds 310. Girl's High Single, Alicia Hunt 175; Girl's High Double, Julie Hummel 283. **Team Standings** - Alley Bats 115.5; Rug Rats 114; Dinki Dino's 113.5; TV Shots 106; Pinheads 104.5; Heat-Volts 104; River Rats 102; Winners 97.5.

YBC Junior - Boy's High Single, Adam Sanders 282; Boy's High Triple, Adam Sanders 688. Girl's High Single, Tonya Spiller 176; Girl's High Triple, Tonya Spiller 501. **Team Standings** - Airheads 177.5; Pin Pals 170.5; Rippin Rollers 145.5; Strikers 142.5; Gutterballs 134; Cougars 124.5; Losers 114.5.

YBC Senior - Boy's High Single, Derek Auger 236; Boy's High Triple, Derek Auger 614. Girl's High Single, Terri Gibeault 148; Girl's High Triple, Terri Gibeault 400. **Team Standings** - Derek +2; Scott 0; Terri -1; Alex -2; Jeff -6.

Eastern Ontario Junior C Hockey League
Unofficial Standings as of December 1

	GP	W	L	Tie	Pts
Rockland Nationals	14	12	2	0	24
Casselman Stars	14	10	4	0	20
St. Isidore Eagles	15	7	6	2	16
Russell Thunder	16	7	8	1	15
North Stormont Express	13	6	6	1	13
Long Sault Vipers	17	3	13	1	7
Vankleek Hill Cougars	16	2	13	1	5

(**Tie** - Team losing in overtime receives **one** point.)

SPORTS CALENDAR

EOJCHL
Thurs., Dec. 4 - 8 p.m.
North Stormont Express host Rockland Nationals
Fri., Dec. 5
8:30 p.m.
Russell Thunder host North Stormont Express
Sat., Dec. 6 - 8 p.m.
Long Sault Vipers host Russell Thunder
Thurs., Dec. 11 - 8 p.m.
North Stormont Express host St. Isidore Eagles
North Stormont Intermediate Hockey League
Fri., Dec. 5
8 p.m. - Chesterville vs. Long Sault
9:30 p.m. - Avonmore vs. Berwick
Sun., Dec. 7
7:30 p.m. - Long Sault vs. Avonmore
Chesterville Town Hockey League
Wed., Dec. 3
Green vs. Black
Wed., Dec. 10
Green vs. Red
EOJBHL
Sat., Dec. 6 - 7:15 p.m.
Winchester Hawks host Morrisburg Lions

Call 448-2321 or fax 448-3260 for free sports calendar listing.

BDO DUNWOODY
CHARTERED ACCOUNTANTS
Our Winchester office offers a full range of services in areas of:
• Financial Statement Preparation • Computer Installation and Training
• Personal Tax Returns and Planning • Goods and Services Tax Consulting
475 Main St., Winchester, Ont. K0C 2K0
Tel.: (613) 774-2854 • 1-800-268-0019

Dr. Steve M. Zajacz and Associates
DENTISTRY
We provide the following services for children and adults:
• Preventive • Root Canal Therapy
• Crown & Bridge • Orthodontics
• Surgery • Dentures
We Welcome New Patients!
For an appointment please call
448-3389

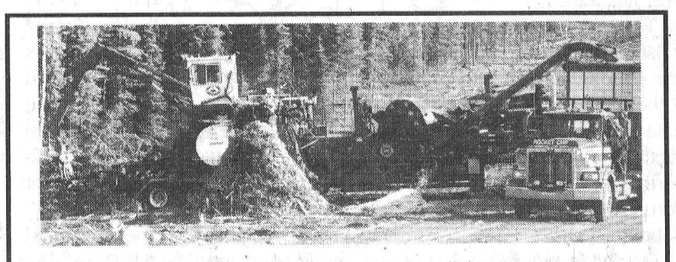
FIREWOOD FOR SALE
16' up to 20' hardwood
Minimum order of 12 bush cords
JMJ Inc. Papineauville
Daniel St. Jean
613-632-6018
SYLVICULTURE & EXPLOITATION FORESTIÈRE Inc.

Maxville Farm Machinery Ltd.
Your authorized dealer in Eastern Ontario Representing
Kverneland Ploughs & Silawrappers
DION Forage Boxes & Blowers
NEW HOLLAND Tractors & Farm Equipment
Ezee-On Cultivators & Discs
Farm King Grain Cleaners & Augers
MS Sprayer
Brillion Seeders & Cultivators
PRONOVOST Sila Tuber & Snowblowers
ALLIED Front end loaders
We are located to serve your Agricultural needs at
2508 Highland Road South
Maxville (613)527-2834 (613)527-2703 fax

NEIL FLEGG CARTAGE
SAND • GRAVEL • TOP SOIL
TRUCK & BACKHOE RENTALS
LICENCED SEPTIC BED INSTALLATIONS
NEWINGTON - 984-2513

KNAPP'S BODY SHOP
Personal Service • Low Prices
FREE ESTIMATES
Located on the Rae Road, 4 miles east of Winchester
R.R.4, Winchester
613-774-5992
"Let us "transform" your car!

SULLIVAN BROS.
(1950)
House moving • Basements • Septic tank installation • Crushed stone
• Fill • Top Soil • Sand • Hy-Hoe
• Backhoe • Dozer • Dumptruck
448-2332 - 448-3410

ROGER SALMON MASONRY CONTRACTOR
BLOCKS • STONE • BRICK • CEMENT WORK
TOP SOIL • SAND • GRAVEL
Backhoe • Bulldozer • Dump Trucks
LICENCED SEPTIC SYSTEM INSTALLATION
R.R. 1
CHESTERVILLE 448-3683

D's COLLISION CENTER
Car Rental/Loaner Available
24 Hour Towing Arranged
Bus.: (613) 774-2733
1-800-663-9264
Res.: (613) 448-2688
Fax: (613) 774-0407
P.O. Box 948, DAWLEY DRIVE
JUST OFF HWY. 31/43 BY-PASS
WINCHESTER, ONT. K0C 2K0

You Can Rent This Space For $6.50 per week

DOUG MERKLEY EXCAVATING
• Licenced Septic System Installation
• Licenced to handle Non-hazardous material
• Pitrun, sand, topsoil
• Backhoe, Hyhoe
• Dump truck rental
• Dump trailer rental
• Hauling dried grain
• Dozer rental
Heavy Equipment Float Rental
Morewood - 448-3597

GERALD STEWART CARTAGE
• TOP SOIL
• Truck & Backhoe Rental
Chesterville
448-3221

BOYD CHRYSLER JEEP EAGLE
AUTO BODY REPAIR
Winchester - (613) 774-2520
(Fax - (613) 774-2264)
Serving You Since 1936
Mopar Genuine Parts
Chrysler Five Star Service

CHESTERVILLE BOWLING LANES
Public Bowling
Saturday Afternoon & Evening
• Sunday Afternoon
448-3535

You Can Rent This Space For $6.50 per week

Ouelette makes sure everything's just Aces for Black in CTHL

Everything came up Aces for Black against Red in Chesterville Town Hockey League here last Wednesday night as Black registered its second win of the season, 8-6, against the front-running Dawgs.

The Aces have discovered how to make the Dogs come to heel as their only two wins of the year have come at the expense of first-place Red, whose only losses have been at the hands of the Aces.

Jason Ouelette led the Aces' assault with four goals and Tim Freeland, despite the zero on his sweater, notched two goals and had three assists for a five-point night as Black built a 6-2 lead after one and outlasted Red's attempted second half rally.

Black jumped into a 2-0 lead with Ouelette getting his first of the night at 24:04, from Freeland and Kevin Williams, and Freeland getting his first at 17:39, from Bill Griffith and Darcy Roberts. Jerold Boulanger cut the Black lead in half at 17:10, from Scott Francis, but Black got three in a four-minute span in the last half of the period to take a healthy lead into the second.

Scoring for Black in their flurry were Ouelette, at 7:09 from Brent Barkley and Randy McLeod, Freeland unassisted at 4:30, Roberts from Freeland at 3:54 and Ouelette at 3:11 from Roberts and Freeland.

Rod Casselman got one of the back for Red, scoring at 3:37 from Andy Carkner and Bobby Clarke.

Ouelette upped it to 7-2 at 28:13 of the second, from Griffith and Freeland, and the Dawgs got four in row to draw them to within one before Grant Williams slammed the door on the them with his unassisted goal with 5:13 to play.

Scoring for Red in the second were Clarke from John Mackler and Ray Sherrer, Boulanger, unassisted, Sherrer from Clarke and Sandy Johnson, unassisted.

This Week

This Wednesday night's game at the FairDome sees Black take on second-place Green.

Canucks, Grumpy's tied for NSIHL lead

FINCH - Chesterville Canucks have moved into a share of first place with Grumpy's Sports Bar of Long Sault after dumping the Grumpsters 5-0 in North Stormont Intermediate Hockey League action Friday night. Grumpy's, which held a one-point lead for first in the four-team loop going into the weekend, tied Berwick 6-6 in Sunday night's game.

In the other game Friday night the Berwick Bull Dogs doubled the Avonmore Aces 8-4.

Canucks 5 - Grumpy's 0

The Canucks moved briefly into sole possession of first place Friday night getting goals from five players.

Bob Deleavey opened the scoring with 8:44 left in the first half, from Derek Holmes and Kent Young, and Jeff Hare made it 2-0 two minutes later, from Hare and Kris Young.

Chris VanBridger made it -0 for the Canucks at 16:18 of the second, from Deleavey and Kent Young, who made it 4-0 at 12:24, from Kris Young and VanBridger.

Holmes closed out the scoring at 11:11 from Deleavey and Kent Young.

Bull Dogs 8 - Aces 4

John Grady and Rod Casselman each scored twice to lead Berwick to the victory in Friday night's other game.

Berwick did most of their damage in the first, taking a 6-2 lead into the second half.

The Dawgs ran up a 6-0 lead on goals by Grady, Casselman's pair, Tim Ouderkirk, Kevin Villeneuve and Chris Leroux before Ed Dewitt got Avonmore on the board with 1:43 remaining in the half. Chris Lefebvre got the Aces' second 30 seconds later.

Chad Brownlee scored at 17:49 of the second to make it 7-2 for the Dawgs and Grady closed out the Berwick scoring at 2:01.

Dewitt got his second and third of the game at 4:18 and 1:44.

Grumpy's 6 - Dawgs 6

Josh Gowsell led Grumpy's with five goals Sunday night but Berwick's Brownlee scored with 3:26 remaining to draw the Bull Dogs even and prevent Long Sault from regaining sole possession of first.

The teams skated to a 2-2 draw after one. Berwick's Ouderkirk scored the first two of his three on the night in the first half and Gowsell replied with a pair for Grumpy's.

Berwick went out in front 5-2 with three goals in the first half of the second. Scoring were McLean, Ouderkirk and Quaile. Long Sault came back to tie it on Gowsell's third and fourth and a Shawn Lalonde's goal and then went ahead when Gowsell got his fifth with 6:44 left. Brownlee scored from Quaile and McLean with 3:26 remaining.

This week

Chesterville and Long Sault face each other in another battle for first place at 8 Friday night and in the second game Avonmore faces Berwick. On Sunday night it's Avonmore facing Long Sault. Game time is 7:30.

1997/98 Junior "C" Hockey Club
North Stormont Express

	GA	G	A	Pts
Darryl Burns	3	0	0	0
Trevor Moore	13	0	2	2
Terry Tillaart	5	2	0	1
Mark Plamer	11	0	0	0
Jason Yelle	11	2	4	6
J.F. Gagne	13	5	4	9
Scott Coleman	7	0	1	1
Mike Kilroy	4	0	4	4
James Rolland	13	9	7	16
David Lavictoire	12	1	2	3
Leo Bedard	13	5	4	9
Shane Walsh	11	0	0	0
Eric Bourgeois	13	7	7	14
Julien Benoit "C"	13	6	8	14
Ian Henderson "A"	4	2	3	5
Chris Coleman	13	1	1	2
Brian MacEachern	13	0	2	2
Peter Azzie	11	3	10	13
Robert Desormeaux	11	2	1	3
Mike Reimer	12	8	12	20
Jason Bright	6	0	0	0
Shawn Pyke	3	0	1	1

Standings for Sun., Nov. 30/97
Rideau - St. Lawrence Jr. "B" Hockey League

Rideau Division

	GP	W	L	T	F	A	Pts
Westport Rideaus	18	11	6	1	103	74	24
Gananoque Islanders	21	9	8	4	91	87	23
South Grenville Rangers	20	7	10	3	90	92	21
Brockville Tikis	21	7	10	4	115	120	20
Athens Aeros	22	2	18	2	84	155	8

St. Lawrence Division

	GP	W	L	T	F	A	Pts
Alexandria Glens	22	14	4	4	125	89	36
Winchester Hawks	21	14	7	0	127	102	28
Char-Lan Rebels	21	11	7	3	93	68	28
Kemptville 73's	21	12	9	0	110	95	25
Morrisburg Lions	22	5	15	2	83	133	16

Teams losing in overtime or shootout receive 1 point.

Results

Wed., Nov. 26	Athens	7	at	Brockville	6 - SO
Thurs., Nov. 27	Gananoque	8	at	Athens	5
Fri., Nov. 28	Brockville	5	at	Westport	6
	Char-Lan	6	at	Winchester	2
	Alexandria	5	at	Morrisburg	6 - SO
Sat., Nov. 29	Westport	at		South Grenville - postponed	
	Kemptville	2	at	Char-Lan	8
Sun., Nov. 30	South Grenville	2	at	Gananoque	8
	Winchester	3	at	Alexandria	7
	Morrisburg	2	at	Kemptville	6

Scoring Leaders as of Thurs., Nov. 27/97

Rideau Division	Team	G	A	Pts
Justin Ellis	Bro	19	20	39
Derek Layng	Bro	14	21	35
Steve Sled	West	14	18	32
Robert Coon	West	12	19	31
A.J. Howe	Bro	15	14	29
Chris Ferguson	Bro	10	19	29
Bill Palmer	Ath	14	14	28
Ryan Vivian	West	9	19	28
Dallas Wood	SG	9	15	24
Travis Nelson	SG	11	12	23
St. Lawrence Division	**Team**	**G**	**A**	**Pts**
Ryan Nichols	Win	22	24	46
Eric Savard	Win	13	25	38
Dave Weagle	KV	13	22	35
Yves Ruest	Alex	24	10	34
Jeff Leonard	Win	17	15	32
Nick Besner	Alex	12	18	30
Stephane Loyer	Alex	16	13	29
Josh Dixon	KV	13	15	28
Kurt MacSweyn	Alex	9	19	28
Ghislain Valade	Alex	11	15	26
Marc Menard	Alex	8	18	26



CLASSIFIED MARKETPLACE

"Advertise Across Ontario or Across the Country"

BUSINESS OPPS.

GOVERNMENT FUNDS. Government assistance programs information available. For your new or existing business. Take advantage of the government grants and loans. Call 1-800-915-3615.

CHRISTIAN FRANCHISE. Huge earning potential servicing the explosive Christian market with today's technology. Home based. Full training and support. Call 1-800-663-7326.

INTERNET EXPLOSION! $186 BILLION by 2000! Revolutionary system. Seize it! Apply now for the world's fastest growing INTERNET Franchise. Investment required. 888-678-7588.

FORTUNES MADE AS INFORMATION BROKER. Canada's fastest growing franchise. No inventory. No staff. Low overhead. Computer generates income 24 hours per day. 1-888-889-1010.

THE FUTURE has arrived in Canada! Surf the Internet from your TV. Join this prosperous business. This is your chance to be Financially Free! 1-800-988-7600 or 1-360-992-0868 collect.

COLLECT CASH. Coke, Pepsi, Hostess, M&M, Cadbury, etc. Restock established unique vendors in your area. No selling, full-time, part-time. Minimum investment $13,980. 1-800-546-2799 (24 hours). Member B.B.B.

GREAT CANADIAN Dollar Store franchise opportunity. $65,000. - $70,000. investment (including stock). P.O. Box 825, Duncan, BC, V9L 3Y2. 250-748-1090. Fax 250-748-5096. Mr. Duchesnay: Ontario/Quebec phone 1-888-829-0521.

CAREER TRAINING

CHOOSE YOUR CAREER/start your own business. Earn an international diploma/A.I.N.S. offers over 100 home study programs. Alternative health, counselling, self-improvement, nutrition, new age, business, sports, Beauty, writing. Free Prospectus 1-888-516-1212 - (z).http://www.tains.com. We have a career for you!

BOOKKEEPING AND INCOME TAX COURSES! Learn Income Tax Preparation and Bookkeeping by correspondence. Earn your certificate now. For FREE brochures, no obligation, U & R Tax Schools, 1345 Pembina Hwy., Winnipeg, Manitoba, R3T 2B6. 1-800-665-5144, over 20 years of tax training experience.

FOR SALE

SAWMILL $4895 SAW LOGS INTO BOARDS, planks, beams. Large capacity. Best sawmill value anywhere. Free information 1-800-566-6899. Norwood Sawmills, R.R 2, Kilworthy, Ontario P0E 1G0.

$ATTENTION STUDENTS$ Make a lot of money selling Christmas chocolate bars. New products available. Nothing to pay in advance. Fast delivery 1-800-383-3589.

HELP WANTED

MILLWRIGHTS, WELDER/FITTERS, SUPERVISORS (Experienced) Required for full time positions. Good wages, medical/dental benefits. 20 minutes west of Toronto Airport. Please fax resume to: 519-853-5707.

LEGAL SERVICES

LEGAL ADVICE, ONTARIO LAWYER, 1-900-561-5888, $50. for 15 minutes maximum. Hours: Tuesday-Saturday, 5pm-12 Midnight, Tuesday special $50 for 30 minutes. Assault victims compensation, Evictions, Child Support, Court documents.

MEDICAL

HIP/KNEE REPLACEMENTS, Cardiovascular/Neurosurgery. Top American facilities. Travel assistance, package rates. University of Virginia (Toronto office). (800)211-8850, e-mail: mrcinc@interlog.com.

STEEL BUILDINGS

STEEL BUILDINGS...Final Clearance. Construction and Leasing available. 20 x 14 x 30 $3,688.00. 25 x 14 x 30 $3,988.00. 30 x 14 x 40 $5,944.00. 40 x 60 $9,688.00. 40 x 80 $12,244.00. 50 x 100 $21,566.00. 60 x 120 $28,900.00. Others. Pioneer 1-800-668-5422.

FUTURE STEEL BUILDINGS. Factory Direct Fall Liquidation on all Models. Save 25-30% off regular prices. Call today for a free estimate. 1-800-668-8653 ext. 536.

VACATION/TRAVEL

GULF-FRONT VACATION PARADISE. Panama City Beach, Florida. Luxurious 1,2,3 bedroom suites, indoor heated pool, tennis and more. Snowbird activities, extended stay discounts. 1-800-874-8823.

CLUB PARADISE. North America's largest clothing optional/nudist report at Paradise Lake just North of Tampa. Condos, hotel rooms/suites, pools, bars, etc. 800-237-2226 www.paradise-lakes.com

• It's Affordable • It's Fast • It's Easy • One Bill Does It All
• Northern Ontario $76 • Eastern Ontario $138
• Western Ontario $130 • Central Ontario $134 • All Ontario $390
• National Packages Available • Call this paper for details!

BUSINESS & PROFESSIONAL DIRECTORY

David Brown Construction Ltd.
EXCAVATING & EQUIPMENT RENTALS
SCREENED TOPSOIL & SAND
GRAVEL=FILL-QUARRY STONE
Ingleside 537-2255
Cornwall 938-2536

Irwin Supply (Cornwall) Ltd.
HONDA FOURTRAX FOREMAN 400
• Honda Motorcycles & A.T.V.'s
• Honda Power Equipment
• Yamaha Motorcycles
701 ROSEMOUNT
CORNWALL 933-4600

DISCOUNT CARPET SALES
938-0735
421 FOURTH ST., WEST
CORNWALL
Ont., K6J 2S7
ART BUCHANAN

SUMMERS
INSURANCE BROKERS INC.
GENERAL INSURANCE
Member Insurance Brokers Association Ontario
WINCHESTER
774-2515 or 774-2519

J's Total Tree Care
Pruning, Deadwooding, Cabling & Bracing, Spraying, Removal
• FULLY INSURED • FREE ESTIMATES
JEREMY LOGTENS
(613) 984-2805
R.R. #1
Berwick, Ont.
K0C 1G0

MONAST BACKHOE & HAULAGE SERVICE LTD.
• Screened Top Soil & Sand
• Sandfill • Pitrun Gravel
• Granular A
Dozer • Hyhoe • Truck • Backhoe Rental
• Licenced Septic Bed Installation
448-2856 Chesterville 448-2168

Good Value Insurance
29 King Street, Chesterville
613-448-3300
SMITH INSURANCE
the co-operators
A Better Place For You™
LIFE • RRSPs • HOME • AUTO • FARM • BUSINESS • GROUP

Armstrong Burner Service
Call Bryant to the rescue!
Bryant Air Conditioners & Bryant Furnaces
GAS • OIL • CENTRA GAS DEALER
Serving Dundas 20 Years
Centra Gas
CALL
24 Hour Service 774-3522 Winchester
FREE ESTIMATES • ASK FOR DWAINE

TOLHURST & MILLER
Barristers & Solicitors
General Practice
Flexible Hours
Maxville
Phone (613) 527-2727 Fax: (613) 527-3329

Brewer's Retail Depot
Now Open
DEPOT STORE HOURS:
Monday - Friday 8am-8pm
Saturday 8am-5pm
To Serve You Better

ANDY'S

512 Main Street
WINCHESTER - 774-2125

FOOD TOWN
PROUD TO BE YOUR NEIGHBOUR

STORE HOURS:
Monday - Friday 8am-9pm;
Saturday 8am-6pm
Sunday 9am-6pm

FRESH MEAT

GUARANTEED OR YOUR MONEY BACK

Cut From Canada A, AA, AAA Grades Beef Chuck
Short Rib or Blade Roast 1.99 lb 4.39kg

Now In-Store
Whole BBQ Chicken 5.99 lb + Tax

Fresh Young Canadian Pork Boneless
Pork Leg Steak 2.49 lb 5.49kg

Cube Style
Lean Stewing Beef 2.49 lb 5.49kg

Fresh (Fillet Removed)
Boneless & Skinless Chicken Breasts 4.99 lb 11.00kg

Shopsy's Regular or Salt Reduced
Sliced Side Bacon 2.49 500g Pkg

Shopsy's "Outside Round" Deli Sliced or Shaved
Corned Beef or Pastrami 3.99 lb 88¢ 100g

Maple Leaf Deli Sliced or Shaved
Honey Ham 4.99 lb 1.10 100g

Clearview "Banquet Style" Deli Sliced or Shaved
Turkey Breast Roast 5.49 lb 1.21 100g

Maple Lodge Deli Sliced or Shaved
Black Forest Style Chicken 2.99 lb 66¢ 100g

Maple Leaf Deli Sliced
Mock Chicken or Mac & Cheese 3.99 lb 88¢ 100g

FRESH PRODUCE

Product of U.S.A.
Romaine Lettuce 99¢ ea

Product of U.S.A., "Florida Grown"
Sunburst Tangerines 79¢ lb 1.74kg

Product of U.S.A.
Spanish "Type" Onions 59¢ lb 1.30kg

Product of Ontario Canada Fancy 3 lb. Bag
McIntosh Apples 1.99 ea.

Product of Ontario Canada No. 1
Green Cabbage 79¢ ea.

Product of U.S.A. "Large Size"
Sweet Potato "Yams" 69¢ lb 1.52kg

~ ~ ~ ~ FRESH STORE SLICED OR SHAVED DELI MEATS (DON'T FORGET OUR SALADS) ~ ~ ~ ~

Bamby 450g Loaf
White Bread 99¢

Dempster's Pkg 6 Assorted Varieties
English Muffins 99¢

DAIRY - FROZEN FOOD

Breyers All Natural 2 Litre Tub Assorted Varieties
Ice Cream 3.99

Sealtest 500ml Carton Half & Half
10% Cream 1.49

Sealtest 250ml Carton 35%
Whipping Cream 1.49

Lactantia 454g Pkg Salted
Butter 2.99

Savarin 170g/200g Pkg Assorted Varieties
Pot Pies 69¢

Somerdale 1kg Bag Asst'd Varieties
French Fries 79¢

Maxwell House 150g - 200g Jar *Assorted Varieties*
Instant Coffee 3.49

Product of U.S.A. "Sunkist"
Seedless Navel Oranges 1.29 doz.

Multi Bloom 6" Pot
Christmas Poinsettia 4.99 ea.

Quaker 325-470g Pkg *"Ready To Serve"* Assorted Varieties
Instant Oatmeal 2.19

Chef Boyardee 425g Tin Assorted Varieties
Pasta 99¢

Cordon Bleu 665g Tin Assorted Varieties
Stews 1.59

GROCERY

Rogers 10kg Pkg
All Purpose Flour 6.99

Allen's 1.36 Litre Tin
Apple Blend 99¢

Our Compliments 500g Pkg
Deluxe Biscuits 3.99

Atlantic 2 Roll Pkg
Paper Towels 99¢

Dep 1 Litre Bottle Assorted Varieties
Shampoo or Conditioner 1.99

Town Club "Sweet Pickled"
Cottage Rolls 2.49 lb 5.49kg

Campbell's 284ml tin
Tomato or Vegetable Soup 2/1.00

Puritan 680g Tin Assorted Varieties
Chili 2.79

Admiral 113g Tin
Cocktail Shrimp 3.69

Campbell's 454g Pkg Assorted Varieties
Frozen Soup 2.99

Brunswick 120g Tin Salad
Crabmeat 2.59

Our Compliments 225g Box Assorted Varieties
Chiplers 1.69

Our Compliments 1 L Carton Premium
Egg Nog 1.49

White Swan *8 Roll Pkg*
Bathroom Tissue 2.99

Ultra Cheer 4 Litre Box
Laundry Detergent 6.49

Springtime Plus 3.6 Litre Jug
Fabric Softener 2.59

Smart Choice 8kg Bag Dry
Dog Food Dinner 5.99

Vital 695 - 700g Tin Assorted Varieties
Cat or Dog Food 79¢

Black Diamond 225g Pkg Assorted Varieties
Cheese Sticks 3/4.99

Sealtest 500ml Tub Assorted Varieties
Sour Cream 99¢

SNACKS - DRINKS

Humpty Dumpty 170g Bag Assorted Varieties
Potato Chips 99¢

Sweet Ripe 3x250ml Tetra Assorted Varieties
Drinks 79¢

Trophy 700g Jar Dry
Roasted Peanuts 4.59

Pop Secret 255g/300g Pkg Microwave
Popcorn 1.99

Mondo 6x236ml Bottles Assorted Varieties
Fruit Squeezers 2/3.59

Pepsi, 7Up or Mountain Dew **Soft Drinks** Assorted Varieties
750ml Bottles + Dep. 69¢ | 24x355ml Tins 5.99

OPEN SUNDAY 9-6

Watch Our Flyer
Specials Valid Until Saturday, December 6/97
We Reserve The Right To Limit Quantities

OPEN SUNDAY 9-6