The Chesterville Record.

VOL. XXI, NO. 21 CHESTERVILLE, ONT., THURSDAY, APRIL 15, 1915. SINGLE COPIES 3c.

THE BANK OF OTTAWA

ESTABLISHED 1874

Head Office : - Ottawa, Canada.

Capital Paid Up - - -	$ 4,000,000
Rest and Undivided Profits -	4,978,299
Total Assets over - - -	50,000,000

Board of Directors :

HON. GEORGE BRYSON, President. JOHN B. FRASER, Vice-President
SIR HENRY N. BATE, DAVID MACLAREN,
RUSSELL BLACKBURN, DENIS MURPHY,
SIR HENRY K. EGAN, HON. SIR GEORGE H. PERLEY,
E. C. WHITNEY.
GEORGE BURN, General Manager.
D. M. FINNIE, Asst-General Manager.
W. DUTHIE, Chief Inspector.

Chesterville Branch. J. G. CRAIG, Manager.

UNION BANK OF CANADA

A Valuable Feature of a Joint Account

opened with the **Union Bank of Canada** in the names of two persons, is that if one dies the family funds are not tied up just when they are likely to be most needed. The survivor can withdraw the money without delay or formality.

Think it over—then open a Joint Account.

Crysler Branch—J. V. Stanley, Acting Manager.
Winchester Branch — J. W. Flett Manager.
CHEESE CHEQUES CASHED HERE.

COUNTER CHECK BOOKS

The Record has the agency in this district for

THE APPLEFORD COUNTER CHECK BOOKS

Look over yont stock, and if you are nearly out drop in and see us, or use the telephone and we will send a representative. Prices on automatic check books are likely to rise on account of scarcity of materials caused by the war, so it will be wise to order now even if you are not needing a new supply immediately.

Dr. S. H. Hutt, D.D.S.

CHESTERVILLE, ONT.

Office: In the Fulton Block.

OVER MOLSONS BANK.

E. H. Marcellus,

M.D., C.M. Physician, Surgeon, &c.

FINCH, ONT.

Lawson & Cass.

W. B. LAWSON, K.C. W. J. M. CASS, B.A.

Barristers, Solicitors Notaries. Conveyancers,

MONEY TO LOAN.

...ton Block. CHESTERVILLE, ONT.

D. A HARRIS

Russell, Ont,

(Successor to the late W. H. Belway)

Fire Insurance Agent.

$50,000 to Loan on first mortgages on good improved farm lands at reasonable rates of interest.

INSURANCE!

If you are looking for the best in Life, Fire or Accident Insurance, call and talk it over.

GEO. ELLIOT, Agent,
Chesterville, Ont.

If the Farmers want Butter Parchment Paper we keep it and can print anything required on it on short notice. Price reasonable.

Married.

CLARKE—JAMIESON — at the Manse, Williamsburg, on Wednesday, April 7th, 1915, by Rev. D. A. Ferguson, B. A., William George, son of William Clarke Esq. to Sarah Ellen Daffodil, daughter of Mrs. William Jamieson, both of Winchester township.

John Wright of Crysler Dead.

Death is surely taking toll of the old inhabitants hereabout this winter and spring. The last to go was John Wright, who was called away on Tuesday, March 30, at the advanced age of 80 years. He was born in the County Down, Ireland, and besides his wife leaves five sons —James and John of Toronto, William of Montreal, Charles of Quebec and Frank of Ottawa; and three daughters—Mrs. G. Laverty and Mrs. B. Baker of Ottawa and Miss Anne at home; also one brother, William Wright of Ottawa and three sisters—Mrs. J. A. Cockburn, Crysler; Mrs. M. Griffith Pittsburg, P. A., and Mrs. Charles Graham, Vancouver, B. C.

The funeral took place on April 1, from his late residence to the Anglican church, where Rev. P. G. Rollit officiated, assisted by Rev. George Wright of Ottawa. The pallbearers were his five sons, and his grandson, Frank Baker of Sherbrooke, Que. Among friends and relatives from a distance present at the funeral were Mr. and Mrs. W. Wright, sr., Mr. and Mrs. B. Baker, Mr. and Mrs. George Leverty and daughter, Edith, George Cockburn and Rev. Wright, Ottawa; Mrs. John Manning, Wales. Very general sympathy goes out to the bereaved family.

Born

BEATTIE—At Greene, Iowa, on April 1, 1915, a son to Mr. and Mrs. Robt. D. Beattie.

Died

DAVIDSON—At Winchester Springs, on Friday, April 9th, 1915, James Davidson, in his 63rd year.

Bitten By a Dog.

Last Thursday evening Mr. Wm. Ballantyne at Colquhoun, was quite severely bitten by a dog. While making a call at Mr. Chas. Marsellis' he attempted to pat the animal which was frisking around his feet, when it sprang up and grabbed his lower lip, cutting it to such an extent that seven stitches were reqiured to close the wound. Although there was no thought of rabies the dog was immediately killed and Mr. Ballantye returned to Montreal Friday evening and no serious consequences are anticipated.

Medals for Entrance.

At a meeting of the Executive of Dunday County Teachers' Institute held recently it was again decided to offer medals for competition at the 1915 Junior High School Entrance Examination. A Gold medal will be awarded to the candidate from village schools who makes the highest aggregate of marks ; and a second Gold medal will be given to the candidate making the highest aggregate among rural candidates.

Acknowledgment of Gift.

Mrs. W. B. Lawson, secretary of the local Red Cross Branch, has received the following acknowledgement of the money forwarded to endow a hospital bed in England. Dear Madam:—The president and executive of the Women's Committee desire me to thank you very heartily for the $50.00 received this morning for a bed to be known as the "Chesterville, Ontario" bed. Please convey our best thanks to those who subscribed.
Your obedient servant, Henrietta L. Wilson, Hon.-Sec y Women's Committee.

Send Us The News.

THE RECORD would like more correspondents in communities from which there has not been regular news items sent. We want THE RECORD to be your paper for your district and we are anxious to print all the news of your district. Stationery, stamped envelopes and THE RECORD will be supplied free to the first one volunteering to regularly send us the news. All copy should reach this office not later than Tuesday evening of each week and must always be signed by the sender, not for publication, but as an evidence of good faith.

Heavy Voltage Saves Cardinal Man s Life.

Cloyd Gladstone of Cardinal while following his duties as lineman for the Hydro Electric Power Commission, working on a pole 40 feet from the ground accidentally struck a wire carrying 25,000 voltage. He was thrown from the pole and in falling struck a guy wire which broke his fall and probably saved his life. He is now in Brockville General Hospital. Death would have resulted had the voltage been less, as it was the shock threw him from the wire instead of holding him fast. Upwards of 50 burns are on Gladstone's hands and arms and it is thought he will lose his right arm and left hand.

Proud of Canadian Exhibit.

Mr. E. L. Droppo of Reno, Nevada, in writing to THE RECORD encloses a clipping from a San Francisco paper referring to the Canadian building at the Panama Exhibition. He adds: —"I take great pride in being able to say that I have visited the building, and it is all that the papers say, and the people of Canada can well be proud of the fact that the building and exhibits are all that any one could wish." The building occupies a space of 70,000 square feet and the exhibits show the resources of Canada from one end to the other, laying particular stress on the opportunites afforded settlers in Canada's wheat country. To entice the visitors to linger in the building it is well equipped with places for rest and comfort. It has cost Canada about $600,000.

The St. Lawrence River is clear of ice and ready for resumption of traffic.

John Travers Lewis, K.C., D.C.L., of Ottawa, a prominent lawyer, is dead

INCORPORATED 1855

THE MOLSONS BANK

CAPITAL AND RESERVE $8,800,000.

92 Branches In Canada

A GENERAL BANKING BUSINESS TRANSACTED

CIRCULAR LETTERS OF CREDIT

BANK MONEY ORDERS

SAVINGS BANK DEPARTMENT

Interest allowed at highest current rate.

G. M. WHITNEY, Manager, Chesterville Branch

Personal

Mrs. Vene Robinson spent Easter Monday in Montreal.

Mr. Sellier of Toronto, was a guest at the manse over Easter.

Mr. and Mrs. J. G. Craig and son spent Easter in Montreal.

Irwin Hilliard, K. C., of Morrisburg, was in town on Tuesday.

Mrs. Howard spent Wednesday in Winchester calling on friends.

Rev. Mr. McLeod of Winchester was a guest at the manse on Thursday.

Mrs. L. A. Zufelt of Kingston, is the guest of her brothers in town.

Miss W. M. Humphries has returned from her holidays in the Royal City.

Mrs. Geo. Parsons of Toronto, has been the guest of her aunt, Mrs. C. B. Rae.

Mr. J. H. Craig of the Bank of Ottawa spent Easter with his parents in Carleton Place.

Mr. Blanchfield of the Bank of Ottawa staff here has been transferred to Winchester.

Mr. Tarlton of the Bank of Ottawa staff, Winchester, has been transferred to the local office.

Miss Teskey and Miss Brain of the High School staff have returned after spending their holidays in Western Ontario.

Mr. and Mrs. Geo. E. Earle of Melvin were guests of the latter's parents, Mr. and Mrs. D. Beattie on Tuesday.

Mr. and Mrs. Johnny McCloskey and Mrs. Frank Oshier spent a couple of days with Mrs. Leland at Wales this week. Mr. Oshier visited friends in Waddington, N.Y.

Bazaar A Success.

The bazaar given by Rev. Father Fleming in aid of St. Mary's church Chesterville, was a decided success, both socially and financially.

On Monday, April 5th, it opened in the Music Hall. The gala apparel portrayed by the artistic drapings and decorations gave the hall a furnishing, which, since its erection, never before presented such a gorgeous appearance. The different booths, the tea-room, and all sales' counters were beautifully constructed, and the inviting appearance appealed to the most fastidious taste.

In the evening a progressive euchre party was held, and was largely attended. Mrs. John King and Mr. Thos. Manley of Chesterville carried off the prizes. A short programme was included, in which the following children took part, singing in their usual manner.

Song—"When I hear the River Shannon, I'm in Ireland once more"—by Roselia, Helen, Gladys and Nora McMahon.

Song—"Pretty Dairy Maids Are We"—by Aileen and Florence Flynn, Rosella, Helen, Gladys and Nora McMahon.

Song—"Stingy Kid"—by M. and D. Flynn.

Mrs. Shiels being accompanist, also Miss Molly Jordan. A dainty luncheon was served both days by the ladies.

On Tuesday the sale of fancy articles and collections on donations continued. In the evening a grand assembly was held, Valentine's Orchestra of Ottawa, furnished their ever-appreciated music. After midnight luncheon the drawing of the various prizes was conducted by Rev. Father Fleming, while Mr. Valentine drew the tickets.

TRINITY METHODIST CHURCH

CHESTERVILLE

Pastor, REV. H. E. WARREN, M. A., B.D.

Subjects for Sunday, April 18, 1915.

10.30 A. M.—"The Choicest Gem of Sacred Literature."

7.30 P. M.—"The Stewardship of Speech."

Strangers Cordially Welcomed.

After the prizes had been awarded Father Fleming addressed the audience, and with his ever-appropriate delivery of speech, thanked each and everyone, individually and collectively for their kind co-operation, which made the bazaar such a grand success. Most particularly did he thank the ladies and gentlemen, who rendered such valuable assistance, and also the people of other denominations, who manifested unprejudiced spirit on every occasion in connection with his church; also the unity which prevailed in Chesterville, hoping it would be privileged him sometime to return the compliment. He also spoke of the present conflict of nations, and referred most enthusiastically to the unity shown in the fight for the cause of the mother country, praying it would shortly terminate in a grand victory for the allies.

We heartily congratulate Rev. Father Fleming. As our beloved pastor we are proud of him; through his zealous labors he has made the prsebytery and church a credit to the Diocese, and has greatly reduced an enormous debt by the returns of the different social functions.

Proceeds of bazaar over all expenses was $600.00.

The following parties were successful in the grand drawings. We congratulate them.

GRAND DRAWING.

1st prize, $20.00 in gold, won by Mrs. McCarthy, London, Ont.

2nd prize, $10.00 in gold. presented by Dr. Barry, Humboldt, Sask., won by Miss Mabel McFarland, Lanark, Ont.

3rd prize, $10.00 in gold, presented by Rev. Father Fleming, won by Father Meighen, Morrisburg, Ont.

4th prize, $5.00 in gold, presented by the Bank of Ottawa, Chesterville, won by Bernard Gibbons, Chesterville.

5th prize, electric reading lamp, gift of A. Louch, Brockville, won by Alice Kinard, Connaught, Ont.

6th prize, $5.00 grocery order, by Fulton Bros., Chesterville, won by James Norris, Kingston, Ont.

7th prize, $5.00 dry goods order, by G. W. Bogart, Chesterville, won by Katherine McCloskey, Chesterville.

8th prize, beautiful rocking chair, presented by W Dixon, Chesterville, won by Private Smyth, Kingston.

MINOR DRAWINGS.

Cushion, donated by Sisters of Charity, won by Mrs. T. Flynn.

Cushion, donated by Sisters of Charity, won by Willie Servage.

Centerpiece, donated by Mrs. McMillan, won by Hugh Masterson.

Centerpiece, donated by Mrs. Shiels, won by Herb. Durant.

Centerpiece, donated by Mrs. M. O'Grady, won by Stella Kelley, Connaught.

Lace collar, donated by Miss McDonald, won by Ann McCloskey.

Cushion, donated by Miss Masterson, won by Mrs. D. Kearney.

Work Bag, donated by Miss Leavitt, Brockville, won by Frank McCloskey.

Picture, donated by Mrs. M. O'Grady, won by Johnny Powell.

Fancy cake, donated by Miss Cunningham, Ottawa, won by Mrs. Allan Carr.

A beautiful rosary, donated by Sisters of Charity, won by Mrs. John King.

FLOWERS THAT WILL MAKE GOOD IN YOUR GARDEN.

Many people at this season of the year are considering what flowering plants they shall put in their gardens. The average housewife, who has not much time to spare on the matter; the child who is just becoming interested in growing plants, and the teacher who is laying out a school garden for the benefit of her pupils will undoubtedly welcome some simple suggestions along this line. Particularly recommended as satisfactory and easily-grown flowers are the ageratum, the nasturtium, the petunia, the California poppy and the zinnia. Here are a few pointers on each of them:

AGERATUM.

The ageratum is one of the few blue flowers we have. In its form it somewhat resembles the helitrope, but has no odor. Ageratums grow well upon almost all soils and through a wide range of climate. For that reason many combinations with them are possible. The plants are neat, bushy, and erect, and produce a profusion of brush-like flowers throughout the season. The dwarf blue sorts make fine borders, and are much used where contrasting color effects are desired For early bloom the seed should be sowen in cold frames or in boxes in the house early in the season, but for Summer and Fall bloom the seeds may be sown in April or early in May in well-prepared beds in the open. Seeds sown in August will produce good plants for Winter flowering.

NASTURTIUM.

The large seeds of the nasturtium require to be planted much deeper than the fine seeds of the petunia. Sow them in rows where the plants are to grow, placing the seeds about six inches apart in the row, and cover them about an inch deep When all plants are up, thin so that they stand a foot apart if the soil is rich: if rather thin, it will be as well to allow them to stand at the planting distance. The plants should be given clean cultivation to induce rapid growth. If planted in the open at the same time that beans are planted very satisfactory results will follow. For earlier bloom plant in advance of this date in hot-beds, cold frames or window boxes.

PETUNIA.

While the petunia grows readily and rapidly from seeds sown in the open about corn-planting time, earlier bloom can be secured by sowing the seed in window boxes or hotbeds and transplanting the plants once before placing them in the open. For localities north of New York the most satisfactory method of handling these plants will be to start the seeds in window boxes about April 1. and to transfer the young plants to the open when the weather permits—about the middle of May. The seeds are very small and should not be covered with earth in the ordinary way. They should be sown on the surface and brought in contact with the earth by firming it with a board.

CALIFORNIA POPPY.

The eschscholtzia or California poppy is an annual of striking character, both as regards the form and color of its flowers, which are bright and rich in tints of yellow and orange. The plants average about a foot in height, have attractive silvery foliage, and produce their large poppy-like flowers quite lavishly from early Spring until frost. The seeds of eschscholtzia may be sown in window boxes or in a hotbed in March or in the open where the plants are to bloom as soon as the soil is in fit condition, in April or May in the latitude of New York. In latitudes south of New York the seeds may be sown in the Autumn for early bloom. The plants enjoy a rich loam and should be allowed about five or six inches of space in the row. When used in beds they may be sown broadcast.

ZINNIA.

The zinnia is easily grown from seed sown in the open ground. When sown in April the plants will bloom abundantly and continuously through the entire season. During the month of August zinnias are at their best. To secure large flowers and a profusion of bloom the plants must be given ample room for full development, as well as an abundant supply of food. Strong, rich soils suit the zinna. If the seeds are sown in a dwelling house or in a hotbed in March and the young plants are pricked out once or twice before being placed in their permanent situations, more satisfactory results will be secured than from outdoor-sown seeds unless equal care in thinning or transplanting is given. In addition to their use in the school garden, zinnias can be used for groups, beds borders, garden lines, and Summer hedges. Their average height is 1½ feet. The zinnia is a rather large, formal flower, whose colors range through the shades of red and yellow. Their season of bloom is through the late Summer and Autumn, and the individual bloom lasts for a long time, both on the plant and as cut flowers.

Soliloquies of the 'P. D.'

I pied a galley here the other day,
Before the bloomin' paper went to press;
I picked the measely thing up right away
And put it back together just by guess.
The make-up man he chucked it in the forms;
The thing went through. Oh! golly, what a storm!
"John Smith will sell at 20 Prospect street,
At the bride's home on Wednesday at high noon,
An only daughter, beautiful and sweet—
With spotted feet and coming two next June"
So help me, that's the way the darn thing read,
I saw it, and I nearly fell down dead.
That ain't the worst. The thing went on to say;
"Mike Murphy died last night at half-past eight;
No fire insurance carred, so they say;
Loss total, but the value was not great."
You'd ought to heard the widow tear and rave—
It makes me sick the way some skirts behave!
A son was born to Dr. Richard Vose,
A glossy black, and weight a thousand flat;
His mother was a shopping at Montrose,
With gloves to match, and wore a picture hat,
The foreman threw three fits and clawed the air;
For once he got so mad he couldn't swear.
"The Park House burned to ashes Tuesday night,
The cause, they say, was softening of the brain;
The noble firemen made a gallant fight
In Satin duchess, made with fishtailtrain"
Ain't that the everlasting limit? Gee!
The way the whole darn bunch jumped on to me!
The boss he had me on the carpet, too,
Gosh! He can dress a feller to the gronnd;
I sneaked his office feelin' mighty blue,
When all at once I heard a funny sound,
The boss was all alone—I'd give my hat
To know just what the guy was laughing at!

—Inland Printer.

No man can do effective work if constipated—Rexall Orderlies are an effective laxative. Sold only by W. G. Bolster; The Rexall Store, 10c., 25c., & 50c., boxes.

Threw Up The Job

A janitor in a neighboring school threw up his job the other day. When asked what was the trouble, he said, "I'm honest and I won't stand being slurred. If I find a pencil or handkerchief 'bout the school I hang it up. Every little while a teacher or some one that is too cowardly to face me gives me a slur." "In what way?" asked the officer. "Why a while ago I saw written on the board, "find the common multiple." Well, I looked from cellar to garret, and I wouldn't know the thing if I met it on the street. What made me quit my job? Last night in big writin' on the blackboard it said, "find the greatest common divisor." Well, I says to myself, both of them darn things are lost now, and I'll be blamed for swipin' 'em, so I'll quit."

Wealthy Immigrants.

It is estimated that 539 American citizens who were admitted to Canada through the port of Windsor during the month of March brought with them the sum of $500,000 in cash.

According to Inspector Austin, in charge of the Immigration service, each of those admitted carried money ranging in sums from $400 to $20,000. All of the immigrants were of the finest class, and the majority of them expected to settle in the Canadian North-West.

Better Than Gasoline; Much Cheaper

Ottawa, April 12—After a decade of experimenting at Hull, Que., a scientist claims he has found a substitute for gasoline and at a test before several officials of the Public Works Department Saturday, two tablespoons full of the liquid mixed with two quarts of water, proved sufficient to run a two and three-quarter horse-power engine for an hour and a half without stoppage. The discoverer, who is Mr. Gideon Charbonneau of Hull, claims he will be able to manufacture the liquid, which he calls "Charboil" in any quantity at four cents per gallon. The liquid does not give off any smoke and the inventor asserts it will revolutionize the auto and other industries.

Mother Of Gallant Irishman Talks Of Her Boy

London, Saturday, April 10.—A Daily Chronicle correspondent, who has been touring in Ireland, describes a visit to Inchigeelach, the home of Michael O'Leary, V. C., a corporal of the Irish Guards, who got ahead of his men and virtually won a German trench all alone.

O'Leary's mother was only too ready to talk about her soldier boy. Michael is the younger of two sons, his elder brother and three sisters being in America.

The correspondent said it would be impossible to reproduce in print the soft accent of Mrs. O'Leary's brogue, as she talked of the doings of her son, but her heart was overflowing with pride at his deed.

"Oh, this is a cruel war," she said, "and I wish he was back safe and sound again."

Her lips trembled and tears were in her eyes as she said this. "When the telegram came," she went on, "I hardly dared to open it. You know I thought it brought some bad news about Mike. I had a postcard from him last Saturday, on which he said he was safe and sound, but that was all."

Mrs. O'Leary said that the War Office had written offering her son a commission in some other regiment, but he did not care about leaving the Irish Guards just now.

"He has never given me an hour's uneasiness since he was in his cradle," she said. "He was always the best of boys, but he would leave me, and there was little enough chance for him here."

Two Girls Defy Bandits

Toronto, April 9.—Undismayed by revolvers in the hands of two bandits, and despite the fact that the male employees of the Sterling Actions and Keys Company, Ltd., of Noble Street, were ignominously herded under the muzzles, two stenographers employed in the office of the company put up a plucky fight to prevent the losing of the company's pay envelopes. Their resistance at least saved their employers several hundred dollars.

Twenty-three hundred dollars, the amount of the pay roll, was in two baskets in the factory office when a couple of armed men entered, and warned the two stenographers to keep quiet and hand over the money. Both women screamed loudly and the male employees rushed to the office, but a pistol in the hands of one of the bandits drove them back into the factory. The women were then ordered to make no resistance, but Miss May Helsprott refused to give up the money and was brutally chocked. Miss Alice Robertson, disregarding the pistols, ran to her companion's aid and met with similar treatment. During the scuffle the two baskets fell to the floor and one turned bottom up. Its contents escaping the notice of the robbers. Miss Robertson broke away and ran to the door leading to the factory, and one of the men fired at her, the bullet passing close over her head. The men then gathered fifteen hundred dollars into a bag and made their way to the street. A third man, who had been keeping watch outside, joined them and the trio disappeared along the railroad tracks at the back of the factory. There is no clue yet to their identy. The robbery had evidently been carefuly planned.

The Commons spent a whole day in amendments to the controverted elections act, among the improvements suggested being provision for a Public Prosecutor, and awarding a contested seat, where corruption is proved, to the chamant if his campaign is clean.

Treat Every Child's Cold Externally Rub on "Nerviline" -- A Safe Cure

A Miracle of Healing Power in Every Bottle.

Little children can't be expected to romp, day in and day out, without sometime coming to grief. Some of their games and rough and tumble, cause undue fatigue, and not infrequently the kiddies are bruised, have strains, swellings and aches just like their elders.

When children come in tired and sore, see they are well rubbed with Nerviline. It does wonders in breaking up a cold,—has an amazing effect on any sort of muscular pain.

The wise mother always keeps trusty old Nerviline on hand. It has a wonderful list of uses, and a bottle handy on the bedroom shelf often saves calling in the doctor.

Young and old alike can safely use Nerviline—there's no harm in it—just a heap of curative power when you rub it on.

Whenever there is a pain or sickness, Nerviline should be close by. It is a true specific for rheumatism, lumbago, sciatica or neuralgia.

As for earache, toothache, sore back, sprains or strains, nothing else will cure so fast as good old Nerviline. In use about fifty years—sold by dealers everywhere. The large 50c family size bottle is the most economical; trial sise 25c, all dealers, or the Catarrhozone Co., Kingston, Canada.



Exact Copy of Wrapper.

CASTORIA

For Infants and Children.

Mothers Know That Genuine Castoria

Always Bears the Signature of Chas. H. Fletcher.

In Use For Over Thirty Years

CASTORIA

THE CENTAUR COMPANY, NEW YORK CITY.

SPECIAL NOTICE!

Owing to Mr. F. W. Merkley accepting the position of Blockman with the Frost & Wood Co., I have taken over the Local Agency of the above goods and for which I respectfully ask a share of your esteemed trade.

I ALSO CARRY A FULL LINE OF

Washers, Wringers, Sewing Machines, Harness, Blankets, Etc.

Highest Prices paid for Hides.

A. H. FORBES, Chesterville, Ont.

TO INTRODUCE THIS BEAUTIFUL

Player Piano

(Colonial Design)

WE WILL MAKE

A VERY SPECIAL PRICE.

W. H. FETTERLY & CO., Morrisburg

HORSEMEN, ATTENTION!

We do all kinds of Horse Bills and Pedigree Cards.

Before Ordering Come and See Us

Columbia Grafonolas and Records.

I carry a supply of the above named goods—both Machines and Records—and will be pleased to send Catalogues and quote prices on any kind of machine you wish to purchase.

Any further information will be cheerfully given by applying to

M. E. MERKLEY,
Chesterville, Ont.

Also agent for the Frost Wire Fence Co. of Hamilton



Poor Blood

is the indirect cause of much winter sickness—it allows chills, invites colds and sickness.

NOURISHMENT alone makes blood—not drugs or liquors—and the nourishing food in *Scott's Emulsion* charges summer blood with winter richness and increases the red corpuscles.



Its *Cod Liver Oil* warms the body, fortifies the lungs, and alleviates rheumatic tendencies.

YOUR DRUGGIST HAS IT.

14-45 SHUN SUBSTITUTES.

SCOTT & BOWNE, TORONTO, ONTARIO.

CANADIAN PACIFIC

Panama—Pacifc International Exposition, San Francisco, Cal.

Panama—California Exposition, San Diego, Cal.

Reduced fares in effect March 1st to November 30th, 1915.

Return limit 3 months, but not later than December 31st. 1915.

Choice of Routes. Liberal Stop-over Privileges.

Homeseekers' Excursion

To Winnipeg, Edmonton and intermediate stations and return, every Tuesday from March 2nd to 26th Oct., 1915. Return limit two months. Full particulars on application.

CHESTER CASSELMAN,
C.P.R. Town Ticket Agent

SUN LIFE

Assurance Company of Canada

Results for 1912.

Income	$12,333,081.60
Assets	49,605,616.49
Business in Force	182,732,420.00

The Sun Life of Canada is now the largest Canadian Assurance Company in (1) Assets (2) Life Premium Income (3) Annuity Income (4) Interest Income (5) Total Income (6) Business in Force (7) New Business (8) Net Surplus

JOHN R. and W. L. REID,
Managers, Eastern Ontario,
Ottawa, Ont.

IRA J. CRAMER, District Agent,
Aultsville, Ont.

G. W. BOGART, Local Agent,
Chesterville, Ont.

TO BUILDERS !

If you purpose building let me quote you prices on your roofing.

SATISFACTION GUARANTEED

C. M. FYKE

Tinsmith - - Chesterville, On

POULTRY WANTED

The undersigned will be at his home AT FINCH on

MONDAY AND WEDNESDAY OF EACH WEEK

to take in DUCKS, GEESE CHICKENS and OLD HENS, for which the highest market prices will be paid.

EMPTY BAGS purchased.

K. ADOFF

Finch, Ont.

Cornwall General Hospital.

This institution provides skilled nursing and care at very moderate rates to those able to pay, and without charge to indigent persons from the three United Counties, other than the Municipal Grants.

It is kept uy by;

1. Fees from paying patients.
2. Grants from the Government and Municipalities.
3. Donations and Subscriptions from Churches Corporations, Societies and Individuals, the last being the largest source of revenue.

You are asked to assist in this work

The nucleus of an endowment fund has been established by a legacy recently received, and parties remembering the Hospital in their wills may stipulate that bequests made by them shall go to this fund.

If you would like a copy of the last Annual Report, drop a card to the Secretary, who will be pleased to send you one.

J. T. KIRKPATRICK, President. F. D. MCLENNAN, Sec'y-Treas.

MAKING OF A SOLDIER.

Turning Out an Army In Khaki While You Wait.

"Teach 'em to shoot!" said Kitchener, when he saw the war stretching ahead for a year or two or three and called for his millions of men. "I don't care whether they know their right foot from their left, whether they can march or not; but they've got to know how to shoot."

And England has been teaching 'em to shoot ever since, and been teaching 'em other things besides. For the making of a soldier these days does not end with putting a gun in his hands. Nor did Kitchener mean to be taken literally; what he doubtless meant was that the most essential thing in the soldier's training is the ability to hit the mark.

The thunderclap that came out of an almost clear sky in the closing days of July found England illy prepared for a long war. She lacked men; she lacked equipment; she lacked everything. Apparently she was not looking for the war cloud to break. If Belgium had not kept back the tide and confounded the invaders until England could catch her breath, the results might have been different.

But in the six months that have intervened England has not been marking time; England has been busy; England has been making soldiers. It's been drill, drill, drill and shoot, shoot, shoot, until the coster from Whitechapel and Mile End Road, the bank clerk from the Strand and the yeoman from Yorkshire, along with the Scot and the Welsman and the Irishman, have been made into soldiers of the King. They have jumped into uniforms of khaki and thrown back their shoulders and obeyed the drill sergeants and reports say Kitchener has sent many thousands of them over the channel to be ready for action when the frost lets up its grip.

Now, the making of a soldier is a process. It takes some years ordinarily; but in time of emergency they rush it and turn out the finished product in quick order. Because Germany has displayed such extreme efficiency in her war machine, do not think that England lacks efficiency. England has been in this war business hundreds of years; red-coated British soldiers have marched across the pages of history too often and too stubbornly to be left out of the accounting in this general melee. Do not imagine, therefore, because Germany had a well-oiled machine of high power which was ready to move at a touch with every cog working, and because England was caught unprepared for a big and long fight, that England is going to stay unprepared. Not yet.

There's no better soldier anywhere than Kitchener of Khartoum, and the training school for British soldiers he has improvised would be hard to beat on short notice.

He is taking raw material and running it through the mill and turning out a British army the world is about to hear from. This making process begins when they make a medical examination of the men who troop to the colors. Then they innoculate them against typhoid. Then they have setting up drill, to bring up those flat chests and limber up those muscles. Then they march 'em around in mufti—which is British for civilian's clothes—before they give 'em guns. They pay great attention to the use of the gun. Great Britain hangs up bags, like the tackling machine of an American football squad, and the recruits practice jabbing these dummies with their bayonets.

Then the shooting! The recruit with his rifle learns to shoot from cover, as he will have to shoot when he gets in action, for they don't do much of the grand volley firing that used to make such nice pictures.

They have lessons in tactics, in sanitation, in camping, in teaching. The engineers get a chance to build bridges and lay telephone lines and design trenches for the Tommies to dig with their new spades. The scouts learn how to spy out the land and how to be the eyes of the army. In short there's an army in the making this minute in England, as there has been since August, an army imbued with the spirit and tradition of Great Britain that is about to graduate from its short but arduous curriculum as a full-fledge defence of the Empire.

Cures By Radium.

Out of 749 cases treated at the Radium Institute during the past year 19 are described as cured, 50 as apparently cured, and 328 improved. As to the rest the results were not apparent at the time the report was prepared. The diseases treated ranged from cancer, in which the results were varying, to spring catarrh, of which even the severest cases were cured.

Superficial growths, such as birthmarks of the "port wine stain" type, were rendered unnoticable. One of those to get rid of facial birthmarks was a hotel porter who had been kept out of work because of his disfigurement. Warts that defied acids quietly melted away under the influence of radium. The Radium Institute is maintained by public subscriptions, and its work is carefully watched by scientists.

Using Stale Bread.

Brown in oven every scrap of stale bread that is left, but don't scorch it; roll while hot and crisp, and sift. Use the fine crumbs for croquettes, etc.; the coarser for puddings, etc. Keep dry in glass jars or tin cans.

For middle-aged and elderly people the ideal laxative is

Rexall TRADE NAME **Orderlies**



The gentle but sure laxative

Their effect on the bowels is gentle, soothing and strengthening.

With advancing age comes inactive bowel movement and sluggish liver; through weakness, nature is unable to perform her proper functions and needs assistance.

Rexall Orderlies aid the secretions and functions of the liver, stomach and bowels, assuring a gentle action without griping. They are the perfect laxative for middle-aged and elderly people and being so pleasant to take are a boon to children.

Rexall Stores everywhere sell Rexall Orderlies, and will refund your money if for any reason they fail to satisfy.



Made in Canada and sold in metal boxes at 10c, 25c and 50c each at Rexall Stores only. Get a Box Today from

W. G. Bolster, Chesterville

Postage Stamps Will Pay Tax.

The Post Office Department, having given notice a week or two ago, in connection with the War Revenue Act, that all letters and postcards mailed in Canada for delivery in Canada, the United States or Mexico, and letters mailed in Canada for delivery in the United States and British possessions generally, or wherever the two cent rate applied, should in addition to ordinary postage carry a one cent stamp as a War Tax, and also having notified the public that such war tax, while it should be paid preferably by the postage stamp marked "War Tax," could, if such stamp were not available, be paid by an ordinary one cent postage stamp, is now issuing further notice to the effect that postage stamps may be used for the payment of war duties on bank cheques, on bank cheques, bills of exchange, promissory notes, express money orders, proprietary or patent medicines, perfumery, wines or champagne, as well as upon letters and postcards, postel notes and postoffice money orders, the intention being to provide facilities in those portions of the country where excise stamps are not readily available. This in view of the fact that postage stamps may be obtained at all points over the whole country, in many places where there is no Collector of Inland Revenue and no Inland Revenue stamps could be obtained, is a distinct convenience to the public, and no doubt will be largely taken advantage of.

Well Considered.

Jennie was a gem of a servant girl, and her mistress was quite fond of her. She was taken aback when Jennie announced her approaching marriage. "I hope, Jennie," she said, "that you have given the matter serious consideration."

"Oh I have, ma'am," was the earnest reply. "I've been to two fortune-tellers and a clairvoyant, and looked in a sign book, and dreamed on a lock of his hair, and been to one of these asterologers, and to a meejum, and they all say go ahead, ma'am. I ain't one to marry recklesslike ma'am."

The female suffrage orator stood upon her platform and looked over the sea of faces. "Where would man be to-day were it not for woman?" she inquired. She paused a moment. "Again I repeat" she said, "where would man be to-day were not for woman?"

"In the Garden of Eden," answerd a male voice from the rear.

"HOW TO GROW CORN"

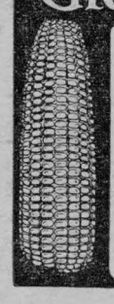

Get This Book FREE

Contains all the modern points of agricultural research; embraces the practical experience of over 100 corn growers.

Pedigreed seed grown on the black silt loam and clay soil of *Kent* County. Endorsed by the *Ontario Corn Growers' Association.* Supplied direct by the growers. Ask for prices.

PIONEER CORN GROWERS
CHATHAM, ONT.



FARMERS

You'll Find Just What You Want For Spring Painting, In

MARTIN-SENOUR
PAINTS AND VARNISHES

"MADE IN CANADA"

Your needs have been foreseen. Dealers in your neighborhood have been supplied with the Martin-Senour line. And you have only to name your Painting Wants, to have them promptly filled.

HOUSE PAINT—Why should you waste money on impure paint, or bother with mixing lead and oil, when you can get Martin-Senour "100% Pure" Paint for all outside and inside painting? Always the same in quality, color, fineness and purity.

FLOOR PAINT—There's only one to be considered—the old reliable *SENOUR'S* Floor Paint—the kind that wears, and wears, and wears.

BARN PAINT — Martin-Senour "RED SCHOOL HOUSE" is the paint for the barn. It spreads easily—covers more surface—and holds its fresh, bright color against wear and weather.

WAGON PAINT — Keep the machines, wagons and tools fresh and bright — and protect them against rust and weather—by giving them a coat or two of Martin-Senour "Wagon and Implement" Paint.



FULTON BROS.

Chesterville, Ont.

74

The Chesterville Record

PUBLISHED EVERY THURSDAY

Terms of Subscription

To Canadian points—$1.00 per year in advance $1.25 if not so paid.

To United States—$1.50 per year in advance

Transient or lega advertisements inserted at the rate of 10 cents per line for first insertion and 5 cents per line for each subsequent insertion

Business notices inserted in local columns for 8 cents per line every insertion

No advertisement published for less than 25 cents

Small advt. card per year, such as Societies, Business, etc., $5.00.

All advertisements measured by the scale of solid nonparell, 12 lines to the inch.

Advertisements without special directions will be nserted till forbid and charged accordingly.

Subscriptions may commence with any issue The paper will not be discontinued unless notice is given. No subscription will be cancelled unless all arrearages are paid.

G. C. LACEY
Editor and Proprietor.

A war news heading says;—"Enemy dropped bombs on Nancy." The rest of the family was not mentioned.

If the German-Americans who are starting peace talk were paid by piece-work, they would find themselves rich.

Austria has bread enough to last for another month only. Potatoes are said to be bad for the wind, so the army is up against it.

"It is quite plain," says the Philadelphia Public Ledger, "that whoever wins in this war, Austria loses." It is equally plain to us that whoever wins it will not be Germany.

At Chesley, Ontario, the Canada Bread Company has had an idle plant which is now going to be turned into a shell factory. Instead of light bread they will make "sinkers."

On April 1 the hands of every clock in Germany were set forward one hour. By rising an hour earlier it is estimated that $5,000,000 worth of petrolem will be saved during the six months of summer. This is a practical appreciation of the daylight saving proposition.

War Taxes In Effect Today.

The special War Revenue Act received the Royal assent last week and is now the law of the land. Its provisions by the terms of the Act, come in to force today, the 15th instant, so that on and after this date a war tax postage stamp of one cent or a one-cent postage stamp in lieu thereof will have to be affixed to all letters and post cards before mailing. The extra cent will not, however, have to be placed on circulars, because a circular is not a letter within the meaning of the Postoffice Act. On cheques and drafts and promissory notes issued after the 15th and negotiated through a bank a two-cent stamp will have to be affixed. Any person sending a telegram will have to pay an extra cent to the telegraph company for his Majesty's Treasury. Purchasers of railway tickets will have to pay five cents extra for the Treasury on all tickets costing over one dollar and up to five dollars; and an additional five cents for each five dollars or part of five dollars of the cost of the ticket.

Druggists selling proprietory or patent medicines and perfumery twenty-five cents or less will have to affix a one-cent stamp to each bottle or package sold. If the bottle or package costs more than twenty-five cents, then one cent will have to be affixed for each twenty five cents or part of twenty-five cents of the selling price. On every bottle of wine and champagne sold special stamps will have to be affixed.

There are heavy penalties for any violation of these requirements except in the case of the war tax on letters and postcards. If the stamp is not affixed to a letter or postcard the only penalty is that the letter or card goes to the dead letter office.

While special inland revenue stamps with the words "War Tax" upon them have been prepared and will be found on sale at inland revenue offices and with postmasters in many centres, postage stamps will serve the purpose if the war stamps are not readily available.

War Time Prophecies

Mme. Thebes claims to have foretold the war. Perhaps she did. But she predicted a lot of wars that failed to run upon schedule. Nor have the prophets who have tried to "call the turn" of events since the war began had more success than usually rewards the amateur prophets. The Kaiser was to have been in Paris in August. He was to have been in Warsaw on another date, now some months past. In November he was to have been in Calais. If the commander of the British squadron in the Dardanelles said, as reported, that he would be in Constantinople at Easter he, too, must be added to the list of unsuccessful prophets. But perhaps the wiseacre who has been most signally discredited by the events of the war is Dr. Armgaard Karl Graves, the supposed spy, who reaped quite a harvest last Summer from newspapers and magazines that published his confessions. Dr. Graves said that he had been a German spy, and hinted that later on he was employed in this capacity by the British Government, who promptly denied his claim. Then, having exhausted his reminiscences, Dr. Graves entered the field of prophecy. In the New York Times last November he said that the Suez Canal would be destroyed in that month.

He also was so precise as to announce that between November 25 and 30 there would be a great Zeppelin attack upon London. He said that the Germans had at least 500 steel seagoing barges, each capable of carrying 750 men, with supplies and ammunition to last one month. This army was to be landed in Britain some time in November. Dr. Graves said that the British fleet would find it impossible to prevent this dash across the Channel, and that there could be no question that the German expeditionary force, numbering 375,000 men, would be landed. Looking around and noticing something that he had not prophesied, Dr. Graves said that Russia would not continue to fight Germany for more than six months. This is the only prophecy Dr. Graves has made that has not been falsified by events, and, of course, if the war is over in May Dr. Graves can point to at least one prognostication out of half a dozen that came true. This is a rather high average for prophets, of whom war prophets are the least honored.

Queen's Fan Twice Sold.

London, April 13—A crowning incident of today's Red Cross auction at Christie's sale was the sale and resale of a fan presented by Queen Mary. The production of the fan by the auctioneer was the signal for applause from the crowded room and this increased in volume as the bidding rose rapidly from $50 to $950. At this figure it was knocked down, but the purchaser, amid applause, at once offered it for further auction, expressing the hope that it would fetch more than she had given for it. Somebody began the second bidding for the Queen's gift at $500, and, amid great enthusiasm in the auction room, it went up to $700, at which price the hammer fell.

The much coveted treasure, which had realized $1,650 for the fund, was a tortoise shell fan set with Her Majesty's monogram in diamonds surmounted by a gold crown.

Women Answer Country's Call.

London, April 13.—Thirty-three thousand women had registered themselves for special war service up to the end of March. This statement was made tonight by Walter Runciman, president of the Board of Trade, to a deputation representing the various women's societies in London.

Six thousand of the women, Mr. Runciman said, had declared themselves willing to work in armament factories, four thousand in clothing factories, 1,700 in dairy work, five hundred as gardeners, 2,000 in various branches of agricultural work, 1,100 as shop assistants, five hundred as leather workers and five thousand in clerical work. Six hundred women had been given employment at the Board of Trade Mr. Runciman added.

The Government, the speaker continued, insisted that women employed on Government contract work be paid the same piece rates as men. The Government had arranged to give women willing and qualified to undertake dairy or agricultural work a fortnight's training in agricultural colleges, paying them meanwhile $5 a week as a living allowance.

Miss Annie Hartley of Brantford has been appointed matron of the University of Toronto Base Hospital.

North Sea Battle Explained.

The Mail and Empire correspondent wires from London that he understands that there has been no naval fighting in the North Sea. The true explanation of the origin of the reports to this effect is that a patrolling squadron frustrated by gun-fire an attempt by the Germans to lay mines in immense numbers by means of trawlers.

The squadron sighted enormous apparently innocent trawlers flying the Norwegian flag. The weather was thick and the density of the fog in part of the area resulted in a collision between one of the British warships and a trawler. The latter was instantly blown up by a terrific explosion. The other trawlers tried to escape, but were pursued and captured. It was then discovered that they were Germans, whereupon they were sunk by gun-fire, which with the huge explosions of the trawlers gave a vivid impression of a battle. The incident is additionally interesting in view of the endeavors to again raise the cry of Great Britain's misuse of neutral flags.

A RED CROSS APPEAL TO THE FARMERS

Our country, with its Allies, is waging a great war for justice, for the protection of small nations in the enjoyment of their rights, for continued and growing freedom, and for the maintenance of its pledged word of honor. Much destruction and desolation are being caused. Lives are being lost by the thousand. Canada's first contingent is now in the thick of it. Some will fall sick; many may be wounded; some will pay the last full measure of devotion to their country and its cause.

The Red Cross Society exists to succor the sick and wounded in war. It needs more money to provide more beds at hospitals in Great Britain and France; it needs more money to pay more Red Cross nurses; it needs more money, and more things made by women, to supply to Clearing Hospitals, Base Hospitals, and Recovering Hospitals.

I appeal to farmers to send me sums from $1 to $50, during the first week in May. Every $50 provides one additional hospital bed with the giver's name over it. By sending me about $10,000, you would serve your country well, bring credit to yourselves, and make all of us very proud of you. For the sake of the wounded boys, make the gift substantial. It will be an investment towards the recovery of some Canadian soldier who stood in our stead that our cause might be upheld.

Faithfully your friend
JAS. W. ROBERTSON,
Chairman,
Red Cross Society at Ottawa.

New Champion Shares Title With Wife

Los Angeles, April, 13.—Jess Willard undoubtedly has a clear claim to the title of world's champion, but he must share the title with another, for he did not win the battle in Havana last Monday alone. He was aided as much as though there was a third fighter in the ring helping him, and when he sent that crashing blow to Jack Johnson's jaw, knocking the big black out, his victory was due as much to the unseen presence as to his efforts.

Mrs. Jess Willard made her husband champion of the world. In a letter she received from him to day he told her that during every minute of that terrific battle he was thinking of her and the plans they made for the future of their children. He gave her credit for having prepared him for the triumph.

"Jess gives me too much credit for his success, but I am glad to share the championship with him if he wants it that way," said Mrs. Willard. "I am glad that I have been able to help him, but just remember that Jess is a good, clean-living man, and it has not taken any effort on my part to keep him in the right path.

"He says I was with him in his thoughts every minute during the battle; will, I was with him in spirit, too, and I am a mighty happy woman to think that he has worked his way to the championship.

John Middleton of Gooderich township a pioneer farmer of large holdings, and a public official for many years, died in his 72nd year.

FULTON BROS.

Do you intend building ?

If so, get our prices on

Nails, Felt, Locks, etc.

We know we can satisfy you.

Automobile Owners

Remember we have the very best grades of

Cylinder Oil for your car,
Gasoline, Cup Grease, Etc.

We also carry a few lines of Fixtures and Repairs for Ford Cars.

KOW KURE, BAG BALM, ZENOLEUM
Always on hand.

When time to spray
Your Apple Trees
we can supply you with
LIME SULPHUR SOLUTION
and
ARSENATE OF LEAD.

FULTON BROS.

CHESTERVILLE, ONT.

Chesterville Studio

Open Every Wednesday and Thursday : : :

COMMENCING WEDNESDAY, NOVEMBER 18th.

F. A. SHAVER

has rented the Gallery in the Kearns Block and will be here each week as stated above.

Studios at Avonmore and Chesterville.

SPRING TERM
opens April 6th, 1915, at the

Cornwall Commercial College

and continues insession throughout the summer months.

Prospectus supplied upon request. Address:

GEORGE F. SMITH, Principal,
Cornwall, Ont.

Nursery Stock

FOR SALE.

We still have a full line of Apple Trees and Small Fruit Bushes for sale. The McIntosh Red Apple Trees and Cumberland Black Raspberries our specialties.

Also the best makes of Spray Pumps and Spray Materials.

Send want list for prices to

McINTOSH NURSERY CO.,
DUNDELA, ONT.

The Heintzman & Co. Pianos

The Heintsman Co. Piano is without a peer in its class.



It Is Made In Canada.

Yet, that does not constitute our appeal for its favor. Too many inferior articles are being sold to-day whose only merits are that they are made in Canada. The Heintzman & Co. has maintained its own standard of excellence for 60 years.

There are several styles; all can be examined and tried in our show rooms. Write or call in for illustrated catalogue. Easy terms of payment can be arranged.

C. W. Lindsay, Ltd.

204 St. John St., Que.— Montreal —189 Spark St., Ottawa.

Thos. Faulkner, Rep., Morewood, Ont.

Phone No. 35 A. P.O. Box 114.

READ WHAT BOGART HAS TO SAY

MEN'S SPRING SUITS

We are showing something new and different in the very latest styles and materials,

Plain Grays, Plain Blue and Black, also Browns

Made in the regular Sack Coats and Norfolk styles

BOYS' CLOTHING

We can suit your boy to his heart's content.

Give us a chance to try on a few New Models.

New Silks just arrived,

A shipment of the leading shades.

MEN'S SPRING SUITINGS and OVERCOATINGS

For you who want Tailormade Suits, you will find our showing ample, even if you are particular.

SPRING REQUIREMENTS

New Linoleums, 4 yards wide.
New Linoleums, 2 yards wide.
New Linoleums, 1 yard wide.
New Floor Oilcloths 1 & 2 yards

Carpets.
Carpet Squares in Tapestry.
Carpet Squares in Velvet.
Carpet Squares in Axminster.
A good assortment, all sizes.

New Curtains.
New Curtain materials.
New Curtain Poles.
New Window Shades.

We invite you to compare Our Prices on the above mentioned goods with the mail order houses. You will find our prices lower for the same quality.

G. W. BOGART, = = CHESTERVILLE

FIRE INSURANCE.

Have taken the agency for the Townships of Mountain and Winchester for **THE OSGOODE MUTUAL FIRE INSURANCE COMPANY,** which carries good farm risks at 60 cents per $100 for 3 years.

HUGH McMASTER, Winchester, Ont.

EGGS FOR HATCHING.

Clover Dale Poultry Yards. "Bred to lay" Barred Rocks that give satisfaction to our customers. Large vigorous birds of highest quality from L. R. Guild's and O. A. C. winter laying strain. "The coming hen of Canada." 13 for $1.00, $5.00 a hundred.

ROBERT RAINEY, Sr.
Morewood, Ont.

Phone 14.

FOR SALE.

Building Timber of any size and length up to about 40 feet. Also Fence Posts suitable for farm or any other purpose, in different lengths and sizes, at Berwick.

Apply to NEIL McRAE, Finch.

FARM FOR SALE.

West half of the south three-quarters of lot 22 in the 2nd concession of the Township of Winchester, containing 125 acres. One of the best in the County. Apply to

MRS. MARGARET CARROL HINSBERGER
4519 N. Racine Ave.
Chicago, Ill.

HORSES FOR SALE.

For particulars apply to

NORMAN G. MOODIE,
R. M. D. No. 2. Chesterville, Ont.

Gold Hal Sold

Thos. Sloan, proprietor Arlington Hotel, Smith's Falls, announces he has purchased from John McPhersons at Delhi, Ont , the standard bred Pacing stallion Gold Hal 0797, race record 2.12¼, sire of Fern Hal 2.06¾. Gold Hall will stand for service at his owner's stables for the season 1915. Also

Wednesday Nights at Kemptville, Ontario

Gold Hal is the Sire of great speed his get Fern Hal, Fred Hal, and Arlie Hal winning first monies at Smith's Falls ice races Feb. 9 & 10, 1915. Gold Hal is one of the best bred and fastest stallions in Canada. For pedigree address

THOS. SLOAN, Smith's Falls.

MELVIN.

Mr. Stanley Shaver, teacher in the Winchester Springs Public School, spent most of his Easter holidays here with his sister, Mrs. Geo. Wilson.

Mr. and Mrs. John Black of Ottawa, were visiting a few of their many friends here last week.

Mr. and Mrs. Alex. Duncan and Arnold of Maple Avenue visited at Mrs. Duncan's former home in Mountain on Saturday.

Mrs. Ira Christie returned to her home in Winchester on Sunday, having spent part of the last two weeks with Mr. and Mrs. Sherman Christie.

Mrs. Sargent Black has returned home from visiting her sister in Mountain.

Miss Helen Steinburg came home on Sunday after spending two weeks with relatives in Russell and Morewood.

Miss Neilson opened school again on Monday with a large attendance, there being some new ones and yet there are more to follow.

The beginners' class, newly organized in our Sunday School has twelve members now, while the cradle roll, consisting of children too young to attend the Sunday School, numbers 27 members.

Mr. and Mrs. Allan Patterson and daughter Fleeta attended the funeral of the former's uncle, Mr. Jas. Davidson at Winchester Springs.

Mr. and Mrs. Geo. Wilson and little sons spent last Wednesday with Mr. and Mrs. Thos. Short, near Dunbar.

Mr. and Mrs. Geo. E. Earle and baby Emma spent Tuesday with friends in Chesterville.

Mr. Geo. E. Earle sold a valuable horse to Mr. Vene Robinson of Chesterville on Saturday last.

A large and representative meeting of the ratepayers of this school section was held in the schoolhouse on Wednesday night of last week to consider the building of a new schoolhouse. Mr. V. K. Greer, the Inspector was present and addressed the ratepayers. A number of the latter also made short speeches, some in favor of a new building, others opposed. The majority were in the latter class therefore on account of the special war taxes now on, and the high school taxes as well, it was decided not to build at present, although it would be a credit to the section to have a building that would compare favorably with the surroundings.

When little ones are peevish, give Rexall Orderlies; constipation is often the cause. Sold only by W. G Bolster; The Rexall Store, 10c., 25c., & 50c., boxes.

MOREWOOD.

Rev. Mr. Ferguson of Williamsburg was the guest of the Rev. K. A. Gollan on Friday.

The burial of the infant child of Mr. John McDermid of Cass Bridge took place at the Presbyterian cemetery on Monday.

Mrs. J. W. Ault and sons of Winchester spent Friday in town.

The marriage of Mr. Iden Loughridge and Miss Birdie Erratt was performed by Rev. D. D Elliott on Wednesday, April 14th.

Mr. and Mrs. A. B. Allison attended the funeral of the late Mr. James Davidson at Winchester Springs on Sunday.

Mrs. A. F. Dey of Finch was in town on Thursday.

Miss Anna Beach of Ottawa visited Mrs. W. Gillispie on Friday.

Gladys Feely of Russell is spending a few days in town.

Miss Edith Huestable of Chesterville visited friends here last Friday.

The mission circle of the Methodist church will hold an "At Home" in the parsonage on Thursday evening.

Mr. Foster Nelson of the Royal Bank left on Tuesday to work in a Bank at Ottawa.

NATION VALLEY.

Miss Nellie Elliott and brother Preston visited Mr. and Mrs. Geo. Elliott of Winchester recently.

Misses Evelyn Grey, Jessie Nesbitt and Evelyn Merkley of Chesterville spent the holidays at their respective homes here.

Miss Helen Jamieson visited in Winchester the first of the week, the guest of her cousins, the Misses Cass.

Mr. and Mrs. Ernest Grey and children visited recently in Cornwall, guests of Mr. and Mrs. Chas. Beach.

Little Winnifred Bogart and brother Walter of Chesterville, were visiting their cousin, Miss Leonora Merkley.

Mrs. Wm. Elliott and Mrs. John Jamieson have been guests in Chesterville.

Miss Margaret Gordon has returned home to Richmond, Ont.

Miss Mabel Rae spent the week-end with her sister, Mrs. Smith of Chesterville.

Mr. Bell of Montreal gave a very interesting lecture in the school house on Thursday last.

The young people of Cass Bridge and this vicinity surprised Miss Sadie Jamieson with a miscellaneous shower at her home on Friday last.

Call For Naval Air Men.

Ottawa, April 13.—The following memorandum was issued by the Naval Service Department today.

Volunteers are required for the Royal Naval Air Service. Selected candidates, after receiving training in Canada, will be despatched at once to England.

Men desirous of being considered for selection must be generally between 19 and 23 years of age, and in no case over 30.

They should apply to one of the following officers, either by letter or personally; Secretary, Department of the Naval Service, Ottawa; captain in charge H. M. C. dockyard, Halifax; superintendent H. M. C. dockyard, Esquimalt, from whom further details will be supplied.

Selected candidates will be required to obtain their Aero Club certificate at their own expense; but after arriving in England and proving to the satisfaction of the Admiralty their competency, an amount up to $350 will be refunded to them on account of the expense in gaining the certificate.

On obtaining this certificate volunteers will be rated chief petty officer, third grade and sent to England.

Selection for commission will be made in England.

FURTHER NOTICE TO BREEDERS



In previous issues of THE RECORD I advertised service fee for "A Night Rider" to be $20 for a standing foal, but parties wishing to insure only, may do so by paying $15 as soon as mare proves in foal. In other words $20 for a standing foal or $15 for mares proving in foal, payable when mares prove in foal. All mares at owner's risk.

THOMAS ELLIS,
Chesterville, Ont.

LOST.

A boy's grey overcoat between Sanders, Soule & Casselman's store and Flynn's Hotel, on Saturday, March 27th. Finder will please leave at THE RECORD Office.

HATCHING EGGS FOR SALE.

Eggs for hatching from best winter laying strain Barred Rocks. $1.50 for 15 or $6.00 per 100 eggs. Apply for egg record and other particulars or come and see stock.

GEORGE A. MOFFAT
Phone No. 10 Morewood.

DAIRY FARM FOR SALE.

The West half of lot 28 in the 9th Con. of the Township of Cambridge, 2 miles north of Crysler, 100 acres, all cleared except sugar bush of 200 trees. Good water supply and close to cheese factory. Apply on premises to

22 MILO COONS, Owner.

PASTURAGE.

I am prepared to take a number of heifers on pasture for the season at $3.25 the season for yearlings and $4.25 the season for two-year-olds. Plenty of grass, water and salt. A quantity of seed oats for sale.

22 THOS. MYERS,
Grantley.

CORNWALL GENERAL HOSPITAL.

There are at present a few vacancies in the training school for nurses. For particulars apply to

MISS A. R. THOMPSON
21-23 Superintendent.

WARNING.

Notice is hereby given that any person damaging or trespassing on my premises in Dunbar will be prosecuted, and it would be well for parents to warn their children to this effect.

DARWIN WEEGAR.

FOR SALE.

Pure Bred Barred Plymouth Rock Eggs. O. A. C. and MacDonald College bred-to-lay strain. Price 75c per setting, or $4.00 per 100.

PARNHAM ALLISON
R. R. No. 1 Chesterville.

FOR SALE.

Barred Plymouth Rock Eggs. Price per setting of fifteen 50c, from a choice lot of birds.

ATHADEN BARKLEY, Chesterville
R R No. 2. Phone 17 a, 2, 5.

DIXON BROS.

Furniture and Undertaking.

Funeral Directors & Embalmers.

Night—Press button centre door.

J. G. TATE

Of Chesterville,

IS AGENT FOR THE CELEBRATED

MASSEY-HARRIS

FARMING

IMPLEMENTS

ALSO DEALER IN

Carriages, Gasoline Engines

Windmills, Tread Powers,

Grinders, Etc.

SHOWROOMS:

Just North of the Dominion House

Be sure and consult me before placing your order.

Phone No. 29.

CHESTERVILLE

GRIST MILLS

S. BARRIE, Proprietor.

Grinding done on Wednesdays and Saturdays.

Flour, Feed and Whole Grain.

All kinds of Grain bought and sold or exchanged for lumber or other stock

We have a big stock of

Rough and Dressed Lumber, Lath, Shingles, Feather-Edge, Clapboards.

Also for inside finish

Pine and Spruce V-Joint Wainscotting, Beaver Board in sheets 32 in. wide x 8, 9 and 10 ft. long. Bishrack Wall Board in sheets 4 x 4 ft. Takes the place of lath and plaster and will not get loose or fall off.

Dominion House !

CHESTERVILLE, ONT.

T. FLYNN, Proprietor

This hotel has lately been renovated and is in a position to cater to the travelling public.

Always in stock the choicest brands of liquors and cigars.

INSURANCE

The Mutual Life Assurance Company of Canada

THE COMPANY OF THE POLICYHOLDERS

When you take out insurance in The Mutual Life, you become one of the owners of the company.

You have a voice in mapping out the policy of the company—a vote for the directors who appoint the officers—and you share equitably in all the profits.

There are no stock-holders---no enormous salaried positions---no expensive branch office buildings.

It is a MUTUAL company---owned and controlled by the policyholders.

Write to the company Head Office, Waterloo, Ont., for report showing the wonderful growth of this popular company, or call on

A. C. FETTERLY, General Agent. C. W. CASSELMAN, Local Agent

DR. DeVAN'S FRENCH PILLS A reliable Regulating Pill for Women. $5 a box or three for $10, sold at all Drug Stores, or mailed to any address on receipt of price. THE SCOBELL DRUG CO., St. Catharines, Ontario.

PHOSPHONOL FOR MEN. Restores Vim and Vitality for Nerve and Brain; increases "grey matter" a Tonic—will build you up. $3 a box, or two for $5, at drug stores, or by mail on receipt of price. THE SCOBELL DRUG CO., St Catharines

WILLIS COLLEGE

It Pays to get the Best.

Pays all through your future career.

As a Willis Student you will have the most thorough and practical training possible.

As a Willis Graduate you can always point with pride to your training school.

As an earner you will find yourself trained to the minute— thoroughness counts.

Send for catalogue.

N. I. Harrison, Principal.

Willis College, 102 Bank St., Cor. Albert St., Ottawa.

Woman's World

Mrs. Blatch Thinks Women Are Born Diplomats.



MRS. HARRIOT STANTON BLATCH.

Mrs. Harriot Stanton Blatch made a ringing speech at Cooper Union, in New York, when 5,000 women met to protest against war. Her words were rewarded again and again with applause, but these brought forth tumult: "Men don't go into powder magazines carrying lighted matches, because they know the nature of powder. But they don't know human nature.

"All the diplomatic posts of the world should be filled with women because they are natural diplomats. The reason for their diplomacy is that they know human nature and, knowing it, have the grace and patience to handle it. Men are blind on the human nature side. When they attempt to handle questions involving men they handle them as they would cattle—by force or terror. With women they have a softer hand, though that is under protest. It is a concession to what men have long tolerated, though with a poor grace, woman's 'touchiness.'

"Women provide the curves of human nature, men the angles, and it is a curious comment that the curves understand the angles, but to the angles the curves remain to the last a mystery. Men have a glimmering sense of this extra knowledge of women, but not one of them has been clever enough or gallant enough to give it its right name. They have talked of women's intuition, their strange, half childlike, half animal scent of the true character, but not once have they applied the term that fits that rare and needful character. The word is 'penetration.'

"A man and woman stand beside the stream of human nature. Man sees the bright surface of it. He notes the swiftness or slowness of its current. A woman sees the mud and the pebbles at the bottom."

Beautiful Tea Tray.

A beautiful tea tray can be made at home by getting from a picture shop the foundation for a glass bottomed tray. Ask him to give you a plain wooden frame with glass and back. The molding should be deep enough to form a good rim on the tray. You can set in this gay little bits of cross stitch embroidery yourself and cover the back of the frame with felt. Put in four little rubber headed tacks for feet, attach brass handles and you have a lovely gift.

Spider Web Embroidery.

The new spider web embroidery is charming. The webs are used for backgrounds of floral designs, bright colored dragon flies and the like and sometimes stand out alone with only the residing spider upon them. The embroidered webs are alarmingly and delightfully natural, being usually of pale gray. They may be made in any color that you prefer, however, and a beautiful effect can be obtained by such a design in different shades of delft blue, the lightest shade being used for the webs. Spider web embroidery is being used upon luncheon sets, bureau sets and occasionally upon sofa pillows.

FADS AND FANCIES.

Boudoir caps have large bows made of wide ribbon.

Organdie will be a great favorite in cotton materials.

Simplicity is the keynote of the new shirt waist styles.

Dainty muslin collars, berthas and ruffles, recalling the mid-Victorian days, are among novel neckwear for spring.

New crocheted scarfs are being done with irregular patterns which suggest the art nouveau designs that come from Vienna.

A FAMILY REMEDY FOR MANY YEARS

Used "Fruit-a-tives" With The Best of Results.

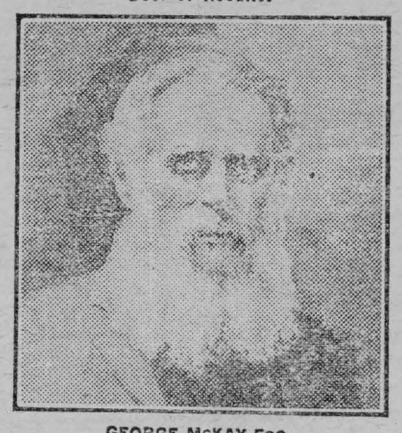

GEORGE McKAY Esq.

KIPPEN, ONT., June 17th, 1913.

"I have been using "Fruit-a-tives" as a family remedy for many years. They are the best medicine I have ever tried. "Fruit-a-tives" do me the most good—they never gripe and their action is pleasant.

"I have used them for Indigestion and Constipation with the best results, and I heartily recommend them to anyone similarly afflicted.

These troubles have left me completely and I give "Fruit-a-tives" full credit for all this. A nicer pill a man cannot take."

GEORGE McKAY.

The enormous demand for "Fruit-a-tives" is steadily increasing, due to the fact that this wonderful fruit medicine gives prompt relief in all cases of Indigestion, Constipation, Sour Stomach, Rheumatism, Chronic, Headaches, and Neuralgia, and all Kidney and Bladder Troubles.

50c a box, 6 for $2.50, trial size 25c. Sold by all dealers or sent on receipt of price by Fruit-a-tives Limited, Ottawa.

Forfeits.

When the young people are sitting around after the evening dinner here are some things to keep them busy:

Tell the culprit to grasp the right ankle with the right hand while standing on the left foot, bend it until the right knee touches the floor, then slowly rise to a standing position again. Keep the left hand extended, touching nothing. The right foot must not touch the floor nor the ankle be released from the right hand.

Put one hand where the other cannot grasp it. Do this by grasping the right elbow with the left hand.

Place an object on the floor so no one can jump over it. Do this by placing the article in a corner.

Hold the foot in one hand and walk around the room whistling "Yankee Doodle."

Pose as "Liberty Enlightening the World."

Stick a pin in the center of a ball of yarn, allowing it to stand up so that the victim can catch it with his teeth. Black the top of the ball with burnt cork. Play this only on a person who will take the joke without getting angry.

Put "Mary" through the keyhole. Write the name on a bit of paper and poke it through.

The Game of Wink.

The boys of the party are seated in a circle of chairs, of which one chair remains vacant. A girl stands behind each chair, her hands on its back. The girl behind the vacant chair selects a boy and literally "gives him a wink." Thereupon he tries to get from his chair to hers. His partner, however (the girl standing behind his chair), must be quick enough to intercept the wink and place her hands on his shoulders to restrain him. If she is successful the girl behind the empty chair must try again and until she has secured a partner. Then, of course, there is another chair to be filled in the same way.

It is a strict rule that the hands of the girls must remain on the backs of the chairs except when restraining a deserting partner. As all girls do not wink with equal facility or grace and no chance for practice is given, you can count on roars of laughter from this very simple game.

Cleaning Marble.

Marble is cleaned as follows: Pound together two ounces of washing soda, an ounce of powdered pumice stone and an ounce of whiting. Sift them through muslin. Make these ingredients into a cream with sufficient boiling water. Apply thickly with a brush, allow to dry, then wash off with hot water, dry and rub up with a soft cloth. All porcelain yellowed with iron sediment may be cleaned with muriatic acid.

MAGIC BAKING POWDER — READ THE LABEL — NO ALUM

Points for Mothers

Children's Clubs.

At about the age of nine or ten the rapidly developing social instinct of the child lights on the "club" idea. This is the beginning of secret societies. If taken in hand and properly treated this demand for social life can be made most educative.

Little girls' clubs are so easy to conduct that it must indeed be a hard hearted mother who, having once had the plan suggested to her, could refuse to give one afternoon a week to her young daughter.

The size of the club may vary as found desirable. Five are enough to have a pleasant time together. Twelve are really all one person can handle.

The club must have a name. The children are full of ideas on this subject. Sunshine Band, Happy Hour club, Busy Bees, Flower society and Helping Hands are a few of the names usually suggested. It may or may not be wise to have a president or club dues. Each individual leader will have to decide this for herself. A club badge, even if it be only a bow of the favorite color ribbon, is a source of great pleasure to little ones.

The object of the club will necessarily vary with the tastes of the children and the possibilities of the locality.

Game circles and dancing classes are always pleasant. Glee clubs are, where the leader is a capable musician, the greatest success of all. The concert which the small members give is an event of which the parents never cease to talk.

When Little Folks Are Ill.

A hot fomentation is the very best of all remedies for a really bad "tummy" ache and is so safe that whatever the cause of the upset it can do no harm.

Put the small patient to bed and give a dose of castor oil.

Take two yards of flannel, a large square of oil silk and some wadding.

Cut the flannel in half and tear one of the pieces into two strips, joining up the ends to make a long, wide bandage.

Place a towel across a large basin and put the whole yard of flannel, folded in three, into the towel and pour on boiling water.

Get some one to take one end of the towel, wring as dry as possible, lift out the flannel, hold to the air for a moment to cool down slightly, then slowly drop it on to the little sufferer's abdomen; not too quickly, as it may be too hot to bear; put a layer of cotton wool on top, cover with the oil silk and quickly bandage round and round with the long strip of flannel.

This will probably very quickly relieve the pain. It can remain on till the morning (unless the pain continues, when another one should be applied), but great care must be taken not to let the little one get a chill.

If the pain is not very severe you may apply a hot water bottle.

What Are Good Manners?

Many definitions have been given from time to time, but one of the best is the sort of manners which are guided by kindness and consideration for others. If you keep this in mind you need not be afraid of criticism. If you let your actions be guided by motives of kindness, if you consider others before yourself, you are bound to do the right thing—which is the kind thing—at the right time.

Of course there are various forms in social usage which can only be acquired by association with refined persons, but if this is denied one the seeker after good manners cannot go very far astray if he or she remembers to let kindness and consideration rule.

In these days when the average person is "out for himself," when selfishness is the predominant note of social and business intercourse, the man or woman who thinks of others and acts according to their wishes will soon be marked for a kindliness of manner which cannot be equaled by those who have been called to higher places in life.

Take Care of Shoes.

The care of the shoes is an absolute necessity with the new fashion of short dresses. The laced shoe has come in again for both morning and afternoon wear, though the type varies.

For morning the vamp has a finish of dull tan or black leather, with a light fawn or tan top. For afternoon the vamp is of patent leather and the top is of paler shade, is trimmed with a bit of the patent leather and is altogether a more decorative type of boot.

Hugh B. Cameron

The death of Hugh B. Cameron took place at his home in Kemptville on Tuesday, the deceased had been failing health for the past two years. He was born at Lachute in the province of Que., seventy seven years ago, when a young man learning the flour-milling. He worked at his trade in Lachute, Calumet and Grenville and for a time in different mills in New York State, later managing the mills at Chesterville, Vernon and Kenmore. He removed from Vernon to Kemptville about five years ago, where he has since resided, was a veteran of the American Civil War, receiving a pension from the United States Government. He was twice married, his first wife being Miss Lavina Brown of Scottsville, New York, who died in 1906; his second wife being Miss Mackey of Kemptville, who survives him. He leaves four sons and two daughters by his first wife to mourn his loss; John C. of Russell, Angus and James of Osgoode, Daniel of Oakland, California, Mrs. James Fraser and Mrs. J. W. Kennedy of Vernon. Interment will take place today at Spring Hill Cemetery in Osgoode. — Russell Leader.

Express Company Responsible for Damage.

The responsibility of express companies for damage in consignments in their charge is fixed by a judgment of the railway commission. Hitherto express companies have been protected by a provision to the effect that they are not responsible for damage caused by conditions beyond their control, and this has included damage done by railway companies. By the terms of the new judgment, express companies will be responsible to the shippers for any damage caused by negligence on the part of themselves or the railway companies.

This judgment has been issued at the request of a number of shippers, who declared that they were inadequately protected. In the judgment the railway commission points out that in the majority of cases the express company is a branch of the railway company.

The railway commission, because of complaints that attempts have been made by express agents to collect at the destination charges which have been paid at the shipment point, has also ordered that a big black and yellow "Prepaid" label shall be placed on each prepaid consignment. On "Collect" consignments, a black and white label is to be used.

How's This?

We offer One Hundred Dollars Reward for any case of Catarrh that cannot be cured by Hall's Catarrh Cure.

F. J. CHENEY & CO., Toledo, Ohio

We, the undersigned, have known F. J. Cheney for the last fifteen years, and believe him perfectly honorable in all business transactions and financially able to carry out any obligations made by his firm.

NATIONAL BANK OF COMMERCE, Toledo, O.

Hall's Catarrh Cure is taken internally, acting directly upon the blood and mucous surfaces of the system. Testimonials sent free. Price 75c per bottle. Sold by all Druggists.

Take Hall's Family Pills for constipation.

What's In A Name.

Ottawa, April 12.—Thomas Riley, of Hamilton, languishes in Kingston Penitentiary, while Thomas Riley, of London, who killed a bar tender and was sentenced to fifteen years in jail, is in Missouri somewhere. A parole issued for the Hamilton Riley, who was serving a seven-year sentence for manslaughter in connection with his wife's death, was by error at the penitentiary taken as being meant for the London Riley and he was released and deported to the United States. It is probable a parole will be issued for the man whom the first document was intended for, and an effort made to bring back the other.

The discovery of the error was made when Thomas Riley of London wrote the jailer there thanking him for kindnesses. The jailer was surprised and an investigation was made.

The Missanable, carrying members of the Kingston Army Service Corps, reached Liverpool Sunday.

Jas. E. Parnell, Chief Government Fruit Inspector for Western Canada, died at his home in St. Catharines.

Miss Elizabeth Histrop of Niagara Falls died as the result of burns received while burning refuse in her back yard.

The body of Mrs. Hezekiah Porter, missing since last November, was found in the ice in Owen Sound harbor.

CASTORIA

For Infants and Children

In Use For Over 30 Years

Always bears the Signature of Chas. H. Fletcher.

The LODGE

Or a Time There Was a Doubt as to Its Occupancy.

By F. A. MITCHEL

John Rickets, gardener on a country place, entered upon his day's duties by trimming the hedges. It was a bright spring morning, and the sun shone down upon John at his work. The trees had leaved not long before and still wore something of the pale hue of early spring. The birds were building their nests and flying here and there for material. John was a young man, and the principle of nest building was in him as well as the birds. He was thinking of making a home for himself.

Twenty years before the owner of the place, a widow, Mrs. Alexander, had a housekeeper who, dying, left a little daughter, a babe. The child was without any one of her own kin to care for her, and Mrs. Alexander assumed the responsibility. Anne Burkett when she grew older was sent to school and brought up as a member of the Alexander family. She was a willful child, though not wayward.

Ordinary duties were burdensome to her. She loved the country. In spring she was never so happy as in watching the opening of the buds and other signs of the return of summer. In autumn her delight was to walk through the woods knee deep in dead leaves, kicking them as she went and listening to the sound they made in the otherwise silent forest.

It was she whom the gardener was thinking of in connection with his home building. But more than ordinary lover's doubts possessed him. Anne, though the daughter of an upper servant, had been brought up, if not as a lady, at least in a fashion that fitted her to assume the station of a lady. John was the son of a cultivator of flowers which were sold in the city. The boy inherited a taste for his father's work and had taken a course in an agricultural institution, after finishing which he accepted a position as gardener. If Anne was above the station in which she had been born John was above the usual interpretation of the term gardener. But he had never known Anne's people and had always regarded her as a lady.

When Mrs. Alexander died, since she left no children of her own, the place passed into the possession of her nephew, Edgar Alexander. He was living abroad at the time of his aunt's death, but returned to America and settled down on the place he had inherited. He was a bachelor over forty years of age and had tired of roving. His new possession was exactly suited to his taste. He made no change in anything on the place, leaving the administration of the household in the hands of the woman who had managed it for Mrs. Alexander. He had heard of Anne through his aunt, but only as the daughter of a former housekeeper and a dependent on charity. When he came to America and saw the young woman he was surprised to find a different person from the one he had expected to meet. He made no change in her status in the household.

But he made a change in his own status. He had been a clubman, a man of the world and had avoided entanglements with women. He was known to be well off, and bachelors of means are usually supposed to be wealthier than they are. Women had thrown themselves at him and had been thrown at him by their mothers. But he would have none of them. Toward this orphan girl he was different. He drove with her, he played games with her. When he was not with her he seemed not to know what to do with himself. For the first time in his life he melted under a woman's influence.

While John was thinking of Anne Mr. Alexander came out on the porch and stood looking down on the grounds surrounding his home. Seeing his gardener clipping the hedge, he came down to where he was and began to chat with him. He was unaware that John had received an education to fit him as an agriculturist, and John had never said anything about possessing a profession.

"John," said Mr. Alexander, "this place should have a lodge at the gateway. I'm thinking of building one. But a lodge should contain some one to admit visitors and keep out undesirable persons. Now, if you were married I could put you in the lodge, and while you were at work about the place your wife would be ready for any duty at the gate, though such duties would, of course, be nominal, for there is really no need for a lodge. I want one as an addition to the place."

John ceased to snip the hedge, lowered his shears and looked thoughtful. Had he been older he would probably have kept his thoughts to himself. Being young, he wished for sympathy, and that makes one confidential.

"The only woman I want for a wife, Mr. Alexander," he said, "wouldn't live in a porter's lodge."

"But this would be a gardener's lodge."

"The woman I refer to was brought up in too fine a fashion to live in any place except that of a gentleman."

"Is she a lady, John?" asked Alexander, with evident surprise.

"She wasn't born a lady, but she has been brought up as one."

"Well, John," Alexander replied moving on, "I can't settle your love affairs for you. I can only say that I shall build the lodge and if you wish to live in it you will be welcome to do so."

Not long after this Alexander, aided by John, was staking out the lines for the foundations of the lodge. The grounds near the gate were covered with trees, and Anne, approaching, paused in the shadow and watched them for a moment and then, advancing, asked what they were doing.

"I'm going to build a lodge here," said Mr. Alexander. "John will live in it. I have suggested his taking a wife to keep him company."

John, who was driving a stake, did not look up and failed to see a glance that his employer gave the girl. Anne turned away and walked toward the house. Alexander joined her, and John, having driven the stake, looked after them. An idea seemed to have entered his brain or, rather, his heart, for an idea will enter through the heart that will not gain admittance through the brain. Suppose Alexander wanted Anne himself?

The thought brought with it infinite terrors. Although Alexander was nearly double the girl's age, that was no reason why she should not marry him. He had inherited her with the place. She was indebted to him for her living. As his wife she would live a life of luxury. Could there be stronger reasons why she should marry him if he wanted her?

The foundations for the lodge were dug and the structure was nearly completed when one day Anne met John making preparations for a little garden in its rear. Anne, who had been out gathering wild flowers, came in at the gate and began to talk to him.

"What's that Mr. Alexander was saying to you about being married and living in the lodge?"

"He wants some one at the gate; what for I don't know. There has never been any gatekeeper since the place was built."

"Who is it you're thinking of marrying?"

John looked up, surprised. "He's been talking to you," he said.

Anne neither affirmed nor denied the truth of the statement.

"Did he tell you that she was not born a lady, but was brought up one?" asked John.

Still there was no reply.

"She wouldn't live in a lodge," continued John.

"How do you know?"

"Perhaps she might do better. She might be mistress of a country place of her own."

"She might not wish to be."

"But you don't deny that she might be if she chose."

Anne was looking into vacancy. What she was thinking John did not know. She knew of what she was thinking, but it is questionable if she knew herself just what she thought. At any rate, she was not controlling her thoughts. They were controlling her. There was a step on the gravel walk, and Alexander, approaching, saw the girl standing near his gardener, John looking wistfully into her face. A frown denoted that an idea had entered Alexander's brain similar to the one that had struck John when Anne and Alexander had walked away from him on the day the foundation line of the lodge was being staked out. It was succeeded by a smile, and Alexander said jocularly:

"Well, John, the lodge is nearly ready for you. How about the girl who is to occupy it with you? Has she consented to live in so humble a dwelling?"

"I fear not," replied John. "Where I had one doubt on the day I gave you my confidence I have a dozen today."

"How is that, John?"

"That would be to discuss matters which I have no right to discuss."

Alexander colored slightly under the implied reproof, then, turning to Anne, asked her if she would walk to the conservatory with him since he wished to show her something there. Anne accepted, but before turning from John gave him a look. What it meant he did not know. It was merely a look.

When the lodge was finished its owner ordered a supper to be served there and invited every one on the place to gather in the evening to celebrate the building's completion. When all had come and were standing about the table preparatory to helping themselves to the viands Alexander, who stood at the head of the table, filled a wineglass, raised it and said:

"Let us drink to John Rickets, the occupant of the lodge, including his future wife, who will occupy it with him, for, as the good book says, 'It is not good for man to be alone.'"

All drank, looking at John. The toast had evidently stirred in him some strong emotion.

"I shall occupy the lodge alone," he said. "She whom I would like to occupy it with me will not live in a lodge, but a mansion, of which she is worthy."

There was that in John's tone to put a sober look on the assembly. Alexander knit his brows. Then something happened to the astonishment of all. Anne went to where John was standing and put her arm through his.

"You are wrong, John," she said. "She was born in servants' quarters, and she will live in a lodge."

As soon as Alexander could recover himself he advanced to the couple and offered his congratulations. Then there was a babel of congratulations from the others, after which they fell upon the feast.

Alexander soon after this returned to Europe and never came back to his country place in America. John Rickets is now a distinguished landscape gardener, and his wife is to all intents and purposes a lady.

Many Married Men Serving.

According to official estimates there are no fewer than nine hundred thousand married men in the King's new army.

MOTHER SUPERIOR ROSARY HILL HOME

Tells How Vinol Restores Strength and Vitality to the Weak, Worn-Out Ones in Her Charge.

Rosary Hill Home, Hawthorne, N.Y. —"I have been at work among the sick and poor for nearly eighteen years, and whenever I have used Vinol for run-down, weak or emaciated patients, they have been visibly benefited by it. One patient, a young woman, was so weak and ill she could hardly creep to my door for aid, and was leaning on a friend's arm. I supplied Vinol to her liberally and in a month when she returned to thank me I hardly recognized her. She was strong, her color charming and her cheeks rounded out. These words are uttered from my heart, in order that more people may know about Vinol, as there is nothing makes me happier in the world than to relieve the sick."—Mother M. ALPHONSA LATHROP, O.S.D., Hawthorne, N.Y.

Such disinterested and reliable testimony should convince everyone of the merits of Vinol, our delicious cod liver and iron tonic to build up health and strength for all weakened and nervous conditions, whether caused from overwork, worry or chronic coughs and colds. If Vinol fails to benefit we return your money.

Walter G. Bolster Druggist
Chesterville, Ont.

BUSINESS AS USUAL
—AT—
Bolster's Drug & Stationery Store
CHESTERVILLE

We are now ready for the Spring trade with a complete stock of seasonable goods

Marbles, Alleys, Baseballs, Rubber Balls, Tennis, Baseball, Lacrosse & Football Supplies. Hammocks, Croquet Sets, Fish Poles and Fishing Tackle.

Our Kodak Department is complete.
We do developing and printing for amateurs.

Our Optical Department is under the management of MR. A E. BOLSTER. Any case of imperfect vision if curable with lenses can be treated by us. All work fully guaranteed.

WE ARE SOLE AGENTS FOR THE NEILSON CHOCOLATES *The Kind that is Different.*

Our Drug, Medicines, School Books, Stationery, Fancy Goods, Toilet Goods Etc. lines are complete.

We Solicit Your Trade.

W. G. BOLSTER, Druggist and Stationer . . Chesterville

LIVE POULTRY WANTED.

Old Hens,
Good Ducks,
and Geese.

Bags of All Kinds Wanted.

J. TEVAN,
CHESTERVILLE.
Near Catholic Church.

—NEW—
Commercial - Hotel
CRYSLER, ONT.
A. M. ROBERT, PROPRIETOR.

Strictly new and up-to-date. Hot and cold water bath. Modern accommodation. Excellent sample rooms.
Bar supplied with choicest liquors and cigars.

Chesterville BAKERY

Leave your orders for
All Kinds of Cakes and Pies
At the Chesterville Bakery
First-class Bread
Always on hand
A fresh stock of McCormack's Confectionery

EUGENE McMILLAN, Prop.

Advertise In The Record.

BUY FROM A WELL ESTABLISHED COMPANY.

The most important point in selecting an automobile is to know the reputation of the Company—"Who is Behind" it.

New makes of automobiles come and go year after year.

The question of service should also be considered carefully. Do not buy an "orphan" car for which you may have difficulty in securing repair parts and service, after purchasing.

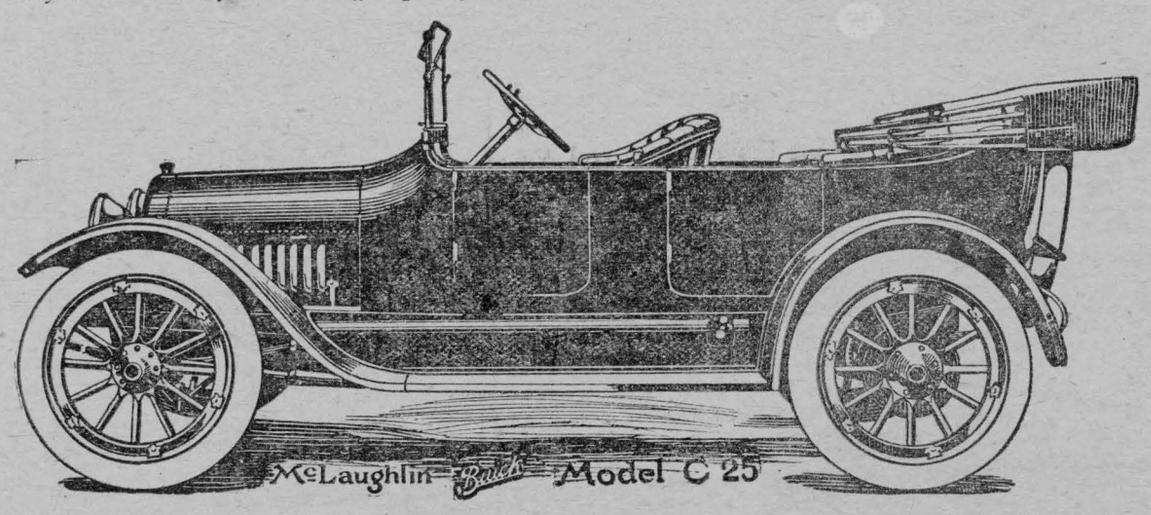

The McLaughlin Carriage Co., Limited, of Ottawa, is one of the oldest vehicle industries in Canada—built up on Canadian capital—in business for over forty-five years building high grade carriages, and in the eighth year of automobile manufacturing.

This company has such an extensive organization that an owner can secure dependable service at any of the twelve branches conveniently located throughout Canada.

Every McLaughlin Buick has the famous VALVE-IN-HEAD Motor, that is guaranteed to produce and deliver more power than any other motor of equal size of any make, and on a lower consumption of gasoline.

In Montreal, the Branch Salesroom is located in the Somner Building, 260 Ontario St. West, and the garage, carrying a large stock of extra parts, is at 1570 St. Lawrence Building.

McLAUGHLIN CARRIAGE CO., LIMITED
OSHAWA, ONT.
THOS. FAULKNER, Agent, MOREWOOD, ONT.

ALL KINDS INSURANCE!

Let Us Protect Your Home and Business. You Cannot Afford to take the chance.

Fire Insurance.

Representing the Largest Companies, including:

North British and Mercantile.
Liverpool and London and Globe
Guardian. Phœnix of London.
Hartford. Atlas. Royal Exchange.
L'Union of Paris. Phoenix of Hartford.
Anglo American, and twenty others

Cyclone and Wind Storm Insurance.

A Policy in the St. Paul Fire and Marine (assets over 8 million dollars) is cheap and reliable. A $1,000 policy will cost you but $4.00 for 3 years, and will protect you against any loss, large or small, from any kind of wind storm.

Horse and Cattle Insurance.

The General Animal Insurance Co. This company issues policies, affording sure protection to Horse and Cattle owner from accident or disease.

C. W. CASSELMAN

Chesterville.

Office—Baldry Block. Phone 15-F

A Village Property For Sale.

House and Stable on good lot. Terms $650. ½ cash, balance on mortgage at 6%.

Money to loan on Farm Property.

For particulars apply to

C. W. CASSELMAN.

Pruning Demonstrations

Will be held at the following places on the dates indicated. All demonstrations begin at 1.30 P M. sharp,

At the orchards of

E. L. Munharvey, Cannamore, April 20th.

J. Shaver, formerly owned by J. H. Pillar, Winchester, April 21st.

Wm. Thompson, South Mountair, April 22nd,

John E. Marcellus, Rowena, April 23rd.

Mr. Leslie Smith, Wellington, Ont., will take charge and will be prepared to discuss all orchard problems. You are cordially invited to attend. For further information address

E. P. BRADT, B. S. A.
Morrisburg, Ont.

Fire Insurance.

For all Classes of Property.

Western Assurance Co.
Sun Insurance Office.
General Fire Insurance Corp.
Merchants Insurance Co.
Yorkshire Live Stock Ins. Co.
Anglo American.

Special For Farm Property

The Popular and Reliable Grenville Patron Mutual Fire Ins. Co.
The Ontario Farmers Insurance against Windstorm and Cyclone.
Prompt adjustment and satisfactory settlement in all cases.
Lowest rates.

JAMES CLEMENT, Agent
Phone 24 R. 2-3.



Shoe Hospital at Chesterville.

Bring your Shoes to our shop and we will make any repairs necessary and return them to you good as new.

S. MAEROWYTZ,

Opposite McCloskey House, Chesterville

Local and District News.

Farmers on Maple Ridge are reported to have commenced seeding early this week.

We regret to state that Mr. C. M. Fyke is very seriously ill at his home in town.

Mr. Adam Young of Ormond, is making preparation for the erection of a fine brick residence on his farm.

Special at the Star Theatre for Saturday "Cigar Butts," "Mutual Girl" and special Keystone Comedy.

The money to the credit of the pupils of the Smith's Falls public schools, in the Penny Bank at Toronto amounts to $1900.00.

Miss Annie F. McEwan of Iroquois, and Mr. Leslie Clark of Lisbon, N.Y., were married in Iroquois on April 5th.

Mr. Silas Hunter of Finch township, gave us a pleasant call on Tuesday, welcoming the new editor and expressing his best wishes for our success in Chesterville.

Mr. Herbert Allan, an old Perth boy, is reported among the killed in France. Recently he has lived in Regina but the rest of the family are living in Perth.

Mrs. J. R. Blacklock, an old resident of Cornwall, and a native of Williamstown, died at her home "Grove Hill Farm," Friday night, aged eighty-five years.

A grand concert under the management of Mrs. Howard will be given on Friday evening, April 30 in Hamilton's Music Hall. Further particulars next week.

Whitteker, the Optician, will be at Winchester, Monday, Apr. 12th; Chesterville, Tuesday, Apr. 13th; Russell, Thursday, Apr. 15th; Finch, Friday, Apr. 16th.

A report was current that Miss Willoughby of Seeley's Bay, who went to France as a nurse with the first contingent had died in a hospital there. It has not been confirmed.

A number of farmers in Mountain township, west of Inkerman, have formed a syndicate for the purchasing and operation of a thrashing and silo filling outfit. Mr. Ezra Baldwin is the president.

Advertising is simply getting someone else to do what you can not do as cheaply yourself, that is, telling hundreds of families of buyers each week what you have to offer them in the way of merchandise or service.

A. N. McKinnon, an old Avonmore boy, who has been chief despatcher for the C. N. R. at Vermilion, Alta., has been promoted to Kitscoty. The Masons of Vermillon tendered him a complimentary evening before his departure.

Miss Jennie Smirle of Morewood and Miss Kate J. McGregor of Ormond, were successful in the Easter final examinations at Ottawa Normal School, while Miss Jennie Dunbar of Finch, Miss Blanche C. Strader of Iroquois and B. Sprague of Brinston, secured interim second class.

It is reported that the Ottawa and New York Railway are favorable to making some changes on their railway bridge at Cornwall by which automobiles could cross over the bridge. This would greatly increase the tourist traffic between the United States and Canada.

Two deaths occurred in Morrisburg a week ago of two persons whose aggregate age was 195 years. Mr. Uriah Hunter, a native of Osnabruck died in his 93rd year, and Mrs. Walfunga Stadler, a native of Bavaria passed away in her 92nd year. Both had been long residents of the town.

Tom Marks and his excellent company have engaged the Hamilton's Hall, Chesterville, for two nights, Tuesday and Wednesday, April 20 and 21, and will present two first-class plays with specialties between acts. Opening Tuesday in the great Irish play "Peg O' My Heart." Reserved seats 35c. others 25c. Seats on sale at the Drug Store.

Test For Tea

The only positive test of good tea is in the cup, "Salada" tea is all clean bright fresh leaves and there is genuine satisfaction in every ounce. So many cheap dusty, old teas are sold for the sake of extra profit that it is necessary to always say "Salada" to ensure complete satisfaction.

Changing The Source Of Power.

Unfortunately for us the Hydro Power Commission chose to-day for the purpose of making alterations in the source of power which has been supplied to Chesterville. During the last ten days power has been generated at the steam plant at Brockville, but to-day the system is being connected up with the Beach's power at Iroquois, and while we have been informed that the "juice" would be turned on at noon to enable us to get The Record out at the usual time it is now considerably after that hour and we are still waiting. Only circumstances beyond our control have interferred with the regular issue and we ask your indulgence.

Elliott—Crump.

A very pleasant event took place Wednesday afternoon, April 7th, 1915, at the home of Mr. and Mrs. John Crump, when their eldest daughter, Cassie Mae, was united in holy matrimony to Mr. George Elliott, eldest son of Mr. and Mrs. John Elliott of Grantley.

The bride was attired in a fine, richly embroidered net dress, with an under dress of Jap. silk, having lapels, flounce and a soft crushed girdle of nile green brocaded satin. The bodice had a vest of dainty organdie, finely tucked and hemstitched, trimmed with pearl trimmings.

The bride entered the parlor leaning on the arm of her father, to the strains of Mendelssohn's wedding march played by her cousin, Miss Mildred Buckingham of Ottawa. The bridal couple stood under an arch of evergreens, the ceremony being performed by the Rev. K. A Gollan of Morewood.

The groom's gift to the bride was a pendant set with pearls and amethysts, while to the organist he gave a beautiful bar pin with a large whole pearl in the centre.

During the signing of the register Miss Buckingham sang "The Voice that Breathed O'er Eden."

After the ceremony the guests sat down to a dainty luncheon, the table being prettily decorated with house plants.

During the course of the evening the young people enjoyed a dance until the wee sma' hours of the morning. The presents were costly and numerous.

The young couple will reside in Grantley.

High School Board.

At a meeting of the Chesterville High School Board held in The Bank of Ottawa on the evening of the 7th April the following members were present, F. McCloskey, W. H. Casselman, P. Allison, W. A Durant, I. Garrow, Ed. Gillard.

Moved by W. H. Casselman seconded by Parnham Allison that the minutes of the former meeting be adopted.

Moved by I. Garrow seconded by W. A. Durant that the accounts of Sanders, Soule & Casselman and Fulton Bros. for $5.50 and $11.49 be paid.

Moved by I. Garrow seconded by Ed. Gillard that the meeting adjourn.

Matters pertaining to the improvement of the school grounds, concrete walk, and the purchasing of supplies for the school were discussed.

Safety First.

A warning in regard to automobiles may not be out of place since the roads are again in fair shape and they are constantly passing along our streets. Tuesday night of this week when a couple of boys were playing on the bridge, one was thoughtlessly pushed out into the roadway and fell just as an auto was passing, the rear wheels barely missing the boy's head. No matter how watchful the man at the wheel may be he cannot stop instantly to avoid an accident. Look carefully before crossing streets or stepping off the sidewalk into the street. It is just as serious to be hit by the only car in the township as if there were scores about.

Wellington Gives $2,000 A Month

Guelph, April 11.—The County of Wellington is spending $2,000 a month for patriotic purposes, a special committee having been appointed to decide how the money should be expended.

The committee, of which Reeve Graef, of Clifford, is chairman, met at the court house this afternoon and decided to purchase a motor ambulance, to be sent to the front.

THE
SANDERS, SOULE & CASSELMAN CO. Ltd

SPECIAL !

FOR

FRIDAY & SATURDAY

ONLY

You can save Money by taking advantage of the Specials offered below.

MEN'S AND BOYS' SHIRTS

Regular $1.25 value for $1.00
Regular $1.00 value for.....79c
Regular 75c. value for 50c
Regular 50c. value for..... 39c

Men's Linen Collars

The kind you have always paid 15c. for.
Special for Friday and Saturday....3 for 25c.

Men's 75c. Black bib Overalls for.....55c.
Boys' Knickers, all sizes from 24 to 33 for....$1.00

PRACTICAL WASH GOODS

A nice assortment of fashionable Wash Goods including

Plain and Fancy Crepes
Ginghams and Chambrays
Voile, Rice Cloth, Talleteas, etc.

Suitable for Children's Dresses, House Dresses, Blouses, Rompers, Etc.

Best quality English Print 12c per yard.

REDUCE THE LABOR OF HOUSE-CLEANING

by using

O-CEDAR MOP

FOR DUSTING
HARDWOOD FLOORS
LINOLEUMS
BANISTERS, Etc.

Polishes and cleans at one operation. A mop that cleans every corner. Sells for 75c., $1.00 and $1.25.

THE
SANDERS, SOULE & CASSELMAN CO
CHESTERVILLE L'T'D.