WINCHESTER PRESS

VOL. 85 NO. 48 | WINCHESTER, ONTARIO, THURSDAY, MARCH 29th, 1973 | 14 PAGES PRICE 10 CENTS

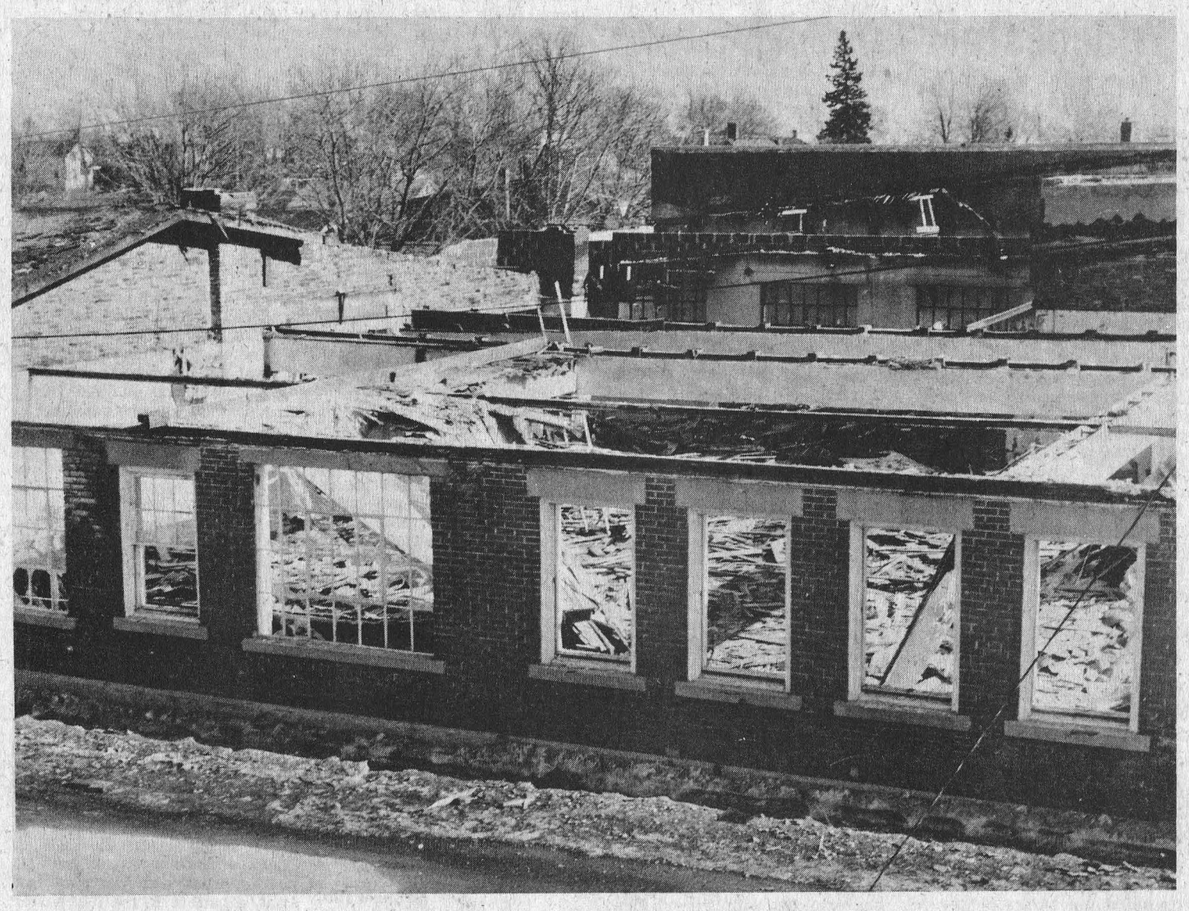

Victim Of The Times

Winchester residents knew it was only a matter of time but watching such an historic landmark fall always conjures up nostalgic memories.

Often during demolition only genuine old-timers can 'remember when', but it was less than twenty-five years ago that Melvin Motors was rated one of the busiest automotive firms in Eastern Ontario.

Gazing through the windowless frames or looking down through the roofless frame it isn't too difficult to remember the years when so many men were employed in the various departments.

Today only the walls remain standing - tomorrow according to the demolition crew, they too will fall and soon all that will remain will be a spacious vacant lot facing busy St. Lawrence Street. It is understood, however, that very soon after demolition crews leave the scene construction crews will arrive to begin erection of spanking new apartment buildings.

The accompanying photo was taken from the roof of The Winchester Press office directly across Clarence Street, on an exceptionally warm and sunny March 23rd.

Press Staff Photo

BOARD CHAIRMAN ANNOUNCES

Rosaire Leger Succeeds Shaw SD&G Director Of Education

K. Fraser Campbell, Chairman of the Stormont, Dundas and Glengarry County Board of Education has announced the appointment of T. Rosaire Leger to the post of Director of Education and Secretary of the Tri-County board to succeed H.D. Shaw.

Mr. Shaw's resignation takes effect August 31st and Mr. Leger assumes office the following day.

Mr. Leger, who at present is Superintendent of Education, The Leeds and Grenville County Board of Education, was born at Green Valley 38 years ago. Married to the former Heather MacDonell he and his wife are the parents of three children: David, 15; Susan, 12 and Thomas, 10.

Following graduation from high school he proceeded to obtain his Bachelor of Arts and Master of Education degrees at Ottawa University.

Mr. Leger brings twenty years of teaching and administrative experience to his new post. He spent five years teaching in elementary schools, two years of which he served as Principal. In 1957 he transferred to Cornwall Classical College and in 1961 he accepted a position at Cornwall Collegiate and Vocational School. From 1965 to 1966 he taught at General Vanier Secondary School, Cornwall and in 1966 accepted the position of Vice-principal of St. Lawrence High School.

In 1968 he was made Assistant to the Superintendent of Secondary Schools for the Collegiate Institute Board of the City of Cornwall and in 1969 became Area Superintendent of the Stormont, Dundas and Glengarry County Board of Education. Later that same year he was appointed Superintendent of Education of the Leeds and Grenville County board.

Mr. Leger is presently a member of the Board of Governors of the Ontario Association of Education administrative Officials (O.A.E.A.O.) and also member of the Board of Governors of St. Vincent de Paul Hospital, Brockville.

Property Tax Credits

Early Filers Receive Early Returns

Money from the Ontario government is flowing out at a rapidly growing rate to early filers of income tax returns, Revenue Minister Allan Grossman said last week.

Payments under the new Ontario Property Tax Credit Plan have gone to 100,000 Ontario residents by mid-March, Mr. Grossman said. A high proportion of these were to persons who were not required to pay income taxes and who filed returns only in order to claim their benefit under the new plan.

The Revenue Minister, who along with Treasurer John White is involved in the plan's administration, said that many thousands of additional claims are in various stages of processing.

"We are doing our best to bring the Property Tax Credit Plan to the attention of all who are eligible - - and that could include anyone who paid property taxes or rent in 1972," Mr. Grossman said. Advertisements and postal delivery of a Tax Credit notice to all households in Ontario are being used to bring the plan to the attention of those who are eligible.

"We are especially anxious to reach all low income families, pensioners, farmers and roomers," he said.

Special Ontario forms are included with the Federal income tax form and the Ontario payments are processed through the Federal tax system.

While many Canadians automatically receive tax forms, most people who normally do not pay Federal income tax must obtain their own forms which are available from all post offices. In addition to filling in the mauve Ontario Tax Credit form, claimants must fill in pages one, two, and four of the Federal tax form and forward them to Ottawa.

Tax Credit payments can reach up to $250 depending upon such factors as taxable income and amount of property taxes or rent paid. Total projected cost of the program is $160 million.

Council Changes Meeting Date

Clerk-Treasurer Raymond Annable reports that the next regular meeting of Winchester Village Council will be on Thursday, April 5th rather than on the Monday, Arpil 2nd.

Iroquois Girl Runner-up In Eastern Ontario Contest

Lorie Brooks, the 1973 Pembroke Winter Carnival Queen, was crowned Miss Eastern Ontario at Perth last weekend. Miss Brooks, a blonde blue-eyed 18-year-old clerk-typist from Canadian Forces Base Petawawa won over 33 contestants at the two-day pageant.

The girls were judged in street wear, swimsuits and evening gowns.

Miss Brooks is the daughter of Mr. and Mrs. William Brooks and one of five children in the family. The proud parents along with Bill, Dan, Cindy and Davie were on hand for the eventful occasion.

Miss Brooks' main prize is her entry into the 1973 Miss Dominion of Canada beauty pageant at Niagara Falls in June but she also received a mink stole, a charm course, chest of silver plate and a cedar chest.

First runner-up was Lynda Montgomery of Perth, followed by Penny McCallum, Brockville, Connie McLeefe, Smiths Falls and Anne Summers of Iroquois.

The Miss Congeniality title went to Julia Backholm of Amherstview.

Bonny Brady, last year's winner and now Miss Dominion of Canada, was home for the event, taking time out from her world travels to return to the stage where it all began.

SEVEN MEMBER REPORT

Sharing School Facilities No Threat Says Minister

Sharing of school facilities by public and separate school boards does not constitute a threat to either school system, a report released by Education Minister Thomas Wells last week stated.

The report, by a seven-member Study Team appointed by Mr. Wells last November, stated that the sale, lease or exchange of school facilities is a better solution to surplus accommodation problems than school sharing.

The report repeated an earlier statement by Mr. Wells that the concept of mixing individual classes within the same building should be rejected.

If public and separate school board do agree to share space in the same building, the boards should ensure that a complete wing or floor of the building is occupied by either the public or separate school classes, the report stated. However, each unit should be large enough to warrant its own principal and school office facilities.

The Study Team foresees only a fractional percentage of the school population being accommodated in shared facilities, and most of this would be on a short-term basis.

The Study Team also recommended the creation of joint planning councils of public and separate school boards which draw their pupils from the same area. The councils, composed of school trustees and officials, would exchange information on enrolments, accommodation available, and building programs.

The councils would also make recommendations to their boards regarding sharing of transportation, support services, in-service training of teachers, curriculum development, equipment, and school facilities.

The Study Team noted that the benefits derived from co-operative planning between boards would be destroyed when large numbers of pupils are transferred from one school system to another prior to school opening in September.

To avoid this, the report recommends that parents be required to notify the board by April 1st that they intend to transfer their children in September.

This, the report states, would allow for the orderly transfer of students from one system to the other, and ensure that school boards are given adequate time to plan the needed space, staff, and programs necessary for the education of transferred students.

In cases where two boards could not reach agreement in negotiations on surplus accommodation, the report recommended creation of a three-man provincial arbitration team, composed of one member of the separate school and public school community, and a third appointed by the Minister of Education. If called in by a board to settle a dispute, the arbitration team's decision would be binding.

7-3 Odds

Questions Asked Operators In Telephone Directories

The odds are at least seven to three that the local telephone number a caller asks the Directory Assistance operator for is in the new telephone directories now being delivered in Brockville and the surrounding area. And, those are pretty good odds. On the average, 70 per cent of the calls to Directory Assistance are for numbers available in the caller's telephone book.

These figures are one of the reasons Bell has asked the Canadian Transport Commission for permission to charge 25 cents every time a Directory Assistance operator gives a caller a number he could have found himself.

The purpose of the charge is not to eliminate the service. It is intended to discourage unnecessary use but encouraging callers to use their telephone directories, thereby giving the DA operator more time to devote to people who really need her help. It is also intended to offset the cost of providing Directory Assistance service to people who don't take the time to look the number up in the book.

Calls for numbers not listed in directories will not be subject to the charge, nor will calls from anyone who cannot use a directory because of a physical impairment. Calls from pay phones, hotels, motels, hospitals and calls for help in emergencies will not be charged.

So the LOOK IN THE BOOK message on the cover of the 47,200 books being distributed here, is still a very valid one.

More than 10 million directories will be produced this year to help Bell Canada customers find telephone numbers they require. The introductory pages list specific numbers for operator and Directory Assistance, repair service, business office, long distance service, local calling areas, area codes, and long distance calling rates. They are designed specifically for the area in which the directory is distributed.

According to Ken Menard, Bell Canada manager, "the service numbers listed and the long distance rate examples given are to assist and inform customers in this specific area."

He added that pocket-sized Personal Directories, for keeping a list of frequently called numbers, are available without charge from the business office.

Conservatives Nominate Baker In Grenville-Carleton Riding

When the next Federal election is called, whether next month or next year, Grenville-Carleton MP Walter Baker will be ready.



Walter Baker

According to a spokesman for the riding PC association the early nomination was the result of a decision to combine the annual meeting and nomination meeting thus eliminating the necessity of having members assemble on two separate occasions.

Approximately 400 people were in attendance and as expected Mr. Baker was acclaimed.

"We are going to face elections soon - within months perhaps", said Mr. Baker.

"When the election comes," stated the newly-elected Member, "we will not stand idly by and let it be torn apart by the politics of confrontation. There will be a new era in the country."

Mr. Baker told his followers the Conservatives were the only real alternative government for the country.



"Did My Best"

When you're a very young hockey player and you've played your heart out and lost what is there left?

Paul Binks is a Morrisburg forward. His team played early Saturday evening at Winchester arena but unfortunately, for Paul, older boys were scheduled to play a late game and the young star had no way home till after that last whistle.

Sure, winners can be cheered, contratulated and photographed but for little fellows who fought gamely and lost it can indeed be a very lonely world.

As the night wore on the pressures of that early game began to take their toll; the cheering of fans faded and Paul drifted off into the land of dreams - where there are no losers.

Press Staff Photo

Policing Task Force Goes Public In Big Way

The Task Force on Policing in Ontario which was appointed last November has been inviting briefs from all interested citizens and groups for the past several months. It is now preparing for an extensive series of public hearings to allow the public to become involved in the deliberations which will eventually lead to a report to the Government of Ontario recommending the pattern of policing in the 70's.

The Task Force Chairman, Edward B. Hale, of Waterloo, Ontario stated last week "that the great need for the success of the Task Force at this point is for the public to become vitally involved in the subject of policing in Ontario. The Terms of Reference are very broad and far reaching and the subject is one which can vitally affect every man, woman and child in Ontario. The many briefs received to date from members of the community, interested groups and organizations reflect some excellent thinking on the subject which will assist materially, but the time has now come for the general public to become closely associated with the aims of the Task Force."

Part of the job of the Task Force has been to visit Police jurisdictions in other countries and representative areas of Ontario in order to evaluate the effect of rapid social change on policing.

Many of these jurisdictions have test programs aimed at overcoming the rise in crime and lawlessness, but at the same time, directed toward the achievement of a closer relationship between the police and the public. These experiments are being carefully sifted in order to arrive at a plan which will incorporate the best elements of each. Hopefully, this plan will include innovations which, after careful consideration of all factors including meaningful communication with the Ontario public, will make a vital contribution to the improvement of policing in the Province.

Policing is a subject upon which practically everybody has some

See "TASK" Page 2

THE NEWS in Brief

Game One Panthers Back In Action

Embrun Panthers advance in the Intermediate 'A' play-downs this weekend with three games against Copperclife 'Lively Cyclones'.

All three games are scheduled for Embrun arena. The first game Friday night at 8:30; the second, Saturday at 8:00 and the third (if necessary) on Sunday afternoon at 2:00 p.m.

Students To Canvass Village

The Society Helpers of N.D.D.H.S. expect to canvass the village of Winchester this Thursday, March 29th, for The Rehabilitation Fund (formerly The March of Dimes).

All proceeds are for the rehabilitation of crippled and disabled.

Williamsburg Dedication Service

An official dedication service will be held in Williamsburg Christian Reformed Church, Williamsburg, on Monday evening April 2nd, at eight o'clock.

This event will celebrate the accomplishment of many in procuring the enlarged sanctuary of the Church.

The Pastor cordially invites everyone to share this happy occasion of celebration and thanksgiving.

Winchester Skaters Pass Tests

Monday night at Morrisburg two Winchester figure skaters successfully passed rigid examinations.

Susan Helmer was successful in Preliminary Figure and Canasta Tango dance while Bev. Hanes passed her Fiesta Tango dance.

Both girls have completed their sixth year with the Morrisburg club.

Edgar Summers Dies

One of the area's oldest and most highly respected citizens, Edgar D. Summers, died March 27th in his 90th year. Mr. Summers was the father of Arthur and Jean (Mrs. Clair Carkner). Funeral service at Vice and Craig Ltd. Funeral Home will be Thursday at 2:00 p.m.

Embrun, Metcalfe Battle For Junior "B" Championship

Metcalfe Jets need only one more win to wrap up, for the second consecutive year, the St. Lawrence Junior 'B' Hockey League championship. The team, which began operating out of Metcalfe in the 1967-68 season, has reached the finals every spring since that time but last year was their first league title. In 1968 they lost to Cardinal; in 1969 to Maxville; in 1970 to Prescott; in 1971 to Alexandria and last spring they finally reached their goal with a victory over Prescott.

Following Monday night's game at Metcalfe when the boys scored a 4 to 1 win over Embrun 72's they now stand only one game away from another championship.

GAME ONE

A tired Embrun squad, having ended a 7 game series with Prescott the night before, skated out onto the ice at Metcalfe for game 'One' of the scheduled best-of-seven league finals last Wednesday night and it was soon apparent the well-rested Metcalfe boys were enjoying a definite advantage.

Greg Holmes opened the scoring after only seven minutes of play with help from Earl Davidson and less than two minutes later Marty Kelly took a pass from Bob Woods and from this point on the Jets never looked back.

Serge Landry beat Brisson from close in to narrow the margin but before the first period ended the Jets netted two more and were in complete command from this point on. Norm Villeneuve potted the first and Holmes notched his second of the game.

At the four-minute mark of period two Jacques Regnier added one for 72's but six minutes later Holmes completed his 'hat trick' and Bob Woods fired one of his 'specials' from the point to give Jets a comfortable 4 goal lead going into the final twenty minutes.

Michel Bourgeois added one for 72's but close checking by Metcalfe stalled all power play attempts by the Embrun boys who at this stage were showing definite signs of fatique. Before the final bell sounded Steve Morris added another to make the final score 7 to 3.

See "Junior B" Page 8





Figure Skaters End Successful Year

The figure skating club which operated here in Winchester during the winter months ended a very successful training program at the arena last saturday afternoon.

Interested parents and friends were on hand to watch over 65 of the girls perform and were amazed at the progress since many could scarcely stand on their skates when the season began.

Instructor Bonnie Castle, whose skating skill, patience and training technique made the venture so successful, was present to see her pupils receive their awards.

During the Tea which was served in the hall Mrs. Castle drew the lucky ticket for a crystal cake plate which had been donated by Mrs. Allan Alford. Winner was one of the senior skaters, Janet Carkner of Ormond.

Lovely trophies donated by Winchester Legion and Winchester 100 Club were presented to the most improved skaters in both Senior and Intermediate classes.

Winners are shown accepting their awards in accompanying photos. Each girl received two trophies, one to keep permanently and the other for annual competition.

Marjorie Moore is pictured being congratulated by Legion President Dwight Hutt while little Ann Marriner happily shakes hands with Centurian Bill McRoberts. Instructor Bonnie Castle looks on approvingly.

Press Staff Photos

BIRTHS

On Wednesday, March 21, 1973 to Mr. and Mrs. W. Dick Bruining, R.R. 2, Newington, Ontario, a daughter.

On Thursday, March 22, 1973 to Mr. and Mrs. Yvon Racine, R.R. 1, Winchester, Ontario, a daughter.

On Sunday, March 25, 1973 to Mr. and Mrs. Siegar Mulder, R.R. 3, Winchester, Ontario, a daughter.

Former Metcalfe Merchant James Millar Dies At 63

James J. Millar, who operated a general store at Metcalfe for nearly twenty years, died at his Iroquois home last week. Mr. Millar was 63.

Born at Haddo (near Iroquois), he was a son of the late Mr. and Mrs. James Millar and, at Iroquois, in 1933, he married the former Mildred Shaver who survives.

Also surviving are three sisters, Mrs. Mahlon Zeron, Mrs. W. Simms and Mrs. Harold Russell. He was predeceased by his only son and also one brother, Lorne.

Mr. Millar farmed in the Iroquois district till 1951 when he purchased the business at Metcalfe which he successfully operated till ill health forced his retirement.

Always active in all church and community work he was a member of the United Church and also Past Master of Friendly Brothers Lodge, Iroquois.

Funeral service at Fitzsimmons Funeral Home, Iroquois was conducted by Rev. Brian Gee on Friday, March 23rd. Pall bearers were Roger Tousaw, J. McCaslin, Basil Glover, Robert Urquhart, Gerald Morris and Stuart Jeacle.

Interment was at Hainesville cemetery.

"TASK"

opinion. The majority of the public have strong feelings and impressions on this matter and feel that they can contribute something of value to future planning in the interests of their own safety and security.

Inherent in these studies by the Task Force is the importance of setting our specific recommendations which will be instrumental in safeguarding the rights and safety of individuals. It is possibly in this area that the most useful dialogue between the Task Force and the general public can be attained.

Russell Grade Ones Active

Grade 'One' students at Russell Public School are an exceedingly active group.

Recently four young performers presented a familiar story, "The Three Bears" all in French, much to the delight of those present.

Kenneth Carscadden played the role of Papa Bear; Donna Hopperton was Mama Bear; Stephen Bourguignon, Baby Bear; and Donna Rae Meikle enacted the part of Goldilocks.

Following the play the class joined in singing "I have a pretty brown bear", also in French.

Teacher Mrs. M. Stearns directed the class on another occasion in a presentation of "Once Upon A Time".

Those taking part included: Steven Gamble, Peter Latimer, Crystal Forsythe, Alida Ouweland, Valerie Harten, Kenny Carscadden and Anita Bakker.

Also participating were Steven Bourguignon, Jennifer Freda, Dougie Hanna, Donna Hopperton, Donna Rae Meikle, Andre Ouweland, Carol Reichart, Bonnie Ross, Lynn Villeneuve, Jackie Young, Joanne Talbot, Janice Todd, Todd Clarke, Terry O'Reilly, Billy Foreman and Roger Dillabough.

Winchester WCTU Meet

The March meeting of Winchester W.C.T.U. was held at the home of Mrs. E. Sullivan. In the absence of Mrs. H. Robinson, the meeting was chaired by Mrs. W.H. Prosser who opened the meeting with a suitable thought.

Many contestants have shown interest in and are competing in the Public Speaking Contest sponsored by the W.C.T.U.

The report of the Nominating Committee was given by Mrs. E. Merkley and a reading by Mrs. T.J. Keyes discussed holding Fall Fairs on Sunday.

The devotions were presented by Mrs. Ella Rae McIntosh and Mrs. E. Sullivan. The scripture used was part of the 119th Psalm. Several appropriate poems were used. The devotions were closed with the 23rd Psalm repeated in unison.

Ladies Guild Gathers

Mrs. Grodon Cumming was hostess for the Ladies Guild of St. Andrew's Frebyterian Church March meeting.

Mrs. Arnold Shaver opened the meeting by reading a poem on Springtime and after the opening hymn was sung, the members read in unison from the Gospel of St. John.

Mrs. Shaver led in prayer and the committee of Mrs. Shaver and Mrs. Boyd centred their program around the word "Easter". Mrs. Shaver used all the members to read articles on the "Seven Wonders of Heaven" and Mrs. Boyd read an interesting article entitled "Heirs of God" and also conducted a Bible Quiz.

During the business period final plans were made for the Daffodil Tea to be held in Fellowship Hall on April 28th.

A hymn was sung and Mrs. Shaver closed with prayer. Mrs. Cumming then served a delicious lunch and a social time was spent together.

Pleasant Valley

A number of farmers from the community and district attended the Dairy Farm meeting held at Mr. Dwight Gilmer's farm on Tuesday.

Masters Brian and Barry Hunter of Smiths Falls spent a few days with their grandparents, Mr. and Mrs. Ken Hunter.

Mr. and Mrs. David Gilmer and grandsons, Brian and Richard Renkema of Brockville were Wednesday visitors with Mr. and Mrs. Wilfred Seeley of Merrickville.

Mr. Earl Gilmer of Kingston General Hospital spent the weekend at his home here. He returned back to take treatment.

Mr. and Mrs. David Gilmer, Brian and Richard Renkema spent Friday with Mr. and Mrs. Gerald Renkema of Brockville. Brian and Richard remained after spending their holidays with their grandparents.

Mr. Roy Keck has returned home from Kingsville after visiting friends.

Mr. Rae Allan, Miss Edith Allan of North Mountain and Mrs. Ada Carlyle of Winchester were visitors of Mr. and Mrs. Lee Kennedy. The occasion being Mr. and Mrs. Kennedy's 63rd Wedding Anniversary on Thursday.

Mr. Hilliard Gilmer called on his mother at the Memorial Hospital, Winchester on Saturday.

Mr. Basil Gilmer of Ottawa spent Sunday with his parents, Mr. and Mrs. David Gilmer. Basil just returned home after a motor trip to Florida.

Callers on Mr. and Mrs. Lee Kennedy were Mr. and Mrs. Carl Sears on Friday evening and Mr. Sam Cowan of Prescott had supper on Saturday evening. Mr. Cowan also called on his parents Mr. and Mrs. Jas. Cowan and Orval.

Mr. and Mrs. Isaac McShane were Sunday visitors with Mr. and Mrs. John Beuley and girls of Brockville.

Mr. and Mrs. Randy Marriner of Peterborough returned home after spending their holidays with Mr. and Mrs. Dwight Gilmer and Mr. and Mrs. Clarence Marriner of South Mountain.

Colquhoun

Mr. and Mrs. Kenneth Hummel visited Mr. Percy Hummel, Ottawa on Thursday and Misses Donna, Marlene and Sandra Hummel accompanied them home to spend a few days.

Miss Lynda Erratt, Winchester visited Mrs. Graham Wells a few days.

Mr. and Mrs. Lloyd Gallinger and Mr. and Mrs. L. Sinclair were visitors of Miss Arla Warner, Ottawa on Sunday.

Mrs. Jack Smith and Lorraine were recent callers of Mr. and Mrs. Lloyd Gallinger.

Mr. and Mrs. John Grandau spent Friday evening with Mr. and Mrs. Lloyd Gallinger.

Mr. and Mrs. Dalton Hummel, Ottawa, Mr. and Mrs. Lorne Johnston and Janice, Mr. and Mrs. Ernie Bellemore and family were Sunday visitors of Mr. and Mrs. Kenneth Hummel.

Mrs. Hattie McIntosh and Mrs. Muriel Gow were guests of Mrs. Gladys Swerdfeger, Ingleside on Wednesday.

Cards of Thanks...

CARD OF THANKS - A sincere thanks to all those who visited me, sent cards, flowers, gifts and treats while I was a patient in Winchester District Memorial Hospital. Special thanks to clergymen, Dr. Howard Justus and nurses on the first floor.

Sis Schoones
48C

CARD OF THANKS - I wish to thank my many friends and neighbours, and my relatives, for cards, gifts and flowers received while I was a patient in Ottawa Civic Hospital and while I have been convalescing at home. Special thanks to Rev. Wm. McLean, and Rev. Ralph Neil, also to Dr. Edwards. All acts of kindness shown to me will long be remembered.

Eva M. Workman
48C

CARD OF THANKS - I would like to say thank you to those who sent cards, visited me and to those who in any way helped my family at home while I was a patient in the Winchester District Memorial Hospital.

Mrs. Johnny Whitteker
48C

CARD OF THANKS - We wish to thank our relatives, friends and neighbours for their floral tributes, donations to the Heart Fund, sympathy cards and the many other acts of kindness shown us during the passing of our dearly-loved mother and grandmother, Mrs. James A. Quaile. Special thanks to Rev. Henderson, Rev. Woodland and Ida MacDonald and to Dr. Kinnaird for his kindness and faithful calls.

The Quaile Family
48P

CARD OF THANKS - A very sincere thank you to everyone who remembered me with cards, flowers, gifts and visits while I was a patient in Winchester Hospital. Special thanks to Dr. D. Justus, Dr. Barton and the nursing staff of the first floor. I would also like to thank the ministers for their visits and prayers and everyone who helped in any way while I was in hospital and since my return home. Your kindnesses were greatly appreciated.

Mrs. Raymond Porteous
48P

CARD OF THANKS - We would sincerely like to thank the South Mountain Fire Department and all those neighbours and friends who so alertly and willingly helped us on the evening of February 23rd when we experienced a close call with a fire in our second barn.

With many thanks, Sam Keyes and family.
48P

CARD OF THANKS - I wish to express my sincere thanks to all those who remembered me with cards, letters, gifts and visits while a patient in Winchester District Memorial Hospital.

A special thanks to Dr. Domanko, Drs. of Seaway Clinic and the nursing staff on first floor.

Sincere thanks to Rev. D.L. Gordon, Rev. John Boehmer for their visits and prayers.

Alice I. Casselman
48P

CARD OF THANKS - We would like to thank our relatives, neighbours and friends for their many gifts and cards, on the occasion of our 40th Wedding Anniversary. Also thanks to our daughter and son-in-law, Mr. and Mrs. Reuben Scott and family for a delightful dinner served to us.

Guests at the dinner were: Mr. and Mrs. Eldon Riddell; Mr. and Mrs. Douglas Johnston; Mr. and Mrs. Raymond Annable and family; Mr. and Mrs. Ewart Carkner.

Sincerely, Donald and Euretta Edgerton
48P

CARD OF THANKS - We would like to express our sincere thanks and appreciation to our friends and neighbours for their kindness shown to us during the recent loss of our home by fire. Your kindness shall always be remembered.

Audrey and Murray Little and family.
48C

CARD OF THANKS - I wish to express my thanks and deep appreciation to my friends and relatives, and members of the Winchester Chapter 310, O.E.S., for their kind remembrances in flowers, cards, letters, phone and personal calls, while I was a patient in the Winchester District Memorial Hospital; and to Dr. Howard Justus, who replaced Dr. Morrow who was on holidays, for the splendid care he gave me; to the hospital staff for excellent care and kindnesses; and to Rev. A.J. MacDonald and Rev. D.L. Gordon for pastoral calls.

Leroy E. Strader
48P

CARD OF THANKS - I would like to express my sincere thanks to all for the cards, visits, flowers and gifts during my stay in the Winchester Hospital. Special thanks to the nurses, doctors and to the clergy who visited me, to those who brought food in at home and helped out in any way. These kindnesses were greatly appreciated.

Mrs. Delmar Adams
48P

CARD OF THANKS - I wish to express my sincere thanks to all those who remembered me with cards, gifts and visits while I was a patient in the Winchester Hospital. A special thank you to Rev. Jackson and others for prayer on my behalf, also Drs. Byers and Barton and the staff on second floor.

Mrs. Clarence Holmes
48P

IN MEMORIAMS

SIMSER—In loving memory of a dear mother and grandmother Mrs. Ruth Simser, who passed away so suddenly March 30th, 1972.

We do not need a special day
To bring you to our mind,
For the days we do not think of you
Are very hard to find.
If all this world were ours to give,
We'd give it, yes, and more,
To see the face of mother dear
Come smiling through the door.

48c —The Family

FRENCH—In loving memory of a dear mother, Mrs. Charles M. French (nee Adrienne Earle) who passed away March 30th, 1971.

From hospital bed to heavenly rest,
God took you home to be His guest.
In tears we saw you sinking,
We watched you fade away,
Our hearts were almost broken
You fought so hard to stay.
And when we saw you sleeping,
So peacefully free from pain,
We could not wish you back, dear mother,
To suffer that again.
Oh, you who have a mother,
Cherish her with care,
For you will never know the heartache
Till you see her vacant chair.

—Ever remembered by daughters Greta and Joy. 48c

jo-anne shoppe
Winchester
774-2003



Now Replenish Your Spring Wardrobe And Save $$$ Too! At JoAnne's

GOING OUT OF BUSINESS SALE

If you have waited to buy. Wait no longer. When its gone. Its gone.

One Rack Of Slacks reduced to $5.00

Spring Hats ½ Price

all Gloves ½ Price



Spring Coats

Rainwear Coats Double Knits, Tweeds, Camel Hair,& Flannels.

Lovely Selection Of Colours & Sizes 7-15, 8-20, 14½-24½

1/3 OFF

RUSH, RUSH, RUSH



NOT in Vogue's fine Bridal Shop

You choose in leisure – Our staff have time for you

VOGUE

500 MONTREAL ROAD CORNWALL

a Corsage just because you love her...



Muriel's Flowers

774-2201 WINCHESTER



One Stop Shopping For SPRING COATS

All Weather, Knits, Miracle Knits, Safari Styled, and Casuals by Canada's two top manufacturers of outerwear, Craft and Croydon.

Let Craft and Croydon combine their styling and materials with the friendly service of the Country Boy to complete your Spring Wardrobe.



THE COUNTRY BOY
"The Complete Man's Shop"

PH. 774-3341 WINCHESTER

PATTERN REVIVAL EVENT

1847 Rogers Bros. SILVERPLATE

The Pattern you chose yesterday looks lovelier than ever today. That's why we're offering you this special opportunity to update or add to your service.

Orders received in March for September delivery

ITEMS AVAILABLE	
Coffee Spoons	$2.25
5 O'clock Teaspoon	2.50
Regular Teaspoon	3.00
Dessert Spoon	4.00
Round Bowl Soup Spoon	4.00
Dinner Fork	4.00
Salad Fork	3.50
Dinner Knife	6.00
Butter Knife	4.25
Sugar Spoon	4.25
Tablespoon	5.50
Pierced Tablespoon	5.50
Cold Meat Fork	6.00
*H.H. Pie Server	15.00
Flat Handle Butter Spreader	3.50
*Berry Spoon	6.00

*Not available in Leilani



Holmes Jewellers

WINCHESTER PH. 774-3343

Vice & Craig Ltd.

FUNERAL HOMES

METCALFE, WINCHESTER AND CHESTERVILLE

774-2120

one convenient phone number serves all three locations

Ambulance Service



A lovely new modern hair style for spring and a Lovelier You

HOLM-EL

Beauty Salon

Winchester, Ont.

Call 774-3734



Vasey Rink Accepts Trophy

Vasey Rink Wins Medical-Pharmical

Although trouble developed in Winchester Curling Club's artificial ice unit last Saturday heavy ice proved no obstacle to Glen Vasey and his rink.

Heavy ice conditions forced cancellation of the last two games but by that stage of the spiel Vasey had piled up an insurmountable lead and walked off with the awards. The runner-up rink was skipped by veteran Mac MacGregor.

Because trouble had been detected in the plant two weeks ago the club had been operating with only two ice lanes and this made it necessary to begin the bonspiel on Friday evening.

A total of 16 rinks were entered and the one-game-high prizes went to a rink skipped by Ran Wylie.

The spiel, sponosred by the Doctors and Pharmacists, is always considered a highlight of the season and it was very obvious Saturday evening that faulty mechanism in the artificial ice system had no direct effect on post-game activities.

In accompanying photos Pharmacist Wayne Burns is shown presenting the championship award to skip Vasey. Other members of the winning combination, left to right, are Jen Lloyd, Basil Dawley and Gertrude Willard.

Members of the MacGregor rink, left to right, are Tena Hutchinson, Lorna Dixon, Eleanor Toop and Mac MacGregor.

Press Staff Photo



Runners-Up

A Waste?

Rev. Gordon C. Smyth Writes

Most of us find it frustrating to get a good family discussion going on a particular topic, only to have a relative interrupt with one of his "this reminds me" stories. It is taking a calculated risk to go motoring with the sort of friend who almost deserts the wheel to be sure you see aspects of scenery interesting to her.

However, to be called a "sentimentalist" is not always bad. Circumstances alter cases. Consider the woman who burst in on a private dinner party for Jesus in Bethany. The story is told in Matthew 26: 6-13. It was during the week of conspiracy that led to the cross. The woman felt she just had to do something to express her devotion. She crashed the party and poured expensive ointment on Jesus.

There was quite a stir. Tongues began to wag, in stage whispers, that this was a waste of money which might better have gone to the needy. Meanwhile, there she stood, unable to find words and wondering if she had done the right thing. But she did not have to wonder for any length of time.

The One who mattered most was deeply moved. "Why do you trouble the woman? For she has done a beautiful thing to me. For you always have the poor with you, but you will not always have me. In pouring this ointment on my body she has done it to prepare me for burial. Truly, I say to you, wherever this Gospel is preached in the whole world, what she has done will be told in memory of her."

Never was a truer prediction made. However, the spirit of utilitarianism is ever with us. "Why this waste?" One hears it again and again. One hears it at home and in the church. One hears it in our country.

We were in Britain in 1961. The Scottish National War Memorial at Edinburgh Castle still casts a spell over us. A brochure set out the aim: "We intended one thing - to erect a shrine and a place of remembrance for our Scottish dead who died that we might live. It is boldly emotional in style and purpose."

As we made our way through the majestic building, surrounded by scores of people including school children brought by buses to the scene, scarcely a word was spoken. Folk were apparently deep in thought as they noted plaques outlining something of the history of various regiments. Another striking feature was the number of religious quotations with their messages of blessing, comfort, and courage.

"Why this waste?" That is what the utilitarians said as soon as it was announced, a few years ago, that a somewhat similar shrine, albeit a distinctly Canadian idea in stone, might be erected in the nation's capital. Why not something "practical"? Why not a planetarium? So, the project was shelved, if not dropped completely.

More's the pity. Gazing up at the stars is no substitute for time spent in personal reflection about the sacrificial deeds of those who preserved our liberty. Going about doing good in the community is no substitute for giving God love for love and Christ our worship in return for taking away death's sting by his Easter victory.

Personal

Mr. and Mrs. Dwight Baker of Nation Valley visited Mr. and Mrs. Frank Baker of Morrisburg recently.

Mr. and Mrs. Bruce Acres were present at a dinner held in Fitzroy Harbour on Saturday evening at the home of Mr. and Mrs. R.B. Sorensen. Mrs. Sorensen is the President of Anglican Church Women of the Ottawa Diocese and she entertained many of the other officers and their husbands. Mrs. Bruce Acres is the Regional Vice-president for Cornwall district.



Men's & Boys' Hair Styling

MIKE'S BEAUTY SALON

METCALFE, ONTARIO

PHONE 821-1488

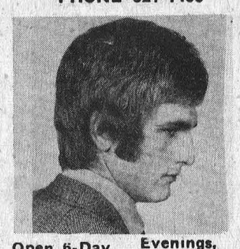

Open 6-Day Week Evenings, 6:00 to 8:00

HOULE

BARN CLEANERS MANURE STACKERS, BARN EQUIPMENT, BUNK FEEDERS, SILO UNLOADERS, CO-OP SILOS

HERVE PLANTE

PH. 989-5471 SOUTH MOUNTAIN

Finders...

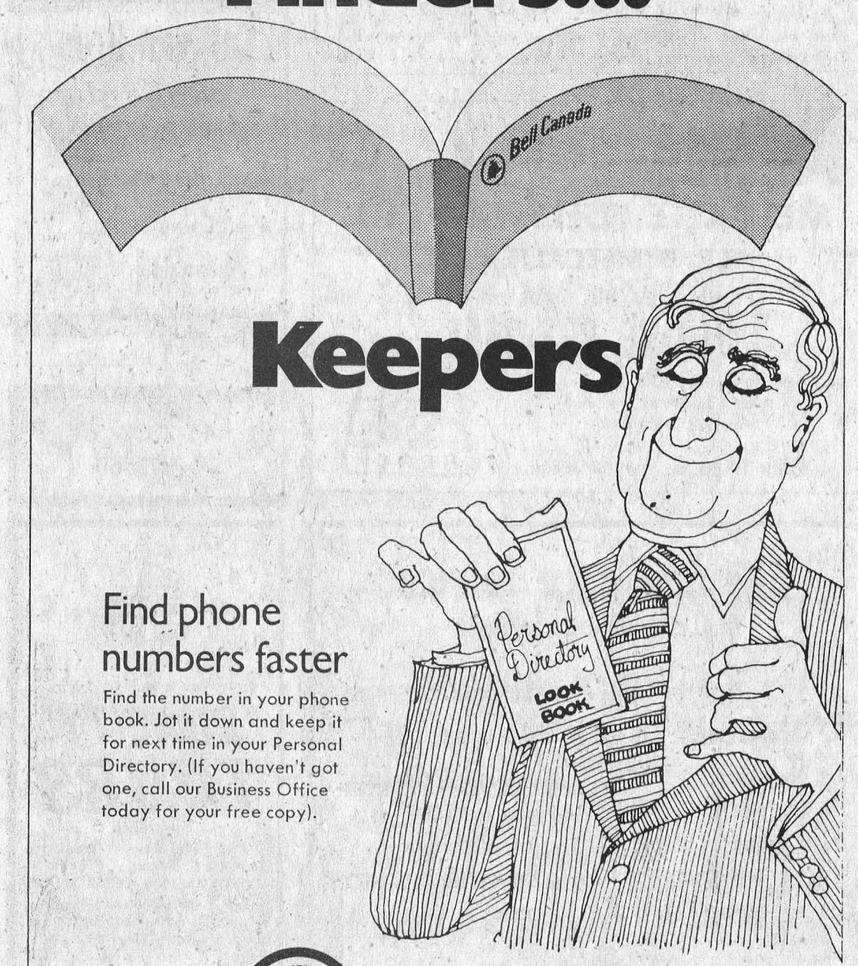

Keepers

Find phone numbers faster

Find the number in your phone book. Jot it down and keep it for next time in your Personal Directory. (If you haven't got one, call our Business Office today for your free copy).

BELL CANADA Bell Canada

We don't want you back because the job was done wrong.

We want you back because the job was done right.

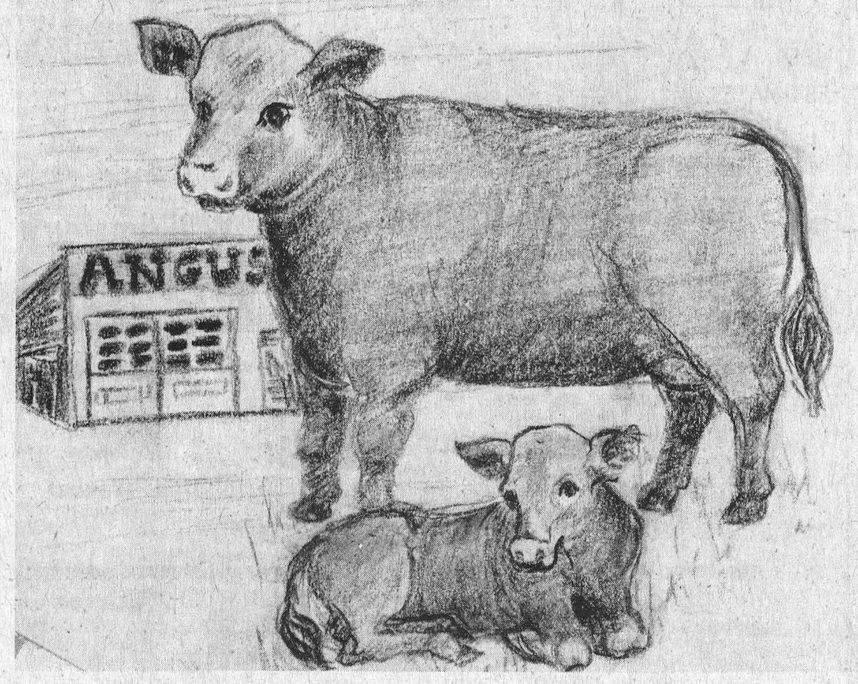

"If you've got a complaint about poor service, we want to hear about it - personally"

That's right. If you're not satisfied for any reason with the kind of service we are giving, please see us about it. We're easy to talk to. And we want to know if, how and where we're going wrong.

Believe us. We know that if you're not happy with our service, there's a good chance we'll lose you as a customer. And that's not good business for us.

So please do us both a favour. If our service isn't making you happy, talk to us about it.

We're interested in your problems — they're our problems. And we'll do our best to solve them.

ANGUS PONTIAC - BUICK

"At The Crossing"

WINCHESTER, ONTARIO

774-2620

SERVICE DEPARTMENT:

OPEN 8-5 MONDAY THROUGH SATURDAY OPEN 8-9 TUESDAYS

COMPLETE DISPERSAL

HOLSTEIN HERD

Wilfred J. Robinson, Mountain, Ontario

to be held at

FAWCETT'S SALES ARENA

2 Miles South and 2 Miles West

Winchester, Ontario

Wednesday, April 4th, 1973

STARTING AT 1:00 P.M.

27 GRADE HOLSTEINS, mostly just fresh or springing.

20 YEARLING HEIFERS—14 grades and 6 pure breds (pure breds are 3 Rockman, 2 Sir Winston and 1 Hill-topper Reflection Charles). 1 Yearling Grade Bull, and 2 six-months-old Calves.

ALSO SELLING — 700 Bales of Straw, 2500 bales Hay. (Samples can be seen at Sale time. To be picked up at the farm).

FAWCETT BROS. SALE SERVICE
Winchester, Ontario

MAHLON ZERON — Auctioneer

Allison Fawcett	Sale Barn	Ralph Fawcett
774-5100	989-5554	774-5710

EASTERN ONTARIO HOLSTEIN CALF SALE

TO BE HELD AT

FAWCETT'S SALE ARENA

2 miles South and 2 miles West
WINCHESTER, ONTARIO

SATURDAY, APRIL 7th, 1973

Sale time: 1:00 p.m.

70 REGISTERED HOLSTEIN CALVES

Suitable for 4-H work

45 Senior Calves **25 Junior Calves**

Sired by the leading E.B.I. Sires

Calves carefully selected by leading breeders for type, production and pedigree, and our standards are high. This is a great opportunity for a young farmer to start a purebred herd.

Catalogues on request to Sale Managers:

FAWCETT BROS. SALES SERVICE
Winchester, Ontario

MAHLON ZERON, Auctioneer
RALPH FAWCETT — Tel. 774-5710
ALLISON FAWCETT — Tel. 774-5100

Looking For Something To Do?

come this weekend to

THE HALLVILLE CENTRE

"Recreation with Inspiration"

Highway 43 between Winchester and Kemptville

FRIDAY Coffee House — 8:00 p.m. — ages 15 to 25

SATURDAY — Film and Rap Session— 8:00 p.m. — ages 15 to 25

SUNDAY — Film — 2:00 p.m., ages 25 to ?

1973

Winchester & District Branch of

Canadian Cancer Society Campaign

OBJECTIVES

Winchester Branch	$ 3000.00
Dundas County Unit	$11,000.00
Ontario Division	$4,800,000.
National Campaign	$8,500,000.

The Canadian Cancer Society has a threefold program

PATIENT SERVICE — EDUCATION CAMPAIGN

Services - Dressings - Drugs - Transportation Housekeeping - also Hospital Beds available when needed.

For information call: Mrs. E. J. Merkley 774-2146

Give generously when the canvasser calls.

"Cancer can be beaten"

AREA CAPTAINS FOR 1973 CANCER CAMPAIGN

Inkerman	Mrs. Wallace Crowder
Mountain and Vancamp	Mrs. W. H. Clarke
South Mountain	Mrs. Arthur Farrell
Hallville	Mrs. Lanson Hyndman
Pleasant Valley	Mrs. Kenneth Hunter
Vernon	Mrs. Roy Porteous
Winchester	Mrs. Kay Beedie
Winchester Springs	Mrs. Ralph Allison

BRANCH EXECUTIVE

President	Mrs. Kay Beedie
Secretary-Treasurer	Mrs. George Gray
Education Chairman	Mrs. A. Hill
Service to Patients' Chairman	Mrs. E. Merkley
Campaign Chairman	Mrs. Kay Beedie

Parents . . .

What Can You Do To Help

(A Message From The Ontario Provincial Police)

With the coming of spring, bicycles again are being observed on area roads. With the advent of spring comes numerous requests from young people for their own bicycle.

By requesting a bicycle, your child has also asked to be allowed into the category of vehicle drivers. Under the Highway Traffic Act of Ontario, bicycles are vehicles.

As users of public roads and streets, cyclists are required to know and obey traffic rules, regulations, signs, signals and markings, to avoid causing, or being involved in accidents. The child, of course, must know how to operate a bicycle skillfully and safely.

Your concern and help at this initial stage is of vital importance! As parents, your first responsibility is to determine if the child is old enough to understand traffic laws, to learn and remember safety rules and to drive a bicycle in your neighbourhood without getting injured. If the answers to the above are not all in the affirmative it would be best to reconsider and prolong the acquisition of a bicycle for your child.

If the answers to the above are all favourable, you must:
- make sure that the proper size and type of bicycle are chosen.
- ascertain that the child receives proper instructions in the skills and knowledge that are required.
- check the child's progress as a driver.
- see that proper maintenance is carried out.

A bicycle is not a toy, nor are roads and streets playgrounds. Each year, more than 150 Canadian children are killed in bicycling accidents. More than 5,000 are seriously injured. In the past eight years, the number of cyclists killed in traffic has more than tripled while the number of those injured has more than doubled. The prospects for the future are alarming! You can help stem the fast-rising tide of cycling accidents by carrying out your responsibilities as parents and by emphasizing to your children the major hazards facing cyclists in traffic.

Throughout the coming weeks, the Ontario Provincial Police will be passing on safety messages which will assist you, the parent, in ensuring the safety of your child while riding his or her bicycle.

AUCTION SALES

March 31 — Gerard Provost, Crysler, Ontario— Dairy Cattle, Machinery and Truck.

April 14 — Mrs. J. S. Davidson, Russell, Ontario— Household Furniture.

April 21 — S. W. Rathwell, Navan, Ontario — Farm Machinery, Furniture, etc.

April 28 — Peter Boonman, Ramsayville, Ontario Dairy Cattle, Farm Machinery, Feed, etc.

May 5 — Trevor Piper, Carlsbad Springs, Ontario Dairy Cattle, Machinery, etc.

May 12 — Estate of Alice McLoughlin, Vars, Ont. Furniture and Antiques.

May 19 — Mrs. Pat James, Cumberland, Ontario Furniture and Antiques.

Norman Rivington, Auctioneer

Navan, Ontario - Tel. 835-2747

ROOF LEAKING?

CALL ALLIED ROOFING CONTRACTORS

FREE ESTIMATES

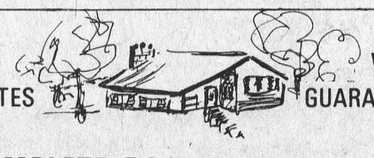

WORK GUARANTEED

COMPLETE ROOFING SERVICES

We Make New Roofs & Repair Old

Ph. 233-3572 2496 Bank St.

Auction Sale

LIVESTOCK, MACHINERY, FEED AND MILKING EQUIPMENT

The following Auctioneers have received instructions to sell by Public Auction at the farm of Mr. Lucien Laurin, 3 miles South of Metcalfe Village, 1 1/2 miles East of Springhill, on the 7th Con. Lot 32, Osgoode Township, Carleton County

SATURDAY, APRIL 7, 1973
Commencing at 12:00 Noon, Sharp

84 Head of Livestock consisting of 36 Holstein cows, bred for year-around milking; 1 Holstein bull, 1 year old; 15 Holstein heifers, 18 months; 10 Holstein heigers, 12 months; 23 Holstein calves, under 12 months old; Allis Chalmers Tractor, 180, new; 1 Nuffield C tractor; 1 New Holland forage harvester; 1 corn blower; 1 forage wagon; 1 hay wagon, 5-ton; 1 hay wagon; 1 New Idea hay bind; 1 hay baler; 1 hay rake; 1 hay elevator, 32 ft.; 1 hay mower; 1 stooker; 1 hay fork; 1 Massey Ferguson combine; Allis Chalmers disc, 8 ft.; John Deere corn planter; 1 grubber; 1 seeder; three-furrow plow; 1 tedder; 1 roller; sprayer, with 200-gal. tank; New Idea manure spreader; 1 silo unloader; barn cleaner with 300 feet of chain; fertilizer spreader; 1 hammer mill; 1 sleigh; 1 disc plow; bulk tank, 44-can; vacuum pump and pipeline; 3 Surge milkers; Universal milker, double unit; strainers, tubs, pails; 1 water tank; approx. 2,000 bales of hay; large quantity of lumber.

PROPRIETOR'S NOTE - Having decided to cease farming operations, the Farm, consisting of 175 acres, with two residences and two barns, is now for sale.

TERMS - CASH
Or By Certified Cheque
LUCIEN LAURIN, Prop.
AUCTIONEERS
Ken McNeely, Delmer Spratt, Regent Menard, Leo Menard
48-49c

HOMELITE®

XL2 CHAIN SAW

MAKES CUTTING TWICE-AS-EASY

TWIN-TRIGGER™ DUAL CONTROL SYSTEM

1 FRONT TRIGGER For easier control in close quarters and tricky angles.

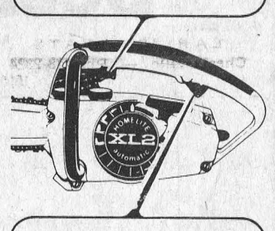

REAR TRIGGER 2 Makes faster work of cutting firewood or lumber.

only $119.95 Complete with 12 bar & chain
Suggested Retail Price

TM Trademark of Homelite, a division of Textron Inc.

R.H. Beckstead
Williamsburg
Tel 535-2103

HOMELITE

NOTICE...

Beginning May 1st, 1973, a change in Winchester Hydro billing will go into effect.

This new system will divide the village into two parts with the dividing line being St. Lawrence and Gordon Streets.

There will be no change in the April 10th billing but on May 10th all customers residing East of St. Lawrence and Gordon will be billed for one month and thereafter every two months.

Customers West of the dividing line will not be affected but the end result will be inauguration of a staggered billing system.

FOR EXAMPLE:

East Of St. Lawrence & Gordon	*West Of St. Lawrence & Gordon*
APRIL 10th	APRIL 10th
MAY 10th	JUNE 10th
JULY 10th	AUG. 10th
SEPT. 10th	OCT. 10th

There will be no change in commercial billing.

Raymond Annable, Clerk
Village Of Winchester

- auction sales -

Auction Sale

HOUSEHOLD FURNITURE AND ANTIQUES

in Greely Community Centre

Located 10 miles South of the City Limits, on Highway 31, at Greely, Ontario,

SATURDAY, MARCH 31, 1973

Starting at 12 Noon, sharp

1 Dining Room Set, with table, 6 chairs, buffet and china cabinet; 1 Old Eight-Day Clock, in working condition; 1 Old Love Seat, recently re-upholstered; 5 Old Dining Room Tables with matching chairs; 2 Wicker Chairs; 5 Old Dressers, in good condition; 1 Love Seat and matching chair; 7 Wash Stands; 5 Old Parlour Chairs; 3 Old Rocking Chairs; 1 Chamber Set; 1 Bedroom Set consisting of bed, dresser and chest of drawers; 3 Arm Chairs; 1 China Cabinet; 3 Chests of Drawers; 1 complete set of Harness Bells; 2 Kitchen Chrome Sets; 2 Mirrors; 2 Oil Lamps; 4 Old Lanterns; 2 Blanket Boxes; quantity of good Antique Dishes; Smoothing Irons and Sad Irons; Quilts, Blankets and Pillows; 1 Pair Snowshoes; 1 Westinghouse Stereo with AM radio and record players; and many other unlisted articles.

NOTE—Viewing of these items will be from 10:00 a.m. until Sale time.

(Refreshments Available)

TERMS — CASH

D. S. McNEILL, Prop.

— AUCTIONEERS —

Carson Hill	Stewart James
Tel. 821-2946	Tel. 821-2784

48c

Auction Sale

HOLSTEIN CATTLE AND MACHINERY

On the Gerard Provost Farm, 2 miles West of Crysler, Ontario

SATURDAY, MARCH 31, 1973

Commencing at 1:00 p.m.

50 head of Holstein Cattle consisting of 35 Holstein Cows (some fresh, others to freshen soon), 6 two-year-old heifers, 8 one-year-old Holstein heifers, 1 two-year-old Holstein Bull.

International Tractor 624, complete with front-end loader, used approx. 500 hours; International Tractor W4; International Four-Furrow Plow, No. 46; Hay Elevator, 32-ft.; Massey Ferguson Hay Baler, No. 12, two years; Bale Stooker; Bale Fork; Massey Ferguson Mower, one year; Geo. White Post-Hole Auger; Grain Auger; Allis Chalmers Grain Combine; Rear Blade for tractor; Grain Seeder, 13-drill; Side Rake; Wagon with rack; Manure Spreader; Set of Flat Harrows; Set of Discs, 2 x 14's; Set of Discs, 2 x 16's; 1967 Chevrolet ½-Ton Truck, approx. 23,000 miles; 4 Surge Milker Units; Milker Pump and Piping; 12-Can Milk Cooler.

Approx. 2000 bales of Hay; approx. 300 bales of Straw; approx. 70 tons of Corn Silage.

Many other items too numerous to mention.

TERMS — CASH

GERARD PROVOST, Prop.

Crysler, Ont. Tel. 987-5460

N. A. RIVINGTON, Auct.
Tel. 835-2747. 47-48c

Auction Sale

FARM STOCK AND HAY

on Farm just South of Sale Barn at Winchester

SATURDAY, MARCH 31, 1973

Starting at 1:00 p.m.

2 Grade Holstein Cows, due about Sale time; 1 Registered Holstein Heifer, 10 months old; 5 Grade Yearling Heifers; 3 cross-bred Heifers, 1½ years old, Hereford and Holstein cross.

20 Steel Cow Stanchions; Universal Milker, 2 single units, motor, pump and pipeline for 20 cows; 2500 bales of Hay; 1 Anvil; 1 set Electric Clippers; 1-h.p. Electric Motor; 2 Steel Water Tanks; 1 Chain Saw.

1 McC.-Deering W4 Tractor, in good condition; 1 set McC.-Deering Double 14 Discs; 1 M. H. 16-tooth Tractor-lift Cultivator; 1 Massey Ferguson 2-furrow Tractor Plow, trailer type; 1 Rubber-tired Farm Wagon and Rack; 1 Dering Seed Drill; 1 6-ft. McC.-Deering Binder, with canvases; 1 McCormick Cultivator, horse drawn; 1 McCormick Corn Binder; 1 Farm Trailer; 1 M. H. Manure Spreader, on rubber, in working condition; 1 Cockshutt 7-ft. Power Mower; 1 McC.-Deering Side Rake, 1 set of Drag Harrows; several Fence Posts and Anchors; 5 good Hydro Poles, treated; some Household Effects; several Antiques; Small Tools and Equipment.

TERMS — CASH

EARLE HAMILTON, Prop.

MAHLON ZERON, Auct.
47-48c

Auction Sale

MACHINERY, FEED AND HOUSEHOLD EFFECTS

The undersigned have received instructions to sell by Public Auction at the farm of Charles Poapst, 2 miles West of Monkland, Ontario, Lot 17, Con. 3, Roxborough Township, Stormont County, the following articles:

SATURDAY, MARCH 31, 1973

Starting at 1:00 p.m.

1 John Deere Tractor, 2120 Diesel, 1 year old, with cab, fully equipped (800 hours); Cockshutt 550 Tractor, with Industrial Loader, Gravel and Snow Bucket; Ford Tractor; John Deere 2-Row Corn Harvester, No. 38, like new; New Holland Corn Blower; 3 Forage Wagons, with Farmhand Boxes; John Deere Side Delivery Rake; New Holland Hay Baler; No. 69 super; New Holland Hay Bind, 10-ft.; Farm Wagon with rack; John Deere Farm Wagon, new, 7-ton; John Deere Manure Spreader; International Combine, self-propelled with cab, and 4-row corn head, like new; Tractor Disc Plow; 3-Furrow Plow, 3-point hitch; 2-Furrow Plow, 3-point hitch; Chain Harrow; Cultivator; Ford Cultivator, 3-point hitch, 8-ft.; Seed Drill; Roller; Calsa Weed Sprayer, new; Stooker; Bale Forks; Chain Saw; Trailer; 2 Turnco Grain Boxes; Cockshutt Corn Planter, 4-row, No. 540, pull-type; John Deere Disc, wing type, width 18'6"; New Holland Grinder and Mixer, No. 352; Snow Blower; Tractor Blade, 3-point hitch; Corn Crib; Forks, Shovels, Tools and many other articles.

44-Can Milkeeper Bulk Tank with 3-h.p. unit; 3 De Laval Milker Pails, Magnetic; De Laval Milker Pump, Magnetic; Stainless Steel Wash Tank; Automatic Washers, for milkers; Racks, Pails, Strainers.

Approx. 2,000 bales of Hay, Approx. 15 acres of Standing Corn; Seed Corn and Fertilizer.

Household Effects—3-pce. Chesterfield Suite, Chrome Table and Chairs, new; Wash Stands, Chest of Drawers, Knitting Machine, and numerous other articles.

TERMS — CASH

CHARLES POAPST, Prop.

— AUCTIONEERS —

Ken McNeely, Delmer Spratt, Regent Menard, Leo Menard.
47-48c



SHELDON ROBINSON
SALES REP.
WINCHESTER, ONT.

PHONE: 443-2885 - MAIN
443-2842
OTTAWA 237-0870
RES. AREA CODE 613
774-2820

A & R GREGOIRE AUTO LTEE LTD.
Rue Notre Dame St.
EMBRUN, ONTARIO

Chevrolet • Oldsmobile • Pontiac • Buick

JUST PUBLISHED

THE STORY OF DUNDAS

By J. Smyth Carter

A comprehensive history of the County of Dundas with biographical sketches, portraits and illustrations. Originally published in 1905. Facsimile Edition, hard cover, linen binding, 460 pages.

Price $15.00 postpaid

Order from:

MIKA PUBLISHING,
200 Stanley Street, P.O. Box 536
Belleville, Ontario. Tel. 613-962-4022

Also available: Illustrated Historical Atlas of Stormont, Dundas and Glengarry at $13.00 postpaid.

CUSTOM HEATING - OUR SPECIALTY

METCALFE FUELS CO. LTD.
R.R. 3 METCALFE ONT.
for day OR night calls
PHONE 821-2555

24-Hour Emergency Oil Burner Service
Petroleum Products and Furnace Installation

Glen Irven & Wayne Irven

BEACH

Al's Appliance Service

CALL EVENINGS — 774-3442

24 Hour Service

Repairs To All Makes Of

- WASHERS
- DRYERS
- RANGES
- VACUUM CLEANERS
- FLOOR POLISHERS
- SANDWICH GRILLS
- TEA KETTLES
- PERCOLATORS
- TOASTERS
- IRONS

• AND SUMP PUMPS

Qualified Technician

GUARANTEED WORK - REASONABLE RATES

FOR SALE

FOR SALE—South Mountain, 7-room house on large corner lot. Also new steel-covered building, 18'x27' at rear. All buildings have new steel roofs. Immediate possession. Cash. Phone 652-4161. 48-55c

HOMELITE

The Saw that revolutionized the Chain Saw Industry.

R. H. BECKSTEAD
Phone 535-2103, Williamsburg
48c

FOR SALE—Young Man's 4-Pce. Co-ordinated Suit, Moss Green, size 38 jacket, 32 inch waist, 29 inseam. Also 23-inch Black and White Television, in good condition. Phone 774-5404. 48p

FOR SALE Electrohome B.&W. TV, 23-inch; Simplicity Washer/Spin Dryer, in good condition. Tel. 774-2404. 48p

FOR SALE—300 bales of good, clean Straw, or will trade for oats or corn. Tel. 652-4139. 48p

FOR SALE—Good quality Hay, or will trade for cattle. H. Van Lankveld, Osgoode. Tel. 826-2576 48-49p

FOR SALE — White Muscovy Ducks, 3 drakes and 3 ducks. Tel. 445-5675. 48c

FOR SALE—Good quality Hay. Tel. 543-2413. 48p

Sullivan Bros.

GENERAL CONTRACTORS

- AIR COMPRESSOR
- BUILDING MOVING
- SIX DOZERS
- MANURE PILE REMOVAL

Phone Chesterville
448-2332 or
448-2660

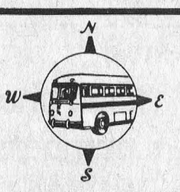

QUALITY TOURS

presents

10-Day Mid-Term Break to Daytona Beach, Florida — Mar. 16 to Mar. 25, 1973, $185.

7-Day Easter Tour—Washington, D.C., Historical Williamsburg, Va., and New York City —April 19 to April 25, 1973, $135.00.

For Information Phone
ALEXANDER'S LUNCH
WINCHESTER
774-2805
CHARGEX ACCEPTED

SELL IT FAST! BUY IT RIGHT! USE WANT ADS!

FOR SALE

FOR SALE—Quantity of Hay and Straw. Contact Landon McInnis, Iroquois, R. R. 1. Tel. 652-2257. 48-50p

FOR SALE—Shallow Well Pressure Pump and Motor. Lorne Crowder, Tel. 989-6026. 48-49p
FOR SALE—500 bales of Straw. Phone 774-6304. 48-49p

FOR SALE—Massey Ferguson 35 and George White Snow Blower, 6-ft., like new. Tel. after five 657-3590. 48p

FOR SALE—1972 Jawa 350 c.c. 3,300 miles. Very good condition. Never raced. Tel. 258-2950. 48-49p

FOR SALE — 21" Electrohome Black & White TV, plus two-channel Aerial, in good working order. Call 535-2802 after 6 p.m. 48p

WOOD FOR SALE—Suitable for stove, furnace or fireplace. Summer or fall delivery. Tel. 445-5573 or 821-2938. 48-49p

FOR SALE—28 3-point Massey Ferguson Disc; Mayrath Grain Sprayer; 40-ft. Mayrath Closed Elevator, power takeoff. Phone 774-5658, James H. Levere. 48-49p

FOR SALE — New 3-bedroom Bungalow (first bungalow on Howard Street) Chesterville; 2 lots, 2-car garage, laundry tubs, forced air oil heating. Asking $5,000. down. Tel. 448-2986. 48-49p

FOR SALE—1971 Vega GT, mint condition, 13,000 miles. Must be seen to be appreciated. Also 1971 Mini Bike, four speed, 300 miles, in excellent condition. Tel. 774-2141. 48c

FOR SALE — One size 6 First Communion Dress, worn once; one size 3 Boy's White and Royal Blue Short Pant Sailor Suit; 1 Green Corduroy Spring Jacket, size 4, $2.00; 1 Ladies' Turquoise 2-piece Wool Suit, size 20, $10.00 ($40.00 new). Tel. 445-5675. 48c

FOR SALE—1965 Ford 350 one-ton, 4 speed, 6 cylinder, in good condition, new engine, 17-inch tires. Safety checked. $500.00 or best offer. Tel. 984-2684. 48c

FOR SALE—Approx. 1500 bales of Hay at Winchester Springs. Call 774-6920. 48-49c

FOR SALE—Saddle Horse. Call 448-3186. 48-49c

FOR SALE—500 bales of good Hay. Tel. 258-2759. 48c

FOR SALE — 1969 Plymouth Sports Satellite Convertible, V8, automatic, console, Blue with white interior, bucket seats, low mileage. Phone 543-2413 after 6 p.m. 48-49p

FOR SALE—Front-End Loader for small Ford tractor, perfect condition, all buckets. Also 6-ft. Massey Tractor Disc. Tel. 821-2388. 48c

FOR SALE—1 Service-age Pure Bred Holstein Bull. Sire: Glenholm Alert Dean Pabst, V.G.S.T. Can be seen on the farm of Garfield Baker. Tel. 774-5918. 48c

FOR SALE— A wide selection of Needlepoint Canvases and Yarn now in stock. And the urice is right, at Jean's Fabrics, Morrisburg. Tel. 543-3122. 48-51p

FOR SALE—56 International ½-ton Truck. Woods Grain Roller; Straw and Hay. Tel. 821-2375 48c

THE EASTER BUNNY HAS ARRIVED AT OUR PLACE ALREADY!

Yes, we have a Big Bunny Rabbit, 27 inches high, carrying a basket full of goodies on his back. Mr. Bunny is anxious to take up new residence with some lucky person at Easter time. So we've agreed, that with every $5.00 purchase at our store from now until Easter, we will give one lucky ticket to our customer. It will only take one ticket to bring Mr. Bunny to your house from his present location at

ORMOND GENERAL STORE
R. R. 1, Winchester
Tel. 774-2730
47c

SUMP PUMPS

BEATTY ALL VINYL

A new concept in Sump Pump design. It will not rust, rot or corrode in even the most aggressive water conditions. ⅓-h.p. motor, high performance, greater volume.

SPECIAL PRICE OF $37.50

Ross H. Beckstead
Tel. 535-2103, Williamsburg
44tfc

FOR SALE

FOR SALE—1 Service-age Pure Bred Registered Holstein Bull from a dam of 16,679 of milk with 4.3 test, BCA 170 and 200 (made as a two year old heifer), calf sire Seiling Rockman; Extra and Extra AUB. Also 13 Pure Bred Registered Holstein Cows, consisting of one VG Star Brood Cow, eight Good Plus, two Good and two 2-year-old Heifers. The highest cow is 20,755 for milk with 4.6 test, and everything else over 11,500 milk. Also for sale: Industrial Milk Quota, 177,029 lbs., and Ontario Milk Quota, 5,349 lbs. Harry Hutchinson, Morewood, Ont. Tel. 448-2606. 47-48c

FOR SALE—1971 Mustang Mach I, V8, automatic, radio, one owner. Blue, silver stripping. Call 535-2873. 47-48p

FOR SALE—White Four-Burner Gas Stove, 22-inch, in good condition. Tel. 774-5463. 47-48p

FOR SALE—Dodge Dart GT: 2-door hardtop, V8, vinyl roof, in good condition. Tel. 543-2477. 47-48c

FOR SALE—1966 Plymouth Fury II, 383, 4-barrel, very good condition, 1973 licence, as is. Also 6 cylinder half Truck Motor, 6 bolt. Tel. 448-2603. 46-48p

FOR SALE—1969 Ford Galaxie 500 2-door hardtop, power steering, power brakes, radio. $1200. 1965 International 1-ton Truck with dual wheels, $700.00. Tel. 448-2562. 48p

FOR SALE — Airedale Puppy, male, 9 weeks, Champion sired. Tel. 821-2579. 48c

FOR SALE—Freezer and quantity of Mixed Stove Wood. Ethel Bovin, St. Lawrence St., Winchester, at the Crossing. 48p

FOR SALE—Baled Hay and a quantity of Mixed Oats and Barley. Apply to Wm. L. Wood, Marvelville. Tel. 821-2422. 48c

FOR SALE—Pony, 6 years old, light chestnut, quiet, good with children. Also, Yearling Colt, part Shetland and part Palomino. Asking $75.00 for the pair. Tel. 989-2152. 48-49c

FOR SALE—2 Manure Sleighs, number of used Milk Cans suitable for umbrella holders or floor lamps, also 1 Walking Plow. Apply to Dwayne Wheeler, Chesterville. 48-49c

FOR SALE—W4 Tractor, Cultivator, Sump Pump, Rotary Pump, Land Roller, Electric Brooder and Chicken and Hen Feeders (used 1 year. Phone 652-4088. 48c

FOR SALE—2 Brood Sows, due in six weeks, and 4 Drakes. Apply to Ken Hutt, Tel. 989-6198. 48c

FOR SALE—1 Massey Ferguson 3-point hitch 21-tooth Cultivator with reversible teeth, only cultivated 20 acres. Also 1 set of Fairbanks-Morse 1200-lb. Platform Scales. Will sell or trade for livestock. Tel. 652-4104. 46-48c

FOR SALE—1,000 bales of good quality Hay, 60c delivered. Tel. 989-6118. 47-48c

TRACTOR FOR SALE

540 Cockshutt Tractor, with front loader, in good working condition. Reasonably priced.

PLEASE CALL 822-7137
47-49c

FOR SALE—1965 Meteor, V8, 4-door, best offer. Tel. 774-6305. 47-48c

WINTER HOME BUYER BONUS ON NEW

BEAVER HOMES

Early orders get BIG discounts on new Beaver Homes. Save on mortgage, interest and initial investment. Choose from any of the 50 new 1973 Beaver models. Save today . . . lot owners can start with as little as $200 down . . . and you can be in your new home this spring. Get the facts now. Phone Wayne Irwin, (613) 237-2731. FREE! New 1973 Beaver Homes Catalogue with floor plans. Ask for your copy at your Beaver Store. 48c

FOR SALE—Many Used Vacuums and Uprights for rugs. Also Carpet Shampooers. All in excellent condition. Will accept trade. E. Berube, Russell. Tel. 445-2181. 25tfc

Real Estate For Sale—In Brinston—1½-storey frame and aluminum home consisting of 3 bedrooms, living room, dining room and eat-in kitchen. Taxes only $102.00. Heating cost for year, $125.00. Priced at $8,000.00. All offers considered. For further information call Lorne G. Crabbe Ltd., Realtor, 925-3759, or write P.O. Box 1029, Prescott, Ontario. 48c

CLASSIFIED ADVERTISING RATES

GENERAL CLASSIFIED—$1.00 minimum (25 words or less), .75 subsequent insertions. Otherwise .04 per word first insertion, .03 subsequent.

CARDS OF THANKS—$1.25 minimum (35 words or less). Otherwise 3½c per word.

IN MEMORIAMS—$1.50 minimum including four-line verse. .50 for each additional four lines (verse).

AUCTION SALES—$1.26 per column inch

CLASSIFIED DISPLAY—$1.40 per column inch.

Deadline for Classifieds is 1 p.m. Tuesdays. Ph. 774-2524.

FOR SALE

FOR SALE — Everyday Low Price — 19" Philco 1973 Color Portable, factory sealed cartons, $399.95. Rent 1973 Philco TV with option to purchase. Don McDonald, Vernon. Tel. 821-2949. 38-50p

ALTA-BANK USED FURNITURE

Two floors of Quality Used Furniture to choose from. Visit our store at 1725 Bank St. South, Ottawa. We BUY good quality used furniture and antiques. Call 731-2245 Collect. 44tfc

HUSQVARNA CHAIN SAWS

Triple suspension principle, anti-vibration system. Most trouble-free Swedish chain saw on the market.

R. H. BECKSTEAD
Phone 535-2103, Williamsburg
44tfc

Organs and Pianos

CONN ORGANS and LESAGE PIANOS. Used all makes. Service on all makes. Fawcett Organ and Piano Studio, Winchester. Tel. 774-2205. 24tfc

SURGE
Sales and Service

Complete line of Dairy Equipment. Pipe-line Systems (glass or Stainless Steel). Mueller or Zero Bulk Coolers. Water Conditioners, Barn Fans, Electric Cattle Waters Detergents line.

DELBERT McMILLAN
Box 127, Winchester, Ontario
Tel. 774-2609 or 984-2280
19tfc

MEYERS LUMBER - RIVER ROAD & HY. 43, KEMPTVILLE
Telephone 258-3802 Yard
Open daily except Sunday also during the winter months.
38tfc

WRECKING
For Parts Only

'72 Toyota, '72 Monte Carlo, '72 Nova, '72 Cortina, '72 Firenza, '71 Vega, '71 Volkswagen Bus, '71 Datsun, '70 Ford Econoline 30, '70 Maverick, '70 Pinto, three '70 Chevs, '70 Fairlane.

Hundreds of others from '65 to '72 models.

AMELL AUTO WRECKERS
R. R. 1, St. Andrew's West, Ont.
Tel. Cornwall 932-5603
38tfc

FOR SALE—Large quantity of Cob Corn. Contact Ross Dulmage, South Mountain. Tel. 989-2964. 41tfc

FOR SALE—We have now opened our Controlled Atmosphere Storage. Choose from C. A. McIntosh, Bancroft and Delicious. Also fresh frozen Apple Juice. 4 miles West of Williamsburg.

Smyth's Orchards
Tel. 652-4089.
43tfc

FOR SALE

When you shop at our store you will find a bargain every week. Some of our Specials now include Stainless Steel Milk Pails (with rim around the base) . . . these are now so difficult to purchase but we still have a limited quantity at best prices. And don't forget — our Latex Exterior White, Super White Gloss and Semi-Gloss paints are now priced at only $7.77 per gallon (regularly priced up to $14.95 per gallon). We are still offering Bulk Cookies at $2.00 for 5 lbs. —this price retained because of the popular demand for this item. You'll find your choice of Garden Seeds are now on display, too, at

ORMOND GENERAL STORE
R. R. 1, Winchester
Tel. 774-2730
48-49c

FOR SALE

Beatty Cow Bowls
$8.50

Beatty Water Systems from ¼ h.p. to 45 h.p.

Presure Tanks, galvanized and pre-charged glass-lined tanks.

Call Collect 234-0744

DAVE'S Pump Service
67 Clarence Street
OTTAWA, Ontario

FOR SALE

FOR SALE—1 Beach four-burner Range and 1 Norge Refrigerator, 15 cu. ft., in good condition. Mrs. Michael Stackpole, Greely. Tel. 821-2818. 48c

FOR SALE—Twin Baby Carriage, Gendron, blue, used six months. Tel. 774-2946 after 4 p.m. 48c

BUNGALOW FOR SALE—Modern Bungalow to be moved from 1462 Innes Road, Ottawa. Asking $5,000.00. Can arrange for mover Contact Meyers Demolition, Tel. 731-4745. 48-50c

STRAYED

STRAYED—Pair of Ducks from farm on Highway 43. Please cal. 774-2549. 48p

NOTICES

NOTICE—Lessee desires to sublet farm residence. Lessee must pay rent, electricity, telephone and fuel. Small family welcome. Call evenings 774-3103. 48c

B & M WELDING SHOP

Fabricating all types of railing for inside and out. General repairs and custom fabricating, snowblowers, etc.

PHONE 448-3236
42tfc

BISSELL for CLEANING

Rugs shampooed in your home. Bargains on Used Vacuums.

L. Bissell, Ingleside
Telephone 537-2598
50tfc

NOTICE

Be sure to see Lynn Dowser for the best deals in New and Used Cars and Trucks.

Ray McCaffrey Automobiles Ltd.
Chevrolet - Oldsmobile Dealer
Stittsville, Ontario
Tel. 836-1271 or Metcalfe 821-2236
51tfc

NOTICE

We now offer a Trucking Service for Custom Slaughtering. Monday only until further notice. Please contact John Francis phone Iroquois 652-4630

We slaughter Pork and Beef on Mondays, and on Wednesdays Beef only.

EARL'S MEATS
Chesterville — Ph. 448-2324
15tfc

NOTICE

Oil Furnace, Water Pumps, Weeping Beds, installed and serviced. Plumbing Supplies sold.

— for free estimates call —
PAUL BARKLEY
South Mountain, Ph. 989-2844
7tfc

NOTICE

We slaughter Beef and Pork on Mondays. Arrangements will be made to pick up your animals, if necessary.

LEVERE'S
Slaughter House and Meat Shop
Brinston, Ont., R. R. 1. K0E 1C0
Phone 652-4639
40-51p

Prescott Heating
- Barn and House Roofing
- Eavestroughs
- Heating Repairs

Clarence Prescott
821-2938

DOES YOUR ROOF NEED REPAIR OR REPLACEMENT?

Winchester now has its own Roofer

For Free Estimates, Call
TOM HEAPHY
Ormond Road
R. R. 1, Winchester
Tel. 774-5773

REAL ESTATE

We have buyers for any kind of property. In soliciting your listings we offer you experience towards competent and confidential transactions.

— CONTACT —
G. BOWMAN
Telephone 821-1608
Licensed Representative for
W. C. MacDONALD
Winchester, Ontario
BROKER

TOWNSHIP OF SOUTH GOWER

ROAD SUPERINTENDENT

Applications for the position of Road Superintendent will be received at the Clerk's Office until 12 o'clock noon, MONDAY, APRIL 2nd, 1973

Applicants to state hourly rate expected, or a salary basis. This position requires a person familiar with record keeping and the operation and maintenance of machines. Lowest or any application not necessarily accepted. Application to be sealed and clearly marked "Application for Road Superintendent."

Grant Christie, Reeve, R. R. 2, Kemptville
Howard Sheppard, Clerk, R. R. 1, Kemptville

NOTICES

NOTICE

If you have a Paint Job, large or small, interior or exterior, contact

Wilmer Porteous
Tel. 774-5175 Free Estimates
46-49p

TO RENT

FOR RENT—Room, with kitchen privileges, in Winchester. Tel. 774-3131. 46tfc

FOR RENT — 2-Bedroom Apartment above Peter's Coin Wash, Winchester. Tel. 774-2920 or 774-2721. 42tfc

FOR RENT—By popular demand we have now extended our rental system one step further. As well as renting Hoover Washers with the option to buy, we now offer the same rental service on Hoover Clothes Dryers. No extra wiring is necessary for the modern dryers which can be plugged into ordinary wall sockets. Apply to W. J. Porteous & Sons, Vernon. Telephone 821-2276. 26tfc

FOR RENT — 4-Bedroom Home, 2 miles west of Winchester. Call 774-5804. 48c

FOR RENT—Available in April, one-half double house, 525 Main St., West, Winchester. Three bedrooms, bath upstairs, dining room, living room, kitchen. For further information call 774-2531. 48-49c

WANTED

WORK WANTED — Handyman will do carpenter work, paint or repair. A. Blaine, Tel. 774-2448. 48-49p

WANTED TO BUY—One Used Man's Bicycle, and 1 Used Ladies' Bicycle. Call 774-6501. 48p

WANTED—Part-time employee for Bank of Montreal, Winchester. Tel. 774-2527, Mrs. Johnston. 48c

WANTED — Ploughing, discing, cultivating, corn planting and spraying. Will apply Anhydrous Ammonia. Also want to rent 500 acres of corn land. Clarence Dykstra, R. R. 4, Osgoode. Tel. 258-2891. 48-50c

WANTED — Will do babysitting in own home, 562 Main Street, Winchester. Phone 774-2869. Ask for Pat. 48tfc

WANTED TO BUY—Used Pony Harness, Buggy and Saddle. Apply to Dwayne Wheeler, Chesterville. 48-49c

WANTED TO BUY—1 Girl's Bicycle, 24" to 26", reasonably priced. Tel. 652-4139. 48p

H.W.Algate, R.O.
Optometrist
CHESTERVILLE COMMUNITY HALL
Thursdays - by Appointment only
Tel. P. J. GILROY - 448-2807

NOTICE

By-Law 73-6 of the Village of Winchester is amended by adding the following condition.

Condition (5) — That Block "A" shall be zoned as a public open space

NOTICE

The Village of Winchester has hired a dog-catcher.

Owners of dogs running at large will be charged under By-Law 70-20 of the Village of Winchester.

LAND FOR SALE

WINCHESTER AREA — 83 acres of clay loam soil, 50 acres tiled. Older barn. Half mile off Hwy 31. $20,000.

RUSSELL AREA — 95 acres of A-1 farmland, no buildings. Priced at $16,000.

HIGHWAY 43 — 25 acres, all cleared, $8,500.

INKERMAN AREA — 25 acres, $5,000; 45 acres, $9,000.

BRINSTON — 2-storey, 3-bedroom house, large lot, all facilities, $13,500.

W. C. MacDONALD
REALTOR
OFFICE AT 31 INN MOTEL — PHONE 774-2106

5 ST. CLAIRE AVENUE
OTTAWA, ONTARIO
PHONE 224-3945
M.L.S. SERVICE

John DeVRIES REALTOR

Member of Ottawa Real Estate Board. Can give you complete multiple listing service (M.L.S.). More than 100 Real Estate firms can sell our M.L.S. listings.

Call AL BOUWERS
Licensed Representative for John DeVries Realtor
Res. (Metcalfe) 821-2812

WANTED

WANTED—Girl to live in, babysit three children, one in kindergarten. Phone 774-5403 after 7:00 o'clock or Saturday. 48p

HELP WANTED — Registered Nurse to work full time, days, in a modern 48-bed nursing home in Kemptville area. To arrange an interview call 258-3838. 48c

HELP WANTED—Finishing carpenters and general labourers for plant work. Steady employment. Apply in person to Morewood Homes Ltd., Morewood. 48-51c

WANTED TO RENT — Middle-age couple would like to rent two or three-bedroom home, Winchester or district. Required for May or June. References available. Call after 7 p.m. 774-3613. 48c

HELP WANTED — Permanent position vacant of male interest. Kitchen porter and cleaner. Hours 11:15 a.m. to 7:15 p.m. Working every second weekend. Apply in person to Dietician, Food Service Dept., Winchester District Memorial Hospital. 48c

TOWNSHIP of ROXBOROUGH

TENDER

FOR HALF-TON TRUCK

Sealed Tenders will be received until April 2nd, 1973, at 5 p.m. for Half-Ton Truck.

Tender forms and specifications may be obtained at the office of the undersigned.

W. E. WRIGHT, Clerk-Treas.
Township of Roxborough
Box 56, Moose Creek, Ontario
K0C 1W0
47-48c

TENDERS

Township of Williamsburg
ON ALLISON DRAIN

Sealed Tenders, plainly marked as to contents, will be received by the undersigned up to 12:00 noon on the 7th day of April, 1973 for the improvement of the Allison Drain.

Plans and specifications may be obtained at the office of the Engineer, Stidwell & Associates, Ltd., 107 Sydney St., Cornwall, Ontario.

A certified cheque in the amount of 10% of the tender price must accompany each tender.

Lowest or any tender not necessarily accepted.

KEITH SCHELL Clerk
Township of Williamsburg
47-48c

WANTED

WANTED—First and second calf Heifers. Also, if you are having a Household or Farm Auction, for satisfaction call Harold Ball at 448-3161 or 774-5212. 2tfc

WORK WANTED — Carpentry, interior and exterior painting. Apply to Don Barkley, Inkerman, R. R. 1. Tel. 989-5460. 6tfc

WANTED—Beef Hides. Blom's meats, Mountain, Ont. 27tfc

HELP WANTED—Married couple to manage 600-acre stock farm. 15 miles from Ottawa. No milking. Cash crops. Good machinery. Give full particulars, experience, etc. Apply in writing to Box 7770, The Winchester Press. 47tfc

WANTED TO BUY—3-Bedroom Bungalow — would buy lot. Tel. (613) 443-5723. Please call between 8 a.m. and 9 a.m. 47-48p

HELP WANTED

Opening for three men. (a) one mill operator at South Mountain (b) Maintenance man at Winchester, (c) Seed cleaner operator at Winchester. Two of these positions are permanent and one position is for three months. If you would like to improve your present position we are interested in talking to you. We offer a good salary, good working conditions, excellent hours and a complete fringe benefit program. Call

Rae Berry

for an appointment at Winchester, 774-2837.

D. L. Berry & Sons Ltd.
47-48c

NOTICE

FARMERS

As of August 2nd, 1971, a modern, new Plant is in operation for the processing of the carcasses of Crippled, Disabled or Dead Horses or Cows only.

In business as usual. We pay current prices for carcasses.

24-Hour Service

RENALD MOSS
PHONE 445-2859
RUSSELL, ONT.
Licence No. 292-C-71

WANTED

DEAD or ALIVE

I will pick up your Dead Cattle for the best prices. 24-hour service.

HANS RUHL PET FOOD
Plant Lic. No. 288-RP-73
Call Collect
GERARD HEBERT, Agent
Phone Crysler 987-5364
or
Chesterville 448-2612
Lic. No. 424-C-73

ATTENTION FARMERS

You will receive the best prices for your dead, sick and disabled cows and horses. We have no collectors, you deal directly with us. You have added benefits of the money usually paid to collectors.

This is the largest receiving plant in the region.

24 hr. service - 7 days a week

FOR PROMPT SERVICE CALL COLLECT TO

HERB LOUCKS
Winchester Ph. 774-5256
or
GUY MACHABEE
Crysler Ph. 987-2818
Collector's Lic. No. 182-C-69
Receiving Plant, St. Albert
134-RP-69

THE STORMONT, DUNDAS AND GLENGARRY COUNTY BOARD OF EDUCATION

requires until the end of June, 1973, for Cornwall Collegiate and Vocational School, a teacher of Girls' Occupational (Practical).

Subjects: Personal Grooming
Hospital Services
Typing - Filing

Salary — min. $7,200 per year
max. $16,000 per year

Applications will be received by

C. C. HART, Principal,
Cornwall Collegiate and Vocational School,
437 Sydney Street,
Cornwall, Ontario.
Tel. School - 932-8360
48c

BUSINESS DIRECTORY

PHONE
Mrs. Jessie Runions
R. R. 2, Winchester
Tel. 448-2266 or 448-2377
(Chesterville Co-Op)
for
ALL LINES OF CO-OP INSURANCE
Farm Fire A Specialty!

MONUMENTS
Where you Buy the Best for Less
Satisfaction Guaranteed
No. 1 Granite Only
Cemetery Lettering
DWIGHT H. CROWDER
Phone 535-2683 Williamsburg

Graham L. Casselman
C. L. U.
Crown Life Insurance
Group Insurance - Pension Plan
774-3104 - Winchester

THE ROYAL CANADIAN LEGION
Branch 108, Winchester

Meets on the last Monday of each month in the Legion Hall, Winchester, at 8:00 p.m.

All War Veterans Welcome
DWIGHT HUTT, President
ROY HOLMES, Secretary
Hall Rentals, R. HOLMES
ARCHIE RICE, Treas.

Fred S. Coons
INSURANCE
For Prompt Service Call
CHESTERVILLE Ph. 448-2398

R. BRYSON PATTERSON
OPTOMETRIST
Office Hours: 9-12 — 1-5
Closed All Day Wednesday
For appointments Ph. 258-2274
Prescott Street, Kemptville

JAMES R. MORAN
Life Assurance, Disability Income, Registered Retirement Plans, Family Plans
Great West Life Co.
College St. Chesterville, Ont.
Phone 448-2834

ROSS McCONNELL MONUMENTS
(Successor to L. D. Wells)
CEMETERY LETTERING
Open Evenings and Week-ends
See our many selections.
WINCHESTER, ONT. 774-3349

MELDRUM and JOHNSTON
Ontario Land Surveyors
W. J. JOHNSTON, O.L.S.
Tel. 774-2414 P.O. Box 394
Henderson Crescent
WINCHESTER, ONTARIO

SUMMERS INSURANCE SERVICE
TELEPHONE 774-2515
A Complete Insurance Service for all lines of Fire and Casualty Insurance.

ROCK OF AGES FAMILY MONUMENTS
Look for this seal. It's your guarantee of permanence.
J. L. KINKAID
Morrisburg
Phone KI 3-3184
Authorized Dealer
"Cemetery Lettering"

Thorne Gunn & Co.
CHARTERED ACCOUNTANTS
OTTAWA OFFICE
Suite 400
Congill Building
Ottawa K1P 5H9, Ontario
(613) 233-7715
Other Offices in Centres Across Canada and in the Caribbean Area

AGROMATIC
Silo Unloaders - Bunk Feeders
All Barn Equipment
Poured Cement Silos
Call KEITH FAWCETT
PH. 989-5532 INKERMAN

for your Shining Hour



Every bride dreams of the perfect wedding . . . a day that she'll hold dear all through their lives together. Let us help with the plans for this happy day.

OUR INVITATION TO ALL BRIDES TO BE . . .

Maxine Baldwin and Peggy Pollock at the Winchester Press will be most pleased to assist you in planning your perfect wedding.

Our large Wedding Stationery Catalogues, the finest selections available, include actual printed samples of:

- *Wedding Invitations*
- *Marriage Announcements*
- *Reception Invitations*
- *Response Cards*
- *Thank You Cards*
- *Serviettes*
- *Place Cards*
- *Coasters*
- *Matches*
- *Wedding Cake Boxes*
- *Confetti Cards*

Any order, large or small, will receive our special attention in assisting with your selections and carrying out your wishes. Drop in to our pleasant, spacious business office — no appointment necessary.

Free With Every Order

1. *Publication of your forthcoming marriage.*
2. *Publication of wedding including your wedding photo.* (week following wedding)
3. *Wedding Gift Register*
4. *A Keepsake copy of your invitation, processed in luxurious gold, Forever Yours, to have and to hold "always".*

WINCHESTER Press

WINCHESTER — PH. 774-2524

MON. TO FRI. - 9 TO 5
Evenings and Saturdays by advance arrangement.

Vernon W.I. Hold March Meeting

At the March meeting members and friends of Vernon W.I. were treated to an armchair tour of Africa, the Sahara Desert and the Arctic Circle. Keith Brown of Carleton College and his wife spent a year in a camper travelling at their own pace with a goal of being at the most northerly point of Norway in March 1972 to see the Midnight Sun reach the horizon and then slowly rise again. This gives the Arctic area twenty-four hours of daylight with no darkness of night.

Mrs. Robert Wyatt, Vernon, gave a demonstration of replacing worn-out cane seating in a chair. The chair, a dining room type of walnut chair, will be a real collector's item when expertly renovated by Mrs. Wyatt.

Mrs. Ivor Bath will represent Vernon W.I. at the Conference of Officers in May at Waterloo University. Tickets were on sale for a Mother's Day Tea and Bazaar at Leitrim to celebrate East Carleton W.I. 35th Anniversary.

The April meeting will be the Annual Meeting and will feature a pot-luck supper.

M.L. "MOOR LADIES WEAR"
448-3370
KING STREET
CHESTERVILLE

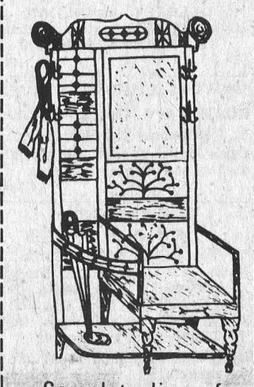

Complete line of
Ladies & Teens
APPAREL
— OPEN —
9-6 Tuesday to Saturday
Friday 'til 9
Closed Monday

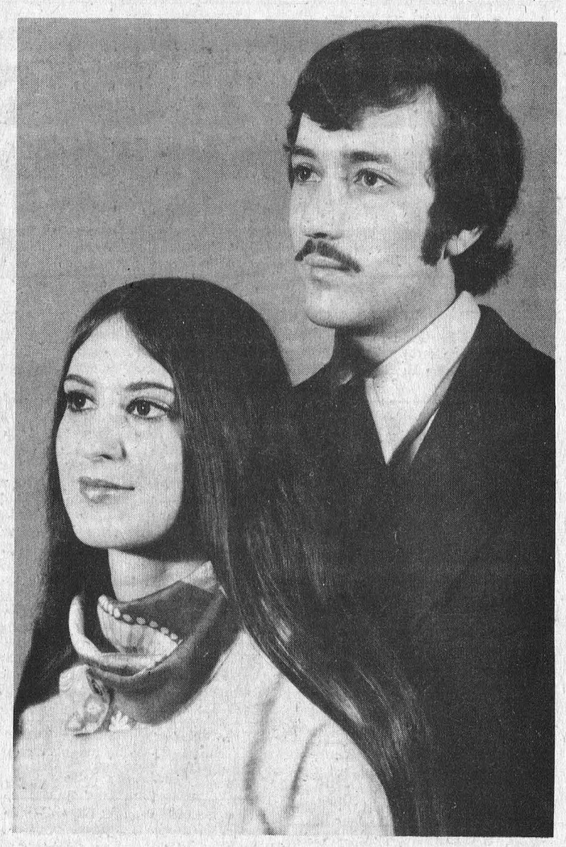

Engagement

Mr. and Mrs. Basil Cooke of Brockville, are pleased to announce the engagement of their only daughter, Susan Doris, to Mr. Steven Charles Kenney, only son of Mr. and Mrs. Dalton S. Kenney, Winchester, Ontario.

The wedding will take place on Saturday, May 19, 1973, in St. John's United Church, Brockville, Ontario, at 3:00 p.m.

Photo by Innis Photo Service
48C

Christie-Scott

Mr. and Mrs. Gordon Christie of Kemptville proudly announce the engagement of their only daughter, Linda Irene to O.P.P. Constable Wayne D. Scott of Hearst, son of Mr. and Mrs. Donnie Scott of South Mountain. Wedding to take place in South Mountain Presbyterian Church at 3:00 p.m. on May 19, 1973.

48C

Leonard W.I. Gathers

The March meeting of Leonard W.I. was held in the Centre at Bear Brook when the roll call was answered with "What I know about the work with retarded children". Thirteen members and five visitors were present.

Mrs. J. Corry chaired the meeting and it was learned several members plan to attend the Bazaar at the Skyline on April 9th.

Mrs. F. Wood, who attended a meeting held in Leonard, gave a report of the new by-laws.

Mrs. W. Birch presented a report of an Executive Meeting which she had attended at Russell and she also gave the rules and regulations of the Home Craft for Navan Fair.

All members were reminded the Achievment Day will be held in Cumberland on April 8th.

Guest speaker was Mrs. L. Elias who told of her work among retarded children.

Hostesses were Mrs. G. Schnittika, Mrs. W. Kardulus and Mrs. L. Moore.



For Special Occasions
we have Special Gifts
DURANT'S
FLOWERS & GIFTS
Chesterville, Ph. 448-2060

Springtime is Love time and Weddings



Sew and Save
$$$$
on your wedding ensembles

FOR THE BRIDE
Beautiful Spring Sheers, 45-inch ..... $2.69 yd.
Pompadour Suede-look Crepes, crease resistant and washable. 45-inch ..... $4.50 yd.

FOR THE ATTENDANTS
Victorian Prints, delicate pastel shades, 45-inch $2.49 yd.
Drip-Dry Seersuckers and Ginghams, 45-inch — $1.69 - $2.98 yd.

Arrange an evening or special appointment with Mrs. Ev. Collins to assist with bridal selections.

Our shelves are bulging with sharp, new Spring Materials, and our efficient, experienced staff is anxious to assist with your Spring outfit.

CHANGE OF HOURS
Because of changing trends in customer shopping habits, our Store will close at 6 p.m. each Friday evening. In order to accommodate mid-week shoppers, we will remain open each Wednesday afternoon.

Fabrics' Unlimited WINCHESTER

Winchester Hosts Minor Hockey Tourney

Wee Wee, Atom and Pee Wee hockey players converged on Winchester last Wednesday, Thursday, Friday and Saturday and following Saturday night's final round trophy winners were Embrun, Cornwall and Morrisburg.

In the Wee Wee division, and these are very little lads, Embrun defeated both Iroquois and Cornwall on Wednesday to earn a Saturday night play-off game when they downed Morrisburg 1 to 0 for the title.

Winchester's 'Lannin' team fought their way to the finals in the Atom Division but bowed out 8 to 0 to an all-star Cornwall aggregation.

Another Winchester squad, 'Acres', qualified for the final round in Pee Wee action and lost a last-minute 5 to 4 decision to Morrisburg. Organizers were pleased with the interest created by the tournament and officials were on hand to present awards to Saturday night's winners.

Accompanying photos were taken during the final games on Saturday night. Bob Carkner is shown presenting the Pee Wee championship trophy to an obviously tired member of the Morrisburg squad. The Lapalme Nursing Home team proudly displays their Wee Wee division award and the two Winchester teams both earned runner-up honours.



Embrun Wins Trophy

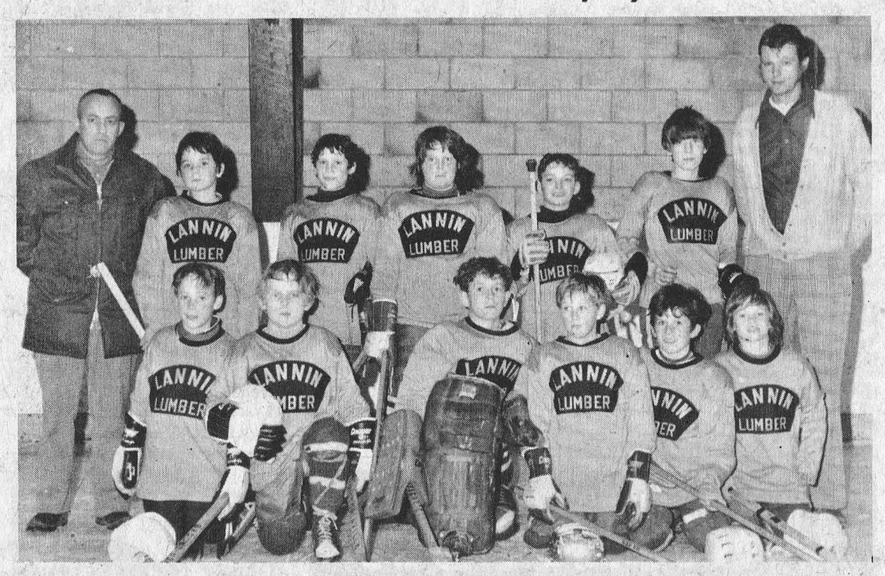

Winchester Atom Division



Winchester Pee Wee Team



Championship Trophy



Bowling At Sutton's Lanes

Gay Twenties Mixed League

Frank Acres had a single of 275 to cross 735.

Other good scores were Mac Ferguson, 621; John Ray, 612; Marcel Soucie, 604; Janet Robinson, 595; Cliff Brogan, 586; Stuart Dalgleish, 583; Barbara Brogan, 575.

Happy Gang

Muriel Levere crossed 600 with a single of 250.

Over 500 scores were Isabel Hitsman, 560; Marion Renwick, 539; Judy Fisher, 525; and Eleanor Marriner, 505.

Glamour Girls Bowling

Marion Carkner had a high cross of 635 and Jean Sutton had the high single of 249.

Other scores were Faye Coons, 586; Irene Ouimet, 549; Alma Douglas, 539; Joyce Angus, 539; Sandra Tysick, 533; and Janet Holmes, 532.

Want Ads GET ATTENTION

DINE OUT
CALL 774-2809
Sutton's
MAIN CORNER
COFFEE SHOP
WINCHESTER

YOU NEVER SAW SUCH
BLOOMIN' BARGAINS
IN USED CARS
FOR SPRING

1 — 1969 BEAUMONT 4-door, 8 auto.
1 — 1968 CHEVROLET 4-door, 6 auto.
1 — 1967 CHEVROLET 4-door 8 auto.
1 — 1964 PONTIAC 4-door 6 automatic
1 — 1968 MERCURY Half-Ton
ELDRIDGE MOTOR SALES
WILLIAMSBURG, ONTARIO
PHONE 535-2298 OR 535-2658


DON'T FORGET!
We now offer reasonably priced
PIZZA
TRY... FLAVOR-CRISP CHICKEN
PRESSURE FRIED tender! delicious!
*Trademark
Country Kitchen Restaurant
WINCHESTER PH. 774-2417

Home Hardware Stores
VALUE - SERVICE - DEPENDABILITY
$1 paint sale
BUY 1 GALLON AT THE REGULAR PRICE, GET THE NEXT 1 FOR ONLY 1.00
THIS IS A ONCE A YEAR OFFER
BUY 1 QUART AT THE REGULAR PRICE GET THE NEXT 1 FOR 50¢
BEAUTI TONE IS FORMULATED ESPECIALLY FOR CANADIAN CLIMATES.


Prices quoted for white only may be tinted your choice at a slight extra charge
ANY CAN OF BEAUTI TONE IS GUARANTEED BY YOUR HOME HARDWARE STORE
Why not take advantage of this tremendous saving – Remember offer expires
APRIL 28th
Drop in and see the friendly "Red Coats" today!
EXTERIOR OIL GLOSS
GALLONS – 9.38 – OR 10.38 FOR 2
QUARTS – 2.78 – OR 3.28 FOR 2
EXTERIOR LATEX
GALLONS – 8.88 – OR 9.88 FOR 2
QUARTS – 2.78 – OR 3.28 FOR 2
INTERIOR LATEX
GALLONS – 7.98 – OR 8.98 FOR 2
QUARTS – 2.58 – OR 3.08 FOR 2
INTERIOR SEMI-GLOSS
GALLONS – 9.78 – OR 10.78 FOR 2
QUARTS – 2.78 – OR 3.28 FOR 2

GEGGIE'S HARDWARE
PHONE 774-2700
Home Hardware Stores VALUE SERVICE DEPENDABILITY
MAIN ST. E. WINCHESTER


See The Play-offs In Colour
PANASONIC 19" PORTABLE
COLOUR TV
with service as near as your phone

One Week Only $499
or as little as $18.50 per month
UP TO 36 MONTHS TO PAY
UP TO 6 MONTHS INTEREST FREE
NO PAYMENT UNTIL MAY
VICE FURNITURE
PHONE 774-2800 WINCHESTER, ONT.
Open Six Days A Week
Thursday and Friday Until 9:00 P.M.

Junior "B"

Continued from Page 1

GAME TWO

Approximately 900 fans filed into Embrun arena for game two of the series and the 72's staged a dazzling display to earn a 3 to 2 victory and tie the series.

Michel Bourgeois served notice at the 25-second mark that his boys meant beusiness when he stormed in off the face off to outwit Brisson in the Jet net. Less than a minute later Larry Shidl Shields knotted the score. Louis Martel put 72's one up at 16:15 but Shields came right back with his second goal to tie it all up before the bell sounded.

The second period was scoreless and seven minutes of the final twenty had elapsed before Jacques Landry scored what proved to be the winner. Referee Doug Casselman handed out a total of 98 minutes in penalties including a match penalty to Serge Landry.

GAME THREE

An all-time record crowd at Embrun arena, 1568 paying customers, were on hand Sunday afternoon for game three all anticipating another close-checking battle but Metcalfe, displaying an unbelievable surge of power, completely overwhelmed the hapless home team with a 14 to 0 shallacking.

72's were on the ropes early in the game when they dropped behind by five goals in the first twenty minutes and hardly threatened the speeding Jets throughout the afternoon. The few scoring chances they had were squelched by an alert Dennis Brisson in Metcalfe net and as the game progressed it became more and more apparent that, for this outing at least, the Embrun boys were completely outclassed.

Earl Davidson led the Jet attack with four goals and four assists; Greg Holmes scored three times and added two assists; Rupert MacDonald and Marty Kelly each picked up two while singles were notched by Hugh Doyle, Doug Harten and Dave Patterson.

Metcalfe outshot 72's 58 to 13 and Serge Landry received his second march penalty in two games.

GAME FOUR

A weakened but determined Embrun club arrived at Metcalfe on Monday night for game 'four' of the series. Neither Serge Landry or Serge Brisson were dressed for the game.

818 fans saw both teams play fast, clean hockey and the first period ended without scoring. Early in the second frame Embrun moved into the lead on a goal by Dennis Laperriere and repelled repeated Jet attacks till the 16-minute mark when Marty Kelly netted the tying marker. Two minutes later Ken Kelly fired what proved to be the winner and before the gong sounded Larry Shields added another.

72's appeared to tire in the final twenty minutes while the Jets tactics were strictly of the defensive nature although Bob Woods fired one from the point that went right through the net at the 10:41 mark. Final score Jets 4 and 72's 1.

The winner of the series will advance against either Gananoque or Richmond in ODHA playdowns. At press time no reports were available concerning that series but it is understood Richmond held a game advantage early in the week.



Mountain Girls Continue Winning

Mountain girls, rated by many as the best girls' hockey team in Eastern Ontario, donned their new sweaters and continued to trounce all opposition last week.

After whipping Spencerville 'Bruinettes' and Brockville's 'Little Angels' by identical 4 to 2 scores the gals travelled to Pembroke on Sunday afternoon.

The story was the same in the Upper Ottawa hockey town where the Mountain lassies skated to a convincing 5 to 3 victory.

Marilyn McLean opened the scoring at 1:25 of the first period and at 4:10 Lori Boyce made it 2 to 0. Before the period ended C. McDonald notched one for Pembroke.

In the second period Marilyn McLean picked up her second marker before C. Cundell scored for Pembroke. Lori Boyce added her second and Mountain led 4 to 2 going into the final twenty minutes.

Each team scored once in the final frame. Marilyn completed her 'hat trick' and S. McLean scored for the 'Lumberettes'.

Netminder Nancy Patterson was unable to make the trip but Brenda St. John proved an able substitute. A return game is planned for Kemptville arena on Friday, April 6th.

In accompanying photo the girls proudly display winning smiles and their bright new uniforms. Back row, left to right: Harold Boyce (coach), Helen Tucker, Carol Corrigan, Heather Murdock, Lori Boyce, Marilyn McLean, Margo Bowles, Rhonda Hamilton and Harold Hamilton (owner of Kemptville Hardware).

Front row: Debbie Graham, Patti Johnston, Heather Drew, Reta Vriezan, Nancy Patterson, Linda Murodck, Karen Scott and Melody Drew.

Photo courtesy Kemptville Advance

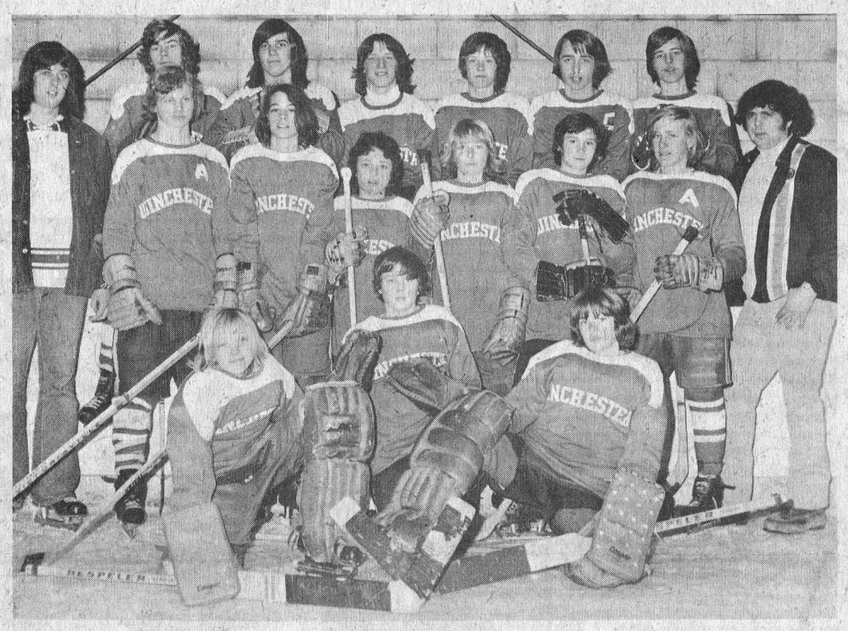

Winchester Bantams End Good Season

Winchester Bantam hockey team, coached by George Holmes and Gerry Helmer, ended a very successful season when they bowed out to Osgoode in league semi-finals last weekend.

The boys competed in the Grenville-Dundas-Carleton League with clubs from Osgoode, Metcalfe, Kemptville, Morrisburg, Richmond and Chesterville. When the schedule had been completed Osgoode finished in first place; Metcalfe, 2nd; Winchester 3rd and Kemptville 4th.

Kemptville edged Metcalfe in one half of the semi-final round and Winchester extended Osgoode to the limit before bowing out on Sunday.

The boys also competed in ODHA playdowns but were eliminated early.

Before hanging up the equipment the team visited the arena for the accompanying photo. Back row, left to right: George Holmes (coach), Grant Levere, Bruce Angus, Chris MacIntosh, Brian Rennick, Mike Armstrong, Allan Porteous, Gerry Helmer (coach).

Second row: Carl McRoberts, Phil Meek, Doug Crowder, Barry Hutt, Doug Duncan, Steve Plummer.

Front row: Peter MacLeod, Paul Simms and Danny McMartin.

Press Staff Photo

DUNDAS FEDERATION REGULAR MEETING

A regular meeting of the Dundas County Federation of Agriculture will be held the first Wednesday of every month at 8:00 p.m. in the Board Room of the Agriculture Office, Winchester, to discuss current business and topics of interest. Everyone welcome. 9tfc

25th WEDDING ANNIVERSARY

On Friday, March 30th, 1973, Don and Ruby Arbuthnot are celebrating their 25th Wedding Anniversary at the Legion Hall, Russell, Ontario. You are cordially invited to attend. No gifts, please. 47-48p

SPRING FASHION SHOWING AT MORRISBURG

Eadie's House of Fashion presents Spring Fashions, sponsored by Knox Women's Club, on Wednesday, April 4th, at 8:00 p.m., in Civic Centre, Morrisburg. Refreshments. Door Prizes. 47-48c

EUCHRE PARTY

At Winchester Curling Club on Monday, April 9th, at 8 p.m. All Marathon and other Euchre fans are invited to attend. Refreshments served. Admission 50c. 48-49p

HOCKEY MATCH

Chesterville Old Ladies vs. the Connaught River Rats, Friday, March 30th, at 9:00 p.m. in the Chesterville Arena. 48c

FAIREST OF THEM ALL

Come one, come all, for the Richmond Agricultrual Society's Beauty Queen Contest. For all those girls living in Carleton County, of the ages 16 to 21, entry dates are open until May 14, and the judging will be on May 18, 1973. For entry forms, send to Mr. Les Hodgins, Box 65, Richmond. The Queen chosen will reign for one year and attend the various functions of the Society during the year, as well as representing the Society at the CNE in Toronto. First prize: $100.00; 2nd prize, $75.00; 3rd prize, $50.00. Good luck to all entering. 48c

25th WEDDING ANNIVERSARY

A 25th Wedding Anniversary Reception in honour of Lorne and Bessie Honey, of Russell, will be held in the Legion Hall, Russell, on Saturday evening, April 7th. Everyone most cordialy invited to attend. No gifts, please. 48c

PUBLIC SPEAKING CONTEST

A Public Speaking Contest will be held on Friday, March 30th at 8:00 p.m. in the Baptist Church, Winchester, sponsored by the Winchester W.C.T.U. Everyone welcome. 48p

DEDICATION SERVICE AT WILLIAMSBURG

An Official Dedication Service will be held in Williamsburg Christian Reformed Church, Williamsburg, on Monday evening, April 2nd, at eight o'clock. This will celebrate the accomplishment of many in procuring the enlarged sanctuary of the church. Everyone is most cordially invited to share this happy occasion. Please join us too at our regular worship services EVERY Sunday at 9:30 in the morning and 2:30 in the afternoon.

48c John DePater, Pastor

HYDRO DANCE

The Ontario Hydro will be holding a Dance on Saturday, March 31st, 1973, at the Winchester Community Centre Hall, from 8 p.m. to 1 a.m. There will be refreshments and music by Paul Sheldon, Disc Jockey. Tickets $3.00 per couple, available from Hydro members. 48c

50th WEDDING ANNIVERSARY

Mr. and Mrs. Merrill Allen will celebrate their Golden Wedding Anniversary on Saturday, April 7, 1973. They will be 'At Home" to their relatives and friends in Hallville Church Hall from 2:00 to 5:30 in the afternoon. No gifts, please. 48-49p

HOCKEY MATCH

Williamsburg Oddfellows vs. Connaught Pre-Pensioners, Wednesday, April 4th, at 9 p.m. in the Chesterville Arena. Plan to see this one. 48c

RUSSELL AGRICULTURAL SOCIETY DANCE

A Dance, sponsored by Russell Agricultural Society, will be held at Metcalfe Community Centre n Saturday, April 7th, with dancing from 9:00 till 1:00. Talented organist Helen Verhooeven will supply music for the occasion, and everyone is welcome. Tickets are now on sale at $2.00 each. 48-49c

SNOWMOBILE CLUB DANCE

The South Mountain Bushwhackers Snowmobile Club is sponsoring a Dance Saturday, March 31st, in the I.O.O.F. Hall, South Mountain. Music by Howie and the Countrymen with dancing from 9 to 1. Bar facilities with admission restricted to those 18 years and over. 48c

EASTER HAM BINGO

Circle the Dates! On April 4th and April 18th South Mountain I.O.O.F. will sponsor Easter Ham Bingos in the I.O.O.F. Hall, South Mountain. Everyone most welcome. Admission $1.00. 48-49c

ANNUAL SPRING DANCE

The Williamsburg Fire Dept Annual Spring Dance will be held on Saturday, April 7, 1973, at the Morrisburg Civic Centre. Music by Ken Wise and Third Edition. Refreshments, lunch. $2.00 per person advance, or $2.50 at the door. 48-49c

JUNIOR FARMERS' HAY RIDE

The April meeting of the Dundas Junior Farmers will begin with a hay ride at William Koekkoek's farm, Mountain, April 7, 1973, at 8:15 p.m. Everyone welcome. 48-49c

ANNOUNCEMENT! Lions Club Walkathon

Winchester and District Lions Club Annual Walkathon will be held on Saturday, April 28th. All proceeds in aid of Winchester Swimming Pool. Further details will be released by this newspaper at a later date. 48-51c

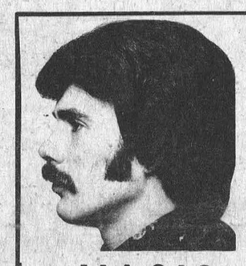

MAC'S Barber Shop
King Street
Chesterville
Men's Hairstyling
Long hair cut and shaped.
Style cuts and shags
Open Tues. to Sat., also Tues. and Friday evenings.
Closed Monday

FAMILY STYLE ENTERTAINMENT
Winchester
DOORS OPEN 7:00 P.M. CONTINUOUS FROM 7:30

Thurs., Fri., Sat. March 29-30-31
"CHATO'S LAND"
Starring Charles Bronson and Jack Palance
The Story of Chato, the Indian. A Western.
"THE HONKERS"
Starring James Coburn and Lois Nettleton
The Story of a Rodeo Cowboy.

Mon., Tues., Wed. April 2-3-4
"CINDA AND DONNA" ADMITTANCE RESTRICTED
Starring Debbie Osborne and Nancy Ison
A 15-year-old Girl and her sister's Boyfriend get along nicely until the Older Sister Returns.
"THE FOUNTAIN OF LOVE"
Starring EDDIE ARENT and ANNE SMYRNER

COUNTRY MEAT MARKET
Check And Compare Prices Anywhere
Lamb Chops, lb. 85c
Barbecue Steaks, lb. 89c
Country Style Sausage, lb 45c
Rib Steaks, lb. 99c
Leg of Lamb, oven ready, per lb. 99c
Raspberry Shortcake, lb. 1.29
IN STOCK — Well Aged Steer Beef: Sides, 83c; Hinds, 98c; Fronts, 74c.
Cut and wrapped for freezer
OPEN HOURS: 1 to 6 p.m., Thursday and Friday
Saturday - 8 a.m. to 6 p.m. until further notice
BILL MARCELLUS
Tel. 448-2123 - Dunbar

BICCUM & McINTOSH LTD.
GENERAL & LIFE INSURANCE - REAL ESTATE
774-2832 WINCHESTER
989-2157 SOUTH MOUNTAIN
448-2854 CHESTERVILLE

Annual Meeting
WINCHESTER DISTRICT MEMORIAL HOSPITAL
Main Conference Room
Tuesday, April 3rd, 1973
AT 8:00 P.M.
BUSINESS:
TO ELECT GOVERNORS, TO RECEIVE AND ADOPT THE FINANCIAL STATEMENT, AND TO CONSIDER AND TRANSACT SUCH OTHER BUSINESS AS MAY BE BROUGHT BEFORE THE MEETING.
Attention is drawn to the fact that any person of 21 years of age, or older, residing within the recognized hospital area, is a member of the Corporation and entitled to attend this meeting and vote thereat.
If for any reason a quorum of 20 members is not present, the Hospital By-laws provide that this meeting will stand adjourned until a day within two weeks to be determined by the Board.
H. P. STEL, Secretary
WINCHESTER DISTRICT MEMORIAL HOSPITAL
Dated at Winchester, Ontario, this 5th day of March, 1973

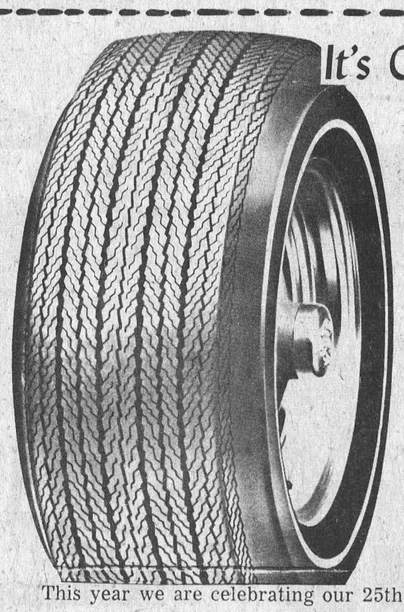

It's Our 25th Anniversary!
Pinkus Auto Parts Ltd.
"The Tire People"
This year we are celebrating our 25th Anniversary and to show our appreciation for all your years of loyalty we are going to offer you this year the best prices on tires we have ever had.
For Example:
Dual Steel RADIAL TIRES by General from $34.95 up (depending on size)
TRACTOR TIRES UP TO 50% Discount
Same Day Pickup and Delivery
First Line DUNLOP GOLD SEAL Speed 4-ply Nylon Whitewall, sizes F78x14, G78x14, G78x15, H78x15. now only $19.95
Also F78x14, G78x14, G78x15, H78x15 Belted Tires now only $24.95
We offer Brand names like Goodyear, General, B. F. Goodrich, Uniroyal, and Dunlop. We also have the famous Michelin tires.
GIVE US A TRY. YOU'LL BE GLAD YOU DID!
PINKUS AUTO PARTS LTD.
"THE TIRE PEOPLE"
Williamsburg Ph. 535-2759

Seaway Valley Pharmacy
Health & Beauty Center



99¢ Can Buy For You And Members Of Your Family
We reserve the right to limit quantities
WINCHESTER
Phone 774-2633
MON., WED., THURS., SAT., 9-6
TUES., FRI., 9-9

4-OZ. COUGH SYRUP Robitussin
24 TABLETS Coricidin
4-OZ. COUGH SYRUP Benylin
3-OZ. VICKS Formula 44
14-OZ., MOUTH WASH Cepacol
8-OZ. Kaopectate
16-OZ. SPRAY Sudden Beauty
24 TABLETS Actifed
15 c.c. NASAL SPRAY Dristan
4-OZ. SYRUP Actifed
8.4 Oz. Anti-Perspirant Noxzema

EDITORIALS . . . *the way we see it!*

We Like Dogs — But

Yes, that's right, we like dogs. Matter of fact, we're very fond of the likeable animal that has been justly named "man's best friend." What bothers us is the glaring fact that man is indeed not the dog's best friend.

If such were the case then surely he would not allow his "friend" to wonder aimlessly by day and night molesting neighbours. Surely, also, such friendly animals deserve better than to be forced to spend long, sometimes wet, often cold and always lonely nights outside, where his cries of protest can become a nuisance to all within hearing distance.

Winchester Council continually receives complaints regarding dogs running at large, but all efforts to solve the problem appear to have failed.

Dogs howling in the night may not bother you, but don't you have some obilgation to your neighbour who is being robbed of his sleep?

Dogs wandering aimlessly over your property may not concern you, but shouldn't you consider the feelings of others?

The problem is not a new one and there are existing laws. Then, too, there are encouraging reports from Queen's Park that steps are being taken to control noise pollution. Laws and controls make interesting reading but are of little value unless rigidly enforced.

Maybe it's time to again remind our elected council that people, not dogs, rate top priority.

Lloyd, Mark, Phil And Jon

Most of us who curl, or have curled in years gone by, have a few trophies we proudly display in our homes. We feign modesty when someone asks questions and usually get around to making some mention of having our names engraved on some "really big ones" somewhere in the district.

Even the famed Biblical characters, Matthew, Mark, Luke and John were almost forgotten last week throughout Eastern Ontario when every curler worthy of the name was talking about a newer and even more famous (at this point in time) quartette — Lloyd, Mark, Phil and Jon.

The four Gananoque students, Lloyd Emmerson, Skip Mark McDonald, Phil Tomsett and Jon Clare received a hero's welcome when they returned home last week after winning the Canadian School Boy Championship. Their coach, bearded Wally Niles, kept his promise. He rode through town with his boys minus the familiar whiskers.

All of Ontario has reason to be proud of the boys. Not only are they fine students but they proved rather conclusively that, contrary to the gospel preached by hippies and drop-outs, Canada is still a land of opportunity for our youth.

True, every boy cannot be a Canadian champion, but then it should be remembered the four Gananoque boys represesnted a cross-section of similar boys from all parts of Canada — boys who looked for opportunities, set goals for themselves and then went out and did something about it.

Congratulations, boys — the curling fraternity and indeed the entire nation is proud of you!

Bloody Murderers

Canadians have a strange mentality. We demand the ruthless extermination of any living species that in the least threatens our persons or possessions but do nothing to have our highways ridded or the maniacs who daily kill and maim our families and wreck our property, says the *St. Marys Journal Argus.*

We quickly call out the law and organize a posse to kill or capture a harmless bobcat that strays into a back alley, but we seldom cast a second glance at a speeding motorist roaring through a school zone.

We endorse the imprisonment of anyone who brandishes a firearm, but pay small attention to the wild and frequently intoxicated friends who hurl 4,000 pound missiles of destruction down our crowded highways.

We support the hanging of those who privately kill an enemy no matter how just their cause, but we fail to raise our voices to demand adequate deterrent for the cold blooded murderers who cruise our highways and callously kill and maim unsuspecting, innocent victims.

Criminal conduct on our highways is becoming accepted as an unpleasant but unavoidable phase of Canadian life. We demand the building of safer roads and the manufacture of safer cars, but we indignantly scream "police state" at the suggestion of ghost cars or concealed patrolmen in a feeble effort to inter to some small degree, the outlaws of the highways.

We protest the infringement of personal rights if police try to obtain scientific tests on a drunk's alcoholic condition, but we scarcely give a thought to his victim lying in the morgue or hospital.

It seems unlikely that this sorry picture will change soon because there is no indication that Canadians intend to demand protection on their highways.



WINCHESTER Press

Second Section
Volume Eighty-Five
Thursday, March 29th, 1973

WORKMAN BROTHERS, Publishers

Established in the year 1888
Published Wednesday Afternoon
Dated Thursday
Subscription Rates: $5.00 per year in Canada; $7.00 per year in the U. S. A.; payable in advance.

CNA "Award Winning Newspaper"

Member of Canadian Community Newspapers Association and the Ontario Weekly Newspapers Association
Guaranteed Circulation Over 4,000
Advertising Rates On Request

"Second Class Mail Registration Number 1555"





Bill Smiley writes "Wife Swapping . . . It's Not For Me"

Hereby a few notes of observation, condemnation and celebration.

What is there to celebrate? Why, man, it's Spring. Not only by the calendar, which happens every year, but by the signs, which happen about once a decade.

The grass is green
And birds are seen
The cat wants out
And I've lost my gout
The snow is gone
I can see my lawn
No mounds of ice
How awfully nice
I want to sing,
It must be spring.

There. A Canadian who does not celebrate the actual as well as official arrival of the vernal equinox should be run out of the country as a base-born traitor.

Each time winter comes around, which it seems to do about every four months, I think we all have a little secret dread that this time it might never end, that winter will go on and on and on until we have shrivelled into arthritic, gnome-like creatures with permanently dripping noses and a perpetual cough.

Maybe I'd feel differently if I were a farmer, but I could have kissed that first crow I saw, drifting over the drifts in February.

That much-maligned creature, the crow, is to Canadian winter-haters what the warm breath of a maiden is to a juvenile just before his first kiss.

This year, the whole dream seems real, so crack open that crock of vintage stuff, do a little soft-shoe shuffle, and go out and kiss the mud in your back yard. It may be the last time you can celebrate such a miracle for the next fifteen Marches.

That's the celebration part. Now for some condemnation. With the disappearance of the snow, we can see what Nature so gracefully covered for a few months — all the filth that man has been sweeping under the white carpet.

It's a junk-man's paradise: rags, bones and bottles. A few companies who appear to have some semblance of conscience are announcing plans for recycling of cans and bottles but the great majority of canners and bottlers are rolling right ahead with their apparent project of covering Canada to a depth of one foot, from coast to coast, with empty cans and non-returnable bottles.

Congratulations are due to those who are making an effort, and the utmost contempt must be awarded to those who show *their* contempt for everything except the bucks by defecating their cans and bottles in *our* living room — Canada.

Strange, isn't it, how governments respond? Let a little guy burn some leaves in his back yard and the law is right on his back. He's broken the by-law, he's a rotten polluter, he's a disgrace to the community, and he shall be punished, promptly and ruthlessly.

But when it comes to taking on a big guy, a vast corporation, government stands by, deploring and wringing its hands, and occasionally administering a slap on the wrist with a velvet glove, in the form of a tiny fine that makes the company's directors roar with laughter before they go happily back to pouring their poisons into the environment.

In the matter of bottles, government could show a lead that would not imperil a single politician, which seems to be the Canadian Dream. It could insist that liquor and wine bottles be returned for use over and over again.

I'm sure the distillers and vintners wouldn't quarrel with such a practice, as long as it didn't cost them. In fact, they'd be ahead. Some of those fancy bottles must cost as much as it does to produce the poison that goes into them.

That's my condemnation bit for this week. Now, some observations on these peculiar days in which we live.

A couple of big-league American baseball pitchers decided, according to the news, to swap not only wives but families. Then one of them tried to back out. The other was indignant. "I thought he was my buddy," he wailed.

Wife-swapping, particularly in suburbia, is no new phenomenon. These chaps merely extended the custom.

It's one that has never appealed much to me. There have been occasions, and I know it's mutual, when I would have swapped my wife for a second-hand pair of hip waders.

But for another woman? Well, I look around at the wives of all my men friends. They're lovely girls, the wives, every one of them. However, I'm one of those old-fashioned chaps who can see little advantage to deserting the frying-pan for the fire.

And you know what? I'll bet my wife won't understand that as a compliment.

MAIN STREET



Keep as busy as a beaver and you'll wind up with slivers in your teeth.

The Seventh Column

Our own "Golden Triangle" could, if present weather conditions are any indication, soon become a popular spring vacation paradise. Can't you just imagine wealthy vacationers from all parts of the globe planning their itinerary and boldly spelling our "Winchester" as a "must" during the month of March? Wishful thinking? Maybe, but radiant sunshine, balmy breezes and soaring temperatures are always ideal bait for tourist trade and just possibly the now ageing "March Lion" has passed on to the happy hunting ground. Tourists or no tourists, shirt-sleeve weather in March we like.

Some weeks ago we questioned the logic of having a stop sign where it apparently wasn't needed south of Winchester. We suggested it would be time enough to erect such a sign when the by-pass is completed, pointing out we failed to see the significance of stopping when no traffic could possibly be approaching from any other direction. Well, someone must have been listening. Recently the stop sign was removed and replaced with a "Yield" — you guessed it, only a few nights later some motorist barrelled right on through and ended up in the ditch. Do we hear a certain O.P.P. Constable saying "Well, I told you so?"

We have no quarrel with beauty pageants and carnival queens. Matter of fact, we doubt if looking at beautiful girls ever harmed anyone, but think the real "show stoppers" were at Winchester arena on Saturday afternoon. The occasion was the wind-up of this season's figure skating classes, and watching so many sweet little ladies gliding gracefully around the ice was indeed a sight to behold. Those who organized and carried out this project earned the respect and admiration of all parents. While handing out well earned verbal "bouquets" a very special rose must go to talented Bonnie Castle whose skating skill and gentle training technique brought so many happy hours to so many little girls.

Again this season we have had the pleasure of curling a game a week in the Ottawa Journal house league. Only our extreme modesty prevents us mentioning that for the second consecutive year we skipped our foursome to the championship, and all the honours and goodies that go with the title.

Couldn't help but notice that this year St. Patrick's Day seemed to lose much of its usual exuberance. Remember when they used to say that on the glorious feast day there were only two kinds of people— those who were Irish and those who wished they were? Guess the same still applies with a slight variation. The two kinds of people now are those who aren't Irish and those who wish they weren't.

Mother Nature, the only weather prognosticator who "knows for sure", signals the return of migratory birds, awakens the hibernating animals and throws a blanket of cheer over the land with the coming of spring. What "she" controls is glorious to behold. Unfortunately there are certain matters over which she has no control — pot holes and dirty streets are two glaring examples. Yes, we have both right here in Winchester and they seem even more predominant this spring following the massive excavations made necessary by sewer installation. Add to this the 'by-pass" and the "over-pass" and it is understandable some hardship must accompany progress. Not all, however, are so philosophical, and one concerned citizen is going right to the "top" in his plea for action. He submits the following under the title "Winchester Motorist's Prayer":

Dear God in Heaven up above,
Our streets down here are rotten,
I fear that asphalt, gravel, stone,
These must have been forgotten.

Dear God we ask You for Your help
In solving this small matter,
So that our streets may be repaired
Before our cars begin to shatter.

And to this may we add "Amen"!

It was Doctors' Day in Winchester last Saturday complete with the annual curling bonspiel. Unfortunately the artificial ice plant suffered a "weak turn" requiring the attention of a "specialist." But then doctors are accustomed to coping with unusual situations. Only recently we're told a woman called on her personal Medic complaining, "My family thinks there's something wrong with me simply because I like buckwheat cakes." The kindly doctor assured her there was no need for concern mentioning that he also liked them. "Oh good," replied the delighted patient, "then do come over some day, I have seven trunks full."

Committee Studies Pollution From Farm Waste Disposals

Four Ontario farmers have been appointed to investigate pollution resulting from the disposal of animal wastes, Environment Minister James Auld announced today.

"The members of the Farm Pollution Advisory Committee, Otto Crone and Harold Eubank of Hagersville, Donald Switzer of Smith ville, and John K. Peart of Caledonia, are all professional farmers and it is this expertise we will be calling on", said Mr. Auld.

The provisions of the Environmental Protection Act, 1971, do not, in many cases apply to "animalwastes disposed of in accordance with normal farming practices", Mr. Auld pointed out. "There are those that contend that modern assembly-line methods such as confinement and feedlot operations can result in abnormal farming practices with regard to waste disposal", he added.

"That is the purpose of this new committee; to determine whether or not waste disposal methods used are in accordance with normal farming practices", Mr. Auld said. "If the Farm Pollution Advisory Committee judges an operation abnormal, then charges could be laid under the Environmental Protection Act, 1971, or Orders issued requiring operational changes".

The committee members have been appointed as provincial officers with investigative rights similar to other Ministry inspectors.

"The Ministry is proceeding with this program with the endorsement of the Ontario Ministry of Agriculture and Food, and the Ontario Federation of Agriculture", said Mr. Auld.

ODC Loan For Cornwall Manufacturer

Industry and Tourism Minister Claude F. Bennett has announced the approval of a $22,360 Ontario Development Corporation Performance Loan for Fiberez Corrosion Moulding Products Limited of Cornwall. The loan is interest-free and may be forgiven over six years.

The company manufactures moulded foam plastic building block units used in jobsite construction of insulated load-bearing walls and will use the ODC loan to purchase new production machinery.

Eight people are presently employed in the plant and it is expected that employment will increase by ten within five years.

For Indefinite Time

Store Maple Syrup In Your Freezer

Maple syrup lovers, including food specialists at the Ontario Food Council, Ministry of Agriculture and Food, store their yearly supply of maple syrup in the freezer. This preserves the fresh flavor and top quality of the maple syrup for an indefinite period of time.

The syrup will not freeze solid, but it will get very thick. One hour at room temperature will bring it back to pouring consistency. You can then pour out the amount you need from the container and return the remainder to the freezer. This thawing and refreezing does not alter the quality of the maple syrup in any way. Maple syrup stored in the freezer will be as flavorful as the day you purchased it.

Freezer storage space is often at a premium. If this is the case, place your sterilized sealed containers of maple syrup in a cool dry place. The sryup should keep for up to one year. However, after a container has been opened, recap it tightly and keep in the refrigerator.

If maple syrup develops mold or a musty flavor, don't throw it out. Skim off as much mold as possible and heat the syrup. Just before it begins to boil, add 3/4 cup skim milk to each gallon of syrup. Boil for 2 to 3 minutes, then filter through cheesecloth. Store the syrup in tightly capped jars in the refrigerator.

TODAY'S CHILD

BY HELEN ALLEN

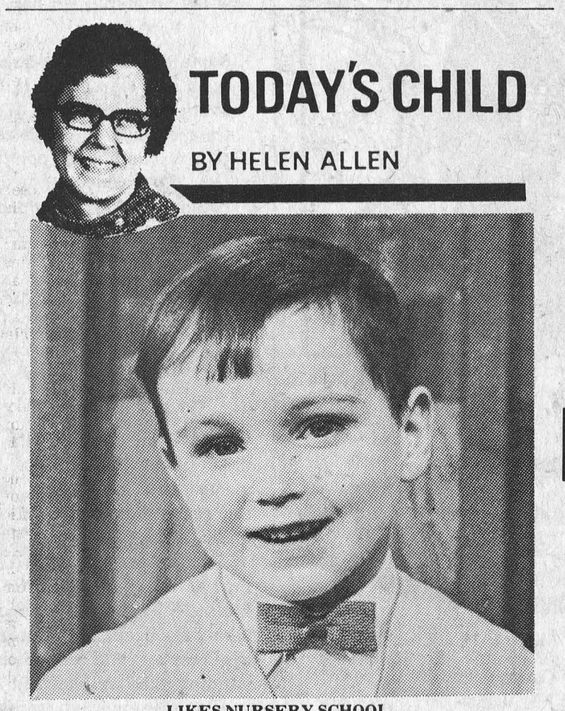

LIKES NURSERY SCHOOL

Bobby looks sweet and shy and gentle, and he is.

This handsome little fellow has beautiful big blue-grey eyes, dark hair and fair skin with rosy cheeks. His background is Anglo-Saxon.

Bobby, four, is in good health but behind the average in general development. He was born prematurely and had an early hydrocephalic condition (abnormal build up of fluid inside the skull) which cleared up itself. Doctors say it is unlikely to reoccur. It is possible there may have been some slight pressure on the brain during this period.

Bobby has been attending nursery school to give him extra stimulation. He is doing well there but is still considered to be a slow learner.

Quiet, co-operative and happy, Bobby used to be passive if another child took his toys or hit him. Now he has learned to stand up for his rights a bit, though still doesn't like to hurt anybody or anything.

With a good memory, especially for songs, Bobby picks up tunes fast and likes to sing the songs learned at nursery school.

Bobby needs parents who will give him stimulation as well as love and attention. He should be the youngest in the family.

To inquire about adopting Bobby, Please write to Today's Child, Box 888, Station K, Toronto M4P 2H2. For general adoption information please contact your local Children's Aid Society.



Soup's on

Winter and summer, it's nonstop production for Ontario's beef industry. In order to meet the increasing consumer demands for top quality beef, many farmers are moving to automated feeding systems. Innovations such as self-loading bunker feeders, carousels and self-unloading silos, allow producers to feed a greater number of cattle than ever before. It is estimated that more than 660-thousand feeder cattle will be fed to market weight this year.

(Photo by Ontario Ministry of Agriculture and Food).

Environment Concern New Cirriculum

Canadian studies and concern for the environment are the themes of two new curriculum guidelines which have been issued by the Ministry of Education.

The new history guideline for intermediate students, years seven to ten, concentrates on Canadian studies. Designed to provide students with the opportunity to develop insights into their country and fellow Canadians, the guideline suggests as areas of study Canada's multicultural heritage and contemporary Canadian and world concerns.

Man and the Earth, a new geography guideline for intermediate students, suggests students concern themselves with matters relating to the global environment and what is needed to maintain and improve it. The guideline states that the wise use and management of both human and natural resources is of particular concern to Canadians. The guideline suggests students should study such questions as; should the Niagara fruit belt be preserved? It also suggests that students could study the growing demand for energy and the question of energy exchange between nations.

In announcing the new guidelines Education Minister Thomas Wells said they would give students the opportunity to better understand themselves and their country and some of the problems that Canada and the world may have to face in the future.

Farmer's Choice - Workmen's Compensation

by Carleton County Agricultural Extension Personnel

In 1966 farming as an industry was designated as one for which provisions of the Workmen's Compensation Act became compulsory. All employees are automatically covered when they enter a contract of service with an employer. The cost is borne by the employer and for livestock and general farms, the cost is $3.35 per $100.00 worth of payroll annually. Farmers and their wives are not covered by the compulsory features of the plan, but may elect coverage if they wish at a reasonable salary level of not less than $3,000 and not more than $9,000 per year.

In view of the benefits received by a widow, it would appear that many farmers should carry Workman's Compensation on themselves as this can be classed as a cheap liability insurance.

In the event of death, the surviving widow will receive $175.00 per month for each dependent child under 16 years. Compensation for a wife and three children must not be less than $350 per month. Additional benefits from accidents are as follows: a lump sum payment of $500 along with $400 payment for burial expenses. If the farmer is temporary disabled, he will receive 75% of his average earnings up to $9,000. Also, all medical, surgical and dental costs will be covered.

Legere Engineering Supplies Limited

look forward to seeing you at the

Ottawa Valley FARM SHOW

with our complete line of Welding Equipment. See you at the Farm Show with our Specials,

APR. 3,4,5,6

Having Income Tax Problems? Let Harvey & Sheppard Reg'd Help You!

COMPETENT AND CONFIDENTIAL INCOME TAX SERVICES

Call Winchester 774-2738

OFFICE: St. Lawrence Street, Winchester. Evening appointments if you desire.

OTTAWA 733-5509
KEMPTVILLE 258-2781

Superior Silos

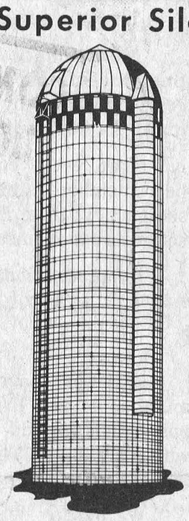

—Corrugated
—Compressed Staves
—Silomatic Silo Unloaders
—Also Extension on Dion Silos

W. M. WAMMES
R. R. 2, Osgoode. 826-2394

ARMSTRONG CONSTRUCTION
WILLIAMSBURG, ONTARIO
- CARPENTRY AND MASONRY -
Want a new Barn, Milk House, or other Farm Buildings, or repair to present buildings?
We have an experienced staff to serve you.
— FREE ESTIMATES —
All Work Fully Guaranteed
TELEPHONE 535-2807 — (Ask for Bill)

46th Annual
Ottawa Valley FARM SHOW

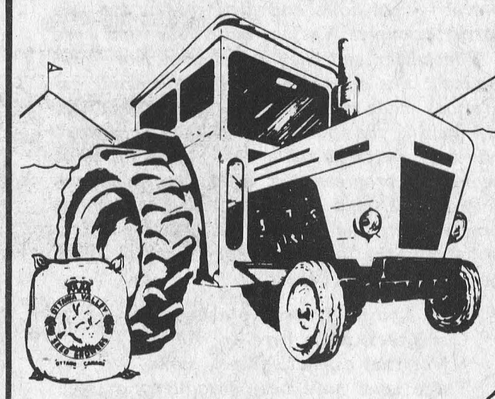

- New Farm Machinery
- Best Seed, Feed and Forage
- Ontario Dairy Princess
- Ladies' and Gents' Fashion Show — IN ASSEMBLY HALL—7:30 P.M.—APRIL 3
- Square Dance Competition — IN ASSEMBLY HALL—8:00 P.M.—APRIL 4
- Amateur Contest — IN ASSEMBLY HALL—8:00 P.M.—APRIL 5
- Presentation of Prizes — AT SEED FAIR SITE—2:00 P.M.—APRIL 5
- Hereford Show and Sale — IN COLISEUM ANNEX 2—12 NOON—APRIL 6

Show Opens - April 3rd 12 noon

Show Ends - April 6th 4:30 p.m.

Lansdowne Park, Ottawa APR. 3,4,5,6

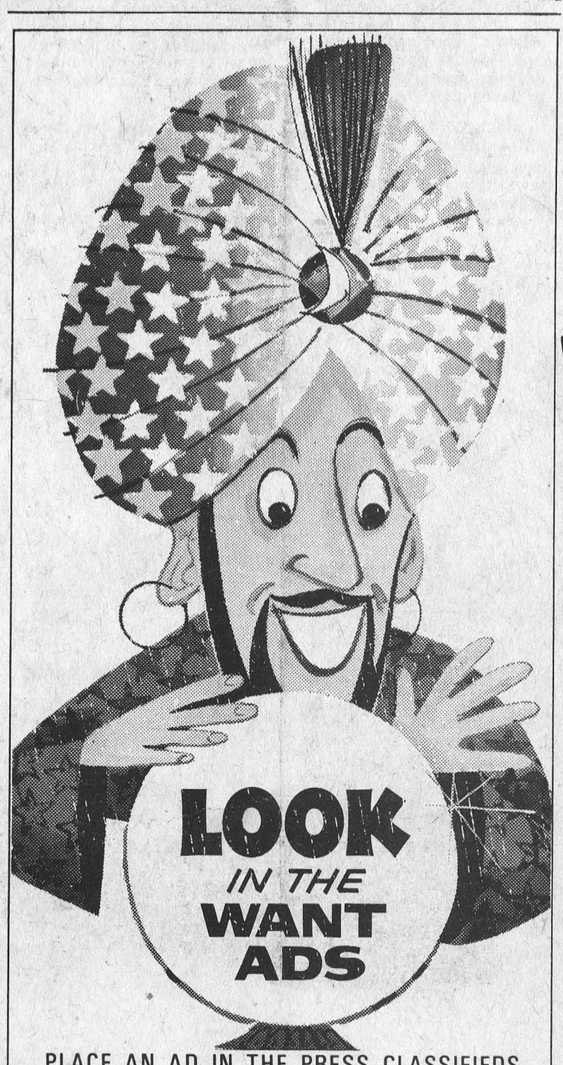

PLACE AN AD IN THE PRESS CLASSIFIEDS
by Phoning 774-2524

When The Ground Is Ready Will You Be?

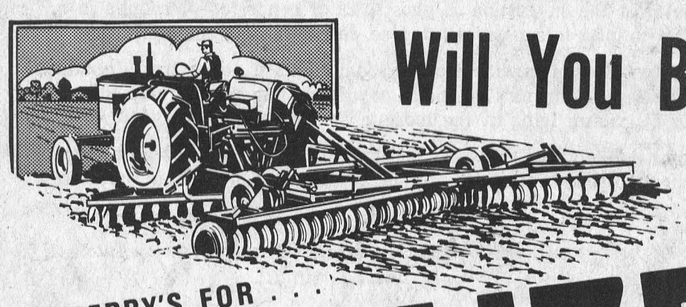

SEE BERRY'S FOR . . .

FERTILIZER AT WHOLESALE PRICES ALSO TOP QUALITY SEED

OUR VOLUME BUYING SAVES YOU DOLLARS

Delivery When You Want It



Call Today . . .

D. L. Berry & Sons Ltd.

SOUTH MOUNTAIN 989-2880 | WINCHESTER 774-2522 | MANOTICK 692-3543
KEMPTVILLE 258-3408 | SPENCERVILLE 658-2015

Farmers' Association Urges Action South Nation River Improvement

Matilda Township Council has been asked to take immediate action to approve the South Nation River Channel Improvement above Chesterville.

Members of the Dundas Christian Farmers Association unanimously adopted the following resolution at their meeting on March 19th in Williamsburg:

"BE IT RESOLVED

THAT the Dundas County Christian Farmers Association ask the Matilda Township Council to take immediate action to approve the South Nation River Channel Improvement above Chesterville as per recommendations of R.M. Kostuch Associates Ltd."

The proposal will cost Matilda Township $42,000. The whole project of which 75% will be paid by provincial grants is to cost $560,000.

The Dundas County Christian Farmers Association is a local of the Christian Farmers Federation, a province-wide organization with headquarters in Drayton.

In a letter presenting the resolution to the council, Dundas County C.F.F. president, William Harbers of Brinston and Elbert van Donkersgoed, secretary-manager of the C.F.F., point out that "most farmers today have more than $42,000 invested in just their own farms. A township-wide investment of this size is but a drop in the bucket whereas the potential benefits are huge for the economic well-being of the whole county."

The meeting adopted a second resolution:

"BE IT RESOLVED

THAT the Dundas County Christian Farmers Association ask the Government of Ontario and its Ministry of Agriculture to increase its grants from 75% to 90% for the South Nation River Channel Improvement above Chesterville as per recommendations of R.M. Kostuch Associates Ltd."

Elbert van Donkersgoed said: "The thinking behind this resolution was not to save the South Nation River Conservation Authority any money, but to make that money go farther. This change would make it possible for the Authority to tackle additional improvements in the watershed immediately rather than wait for the completion of the Channel improvements now under consideration.

News Notes 4-H Club Members

Calf Club Organizes

Winchester-Chesterville 4-H Calf Club members held their organizational meeting on Wednesday, March 21st in the Winchester Town Hall. The meeting was called to order by John Anderson, 4-H co-ordinator.

Club leaders are Gerald Kittle and Carl Smith and 1973 officers are: President, John Douma; Vice-president and press reporter, Neil Kittle; Secretary, Tom Droppo.

Nineteen members joined. The first regular meeting will be held in April.

Russell Concludes Season

Russell No. 2 4-H club concluded their project 'KNITS' with a dinner at the Anglican Church hall.

Leaders Mrs. R.W. Gamble and Mrs. Ollie Walsh both reported having received excellent co-operation from all club members and expressed special thanks to the churches for making facilities available.

Mrs. Maynard Cherry, a former, was a guest at the wind-up dinner.

Club members include Brenda Boothe, Brenda Latimer, Nancy Carscadden, Matilda Bouwhuis, Beverley Cherry, Linda Ris, Linda Weatherall and Janet Graham.

Vernon News

Mrs. Clara Robinson was an honoured guest at a birthday dinner held for her on Sunday at the home of her son, Norman Robinson and Mrs. Robinson. Others present were Norman's sister Mrs. Gerry Duquette and Mr. Duquette and family of Ottawa; Mr. and Mrs. Ken Quaile and son Jeff; Miss Marie Craig of North Gower and Ed. Robinson.

The New Horizon Historical group of Osgoode Township met last week at the home of Elizabeth Stuart. Earl Rheaume, agent for the 3M office equipment and supplies was present and demonstrated several types of machines available for production copies from original documents and pictures. Miss Stuart mentioned several contacts from people in the township who are deeply interested in the project. This was very gratifying to the group. Plans were made to meet again on Friday, April 6th at 2 p.m. at the home of Mrs. John Robb at Osgoode.

Mr. and Mrs. Alex Heron spent a week in Rome recently.

Mrs. Clinton Lewis, Mr. and Mrs. Aaron Stoodley and Mr. and Mrs. Theo. McBride returned home on the weekend having been on a bus tour and spent a week in Florida at Daytona Beach.



A Hat Trick for Stompin' Tom

Stompin' Tom Connors, the skinny kid from Skinners Pond, P.E.I., has made it 3 in a row. The 1972 edition of the Juno award for the top Canadian male vocalist was presented to Connors at the annual awards presentation at the Inn on the Park on March 12th. It was the third successive win in this category for Stompin' Tom who was a unanimous choice of the voters. The Juno's are determined by the record executives, entertainment writers and disc jockeys across Canada and are awarded in several categories.

Though 1973 is barely 10 weeks old, it has already been the best year in Stompin' Tom's whirlwind career. On New Year's Eve he was named Goodwill Ambassador for the Province of Prince Edward Island for its Centennial this year. The Premier of P.E.I., the Honourable Alex Campbell, presented Connors with a special citation and credited him with boosting the province's Tourist industry. His first big hit "Bud the Spud" did more to promote P.E.I. potatoes than any advertising or public relations campaign had done to date, according to the Premier.

On January 20th, Stompin' Tom packed Toronto's famous landmark Massey Hall for a rousing concert. Then, shortly after receiving word of his third Juno, he received word that we would be playing at this year's CNE.

Minister Reveals Noise Control Regulations Plan

Beginning this summer, the first of a series of noise control regulations will be introduced in Ontario, Environment Minister James Auld revealed today.

In an address to the London Rotary Club, Mr. Auld outlined the Ministry's progress to date in this field and its intentions to limit noise pollution.

"Our objective is to reduce the irritating and annoying sounds which invade our daily lives in many ways, to acceptable and reasonable levels". The Ministry's Air Management Branch has been studying various kinds of noise legislation and is drafting noise regulations under Ontario's Environmental Protection Act. Because of past difficulties experienced by agencies of all levels of government in devising effective and enforceable anti-noise measrues, the Branch's progress has been careful and deliberate, he pointed out.

Various Types Of Control

"The most serious noise problem in most urban areas is produced by automotive traffic", Mr. Auld said. "For this reason, as its first step, the Ministry intends to regulate the operational noises of individual vehicles this coming summer".

The second step will be the establishment of ambient or overall noise level objectives for various types of areas throughout the province during 1973. These noise objectives will be specified for both day and night for the following areas of activity: rural residential, commercial, industrial, mixed residential and commercial, industrial, mixed residential and commercial, and mixed residential and industrial. These suggested levels will be compared to the results of community noise level studies which are being carried out in London, Hamilton, and Woodstock before the ambient objectives are issued, Mr. Auld added.

"Thirdly, the Ministry intends to put forward a regulation covering noise and/or vibration emitted from all types of stationary sources," Mr. Auld said. Thsi regulation will limit moise levels at property lines with emphasis on decreasing the noise level in residential areas; lower levels to come into effect at some future date would be spelled out in the regulation as would the methods and equipment used to take these noise measurements.

Mr. Auld added that, sometime in 1973, the Ministry also intends to draft a model by-law to combat local nuisance noises which could be put into effect by the municipal authorities concerned under the Environmental Protection Act or the Municipal Act.

"Also during this year," he said, "we hope to propose a regulation to control noise from recreational devices with internal combustion engines, particularly snowmobiles".

"One of the most effective measures to reduce noise pollution over a long period of time would be to reduce the noise potential of products at the manufacturing level. Although some action could and may be taken by the province to prohibit the sale of noisy products in Ontario, the Ministry feels that the most effective legislation in this regard should originate at the federal level," said Mr. Auld.

"Noise is not a necessary evil and noise problems can be solved but like other pollution problems the solution demands a blend of technology, public and private action, and healthy doses of economic realism", commented Ontario's Minister of the Environment.

25th Anniversary

Charles Acres and all members of his family with their husbands and wives had dinner Sunday at the Town House Inn in Waddington N.Y. The occasion was the 25th Wedding Anniversary of Mr. and Mrs. Carman Acres. Others present were all ten members of their family. They have 5 sons and 5 daughters namely Wendy, Beth, Laurie, Faye, Trevor, Kevin, Cathy, Mardi, Brian and Mark. They reside in Madrid. Mrs. Acres' mother, Mrs. Harten of Fallowfield and her aunt, Mrs. Verna Hemphill and Mr. and Mrs. Clarence Parks (nee Lois Harten) were also present for the dinner. The children presented their parents with a corsage for the mother and a carnation for Carman. They received several gifts and cards. Following dinner a social time was enjoyed at the Acres' home in Madrid.



Smart Birds know where to buy...

Top Quality USED CARS

Plymouth
CHRYSLER
Fargo Trucks
SALES/SERVICE

71 TOYOTA COROLLA "Original" FULL PRICE
This one-owner car is finished in Chinese Red with Ebony Black bucket seats. Equipped with 4-speed manual transmission, bucket seats and driven only 25,000 original miles. Lic. No. ENY-984. $1598.

71 COMET "Only 15,000 Miles"
This exclusive little four-door sedan is equipped with 6 cylinder motor, automatic transmission, radio, WSW tires and full chrome discs. Locally owned, it must be seen to be appreciated. Lic. No. EJD-409. $2398.

70 CHEV SEDAN "Power Equipped"
Finished in tasteful Brittany Blue with complimenting interior, this excellent automobile is equipped with V-8 motor, automatic transmission, radio, power steering and many other extras. An excellent family car. Lic. No. EJE-394. $2198.

68 CHRYSLER NEW YORKER "4 Door Hardtop"
This excellent top of the line model from Chrysler has many more miles of pleasureable driving left for you. Finished in Tuscany Gold with rich contrasting interior. Lic. No. EJE-512. $1498.

68 VALIANT SEDAN "Bucket Seats"
Finished in beautiful Aegean Blue with complimenting interior, this popular little compact is equipped with 6 cylinder motor, automatic transmission and radio. A great buy for the discriminating buyer. Lic. No. EJE-393. $1298.

67 MUSTANG 2 DR. H.T. "Hot Seller"
This little hardtop is equipped with V-8 motor, automatic transmission, radio, and is priced to sell unfit for this low price. Lic. No. EJE-397. $798.

Your Choice $698.

As Is Specials

1968 Plymouth Fury 3 2-door hardtop, fully equipped, 8 automatic. Lic. EJA-741

1968 Ford Automatic, with radio. Lic. No. EUX-663.

BOYD'S

COMPARE BOYD'S
Winchester Ontario

W. J. L. BOYD & SONS LTD. WINCHESTER - PHONE 774-2520 OTTAWA 236-6505

Follow the Blue

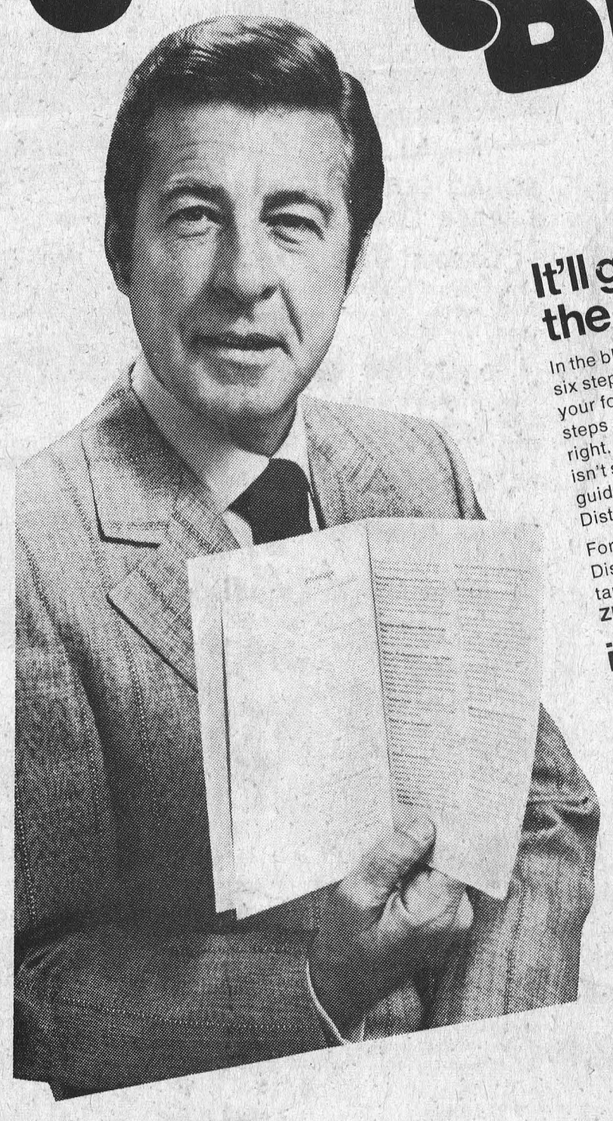

It'll guide you through the new tax form

In the blue pages of the new tax guide are six steps which explain how to fill in your form. I suggest that if you follow the steps carefully, chances are you'll get it right. But if you still have a problem, and it isn't solved in the detailed part of the guide, call or go to your District Taxation Office.

For more help, visit or simply call your District Taxation Office. If it's long distance, dial the operator and ask for ZENITH 04000 (it's free).

it's easier than it looks

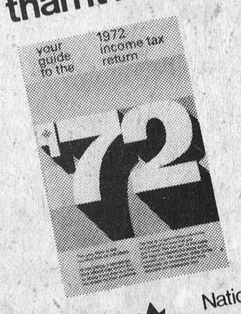

National Revenue, Taxation Revenu national, Impôt

SMITHS PHOTO STUDIO
62 Kyle Dr.
Ph. 543-2873
Morrisburg

FOR THE PROTECTION YOU NEED-

CALL SUMMERS INSURANCE SERVICE



Guard Against Unseen Mishaps

Liability! It's just one of our many coverages. Get information on our low-cost policies that will protect everyone.

PHONE 774-2515
WINCHESTER

Williamsburg District News . . .

Williamsburg

Sherrie Pinkus spent a few days in Ottawa with Mr. and Mrs. Mark Viner.

Mrs. Hubert Herriman and Scott spent ten days in Daytona, Florida.

Mrs. Fred Pinkus and Gloria spent a few days in Montreal.

Don't forget the Lenten service on Thursday, March 29th at 8 p.m. The Junior Choir will sing for the first time. Be sure and come and support the children. Everybody welcome.

Mr. and Mrs. Lorne Thompson of Chesterville accompanied by Mrs. Hattie Thompson and Lloyd of town spent the weekend in Waddington N.Y.

Recent callers at the home of Mrs. John Erratt were Mrs. Maude Batchelor of Iroquois, Mr. and Mrs. Morley Erratt, Scott and Lynda of Winchester, Mrs. Graham Wells of Colquhoun, and Mr. and Mrs. Gerald Erratt and Cheryl of Morrisburg.

Mrs. Graham Wells, Mrs. John Erratt and Miss Lynda Erratt had dinner Tuesday night with Mr. and Mrs. Gerald Erratt and family of Morrisburg.

Miss Millie Davidson of Oshawa spent a few days with her sister, Mrs. Elbourn McIntosh and Mr. McIntosh.

Mr. and Mrs. Emerson Barkley and Kathy of Scarborough spent a few days last week with the former's parents, Mr. and Mrs. Bismark Barkley.

Mrs. Don Morrow and friend Mrs. Robert Young of Sharbot Lake and Mr. Sheldon Ball of Chesterville were Sunday guests of Mr. and Mrs. Bismark Barkley.

Winchester Springs

Mr. and Mrs. Alan Davidson and family of Ottawa were visitors recently of the former's mother, Mrs. Muriel Davidson.

Mr. and Mrs. Russell Ault and Dennis of Dixon's Corners spent Sunday with Mrs. Aden Casselman.

Mrs. Arthur Johnston of Morrisburg and Mrs. George Watson and Stephanie of Dixon's Corners had lunch on Tuesday with Mrs. T.J. Keyes.

Miss Mildred Davidson of Oshawa called on Mrs. Muriel Davidson last week.

Mrs. G.L. Barclay and Miss Deborah Barclay of Williamsburg called on Mrs. T.J. Keyes on Sunday.

Mr. and Mrs. Stewart Leyenaar of Brighton spent the weekend at the former's parental home here.

Mrs. Jas. Herriman is spending a few days with Mr. and Mrs. Ed. Herriman and girls at Elma and called on her daughter, Mrs. Fisher in Kingston Hospital on Saturday.

Mr. and Mrs. John McIntosh and Susan of Ottawa spent Saturday with Mr. and Mrs. Cecil McIntosh.

Miss Shirley Petters of Windsor visited her frined, Miss Maryke Leyenaar over the weekend.

Nation Valley

Mrs. Charlotte Gray returned home Saturday after spending a few days with Mr. and Mrs. Stanley Froats of Brinston.

Mrs. J. McDonald, Metcalfe is spending a few weeks with Mr. and Mrs. Edwin Munro and Lois.

Mr. and Mrs. Lloyd Merkley, Douglas and Eileen spent Sunday with Mr. and Mrs. Morris Dewe and girls Cornwall.

Mr. and Mrs. Gerrit Oosterbaan have been visiting their parents and relatives in Holland and expect to return home this week.

Mr. and Mrs. Gerald Styles and Mrs. Dora Styles, Williamsburg visited Mrs. Harvey Barkley, Robert and Martin on Sunday.

Mr. Sherwood Stoddard, Riverside Heights called on Mr. and Mrs. Ewart Stoddard on Sunday.

Recent visitors with Mr. and Mrs. Dwight Baker and family were Mr. and Mrs. Orville Bell, Mr. and Mrs. William Whittekar Williamsburg, Mr. and Mrs. Allen McKenzie and family, Elma Mr. Donald Whittekar, Ottawa and Mrs. Harold Nottell.

Recent callers with Mr. and Mrs. Ralph Gray were Mr. and Mrs. Gerald Styles, Mrs. Dora Styles, Williamburg and Mr. and Mrs. Donald Runions, Morewood.

Euchre Winners

Euchre prize winners at Nation Valley Memorial Centre Friday night were Mrs. Ray Casselman, Mrs. Lloyd Merkley, Mr. Kenneth McGowan and Mr. Frank Schwerdtfeger. The door prize went to Mr. Morris Kor-var.

Mrs. Ellyn Eloise McMillan Dies In 53rd Year

Mrs. Glenn Edwin McMillan, the former Ellyn Eloise Scott, died at her home on March 24th. She was in her 53rd year.

Born in the United States she was a daughter of Mr. and Mrs. Wallace Joseph Scott. At Finch, in 1942, she married Mr. McMillan who survives.

Also surviving are two daughters, Mrs. Robert Merkley (Margaret), Chesterville and Eleanor, at home; two sisters, Mrs. Gwen Eble, Detroit and Mrs. Ludie McGregor (Phillis), Detroit; one brother, Roy of Marlette, Michigan and two grandchildren.

The late Mrs. McMillan was educated in area public and high schools and received her R.N. at Cornwall General Hospital.

A member of the United Church funeral service at Vice and Craig Ltd. Funeral Home, Chesterville was conducted by Rev. L. M. Ferguson at 2:00 p.m. March 27th.

Pall bearers were Wilburn Robinson, Geo. Arthur Merkley, Claude Carr, Garrett Van T. Foorte, Henry Feeley and Gordon Merkley.

Interment was at Grantley cemetery.



Jersey Club Holds Banquet Dance At Ottawa's Skyline

Members of the Canadian Jersey Cattle Club, of which Ralph MacKenzie, Finch is president, staged their annual meeting at Ottawa's Skyline.

The meeting was well attended by a banquet and dance. Members of the St. Lawrence Jersey Club were guests at the noon luncheon given by the Ministry of Agriculture.

The area group is shown in the accompanying photo taken by a Shawville reporter.

Left to right: Ron Sharp, Derwyn Miller, Myrtle Pitt, Karen MacIntrye, John MacIntrye, Emerson Kinkaid, Clifton Berry, Heather Kinkaid, Pat Berry, Hon. Mr. Whelan, Minister of Agriculture, Ralph MacKenzie and Isabell MacKenzie.

Mrs. Arthur Edson Nash Dies Following Lengthy Illness

Mrs. Arthur Edson Nash, the former Alice Dillabough, died at Cornwall General Hospital on March 19th following a brief illness. She was 96.

Born at Dundela, a daughter of the late Mr. and Mrs. Lawrence Dillabough, she married Mr. Nash at Williamsburg in 1903. Her husband predeceased her in 1958. A member of the United Church of Canada and also a life member of the Missionary Society the late Mrs. Nash was Past Grand of Morrisburg Rebekkah Lodge.

One sister, Mrs. Flora Brown, Brockville survives, as well as, several nieces and nephews.

Funeral service at Fairbairn Funeral Home, Morrisburg, was conducted by Rev. D.L. Gordon at 2:00 p.m. on March 21st. Pall bearers were Irving Cochrane, Kent Cochrane, Peter Cochrane, George Cramer, Edwin Forward and George Wright.

Interment was at Fairview cemetery.

Elma News

Mr. and Mrs. Claude Dillabough and Charles and Mrs. Stirton Phifer spent the winter holiday in the Bahama Islands.

Mr. and Mrs. R.H. Luimes returned on Friday from New Brunswick where they spent some time at the home of their son, Albert.

Sympathy is extended to Mrs. J.H. McMillan in the death of her brother, Mr. Norman Whittle, of Waterloo. Mr. and Mrs. McMillan attended the funeral on Wednesday.

Mr. and Mrs. Wilfred Carruthers spent last week with Mr. and Mrs. Gordon Beckstead and family, Ottawa.

Misses Debra and Leslie Killen, Kingston were overnight guests of their cousins, Misses Kathleen and Donna McPherson on Thursday.

Sunday guests of Mr. and Mrs. Egerton Barkley and Brian included Mr. and Mrs. Robert Barkley, Kim and Kathy, Winchester Springs; Mr. Gerald Barkley and Miss Aerial Parkhill, Burlington; Mr. and Mrs. Norman Mowat, Manotick; Mr. and Mrs. Graham McPherson.

Mr. and Mrs. Verne McMillan, Mrs. Lou Dyer, Chesterville; Mrs. Wilfrid McMillan, Miss Debbie McMillan and friend, left on Sunday for a week's holiday in Jamaica.

The committee in charge of preparations for the centennial services at the United Church here met at the home of Mr. and Mrs. Egerton Barkley on Monday evening.

Mr. and Mrs. Hugh Barkley, Mr. and Mrs. Graham McPherson called on Mrs. Arnold Barkley, Riverside Heights Thursday evening.

The March meeting of the U.C.W. was held at the home of Mrs. Edward Herriman with the hostess and the president, Mrs. John Phifer, in charge of the program.



8-track tapes

3.99 EACH

Hurry for the best selection . . .

Special Sale — One Week Only!

Music for all tastes — easy listening, pop vocal, country, rock, instrumental . . . all you ever wanted on easy-to-play 8-track cartridges. You'd better choose fast . . . just look at some of the stars:

Johnny Cash, Jerry Lee Lewis, Jeannie C. Riley, The Guess Who, Conway Twitty, The Mills Brothers, Billy Vaughan, Pat Boone, Sandy Posey, Liberace, Roy Etzel, Lawrence Welk, Del Shannon, Hank Williams, Jimmie Rodgers, Mitch Ryder, Myron Floren

BIG HITS! BIG NAMES!

It pays to go 8-Tracking at CANADIAN TIRE!

UNDER-DASH CAR STEREO

8-Track Player and AM Radio

Reg. $77.95 **66.66** One Week Only

Here's a versatile travelling companion that'll keep things singing on highway or byway. AM rotary tuning or 8-track stereo tapes at the push of a button. Slide-bar balance, volume and tone controls; tape eject button and automatic or manual channel-changing with program indicator-lights. About 8⅛ x 7¼ x 2⅛". 12-volt negative ground.

USE YOUR CANADIAN TIRE CREDIT CARD!

SOUND OUT THESE 8-TRACK CAR STEREOS

A. **Compact Tape Player** — Dual push-pull amplifier; sensitive separation, volume, tone controls. 12-volts . . . **38.88**

B. **Sprite '100' Player** — Slide-bar balance, volume and tone controls. About 8 x 5½ x 2" high. 12-volts . . . **53.95**

C. **Kraco Custom Player** — Pushbutton tape-lite, repeat, fast-forward, tape-eject. Burglar alarm hook-up. . . . **69.95**

D. **Kraco AM/FM Radio/Tape** — Plays your 8-tracks, tunes in your favorite AM and FM air waves. Mounts in dash . . . **119.95**

Deluxe Tape Caddy 14.99 — Grained-vinyl finish with metal banding. Twin locking hasps; 24 tape capacity.

Cartridge Caddy 9.49 — Luggage-style in alligator-grain vinyl finish. Locking hasp. Holds 24 tapes.

Cassette Stereo 79.95 — Automatic car player with pushbutton fast-forward, stop, rewind. 14-watt power.

Cassette Caddy 4.39 — Trim unit with snap-lock foam-padded lid; 18 tape capacity. About 10 x 5 x 3".

CANADIAN TIRE ASSOCIATE STORE

EXTRA! Cash and Carry BONUS COUPONS

Phone 535-2845

W. P. HENOPHY LIMITED - - WILLIAMSBURG



CLIFF'S TV
Towers & Aerials
Call Cliff Warren 774-2946
Winchester

IF ONLY YOU HAD ASKED US LAST YEAR!

You might have paid less income tax. There is a section of the Income Tax Act that says you could have deducted a substantial amount from your annual earned income, provided you had an eligible retirement savings plan.

Don't lose out again in 1973. Let us show you how to take advantage of this plan now.

Helping save tax money is one of the many services we perform for people.

RON ALEXANDER
DALTON McALEAR
SunLife OF CANADA
The Tomorrow Builder
Phone 774-2805 Winchester

Ecumenical Fund Raisers Hoping For $3 Million

Five religious denominations in Canada are hoping to raise more than three million dollars during Lent with a campaign entitled "Development is people". The money will be used to aid developing countries, including a large sum allocated to Indochina for reconstruction and reconciliation.

The Anglican, Lutheran, Presbyterian, Roman Catholic and United Churches have already made an initial commitment of $275,000. and if the campaign is a success, more money will be given. The World Council of Churches has asked its 260 Protestant and Orthodox members to contribute $5 million to its fund for Reconstruction and Reconciliation in Indochina and the funds raised by Canadian churches will go towards this goal.

The church programs will operate in Laos, Cambodia and North and South Vietnam - in fact are already under way in Laos and South Vietnam. New projects will be proposed in June this year on the basis of on-going investigations by church representatives.

As one church leader said in a recent letter to the clergy of his denomination: "The allocation of funds now will not be the last response we will be called on to make to the people of these battered nations. The work of reconstruction and reconciliation will go on for many years to come".

Projects in Malawi, the Philippines and other countries will receive grants from the inter-church campaign. Officials point out that while the Lenten period of the year sees a greater emphasis on aid to developing countries, funds are actually received the year-round according to the wishes of congregations and individuals.

It's Memory Time At Toyes Hill Public School





Lest some young reader get the wrong impression, the little group in accompanying photo is not waiting for the next school bus.

Judging by the lack of foliage on the trees, and the neat piles of hardwood in background one has to assume the picture was taken on a warm, late-autumn afternoon - and the year was 1910.

Readers may be wondering how so many boys and girls could be taught in such a small school and the second picture indicates clearly that the little white building had outgrown its usefullness, for only two years later the swank stone structure was erected.

By now some may be wondering about the location since it is very obvious the 'New' school has also long since closed its doors on the last graduating class.

Both photos were taken at Toye's Hill and the girls and boys gazing, as it were, from a page in history include:

Front row, seated: Mabel McIntosh, Luella Harper, Howard Harper, Alton Casselman, Delbert Harper, Percy Haggerty, Acel Fawcett, Harry Gallaher, Delbert Coleman, Della Harper, Jessie Barcley, Grace Barclay.

Second row: Lloyd Casselman, Ernest Harper, Gretta Patrick, Lottie Barclay, Vera Haggerty, Vincent Steele, Cecil Harper.

Third row: Beatrice Peterson, Hilda Patrick, Delbert Wylie, William Casselman, George Cooper, Milton Harper, Hilton Wylie, David Steele, Clayton Humel, Grace Geggie, Eva Harper, Alvin Steele.

Back row: Joseph Steele, Harold Haggerty, Frank McIntosh, Illian Harper, Flora McIntosh, Loretta Haggerty, Teacher Miss Hayes, Aleitha Coleman, Roy Casselman, Syres Cooper, Arnold Peterson.

A Challenge To Government

by Walter Baker, Grenville-Carleton MP

If you are a single person with an annual income of $2,013 or under, you are poor. If you are a member of a family of five with an annual income of $5,368 or under, you are also considered poor, according to Economic Council of Canada poverty lines established in 1971.

Poverty is a serious problem in Canada, particularly in the urban areas of this country. In 1967, our metropolitan areas accounted for more than one-third of Canada's poor families and more than one-half of individuals living below the Economic Council of Canada poverty lines.

A 1965 study by the Canadian Welfare Council gave equally startling and depressing accounts of the high increase incidence of urban poverty in Canada. The median per capita income of surveyed poor families was less than $400 in St. John's and Montreal; $500 in Toronto; and $600 in Vancouver.

The National Welfare Council's urban policy study found that 26 per cent of the families had no male head; 43 per cent of the households had a chronic physical problem in te family; 70 percent of the males and females had less than a Grade 8 education; 46 per cent were unemployed for a period greater than 10 weeks; and their housing was judged to be "unfit" or "bad" - the lowest possible categories - in almost half of all the cases reviewed.

Poverty is not a problem of merely an insufficient income; it is a problem of inferior health, inadequate housing, low education and many other difficulties.

There is no doubt that the urban poor face these difficulties to an almost unbearable degree - and that the problem is worsening.

An 18-month study, reported in the January, 1973 issue of Canadian Welfare magazine, showed that about 50 per cent of Canadians over 65 live in poverty. The study refers to "the myth of the aged retiring to a life of respect, comfort and leisure" and points out that for those over 65, "whether you work or not you are destined to obtain a minimum, subsistence income. So for some, the decision to leave the labour force is merely a decision to accept a different poverty lifestyle only. Faced with the choice of working and being poor and retiring and being poor, the latter choice abviously has its attractions".

The study demonstrates that many Canadians when they reach the age of 65 either retire or are forced into accepting low-paying jobs, because these individuals are the first to lose their jobs in slack periods and the last to be retrained for new skills.

This week, the National Council of Welfare released a report on nutrition which showed that a great number of Canadians are undernourished due to poor eating habits. The situation is serious among children in poor families. The council reported that rickets "was supposed to have virtually disappeared in industrial nations, yet in Montreal's poorer sections a shocking 300 cases a year are now reported". The Council showed why the five million Canadians living in poverty are usually more likely to be undernourished. A family living on $4,000 a year must spend 32 per cent for food - and often food is considered the most flexible item in the budget. Therefore, if an emergency arises or if additional expenses are required the family cuts down on food.

In spite of the demonstrated need for a concentrated federal effort to cope with poverty, particularly urban poverty, the Trudeau government's philosophy and policy towards the problem has been chaotic and inconsistent.

At a press conference on July 19, 1972, Prime Minister Trudeau told reporters "we have dealt in the past four years with the very important and urgent areas of helping the poor . . . and in the future I think there will be a less pressing need to act in those directions."

In fact, the programs that the Trudeau government has billed as its anti-poverty weapons have proved inadequate to do the job.

The most publicized of these - the Family Income Security Plan - was supposed to be part of a larger package developed by the Trudeau government to fight poverty. But the Minister responsible forgot to co-ordinate all the parts of the package, resulting in a fatal flaw in the anti-poverty effectiveness of FISP.

The Trudeau government's Speech from the Throne promised a reorganization of existing social policy and Health Minister Lalonde has convened a conference of federal and provincial health ministers in April, to discuss the problem. But until the government is willing to undertake fundamental reforms, any attempts at solutions will prove to be unsuccessful.

As Robert Stanfield told Canadians on October 24, 1972 during a special CBC election broadcast, part of the fight against poverty depends upon an effective, well-co-ordinated attack on regional disparity - which we have not experienced over the past five years - and part of it depends upon those who are at the poverty level to work their way out of it.

Mr. Stanfield was not talking about the kind of welfare system that we have now, which tends to discourage people from the risks involved in taking a job and thereby losing their benefits, but about a social security system which provides incentive to enable and encourage people to help themselves - to work their way out of poverty.

Russell Senior Citizens Group Contributes To Arena Fund

Mrs. Robert Wade, who has been directing all Senior Citizen activities at Russell, as well as handling all catering chores, staged a very special March event which combined an evening of fun along with fund-raising for the proposed new community centre.

Approximately 500 enjoyed a smorgasbord supper at the Public School auditorium and Mrs. Wade was ably assisted by family members and also members of the U.C.W. of which she is president.

Trevor Kidd of Radio Station CFRA was at his best as Master of Ceremonies for the occasion and those contributing to the interesting program included Ross and Margaret Hoople, Ottawa; Miss Helen Jofferman, Marvelville; Margaret Burton and Stewart Davidson.

Others who added to the entertainment included a male quartette (Don Graham, Lorne Wade, Barry Carscadden and Wiestse Posthumus), accompanied by Mrs. Dwayne Johnston at the piano. Miss Donna Kinkaid directed her excellent Baton Twirling unit.

Robert Morrice and Jack McLaren, representatives from the arena executive and Russell Lions Club respectively accepted the generous donation.

TRY A PRESS CLASSIFIED!
Phone 774-2524
THE WINCHESTER PRESS

Hearing Aid
BARGAINS
½ PRICE SALE
Discontinued models. All new. Guaranteed.
Phone 774-2606 for an Appointment
Summers' HEARING AID CENTRE
WINCHESTER, ONTARIO

COIN OPERATED LAUNDRY
This Lady is Really Doing Her Laundry!
Do your shopping, or spend your free time any way you like. Our efficient machines wash clothes cleaner, dry them fluffier.
We Now Have Installed
12 WASHERS AND 4 DRYERS
—NO WAITING
OPEN 7 DAYS A WEEK 7 A.M. TO 11 P.M.
PETER'S COIN WASH
MAIN ST. WINCHESTER

Mr. MEND-N-FIT
"THANKS FOLKS" FOR HAVING CONFIDENCE IN OUR NAME, THAT'S THE SECRET TO OUR FAME"
Your CONFIDENCE Built OUR BUSINESS
C. A. HOLMES
Plumbing & Heating
Phone 774-2100
WINCHESTER

HALLMAN SILOS
Wet Cast Vibrated Lasting Concrete
For further information contact:
LORNE ACRES
Farm Equipment
PH. 774-2643 Winchester



An investment in a good piece of used farm machinery could pay big dividends this year
We have a wide range of good used farm machinery and TRACTORS ready to go to work for you
Featuring: Two 100 hp TRACTORS
one Massey Ferguson 1130 — 120 pto hp just like new
one Minneapolis Moline G900 — 98 pto hp like new
Please drop in or give us a call.
We may have exactly what you want at a price you want to pay.
SERVICE IS OUR MIDDLE NAME
METCALFE SERVICE CENTRE LTD.
PHONE 821-2893 METCALFE, ONTARIO
FARM EQUIPMENT DEALERS
METCALFE SERVICE CENTRE

Come See Come Save ON LOW MILEAGE CARS
USED CAR BUYS
1970 OLDS Delta 4-door hardtop, automatic, power steering and brakes, fully equipped. No. 3514
1970 MAVERICK 6 cylinder automatic 2-door coupe. No. 3688.
1965 CHEVELLE 6 cylinder automatic. No. 3823.
1970 PLYMOUTH Sedan, 8 automatic. No. 3531.
"TRADE WHERE THE ACTION IS"
A&R GREGOIRE AUTO Ltee.
EMBRUN, ONT. 443-2842
Ottawa Line 237-0870, 824-5667

The World of Kitchens Ltd.
call GARY EMPSON 731-1432
OR KEN HAYES
LEON'S FURNITURE LTD. HERON ROAD TEXACO WALKLEY ROAD WALKLEY ROAD HOLLY LANE 2415
9 full kitchens on display
2415 HOLLY LANE OTTAWA, ONTARIO
HOURS MON. - FRI. 9 to 9 SAT. 9 to 6

THE VALLEY SPORTSMAN

If Not Spring. . .Then What?

BY BOB ROSBOROUGH

Well if spring isn't here what is? Beautiful weather for the outdoorsman but I still hear complaints from the skiers, snowmobilers and some ice fishermen. Let's face it. Maybe this is the start of something good. Just maybe we'll have a terrific summer. We could use one. I notice that my column on soft drink bottles was timely. Surprising how many people have called me to say that my column did something about it. I can not take credit for that. I just happen to be lucky and write a column about a subject a few weeks before it hit the front pages. I really don't believe that the Ontario Government is going to listen to the words I print in this column.

I have been asking various fishermen about techniques used in fishing and I have accumulated more than enough for one column so next week, I start with a new feature where by I will print one of these tips on fishing each week. Also, the garbage can of the week award was a big success last year so now that the nice weather is here once again, let's revive it. Have you an award on littering or pollution you want printed? Just send the details to me and we'll award the Garbage Can of the Week Award to them.

We have often heard and still hear people talking out against U.S. cottage owners. Most of it boils down to saying that they should have a cottage on their own lake in the States. But I received a letter all the way from New Jersey asking me to tell this story. Now I am going to research this story and hope to do something about the situation. This man first of all is a bacteriologist and knows what he is talking about. He has a cottage on a well known lake in the Valley and he decided to help the environment out. The main worry for him was an open dump which had a high run off into the lake. He first approached the owner of the land but was told more or less to get lost. He then approached some of the area residents who were agreeable to his idea. But alas, they could not help him locally and even went as far as to say "Don't waste your time on the local politicians because they are friends". Now what is a person to do? This gentleman took water samples and sent them to the labs in Ottawa. What came back shocked even me. I have the report in my possession and the counts are higher than ones that closed down the Ottawa beaches.

Like I said, I am going to try to do something about this situation. But I am waiting for spring and with the aid of friends in a couple of government agencies we will take samples of this so called clear, fresh lake and we will give you the findings. In fact, if the readings are as half as high as last year, there may be some very surprised people around this lake.

Letters, notes, comments are welcomed by the Valley Sportsman, Box 992, Smiths Falls, Ontario.

OPP Warns Parents About Water Dangers

Every year we hear of tragic accidents involving children who accidentally fall into rivers and creeks and drown. Now that the spring runoff is in full swing we should be more aware of the possible accidents which could occur when young people play around water.

If a body of water runs near your residence, make sure you know where your children are playing at all times. Inform your youngsters of the possible hazards, telling them that the quiet shallow stream they remember from last summer is now deep and fast flowing.

Advise your children to stay off any ice which may still be covering rivers as there is a possibility the ice could break sending them out into the swift current.

One last word of caution with regards to the very young. Remember that even ditches can fill up with water to such an extent that a youngster could drown if he fell into the ditch.

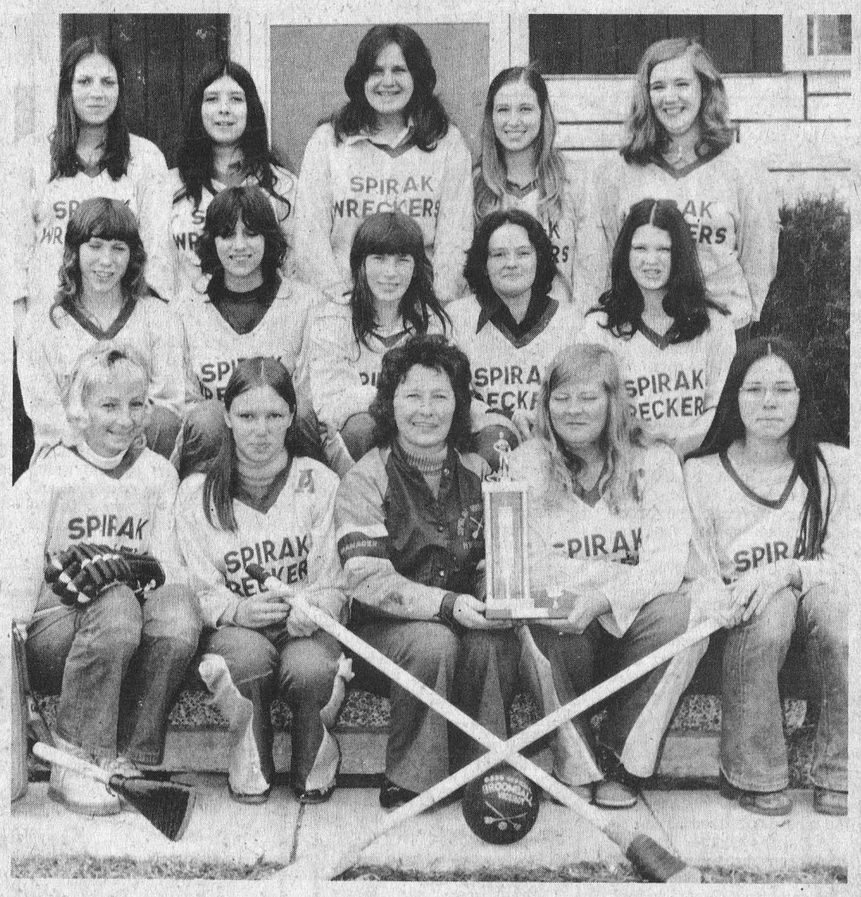

Ladies' Broomball Champions

Greely ladies' broomball team won the league championship when they upset Osgoode in two straight.

Using Uplands rink as home base the girls competed in a league with Osgoode, Manotick, Uplands and Ottawa.

After winning the crown they went a step further and won the consolation award at the giant Hull Arena Tournament.

The winners are shown in accompanying photo with one of their trophies. Back row, left to right: Cathy Gratton, Diane Dumoulin, Sue Paquette, Karen Campbell, Gwen Smiley.

Second row: Brenda Spirak, Debbie Flurey, Sandra Spirak, Diane Dozois, Brenda Smiley.

Front row, Faye DeClaire, Tata Straby, Peggy Spirak, Linda Randall and Wendy Clarey.

Press Staff Photo

Getting To Know Them

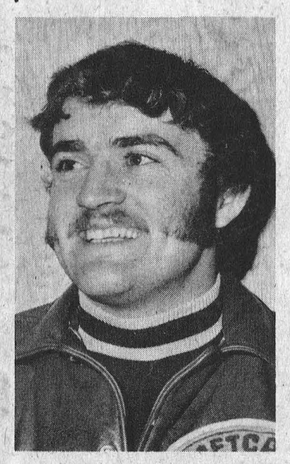

A JET

Peter McCooeye Chairs Committee Supporting Jets

Fans following the fortunes of Metcalfe Jets are all familiar with the dimunitive little gravel-voiced coach who directs the action from behind the players' bench. Very few, however, ever see another little guy with sideburns and a mustache who arrives at the rink long before the team, and leaves only after every player has embarked for home.

Pete McCooeye was much better known a few years ago when he was, for three consecutive seasons the Jets agile netminder. His job may not be as spectacular at the present time as during the years when he stood behind such rugged defencemen as Larry and Brian Robinson, but his dedication to the game is just as evident as it was in his playing days.

Following his final year as an active player he joined the Metcalfe and District Lions Club where his keen interest in sports was soon recognized by his appointment to the sports committee. Because the service club sponsored minor hockey at all levels Pete soon found himself behind the Bantam team bench.

At the end of the 1971-72 hockey season, after Metcalfe Jets had copped the ODHA crown, the Junior 'B' team was also taken under the wing of the Lions Club and Pete was selected to chair the busy committee.

With such assistants as Don McIntosh, Larry Corlyon, Les Robinson, Garry Shaver, Bill McVey and Ed Rowan he tackled the difficult task of re-organizing the team and attempting to prove to the club executive that the giant project could prove financially self-supporting.

An employee of Malmberg Auto Supply, whose job takes him to all points in Eastern Ontario, Pete often works far into the night finalizing every last detail of the complex hockey scheme but he and his fellow committee members have already proved their point and the team appears heading for another championship.

Pete realized during his high school days that eventually he would need a 'full-time' helper and began listing qualifications. He then began his search for a girl with the required ten qualities: 1. good looks, 2. sports-minded, 3. nice figure. 4. likes sports, 5. good natured, 6. likes sports, 7. good cook, 8. likes sports, 9. good housekeeper, and 10. likes sports.

He found her and they were married in 1971 and took up residence in what was once S.S. No. 10 Osgoode (the school where Pete, his father and grandfather all received their early education). Call it coincidence if you like but his wife's grandfather also once attended the same school.

Wife Liz is a hair-dresser and when the team scores a big win the little old school often sounds like it once did at recess time in the old days.

Walk into the dressing room after any important victory and some exuberant player immediately shouts, "let's celebrate at Pete's place" - - and they usually do.

The average fan sees only the sixty minutes of play little realizing the endless hours of planning and administrative work that are so much a part of all hockey programs.

Let's continue to cheer loudly for the boys who play their hearts out - but next time maybe just a tiny little salute for young men like Pete who work quietly and efficiently behind the scenes.

Camille Piche Coaches Embrun

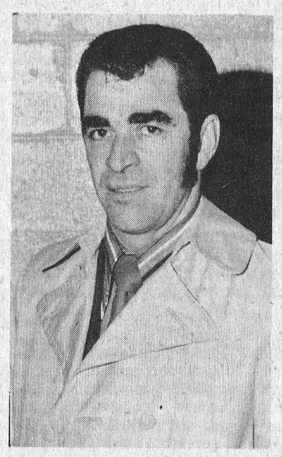

A '72

Camille Piche was never a big-name hockey player. Matter of fact his friends claim he first donned a pair of skates at age 15 because his best girl enjoyed the winter sport, but today he coaches one of the hottest young Junior 'B' hockey teams in the Ottawa Valley.

Camille and his 72's are presently battling Metcalfe for the league title and the right to advance down the ODHA championship trail.

Strategy is carefully formulated by Camille and his co-coach, Jean-Paul Lafortune, but execution of all 'black-board' techniques are entirely in the hands of the usually-frowning little man who marches relentlessly up and down the players' box at game time. Although the coach would be the last to admit any trace of nervousness, the club statistician is willing to bet his good friend walks over five miles every game and wears out a pair of shoes a month.

One of the busiest men in the thriving town, he is general manager of the grocery department at Omer Mahew and Sons, but still finds time to play an extremely active part in all community activities.

A past president of the Recreational Centre, he is also a member of Knights of Columbus; the familiar voice calling numbers at monster bingos; organizer of one of the biggest hockey tournaments in the province and during summer months recognized as undisputed croquet champion of the entire district.

All fans agree Camille's hockey strategy has paid big dividends for the young team entering Juniro 'B' competition for the first time, but then the strategy employed at age 15 also paid off. The pretty 15-year-old lass who liked skating later became his wife, and today Lise and Camille are the proud parents of 10-year-old Daniel, 8-year-old Maurice and 3-year-old Julie.

Despite his envolvment in so many complex community endeavours his family rates top priority, and this was much in evidence last Saturday night. It was very late Friday night when the happy coach marched his boys off the ice after a thrilling victory over Metcalfe, he had a hectic Saturday at the store and was planning for another Sunday game but still found time to be at Winchester to watch his son competing in the Pee Wee tournament.

Was his first year as a Junior 'B' coach successful? A glance at the record reveals the answer. After finishing fourth in the North Division his boys ousted first-place Alexandria, then proceeded to upset the high-flying Prescott Saints and are presently eyeing the league's top honour. But this is only part of the story. Before play-off time 5,385 paying fans had supported the 'home' team and since play-offs got under way another 4,500 have paid admission at the modern Embrun arena.

Camille is a strong advocate of fast, rugged but clean hockey, and if the title eludes him this season it's a safe bet he'll be a strong contender in the years to come.



Spring is here! A new Hair-do will do wonders for you!

Try it and see for yourself at

Jane's Cut & Curl

566 Main Street West
WINCHESTER, ONT.
Tel. 774-3822

JANE WATSON
Hair Stylist and Prop.

SAVE
WINTER PRICES
now in effect

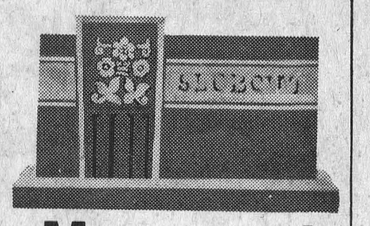

Crowder Monuments
Williamsburg, Ontario
Drop In . . .
Drop Us A Line . . .
Or Phone Collect (613) 535-2683

BINGO

I N G O

GREELY COMMUNITY CENTER
Every Thursday
At 7:55 P.M. Sharp Admission 50¢
Jackpot — $300.00
Earlybird — $25.00
Special Games — $15.00
26 Games In All
Euchre Every Wednesday at 8:00 p.m.

Forty Square Yards
(up to 3 rooms wall-to-wall)
* 40 Square Yards of Cushion Back Carpet
* Installation Included
* Provincial Sales Tax Included
Total Price To You
$188
(SLIGHT EXTRA CHARGE FOR STAIRS)
Additional Carpet If Required $4.59 Sq.Yd. Installed
Open Six Days A Week
Thursday and Friday Until 9:00 P.M.
UP TO 6 MONTHS INTEREST FREE NO DOWN PAYMENT REQUIRED NO PAYMENT UNTIL MAY

Spring CARPET SALE

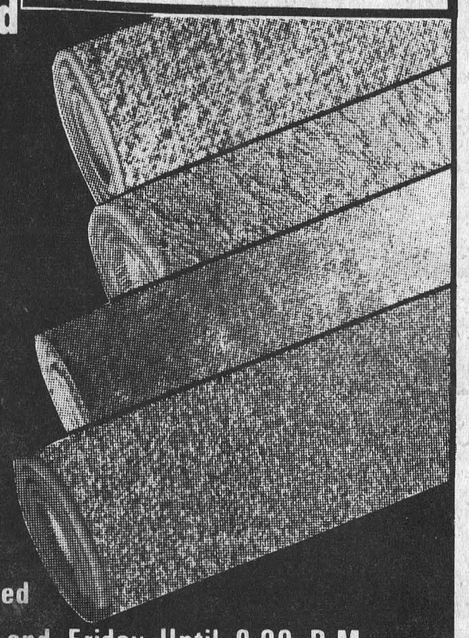

VICE FURNITURE
PHONE 774-2800 WINCHESTER, ONT.

BUTLER
POWER CIRCLE DRIVE

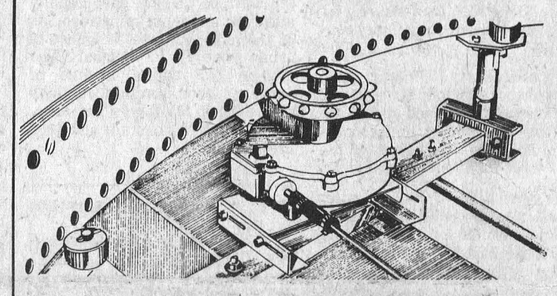

FEWER TRIPS UP THE SILO
* No Bull Wheel to Manhandle
* Doesn't Depend on Silage
* Positive Drive
* Fast Feeding
YOU CAN COUNT ON US
Reliable Products - Installation - Service
Shortt's REFRIGERATION & DAIRY EQUIPMENT
PH. 821-2354 Vernon, Ont

SPECIAL for spring
SAVE
NOW ON Aluminum Door Canopies

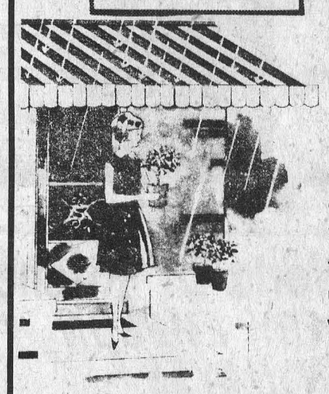

Standard 50" widths. Colours Plain White, White with green feature strip, White with red feature strip, White with black feature str
Reg. $44.95
39.95 EACH
..buy from a FULL LINE LUMBER DEA
— Always a BUY at a PAL yard —
H. S. Lannin Lt
RETAILERS
Lumber and Building Supplies — Building Contr
Phone 774-2830 or 774-2831 WINCHE