THE CHESTERVILLE
RECORD

Vol. 82 No. 48 | Single Copy Still 15¢ | Chesterville, Ont. | Wednesday, August 10, 1977

Highway 31 reconstruction

Townships, MTC agree

MAPLE RIDGE (Staff) - The Ministry of Transportation and Communication and Winchester and Williamsburg Townships came to an agreement here Thursday night on the proposed plan for reconstruction of Highway 31.

Both township councils passed resolutions complying with the plan presented to them by representatives from the ministry.

"Our first plan was rejected so we went away, did some more homework and have returned with another," said Reg Molaro, MTC representative in charge of the project. Unable to secure an agreement with the municipalities earlier this year, the ministry began a search for a compromise that would meet with the safety standards demanded by the local officials.

The centre line of the proposed new construction will be moved five feet to the west and both townships will have a parking lane installed in their portion of Winchester Springs. In Winchester Township the parking strip will be along the westerly side of the highway north of County Road 5 and Williamsburg, on the east side, south of the intersection.

Both councils also agreed to have paved shoulders rather than sidewalks built in the hamlet.

All land to be used in the reconstruction of this highway is within the road allowance already owned by the department of highways according to Mr. Molaro.

The date work will start was not announced. Mr. Molaro said he couldn't release the information but a date had been set by the ministry.

"The job is eminent, that's all I can say," he noted.

He did promise preliminary work would be done this year. Trees along the route will be cut and utility companies have been notified they must move their poles in 1977.

Work on the highway through Williamsburg has been deleted from this contract and is to be included in a later agreement.

Mr. Molaro said two major problems exist in Williamsburg.

"You can't buy land if you don't know who owns it," said Mr. Molaro. Two or three weeks will pass, he said, before survey crews can determine how much land must be purchased.

The settlement is old and land deeds for most of the property have been lost or misplaced. To facilitate a parking lane through the police village Mr. Molaro said land may have to be purchased.

In addition various awnings and verandas must be removed with a guarantee that they be replaced. Permission to remove the frontages have been secured but Williamsburg Reeve Johnny Whitteker expressed concern that permission could be lost if the project was delayed.

Sanitary sewer channels cannot be traced until machines start digging according to Cornwall health unit representative Don Ouellette.

He said it is difficult to tell where the sewers in Williamsburg are draining and residents should make plans now for service that may be discontinued if they are using the existing storm sewers.

"Any agreement made will be part of a compromise," said Mr. Molaro and a settlement on the construction in Wincester Springs is a major break-through.

The intersection, bordered by R.S. Allison and Sons Ltd., feed dealers and James H. Levere's general store, creates a thorn of discontent in the roadway talk.

Sight restrictions on motorists, safety hazards for snow remvoal crews and large trucks partially blocking the highway while loading and unloading merchandise combine to make the spot danger zone even before the road is reconstructed.

The five foot side step to the west will give the motorist a better view of the road according to Mr. Molaro and a traffic island will be built on the roadway in front of Allison's feed store.

The Ontario Home Renewal Program (OHRP) may be the answer to many headaches bothering residents along the route of the highway.

Mr. Ouellette said new storm sewers will be installed when the highway is reconstructed and home owners will be allowed to release only clear water.

Cellar drains will not be allowed to hook up to the sewers and officials warned that now is the time to prepare alternate services.

OHRP loans designed to help homeowners make basic repairs to their residences, may be used to provide funding for the new septic tanks or weeping beds.

Loans are given at a reduced interest rate, depending on the homeowner's adjusted family income. A portion of the loan may be forgiven, again depending on the adjusted family income.

Mr. Ouellette said he has contacted the people along the route but may discover more users after the sewers are torn up and they will be cut off.

Residents concerned about their siatuation should contact the Cornwall Health Unit.

Exploring major Iroquois village site on Beckstead farm at Williamsburg

WILLIAMSBURG (Staff) - This hamlet on Highway 31 has declined in population about 300 percent over the past 400 years.

This is one of the interesting facts that archaeologists from the National Museum of Canada have discovered the past two weeks while unearthing the remains of a major St. Lawrence Iroquois Indian village on the southern limits of Williamsburg on the farm of Weldon Beckstead.

According to Dr. James F. Pendergast, assistant director of operations with the National Museum of Man, who is supervising the archaeological exploration, his crews have uncovered part of a 400-year-old Indian village that encompassed about two acres and accommodated between 700 and 1,000 persons.

This is not a new discovery, however, although it is being ranked as one of the major archaeological finds of the extinct St. Lawrence Iroquois tribe.

According to Dr. Pendergast this site, one of several established by the St. Lawrence Iroquois along the river between Anticosti Island and Prescott, dates back to around 1500 AD. By the early 1600's this tribe and its villages were exterminated by a combination of war with the Hurons and possibly the Six Nations Iroquois from the south and small pox brought to North America by the white man in the early 1500's.

Parts of the large village and its many large long houses were still visible about 200 years later when the area was first settled by Loyalist refugees in the 1790's and early 1800's.

It wasn't until around 1890, however, that the Canadian government took an official look at the site.

At this time, on the urging of the school master at Williamsburg, the provincial archaeologist travelled from Toronto to Williamsburg to take a look at the site.

He noted the fact that the remains of a major Indian village existed on the southern limits of Williamsburg, but did very little exploring. According to Dr. Pendergast political pressure was placed on the archaeologist's department to have him return and file a more comprehensive report.

This report led to a more detailed study of the site in 1926 and again 1949 by federal authorities, but it wasn't until 1960 when Dr. Pendergast did a more complete study of the village site that its size and importance became significant. In 1962 he published the findings of his explorations titled "The Beckstead Site".

During the 1960 dig several artifacts were discovered, analyzed and dated, thus establishing the material culture of the short-lived St. Lawrence Iroquois tribe.

Dr. Pendergast explained, however, that although the material culture of the Indians had been established at this time, no attempt was made to establish a settlement pattern, which would determine the actual size of the village, the number of long houses, their size and construction techniques.

With a sense of urgency, necessitated by the planned widening of Highway 31 at this location, funds were made available by the National Museum of Man (although limited) to conduct settlement explorations. The project is also receiving a financial boost through the Young Canada Works grant, which has provided salaries for nine of the workers on the site.

In all there are over 20 persons involved in the dig, but never more than 18 at one time.

A trench, about 20 feet wide and 200 yards long, between the existing Highway 31 and the edge of one of Weldon Beckstead's large cornfields, has been sunk by the archaeologists. So far they have unearthed the remains of a southern section of the palisade that surrounded what is expected to be about a two-acre village.

Cross sections of seven long houses have also been unearthed and from the information being analyzed from these finds, Dr. Pendergast and his fellow scientists are putting some of the cultural facts together about the lives of this area's earliest settlers.

Because of limited time (they started to dig July 15 and have to abandon the site August 18) and a limited area in which to dig, the archaeologists are finding it difficult to establish the actual length of the long houses. They have discovered, however, that these houses are 21 feet wide, the same width as those discovered at other Iroquois and Iroquois-related tribes.

Dr Pendergast says these long houses, although a standard 21 feet wide, varied in length from about 50 yards up to 100 yards.

With curved rooves and semi-circular ends, had an outward wall of support pickets and a secondary row of pickets about six feet inside the main wall. Platforms, probably about two feet off the ground, ran from the inside pickets to the outside wall and it was on this platform the families lived.

There would be a fire place constructed every 10 to 12 feet and a family would be housed on each side of the fire place. Te length of a long house, therefore, would be determined by the number of families that had to be housed.

The curved ends of the longhouses were used for storage and perishables such as seed grain and seeds for other crops would be stored in bark barrels underground for protection against rodents and fire.

The St. Lawrence Iroquois were basically farmers and their principal crop, as it is on this site today, was corn. They also cultivated squash and beans.

In these villages and in the long houses it was a woman's world. The family matriarchs were the bosses of the long houses and it was the women of the village who elected the chiefs.

To earn this honor, however, the warriors had to prove themselves in war and as Dr. Pendergast explained, this ensured a "survival of the fittest" as only the strongest, bravest and most intelligent warriors survived the constant skirmishes with neighbouring tribes, thus establishing only an elite from which to choose the village leaders.

cont'd on page 2

Feathered fuss —

Council stands firm on bylaw banning birds

(Staff) - This is a responsive community and its members would have been roused to action if council was acting against their wishes, Chesterville Village Council told Mike Dean, a King St. resident.

"Pressure from the ratepayers is needed to help change our decision and we haven't been approached by other residents," said councillor, Bert VanKessel.

Last Tuesday night Mr. Dean suffered one more in a series of defeats in his quest to move his pigeon loft and its 32 inhabitants into the village. Council refused his request for amendments to the bylaw passed last month restricting the number of birds he can keep to two.

Mr. Dean has been trying since last fall to secure permission from council to continue his pigeon fancying hobby within the village limits and has had no success despite his public cry that his civil rights are being infringed upon.

Mr. Dean outlined a number of amendments he said would ensure council the birds would be properly controlled and of no bother to his neighbors, but council remained skeptical of the numbers.

He said if the bylaw included stipulations that the pigeon loft be 25 feet from a residence with no offensive odor, waste disposed of through garbage pick-up or fertilizer, birds be penned 24 hours a day, put away if neighbors complained solidly and attractively housed and inspected by an authorized official, birds could be kept without disrupting the community.

But council, confident it is representing the views of the community, is holding fast its decision.

If the birds were allowed council said it would make a dangerous precedent making it difficult to justify the acceptance of one type of bird or animal and not another.

"There are other people in this community who have been refused permission to bring special flocks into town" said Mr. VanKessel and council agreed it would be difficult to make exceptions.

In a mutual show of respect, councillors complimented Mr. Dean on his diligent effort to win his case and Mr. Dean returned the compliment with his appreciation to council for doing some homework into the pigeon fancying sport. He said it was obvious the members had taken the time to understand his problem.

Though the battle is civilized, Mr. Dean said he would continue his struggle to let his pigeons into town. Council held no promises of a ruling change, the resident said he would return with a stronger argument and perhaps a petition indicating public support.

Meanwhile his birds remain on a farm southwest of Chesterville oblivious to the flutter of excitement they have created.

Chesterville could compete with NCC rink

(Staff) - In winter the Ottawa canal serves as the world's longest skating rink-transformed into a winter playground for thousands of tourists and residents. The idea was a good one and has been a highly successful venture.

The idea could also be good for Chesterville's Nation River. Rick St. Denis, recreation director, suggested it to village council last Tuesday night and will be applying for a Canada Works grant to begin a similar project.

The natural rink idea is still in the planning stage but by August 26 application for a grant to support five or six employees on a winter works project is to be made by the village of Chesterville.

The program stipulates each job created must last a minimum of 13 weeks. If the sun is shining on outdoor skating enthusiasts a portion of the river will be maintained as a skating rink.

The snow would be removed with shovels most of the time and Mr. St. Denis said many details pertaining to the size and location of the proposed rink have not been decided.

The firehall, a cool meeting place in the winter months will be insulated this fall or early winter. The heating bill from July 1976 to June 1977 was $798.77 and fire chief, Grenville Fyke said coats and gloves were natural attire for the firehall meetings.

The high bill warrants the insulation work according to council. Work may be included in the Canada Works program and may be partially completed by the firemen themselves, depending on the extent of the work and the consensus of the fire staff.

Barry Casselman, Chesterville, a village employee received a gash in the head July 28 while a passenger in a 1969 shift pick-up belonging to the village.

The driver lost control of the vehicle and hit a tree two-tenths of a mile east of Main and King Streets, Chesterville on the Dump Road. Police estimated the damage at $2000.

The truck will be replaced by a 1972 Fargo from Mike's Auto Body, Chesterville. Reeve James Brennan did not take part in the discussion and the three councillors present decided to buy the $950 truck.

Councillor, Mac LaSalle said this will only be a temporary solution and meant to last only a year or two until a new truck can be budgeted.

Another vehicle has been added to Chesterville's scenery. A red, white and blue bus moved in to 1 Queen St. and if its facilities meet with health standards the village will be provided with a chip wagon.

Wilber Dagge, Chesterville, will open the stand with approval from council.

"I like chips myself," said councillor, Bert Van Kessell.

Council passed a motion authorizing the spouse of the animal enforcement officer to sell dogs and cats to the Ministry of Agriculture and Food for the purposes of research.

This person is authorized to charge $6 per dog and $2 for each cat sold.

A letter from a concerned citizen spurred council to action to remov e the metal fence on Main St. north from Church.

Important 4-H competitions at ND tonight

MAPLE RIDGE (Staff) - Dundas 4-H clubs striving for the prize for greatest interest and participation in 4-H work must enter the Dundas 4-H Demonstration Competition at North Dundas District High School tonight (Wednesday).

To be eligible for the H.S. Lannin trophy clubs must enter a demonstration in tonight's competition. It starts at 7:30 and will last three hours.

There will be a draw for an AM-FM clock radio at the meet. Tickets were sold in advance.

The winning demonstration will be presented August 19 at the 4-H Corner of the C.C.E.A. and will be entered in the Inter-County 4-H Demonstration Competition August 24.

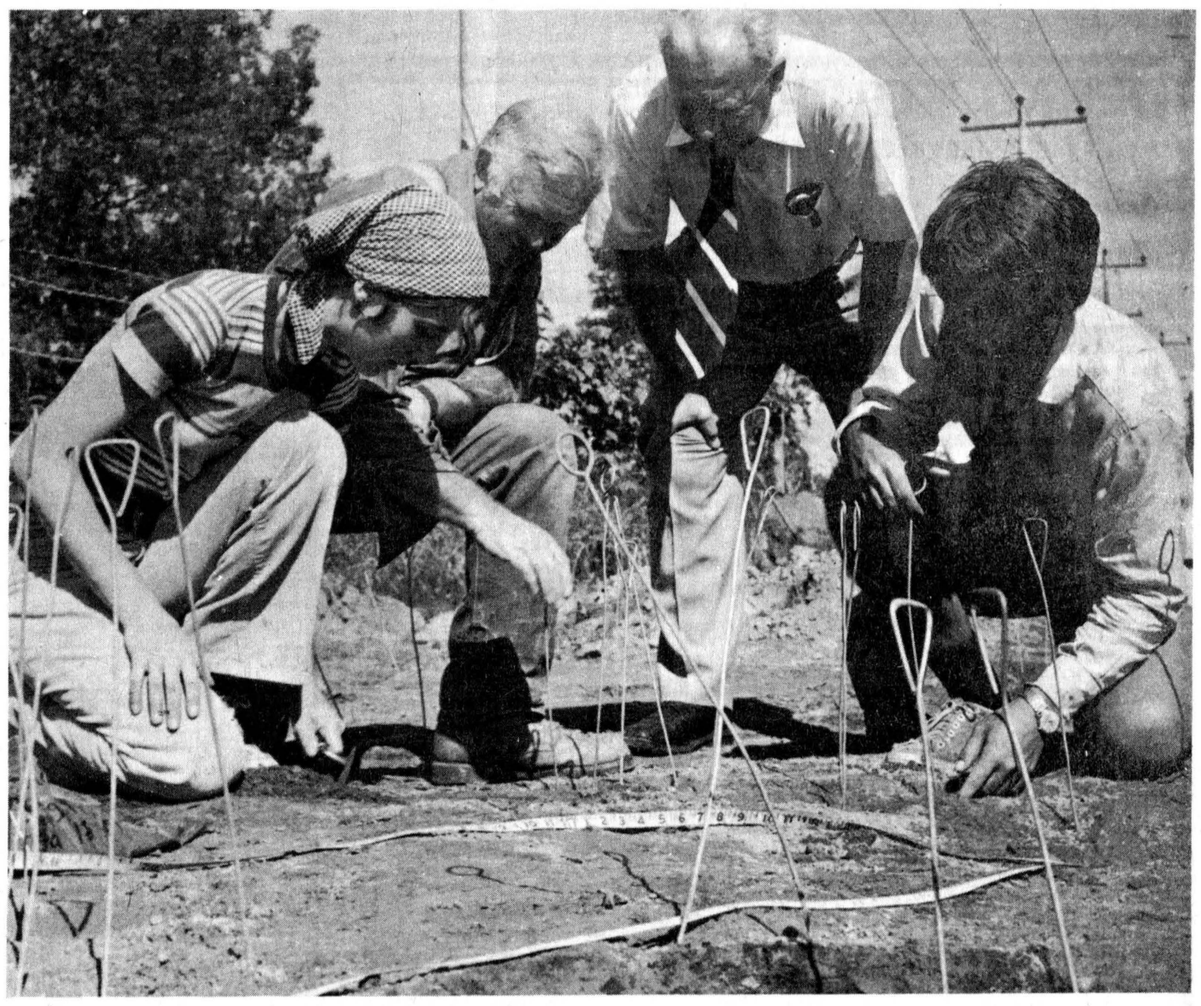

Williamsburg circa 1500: population 1,000

Working among a maze of wire stakes marking the remains of a picket wall of an Indian long house, members of the archaeological dig being carried out on the Weldon Beckstead farm on Highway 31, just south of Williamsburg, attempt to solve some of the mysteries of the large St. Lawrence Iroquois Indian village that existed there about 400 years ago. Over 20 scientists and workers are hurrying to discover some of the cultural secrets of these early residents before the site is permanently disrupted by the proposed widening of the highway in this location. From left to right are Jocelyne Demers, Dr. James Pendergast, project director, Jack Hilliard of Ottawa, an interested spectator, and Andrew Ignatieff of the National Museum staff, site technician.

-staff photo-

Iroquois village

cont'd from page 1

While the village's braves were establishing their inherent rights as warriors, the women of the village cultivated crops, cooked and made cloths and pottery.

Inter-tribal wars back in the early 1500's were not fought on a large scale, but instead were small, guerilla-type skirmishes, often prompted by revenge or family feuds, or by an attempt to secure hostages for the purpose of torture.

Torturing captured braves from enemy tribes was an accepted part of life by the Indians of this area 400 years ago and could almost be described as an entertainment highlight in a village.

Large stakes or poles and special fireplaces were located in the long houses for these purposes and it was also an accepted custom to make captured braves run up and down the lines of people inside the long houses where women and children alike were given the opportunity to inflict punishment on a captive before he was tortured and burned at the stake.

Along with his employees who commute to the Williamsburg site daily from Ottawa, Dr. Pendergast is also being assisted by some local youths on a volunteer basis. Several adults, from amateur archaeological ssociations, have also been lending assistance.

Assisting Dr. Pendergast in his findings on the Beckstead farm is Dr. Jim Wright, the senior research archaeologist with the National Museum of Man, and a leading authority on Indian tribes from this area.

Dr. Pendergast also singled out Weldon Beckstead of Williamsburg, on whose farm the major portion of the Iroquois village is located, for thanks, stating that he and his family "have bent over backwards to help us and to co-operate".

Sharing his knowledge and the results of his findings seem to be every bit a part of Dr. Pendergast's job as his archaeology explorations. Several times during The Record's visit to the site this week he put down his trowel as visitors came inquisitively to the fence bordering the site, and gave them a detailed explanation of the work being carried out.

This same public relations effort was made by senior members of his staff, and although their work deadline is closing in on them fast, they welcome interested visitors and welcome the opportunity to explain their interesting and educational project.

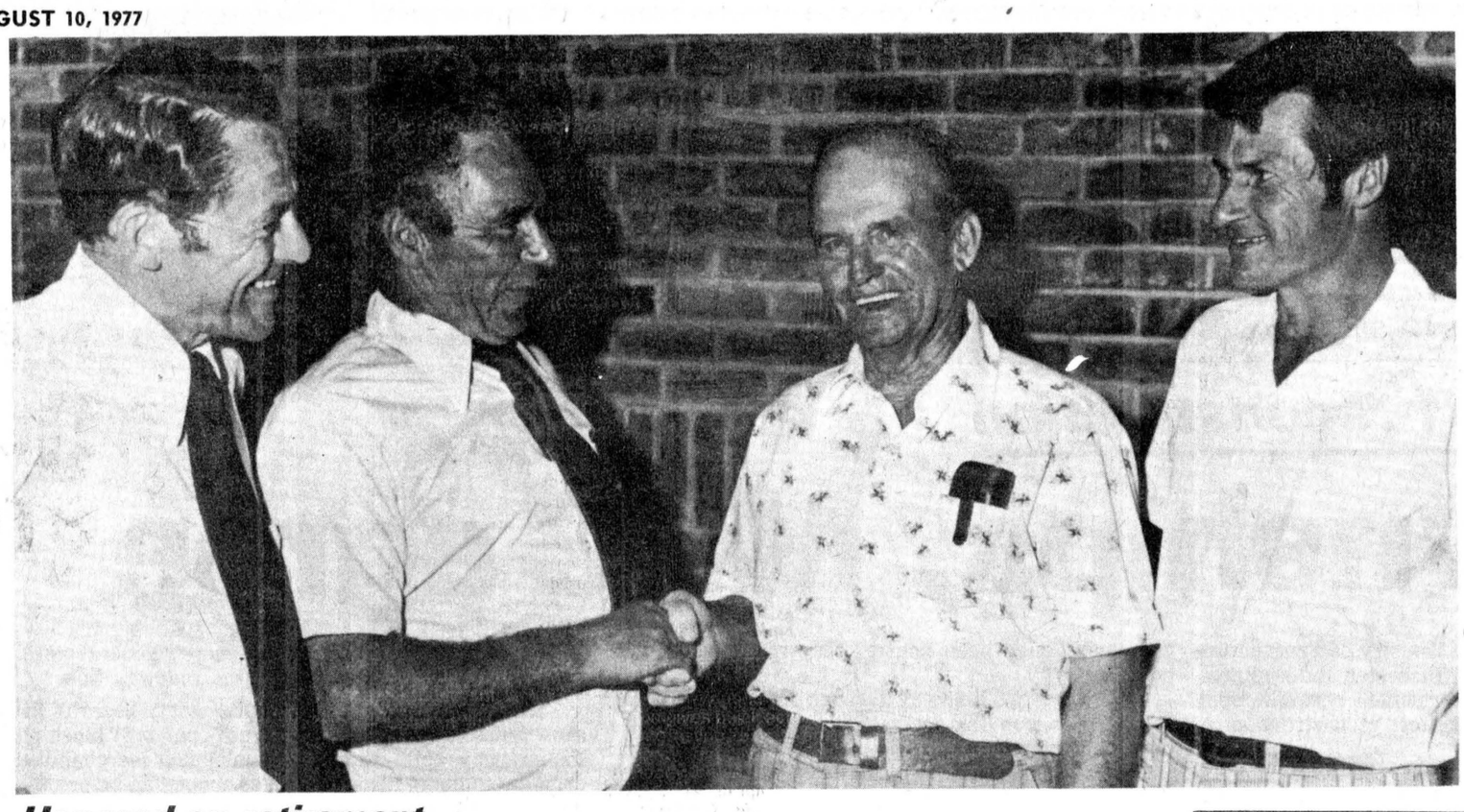

Honored on retirement

Lawrence Whitteker, road superintendent for Williamsburg Township for 27 years, was honored Friday night with a retirement party. Mr. Whitteker was presented with a gold watch for his continued service since November 1950. His official retirement began Dec. 31, 1976 when he was succeeded by Arnold Barkley. Approximately 150 people were at Caravan Camp, Morrisburg to help Mr. Whitteker celebrate. Glen Cunningham, Deputy Reeve, left, councillor, Don Kyle, Mr. Whitteker and Mr. Barkley are shown above.

-staff photo-

Young people entertain seniors

AVONMORE (Special) - Several young people of the community entertained the members of the Avonmore Diamond Club recently. The meeting opened with routine business. A bus trip to the Safari at Hemmingford was planned for July 28. Mrs. C. Hewston volunteered to purchase material for hangers, pillow slips and quilting frames.

The Seniors will sponsor a public euchre on Friday evening Aug. 12 in the ACAA Centre with prizes and lunch.

A detailed financial report was given by Stanley Goodman. It was decided to cancel meetings for the summer, the next meeting to be held on Sept. 13.

Mrs. Stewart MacRae, social convener took charge of any enjoyable programme beginning with Cathy Flannigan rendering bagpipe selections. Tracy Hollingdrake and Pam Campbell danced the Highland Fling and Erica Hollingdrake step danced.

Mrs. John Ferguson gave two humorous readings and Kim and Julie Robertson sang, Four Strong Winds and Blowing in the Wind with Wendy Lang accompanying on the piano.

Johnnie Bender favoured the Seniors with an Irish jig and Miss Flannigan closed the program with "Amazing Grace' on the bag pipes.

Winchester Twp.

Zoning bylaw one step closer

MAPLE RIDGE (Staff) - Winchester Township Council has once again altered its proposal for a zoning bylaw and is now awaiting consultant's approval.

The most controversial change in the bylaw is the proposal to allow one house other than a permanent residence per property after all severances are used, with the stipulation that the land will never be severed.

This maintains the problem of selling a high-cost property with two homes but council is trying to give landowners the option of building an extra house at their own discretion.

Copies of the bylaw will be mailed to all homeowners in Winchester township when plans are completed and consultant Bill Buchanan said residents will have 21 days within which to appeal any part of the zoning bylaw.

Mr. Buchanan said this would be an opportunity for ratepayers to have an input on laws that will directly affect and control their use of the property. He advised concerned parties to carefully read both the proposed bylaw and the official plan, already being enforced, in order to understand and evaluate the bylaw before council's motion makes it law.

At a public meeting here last Friday night, called to discuss the proposed zoning solution, the conversation repeatedly returned to the official plan.

As council tries to graft the bylaw to the official plan arguments are centering around both law and proposed law. Friday the tangled web was expressed vocally.

The main concern of the official plan is to preserve prime agricultural land. It states that owners of 100 acres or more may apply for two severances and those with between 25 and 100 acres may ask for one.

"I've owned the land for 43 years and I object to being told what I can do with my property," Gordon Fraser, Morewood complained.

Council cannot change the plan, it can only suggest that the planning board make an amendment to the plan, according to Mr. Buchanan. The North Dundas Planning Board is composed of representatives from Winchester township, Winchester village, Chesterville village, and Mountain township.

Many farms have small areas of land that are not workable and farmers want to be free to sell a few lots for extra money to pay debts. This was the cry of many individuals at the meeting.

Basil Dawley, Winchester, reeve of the township from 1953-58, said he is in favor guards against strip development but said he would like to see more explicit zoning. Rural areas deserve zoning designations similar to zoning in urban centres enabling the farmers to sell off land unfit for farming, he pointed out.

"If these zoning bylaws are to last they must be explicit enough to plan far into the future," said Mr. Dawley.

He said he is concerned that ratepayers do not take an active role in the formation of these laws. Many wait until it is too late to object, he added.

Council has considered allowing smaller houses in Winchester township. At present the minimum size of a house is 1000 square feet and council has considered reducing the requirement to 960 square feet.

Reeve Delbert Link said a house this size could facilitate a small family.

Clerk-treasurer Glenn MacGregor said he hopes to have copies of the proposed bylaw in the mail by the end of the month.

Flea market at Ingleside, Sunday

INGLESIDE (Staff) - A one day flea market will open here Sunday morning and if successful may operate on a regular basis next summer.

The grounds of Adele's Gift Shoppe, Dickinson Drive, will contain homebaked goods, handicrafts, antiques and pottery for sale or barter.

The market will open at 10am and continue until 8pm. Any handicraft artists or collectors interested in entering a booth sould contact Eileen Crites or Carson Elliott, both of Ingleside.

BRIGGS & STRATTON ORIGINAL SERVICE PARTS
SMALL ENGINE
PARTS
WISCONSIN
MTD • BOLENS
Dealers & Garages Check Our Prices Before You Buy!
POWER PRODUCTS LAWSON TECUMSEH PEERLESS
WHY WAIT FOR THAT PART WHEN WE MAY HAVE IT IN STOCK
STEWART ELECTRIC
OSNABRUCK CENTRE
537-2101

bradlin apiaries
Pure Country Honey
R. R. NO. 2, CHESTERVILLE, ONT.
½ mile east of Dunbar
OSWALD LINTON: 448-2431 WILLIAM BRADLEY: 448-2944

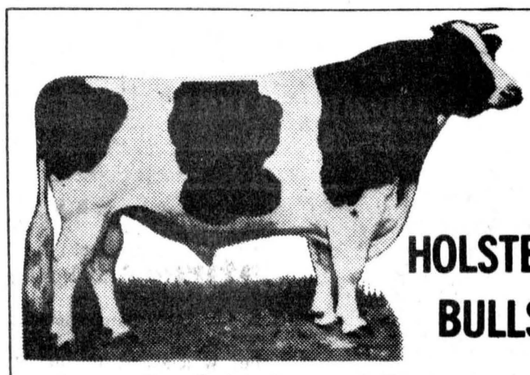
HOLSTEIN BULLS
For Sale, Loan or Trade
Glenafton Man-O-War son. Dam Very Good - 20,768 - 3.94 test.
Moersch Dale Dairy King son. Dam Good Plus - 14,262 - 4.29 test.
Wenron Baronet son. Dam Very Good - 18, 360 - B.C.A. 156-199. Next dam 2 star brood cow - 22,142 - 4.04 test.
Stewarthaven Depositor son. Dam Very Good. 3 nearest dams average 21,344 - 4.27 test.
Mooreville Rocket Kemp son. Dam Good Plus - 23,687 - 850 lbs. fat, B.C.A. 183-181.
A Northcroft Admiral Citation son. Dam Good Plus - 13,580 - 4.09 test.
Moersch Dale Dairy King son. Dam Good Plus. Record of 3 nearest dams 20,320 - 801 - 3.94.
Citation R. Maple son. Dam Good Plus President.
We have several grade bulls from P.B. dams and E.B.I. sires.
DAIRY FARMERS TAKE NOTE:
Keep your Milk Quota up to date
We have Local and Western Ontario Holstein Cows and Heifers for Sale — Purebred and Grade, Close and Fresh
HITSMAN BROS.
Winchester - 774-2044

DERKS EQUIPMENT
CHESTERVILLE, ONTARIO
Invites You...
TO
Ford Better ideas
BETTER IDEA DAYS
Sat., Aug. 20
RAIN DATE AND THOSE UNABLE TO ATTEND
Sunday, August 21
— DEMONSTRATIONS —
COMPLETE LINE OF
FORD EQUIPMENT
INCLUDING . . .
Tractors Plows
Tillage Equipment
Site Location
Morewood, Crysler, Demo Site, Nation River, Berwick, Finch, Chesterville, Hwy 43
— ALSO —
Tile Drainage Demonstration by East-Ont Land Improvement Ltd.
LUNCH AVAILABLE

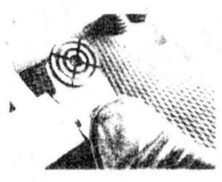

Ford

CO-OP
CO-OP SPECIAL 3.95 25kg
PINKEYE SPRAY
for livestock and poultry
Easy to use trigger nozzle can be adjusted for fine spray or stream. Aids in the treatment of pinkeye in cattle. Can also be used as a wound dressing for minor cuts or abrasions of cattle, sheep and horses.




Pencillin Streptomycin 3.75
Used in the treatment of bacterial diseases in cattle, calves, swine, lambs, sheep and horses. Administered intramuscularly.


Livestock Spray
Ciodrin-Vapona combination gives quick action with long lasting, residual effect. Spray directly on cattle. Ready to use.
220-613. — 1 gal. $5.70


Backrubber Solution
Provides effective control of horn flies, house flies and lice on dairy and beef cattle. no need to dilute, just pour into backrubbers and it's ready.
220-622 — 5 gal. $20.95
UNITED CO-OPERATIVES OF ONTARIO
CHESTERVILLE — 448-2377
FINCH — 984-2450
CORNWALL — 933-4935
CHARGEX WHERE AVAILABLE
FINANCING AVAILABLE THROUGH


Fly Time!
Are flies a nuisance around your place?
Why not rid your barn, milk house or home of the pesty things by installing a coopermatic. Works automatically, kills instantly. The only answer to a fly free home, milk house, or barn.
For a whiter, well disinfected, spider-free barn, rent our new carbola sprayer and spray now - also helps to control flies.
FLY SPRAY — FLY BAIT
CYGON — CARBOLA
2-4-D. EMBUTOX
M.C.-P.A. LASSO
ATRAZINE — PRIME EXTRA
SHUR-GAIN
PROFITS GROW BIGGER WITH QUALITY Feed
CLEMENT
FEED & FARM SUPPLIES LTD.
15 MILL • CHESTERVILLE
448-2161

Ingleside residents want action to halt future basement floods

OSNABRUCK CENTRE (Staff) - Council members carefully guarded their seats around the regular meeting table last Tuesday night as 50 people crowded into the chambers here to make claim on their right to attend and address Osnabruck Township Council.

Conditions swiftly became "standing room only" as several delegations waited to bring attention to their concerns. Clerk-treasurer, Lloyd Marcellus said councillors considered the night a show of "good public input" that they were "glad to get."

The army broke into detachments - 15 to 20 Ingleside residents, unable to gorget their flooded basements caused by heavy rains last month, came asking council to enforce some preventive measures to avoid another confrontation with the weather.

Homes hardest hit by the rains were from the old section of town, Maple and St. Lawrence Streets.

Drainage systems will be rerouted across hydro land through a drainage ditch, south across highway 2 near the Treasure Island Hotel and into municipal drains already there. The water has been taken by road ditches along the streets.

A 25-member female detachment came to battle reports of what they said they considered an inappropriate location for a public pool. Mr. Marcellus said the women were concerned with a rumor that a pool would be built in the park on the west side of Maple St.

There has been discussion on the possibility of a public pool in Ingleside and Mr. Marcellus said Derick Wilson, Toronto, is to outline a rough plan for such a facility.

The clerk-treasurer said council has talked of building the pool next year but nothing has been put on paper.

Delegation representatives said the Maple St. park was not a good location because there was no room for pool and parking facilities on the site. Mr. Marcellus said they would object if the pool was placed in this residential district and suggested council consider a portion of land west of the public school owned by the township as a suitable location.

Two small communities outside Ingleside also demanded recognition as a four-man delegation requested street lights at the intersections of Highway 2 and the entrances to Vin Vesta Camp Grounds and Bayview Chalets. Walter Vinet made the request for Vin Vesta and Kenneth Shillitto, Bayview Chalets.

Osnabruck council will represent the men in a request to the ministry of Transportation and Communication, department of highways.

Cornwall Gravel, the lowest of four bidders on a paving tender won the contract to pave the entrance to the firehall and the developed portion of Wales Drive, Ingleside, street work in Newington and approximately one mile of concession 3 from the 401 overpass, westerly.

The successful company bid $32,858, safely under Smith Construction, Arnprior at $39,352, H.J. McFarland Construction, Picton at $37,296 and Dibblee Const., Ottawa, at $36,261.

John Tillard, RR2 Ingleside will start work August 15 as foreman of a four-man team hired by the township to maintain municipal drains. The men will spend 10 weeks removing dead trees and debris that may be blocking the flow.

Mr. Marcellus said the United Counties received a grant from the ministry of Agriculture and Food some time ago and the counties gave $6,000 to the township.

The other employees should be hired by the starting date of the project said Mr. Marcellus. If time permits the crew may build a line fence the municipality is required to erect.

Council was also given $1000 from the Ministry of the Environment to be devoted to improvement to garbage sites. Mr. Marcellus said the money was awarded because the sites met with the ministry's standards for two years. The money may be used to purchase land fill or plant trees around the outside of the dump site.

W. Springs resident, Ida Phair dies Aug. 3

A Kenmore native and resident of Winchester Springs, Ida Elizabeth Phair, 82, died Wed., Aug. 3 at the Winchester District Memorial Hospital.

Born January 10, 1895, the daughter of the late David MacDonald and former Margaret Dixon, she is predeceased by her first husband Stephen A. Kinnaird and survived by her second husband Lorne Phair.

Other survivors include two sons Orval Kinnaird, Kemptville, Ellis Kinnaird, Ottawa; three grandchildren, Winston Kinnaird and Stephen Kinnaird, both of Kemptville and Mrs. Kent (Connie) Cronsberry, Calgary; two brothers, Donald and Sandy MacDonald and one sister Mrs. Helen Dillon.

Funeral services were held Fri., Aug. 5 at 2pm from the Vice and Craig Funeral Home, Winchester, with Rev. Myron Maxted officiating. Interment followed at the Maple Ridge Cemetery.

Pallbearers were Harrison Thayer, Winston Kinnaird, Charlie Latimer, Bruce Campbell, James Robinson and Frank Acres.

Edna L. Hunter, 92, retired millener, dies

Funeral services were conducted from the Vice and Craig Funeral Home, Winchester, to the St. Andrew's Presbyterian Church, South Mountain, Mon., Aug. 1 for Edna L. Hunter, who died July 30 at the Winchester District Memorial Hospital at the age of 92 years.

A retired millener, she was born March 14, 1885 at Kemptville to the late John Arnold Hunter and the former Mary Jane Herron.

A member of the St. Andrew's Presbyterian Church, South Mountain, she is survived by two brothers, Arthur, Halifax, and Lou, South Mountain. She is predeceased by a sister Ella and two brothers Charles and Archie.

Rev. Charles H. MacLean officiated at the funeral and Mrs. Jas. Fenton sang a solo "How Great Thou Art".

Interment was at the South Mountain Union Cemetery. Pallbearers were Don Scott, David Coligan, Bob Weagant, Lucien Benoit, Aldoria Charbonneau and Gordon Blow Sr.



Receives B.A.

Diana Lynn Gordon, daughter of Mr. and Mrs. Alexander Gordon, Toronto, and granddaughter of Mrs. Hazel Gordon, Chesterville, graduated from Trinity College U of I, June 17, with a Bachelor of Arts Degree. She is now employed at the Royal Ontario Museum.



Queen's grad

Lawrence Alexander Gordon, son of Mr. and Mrs. Alexander Gordon (nee Marion Geering), Toronto, received his Bachelor of Science (Honors), Mathematical Physics (first Class) degree at Queen's University convocation in Kingston June 14. Lawrence is a grandson of Mrs. Hazel Gordon, Chesterville.

Morewood WI meets

MOREWOOD (Special) - The July meeting of the WI was held at the home of the president, Mrs. K. Hillis.

Several visitors attended and were interested in the newly-formed organization of C.A.R.E. which will have two meetings a year. All the Churches and R.A. Centre are involved in the organization. They will visit the sick, help fire victims and call on new residents.

Mrs. H. McConnell gave an interesting paper on conservation and preservation of nature in respect to Canadian industries.

The W.I. will go to Cornwall on August 3 for dinner and sight seeing. Winchester W.I. will hold a party for the District Annual on July 27 at 7:30pm in the Lions Club Hall.

CROWDER MONUMENTS WILLIAMSBURG
CEMETERY (DWIGHT CROWDER, PROP.)
LETTERING ... where one of the best can be bought for less!
535-2683
March 1976

Pit Run Sand & Stone — Top Soil — Crushed Gravel
E. F. Neville & Sons
Truck and Backhoe Rental
Finch, Ontario — Phone 984-2491

ROTARY CLUB
DANCE
CHESTERVILLE & DISTRICT ARENA
Sat., Aug. 13
9 p.m. to 1 a.m.
FEATURING
Sid Holmes & Orchestra
$7.00 per couple
CONTACT BRIAN MCMILLAN — 448-2350 FOR TICKETS

Vice & Craig Funeral Homes Inc.
WINCHESTER, METCALFE
CHESTERVILLE
774-2120
One convenient phone number serves all three locations

GRANT DUCOLON
Windows & Doors
2" INSULATED ALUMINUM DOORS & 3 CHANNEL ALUMINUM WINDOWS
FREE ESTIMATES
346-5424

5 BIG DAYS • 5 BIG DAYS • 5 BIG DAYS • 5 BIG DAYS
20-50% OFF STOREWIDE
SALE ENDS AUGUST 14, 1977
EXAMPLE FOR FALL GOODS
MEN'S 3-PIECE SUIT
100% Virgin Wool
SAVE $35.00
REGULAR $175.00
ONLY $140.00
5 BIG DAYS
LADIES' WASHABLE WOOL TWEED BLAZER & PANT SUIT
SAVE $15.40
REGULAR $76.95
$61.55
Come Check Out The New Fall Stock — Pick Now or Lay It Away!
THE NEW FALL GOODS ARE ROLLING IN!
FOR THE LADIES
NEW FALL DRESSES • NEW SWEATERS • NEW PANT SUITS
2 AND 3 PIECE • SELECT FROM RIBKOFF • PANT MAN
3 DEE • HI GEORGIE • MR LOVE • SHIRLEY ANN
FOR MEN NEW SUITS FROM PARK ROW
NEW SHIRTS BY ARROW & MACH II
ALL STRICTLY SUMMER GOODS 50% to 60% OFF
BACK TO TO SCHOOL
ALL G.W.G. DENIM $17.50 NET
ALL G.W.G. CORDS $15.00 NET
THE CLOTHING Barn
Phone: 543-2744
Hwy. 31, 2 miles north of Morrisburg
Store Hours
CLOSED All Day On Mondays
Tuesday, Wednesday, Thursday ... 9 to 8
Friday ... 9 to 9
Saturday ... 9 to 6
Sunday ... 10 to 4
5 BIG DAYS • 5 BIG DAYS • 5 BIG DAYS • 5 BIG DAYS

Dodge ability combines personal luxury with good sense!
FOR A DEMONSTRATION DRIVE AT
Since 1941 Steinberg MOTOR SALES LIMITED
Williamsburg 535-2052
We Service What We Sell
Dodge CHRYSLER Camions Dodge VENTE SERVICE

ESTD B 1905
BROWNLEE
Funeral Home
Finch, Ontario
AMBULANCE
SERVICE
984-2234
46tf

HAULAGE & BACKHOE SERVICE
• Pit-run Gravel
• Fill
• Sand
• Topsoil
• Excavating
• Trucking
MONAST'S
CHESTERVILLE
448-2856
or 448-2168

WANTED
USED RIFLES & SHOTGUNS
WE BUY
SELL • TRADE
L & M GUNS
1 mile South of St. Andrew's on Highway 138
932-5583 26tf

SIDING IS OUR ONLY BUSINESS!
DAYMOND SOLID VINYL SIDING
"Typical maintenance problems disappear..."
WE ALSO CARRY A COMPLETE LINE OF:
• Aluminum
• Steel
• Colorlok Siding
WINDOWS • DOOR • SOFFIT & FACIA
Sold & Installed by experts in the business
THOMAS & SONS
NEWINGTON, ONT.
346-2026

ATTENTION FARMERS
We pick up your dead, sick and disabled cows and horses
Prompt Service
Call collect to
HERB LOUCKS
Winchester
774-5256 or
Machabee Animal Foods Ltd.
St. Albert
(613) 987-2818

Classified advertising

Dial — 448-2321 or 448-2322 for Want Ad Service

FOR SALE

FOR SALE — One year old gold Gibson refrigerator, 20 cu. ft. DeLuxe model. Phone 987-2198. 43tf

FOR SALE — 2 Electrohome air conditioners, 5,000 BTU used 2 months. Phone 987-2198. 47tf

FOR SALE — Government inspected sides of beef, and sides of pork available. Cut and wrapped for freezer. - Earl's Meats, 448-2324, Chesterville. 46tf

FOR SALE — Surge pipeline milking systems, parlors, feeding sstems, water treatment equipment, stand-by power supply. New and used vacuum pumps, bulk tanks, milker pails and buckets. Peter Babcock Ltd. Surge Dairy Farm Equipment - 448-2752 or 448-2909. 1tf

DESIGN YOUR OWN FASHION JEWELLERY — Everything you need to make - bracelets, chokers, pendants is at Naturally Yours, King St., Chesterville. 39tf

FOR SALE — Dry shelled corn, $6.00 cwt.; ground corn and barley mixed $6.00 cwt. Bring your own bags, George Crites, Maxville, 527-5393. 3tf

FOR SALE — Sides of pork - 87c lb. Country Meat Market, Dunbar, 448-2123. 46tf

BARBECUE TIME — Bologna, 10 lb. tray pack - 49c lb.; Weiners, 10 lb. tray pack - 60c lb.; Sausage, 10 lb. tray pack - 49c lb.; Hamburg, 10 lb. tray pack - 55c lb. Country Meat Market, 448-2123. 45tf

GENERAL WELDING, IRON WORK AND RAILINGS — Contact Casey Tym, 3½ miles North of Chesterville, on paved road. - 448-3188. 46tf

FOR SALE — Well aged steer beef sides - 78c lb.; hinds - 99c lb.; fronts - 60c lb. Cut and wrapped for freezer. Country Meat Market, Dunbar - 448-2123. 46tf

FOR SALE — Homelite Chain Saws, New and used; good stock of parts; chain on hand. Mechanic on duty. - R.H. Beckstead, I.H. Parts, Sales and Service, Williamsburg, 535-2103. 46tf

FOR SALE — Standing hay, priced to sell. Call 538-2366. 49-2

SWEET CORN — Jack Durant, 448-2059. 49tf

FOR SALE — Hay, baled in the field, also straw to be available at Elma. Phone 448-2983. 50-2

FOR SALE — 1973 Buick LaSabre, excellent condition, certified $1700.00 or best offer. 543-2859 Ted Smith. 41tf

FOR SALE — Ladies' dresses, clearing at $7.00 each, also men's dress pants clearing at $3.00. Values up to $19.98 at Janmart, Chesterville. 46tf

FOR SALE — The all-new '77 mobile homes have arrived. See them now on the lot at Winchester Springs. We have two models with the new roof style and different interiors, your choice of 12' x 68' or 14' x 68' with over 900 sq. ft. We will set them up on our lot for you, or deliver free within 50 miles. Priced from $12,900. to $17,000. with complete furniture package. Phone Irwin Holmes, 774-2434. 35tf

FOR SALE — 1-3 off all ladies' summer slacks and shorts at Janmart, Chesterville. 46tf

FOR SALE — Choice quality baled barley straw stooked in field, sprayed for weeds - 50c bale. Orders taken now for this year's crop. George A. Crites, RR1, Maxville, Ont., Phone 527-5393. 50-6

JANMART — A name to remember for your back to school needs. Janmart, King St., Chesterville. 46tf

FOR SALE — 1-3 off all white jeans and white overalls at the Jean Joynt, downstairs at Janmart, Chesterville. 46tf

FOR SALE — Poured silos, and precast concrete slurry tanks manufactured by Oxford Farm silos. Authorized dealer Garry Murphy, Murphy Sales & Service ltd., Brinston. 652-2337. 45tf

FOR SALE — 1975 trailer, 13' Scooter, sleeps 4, 3-way refrigerator, water tank, TV aerial, stove. 443-2157. 49-1

GOLDEN BANTAM SWEET CORN — Frank Schoones, RR3, Chesterville. Phone 448-2270. 50-2

FOR SALE — Good quality standing hay. Phone 448-2744. 42tf

FOR SALE — Cedar posts, $1.00 up; hydro poles 30' and 35'; corn crib posts. W.J. McDonald, 932-2735. 42tf

FOR SALE — DeLaval Pipeline Milkers: new and used Bulk Tanks, Vacuum Pumps. Pail Milkers and other Dairy Equipment. - Murphy Sales and Service, Garry Murphy, Brinston, 652-2337, evenings 652-4064. 25tf

FOR SALE — Steel garage door, 12' wide x 7' high, good condition. Phone 987-5251. 50-2

FOR SALE — Service boar, Durock and Landrace cross. Phone 984-2539, Stewart Hart. 49-1

FOR SALE — Tent trailer, sleeps six. 448-2932. 49

FOR SALE — Baby swing, walker, musical mobile, sit-up chair, jolly-jumper, good condition. 984-2391. 49-1

SWEET CORN — At the stand. S. Junction Hwy. 43 and 31. Pick your own, Baker Rd., 1 mi. S. and 2 miles East of S. Junction. The Elsons, 448-2986. 50

USED BULK TANKS — 300 gal. Meuller. Peter Babcock Ltd., Surge Dairy Farm Equipment, 448-2752 and 448-2909. 47tf

FREEZERS! Woods freezers in stock now in most popular sizes. The new power saver models with extra insulation to save you even more money. 22.1 cu. ft. on sale for $329.95 - 15 cu. ft. on sale for $279.95 - 8 cu. ft. for $218.88. Fulton's TV and Appliances, Sales & Service, 448-2195, Chesterville, Ont. 50-3

FOR SALE — CGE front load dishwashers on sale with power scrub cycle and wood top, priced from $349.95 in white ($10.00 extra for colour) and of course CGE dishwashers wash from the top and bottom and also in the middle, as they have for almost 20 years. See them at Fulton's TV and Appliances, Sales and Service, 448-2195, Chesterville. 50-3

FRESH DAILY — Tomatoes, Apples, Sweet Corn. Dentz Orchards and Gardens on Brinston Rd. between Brinston and Iroquois. Open daily until dark, closed Sundays. 50-3

FOR SALE — Early apples - Smyth's Orchard, Dundela, 652-4089. 47tf

FOR SALE — 13½ ft. Jayco trailer, sleeps 4, refrigerator, stove and electric brakes, light to pull, used one season. Phone 448-3044 after 6pm. 49-2

FOR SALE — 50 acres of good standing hay, ½ mile S.W. of Berwick. Must sell. Call 984-2760 between 4:30-6:30pm, or 984-2860. 49-2

FOR SALE — Look over our bargain table of children's slacks and jeans - Now greatly reduced at Janmart, Chesterville. 46tf

FOR SALE — Swimming Pools - 1977 models slightly scratched in transport. Fully warranted, complete with pump, mtor, filter, fencing, walkway and deck. Suggested retail price $2,295. Available at In-Season Special of $1,288. Call now for early installation. Call collect anytime 1-416-663-9508. 50

FOR SALE — Used horizontal Westinghouse window air conditioner, 12,000 BTU. Used only one season. Call 987-2064. 51-4

BUSINESS FOR SALE — Building 60x60 including residence, good condition, good price. Call for appointment, 987-2064. 51-4

FOR SALE — 3-bedroom mobile home (12x65), some furniture, monthly payments, $150.00. Call 443-3820. 51-4

FOR SALE — No. 263 cc, 6 cyl. rebuilt Int. motor, 4000 miles. Phone 448-2166. 42tf

FOR SALE — 1977 Parkland 300 Hardtop tent trailer, sleeps 6, stove, sink, water tank and ice box. Used only 4 times. Phone 448-2502. 50

FOR SALE — 4-cushion chesterfield and chair set, rust, beige and green plaid, excellent condition, $125.00. Lady's full length leather coat, zip out pile lining, dark green, size 9, $25.00. Man's winter overcoat, heather tone check, size 40, worn twice, $20.00. Phone 448-2900. 49

FOR SALE — Case 580B backhoe 1974. Must sell. Phone 524-2749. 49-1

FOR SALE — 2 aluminum windows with screens, 54" mattress, both in good condition. Reasonably priced. Phone 984-2842 after 4:30pm. 49-1

FOR SALE — International loader double action A-1 condition. Phone 984-2338. 49

FOR SALE — 2" x 4" plows Kvernelands, automatic reset, high clearance, 20" coulters. Plow parts in stock. Points for most makes of plows. Robertson Equipment, 3058 Pitt St., Cornwall, Ontario, call 932-2841. 49tf

FOR SALE — 1969 Chev. Impala, 2-dr. HT. P.S., P.B., as is. Phone 984-2319. 47

FOR SALE — 8 acres of standing mixed grain, oats and a little barley. Phone 448-3148. 47

FOR SALE — One electric train set, an umbrella stroller, one crib, child's walking toys, one jumping horse, one lazy-boy chair and one wringer washer. Call 448-3286. 50-2

MOBILE HOMES — 1969, 12'x55', 2-bedroom stove, refrigerator, carpet and drapes, $7,900.00; 1973, 12'x64', 3-bedroom, stove, refrigerator, carpet and drapes, $10,900.00; 1973, 12'x70', 3 bedroom, fully furnished and carpeted with drapes, $11,900.00; all homes delivered within 100 miles. New singles and doubles in stock. Otterdale Estates Ltd., Smiths Falls, 283-7425. 50-2

FOR SALE — Int. No. 574 diesel tractor in good condition; new 250 bus. grain boxes - $429.00 cash. Phone 346-5568. 51-3

FOR SALE — McCormick all steel threshing machine on rubber tires, good belts, in good condition; also 100 ft. drive belt. Asking $400.00; 6B Cockshutt binder in good condition. Apply to Cecil Strader, Tel. 774-3924. 49

SALE — 25 per cent off all dress fabrics. D & K Fabrics, Morrisburg Mall. 51-3

SALE — 25 per cent off all children's wear. D & K Fabrics, Morrisburg Mall. 51-3

FOR SALE — Straw off the combine. Apply Henry Provost 984-2892. 49-1

FOR SALE — Early cooking apples and potatoes, RR2, Chesterville. Phone 448-2296. 50

FOR SALE — Oliver No. 18 pull-type combine with pickup reels, in good running order. Archie Byers, 448-2239. 49-1

FOR SALE — Service age Hereford bull, not registered. Archie Byers, 448-2239. 49-1

FOR SALE — Int. 80 combine - $2000.00; Farmall C with front end loader and 2 furrow plow $1,500.00; 434 Int., trans. and engine overhauled in 1977 - $3,000.00. Phone 445-5477 or 445-5252. 50-2

FOR SALE — Kawasaki 900 - Windjammer Fairing SS (Bosch light): DeLuxe chrome roll bars; deluxe carrier and back rest. Contact Larry Berry, 774-2341. 51-3

FOR SALE — Red shag rug, approx. 12'x15' - $75.00; pair royal blue drapes 76"x84" - $50.00. Phone 448-3354. 49

FOR SALE — Double mattress and box springs; ancient 4-piece bedroom suite painted white with gold trimming, modernized, in good condition. Phone 987-2198. 49tf

FOR SALE — 4 year old refrigerator, self-defrosting, excellent condition, Westinghouse - $250.00. Call 448-2709. 49

FOR SALE — DeLaval Dumping station complete with dryer, one year old. Phone 527-5275. 50

FOR SALE — 44-can Milkkeeper bulk tank, one cover, heavy duty unit separate to tank. Phone 527-5247. 50

FOR SALE — Allis-Chalmers combine, Model 66, pto. Straw spreader and straw windrower, in good condition. Will exchange for heifers. 984-2421. 50-2

FOR SALE — 1974 Yamaha, 350 cc, motorcycle, 9,000 miles A-1 condition. Phone 984-2680. 49-1

FOR SALE — Wringer washing machine in good condition. Reasonably priced for quick sale. Call 448-2850. 49

FOR SALE — 1975 Batavus HS50 Moped, 125 miles per gallon, excellent condition. Can be seen at 27 Maple St., Ingleside. Phone 537-2755. 41tf

FOR SALE — 25 per cent off all upholstery fabrics. D & K Fabrics, Morrisburg Mall. 51-3

FOR SALE — 36 ft. New Holland, solid bottom elevator, suitable for corn or grain. Call 987-5427. 50

FOR SALE — Baled hay and straw. Will deliver. Florian LePage, RR3, Alfred, Ont., 613-679-2975. 49tf

FOR SALE — Viscount refrigerator - $65.00; Moffat gas stove; $50.00. Excellent condition. Available for end of August. Phone 448-3000. 49-1

FOR SALE — 22 acres of standing barley. Phone 984-2719. 49-1

FOR SALE — New 1977 mobile home by Cambridge, 14'x18' with the new roof styling, electric forced air heating, bath, stove, frost-free refrigerator, furniture package. Phone 774-2434. 49-1

FOR SALE — Mobile homes - new 12'x68' mobile homes, fully equipped, oil forced air heat, bath, refrigerator, stove, furniture, package includes free TV for the month of August. Phone 774-2434. 49-1

FOR SALE — Ford 620 combine, self-propelled, 10' direct cut grain head, 3 row corn head, as is, $4,600.00; M.F. 135 tractor, diesel, 3 pt. hitch, 8-speed trans., p.s., Must be sold, $3,300.00. 932-6507. 50-2

WANTED

WANTED TO BUY — Antique Books, Dolls, Tools, Oil Lamps, Cupboards, Dishes, Corner Cupboards, Brass Beds, etc. - Cecil MacNabb, Morewood, 448-2047. 31tf

WANTED — Milk market sharing quota. Phone 448-2557. 52-4

HELP WANTED — High school student with farming experience to help with chores starting immediately. If the student wishes to stay on and go to school from here, arrangements can be made. We are located near Tagwi Secondary School. Call 346-2073. 49-1

WANTED — Mechanic needed for farm machinery dealership. Papers not necessary. Phone 448-2375 (apprenticeship available) 49-1

HELP WANTED — Teacher in Winchester requires mature lady to babysit 1½ year old in her home starting September. Possible light housekeeping duties. Call 774-3521 6-9pm. 49-1

HELP WANTED — Mature lady to babysit 8 month old baby boy in her home or ours Monday to Friday on a permanent basis. Please call 448-3067 after 6pm. References requested. 49-1

HELP WANTED — Reliable woman required to care for infant in my home weekdays only commencing mid-September. Please call 984-2441. 50

ROOM & BOARD — We are looking for a quiet, working person to share our home. Furnished bedroom with TV, all household privileges and parking $150.00 per month. Must like animals. 448-2814 evenings. 47tf

WANTED — School bus driver. James Brannen, 448-2004. 49tf

WANTED TO RENT — House or apartment with 3 bedrooms for September 1. Call 984-2804. 49

WORK WANTED — Will do exterior painting, experienced. Call 984-2834. 49

CONSEIL D'EDUCATION DES COMTES DE STORMONT, DUNDAS & GLENGARRY COUNTY BOARD OF EDUCATION
requires
TEMPORARY FULL-TIME TEACHER
FROM SEPTEMBER 1
TO
NOVEMBER 25, 1977

TO TEACH HOME ECONOMICS
ELEMENTARY GRADES 7 & 8; LEVELS 3 & 4
at
CHARLOTTENBURGH-LANCASTER DISTRICT HIGH SCHOOL

Written applications will be received by:
Mr. D.M.C. Shaw, Prinicpal,
Charlottenburgh-Lancaster District High School,
P.O. Box 100,
WILLIAMSTOWN, Ontario.
K0C 2J0
Tel: (613) 347-2441

Rudolph Villeneuve,
Chairman

T.R. Leger,
Director
49-1

CLASSIFIED ADVERTISING RATES

FOR SALE, FOR RENT, HELP WANTED, EMPLOYMENT WANTED, COMING EVENTS, NOTICES, LOST, FOUND, PERSONALS, ETC., MARRIAGES, ENGAGEMENTS, BIRTHS, IN MEMORIAMS and CARDS OF THANKS will be charged at a rate of five cents a word, minimum $1.25 for 20 words. Subsequent insertions charged a same rate.

The Advertiser agrees that the publisher shall not be liable for damages arising out of errors in advertisements beyond the amount paid for the space actually occupied by the portion of the advertisement in which the error occurred whether such error is due to the negligence of the publisher's servants or otherwise, and there shall be no liability for non-insertion of any advertisement beyond the amount paid for such advertisement.

NOTICES

NOTICE
TO CREDITORS AND OTHERS
IN THE MATTER OF the Estate of FERN H. ZUMMACH, of the Township of Osnabruck, in the County of Stormont, Widow, deceased.

NOTICE is hereby given, pursuant to The Trustee Act, that all persons having claims or demands against the Estate of FERN H. ZUMMACH, late of the Township of Osnabruck, in the County of Stormont, Widow, deceased, who died on the 8th day of July, 1977, are required to deliver or send post prepaid, full particulars of their claims to the undersigned Solicitors for the Executors of the last Will and Testament of the above-mentioned decedent, on or before the 8th day of September, 1977.

TAKE NOTICE that after such last-mentioned date, the Executors will proceed to distribute the assets among the Parties entitled thereto, having regard only to the claims of which notice shall then have been received by them.

DATED at Chesterville, Ontario, this 5th day of August, 1977.

CASS & CASS
Barristers & Solicitors,
Chesterville, Ontario,
Solicitors for Executors
51-3

FLEA MARKET — Every Sunday at junction of 138 and 417 at Cornwall exit at Kiwi - 417 Camping. Great bargains. 49tf

FOR CONSTRUCTION, FARM AND GENERAL WELDING — Call Charlie's Mobile Welding, Chesterville, Ont. 448-2879. 52-4

NOTICE — Will take care of all your baking needs, pies, cakes, cookies, etc. Phone 987-2857 and leave your order. 49tfs

CUSTOM COMBINING — With self-propelled combine 13 ft. head, 2 gravity boxes supplies. J. Vanden Bosch & Son Ltd., 448-2359 - 448-2396. 51

ROCK POSTERS — Are coming soon to the Hit Pit, downstairs at Janmart, Chesterville. 46tf

NOTICE — Janmart, Chesterville will be open Mondays starting Monday, August 8th for your back to school needs. 46tf

NOTICE — I, Chris Johnstone, Crysler will not be responsible for any debts incurred in my name by anyone as of July 25, 1977.
(signed) Chris Johnstone
50

NOTICE — Once a week for all your travel needs, call May or Juliet at World Wide Travel Bureau, Cornwall, 933-8720. 42tf

ALCOHOLICS ANONYMOUS — Do you have a desire to do something about your drinking? There are no dues or fees for AA membership, the only requirement is a desire to stop drinking. For information concerning AA or Alanon (Families of Alcoholics) call 448-2986 or 448-3187 or 537-2203 or write Box 559, Winchester. 40tf

HOLIDAY SPECIAL — FLEA MARKET Sunday and Monday at junction of 138 and 417 at Cornwall exit at Kiwi - 417 camping. Great bargains. 48

NOTICE — Wade's Footwear, Russell are equipped to repair boots, shoes, harness, etc. Phone 445-5663. 37tf

RUG CLEANING — Special Deep Steam Extraction. - James A. Beattie, P.O. Box 621, Winchester, Ont. - 774-3135. 32tf

FOR RENT

FOR RENT — In Newington 2-bedroom apartment, heated and hydro. Available July 1. Phone 346-2026. 41tf

FOR RENT OR LEASE — Farm Tractors, Tillage Equipment, Lawn and Garden Equipment, Loader Backhoes, Crawler Loaders and Dozers, Skid-Steer Loaders, Post Hole Augers, Rotary Cutters, Landscaping Equipment and Manure Handling Equipment. For rates call Acres Equipment Limited, Winchester, Ontario 774-2834. 35tf

FOR RENT — Newly decorated one or two bedroom apartment with closed-in porch and garage for immediate occupancy. Apply in writing to D-516, c-o The Chesterville Record, Chesterville, Ont. 47tf

SWIMMING POOLS TO RENT — Will lease and install for homeowners, family size aluminum swimming pools with patio. Choice of styles, meeting all fencing regulations on a one, two or three year rental basis with option to own. Try before you buy! Call collect anytime 1-416-663-9508. 50

FOR RENT — For Sept. 1 in the village of Dunbar, 3-bedroom large living room, kitchen and den. No pets. Call 448-2514, Chesterville. 50-2

FOR RENT — In Chesterville, 2-bedroom apartment, centrally located. Apply in writing to Box-M168 c-o The Chesterville Record, Chesterville, Ont. 49tf

TO RENT
SULLIVAN BROS.
GENERAL CONTRACTORS
— AIR COMPRESSOR —
— BUILDING MOVING —
— DOZERS —
— BACKHOE —
— LOADERS —
— PIT RUN GRAVEL —
— SAND FILL —
— CRUSHED ROAD GRAVEL —
— CRUSHED CEMENTING GRAVEL —
Phone Chesterville
448-2332 32tf

NOTICES

NOTICE — Mrs. Ada Rombough, Ingleside was the winner of a portable TV in the draw held at the A.C.A.A. ball tournament July 24. 49-1

STEAM CLEANING — Carpet and upholstery cleaning in home or free pick up and delivery. Free estimates. Phil McMillan, Prop., 984-2777 or 448-2670, anytime. 44tf

NOTICE - Naturally Yours carries Dutch grocery items, health foods, whole grain flours, vitamin supplements, books, beauty products by Weleda of Switzerland. Drop in and see us on King St. in Chesterville. 30tf

FOUND — Large brown dog on Sat., Aug. 6. Owner may claim same by paying for this ad. Phone 984-2522. 49-1

NOTICE - Drop in to Naturally Yours, King St., Chesterville for craft supplies, needlepoint kits, giftware, jewellery and pet supplies. We are now open Mondays. 30tf

CHILD CARE — Will care for children in my home, by the day or week, $25.00 per week, lunch included. I will also mind at noon, after school or overnight. Special arrangements for 2 or more children. 448-2814 or 448-3023. 47tf

COMING EVENTS

25TH WEDDING ANNIVERSARY PARTY — In honour of Mr. and Mrs. Bill Lowe (nee Lily Bell MacPherson), Friday, Aug. 19, 8:30pm at the Bonnie Glen, Hwy. 43, Alexandria. Music by the Clansmen. 50-2

HERITAGE COMMITTEE — Of the Women's Institute will entertain those persons who have contributed to our history at a tea to be held at the Inn-in-the-Park on Wednesday, Aug. 24, from 2:30 to 4:30pm. Pre-publication orders will be taken for the book "The Time That Was". All interested persons are encouraged to be present. 50-2

MORRISBURG APPLEFEST — At Morrisburg Arena, Saturday, September 24, 1977, 10am-5pm. Apple displays and products for sale; Apple pie baking contest; Pie eating contest; Children's art contest; Apple dunking contest; Barrels of apples and much, much more! No admission charge. Visit the Apple Gardens! Applefest Dance, 8:30pm-1:00am. Music by the Brigadoons. Refreshments Available. Tickets $2.00 in advance, $3.00 at the door. Sponsored by the Morrisburg Lions Club. Sanctioned by the St. Lawrence Valley Apple Growers Association. 3-8

CHESTERVILLE WI — Will meet in Institute Room on Monday, Aug. 22 at 8pm. W.I. Dramatic Club will present a skit. Everyone welcome. Note! Change of date. 49-1

BAKE SALE — The Bantam Girls' Ball Team are holding a Bake Sale on Friday, Aug. 12 in front of David's store at 2pm. 49

FUND RAISING DANCE — Sat., Aug. 27, 9-1, Chesterville & District Arena, sponsored by Morewood Volunteer Firefighters' Assoc. Orchestra - Westburg Union. Adm. $2.00 per person. 51-3

MISCELLANEOUS SHOWER — In honour of Lynne Robertson will be held on Wed., Aug. 17 at 8pm in the Avonmore Community Centre. Everyone welcome. 49-1

GREASER DANCE — Featuring Percy and the Teardrops on Sat., Aug. 20 9pm-1am, at the Morrisburg Arena. 16 years and over. Sponsored by the South Williamsburg Twp. Recreation Assoc. 50-2

BENEFIT DANCE — For Bert and Evie McMahon, who lost their home by fire, will be held in the Crysler Community Centre, Sat., Aug. 20. Lunch served. Everyone welcome. 50-2

Cards of Thanks

CARD OF THANKS
We wish to extend our sincere thanks to all our friends, neighbours and relatives for their many kind messages of sympathy and beautiful floral tributes, also for all the memoriam donations received during the passing of our brother, Hugh Shaver. Thanks to all our friends who paid last respects at the Brownlee Funeral Home in Finch. These kindnesses were deeply appreciated and will never be forgotten.
Sisters - Dorothy and Ada
49

CARD OF THANKS
We wish to take this opportunity to thank our neighbours, relatives and friends for their many kind messages of sympathy, beautiful floral tributes, cards and donations to the Cancer foundation received at the passing of a loving husband, father and grandfather, Hugh A. Shaver. Special thanks to those who donated food and helped at the home after the funeral. Thanks to Brownlee Funeral Home and to Rev. J. Vander Wall for his comforting message and to the pallbearers. These kindnesses were deeply appreciated and will never be forgotten.
Shaver Family
49-1

FOR YOUR CONVENIENCE A CLASSIFIED ADVERTISING FORM WILL BE PRINTED EACH WEEK IN OUR CLASSIFIED SECTION WHICH WILL HELP YOU ESTABLISH THE COST OF YOUR ADVERTISEMENT.

Just Print Your Message on the Form Below, Clip and Mail, Enclosing $1.25 to Cover Cost of your 20 Word Classified Ad.

Classified Advertising,
The Chesterville Record,
King St., Chesterville

Please Use Only One Word Per Space
(5¢ EXTRA PER WORD OVER 20 WORDS)

_____ _____ _____ _____ _____
_____ _____ _____ _____ _____
_____ _____ _____ _____ _____
_____ _____ _____ _____ _____
_____ _____ _____ _____ _____

(Enclosed Is Cheque or Money Order to Cover Cost of Above)

The Chesterville Record
448-2321 • KING STREET • CHESTERVILLE

WANTED

HOW TO EARN MORE MONEY - MEN & WOMEN — I need a full or part-time person to help meet the demand for a much needed service for motorists. Pleasant, dignified, good paying work. No experience necessary but a car is. For full information contact Orval Moak, RR2, Newington, Phone 984-2542. 49-3

WORK WANTED — Custom spraying. Manley Wheeler, 448-2418. 39tf

WANTED TO CLEAR — Special on all used Furniture - Martelle Used Furniture and Book exchange, 25 Pitt St., Cornwall, 932-3151. 24tf

WORK WANTED — Will do light trucking evenings or weekends. Truck has carrying capacity of 2,400 lbs. Phone 448-2649 after 7pm. 39tf

WANTED — Old dishes, rocking chairs, assorted chairs, dressers, old furniture - 984-2418. 33tf

ARTICLES WANTED — Top prices paid for scrap metal, brass, copper, lead, batteries, radiators, paper. - L.R. Bell and Son, 840 Amelia St., Cornwall, Ont. 933-1119. 43tf

WORK WANTED — Young man willing to help on farm with tractor, etc. or any type of machines. Call 987-5424 after 5:30pm. 52

Cards of Thanks

CARD OF THANKS

I would like to thank all my friends, neighbours and relatives for the lovely gifts which I received at my shower, also sincere thanks to those who organized my shower.

Dianne Van Dongen
49-1

CARD OF THANKS

We wish to express our sincere thanks to relatives, friends, and neighbours for their expressions of sympathy, floral tributes, donations to heart fund and Spencerville United Church to all those who assisted in any way in the loss of a loving daughter and sister, Irene Merkley. Special thanks to Rev. Ferguson and Rev. Bowkett, and to Marion Byers, Donna Byers, Marjorie Countryman and Marilyn Carruthers. These many acts of kindness are deeply appreciated.

Eva Johnstone, Margey & John Irven

CARD OF THANKS

JOHNSTON — We wish to thank all our relatives, friends and neighbours for their many kind deeds, messages of sympathy, beautiful floral tributes and donations to the heart and cancer societies, received at the time of the passing of our dear wife and mother, Mrs. Lulu Johnston. Special thanks to Dr. Rae, nurses and staff at the Cornwall General Hospital, also Rev. J. Wiseman for his comforting message in our time of sorrow.

The Johnston Family
49-1

CARD OF THANKS

We wish to express our sincere thanks to our relatives, friends, neighbours for their messages of sympathy, beautiful floral tributes, donations to the heart fund and Spencerville United Church in our loss of a loving wife, mother and grandmother. Special thanks to Rev. Ferguson, Rev. Bowkett, pallbearers, Vice & Craig funeral home and those who helped in anyway to ease our sorrow. These kindnesses were deeply appreciated and will long by remembered.

Hubert Merkley and family

CARD OF THANKS

We would like to take this opportunity to thank our friends, relatives and neighbours for the donations of clothes and special thanks for the generous fire-fund collection. It was very much appreciated.

Sincerely, Adriaan, Eva, Cathy and Jeffrey Rutters

CARD OF THANKS

We would like to thank everyone for all the cards, visits, gifts and flowers we received while we were at Winchester District Memorial Hospital. Special thanks to Dr. H.W. Justus and all the nursing staff on the Maternity Ward. Your kindness will always be remembered.

Judy and Marjorie Amanda Gillard 49-1

CARD OF THANKS

I would like to thank my friends and relatives for visits, cards and treats while I was a patient in Winchester District Memorial Hospital. Special thanks to Dr. D. Justus, Mrs. Ruth Smith, and all other nurses in the Children's Ward.

Kristine McMahon
49

Cards of Thanks

CARD OF THANKS

I wish to express my sincere thanks to friends, neighbours and relatives for their many acts of kindness shown to me while I was a patient in Winchester District Memorial Hospital as well as for cards, treats and visits which were deeply appreciated. Special thanks to Dr. Howard Justus, Dr. Argue and Rev. Bowkett for his visits. Special thanks to the nursing staff on first floor, who were all so kind.

Claire Miltimore
49

CARD OF THANKS

We wish to express our thanks to all neighbours, relatives and friends for the many lovely gifts, cards and flowers received upon the celebration of our 25th wedding anniversary. Thank you again to all those who helped to make it such a pleasant occasion. It was a day we shall remember forever.

Nick and Jo-ann Dirven
49-1

CARD OF THANKS

Eastern Ontario Mini-Tractor Pullers' Assoc. wish to extend their sincere thanks to all who attended our tractor pull and helped in any way. 49-1

CARD OF THANKS

We wish to extend our sincere thanks to all who remembered us with cards, gifts and visits while we were patients in the Winchester District Memorial Hospital. Special thanks to Dr. D.R. Argue and the wonderful nursing staff on the maternity Ward.

Baby Jean Marc, Jean-Guy and Cecile Desormeaux
49-1

CARD OF THANKS

Thanks to all for kindnesses shown to me while in hospital and since coming home.

Mansel Brownlee
49

ANNOUNCEMENT

ANNOUNCEMENT

Friends, relatives and neighbours are invited to the Chesterville Community Hall on Friday, Aug. 12 to celebrate the approaching marriage of Mary Weren and Donnie Thompson. Music by Westburg Union. 49-1

ANNOUNCEMENT

Mr. and Mrs. Jack Meunier (nee Rita Paul) are celebrating their 25th Anniversary in Chesterville Legion Hall, Aug. 13, 1977. All friends and relatives invited to extend best wishes. 49-1

ANNOUNCEMENT

Miscellaneous Shower in honor of Bonnie Feeley to be held 8pm Monday, Aug. 15 in the Morewood senior citizens hall. Everyone welcome. 49-1

ANNOUNCEMENT

Mr. and Mrs. Lindsay Stewart and Mr. and Mrs. John Berry cordially invite you to an evening reception 8:30pm, Sat., Aug. 13 at the Chesterville Community Hall following the marriage of Paul and Elaine. Everyone welcome. 49-1

ENGAGEMENT ANNOUNCEMENT

Mr. and Mrs. Robert Stephenson, Brinston, Ont. wish to announce the forthcoming marriage of their youngest daughter, Judy Lea to William Keith, son of Mr. and Mrs. Clifton Merkley, RR1, Chesterville, Ont. The wedding will take place Sept. 3, 1977 at Brinston United Church. 49-1

ANNOUNCEMENTS

Friends, relatives and neighbours are invited to the Chesterville Community Arena on Sat., Aug. 20. Music by Mojo, to celebrate the approaching marriage of Cindy Moran and Danny Roy. 50

WEDDING ANNOUNCEMENT

Mr. and Mrs. James R. Moran, Chesterville are pleased to announce the engagement of their daughter, Cindy to Mr. Danny Roy, son of Mr. and Mrs. Raymond Roy, Russell, Ont. The wedding will take place Sept. 17, 1977 at St. Mary's Church, Chesterville at 4pm. 49

ANNOUNCEMENT

The Bank of Nova Scotia, Chesterville wishes to announce that this week's Scotia Hockey College T-Shirt winner is James Lefebvre. 49-1

min is the symbol for minute
h is the symbol for hour
km means kilometre
m means metre
cm means centimetre
g means gram
ml means millilitre
ℓ means litre
mm means millimetre

SAMUEL J. PATTERSON, C.G.A.
CERTIFIED GENERAL ACCOUNTANT
ACCOUNTING • BOOKKEEPING
INCOME TAX SERVICE
P.O. BOX 100 — MOREWOOD, ONT.
448-3015

IN MEMORIAM

IN MEMORIAM

McLEAN — In loving memory of a dear nephew, J. Ronald McLean, who passed away suddenly Aug. 7, 1976.

One year has passed since that sad day
When my youngest nephew was called away
God took him home, it was his will
But in my heart, he liveth still
And always will.

Sadly missed by Aunt Daisy
49

IN MEMORIAM

McLEAN — In loving memory of a dear brother, brother-in-law and uncle, J. Ronald McLean who passed away suddenly Aug. 7, 1976.

Surrounded by friends, I am lonesome
In the midst of my joys, I am blue
With a smile on my face, I've a heartache
Longing dear Ronnie for you.
Good was his heart, and friendship sound
Loved and respected by all around
A beautiful life came to an end
He died as he lived, everyone's friend
May the winds of Heaven blow softly
On that quiet and peaceful spot
Where the one we loved is sleeping
And will never be forgot.

Sadly missed by Sister Jean and family 49

FOR SALE

GILLARD'S LIVE BAIT INGLESIDE — Drop in and browse around our new display room of new and used guns and ammunition. All your hunting needs. This week's special - 30-30, 308 shells, men's jackets - $9.95, men's hunting boots, tent and tent fly's, bamboo pools - $1.00, exercisers - $1.00, softballs, axes, hatchets, cast iron cook sets, wrenches, fishing tackle, rubber boats and paddles for adults and children, new and used propane cylinders, tote-a-long for your camper, knap sacks, travelling bags, all at reduced prices. New and used boats and canoes for sale or rent. 537-2790. Open 7am-10pm daily. 50-2

Goldfield West

GOLDFIELD WEST (Special) - Mr. and Mrs. Glendon Smith were recent guests of Mr. and Mrs. Keith Goulet, Oshawa, Mr. and Mrs. John Morris, Bowmanville, and Mrs. Amos Briscoe, Brockville.

Misses Marguerite and Aileen MacLean, Mrs. Donald Casselman, Mrs. Bernard Foley, Mrs. Margaret Duff and Jean, Mrs. Joe Dingman and Mrs. Edgar MacLean, Finch, attended the Finch W.I. meeting last Thursday at the home of Mr. and Mrs. Everett Termeer.

Miss Marion Foley and Anna Foley, Ottawa visited last weekend with Mr. and Mrs. Bernard Foley.

Mr. and Mrs. Dalton McDermid and Debbie McDermid, Berwick, Mr. and Mrs. Glendon Smith and Donna Lee spent a couple of days recently with Mr. and Mrs. Eddie Goulet at their cottage, Buckhorne, Ont.

AUCTION SALE

FARM MACHINERY & EQUIPMENT, ANTIQUES, HOUSEHOLD EFFECTS & MISCELLANEOUS ARTICLES

At the Little Norway Riding Camp, Lot 10, Con. 4, Co. of Grenville, RR1, Cardinal, Ont.
SATURDAY, AUGUST 20
12 noon sharp
LAILA & ERGL RISBERG, Prop.
657-4491
KEN McNEELY, Auctioneer
258-2616
49-1

AUCTION SALE

FARM MACHINERY HOUSEHOLD EFFECTS & ANTIQUES

Lot 1 Concession 4, 1 mile South and 1 mile West of Williamsburg on Lightning St., or 2 miles East of Dundela
SATURDAY, AUGUST 13
1PM

FARM MACHINERY

1 Case-Case O Matic tractor, new rubber and motor overhaul; 1 McCormick Deering steel threshing mill on rubber, ready to run; 1 100' drive belt; 1 McCormick D. 4 knife corn blower, outside & inside pipes in good working condition; 1 Case hammer mill on rubber, pto with blower and bagger (used very little); 1 International 3 pt hitch cultivator; 1 McCormick 13 run disc drill on rubber semi mounted, (like new); 2 grain binders; bale stooker and loading fork for tractor; 1 M.F. 4 bar side rake; 1 hay elevator with motor; 1 dump rake; 2 power lawn mowers; 1 fanning mill; quantity of 14 ft fence rails; some wood in 12 length; some lumber & used sheeting; 1 pump jack; 1 1964 ½-ton Ford truck, 6 cylinder, 1977 licenced (as is); 1 12' aluminum Springloke boat in good condition; 1 2 wheel jogging cart; 1 3hp Johnston motor for boat (new); 1 boat trailer, licenced for 1977; about 3000 bales of hay.

FURNITURE

1 Beatty Swirlator washer (new); 1 extension kitchen table with several leaves; 1 small cupboard; 1 utility cupboard; 1 small table; 2 iron beds with new inner spring mattresses; 1 3-piece dresser set; 1 dresser; 1 lazy boy chair & stool; 1 platform rocker; 1 day bed; 5 kitchen chairs; 2 coffee tables; clothes tree; footstool; electric floor polisher (like new); 2 braided rugs, 7x12 & 4x6; 1 white shag rug 9'x12'; 1 plain rug, 9'x12'; 1 silverware chest; 1 belt massager; lots of lamps; pots & pans; electric utensils; portable typewriter; adding machine; 1 guitar; 1 mandolin; children swings; picnic table; lots of bedding and blankets, etc.

ANTIQUES

1 30 gal. crock; 20 other crocks; 2 chests of drawers; 1 pine drop leaf table; 4 chairs; 5 planes; 1 copper boiler; 4 railroad lanterns; 2 clocks; 12 coal oil lamps; 8 irons; 5 iron kettles; assortment of bottles; coffee grinder; wicker basket; 20 plates; isnulators; tobacco cutter and other articles.

TERMS — CASH

PAUL WHITTEKER, Prop.

Auctioneers
MAHLON ZERON
652-4697
HUGH FAWCETT
774-6200
49-1

District News

MOOSE CREEK (Special) - Mrs. James Boyle is spending a holiday with relatives in Cape Cod, Mass.

Mr. and Mrs. William Skorenky (nee Doreen Montcalm) and family of Pembroke and Dr. and Mrs. Gordon Bowles of Thunder Bay visited with Mr. and Mrs. Wilfred Montcalm during the weekend.

Mr. and Mrs. Peter Caldwell of Montreal spent the weekend with Mr. and Mrs. Wilfred Beauchamp.

Mr. and Mrs. Brian Havis and family are spending their vacation with relatives in the Gaspe.

Mr. and Mrs. Horace St. Denis of Montreal spent a few days with Mr. and Mrs. Wilfred Montclam.

Miss Lois Emburg of Ottawa is spending her vacation with her parents, Mr. and Mrs. Gerald Emburg and her brother, Floyd Emburg.

Mr. and Mrs. Mervyn Flatherty of Toronto spent the weekend with his brother, Joseph Flatherty, Mrs. Flatherty and family.

Mr. and Mrs. Allan Rowat and son, David, of Montreal, spent the weekend with Mr. and Mrs. W. Beauchamp. Miss Ellen Johns, also of Montreal, is spending a six-week vacation with Mr. and Mrs. Beauchamp.

Mr. and Mrs. Harry Jablon (nee Eva McLennan) of Philadelphia are spending their vacation at her old home here with Mrs. Bella Watt.

Weekend visitors with Mr. and Mrs. Earl MacNeil were Mr. and Mrs. Omer Holbrook and daughter of Bell's Corners and Miss Ruby MacNeil of Ottawa.

Mr. and Mrs. Thomas Bradford of Toronto spent a few days with their daughter, Mrs. Larry Welch, Mr. Welch and family at "The Manse".

Mr. and Mrs. John Boisvenue and son, Luc, spent Sunday with his parents, Mr. and Mrs. Jeovanie Boisvenue.

SOUTH MOUNTAIN (Special) - Mrs. Robyn Gilson, Prescott, spent a few days with her grandmother Mrs. Doris Graham.

Mrs. Bert Kennedy and Mrs. Doris Graham spent last Monday in Ottawa shopping.

Rev. and Mrs. Henry Bowkett were calling on some of their parishoners here and had lunch Wednesday evening with Mrs. John Johnston. They also called on Mrs. Viola Marchand and Miss Muriel Stanley who is convallescing at home after her operation.

Mr. and Mrs. Arnold Beckstead and baby, Prescott, brought Mrs. Viola Marchand home on Sunday evening from the Gates Summer home at Sandy Mountain where they had all enjoyed a barbecue with the whole Gates family.

Mrs. William McNenomy, Inkerman, who spent a few days with sister Mrs. Donald Sullivan and Mrs. Violet Stutan, returned to her home Sunday evening.

Mrs. Dorothy Shaver visited her sister in Ottawa for a few days recently.

Mrs. Renze Vandersluis and son Paul, Chatham, spent two weeks visiting her mother Mrs. Doris Graham.

David Scharf of Ottawa spent the past few days with his parents Mr. and Mrs. Nelson B. Scharf.

Mrs. George Gordon, Mrs. Dwight Bolton and Mrs. Robert Gordon spent one day last week with Mrs. Doris Graham.

Mrs. Nell Montgomery and Miss Edna Hunter were both released from the Winchester District Memorial Hospital on Wednesday afternoon to their homes here.

Born on Wednesday July 6th, 1977 to Mr. and Mrs. Jimmie McDonald, a big baby boy 9lbs. 10oz. Congratulations in the Civic Hospital, Ottawa, both are very well, a brother for his three sisters.

AVONMORE (Special) - Mr. and Mrs. Al Atherton visited the latter's mother, Mrs. John Ferguson for a week. Mr. and Mrs. Atherton spent the winter months in Florida and left for an extended trip to the west coast.

Mr. and Mrs. Newton Dinsmore of Langley BC called on Rev. and Mrs. John Wiseman en route to the east coast.

Mr. and Mrs. Melvin Ferguson and children of Brockville visited Saturday with Mrs. Jennie Finalyson.

Mr. and Mrs. Ray McElheran of Massena and Mr. and Mrs. Watson McElheran of California called on relatives here last week.

Misses Jean and Jessie Grant of Toronto are visiting with Rev. John Wiseman, Mrs. Wiseman and Marie.

Visitors last week with Mr. and Mrs. Clifford McElheran were Mr. and Mrs. James Steele of Springfield, Vermont, and Mr. and Mrs. Donald Steele of Royal Oak, Mich., and Mr. and Mrs. Allan McHugh of Winchester.

Ian Ferguson and sons, Glen and Kevin, of Regina spent a few days with the former's mother, Mrs. John Ferguson. Mr. Ferguson has been transferred to Halifax and Mrs. Ferguson will follow later.

Mr. and Mrs. Donald MacMillan and Allison and Kirk of Ottawa visited Saturday with Misses Jean and Margaret Morrison.

Mr. and Mrs. Douglas Hall, Aylmer, P.Q., and Mr. and Mrs. Edward Servage, Chesterville, spent Monday, Aug. 1 visiting friends in Brockville.

we do it right
BUILDING CONSTRUCTION
Roofing Repairs • Garages
Rec-Rooms • Renovating
SAND • GRAVEL • BACKHOE RENTAL
TOM CASSELMAN
MOREWOOD
448-3235 — 448-2763

TERMEER'S APIARIES
HONEY
FOR SALE NOW!
UNTIL OCT. 30
(First road N.E. of Goldfield)
FINCH, ONT.
984-2890

EXTRA FOR PICK-UP AND DELIVERY
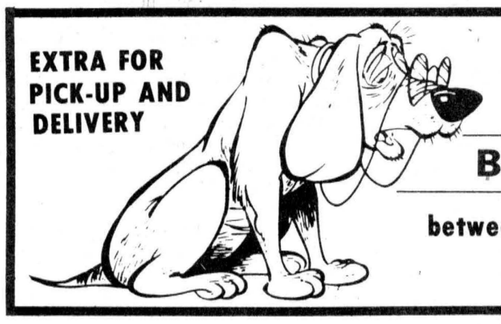
SHILO KENNELS
BOARDING DOGS
between Morewood and Crysler
987-5539

FULTON BROS. LIMITED
SINK YOUR TEETH INTO THESE! ...FOOD VALUES

GRAPEFRUIT JUICE
Libby's unsweetened, 48 fl. oz. 59c
CHOICE TOMATOES
Aylmer, 19 fl. oz. tin ..... 2 for 88c
FANCY KERNEL CORN
Niblets, 12 fl. oz. tin 39c
POWDERED DETERGENT
Tide, 5 lb. box $2.29
CHARCOAL BRIQUETS
10 lb. bag 99c
CEREAL
Post Honey Comb 99c
WEINER WRAP
Pillsbury, 7 oz. pkg. 49c
KERNEL CORN
Niblets fancy, 12 fl. oz. tin 39c
SLICED PEACHES
Success, 28 fl. oz. tin 55c
MARGARINE
Blue Bonnet, 2 lb. pkg. $1.19
LUNCHEON MEAT
Klik, 12 oz. tin 89c
GARBAGE BAGS
Glad, pkg. of 10 ..... 99c
LIQUID DETERGENT
Ivory, 32 fl. oz. cont $1.29
LIQUID BLEACH
Lavo, 128 fl. oz. cont 79c

HOME PACK CONES
Robinson, pkg. of 20 ..... 45c
6" PLASTIC STRAWS
Stones, pkg of 250 ..... 69c
SWISS ROLLS
Weston, pkg. of 4 raspberry 59c
BABY OIL
Johnson & Johnson, 4.5 fl. oz. 99c
RAZOR BLADES
Gillette, card of 5 ..... 79c

VALUES!

PLUMS
Grade No. 1 California juicy plump .. 39c
APPLES
Granny Smith, lb. 49c
BARTLETT PEARS
Canada fancy grade, lb. 39c
CUCUMBERS
Canada No. 1 grade ..... 2 for 39c

MEAT

GROUND BEEF, Freshly Ground Regular, lb. 68c
CUT-UP FRYING CHICKENS, Fresh, Whole, lb. 89c
SLICED COOKED MEAT, Schneiders, 6 oz. pkg. 48c
MEDIUM GROUND BEEF, Freshly Ground, lb. 88c
BUCKET OF FRIED CHICKEN, Schneiders, 2 lb. carton $3.58
MINI SIZZLER SAUSAGE, Schneiders, 1 lb. pkg. $1.37
RED HOT WEINERS, Schneiders, 1 lb. pkg. 89c
SLICED COOKED HAM, Schneiders, 6 oz. pkg. $1.09
SLICED SIDE BACON, Scnheiders, 1 lb. pkg. $1.75

HOME HARDWARE
448-2345
ELECTRICAL APPLIANCES
448-2195
FRIENDLINESS IS OUR TRADEMARK

Brookside Gardens
A Simple Philosophy
"quality, choice and value"

by C.L. Homes
Various homes priced from: $40,995
- 3 and 4 bedroom homes with a choice of bungalow, high ranch and 2 storey designs
- Several models, custom styled
- Lot sizes from 6,500 square feet
- Individual thermostat control in every room
- Built to C.M.H.C. standards

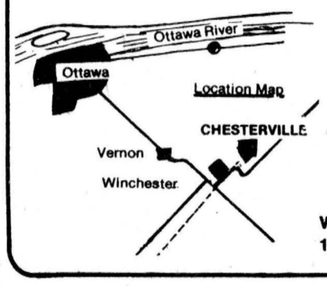

A pleasant drive to Chesterville will show you the beauty of living in a village and country setting.
For information call:
KAY JENKINS OR KIKI GIBBS
725-1001
or
1-448-3069
Weekends 12 to 6 p.m.
Weekdays 6 to 9 p.m.
EXCLUSIVE REALTOR
TITLEY INC.

Inside Ingleside

by Jean Jeacle

Last Monday I cleaned the living room and on Thursday at noon it was still looking good. During that time, I did not, on any occasion, pick up any apple cores or Abba records or Adidas shoes. I didn't fall over any ball gloves or sit on any golf tees. I didn't even straighten up the stack of Mad magazines.

There were no crumbs on the floor and no combs on the piano. The room stayed tidy for 3 days!! It was an unbelievable, unforgettable experience. Every time I went into the room I felt as though I were entering an illustration from "House Beautiful". I often sat and stared in awe and wonder.

Today I finished cleaning the same room at 11:52am and by 12 noon it looked like a disaster area. Clothing, cups and comics fought for floor space along with cards, crayons and cat. Sheet music was scattered on the sofa and potato chips were scattered on the sheet music.

The whole scene was frightful but familiar. There is no doubt at all now that the visit to grandma's house is over and the kids are back in residence.

BITS & PIECES

- The Stormont Countymen did it again!! They were first-class hosts at a top-notch old-timers tournament.

- The Ingleside team almost won a game but they were done in by almost-Inglesiders, **Clarence Adams** and **Bunny Warner**.

- **Tippy Thompson** and the gals from Finch helped us stave-off starvation in the nicest possible way. They served succulent sweet corn.

- **Bob Thompson** will have pleasant memories of the Kemptville ball tournament. He received a coaching award there.

- We are all invited to a Happening on Hickory Street, Saturday from 10am-4pm. The residents are holding a street sale and we will have the opportunity to buy an assortment of odds and ends and stuff, all at bargain prices.

- Save some money for Sunday too. There will be a Flea Market on the grounds of Adele's Gift Shop.

- Local organizations and individuals are invited to enter floats with an antique theme in the big parade for the Stormont County Fair on Sat., Sept. 3 at 1pm in beautiful downtown Newington.

- Kids can vie for prizes in the Best-Decorated vehicle section. Bikes, trikes, wagons or carriages can be fancied up with frills or follishness.

Talk of the fair makes me realize that summer is nearly over. It certainly has been a good one, here "Inside Ingleside".

Area women at Summer Event

(Special) - Recently thirty-five women, men and youths travelled by bus and car from the Seaway Valley to Lennoxville, Quebec, to attend the annual Summer Event weekend, a conference sponsored by the Division of Mission in Canada of the United Church.

This year's theme, "Listen, Learn and Love" was ably built upon by the music under the capable direction of Gloria Blain of Pointe Claire, the interest groups and the guest speakers, Kay Black of Cumberland and Professor J.B. Hardie of Halifax.

Several times during the weekend those who had participated in Iain Mackenizie's Drama group presented skits which were very well done considering the short time of preparation.

Morning worship each day was conducted by the Presbyterials. Seaway Valley was in charge of Saturday's worship on the theme, "Joy", and the upbeat readings, songs and meditation made all aware of the real joy of being a Christian.

Kay Black, speaking on Saturday evening, emphasized the importance of prayer and of "giving the Lord equal time to speak". In her usual inimitable manner she captivated her audience, leaving them to ponder the question, "Are you listening? really listening??".

Professor John Hardie is professor of Old Testament at the Atlantic School of Theology. His three lectures took the form of a Bible Study in which he took certain Scripture passages and translated them into ordinary paradigms. To do effective Bible study, Dr. Hardie made three suggestions: the Bible must be recognized as ordinary three-dimensional character sketches, we need to have a knowledge of the circumstances - historical, geographical and social, and we must see these characters in their circumstances where and as they are appropriate to our own situation, our own characteristics and our own temptations.

So under Dr. Hardie's leadership, the people at Summer Event attempted to take a good hard look at the characteristics in the life of the prominent individual, Jeremiah, who stands out as one of the most developed and emphatic personalities in the Scriptures. The whole Bible study was actually showing the relationship between faith and action; thus emphasizing the theme. Listening and learning encourage faith and loving is the expression of that faith in action.

Summer Event closed on Sunday afternoon with a moving service of Praise and Communion in the beautiful old chapel at Bishop's University. The minister of Lennoxville United Church, Rev. Douglas Warren conducted the service and the young people who were attending the Event served the elements.

This year's committee (Montreal Presbyterial) under the chairmanship of Liz Mackenzie and Joy Mackenzie deserves praise for organizing the weekend. Bishop's University proved to be an ideal place for such an event with its beautiful campus, excellent dining room facilities, and comforable surroundings, including the theatre and very popular swimming pools.

Some people attending Summer Event from this area were: Muriel Milne, Reta McGrath, Margaret Casselman, Lillian Allison, Eileen McLean, Jennie Flegg, Mavis Wert and Florence Barkley.

Personals

Mr. and Mrs. Dean Robilliard and son, of Sarnia, spent the weekend with the former's parents Mr. and Mrs. Dan Robilliard.

Lyall Campbell, Brantford, was a recent visitor of his parents, Mr. and Mrs. W.M. Campbell.

Mr. and Mrs. Howard MacRae and daughter, Midland, called on Mr. and Mrs. Hector MacRae on their way to the East Coast.

Mrs. Alice Ferguson and Mrs. Bennett returned home after a pleasant trip to British Isles.

Mrs. Bella McMaster spent the weekend with her daughter, Mrs. James Clatworthy, Mr. Clatworthy at Bracebridge.

Mr. and Mrs. Harold Poapst, Winchester, visited with Mrs. Fraser MacRae on Sunday.

Mr. and Mrs. Cecil Warner, Toronto spent the weekend with Mr. and Mrs. Ford Warner.

District News

AVONMORE — Murray Barkley, Toronto, spent a few days with his parents, Mr. and Mrs. Fred Barkley.

Mr. and Mrs. Crantson Welford accompanied Mr. and Mrs. Donnie Welfred and spent the weekend with relatives in New Brunswick.

Mrs. D.H. MacMillan, Kingston, is visiting with her sister Mrs. Fraser MacRae.

A bus load of Senior Citizens from the Diamond Club enjoyed a trip to Hemmingsford PQ.

Mrs. Jennie Finalyson accompanied Mr. and Mrs. John Munro, Apple Hill and were entertained at a family gathering at the home of Mr. and Mrs. Arnold Swerdfeger and family and Mrs. Russell Swerdfeger, Ottawa. The occasion being the birthdays of Mrs. Munro and Mrs. Russell Swerdfeger.

TRUCKING
Backhoe Service
6 DAYS A WEEK!
SAND • FILL
CRUSHED ROAD GRAVEL
CRUSHED CEMENT GRAVEL
TOP SOIL
DINGEMAN'S CONSTRUCTION
984-2043
984-2343

WEEKLY SPECIALS

MAPLE LEAF BACON, 1 lb. pkg. $1.79
LABELLE FERMIERE COOKED HAM, ... 99c
LABELLE FERMIERE WEINERS, 1 lb 79c
MAPLE LEAF PICNIC HAMS, lb. 79c
BONELESS ROUND STEAK
Full Slice, lb. $1.39
CASSELMAN CREAMERY BUTTER, lb. .. $1.25
ALCAN FOIL WRAP, 25 ft x 12 in 59c
KRAFT MACARONI & CHEESE DINNER
7¼ oz. 29c
TIDE DETERGENT, 5 lb. box $2.69
LAVO LIQUID BLEACH, 128 oz. 89c
KELLOGGS CORN FLAKES, 450 gm 69c
KOOLAID SWEETENED
DRINK MIXES ..... 3 for $1
AYLMER TOMATO SOUP, 10 oz. tin .... 5 for $1
MAXWELL HOUSE COFFEE, 10 oz. $6.59
HALO SHAMPOO, Regular or Oily $1.39
RIGHT GUARD DEODORANT, 5 oz. $1.39
YUM YUM CHIPS
buy one get one free 69c
MOLLY MILLER
ORANGE CRYSTALS ..... 3 for 59c
SCOT TOWELLS, 2 roll pkg. 99c
CAPRI BATHROOM TISSUE, 2 rolls 39c
HUMPTY DUMPTY
CHEESE STICKS, 250 g 69c
CERTA FRUIT PECTIN, 6 oz. 69c
LIPTON CHICKEN NOODLE
SOUP MIX 43c
WHITE SWAN FACIAL TISSUES 59c
FIVE ROSES FLOUR, 7 lb. bag $1.19
BURNS PASTY LARD, 1 lb. ..... 2 for $1
ROSE RELISHES, 12 oz. jars 49c
CHESTERVILLE T-SHIRTS, s,m,l $1.99
IVORY LIQUID, 32 oz. $1.39
MAPLE LEAF BOLOGNA, sliced, lb. 79c
MAPLE LEAF WEINERS, 1 lb pkg. 85c

MIKE DEAN BUTCHER
CHESTERVILLE • 448-2822

John A. Allison
BROKER,
MORRISBURG
OFFICE-543-2044
RES.-543-2989

CHESTERVILLE AREA — An excellent country location within 40 miles of Ottawa. A two bedroom frame home with vinyl siding, modern kitchen and bathroom, dining and living rooms. This property in very good condition and well maintained. Asking price $34,500.

CHESTERVILLE AREA — A completely renovated three-bedroom frame home, modern kitchen, living and dining rooms, four piece bathroom, patio, wall-to-wall-carpet. An ideal rural location priced to sell at $35,500.00.

CHESTERVILLE AREA — Attractive home and investment - One three bedroom apartment, one two-bedroom apartment. Please call for further details regarding this excellent investment.

LAND FOR SALE — 33 acres, 17 acres mixed bush, balance clear, 26 acres clear land, 54 acres with bush and pond. 6.8 acre building lot. 45 and a 50 acre parcel, also available.

CALL: Leon Marcellus
CHESTERVILLE
448-2444

NEED A BAND?
'NORTHFIELD'
MUSIC FOR ALL OCCASIONS
PARTIES • RECEPTIONS • ETC.
Please Call COLLECT
346-5703 • 346-5926
AVONMORE

BICCUM McINTOSH
Real Estate Limited
Broker
WINCHESTER, ONTARIO
774-2832

BUNGALOW in new subdivision in Chesterville. Good sized kitchen area, large dining area, large livingroom, large master bedroom and two other good sized bedrooms. Carpeting, electric heat, 62' x 118' lot fenced on sides and rear.

TWO STOREY HOME in Chesterville. Four goodsized bedrooms and bath on 2nd floor. Large eat-in kitchen, large formal diningroom, large livingroom, ½ bath and laundryroom downstairs along with a good sized familyroom with fireplace on ground level. Extras include a games room for the kids in the basement, a furnace humidifier, a TV antenna and booster, a water softener. Must been seen to be appreciated.

HOBBY FARM south of Chesterville just off paved road. Good 1½ storey home recently resided with aluminum and redecorated inside. Three bedrooms. Also included on this 50 acres is a good barn 30 x 45 only 6 years old and some smaller buildings. Call now for an appointment to see this property.

MOBILE HOME near Chesterville on paved road on large 2 acre lot with attached two car garage and carport. Home features 3 bedrooms, large livingroom, good sized kitchen-dining area. Can be purchased with or without furniture.

CALL: LARRY STEVENS
CHESTERVILLE, ONT.
BUS.: 448-2854
(9 AM to 12 NOON)
RES.: 448-2875

Are You Interested in a New or Used Car?
A SUPER SALE! OF LIKE-NEW LATE MODEL CARS!
GERALD (MICKEY) McMILLAN
PONTIAC AND BUICK TOP QUALITY USED CARS
Phone For Appointment: 448-2908
BROOKSHELL PONTIAC BUICK
Office: 932-1724

COMPLETE
DISPERSAL
OF THE REGISTERED HOLSTEIN HERD
OF MRS. CECILE GROULX,
PLANTAGENET, ONTARIO
WILL BE HELD AT
FAWCETT'S SALE ARENA
WINCHESTER

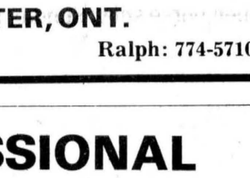

MONDAY, AUG. 15
SALE STARTS AT 1:00pm
75 Head: 30 cows,
5 Bred heifers,
16 open heifers, ready to breed.
24 yearlings and calves.

CLASSIFIED AND ON R.O.P.

A homebred herd, one of the highest producing herds in Prescott County for a number of years.

In 1975, this herd had the two highest producing cows in Prescott County; in 1976, the second highest cow.

Tested for Brucellosis
1976 Herd Average: 131 per cent:
133 per cent B.C.A.

Lunch Available

AUCTIONEERS:
MAHLON ZERON, HUGH FAWCETT

FAWCETT BROS. SALES SERVICE
WINCHESTER, ONT.
Allison: 774-3610 Ralph: 774-5710

PROFESSIONAL DIRECTORY

JAMES R. MORAN
Life Assurance, Disability Income
Registered Retirement Plans
Family Plans
GREAT WEST LIFE CO.
College St. Chesterville, Ont.
PHONE: 448-2834
Sept. 1976

CLEMENT INSURANCE AGENCY
Since 1893
GENERAL INSURANCE
Our knowledge and experience in Insurance enables us to give you first class, prompt, efficient service.
JOHN CLEMENT
Chesterville Ph. 448-2598
DEC. 1977

LICENSED AUCTIONEER
I solicit your attention:
I can give you a Complete Business-Like Sale Management Service. Costs no more.
R. HAROLD BROWN
Cornwall, R.R.2
Phone 932-7925 Area Code 613
March 78

JACK H. BUSH
GENERAL INSURANCE AGENT
Automobile
Fire—Casualty
Farm Mutuals
Avonmore and Finch, Ont.
JUNE 1977

HAROLD D. POAPST
Insurance and Real Estate Broker
Representative
GRENVILLE INSURANCE CO.
Automobile, Fire, Casualty, etc.
Phone Us Collect
PH. 774-2602 WINCHESTER
AUG. 1977

BICCUM AND McINTOSH LTD.
FOR COMPLETE INSURANCE SERVICE
Fire—Casualty—Life
Phone Collect
Chesterville
Phone 448-2854
OCT. 1977

FRED S. COONS INSURANCE AGENCY LTD.
Fire, Auto, Casualty and Life Insurance
Chesterville 448-2398
NOV. 77

FOR YOUR LIFE INSURANCE NEEDS
including
MORTGAGE AND FAMILY PLANS
ALSO:
REGISTERED RETIREMENT SAVING PLANS
Call: Richard W. McDermid
346-2212 932-7495
Representing
Industrial Life Insurance Co.
Jan. 1977

DOUGLAS W. MILLS
CHARTERED ACCOUNTANT
219 AUGUSTUS ST.
CORNWALL, ONTARIO
932-8595 Mar 78

M.G. ALLUM REFRIGERATION
— Heating & Air Conditioning
— Electronhome Warranties
RR3, Ingleside, Ontario
Mervyn G. Allum,
Tel: 537-2045
May 77

KINNKAID AND LONEY MONUMENTS
Smiths Falls, Ontario
Monuments erected anywhere in Eastern Ontario
Smiths Falls Morrisburg
283-3480 543 3184
Chesterville Area —
GERALD C. HOLMES
774-3544 Evenings
Authorized Dealer for
ROCK OF AGES MEMORIALS
Sept. 1977

BUD ATKINS
MOOSE CREEK, ONT
538-2331
For all you seed needs!
— Stewart 2501
— Stewart New 255
(78 days to maturity)
For late planting
— Stewart 2300
(67 days to maturity)
— We custom apply your anhydrous ammonia
— BACKHOE SERVICE
Jan 78

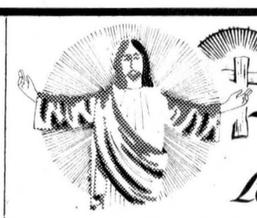

Sunday Services
Let us Worship Together

HOLY TRINITY ANGLICAN CHURCH
Rev. Henry Bowkett
774-2236
HOLY TRINITY ANGLICAN CHURCH
Chesterville
SUNDAY, AUGUST 14, 1977
9:15 Sunday - Morning Prayer
Dedication of prayer books
Feb. 78

PRESBYTERIAN CHURCH
Chesterville — Morewood
Rev. Fred J. Reed
Minister
SUNDAY, AUGUST 14, 1977
9:45am — St. Andrew's
11:15am — Morewood
ALL ARE WELCOME
Dec. 77

PRESBYTERIAN CHURCH DUNBAR
SUNDAY, AUGUST 14, 1977
9:30am — Service
The Rev. W. Lloyd MacLellan, D.A.B.D.D.D. Minister
Apr. 78

ST. MARY'S CATHOLIC CHURCH
CHESTERVILLE, ONT.
SUNDAY, AUGUST 14, 1977
Holy Mass:
8:00pm — Saturday
9:00am and 11am Sunday
9:00am — Weekdays
Rev. J. Appelman. Pastor
Sept. 77

CHRISTIAN REFORMED CHURCH
WILLIAMSBURG
Rev. L.T. Schalkwyk
Telephone 535-2598
SUNDAY, AUGUST 14, 1977
Morning Service — 9:30am
Evening Service — 8:00pm
All who read this are invited to worship the Lord with us.
May 1977

THE NEWINGTON WESLEYAN CHURCH
Rev. G.W. Orr
SUNDAY, AUGUST 14, 1977
SUNDAY SERVICES
10:00am - Christian Education
11:00am - Family Worship
7:30pm - Evening Fellowship
EVERYONE WELCOME
Dec. 77

UNITED CHURCHES
Chesterville - Morewood
Rev. L. Mac D. Ferguson
SUNDAY, AUGUST 14, 1977
MOREWOOD
9:30am - Morning Worship
Sunday school
CHESTERVILLE
11am - Morning Worship
Nursery class
EVERYBODY WELCOME
Dec. 77

PENECOSTAL CHURCH
Chesterville
Pastor George Prosser
Tel: 448-2045
SUNDAY, AUGUST 14, 1977
8:00pm- Saturday Prayer and Bible study location to be announced.
10:45am - Sunday morning service
Prayer Meeting Wed., - 7pm
ALL WELCOME
May 78



Reigning over Western Week

The western cowboy spirit is catching on quickly as Crysler hosts its annual Western Week celebrations this week. The festivities started with a parade, bed races and open horse show Sunday and they continue all week with the finale Sunday to feature another horse show and a beef supper. Nation View Horse Association Queen Debbie Heuff, left, and Winter Carnival Princess Estelle Beehler, right, were two honored guests on the weekend and will be presiding over the week's events. -staff photo-

NFU requests development plan for grain growers

(Special) - The National Farmers Union has requested the Ontario Farm Income Stablilization Commission to develop a plan for grain corn - including farm to farmer sales for this year's crop.

William Mesman, District Director for five Eastern Counties in Ontario, said this week that in view of the disastrous prices being offered for corn today and the poor prospects for this fall, many Ontario growers are facing a real financial crisis. It is not a question of the Ontario plan being the "best game in town" but the "only game in town" that corn producers can play this year.

The policy of the NFU calls for the establishment of a Canada Grains Board with jurisdiction over all cereals, grains, and oil seeds produced in Canada together with an adequate stablilization program for all feed grains produced in Canada.

Mr. Mesman added that the federal stablilization plan falls short of meeting the needs of corn producers and the Ontario plan, at most, only adds another five per cent to the stablilization price under the federal plan.

The NFU, in requesting a plan for Ontario corn growers feel that this is only one step towards acheiving the establishment of a Canada Grains Board and an adequate Federal Stabilization Program for all feed grains based on actural cost of production, rather than on the average price of the previous five-year production adjusted according to cash costs.

Most things that come in litres pour, splash & spill

Your toothpaste comes in millilitres (ml)

20°C is a good room temperature
30°C is swimming time
10°C — wear a coat

TREE REMOVAL
FREE ESTIMATES
FULLY INSURED
CALL
652-2184 • 543-3512
FOR REASONABLE RATES

GORDON McINTOSH
Sales Service
PHONE 987-2923
CRYSLER ONTARIO

PLANNING A WEDDING IN 1977?
for all your INVITATION NEEDS
3 DISTINCTIVE LINES TO CHOOSE FROM
SOMETHING NEW
Plastic Laminating Protect Valuable Papers, Pictures, Instructions, ETC. ETC. ETC.
and of course
CUSTOM PRINTING
MAGNET SIGNS
RUBBER STAMPS
OFFICE SUPPLIES
ROLL TICKETS
448-2137
EASTERN ONTARIO GRAPHICS
HWY 43 By-pass
Chesterville, Ontario

TOWNSHIP OF WILLIAMSBURG

APPLICATIONS FOR FOR ONTARIO HOME RENEWAL PROGRAM

Applications will be received by the undersigned up to the 20th day of August, 1977.
Applicants to state what improvements are to be made.

SIGNED:
Mr. H.L. Casselman,
OHRP Director,
Williamsburg, Ontario.
49-1

J.R. LEDUC LIMITED
HOME IMPROVEMENTS
Additions - Alterations
Aluminum Siding
CUSTOM BUILT KITCHEN CABINETS
Vanities & Metal Entry Doors
Stairs - Solar Pane Windows
CRYSLER
CRYSLER 987-2925

MacGILLIVARY'S Outfitters
315 Clark Ave.,
CORNWALL, ONT.
933-4867
BAGPIPES
HIGHLAND SUPPLIES
TARTAN BY THE YARD
ANYTHING SCOTTISH WE HAVE IT

SURGE
DAIRY FARM EQUIPMENT
You're a step ahead with Surge
NOTICE
WE ARE NOW LOCATED IN OUR NEW BUILDING SITUATED
1 MILE WEST OF FINCH ON HWY. 43
Peter Babcock Limited
RR 1 • FINCH
984-2991

CEMETERY MONUMENTS
CEMETERY LETTERING
Authorized Dealer For "Rock of Ages"
ROSS McCONNELL
WINCHESTER • 774-3514

JOHN'S GENERAL CARPENTRY
BUILDING CONSTRUCTION
Complete Remodelling
ADDITIONS • CARPORTS • GARAGES
• CUSTOM BUILT HOMES
• ALUMINUM SIDING • OVERHANGS
ALL WORK GUARANTEED
For Free Estimates Call . . .
JOHN KURVINK
448-2683

COMPARE
SIDE OF PORK, lb.....83c
SIDE OF BEEF, lb. 79c
HINDS OF BEEF, lb. $1.09
FRONTS OF BEEF, lb 65c
ABOVE ITEMS CUT, WRAPPED & FROZEN
EARL'S MEATS
PHONE: 448-2324 Chesterville, Ont.

Feed, seed and fertilizer, pet food and supplies
"WE'VE GOT IT!"
BERRY'S FARM STORE
WINCHESTER • 774-2522
RUSSELL • 445-5250
AVONMORE • 346-2229

SAUVÉ REAL ESTATE LIMITED
39 Main Street North
ALEXANDRIA, ONTARIO
(613) 525-2940
'ASK A SAUVÉ MAN, HE'LL GLADLY HELP YOU'
FOR SALE
NEAR FINCH — Beautiful 3-bedroom bungalow, finished basement, large lot (MLS).
NEAR FINCH — Nearly new 3-bedroom bungalow, one acre lot, large shed, (MLS).
NEAR AVONMORE — 3 choice building lots opposite school, (MLS).
NEAR AVONMORE — 97 acres, good farm land with large barn (MLS).
NEAR INGLESIDE — Hobby farm, old stone house, with 10 acres, bordering on Hoople Creek, (MLS).
NEAR MOOSE CREEK — Complete dairy farm, 200 acres, 70 head of cattle, pipeline milker, all machinery, (MLS).
Many properties available — Give us a call
Wallace Morris
FINCH — 984-2227

SURGESON ELECTRIC LTD.
SALES & SERVICE
1730 Pitt St. 933-2355
CORNWALL
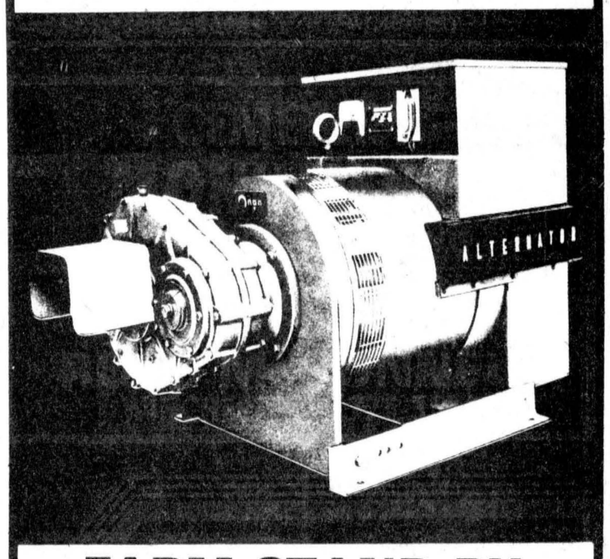

FARM STAND-BY POWER UNITS
Onan
ALTERNATORS
15KW-55KW

Soft Water Bonus
LET CLEAN, FILTERED SOFT WATER HELP YOU FIGHT THE HIGH COST OF LIVING!
You'll save on soaps, detergents, shampoos, clothes, water heating costs, repair bills, and frazzled nerves.
CALL
BUS:932-8044
AFTER 5 P.M.:933-5092
AND SAY . . .
"HEY CULLIGAN® MAN!"
CULLIGAN WATER CONDITIONING (CORNWALL)
19 Amelia St.
Cornwall

NEW IN THE AREA
NEED TRANSPORTATION?
CALL
933-3845
DRIVE TONIGHT
(A.O.P.C.)
Free Credit Check

DINGEMAN'S CONSTRUCTION
SPECIALTY
Machine Sheds & Milk Houses
Finch, Ont.
984-2043
and 984-2343

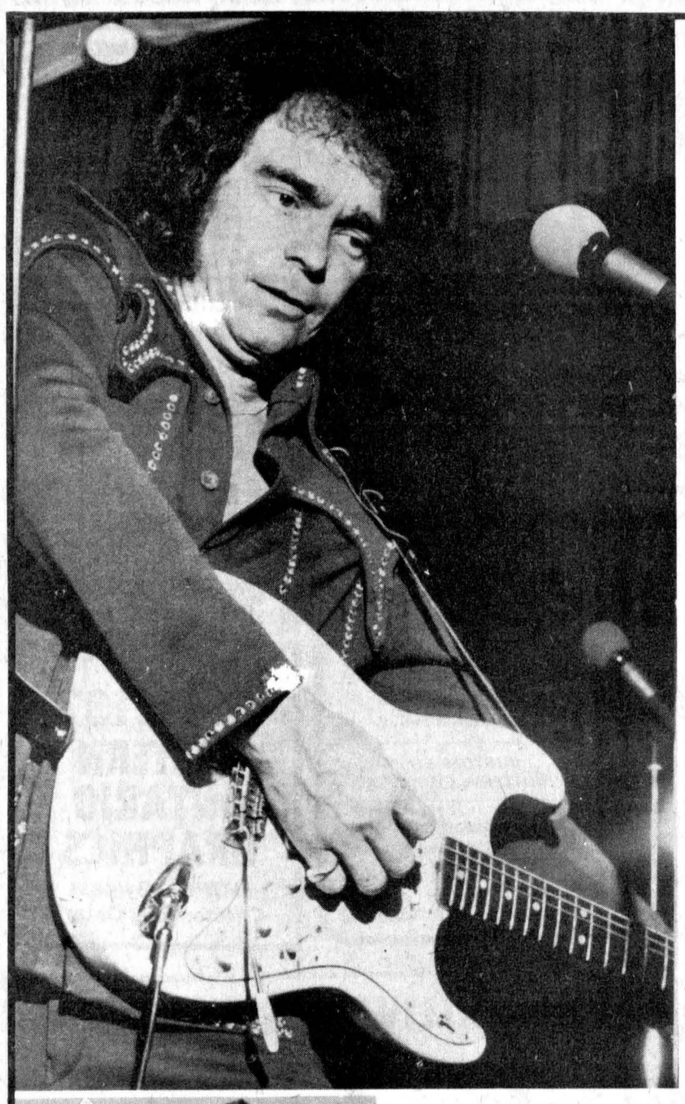

Record attendance at Russell fair

RUSSELL (Staff) - Russell Township Agricultural Society officials have acknowledged the 119th edition of its fair as another success with almost 6,000 persons passing through the gates on the weekend.

Rain showers dampened the spirits of many would-be fair-goers last year but sunshine prevailed this year as attendance figures far exceeded those of a year ago.

Special attractions included in this year's fair was the appearance of Octavian, an Ottawa rock group, which attracted almost 1,000 young people Saturday night to follow Friday's performance of television singer-entertainer Ronnie Prophet. Over 700 persons took in that show.

Along with the usual agricultural displays and judging of cattle, horses, produce and domestic sciences, the fair also featured an English style horse show and a giant tractor pull.

R.H. Nuth, Stittsville, was the winner of the draw Sunday for a 400 pound beef.

Ronnie Prophet is shown in concert, left, as a rider clears a hurdle in competition, below. Karen Simcoe, Stittsville, is receiving a jar of honey from Debbie Linton of the Bradlin Apiaries, RR2 Chesterville, bottom left, and agricultural society president Don Graham takes a breather on a tractor seat, bottom right.

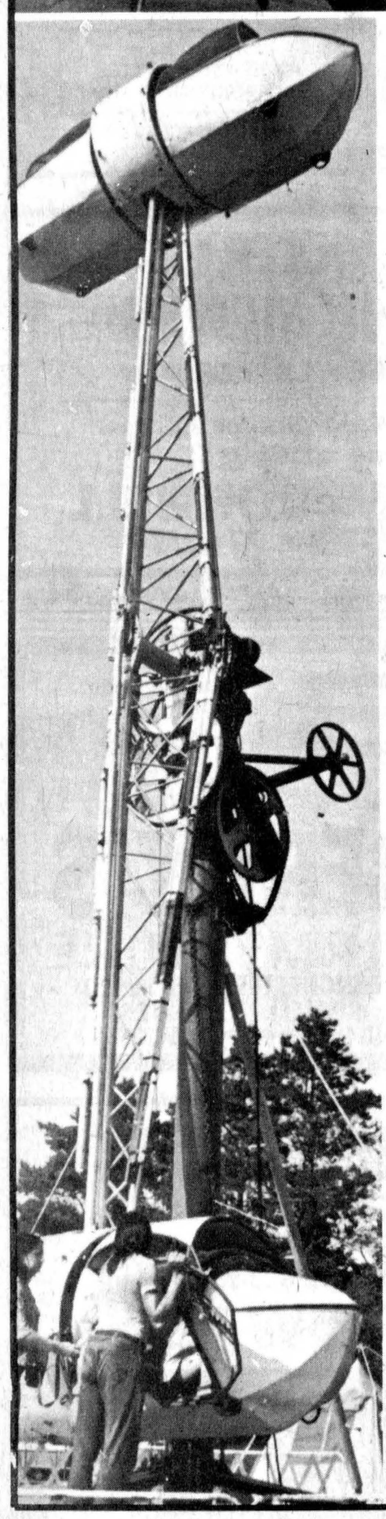

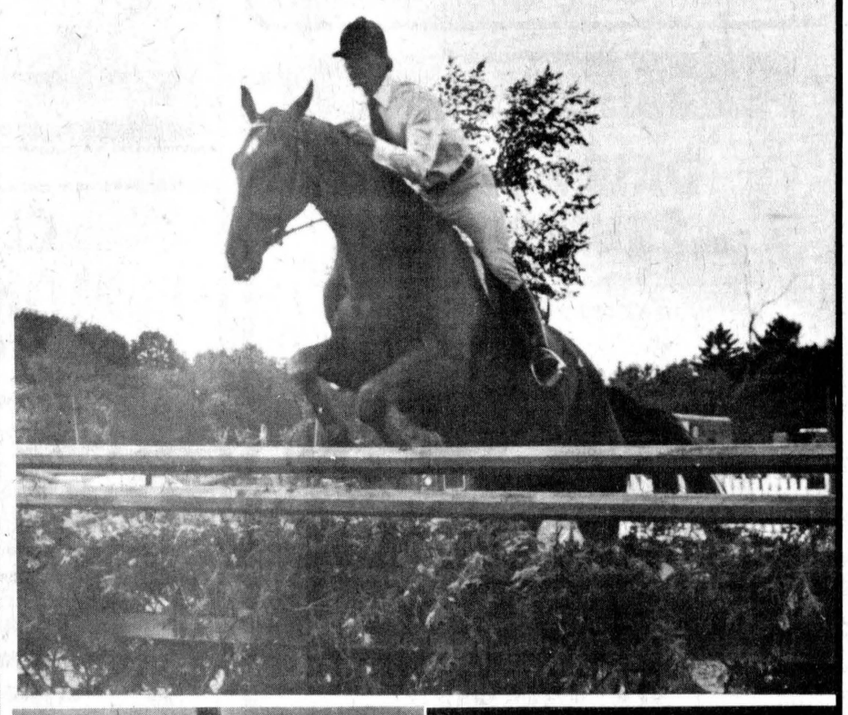

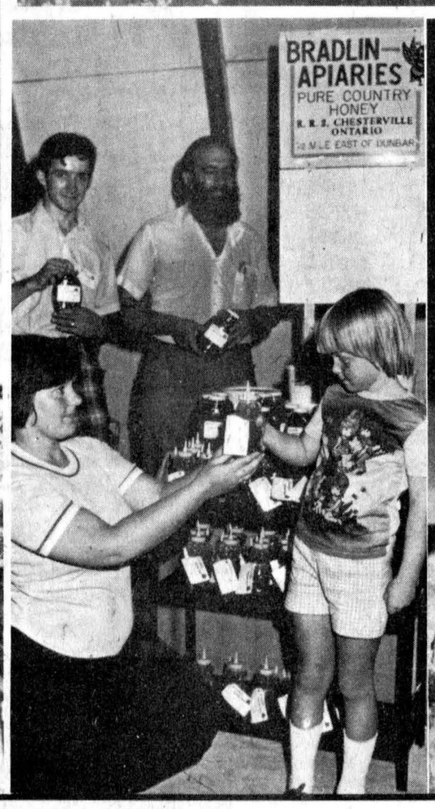

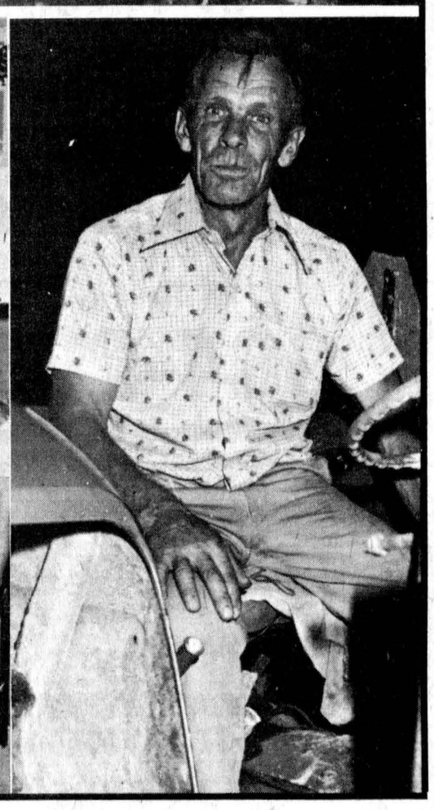

Williamsb'g hires Barkley to boot the beavers out!

WILLIAMSBURG (Staff) - An expert's advise can be handy when a problem arises in his field and if his solution sounds good enough sometimes he is kept around to reedify the problem.

Carl Barkley, Williamsburg, a local trapper, attended a meeting of Williamsburg Township council last Tuesday to advise and inform members about the beavers and their problem-cousins homes and came away an employee, hired to remove beaver dams from the waterways.

Mr. Barkley said he has been trapping beavers in the area for four seasons, averaging approximately 25 pelts in the November to April season. There must be co-operation between the trapper and the dam removers, if the beavers are to be wiped out of a drain, Mr. Barkley said.

"Trappers don't like tampering, some dams have to be removed, others have to be left alone to get the beaver," said the local expert.

Council, grappling with the problem of blocked waterways and flooded farmland, was open to suggestions from Mr. Barkley.

"What can we do as a municipality, to help," probed Reeve Johnny Whitteker.

Complaints have steadily flooded the homes of the council members and the reeve said he is afraid of falling behind in the struggle with the beavers.

The Nash Creek, a particular problem area, was the subject of a petition sent to council from 19 landowners early in June. The farmers asked that the dams be removed and the beavers controlled.

Council has been defenseless against laws protecting Canada's symbol of industrious work. Bounties can not be offered for the pelts and Mr. Barkley explained the dilemma of the trapper.

"Rats (muskrat) pelts were worth more than beaver pelts this year," said the trapper.

He said the price of a beaver pelt can vary from $1.50 to $20 and the dealer doesn't know until he sends it to buyers. By the time a trapper pays for a license to trap, entry into the Ontario Trappers Association, a fee to have your pelts stamped with a license number and handling charges he can be in the hole.

This excludes the time and effort used to catch the beaver, skin it and lug it out of the bush.

"I'm not going to make a special effort for $5," Mr. Barkley said, "I'd rather catch rats for $7, than carry a 40 to 50 pound beaver out of a drain."

Mr. Barkley said he has also had trouble with the expensive traps he must use. Two traps have been stolen in the last two years.

The traps, he said, are from $17-$20 each.

Mr. Whitteker said council would make an investment in an attempt to evict beavers from Williamsburg Township drains. A member of council, he said would get an estimate of the cost of traps and it would decide at the next meeting how many traps to buy based on this information.

Mr. Barkley said he had five traps and the extra equipment would help the cause.

Summertime sunshine and warm weather prevent trapping in the off season. Mr. Barkley said the pelts start to go white from exposure to the sun and are worthless on the market. He added that mosquitos inhabiting the water bodies sufficiently protect the beaver from trappers.

Council members agreed that the animals should not be trapped out of season when their death would not benefit the hunter.

Mr. Barkley said he will not enter a piece of property unless he has received written consent from the landowner.

Authors to discuss beginnings

INGLESIDE (Special) - The next meeting of the Cornwall branch of the Canadian Authors Association will be held at 7:30pm tomorrow (Thursday) in the library of Osnabruck District High School.

Topics to be discussed include the ways and means for an author to contact a satisfactory publisher and the proper preparation of manuscripts.

The discussion will be led by Mrs. Dorothy Grant, a novelist from Cornwall.

Associations president, Stephen Gill said members plan on inviting established writers from Ottawa, Montreal and elsewhere to relate stories about their achievements in future meetings.

The association also plans to extend its activities into the United States.

Writers and interested persons are welcome to attend.

Further information about the association is available from Mr. Gill at 932-2135.

Two-mile section of Boyne Rd. gets development OK

MAPLE RIDGE (Staff) - Winchester Township Council has been notified that a two-mile stretch of the Boyne Road will be classified as a development road in 1978.

The Ministry of Transportation and Communications (MTC) split the road into two sections giving the township the choice of which part it wanted to be designated as a development road, according to clerk-treasurer, Glenn MacGregor.

Mr. MacGregor said the longer section from a point 1.4 miles east of Winchester to a point 3.4 miles farther east of the village carry the new classification.

Council had hoped to have the road's classification changed this year but were told by the ministry last month this could not be done.

As a result, Council decided to go ahead with preliminary for this section of the road.

Reeve Delbert Link said the MTC will pay the full cost of the road work under this classification and will have no effect on the township road subsidy received from the ministry.

The reeve also said work on the road planned for this summer would be completed but ditching would probably be held off until 1978.

Sulky race results

AVONMORE (Special) - The following are the results of the eight sulky races held at the Avonmore Fairgrounds Sunday afternoon.

First Race: Time 2.20 - first, Elmview Debbie (Miles Casselman), second, Cobango Byrd (Rene Aube), Laddy Boy (Ray Thompson) and Midnight Lea (Art Pyke) did not finish.

Second Race: Time 2.15 - first, Francis K. Abbe (Ray Thompson), second, C.D. King (Normie Morrison), third, Wil Lor Ace (Art Ladouceur). Other finishers were Lucys Girl (Joe Herbert).

Third Race: Time 2.15 - first, Marion Bye Bye (Paul Marion), second, B.A. Win (Lionel Dore), third, Greek Warrior (Donat Seguin). Other finishers were Urbana Gal (John Cameron).

Fourth Race: Time 2.17 - first, Hammers Boy (Miles Casselman), second, Vamps Image (Ray Seguin), third, Northwood Midge (Lionel Dore). Other finisher were C.Z. Pace (Mac Casselman) and Roxarna (John Cameron).

Fifth Race: Time 2.20 - first, Laddy Boy (Jimmy Thompson), second, Elmview Debbie (Miles Casselman), third, Midnight Lea (Art Pyke). Other finishers were Cobango Byrd (Rene Aube).

Sixth Race: Time 2.18 - first, C.D. King (Normie Morrison), second, Wil Lor Ace (Art Ladouceur), third, Francis K. Abbe (Ray Thompson). Other finishers were Lucys Girl (Joe Herbert).

Seventh Race: Time 2.12 - first, B.A. Win (Lionel Dore), second, Marion Bye Bye (Paul Marion), third, Greek Warrior (Donat Seguin). Other finishers were Urbana Gal (John Cameron).

Eighth Race: Time 2.15 - first, C.Z. Pace (Mac Casselman), second, Northwood Midge (Lionel Dore), third, Vamps Image (Ray Seguin). Other finishers were Roxarna (John Cameron) and Hammers Boy (Miles Casselman).

A sweet treat!

Finch WI tours honey plant

FINCH (Special) - Anyone with a sweet tooth missed being at Finch WI August meeting at Mrs. Everett Termeer's home Thursday.

The program, arranged by Mrs. Ricki Teplate, convenor of Agriculture and Canadian Industries, featured a talk and guided tour of the honey processing plant.

The Termeers have about 700 hives of bees in different locations in the county. They keep in touch by CB radio with the men working at the hives.

When the honey is brought home it goes into a storage room until it goes to the decapper. This machine slices the wax off both sides of the comb and deposits it in a container. The wax is melted down and taken to Russell to be reprocessed.

The uncapped combs are now placed into a stainless steel extractor where honey is removed by centrifugal force. It is then pumped into storage tanks. It is strained through nylon and put into a large holding tank for packaging. Everything was meticulously clean - even the bees were friendly!

Mrs. Termeer presented each member with a plastic bear filled with honey.

First vice-president Mrs. Corrie Dingeman presided for a brief business meeting. Mrs. Margaret Duff won a prize for having the garden with the most vegetables.

A reading prepared by Mrs. Teplate "Does recognition of Women's Work Matter" proved very thoughtprovoking.

Members enjoyed a picnic lunch of cookies and cold drinks. Mrs. Termeer was thanked for the delightful afternoon and was presented with a gift from Mrs. Ricki Teplate. Next meeting will be at Mrs. V. Rombough on September 8.



Finch WI tour apiary

Owning and operating an apiary can be a bit of sticky business as members of the Finch Women's Institute discovered last week when they visited the Termeer Apiary north of Finch. Mrs. Evert Termeer, right, explained the entire process to the women and is shown demonstrating how the honey is extracted by a machine from the cone.

-staff photo-

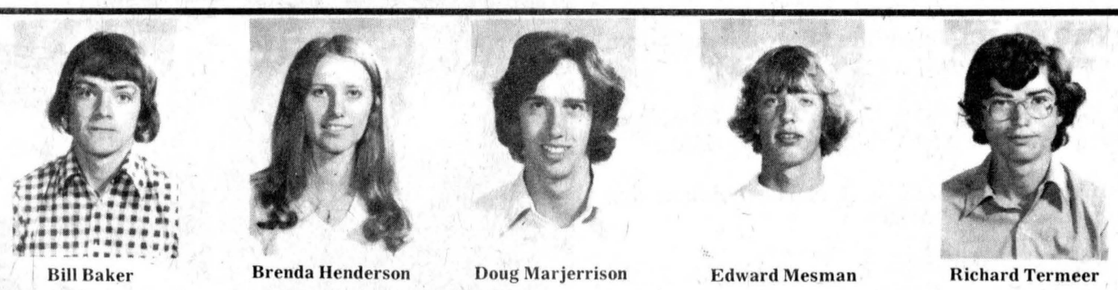

Bill Baker | Brenda Henderson | Doug Marjerrison | Edward Mesman | Richard Termeer

Four Ontario Scholars at Tagwi

AVONMORE (Staff) - Douglas M. Marjerrison, son of Mr. and Mrs. Russel Marjerrison, RR1 Avonmore, was the top level five graduate at Tagwi Secondary School with a 92.5 per cent average to lead the school's five Ontario Scholars. Doug will be entering the University of Western Ontario in the fall for a four-year course in Engineering.

William L. Baker had an 83 per cent average. He is the son of Mr. and Mrs. Dalton Baker, RR4 Crysler, and he will enter a five-year course in "Mathematics" Co-op at the University of Waterloo.

Brenda A. Henderson, daughter of Mr. and Mrs. Clarence Henderson, Avonmore, posted an 84.8 per cent average. She will be enrolled in a three-year course at St. Lawrence College in Business Administration plus two years R.I.A.

Edward J. Mesman, the son of Mr. and Mrs. Peter Mesman, RR2 Monkland, had an 83 per cent average. He will be taking a six-year Veterinary course at the University of uelph.

Richard D. Termeer had an 89.1 per cent average. A son of Mr. and Mrs. Evert Termeer, Goldfield, he will attend the University of Waterloo and will start a four-year course in "Mathematics" Co-op.

chesterville's past

FROM THE RECORD AUGUST 12, 1937

We have been compelled to hold over news letters this morning from Melvin, Grantley, Goldfield, Orchardside and Seventh Avenue East, Osnabruck, and Cannamore, while we give preference to the Lower and Middle School results of examinations at Chesterville and Morewood.

Chesterville Lower School Results: Audrey E. Alford-Phys., Eva L. Allen-Br. Hist., Geog., Art, Botany, Thomas J. Allen-Botany, H. Eileen Barkley-Eng. Gram., Phys., Arith., Zool., Isobel M. Barrie-Eng. Gram., Phys., Zool., Edna A. Beattie-Phys., Frederick C. Bouck-Br. Hist., Geog., Art, Botany, Jack K. Casselman-Br. Hist., Geog., Art, Botany, Arlie B. Colquhoun-Eng. Gram., Phys., Zool., Kevin J. Coyne-Eng. Gram., Zool., Rose M. Coyne-Br. Hist., Geog., Art, Botany, Gerald L. Cross-Br. Hist., Geog., Art, Botany, Jacqueline M.L.A. Dagenais-Br., Hist., Geog., Art, Botany, Jeannette M. Dagenais-Eng. Gram., Phys., Arith., Zool., Ann C. Devaney-Br. Hist., Geog., Art, Botany, J. Florence Devaney-Geog., Art, Botany, M. Gertrude Devaney-Phys., Zool., E. Helen Dillabough-Br. Hist., Geog., Art, Botany, Reta M. Droppo-Phys., Arith., Zool.

Percy Plantz, member of Chesterville's Maple Leaf hockey team for several seasons, was taken to the St. Vincent de Paul hospital, Brockville, late Sunday night where he underwent an operation for appendicitis.

Mrs. Tophile Labre discovered an oddity in bananas the other day while taking some of the fruit from a stalk as she came across a monster specimen. Three bananas had grown together, two developing as one under the single skin, and the third joined on as the skins had grown together. Twins in bananas are said to be quite common but not so with triplets.

The monthly meeting of the Ladies Aid of Trinity United church as held on the afternoon of Aug. 4 at the home of Mrs. Geo. C. Merkley of Nation Valley, with 32 present. Mrs. Geo. W. Reaburn, the president, was in charge of the meeting.

A very enjoyable day was spent on Sunday when the members of the Carson and Lemon family met three miles from Crysler at the lovely home of Mr. and Mrs. Chas. Baker. There were 48 members of the family present, some of whom had motored over 500 miles.

FROM THE RECORD AUGUST 7, 1947

The Annual Dundas County Livestock Judging Competition was held on Thursday, July 31st. Forty calf club members and junior farmers took part and the competition was keen as boys and girls alike matched their livestock judging skills.

Chesterville Dairy with routes in Chesterville, Finch and Berwick, wish to announce that they now have for sale on the routes, rich jersey milk 17 cents per quart, regular milk 15 cents per quart, table cream 18 cents per half pint and whipping cream 28 cents per half quart.

The July meeting of the Women's Institute took the form of a picnic held at the home of Mr. and Mrs. Ingram Cross at Iroquois. Approximately 25 members motored to enjoy the outing.

Organized in 1935, the eleventh annual reunion of the Boyd family of Hainsville, Ontario, was held Sunday, August 3rd, at the St. Lawrence Park, Brockville, with the largest attendance on record present for the occasion.

The Wall Street Manse in Brockville was the scene of a very pretty wedding on July 26th at 2pm when Edith Irene, daughter of Mr. and Mrs. John Brooks, of Chesterville, became the bride of Douglas Lorne, son of Mrs. and the late Manford Jones, of Wesport, Ont. Rev. Maxwell officiated.

A very pleasant time was enjoyed at the Summer Cottage of Mr. and Mrs. Myles Merkley along the St. Lawrence River east of Farrans Point on August 3rd when Miss Evelyn Carr was guest of honour on the occasion of her birthday at a picnic nicely arranged by Mrs. Philip Merkley, the Merkley family and their relatives, about 35 in all.

Blondie's Holiday will be seen at Chesterville's Community Theatre Friday and Saturday nights. Take a movie holiday with the battling Bumsteads in their merriest mix-up. Dagwood bet on the horses but it's Blondie who comes in the winner.

FROM THE RECORD AUGUST 15, 1957

Estella Fawcett, of Winchester, was selected as the Dairy Princess for Dundas County. She will compete along with other Dairy Princesses of Ontario for the Dairy Queen competition at the Canadian National Exhibition this year.

Ontario Hydro's St. Lawrence Power Project tour staff is handling a record number of visitors this summer. In July more than 33,000 persons were given conducted trips on buses to the powerhouse site.

Gordon Beckstead, son of Mr. and Mrs. Burton Beckstead, Chesterville, was successful in his teacher's summer training course and will enter the profession this September in Williamsburg Township School Area.

The largest of any of the shopping centres being erected by Ontario Hydro is nearing completion at Morrisburg. Merchants are expected to move in by Christmas.

A well-attended August Thankoffering of Morewood Presbyterian W.M.S. was held recently at the home of Mrs. Dalton Baker. Members of the Mission Band Home Helpers were guests at this meeting.

Results of Grade XIII examinations in Finch High School are as follows: Mary A. Casselman: Eng. Lit., 75, Alg. 64, Geom. 60, Trig. and Stat. 64. Doris Duff: Eng. Lit. 79, Hist. 68, Botany 79, John A. Dunbar: Eng. Lit. 61, Botany 60, Joyce E. Dunbar: Hist. 81, Botany 76, Zoology 62, French Authors 60. Beverley W. Hollister: Alg. 63, Botany 70, Fr. Authors 61. Gregor Poapst: Physics 60, Margaret Rose Rupert: Hist. 87, Botany 73, Chem. 70.

The local Juniors, with a good following of supporters from Chesterville, visited Mountain Monday night and were eliminated from the Dundas County Junior Softball League when the Mountain team defeated them by a score to 8 to 5.

It's time for a change in reading material for telephone users in Chesterville and surrounding area. Copies of the 1957 Bell Telephone directory are now being distributed here and the old 1956 books should be discarded as soon as the new ones are received.

The August meeting of Elma WI was held in Elma Hall Tuesday night and 24 members answered the roll call with a convalescent or sympathy card.

briefly

Sylvia Tyson at Maxville

(Staff) - The appearance of Sylvia Tyson on Saturday Harvest Music Festival at Maxville will be the highlight of the three-day festival which gets underway this Friday, August 12 and carries through until Sunday, August 14. The festival will include over 30 individual musicians and groups and has been established to bring together people of all ages, from rural and urban lifestyles, and from all ethnic origins, to join in the old custom of celebrating the harvesting of crops in a modern fashion. Last year's festival drew 1500 spectators and show organizers are expecting to double the attendance this year.

Two big dances Saturday

(Staff) - Get on your dancin' shoes cause your goin' out Saturday night. The Chesterville Rotary Club and the Finch and District Lions Club are each sponsoring gala dancing events with the best in live music sounds. Sid Holmes and His Orchestra will perform from 9pm to 1am at the Chesterville and District Arena with tickets priced at $7 a couple. At the Finch Community Centre, Sylvester MacDonald and His Clansmen will supply the dancing music and the Glengarry Band Concert Band will also perform. That night of fun gets underway at 8pm and includes a chicken barbecue at an additional special cost. Tickets are $2 a person.

Chesterville seniors, parks benefitting from YCW grant

(Staff) - The six young people hired under Chesterville's Young Canada Works grant have passed the halfway point in their summer employment program and several village locations have already benefited from their attentions.

The six - David Thompson, Dale Reid, Joyce Schoones, Steve Schrale, Eric Stoddard and Barry Elliott - have finished levelling and seeding the area in front of the Senior Citizen Drop-In Centre in the Community Park and have painted the interior of the entranceways at the rear of the building. The rail at the front step has also received a coat of paint.

Also in the Community Park, the young workers have levelled and landscaped the yard behind the Park Pavillon to prepare it for the creative playground equipment the Chesterville and District Co-operative Nursery School Association plans to install. The area will be seeded towards the end of August.

Posts have been installed between the ball diamond and exhibit hall on the fairgrounds to keep vehicles off the outfield when the fairgrounds are in use. The posts proved of benefit Saturday and Sunday as they effectively blocked the area to the large number of cars and trucks in attendance at the tractor pull.

Posts have been installed at each of the village's intersections and street signs will be installed as soon as they are delivered by Acme Signalisation of Montreal. Most intersections have one post although two have been placed at corners where the vagaries of the village's design dictated the need.

One project worker is now engaged in a survey to establish the need for street numbers. No decision has been made by the village on whether to go any further with the program, recreation director Rick St. Denis said Monday.

Total cost of the summer employment program is $12,306 of which $10,176 has been supplied by a grant from the Ministry of Manpower and Immigration. Of this amount, $8,016 goes to wages and $2,160 for materials. Total cost to the municipality for the summer long program is $2,130.

THE CHESTERVILLE RECORD
Second Class Mail Registration No. 0242
P.O. Box 368 — Chesterville — 448-2321 - 2322
Subscription Rates: $8.00 per year, within a 40 mile radius of Chesterville, $10.00 per year, outside the 40 mile radius
U.S.A. and Foreign, $15.00 per year
Member of the Ontario Weekly Newspaper Association

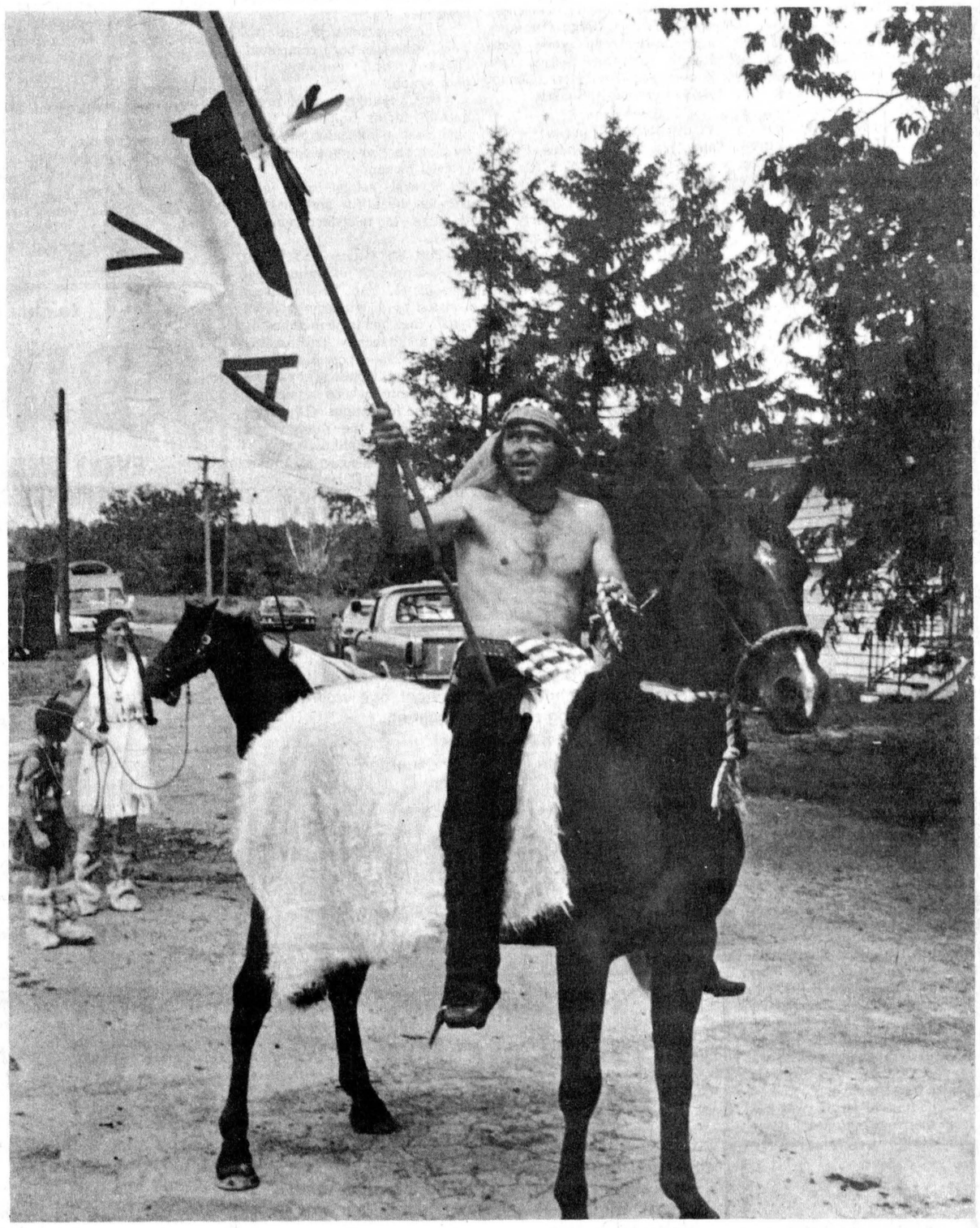



Keep on truckin', Injun

the farmer's wife

by wyn thompson

The deep shades of autumn appeared in the sky last night as the sun was setting. Gone were the soft hues of summer. Here were the vibrant hues of autumn. Too soon, I felt, as it was not yet the end of the last week in July.

Number one son telephoned from Cape Breton and said they were freezing and it only 4-days away from the almost unbearable heat wave they had left in Eastern Ontario. Otherwise, all was well with them.

Business took me to Toronto Sunday at 11.30 a.m. and saw my safe return at 8.30 p.m. Sunday. A fast trip but, enjoyable. En route we decided to squeeze in a dinner at Captain John's Harbour Boat Restaurant, Toronto. It was my once a year seafood dinner. I am an inlander so far as my taste buds are concerned, however, the filets of Atlantic Sole was quite pleasant. Eating on an ex-ferry freighter from the Ontario port of Owen Sound was quite different. And I was hungry!

I asked if there really was a Captain John. Yes, there is indeed a Captain John. He is John Letnik, a native of Yugoslavia from the province of Slovenia. John came to Canada at age 17, in August 1957, and settled in Toronto.

His first job here was as a houseman for the Toronto Golf Club for that summer season. He then joined the staff of St. George's Golf and Country Club as a dishwasher and worked his way up to second chef.

Later, in 1961, John opened his first restaurant in downtown Toronto, thereby starting his career as a restauranteur. The success of his venture allowed him to take an overseas vacation in Europe in 1966. While crossing the Atlantic aboard the oceanliner S.S. France, the idea came to John that what Toronto needed was a novel experience in dining in the form of a boat-restaurant, and upon his return to Toronto began to carry out his plan.

It took four years to locate a suitable vessel and transform it into a restaurant with much of the work having been done by Captain John himself. Today Captain John has traded in his overalls for a Captain's uniform.

Dinner over we hopped across on the Ferry to have a look at the beautiful parkland of Toronto Island. We went to Centre Island just as the brilliant orange sun was hanging heavily on the horizon. Ducks and geese swarmed about us as we left the boat. Gulls hovered overhead. We walked about the island where the day's picnickers were gathering up their baskets for the return trip to the city. What an ideal place quietly removed from the heat and bustle of a modern metropolis. We returned to the mainland in the shadow of the CN tower. It was time for my first meeting.

As we entered our home on Sunday evening, the telephone was ringing. The young cattle were out. We hurriedly changed our clothes and got them back in the field. We were home, we decided, over coffee, then tumbled into bed to sleep the good sleep of the tired.

An off-shoot benefit of the journey to Toronto was the acquisition of a large supply of saccharin without even having to have the druggist initial the cache. In the purchase there is enough saccharin to kill every white rat in Eastern Ontario.

As you might gather from this recent purchase, the Farmer and I are against a ban on this artificial sweetener. For those of us who are constantly fighting weight problems saccharin is our "Linus" blanket. It lessens the guilt we all feel when we have a large dinner with a luscious dessert. At the end of the meal we can always pop a saccharin tablet into our coffee and believe that we haven't done anything wrong.

So far as soft drinks go, there is nothing that makes a dieter feel more noble than drinking a diet drink while consuming an all-dressed pizza with double cheese. Saccharin the tranquilizer of dieters, the life blood of weight watchers, the sweet treat with which to toast a weight loss. Without it, there's nothing left but the poison sugar, every dentist's no-no.

Then for those who are the victims of diabetes, saccharin makes eating almost normal. Recipes abound for artificially sweetened concoctions that assist in the sugar withdrawal process.

I will not dwell further on the emotional factors that make saccharin a necessity to the Canadian way of life. There are the scientific reasons for keeping saccharin off the supermarket shelves to be scrutinized.

We are told that white rats were fed saccharin equal to 5 percent of their diets. This is equivalent to drinking eight hundred drinks a day over a period of fifty years. All I can say is that any white rat that consumed eight hundred diet drinks a day deserved whatever fate befell him.

Where was the black rat? Obviously, he was too wise to volunteer for such an ezperiment. No one except a white rat would be crazy enough to consume that much saccharin, and even he wouldn't do it if he had a choice, I am sure.

If the government was reasonable they would put on each bottle or package of artificial sweetener the following message; "Warning - A recent test showed that white rats who were fed a fifth of their diet in Saccharin found it very hazardous to their health."

And, make no mistake, we dieters aren't going to take this ban sitting down. If they persist in banning saccharin we'll continue buying it from the drug marts of sin city, Toronto. In fact, if we can't get our daily fix of saccharin legitimately, we'll get the Mafia to do it for us. So it's up to the government. I'd hate to be involved with saccharin-runners.

P.S. In the U.S. of A I read that "Personal consumption expenditures for food reached just short of $200 billion in 1976, up around 7 percent from 1975. These higher expenditures resulted from a 4 percent rise in total food use and a 3 percent increase in retail food prices. Last year, consumers spent 16.8 percent of their disposable personal income for food, down from 17.1 percent in 1975 and the lowest percentage since 1973.

Around $150 billion, or three-fourths of 1976's total, went for food purchased for home use, while almost $50 billion was expended at restaurants and other away-from-home establishments. "We do eat, don't we!

Roxborough council complains about poor intersection markers

MOOSE CREEK (Staff) - Roxborough Township Council set the gears in motion last Tuesday night to improve the safety conditions of an intersection northwest of here with a letter to County Council.

Reeve George Crites said the intersection of County Road 6 and Concession 8 is plagued with frequent accidents and council requested the counties erect a warning sign 750 feet from the stop on the south junction of County Road 6.

He said the stop sign is close to the intersection and a warning would help prevent motorists from missing the stop. This, he said, has probably been an oversight and he is confident the action will be taken.

Mr. Crites said the condition of the intersection would be better suited to a stop on the concession road. As it stands now, he said, the road is a throughway and council also requested a stop sign be erected on the gravel section of the road for motorists travelling west.

In another show of cautious action council refused to accept an engineer's report on the Lalonde drain. Mr. Crites said council reserved its decision until there has been a more careful examination of the consequences of the construction.

The proposed drain is to flow into the Butternut drain and Mr. Crites said he has received reports that this drain has not been able to properly handle its present load. He mentioned flooding during heavy rains last month as an area of concern.

Mr. Crites said the construction is a costly venture and further investigation is necessary before an accurate and feasible plan can be approved.

There may be brighter nights ahead for the streets here if Ontario Hydro complies with a request made by council to have two new street lights installed and one other replaced within the limits of the police village.

Church and Station Streets would be the roads brightened with an extra glow.

The reeve was authorized to arrange a meeting with Finch village council to discuss the possibility of sharing the costs and services of a recreation director. Mr. Crites said this would be a feeler to measure interest.

Merton Robinson, Avonmore, has been hired by the township to replace retiring Glen McIntyre also of Avonmore. Mr. Robinson has been hired as a road employee.

Council donated a total of $300 at the evening meeting. The Ontario Federation of Agriculture was given $200 and the Cobalt Fire Disaster Fund, $100.

Mr. Crites said the donation to the Federation of Agriculture is a worthwhile venture as the group repeatedly fights for the rights of the ratepayer.

The fire fund donation came in response to a plea from a municipality heavily damaged by fire.

Applicants for animal enforcement officer will receive by mail a copy of the agreement the successful candidate must abide by.

A township employee indicated approximately eight applications had been delivered to the office one week ago.

Council members expressed concern at an earlier meeting that the position would be difficult to fill based on previous attempts to find a candidate.

Tweedsmuir History work on display at Aug. 24 tea

(Special) - Since 1977 is the 75th anniversary of the Chesterville branch of the Women's Institute, it was decided to mark this milestone with the publication of the Tweedsmuir History under the title "The Time That Was".

A committee was formed, called the Heritage Committee, composed of the following members: Business Manager Mrs. Graham Smith, Secretaries Mrs. Chas. Graham and Mrs. Robert Gilroy, Treasurer Mrs. A.E. Jarvis, Publicity Committee Mrs. Dalton Docksteader, Misses Addie, Madge Campderros, Miss Isabel Forward, Mrs. Luvia Smith, Curators Miss Marion Casselman and Mrs. Allison Graham, Typist Mrs. Eric Casselman, Consultant Mrs. Anna D. D. Marcellus, Curator of Mini-biographies of Institute members Mrs. Geo. Merkley.

This committee has, as its project, the writing and publishing of a multicultural history of Chesterville and area which has been settled in turn by U.E. Loyalists; Scottish immigrants after the Highland Clearances; Irish immigrants after the potato famine and finally by Dutch immigrants after World War II.

More than fifty persons have contributed material which has been edited and typed. Areas such as churches, schools, industries, service clubs, municipal bodies, sports, music, art, the professions, biographical sketches and feature articles on outstanding citizens, and family trees of the pioneer families have been included.

The personnel of the two world wars has been completed, checked and enriched by photographs.

The adjoining school areas and the farms supporting them have been graphically presented by sketches showing pioneer and present owners.

Several artists have contributed beautiful and original sketches to introduce various areas.

The WI hopes to sell the finished product for the nominal sum of $5. The WI has been assisted by a Wintario grant of $1000 which has to be matched by $1000 raised locally. This funding has been made possible by the generous contributions of patrons ($25 or more) whose names will grace the fore pages of the book and also by the many loyal friends who prepaid their copies.

In order to honor the many helpful and loyal friends, a tea will be held from 2:30-4:30pm Wed., Aug. 24 at the Inn-in-the-Park. A preview of the work done will be on display.

Mountain Twp. resident dies in hospital July 18

William Leonard Bilow, Mountain Township, died in Kemptville District Hospital Mon., July 18 in his 67th year.

Mr. Bilow was a native of Mountain Township and was born September 20, 1910 the son of Herbert and Mary (Crowder) Bilow, both deceased. He received his education at township schools and was a member of the Wesleyan Church. He was married to the former Minnie Harper, who died in 1953.

His survived by four sons, Bruce, Arthur and Joseph of Kemptville, and Frederick, North Gower; one daughter, Marianne, Ottawa; one brother, Frederick, New Liskeard, and by eight grandchildren. He was predeceased by one sister, Lena.

The funeral was held from the Vice and Craig Funeral Home, Winchester at 2pm Thurs., July 21 with Rev. Charles Jackson officiating. During the service Sparling Summers sang a solo, Abide With Me. Interment was at Maple Ridge Cemetery and pallbearers were Ross Roach, Graham Sears, Don Simser Jr., Tom Kerr, Martin McGovern and Z. Simzer.

COLQUHOUN (Special) - Mr. and Mrs. Hector Gillies, Finch, called on Mr. and Mrs. George Wright recently.

A number of persons attended the retirement party for Lawrence Whittaker at the Caravan Camp Friday.

Mrs. Ethel Droppo, Finch, visited Mr. and Mrs. Kenneth Hummel on the weekend.

Mrs. L. Gallinger, Miss Doris McMahon and Steve Shaver enjoyed a bus trip with the Osnabruck Centre WI Thursday.

Former area woman dies in Kingston hospital

Mrs. Margaret Eileen Hough, formerly of the Finch-Avonmore district and sister of Thaddus McIntosh, Chesterville, died in Hotel Dieu Hospital Kingston, Sun., July 10. She was in her 71st year.

Mrs. Hough was the daughter of the late Donald McIntosh and Mary Jane Miller and was born and educated in Lanark County. She came to the Finch-Avonmore area as a young woman and in recent years had made her home in California.

She is survived by her mother, Mrs. Donald McIntosh; Lanark Lodge, Perth; two daughters, Mrs. Robert Dale, Chatham, and Mrs. Robert Hollingsworth, Peterborough; seven sons, Garnet, Belleville, Douglas, Peterborough, Keith and Ross, both of Brighton, George, Calgary, Glen, Fenlon Falls and Eric, Kamploops, BC. She is also survived by three brothers, Thaddus, Chesterville, George, Kingston, and Ross, Oshawa; two sisters, Effie (Mrs. William McEwan), Kingston, and Mary (Mrs. Murray Willison), Paris, Ont.; 18 grandchildren and six great-grandchildren. She was predeceased by two brothers, Cowan and Leonard.

The funeral service was held from the Weaver Funeral Home, Trenton, Wed., July 13 with Rev. Ross of Brighton officiating. Interment was at Mount Carmel Cemetery, Brighton.

4-H executive suggests free meals

(Special) - The Dundas 4-H Executive Council held their July meeting on July 26 at the boardroom, Winchester.

The meeting started with the pledge and then led into discussion about how the 4-H clubs should give someting to the 27 walkers and bikers who went on the recent bike-walk-a-thon. The council suggested they be given a free meal ticket for the Awards Night banquet, but nothing was decided definitely.

The executive council still needs volunteers to bring dairy cows and beef cows to Fawcett's Sale Barn for judging night.

The council also discussed the possibility of having a light snack served after Demonstration night and set up a cleaning committee of Ken Rose and Tim Groniger.

District News

5TH AVE. OSNABRUCK - Mr. and Mrs. Lawrence Moke accompanied Mr. and Mrs. Bill Adams, Jeffrey and Matthew to Morpeth and visited Mr. and Mrs. Pete Gawne and Kimberly and also visited Mrs. Betty Torok and Wade, Kapuskasing. They were accompanied home by Miss Kimberly.

Garnet Beckstead, Bill and friend, Mr. and Mrs. Lawrence Moke and Mrs. Bill Adams and family, Cornwall, were Sunday dinner guests of Mr. and Mrs. Richard Moke and family, Ingleside.

Garnet Beckstead accompanied Mr. and Mrs. Reid MacIntyre of Ingleside on a camping trip in the USA.

A number attended the Tupperware party at Mrs. Kevin Neville's. A very pleasant evening was enjoyed by all.

Mr. and Mrs. Earl Robinson and family, Monkland, Richard Moke and Chris, Ingleside, were Sunday dinner guest at the home of Lawrence Moke.

Andrew Adams, Cornwall, is spending some time with his grandparents.

Honor Alice Park on 90th birthday

Mr. and Mrs. Donald Alguire, Toronto, accompanied by the former's mother Mrs. Hattie Alguire, Maxville, visited with relatives here recently.

Gerald Robillard, Sarnia, spent a few days with his parents Mr. and Mrs. Dan Robillard.

Visitors with Mr. and Mrs. Hector MacRae were Mr. and Mrs. Elmer Bethune, Calgary, Mr. Neil Bethune, Collingwood and Clarence Bethune, Martintown.

Mr. and Mrs. H.J. Marcotte, Wisconsin, were recent visitors with Mr. and Mrs. Gordon Campbell and family.

Mr. and Mrs. Henry Legault, Ottawa, called on Mrs. Dunc McMaster recently.

Elmer Park returned home from Toronto after attending the 122nd Communication of the Grand Lodge of Canada in the Province of Ontario which was held in the Royal York Hotel.

Tracy and Kelly Faith, Carp, spent a few days with their grandparents Mr. and Mrs. Maldwyn Watkins.

Misses Joke and Maria Verhoeven, Wanroy, Holland, after spending a week with their uncle Gerald Jans, Mrs. Jans and family at Maxville are now visiting with Mr. and Mrs. John Jans and family. Mr. and Mrs. Jans and Pauline and Nancy accompanied by the visitors spent a few days in Niagara Falls.

Mrs. J. A. Cameron was a guest at the McDonald - Gehring Wedding on Saturday at the United Church, Long Sault.

Mr. and Mrs. Maldwyn Watkins returned home recently after spending a couple of weeks in the Maritimes.

Miss Beverley Warner and Miss Helen Latour, Ottawa, were recent visitors with Mr. and Mrs. Ford Warner.

A family dinner was held at the Civic Complex, Cornwall, Saturday evening. The occasion was the 90th birthday of Mrs. Alice Park.

The following attended the dinner and spent the week-end with Mr. and Mrs. Elmer Park, the guest of honour, Mrs. Alice Park, Cornwall, Dr. and Mrs. D.C. McCaffery and children, Ottawa, Mr. and Mrs. Geo. McCaffery, Russell, Mr. and Mrs. Billie Park, Toronto, Miss Bonnie Park, Brockville, and Miss Sylvia Stink, Peterboro.

Mr. and Mrs. Maldwyn Watkins attended the 25th Anniversary of Mr. and Mrs. Stanley Graham at their home in Ottawa.

Knights of Columbus

BINGO

EVERY WEDNESDAY NIGHT
CRYSLER COMMUNITY CENTRE
8PM

1st Game — Early Bird
Share-the-Wealth

FOR $4.00 YOU CAN PLAY ALL GAMES EXCEPT THE EARLY BIRD!

15 Regular Games
$10.00 Prizes

One Game You Could Win Next Week's Card Free

4 SPECIALS AT $20.00
JACKPOT GAME FOR $200

Watch For
GIGANTIC AUCTION SALE
FRIDAY, SEPT. 2
CARL-DON EQUIPMENT LTD.
CHESTERVILLE
PHONE : 448-2166

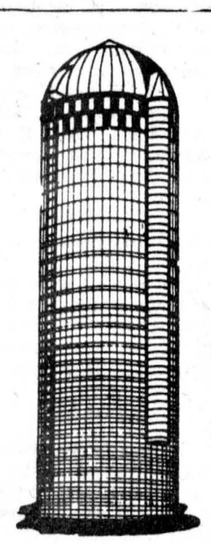

We Build

SUPERIOR SILOS

- High Moisture Haylage
- Corn Silage

Also extensions on Macoun and Dion Silos. Replaster silos. Silomatic silo unloaders. Uebler Automatic Feed carts and Barn Equipment.

CONTACT:
Wm. Wammes
R.R. 2 OSGOODE, 826-2394

TRI-COUNTY DEVELOPMENT CENTRE
operated by
CORNWALL & DISTRICT ASSOCIATION FOR THE MENTALLY RETARDED

Tri-County, a development centre for pre-school age retarded children and school age retarded children requiring pre-school training.

Kindly contact:
Regarding my son or daughter

Father's Name .....

Address .....

Child's Name & Age .....

Send to: Miss A. Lemieux, Tri-County Centre, P.O. Box 423, Cornwall, Ont.

TOWNSHIP OF FINCH

TENDER FOR DRAINS

Sealed tenders will be received by the undersigned until 5:00pm Monday, August 29th, 1977 for the improvement or construction of the following drains:

Shaver-Dunbar Drain - Principal Items:
12,900 cu. yds. earth excavation
2,725 cu. yds. hardpan excavation
Supply and installation of farm crossings.

Watson Ouderkirk Drain - Principal items:
22,446 cu. yds. earth excavation
4,961 cu. yds. hardpan excavation
123 cu. yds. rock excavation
Supply and installation of farm crossings.

Plans, specifications and tender forms may be obtained at the office of L.P. Stidwill & Associates, 107 Sydney St., Cornwall, Ont. A certified cheque for 10 per cent of tender to accompany each tender. Work to be completed by November 30, 1977. Lowest or any tender not necessarily accepted. All necessary approvals have been secured by Municipality to proceed with work.

A.V. Empey,
Clerk-Treas.,
Berwick, Ont.
49-1

NOTICE OF BY-LAW

Notice is hereby given that the Council of the Corporation of the United Counties of Stormont, Dundas and Glengarry has enacted a By-law to license, regulate and govern Lodging Houses and the Keepers of Lodging Houses.

"Lodging House" means any building in which more than five persons are harboured, received or lodged for hire, but does not include a hotel, hospital, nursing home, home for the young or aged, or institution if such is licensed, approved or supervised under any general or special Act of Ontario other than The Municipal Act.

"Keeper" means any person who for the time being is licensed to keep a Lodging House.

Licenses will be issued by the local Board of Health and being the Eastern Ontario Health Unit.

The licensing requirement becomes effective January 1, 1978, and Keepers of Lodging Houses are asked to be governed accordingly by contacting the District Medical Officer of Health for the Eastern Ontario Health Unit at 340 Pitt Street, Cornwall, or by telephoning 933-1375.

R.J. Lapointe,
Administrator, Clerk-Treasurer,
County Buildings,
Cornwall, Ontario.
49-1

Real Estate

INGLESIDE — Lovely older home, maintenance free exterior, in excellent condition, on serviced lot 75' x 150', $35,000.

LUNENBURG — Large house on 3 acre treed lot, with small barn, $35,000. (MLS).

BERWICK AREA — 25 acres, with good high treed building site, small maple bush, $20,000.

NANCY BROWN
613-932-7925
representing
GUARANTEED TRUST
932-1454

SUMMER SALE



SECRET
2.5 oz. Roll-On
(Scented or Unscented)
$1.57



HEAD & SHOULDERS
Super Size
250 ml. lotion
$1.99

EFFERDENT DENTURE CLEANSER
32's
77c



SCOPE
New 1 litre size
SUPER PRICE:
$2.29

CREST TOOTHPASTE
Mint & Regular
125 ml. Bonus Pack
99c



SEAWAY VALLEY PHARMACIES

WINCHESTER 774-2633
CHESTERVILLE 448-2492
KEMPTVILLE 258-2557
PRESCOTT 925-4233

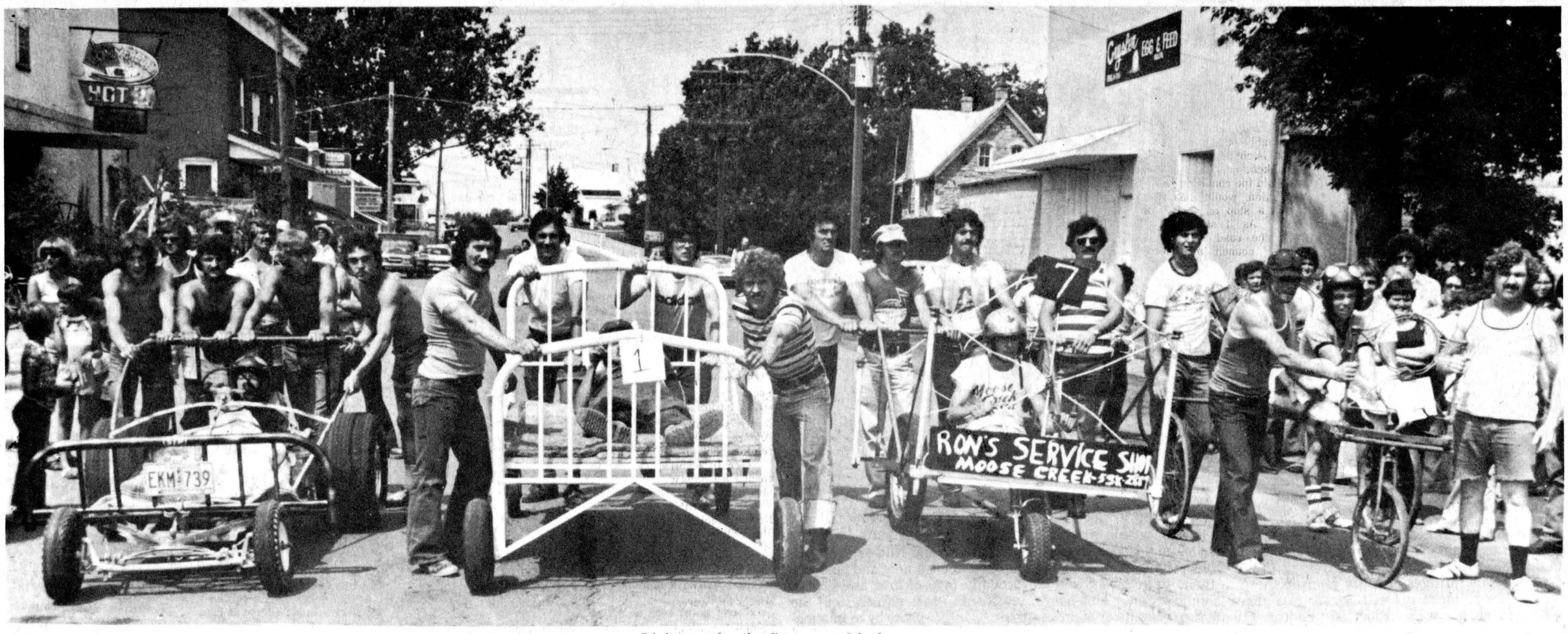

Lining up for the first annual bed race

Western Week attracts large crowd

CRYSLER (Staff) - As the midway mark of Crysler Western Week approaches, baseball-playing residents are preparing for a match against a celebrity team at 8pm tonight (Wednesday).

Originators of the Commercial Hotel float are basking in the glory of their first prize win in Sunday's parade.

Rhonda Jackson, Williamsburg, rode into town for the parade and left with first prize as best rider.

Harvey Beauvais, Crysler, hitched up his team of horses to a buggy and travelled the parade route to a first prize win in his division.

Horse show results can be found in the sports section.

The men's bed race was won by the St. Albert's team of Sylvain Savage, Jacques Laverne, Robert Lauzon, Maurice Demers and Sylvain Raymond.

The women's race was captured by a home town crew of Crysler's Lorraine Genier, Diane Landry, Gisele Hebert, Celine Benoit and Diane Leduc.

At 7pm Thursday there will be a horseshoe tournament at the Ideal Snowmobile Club, one mile south of Crysler and Friday dancers will head to the streets for Cowboys Night Street Dance.

In case of rain the dance will be held at the Russell Hotel, Crysler.

Saturday night Westburg Union will entertain dance-goers at the Crysler Community Centre.

The Record incorrectly reported two weeks ago only those dressed in western attire would be admitted to the dance. Everyone is welcome to attend, including those dressed in jeans.

Sunday's wrap-up program includes a Western Week Horseshow and a beef supper at the Community Centre from 3pm.



Back on the wagon



Your money or your life



One little indian, two little indians

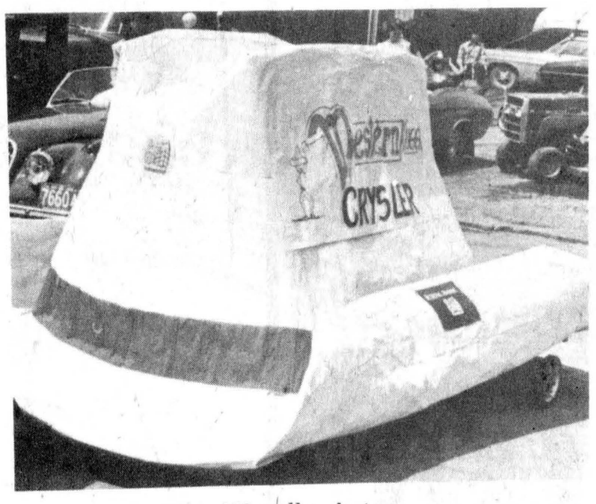

100 gallon hat

Record Photo Feature



On your mark, get set, sleep



Yes Virginia, there is a Santa Claus...but Christmas in July?

Last Wednesday's heat was like a Midsummer Night's Dream when Santa Claus paid a visit to the children at the Experience 77 Summer School at Finch Public School. While mirages of sugar plums danced in their heads, the children greeted Santa, exchanged small gifts and sang carols. About 50 children attend the program, which began July 5 and runs until August 12 and supervisors Kelly Ouderkirk and Nadene Vollrath have planned hikes, a baseball tournament and field trip to a zoo as well as the daily fare of arts and crafts, drama, sing-songs, cook-outs and games for the remainder of the program. -photo by mcmahon-

Williamsburg council drops speed limits in Riverside Hts.

WILLIAMSBURG (Staff) - Williamsburg Township Council opted to purchase a backhoe from the John Deere Company at a meeting here last Tuesday.

With a bid of $16,000.20 John Deere won the contract $2000 beneath the closest competitor. These prices include a trade-in on the old machine.

Riverside Heights will have its speed limit reduced to 35 miles per hour from 50 miles per hour in some sections, subject to approval from the Ministry of Transportation and Communications. The road which runs parallel to Highway 2 from the Church Road, east to the last intersection north on the highway will be altered.

As an extra safety precaution council suggested that school area warning signs should be posted.

A letter of congratulations will be sent to the Williamsburg Pioneers Senior Fastball Club for its success in a recent Kemptville tournament.

"They have been good for the township, people know of them far and wide," said councillor, Don Kyle.

The team emerged champions of the 23rd Annual Kemptville Lions Club Senior Fastball Tournament, and council's best wishes will be extended to the team.

Council was also on the receiving end of the congratulatory messages. The Ministry of the Environment, Cornwall, congratulated the township on the condition of its two garbage disposal areas. The Ministry did, however, express concern over the use of burning instead of covering in one of the dumps.

Though council has not put its ideas down on paper, members discussed several jobs for employees who could be hired under a Canada Works grant. Applications for the grant must be in by August 26 and must employ at least three people for a minimum of 13 weeks this winter.

Personals

Mrs. Gordon Senn and Marjorie spent a holiday with Mrs. Senns' brother Dick and Mrs. Merkley at Bowmanville, and attended the wedding at Oshawa of Mrs. Senn's grandson Peter to Jane Borden, RN.

The bride is the daughter of Mr. and Mrs. Douglas Burden, Oshawa, and Peter is the son of Mr. and Mrs. Douglas Senn, Three Rivers, P.Q.

The ceremony took place in the flower garden at the bride's home.

Mr. and Mrs. Peter Senn then motored to the Maritimes and on return will reside at Terrace Bay.

James Oscar Holmes, Inkerman, dies Aug. 5

Funeral services were conducted at 2pm Mon., Aug. 8 from the Vice and Craig Funeral Home, Winchester, for James Oscar Holmes, Inkerman, who died at home Fri., Aug. 5. He was 70 years old.

Born June 15, 1907, he was a retired egg grader who is survived by his wife the former Beulah Burleigh who he married Nov. 7, 1929. He was the son of the late Oscar Holmes and former Ethel Summers.

He is also survived by a son, Gary, St. David's, Ont., a daughter, Mrs. David (Bethel) Douglas, Inkerman; five grandchildren, Andy, Alana and Charles Holmes and Stephanie and Philip Douglas; and two sisters Mrs. Dawson (Pearl) Levere, Inkerman, and Mrs. William (Ada) McRoberts, Winchester.

Services were conducted by Rev. Robert Rennie and a duet was sung by Sheldon and Margaret Robinson. Interment followed at the Maple Ridge Cemetery.

Pallbearers included Chester Lang, Ellery Crowder, Mac Saunders, Ron Timmins, Tom Allison and Don Findlay.



Dear Ann Landers

Dear Ann Landers: May I tell you how your country looks to the eyes of a foreigner? One hears a great deal about the energy crisis in the United States. Well I am not surprised.

There is no place in all the world where laziness and creature-comforts are so expensively encouraged. For example: You people can't cut a roast without an electric knife. You can't wash a few dishes without an electric dishwasher. You must use a blender to whip cream, mix a cake or prepare an omelet. You buy frozen foods which must be kept in a freezer because you are too busy (lazy) to go to the market and purchase fresh food, which is much cheaper, more healthful, and tastes better.

I have never seen so many gadgets in all my life! And everything is run by electric current. I rarely see clothes hanging on lines in your backyards. Women use electric washer-dryers and then they must add something store-bought to make the clothes smell fresh.

Nobody walks anywhere or uses a bicycle which would be marvelous exercise. In fact, bicyclists are looked upon as "obstructionists" by drivers of your gas-guzzlers.

The wastefulness I have seen in the U.S. is a scandal. The meals served in restaurants are double what they should be. The food thrown out by families (leftovers) is a disgrace. Almost everyone is overweight and trying to diet. It doesn't add up.

If your President Carter thinks he can convert the American people to a lifestyle of austerity and sacrifice -- good luck to him.

So it's back to good old England for me--and I'll bet you don't have the guts to publish this. **Lassie From Lancashire**

Dear Lassie: During World War II we Americans tightened our belts, took our fat cans to the butcher (if you'll pardon the expression), accepted shortages and rationing without complaint and we survived just fine, thank you. We are a great nation -- capable of making any sacrifice necessary to meet this country's needs. But first we must BELIEVE there is a crisis, and that's the problem.

I have tremendous admiration for the English and their indomitable spirit. But the aspect of our own government which worries me the most is in the areas where it seems to be imitating yours. Bon voyage, Lassie.

Dear Ann Landers: May I comment on the letter from the man who signed his letter, "Planning On Sex Until Ninety?"

I wonder what his wife is planning. Suicide, probably. I know because I am married to the same kind of sex maniac. We are in our early 60s and I have had enough sex to last me for the rest of my life--even if I live to be 100. Oh, I pretend a lot and never say no. My old goat would just love any excuse to look elsewhere, but I'm not going to give it to him.

Never thought I'd live to see the day when I was in favor of premaritial sex, but I am. People should learn before marriage what the other's sexual appetite is like. Bet you don't have the nerve to print this. **Tired**

Dear Tired: You and the lassie in the first letter both lose. Thanks for telling it like it is at YOUR house.

Don't get burned by a "line" that's too hot to handle. Play it cool with Ann Landers's guide to "Necking and Petting -- What Are the Limits?" Send you request to Ann Landers, P.O. Box 11995, Chicago, Ill. 60611, enclosing 50 cents in coin and a long, stamped, self-addressed envelope.



Eric MacMillan 4th degree K of C

On June 12, at Pembroke, Eric W. MacMillan, Chesterville, was received into the Fourth Degree of the Knights of Columbus with 168 other candidates. Mr. MacMillan will be a member of Bishop Brodeur's assembly, Cornwall. He is a member of St. Mary's RC Parish, Chesterville, Council 775, 3rd Degree, Knights of Columbus, Cornwall. He was secretary-treasurer of St. Mary's R.C. Seperate School Board, a member of The Canadian Order of Foresters and The Morrisburg and District Canadian Club.

Lulu A. Johnston, 74, dies July 22 in hospital

A mother of 12 children, Lulu Adeline Johnston, Monkland, died July 22 at the Cornwall General Hospital.

She ws 74 years old. Born the daughter of the late Mr. and Mrs. J.A. Cummings, she is survived by her husband William Johnston.

Children surviving are eight sons, Leslie, Monkland, Ford, Toronto, Glen, Brampton, Eric, Calgary, Arthur and Lyall, both of Cornwall, Stewart, Brockville, and Wallace at home; and three daughters Mrs. Ford Dingwall (Eileen), Prescott, Mrs. Bob Gilchrist (Leila), Goderich, and Mrs. Cliff Robinson (Norma), Edmonton. Predeceased is a daughter Betty.

Other survivors include two sisters Mrs. Winston Marjerrison (Ethel) and Mrs. Mary Hill; 25 grandchildren and seven great grandchildren.

Predeceased are two brothers Angus and William John.

Funeral services were conducted at 2pm July 25 from the Brownlee Funeral Home, Finch, with the interment following at the Paul's Hill Cemetery, Avonmore. Rev. J. Wiseman officiated.

Pallbearers were Neil Marjerrison, Sesel Wert, Ernie Jackson, James Tinkess, Donald McLennan and Angus McKeon.

McMAHON PHOTOS
FINCH • 984-2379
• Weddings
• Portraits
• Teams
• Groups

HOUSE OF LIGHTING
LONG SAULT, ONT.
16 JOHNSON CRES.
North of the Shopping Centre
NOW OPEN
A SECOND OUTLET
STORE HOURS - 10am to 9pm
11th St. W.
(next door to Stormont Cold Storage)
CORNWALL, ONT.
WE ARE AN ESTABLISHED BUSINESS KNOWN FOR OUR GOOD PRICES AND SERVICE
QUALITY NAME BRAND LAMPS & FIXTURES TO BE LIQUIDATED AT UNBELIEVABLY
LOW, LOW PRICES
Open 9 - 6 p.m. daily, except Wednesday and Sunday, and in the evening by special appointment.
CLOSED ALL DAY WEDNESDAY
Phone for evening appointments - 534-2912
We're the NOBODY who undersell EVERYBODY

THE MEASURE OF LASTING VALUE
How many purchases of say, 10 years ago, have kept or even increased their value? There's only one we can name. DIAMONDS. They keep their worth while they're sparking up your life. And when your diamonds come from our place, you can be sure that, point for point, you've the kind of value that outshines just about anything else going.
FORD'S JEWELLERS LTD.
155 PITT STREET
CORNWALL 932-2921

Vogue has the Perfect Wedding PACKAGE
VOGUE . . THE OUTSTANDING BRIDAL STORE . . MAKES A SENSATIONAL OFFER FOR THE BRIDE TO-BE . . . . . CHOOSE FROM BEAUTIFUL BRIDAL FASHIONS . . . . . YOUR CHOICE OF OUTSTANDING VEILS AND HEADPIECE . . PLUS THESE EXTRAS, AND OF COURSE VOGUE'S USUAL EFFICIENT PERSONAL SERVICE.
• Bridal Gown
• Crown & Veil or Bridal Hat
• Bridal Shoes
• Cake Server
• Blue Garter
• Plastic gown bag
ALL FOR $129.
A SPECIAL GROUP MOTHER-OF- THE- BRIDE AND BRIDESMAIDS GOWNS ½ PRICE
Vogue
USE OUR LAY-AWAY PLAN
THERESA PITRE
Bridal Consultant
ALTERATIONS EXTRA ON THIS PACKAGE PLAN
VOGUE SHOPPE - 500 MONTREAL ROAD
CORNWALL 932-1312

YOUR WEDDING

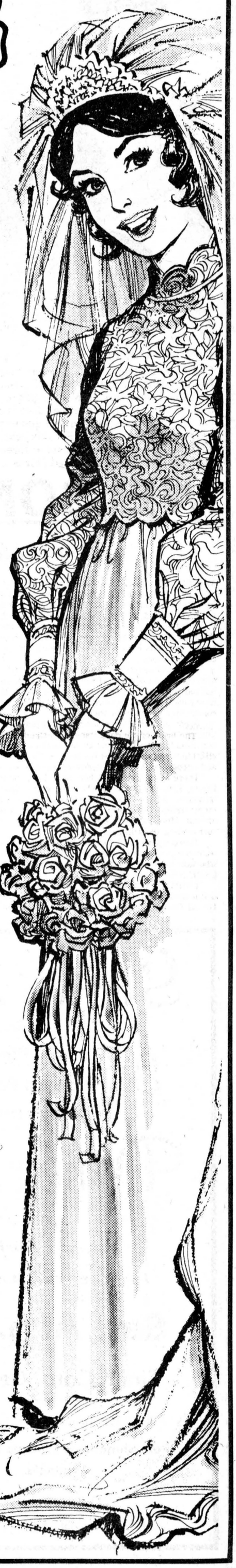

Love blooms . . . wedding bells ring . . . and a magical moment arrives. To make that dream come true, in complete perfection, turn to us for help with your wedding plans.

Exquisite dining in Elegant Surroundings
Torch Room
French Buffet
STEAKS & ROAST BEEF AT ITS BEST
(BUSINESS MEN'S LUNCHEON)
Enjoy an evening in . . . "The Bronco Room"
WHERE ENTERTAINMENT IS AT ITS BEST NIGHTLY
WEDDINGS • BANQUETS
BUSINESS MEETINGS
LARGE OR SMALL WEDDINGS!
CORNWALL
932-3374
VINCENT MASSEY DRIVE

That Perfect Day...
1977 BRIDAL FASHIONS
"Lowest prices in town"
SAVE 20%-50% OFF
Bunny's
FASHIONS LIMITED
111 PITT STREET • 933-3281
CORNWALL, ONT.

WE GIVE SUPER SHAPING AND STYLING
"Exclusive . . . Not Expensive"
CHESTERVILLE • 448-2223
Relax . . . We'll Do It All!
APPOINTMENTS ARE ACCEPTED FOR THE ENTIRE WEDDING PARTY FOR YOUR SPECIAL DAY!
LORRAINE'S
EXCLUSIVE HAIRDRESSING SALON

DURANT'S FLOWERS
CHESTERVILLE • 448-2354
A COMPLETE WEDDING SERVICE
FREE DELIVERY
UNITED FLOWERS BY WIRE LIMITED
Free Bride's Corsage

Question...
Where to hold your reception?
Answer... The Country Kitchen.
- licensed for special events
- much closer and more economical than comparable halls in bigger cities
- the best of good food and personal service
For Further Information and Inquiries, phone -
Country Kitchen
Restaurant
Winchester 774-2417

GREAT BARGAIN
Charter Flights from Toronto and Ottawa. Spring and Summer 1977
GREAT BRITAIN
Plus long stays of two months or more.
All bookings must be made at least 60 days before departure.
SunflightABC LAKER AIRWAYS
PHONE: 737-3334
AMBASSADOR TRAVEL SERVICES
MICHAEL O'NEILL, C.T.C.
MANAGER
1355 BANK STREET
(NEAR RIVERSIDE)
OTTAWA, CANADA K1H 8K7

904 Tollgate Rd.
If you have ever dreamed of a home of your own... see
IRENE ALGUIRE
REAL ESTATE LTD.
CORNWALL 933-5154

DON'T TRUST YOUR GROOM WITH ANYONE ELSE BUT
PETER MACK mens wear
on the mall Morrisburg
FORMAL WEAR
SUITS
SHIRTS
TIES
SOCKS
SPORTS WEAR

dan's shoppe
CHESTERVILLE — 448-2592
WE DRESS MEN, WOMEN, TEENAGERS
IN FAMOUS BRANDS
JANTZEN • BIG BLUE • CROYDON
GWG • APPLE BEE
HOWICK
DUDE
HOURS
Tues., Wed. 9am-6pm
Thurs., Fri. — 9am-9pm
Sat. — 9am-5pm
CHARGEX master charge

Beginning Married Life?
You will want everything just right . . . see
THE FURNITURE LOFT
FINCH 984-2051
Next to Dee-J's Restaurant

FORD'S JEWELLERS LTD.
155 PITT ST. • CORNWALL
• ENGAGEMENT & WEDDING RINGS
• GIFTS FOR THE BRIDE & GROOM
• ALL YOUR JEWELLERY NEEDS

McMAHON PHOTOS
FINCH • 984-2379
• Weddings
• Portraits
• Teams
• Groups



CARE members, seated, Doreen Young, chairwoman Rietta Hillis, secretary Sharon Donaldson, standing, Dorothy Irven, Rev. L.M. Ferguson, Dorothy Crump and Iva Crump. The Morewood area is responding to the concept of the association and generously supported a fund-raising bake sale earlier this year. Mrs. Donaldson said receipts from the sale were three times what the organization had anticipated. Mrs. Hillis added that donations came from as far away as Ormond and said it is encouraging to see support coming from such a widespread area. CARE is not a fundraising organization but does need money for such things as the purchase of stationery for the list of community services, churches, police and fire numbers which are distributed to all families new to the area.

-staff photo-

WELCOME!

They really CARE in Morewood

MOREWOOD (Staff) - For some people, the move to a new community can be an unsettling affair. The adjustment to unfamiliar surroundings and new faces can be difficult even for those who want to get involved but who don't know how to take the first step.

For the outsider, rural society can seem even more closed than those in cities. Everybody seems to know everybody else and the newcomer feels he will have a difficult time breaking into such a close-knit circle.

That may be the case in some communities, but not in Morewood, where a number of women from the village and surrounding area have formed an organization known as We C.A.R.E. (Care and Reach Everyone) to welcome newcomers and make them aware of what the community has to offer them.

Seeds of CARE were sown last fall and sprung out of a United Church Outreach meeting. Now the organization has gone beyond denominational bounds and encompasses members of all faiths in its effort to "show concern for the welfare of members of our community and encourage in them a desire to become part of the community".

There is a three-member executive, comprising chairperson Rietta Hillis of RR4 Crysler, secretary Sharon Donaldson and treasurer Jean Walker, which forms the core for the larger membership. There are representatives of all organizations in and around Morewood as well as members on each of the roads surrounding the village.

There are two CARE members on each road and it is their duty to welcome newcomers to the area. The village has its own members who take care of welcoming those who move to Morewood. In all, CARE has close to 30 members.

CARE has now held two formal meetings as it seeks to better define its direction. Rev. L.M. Ferguson of Chesterville and Morewood United Churches has provided the organization with guidance and describes the women's efforts as "practical Christianity, an example of doing unto others".

From its original function as a neighborhood greeting committee CARE has grown to a truly community-oriented association. Included in its sphere now are visits to the sick and shut-ins - which the member prefer to the simpler sending of get-well cards - and visits with the lonely, the bereaved and families of those who are ill.

Members also give encouragement and help to those who have specific problems and will alert community organizations to the needs of individual families.

Mrs. Hillis says CARE hopes to have several men as members for those situations in which a man's touch is needed and already has bilingual members to greet French-speaking families.

She said the organization plans to hold only about two full meetings a year but in the case of an emergency - such as a fire - a meeting can be called immediately to sort out and alleviate the needs of those stricken by disaster.

"Every fire creates a different kind of need and we will have to organize a different kind of relief or aid," she says.

Members are on permanent "fire call" and will be on hand to help serve coffee and sandwiches to volunteer firefighters," although we hope the need for that service doesn't arise", Mrs. Hillis says.

R. Mackenzie unanimous choice as Finch Twp. deputy-reeve

BERWICK (Staff) - Ralph MacKenize, Finch Township councillor, has been named deputy-reeve of the municipality. He will formally begin his duties at the next regular meeting of council.

Mr. Mackenize fills the vacancy left by the death of Hugh Shaver July 22.

Council will appoint an individual to the councillor's seat left open according to Mr. Mackenize. He said this procedure is written in the act.

Clerk-treasurer, Arnott Empey said Mr. MacKenize was nominated to take on the role of deputy-reeve and the appointment was unanimous.

Members have not decided who the new councillor will be.

On council two and one-half years, Mr. MacKenize said he had considered running for deputy-reeve in the next election. He said he entered municipal politics because he has a great interest in local community affairs.

He acted as charter president of the Finch and District Lions Club at its origin in 1969. Mr. MacKenize said he is still an active member of the club.

The small brown jersey cow has kept Mr. MacKenize busy for many years.

He is the past president of the Canadian Jersey cattle club, holding office in 1972-73, manager of an all jersey dairy plant in Brampton, Ontario from 1957-61 and now has resumed farming on the jersey farm his father originated east of Finch.

A former Chesterville resident, Mr. MacKenize spent four years in the air force from 1941-45.

Council accepted a tender for the George S. Johnson drain at last Tuesday night's meeting. D.L. MacDonald Construction, Long Sault, was awarded the tender for $31,350.

Mr. Empey said council accepted the lowest of nine bidders.

Council followed Cornwall Township's lead passing a resolution designed to have lot sizes in urban and rural areas reduced. The resolutions will be sent to the provincial government asking that amendments be made to the Lower St. Lawrence Official Plan.

Lot sizes in rural areas would be reduced from an acre to half an acre in urban lots from 22,500 square feet to 17,500 square feet.

The resolution also included a request that severances be allowed on property of 25 acres or less. The official plan stiplulates that severances can be granted only to those parcels of land 25 acres or more.

Representatives from Crysler's subdivision requested council get in touch with the contractor that they say failed to complete road and drainage work. Latenderesse Construction, St. Bruno, P.Q. did the work according to Mr. Empey.

The Cobalt Fire Disaster fund increased $100 when council agreed to donate money to the heavily damaged town.

4-H members take part in livestock judging

SANDRINGHAM (Special) - The fifth and last regular meeting of the Sandringham calf club was held August 3 at the farm of Antoon Baas.

Annette Baas gave a speech on farm safety.

Karen Campbell gave a speech on public speaking and then asking different members in the club to make a speech on certain topics.

Giatan Paquette then gave a speech on how to listen when other people are speaking and it was very important.

Doreen Jans and Diana VanderWielen divided the members into four groups then these groups competed against each other in different games.

Rene Daoust, leader, then announced the winner of the trophy for the outstanding member which other members voted for and that is Diana VanderWielen.

The meeting was adjourned and lunch was served. Then there was a sing song which the members participated in. Mr. and Mrs. Antoon Baas was thanked for the use of their farm.

SHELL ERECTION $299 per 1000 sq. ft.

BUILT ON YOUR FOUNDATION

Purchase any Domfab "Master Package" home and take advantage of this special Domfab offer which includes the following:

- ☐ Tele-posts, main beam, floor joists and subfloor installed.
- ☐ Exterior walls erected and insulboard or plywood sheathing applied.
- ☐ Roof trusses and gable ends erected and plywood roof decking applied.

All Domfab "Master Package" homes arrive complete* with: ■ Wall to wall carpets ■ Solid oak cabinets ■ Deluxe ceramics.

*Domfab "Master Package" homes come complete except for masonry, heating, rough pipe and electrical.

STU KNAPP
Dealership Grenville-Dundas
Ph. 613-925-3930 Prescott, Ont.

BETTER HOMES FROM DOMFAB

To obtain your FREE brochure, complete this coupon and return to Domfab dealer listed above.

FREE BROCHURE!

NAME .....
ADDRESS .....
CITY ..... PROVINCE .....

CUSTOM GRAIN COMBINING

Straight Combining or Pick-up

Call
BUD ATKINS
Moose Creek
538-2331

Show . . .
featuring
Glengarry Pipe Band
Concert Party
8:00 p.m.
& Dance . . .
Dancing to
Sylvester MacDonald
and His Clansmen

Sat., Aug. 13

Finch Com. Centre

Advance Tickets $2.00 each

Refreshments & Chicken Bar-B-Q Available

Sponsored by
Finch & Dist. Lions Club

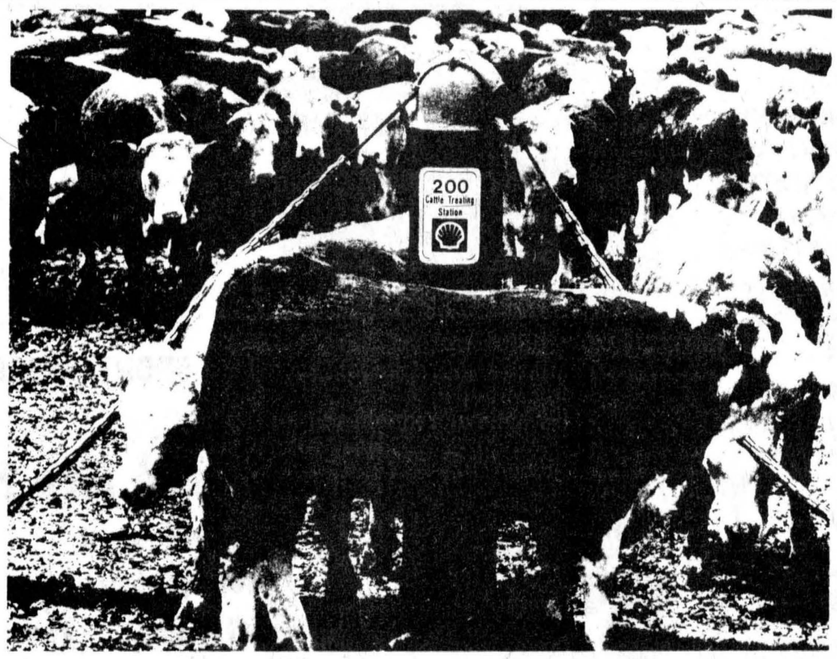

If you're feeding lice, you're losing money ..

SHELL CATTLE TREATING STATIONS

- Ciovap Back - Rubber Solution
- Ciodrin Livestock Dust
- Ciodrin 20 Back - Rubber E.C.
- Vapona No-Pest Strips
- Vapona Livestock Spray

B.M. GRAHAM FUELS LTD.
527 Fred St., Box 459
Winchester, Ontario, K0C 2K0
774-2109

CALAMA HOMES LIMITED

BEAT the HIGH COST of HOUSING

CONTACT the SPECIALISTS in MODULAR and PREFABRICATION

OVER 24 MODULARS AND 50 PREFABRICTED SHELLS TO CHOOSE FROM!

—OR WE WILL QUOTE TO YOUR SPECIFICATIONS

All Models Built To CMHC and NBC Specifications

See our models at our sales office and display court located on Hwy. 15 at Portland. 15 miles South of Smiths Falls.

CHMA

Furnishings by Seaman Furniture Ltd. Egin

- ☐ please have your representative contact me
- ☐ please rush me a copy of your Calama Homes book of houses
- ☐ I am building myself
- ☐ contractor
- ☐ real estate

CALAMA HOMES LIMITED
BOX 160, PORTLAND, ONTARIO, K0G 1V0
613/272-2895 613/272-2896

Name .....
Address .....
Phone ..... Postal Code ..... WRC



Wedding vows exchanged

The matrimonial vows of Kieron Rees and Robin Morris were solemnized by The Venerable Frederick Payne, Archdeacon of the St. Lawrence, at St. John's Anglican Church, Prescott, at 3pm Sat., July 30 in a double-ring communion service.

The bride is the daughter of Howard Rees, 376 James St. E., Prescott and the late Edna Rees. The groom is the son of Mr. and Mrs. J.A. Morris, 451 St. Lawrence St., Prescott.

Her hand in marriage was given by her father. The bride was attired in a white, floor-length, empire-waisted gown of embroidered organza net tiered over silk taffeta, and ending in a long train. She wore a matching hat with elbow-length veil, and carried a bouquet of white Sweetheart roses and pink carnations.

She was attended by her sister, Sandra, as bride's maid. She was dressed in a floor-length gown of mint green flowered chiffon and matching cape. Her bouquet was of pink sweetheart roses, white carnations and stephanotis. Mary Jane Clark, niece of the groom, was flower girl and was dressed in a floor-length gown of pale pink flowered chiffon. She carried a basket of pink roses, white carnations and stephanotis.

The groom was attended by friend Paul Billings as best man and by Kevin Spencer, nephew of the bride, as ring bearer. Ushers were Randy Rees , brother of the bride, and Stephen Wormington, friend of the groom. The men were all dressed in director's suits.

Following the ceremony, a reception was held at Grenville Motor Lodge, where Mrs. Ann Cipra and Mrs. J.A. Morris received the guests, who came from Prescott, Johnstown, Spencerville, Chesterville, Winchester, Finch Manotick, Kingston, Toronto, Ottawa and Montreal.

Mrs. Cipra wore a floor-length gown of pale green silk crepe and a corsage of white roses. Mrs. Morris was attired in a gown of coral silk jersey and wore a corsage of white roses.

The couple are now on a trip to the United Kingdom and upon their return will divide their time between Chesterville, where the groom is managing editor of The Chesterville Record, and Brockville, where the bride is a student in the nursing program of St. Lawrence College of Applied Arts and Technology.

Miss Teen Canada appearing at Avonmore Fair

AVONMORE (Staff) - Officials say everything is set for the 117th edition of the Roxborough Township Fair to be held at the Avonmore Fairgrounds from Fri., Aug. 19 to Sun., Aug. 21.

This year's presentation by the Roxborough Township Agricultural Society promises to be the best ever with a touch of something for every member of the family.

Pretty 19-year-old Jacki Dreher, Miss Teen Dominion of Canada, will be in attendance Saturday to officially open the fair immediately following a children's bike parade which will start at 12:30pm sharp.

Saturday and Sunday will offer a full schedule for the sportsmen with sulky races on the recently improved track and 10 soccer matches, six on Saturday and the four final matches Sunday.

The prize money has been raised in all classes of the fair and women directors are expecting a large entry in the domestic and craft sections which will be on display.

Dairy and beef cattle judging will begin at 9:30am Saturday with light and heavy horse judging will be held the same day.

Entertainment on the grounds will be provided by The Cobblers and dancing and other contests will be held daily. This year, for the first, a cow milking contest will be staged for boys and girls from 12-18 years old. The Country Cousins will provide live music at the Avonmore Community Centre for a dance.

Club reporter outstanding member

(Special) - Members of the Sandringham calf club attended the July 27 judging competition, Williamstown with many other 4-H members from Glengarry and Stormont.

After registration the members watched a demonstration on beef, horse and sheep judging.

Later in the morning, the members tested their own skill-judging Holstein cows, yearling beef heifers, hunting horses, and suphate lamb rams. They listed reasons for two of their evaluations. Official placings were given for each class.

The subject switched from livestock to crops in the afternoon and the 4-H members judged hay, corn, and barley. Members had to expand on their evaluation of one crop, giving reasons for their judgments.

General agricultural and 4-H quizzes were handed to the members and later they were given a choice of either doing a forestry I.D. or a general agricultural I.D.

Judging day was officially over when these were completed but members willing to stay were given the answers to the quizzes and the I.D.'s.

Wilson Johnston dies in Port Albernie, BC

(Special) - J.W. Wilson Johnston died suddenly at his late residence in Port Albernie, B.C., on August 1st.

The late Mr. Johnston is survived by his widow, the former Edith Darling; one son, James, and two daughters, Mrs. Douglas Godwin (Eleanor) and Mrs. George Picor (Dora), all of Port Alberni. Two sisters and one brother also survive: Mrs. Fay Shaver (Orlean), Chesterville; Emerson and Mrs. Walter Arden (Lillian), both of Ottawa.

The funeral service was conducted at the Chapel of Memories Funeral Home, Port Alberni at 3:00pm on August 3rd.



Harry Dusomos and Barbara Aupy were united in matrimony July 9 at the St. Bernard's Roman Catholic Church, Finch. The bride, given in marriage by her son Geoffrey, Ottawa, wore a champagne crapen gown trimmed in lace and a picture hat. She carried a bouquet of an orchid and pink roses. The matron of honor was Mrs. Betty Brown, Glen Sandfield, who wore a pale green gown of nylon with a chiffon cape. She carried a bouquet of peach gladioli. The bridesmaid, Maryann Dusomos, wore an off-white colored gown with a pink flowered jacket. She carried carnations and mums. The best man was Arnold Hakvoort and the usher was Herman Teplate. Congratulations were received from Holland, South Africa, British Columbia and Prince Edward Island. -mcmahon photo-

births

WINCHESTER (Staff) - The girls outnumbered the boys in the delivery room of Winchester District Memorial hospital from July 21 to August 1.

Hospital officials reported 10 additions to the population of the area - seven girls and three boys.

A daughter was born to Mr. and Mrs. Douglas Gallagher, 41 Victoria St., Morrisburg, July 26.

Mr. and Mrs. Martin Verburg, Iroquois, are the parents of daughter born July 27.

Iroquois also has another boy in its midst. Mr. and Mrs. Allen Claxton, 50 Ellis Dr., are the parents of a son born July 28.

A daughter was born to Mr. and Mrs. Robert Fraser, Box 8, Morrisburg, July 28.

A daughter was born to Mr. and Mrs. William Workman, Mountain, July 31.

On the first day of August a son was born to Mr. and Mrs. Richard Lee, RR2 Ingleside.

Mr. and Mrs. David Helmer, Box 373, Long Sault, are the parents of a son born July 25.

Mr. and Mrs. Thomas Feeley, Chesterville, are the parents of a daughter born July 23.

A daughter was born to Mr. and Mrs. Ronald Gillard, RR1 Finch, July 22.

A daughter was born to Mr. and Mrs. John Buma, RR1 South Mountain, July 21.



Paul's Floor Fashions
(Free Estimates)
PAUL LAUZON
TEL. 938-0333
261-A PITT ST.
CORNWALL, ONT.
K6J 3P8



WE'RE NOW OPEN
MIKE & CHERYL LECUYER
ARE PLEASED TO ANNOUNCE THAT
CHESTERVILLE SPORTS
IS NOW OPEN!
They Invite You To Come In For All Your Sporting Needs!
Special thanks to all our friends who gave of their time towards the success of our business.

GERALD STEWART
HAULAGE & BACKHOE SERVICE
• Top Soil
• Fill
• Sand
• Gravel
CHESTERVILLE
448-3142

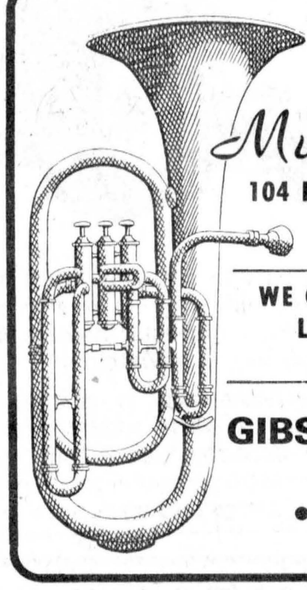

Melody Music Centre
104 PITT ST. — CORNWALL
933-0205
WE CARRY A COMPLETE LINE OF MUSICAL INSTRUMENTS
GIBSON • FENDER
GUITAR
• YAMAHA

IF MEAT MAKES THE MEAL WHY NOT SHOP
WE RESERVE THE RIGHT TO LIMIT QUANTITIES ON ALL MERCHANDISE
RED & WHITE FOOD STORES
TASTY - TENDER BRAISING RIBS lb. 78¢
Schneiders - Red Hots - Dutch Treets 16-oz Pkg SKINLESS WIENERS lb. 79¢
PRIDE OF CANADA 16-OZ PACKAGE TRIPLE PAK LUNCH MEATS 1.09¢
MAPLE LEAF - COIL POLISH SAUSAGE lb. 1.18¢
Schneiders - Regular - All Beef or Maple MINI SIZZLER SAUSAGE lb. 1.18¢
TASTY SCHNEIDER'S BOLOGNA 16-OZ PACKAGE 99¢
SCHNEIDERS - FAMILY PAK BEEF PATTIES 2-lb. 2.08¢
CUT FROM CANADA GRADE "A" BEEF BLADE ROASTS 68¢
CUT FROM CANADA GRADE "A" BEEF BLADE STEAKS 78¢ lb.
CUT FROM CANADA GRADE "A" BEEF - BONELESS BLADE ROASTS 88¢ lb.
PERFECT FOR THE BARBECUE REGULAR GROUND BEEF 79¢ lb.
SCHNEIDER'S LUNCH MEATS
CHICKEN - LUNCHEON - MAC & CHEESE - PORK LOAF - HEADCHEESE - BOLOGNA - PICKLE & PIMENTO 6-OZ PACKAGE 46¢
RED & WHITE!... YOU'LL GET ATTENTION
BORDEN'S Canned MILKSHAKES Chocolate or Vanilla 9½-fl-oz Tin 39¢
SHIRRIFF GOOD MORNING MARMALADE 24-FL-OZ JAR $1.15
Chocolate & Butterscotch - 8-oz Jar SUNDAE TOPPINGS 49¢
MAPLE LEAF 4-OZ TIN VIENNA SAUSAGE 45¢
DIXIE 9" PLATES WHITE - 100-count pkg $1.29
BUYS OF THE WEEK!
CULVERHOUSE DESSERT PEARS CHOICE 19-FL-OZ TIN 39¢
YORK SMOOTHY PEANUT BUTTER 1-LB JAR 79¢
SHIRRIFF Instant Mashed POTATOES 500-gr PACKAGE 88¢
MIRACLE WHIP SALAD DRESSING 32-OZ JAR $1.25
12-OZ PACKAGE WESTON SQUARE BOYS 99¢
ASSORTED 48-FL-OZ TIN HI-C FRUIT DRINKS 49¢
Pre-Priced 49c BATH EACH CARESS BODY BAR 49¢
DISPOSABLE REGULAR CRICKET LIGHTERS each 99¢
ANTI-PERSPIRANT SOFT & DRI 2-oz. $1.29
BUYS OF THE WEEK!
QUENCH FLAVOUR CRYSTALS 4/3½-OZ TO POLY PACK 99¢
GERBER'S ASSORTED STRAINED FOODS 4½-FL-OZ JARS 5 FOR $1
CARNATION EVAPORATED MILK 15-FL-OZ TIN 39¢
YORK FANCY PEAS 14-FL-OZ TINS 3 FOR $1
SUNSHINE PRODUCE
ONTARIO NEW WHITE NO. 1 POTATOES $2.99 50 lb. bag
ONTARIO NO. 1 HEAD LETTUCE 29¢ ea.
CALIFORNIA LARGE SWEET, NO. 1 PLUMS 49¢ lb.
FROZEN FOODS
SUNSPUN LEMONADE 6¾-FL-OZ TIN 2 For 35¢
SAVARIN POT PIES 8-OZ SIZE 37¢
Old South Concentrated ORANGE JUICE 16-FL-OZ TIN 79¢
RUPERT Golden Battered Boston BLUEFISH 16-OZ PACKAGE $1.09
10-LB BOX SUNLIGHT POWDER DETERGENT $4.59
2-ROLL PACK KLEENEX HOUSEHOLD TOWELS 99¢
PRE PRICED 97c LUX LIQUID DETERGENT 24-FL-OZ CONTAINER 97¢
FROM OUR MEAT STAFF IF YOU NEED IT!
BIRD'S RED & WHITE
Finch — 984-2268

½ PRICE Sale!
ALL SUMMER ITEMS REDUCED TO ½ PRICE!
DRESSES • SUITS • SLACKS
TOPS • SWIMWEAR • BLOUSES
SHORTS & HALTERS
EXTRA SPECIALS — $5.00 RACK
BE SURE TO SEE OUR NEW FALL FASHIONS!
CHARGEX
AL-MOR
LADIES' WEAR
CHESTERVILLE • 448-3370

BREAKTHROUGH FOR FARMERS!

Don't Invest Till You've Investigated....

THE UNI-SYSTEM



New Idea 708 Uni Power Unit

FEATURES

NEW HYDROSTATIC POWER UNITS:
138 or 175 brake horsepower
New Hydrostatic Drive
New Quiet Comfort high visibility cab design
New optional factory air conditioning
New optional powered rear guide wheels
New convenience controls for all processing unit functions
New cooling system
New hydraulic system
New easy, on-the-ground serviceability

NEW MODEL 708 HYDROSTATIC POWER UNIT:
354 cubic inch 6-cylinder turbocharged Diesel; 138 brake horsepower.

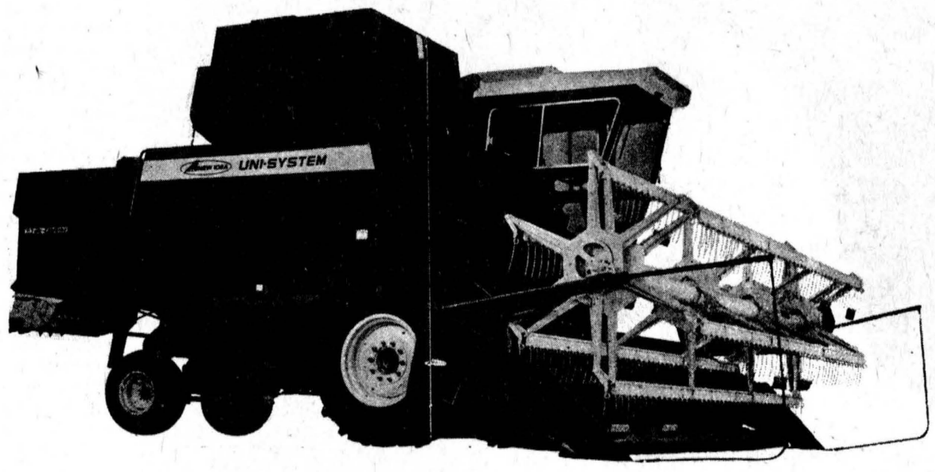

New Idea 708 Uni Power Unit

With 717 Uni Combine — With 713 Grain Platform

With the new Hydrostatic Power Units, the Uni Combine, and the new **FAS-TACH** system of gathering units and feeder house, you'll be way out ahead in harvesting small grain, soybeans and corn, no matter what crop and field conditions may be.

The Uni Combine offers one of the heaviest cylinder and concaves on the market for extra slughandling capability. The efficient Vari-Speed cylinder drive provides complete speed ranges for all your harvesting needs.

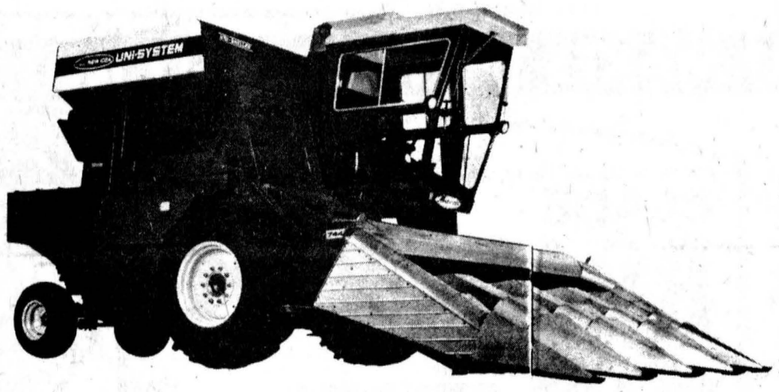

New Idea 708 Uni Power Unit

With 729A Sheller — With 744 4 Row Corn Head

Here's the only self-propelled that's designed to shell corn and nothing else—2,000 bushels per day of shelled corn, gently handled from field to bin.

The Uni Sheller has a great tolerance for variations in crop and field conditions, so it requires fewer adjustments. The cage-type mechanism is "seed-corn gentle," and puts more whole kernels in the bin, for better quality corn and more of it! And the simple cage design requires less maintenance, fewer adjustments, and is less liable to rock damage. **THIS RESULTS IN CLEANER CORN AND LESS FINES.**

New Idea 709 Uni Power Unit

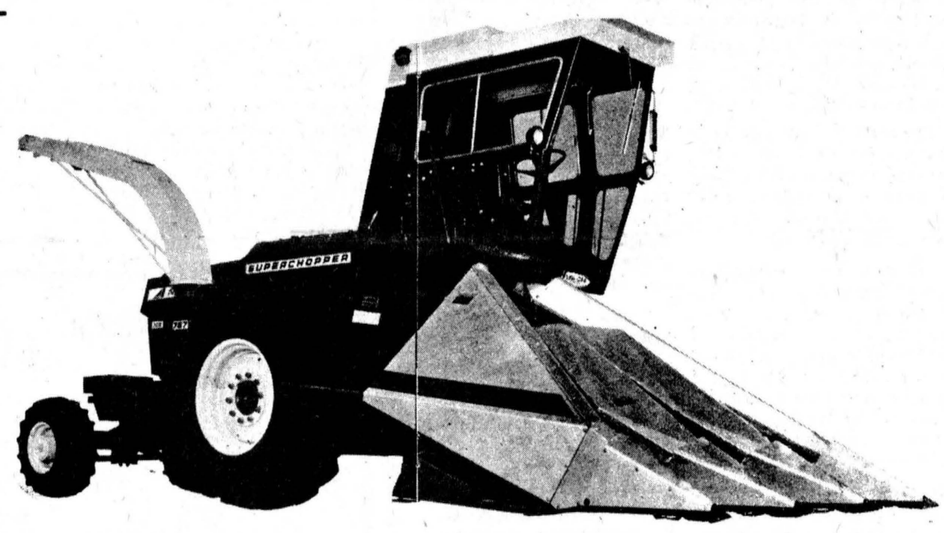

With 768 3 Row Wide Narrow Forage Corn Head
With 767 Super Chopper

And out in front, **ANOTHER AVCO NEW IDEA FIRST**—the exclusive new 768 3-Row Wide/Narrow Row Crop Head! Available only from your Avco New Idea Dealer, it harvests three rows in any spacing from 28 to 40 inches, with absolutely no adjustment!

To increase capacity for more efficient harvesting, the engineers gave the 767 Forage Harvester a going-over. Tougher component design, wider feed roll, a high capacity blower, and new standard features make this harvester an unbeatable performer for long-life service, uniform cutting, and the ability to fill today's largest forage boxes.

USED NEW IDEA UNI EQUIPMENT

New Idea 702 Power Unit	7,500	New Idea 725 3 Row Corn Head	3,500
New Idea 702 Power Unit	11,000	New Idea 728 4 Row Corn Head	4,250
New Idea 710 Combine	3,000	New Idea 729A Sheller	4,000
New Idea 710 Combine	3,500	New Idea 760 Forage Harvester	2,800
New Idea 713 Grain Platform **SOLD**	1,500	New Idea 760 Forage Harvester	3,000
New Idea 713 Grain Platform **SOLD**	2,500	New Idea 761 Hay Pick Up	1,000
New Idea 720 2 Row Forage Corn Head	1,000	New Idea 766 Hay Pick Up **SOLD**	1,000
New Idea 725 3 Row Corn Head	3,500	New Idea 763 3 Row Forage Corn Head	2,250

Also many more Used Attachments available.

SERVICE IS OUR MIDDLE NAME

METCALFE SERVICE CENTRE LTD.

FARM EQUIPMENT DEALERS

Phone 821-2893

Metcalfe, Ontario

11 miles South of
Ottawa on Highway 31

Over 400 watch Cuties perform

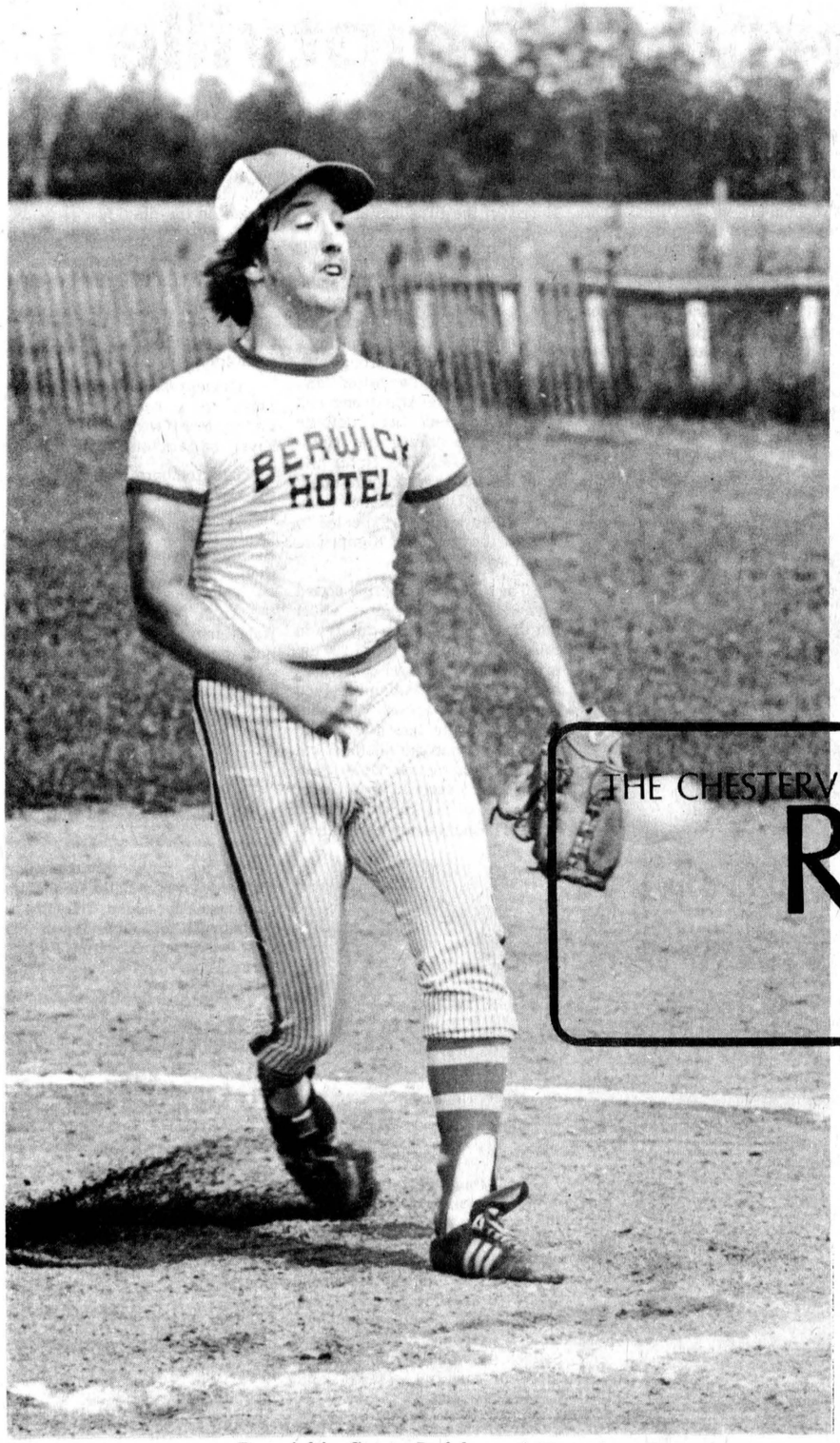

Berwick's Garry Lefebvre delivers

BERWICK (Staff) - The Berwick Hotel Men's Fastball Club have been near perfect in league play this season and even the comical California Cuties could not push them off stride Sunday afternoon.

The Berwick boys, recently clinched the pennant in the North Stormont Men's Fastball League, and they daintily handled the touring Cuties 2-1 in front of over 400 area softball fans. The Berwick Recreation Committee sponsored the exhibition game and show.

Cuties' originator Trino Palacios handled some of the mound chores but gave way to Dumpy Dora and opted for handling the play-by-play commentory.

Third baseman Jeff Johnston learned the old cliche "never argue with a woman" still holds true when he had a run-in with Tokyo Rose who was accidently disrobed during a heated conversation.

Dan Hogaboam was even sidetracked during the contest running into Dumpy Dora while trying to score. Naturally, Dan had to give away to the fairer sex. He even tried to make an extra greenback and wound up being laughed at with grapefruit juice dripping from his chin.

The barnstorming Cuties have been on the road since 1946, playing 110 games a season which takes them from coast to coast.

THE CHESTERVILLE RECORD SPORTS



Dumpy Dora puckers up for pitch



Berwick coach Lyall Ouderkirk, centre, had to see for himself as Madam Hilda, left, and Dumpy Dora, right, oblige



California Cuties originator Trino Palacios is Madam Hilda



Coach Lyall Ouderkirk walks away laughing as Dan Hogaboam snuggles up to Dumpy Dora

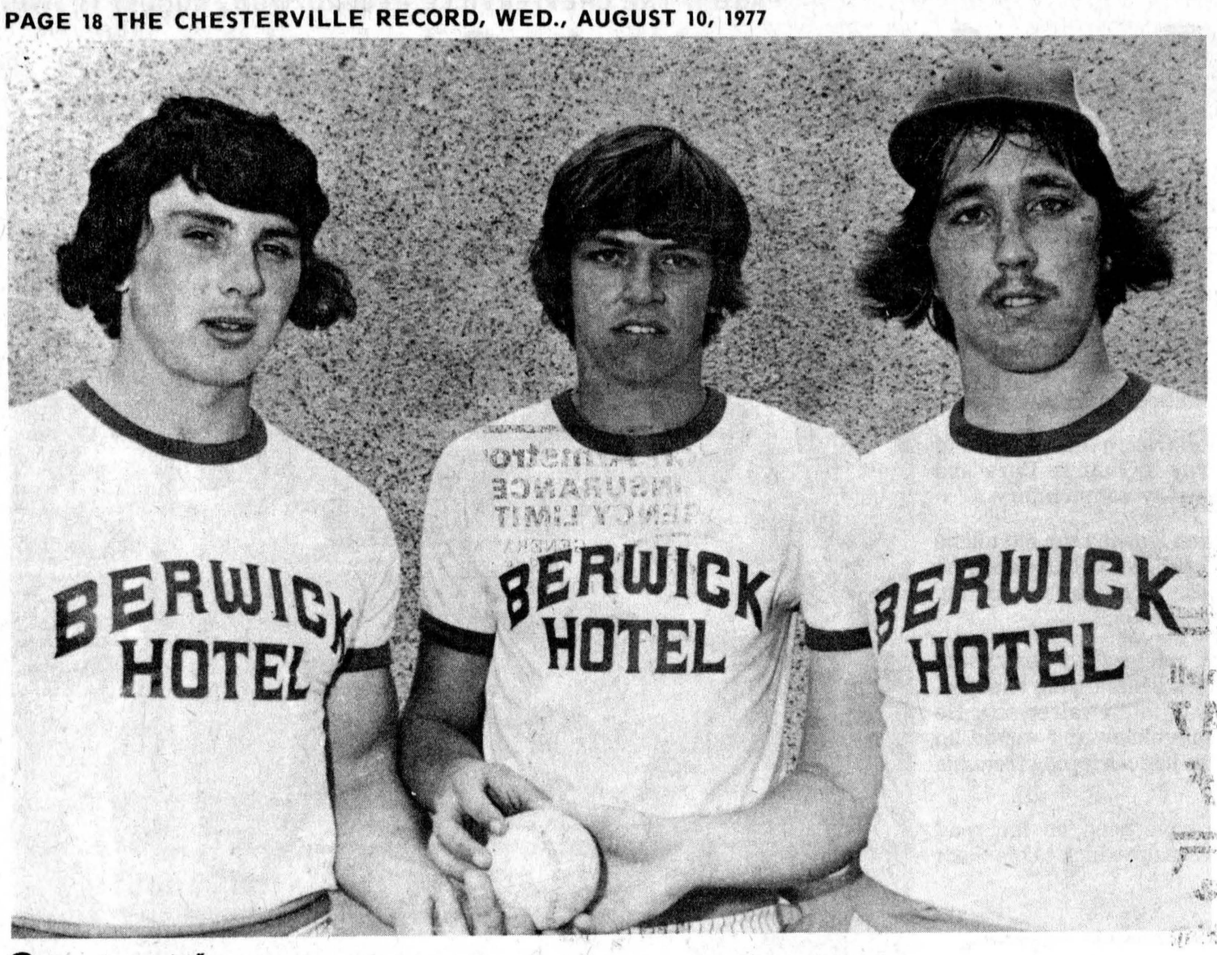

One-two-three

Berwick Hotel has offered a potent one-two-three punch from the mound this season and it is one of many reasons why the team captured the regular season pennant in the North Stormont Men's Fastball League in a rather easy manner. The hoteliers have one game remaining before the playoffs and their record stands at 14 wins and one defeat. Coach Lyall Ouderkirk has been smiling from ear to ear all summer with the performance of his team and three big reasons are Dan Hogaboam, left, Steve Baker and Garry Lefebvre, the team's three pitchers.

-staff photo-

Lefebvre hurls no-hitter, Berwick wins pennant

(Staff) - A stingy pitching staff has been the good fortune of the Berwick Hotel fastball team this year and it delivered three more strong games last week to solidify its claim on the North Stormont Men's Fastball League regular season pennant.

Earlier in the season, lefthander Danny Hogaboam twirled a perfect game and last week he gave way to righthanders Garry Lefebvre to hurl two victories and Steve Baker one.

The three wins, 6-0 and 13-2 over Finch and 6-0 over Osnabruck Centre, stretched their won-loss record to 14 wins against one defeat with one game remaining. Game results have been rolling in slowly and show Newington well back at 14 points with four games left to play. Roxborough Township has eight points with only one-half of their game scores reported. Osnabruck Centre has six points and Finch two.

Lefebvre was in hot form last Tuesday, twirling a no-hit shutout against Finch as he fanned 13 batters on the way to the win. Only four Finch batters reached base in the game as the hoteliers rocked losing pitcher Doug Ferguson for two homers that accouted for four runs.

Garry Barkley smacked a three-run shot in the first inning and John MacNaughton started a three-run seventh inning rally with a lead-off homer.

Ferguson struck out seven batters and gave up four walks.

Baker fashioned the other win over Finch, giving up two runs as he struck out three and gave up four free passes to first.

Baker's mate rolled up a 3-0 margin in the first inning and increased it to 4-0 in the third frame before scoring six times in fifth to make the score 10-2. Bill Baker aided that big rally with a homer.

Berwick posted their 14th win of the campaign against Osnabruck but it took them until the fifth inning to get any sort of breathing room on the scoreboard.

They moved ahead 1-0 in the third frame and Dan Hogaboam delivered the crucial blow in the fifth when he poked a John Bedingfield service over the fence to account for three more runs. They scored two runs in the next inning to finish the scoring.

Garry Lefebvre was the winning pitcher.

Standings

	W	L	PTS
Berwick	14	1	28
Newington	7	5	14
Roxborough	4	4	8
Osna. Ctre.	3	9	6
Finch	1	10	2

Town fastball league tourney on weekend

(Staff) - The four teams entered in the Chesterville Town Fastball League will lay the goods on the mound this weekend in hosting the First Annual Chesterville Town Fastball League Tournament at the Fairgrounds ball diamond.

Eight teams will compete in the two-day event with four entries from here and one each from Winchester, Ormond, Berwick and Morrisburg.

Fans will be able to take in 10 games. Action starts at 9:30am Saturday and continues all day with the final game of the day scheduled from 8pm. The consolation championship game is set for 12 noon Sunday with the grand championship match to follow at 1:30pm.

The tournament winner will receive $100 and the consolation round champion will get $50. Finalists will be presented with trophies.

First round action has the Rockets playing the Funky Farmers at 9:30am, Biba Blue Jays meet Bell Telephone or Winchester at 11am, Bill Willies go against Berwick at 12:30pm and the Ormond Drifters play Louie's Raiders at 2pm.

Admission is $1 for adults and 5o cents for children.

District News

MOREWOOD (Special) - Mr. and Mrs. W. Leavere, Iroquois, brought Mrs. Olive Dillabough home after her spending a week with them.

Mr. and Mrs. Brian Murphy and family, Ottawa, called on Miss Carrie Hunter, Mrs. Zoe McQuaig and Mrs. Olive Dillabough.

Miss Amy McDonald, Miss Helen Johns and Mr. and Mrs. W. Latimer, Ottawa, visited Miss Carrie Hunter and Mrs. Zoe McQuaig.

Mrs. Chas. Barnes, Ottawa, and Mrs. Zoe McQuaig visited Mr. and Mrs. Hubert Hamilton, Shawville.

Mr. and Mrs. Jack Smyth, Pickering, visited Miss Carrie Hunter, Mrs. Zoe McQuaig and Mrs. Olive Dillabough.

Mrs. Gretta Strader, Morrisburg, spent the weekend with Mrs. Clara Faulkner.

Mr. and Mrs. Donald Runions returned after visiting friends in Northern Ontario.

Mr. and Mrs. Ted Mains retruned after spending a week in Toronto.

Mr. and Mrs. Mandell Smith, Sydney N.S. have returned after spending some of their holidays with Mrs. Ethelyn Smith.

Williamsburg Pioneers unbeaten at Kemptville

KEMPTVILLE (Staff) - Kemptville Junior A's may have fallen short in their bid to sweep the junior and senior championships of the four-day Kemptville Lions Club tournament last weekend but their performance certainly represented a boost to their season earnings.

Kemptville pitcher Larry Elson, just turned 18, was the key player in the A's drive to the junior title and a berth in the senior final against the Williamsburg Pioneers. In 28 innings, he allowed just 11 hits, two earned runs, two unearned runs and struck out 54 batters.

He was personally responsible for the A's upset of Brockville Commerical Stars, allowing no one past second base in a 2-0 win, and then allowed just two hits, one earned run and struck out 12 in a losing cause to Williamsburg in the final. The Pioneers won the game 3-1, as Duke Roles pitched a two-hitter of his own and helped out with a solo home run.

The performance by Elson overshadowed the Pioneers' efforts, but Roles and Doug Casselman were just as effective in their four-game sweep. In the opening round Williamsburg upset Dan Kelly's of Ottawa 3-0. That was followed by a 6-1 victory over Cardinal, Casselman blanked a surprisingly strong Mountain Intermediate team 3-0, and then Roles came through with his strong performance in the final. The only run scored off him was a home run by Wayne Morris in the fifth inning.

The surprise of the tournament had to be Kemptville's upset of Brockville in the semi-finals. The A's had gone that far by defeating Oshawa Merchants 1-0, with Lindsay Selleck hitting a home run, and Scarborough 4-1, behind Elson's two-hitter and homers by Mike Armstrong and Glen Bond, but were definite underdogs against the Commercial Stars. The Brockville team has built up a commanding lead in the Dundas Senior tournament, so were not expected to lose to the younger Kemptville squad.

The young Kemptville squad earned a lot of praise for its effort but the Pioneers came through in fine style, capturing the $1,200 top prize along with two individual awards. Gord McMillan received the Fern Lamarche Memorial Trophy for the coach with the most sportsmanlike attitude and Williamsburg centre fielder Paul Beckstead, a veteran of 19 years, was chosen the most valuable player. Elson was the top pitcher.

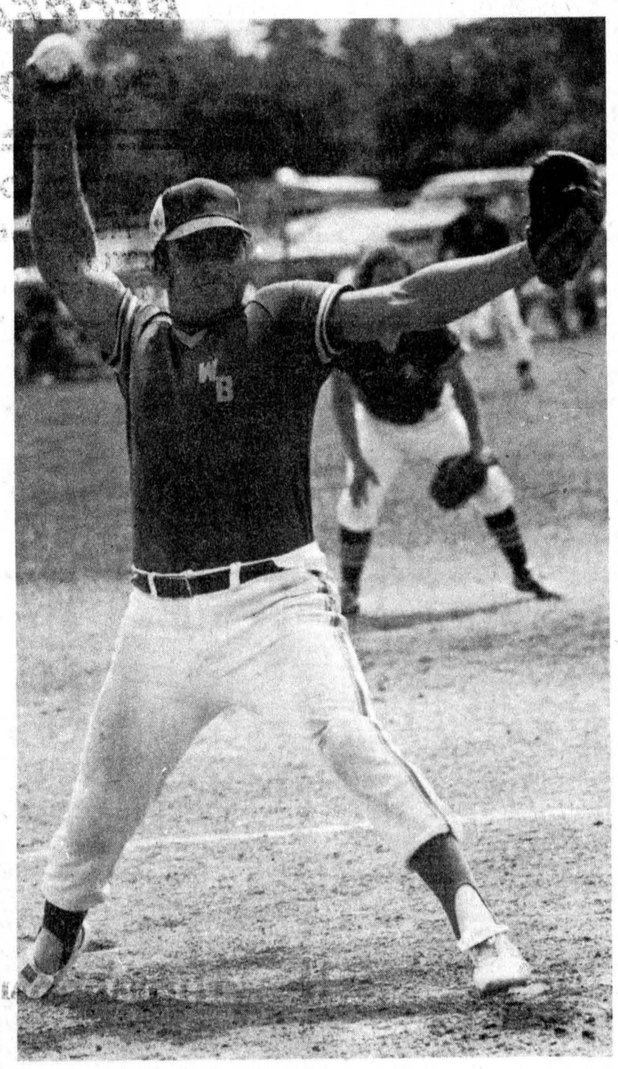

Casselman in top form

Williamsburg's Doug Casselman was in top form at the Kemptville Lions Club Tournament last weekend, hurling three victories as the Pioneers went unbeaten in four games to win the tournament's $1,200 top prize award. Casselman gave up 10 hits and two walks in claiming 22 strikeouts in his wins, 3-0 over Dan Kelly's, 6-1 over Cardinal and 3-0 over Mountain Intermediates. The Pioneers beat Kemptville Junior A's 3-1 in the final game.

-photo by dave banks-

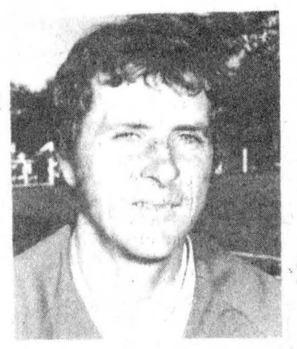

Paul Beckstead
... named MVP

The Pioneers took advantage of defensive lapses in the third frame of the final game, scoring a pair of unearned runs. With two out, Doug Casselman walked and stole second and third. Lindsay Selleck, the Kemptville catcher, threw to third but was wild and Casselman scored.

In the fourth inning, Bill Hogaboam reached base on an error and scored two errors later. Casselman finished the Williamsburg scoring with homer over the right field fence in the next inning.

Wayne Morris accounted for the lone Kemptville run with a solo homer off Duke Roles in the top of the fifth.

Roles finished the game with a two-hitter, no walks and five strikeouts. Elson yielded two safeties, a walk and 12 strikeouts.

In the opening round, the Pioneers waited until the seventh inning before unloading on Dan Kelly's for a 3-0 win. Roles led off with a double and moved to third on an error. Casselman gained first on a passed ball and Roles scored on the play.

Ron Donnelly followed with a triple to score Casselman and then scored on Paul Beckstead's bunt single.

Casselman was the winning pitcher with three strikeouts in giving up two hits.

Casselman twirled a three-hitter in a second round 6-1 victory over Cardinal. He fanned seven batters and walked two.

Williamsburg took a 3-1 lead in the fourth inning when Hogaboam doubled and scored on Casselman's double. Paul Beckstead singled him in and then scored on an error.

They increased the margin in the sixth inning on an error, Roles' triple and Roger Morrell's bunt single.

Roles figured in the scoring in their 3-0 semi-final win over the Mountain Intermediates. He stroked a solo homer in the third frame. Williamsburg had taken the lead in the opening inning when Belanger doubled, advanced on an error and two runs scored on sacrifice plays.

In the junior division, an Ingleside entry was the finalist in the consolation round. They lost a 3-1 decision to Winchester in the first round before beating Picton 3-2 and Domville 7-1. They lost 4-3 to Napanee.

Fastball tournament cancelled

WILLIAMSBURG (Staff) - For the first time in memeory, an area fastball tournament has been cancelled due to lack of entries.

The 15th Annual Molson Fastball Tournament was to be staged here on the weekend but only three teams were interested in playing for the $600 first prize cash award.

Tournament officials had hoped on eight top senior ball clubs would compete for the $1,300 total money offered but only the host Williamsburg Pioneers, Cardinal Pats and Iroquois Maroons expressed desire to compete.

Brockville, Maynard and Domville, the other three Dundas Fastball League member teams, did not express interest to play and teams from Ottawa were of the same feeling.

Tournament officials say the 15th Molson tournament may be held next season but earlier in the summer months.

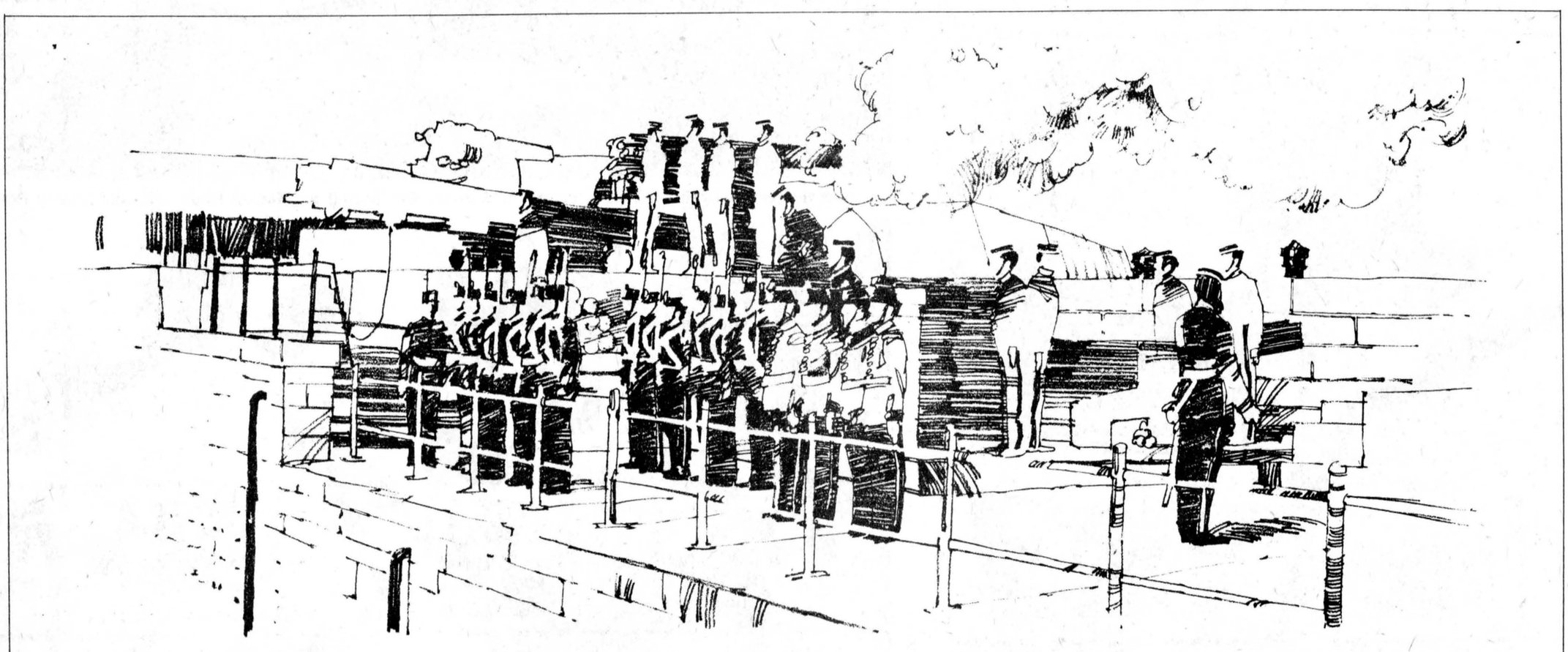

Old Fort Henry~proud guardian of spectacular tradition.

The resounding boom of a cannon salute, the crack and rattle of a rifle volley, the blare of a bugle and the beat of a drum – Old Fort Henry comes vividly to life with precision military drills – spectacular sunset Retreat ceremonials most Wednesday and Saturday evenings during July and August. Step through the portals back to the days of high adventure for a unique perspective on 19th century life. Open mid-May to mid-October in Kingston. Be sure to visit the beautiful St. Lawrence Parks and historic Upper Canada Village. Write for a free colour brochure: The St. Lawrence Parks Commission, Box 740, Morrisburg, Ontario, Canada K0C1X0.

St. Lawrence Parks Commission.

Brockville clinches DFL season pennant

WILLIAMSBURG (Staff) - The Dundas Fastball League regular season schedule is entering its final week with five of the six final positions still up for grabs.

The Brockville Commercial Stars clinched the league pennant with a 7-1 win over Williamsburg last Tuesday night and the Iroquois Maroons dropped three games last week and will not qualify for the playoffs.

Williamsburg blanked the Maroons 4-0 at home Friday and still trail the Cardinal Pats by two points in the battle for second place. The Pioneers have two games in hand on Cardinal.

Duke Roles was on the mound for the Pioneers' win as they scored all their runs in the bottom of the fourth inning. Roles fanned 13 batters in giving up five hits and one walk.

Gerry Morrell started the rally with a single to left field before advancing to second base on a wild pitch by loser Bill Mullin. Mullin gave up nine hits and a walk while striking out four Pioneers.

Gerrry Belanger followed with a bunt single and stole second. Bill Hogaboam popped out to third base and Doug Casselman was given an intentional walk to load the bases.

Ron Donnelly followed with a double to left field to score a pair of runs and Jim Shaw got a bunt. single to load the sacks again. Larry Cooper was safe on a fielders' choice but Casselman was forced out at home on the play.

Roles followed with a ground rule double to score two more runs as the ball bounced over the left field fence.

Belanger led the Pioneers with two hits as singletons went to Roles, Hogaboam, Casselman, Donnelly, Shaw, Roger Morrell and Gerry Morrell.

The Pioneers were not so fresh after the Kemptville tournament win in Brockville as the Commercial Stars spared little mercy.

Don Fenn stroked a two-run homer in the first inning and Ernie Metcalfe poked a solo shot in the second inning as the Stars claimed a 3-0 margin. They scored once in each of the fifth and seventh innings and twice in the sixth.

Williamsburg counted its lone run in the seventh inning when Bill Hogaboam hit a solo homer. He also hit a triple in the game and Gerry Belanger and Duke Roles had singles.

Second baseman Perry Morrell was lost for the balance of the season when he was involved in a collision at first base and dislocated his left elbow.

Dale Shannon was the winning pitcher, firing third strikes past seven batters. Roles, Belanger and Roger Morrell all saw mound duty for Williamsburg. They gave up eight hits, three walks, hit one batter and struck out three.

A week earlier, it took the Pioneers to the ninth inning to erase a 3-0 Maynard lead. Belanger reached first on an error and with one out, Donnelly singled and Casselman reached base on a fielders' choice. Gerry Morrell singled to score the first run. Perry Morrell singled in two runs to tie the score and Roles singled to score Gerry Morrell.

	W	L	T	PTS
Brockville	15	2	0	30
Cardinal	9	5	3	21
Williamsburg	8	4	3	19
Maynard	5	10	3	13
Domville	4	11	3	11
Iroquois	4	13	2	10

Blue Jays Chatter

By Peter Johns

The succession of losses suffered by the Jays since the All-Star break took most of the spirit out of the team. These notes are being written after the 14—0 shellacking by Texas, one of the few games this year in which Jays were swept out of the park. There are two things which might happen now. The humiliation may give the team added resolve to shape up and re-discover the never-say-die attitude that endeared them to the fans. Or they can fold completely and just go through the motions, however ungainly they may be, until season's end. Now is the real test of Roy Hartsfield's abilities as a manager. He must instil some pride into his battered warriors, or the fans will be howling for his scalp.

We think matters will improve. They can't get much worse. The 14—0 score alone does not tell the story. Jays have been badly beaten before, but were always battling until the final out. Last night's score card shows only two Jay errors. If mental errors and lackadaisical malfunctions were charged against the players, the card would look very different. Even Bob Bailor, usually brilliant in centre field and Sam Ewing, always efficient, were guilty of mental errors that cost runs, along with Steve Staggs, who was charged with both score-card errors.

Young Jim Clancy, making his first major league start, must have wished he could have brought his Jersey City fielders with him. Or perhaps he though he had! The 21 year-old lasted two innings, giving up five runs. Yet he showed that, given normal support in the field, he can pitch effectively in the majors. He throws really hard, has good variations of speed, just needs more experience. Jerry Johnson took over to start the third inning, his first stint since his elbow injury, 'pulled something' in his shoulder.

To bolster the bullpen, Jays acquired Tom Murphy, relief specialist, from Boston.

By the time you read this, the boys will probably be back to their bouncy, optimistic best. There are some bright spots... Doug Rader is starting to get the feel of first base, Otto Velez should be back in action any day, Bailor and Fairly will start hitting streaks... if not, Ontario Place may outdraw the ballpark again!

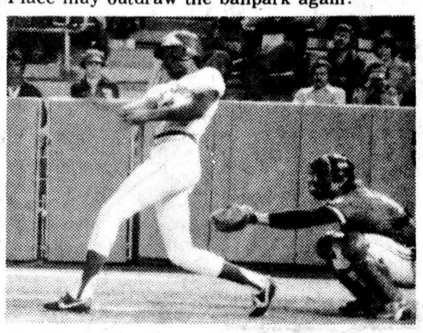

John Scott nails one hard...
© 1977 Trent Features

Dalbec
PLAY MORE LIVE LONGER/LA SANTE PAR LES SPORTS
CYCLE & SPORTING GOODS
327 Montreal Road 933-0294
CORNWALL

12½% RESIDENTIAL
Second Mortgages
"The Best Deal For Homeowners"
• BUYING A HOME • SELLING A MORTGAGE
• CONSOLIDATING DEBTS • HOME IMPROVEMENTS
• MORTGAGE COMING DUE • CASH FOR ANY PURPOSE
100% FINANCING AVAILABLE
VIC BLAKE
443-3735 — 443-3633
596 NOTRE DAME
EMBRUN, ONTARIO
"Your Independent Mortgage Broker"

BECKER'S STORE
Open 9:00 a.m. to 11:00 p.m.
7 days a week
KING ST. CHESTERVILLE

FABRICS UNLIMITED and PARCALL AUTO PARTS
(division of Parcall Parts Ltd.)
FABRICS 774-2207 AUTO PARTS 774-2706
WINCHESTER, ONT.

Claude's Manufacturing & Upholstery
Free Estimates
MOREWOOD, ONT. 448-2233

WINCHESTER SPORTING GOODS
FROM PEE-NUT TO PRO WHERE THE GOOD SPORTS GO
774-3346
STORE HOURS Mon., Thurs. 9:00-5:30 Fri. 9:00-9:00 Sat. 9:00-5:30

MILANO RESTAURANT
Take Out Pizza
448-2051 448-3392
CHESTERVILLE, ONT.

Home Hardware
FULTONS TV AND APPLIANCES 448-2195
FULTON BROS LTD.
Your Home Hardware Centre and M&M Grocery

MD TUNE - UP
MOBILE SERVICE to MOTORCYCLES SNOWMOBILES CARS — TRUCKS TRACTORS
DENIS MADORE
984-2204 FINCH

A&R Grégoire Automobile Ltée, Ltd.
EMBRUN
443-2885

Community Shopping Centre
A. T. DAVID & SONS
Ladies & Gent's Ready to Wear
Home Furnishings, Gift Wear & Foot Wear
CHESTERVILLE 448-2370

CARL'S RADIO & TV
DEALERS IN PANASONIC, MAYTAG, ADMIRAL
FINCH, ONT. 984-2050

Ron Armstrong INSURANCE AGENCY LIMITED
GENERAL & LIFE INSURANCE
BOX 128 — CRYSLER
987-2117

N. Beehler Electric Ltd.
SPECIALIZING IN ELECTRIC HEATING
Commercial & Industrial
BERWICK, ONT. 984-2877

Compliments of
RECREATION DEPT.
Village of Chesterville

Compliments of
RECREATION ASSOC.
Village of Finch

dan's shoppe
Ladies' & Men's Clothing
CHESTERVILLE
448-2592

D. LATREMOUILLE LTÉE
EMBRUN

H & L CONSTRUCTION
CUSTOM HOMES • GARAGES
RENOVATIONS
Aluminum Siding
FRED LOBB 448-2955 ROY HANSMA 774-3931

BOGART MOTOR SALES LTD.
NEW & USED CARS
WESTINGHOUSE APPLIANCES
BOMBADIERS — SKI DOO
CHESTERVILLE 448-2488

SPORTS CALENDAR

Thurs., Aug. 11

7pm - Horseshoe tournament at Ideal Snowmobile Club, one mile south of Crysler, as part of the Crysler Western Week festivities
8pm - Williamsburg Pioneers at Cardinal in Dundas Fastball League action

Fri., Aug. 12

9pm - Cowboy night at Crysler Western Week for street dance. Dancing in front of the Russell Hotel and if it rains the dance will be moved inside the hotel

Sat., Aug. 13

9pm - Western dance at the Crysler Community Centre with Westburg Union supplying live music to 1am
9:30am - Chesterville Town Fastball League tournament starts at the Fairgrounds ball diamond with eight teams competing. First round action has the Rockets against the Funky Farmers at 9:30am, Biba Blue Jays against Bell Telephone or Winchester at 11am, Bill Willies against Berwick at 12:30pm and Ormond Drifters against Louie's Raiders at 2pm. Final game at 8pm with championship matches slated for Sunday

Sun., Aug. 14

9am - Open Western Week Horseshow in Crysler as part of the Crysler Western Week festivities. Beef supper served at 3pm
12 noon - Consolation Champsionship game of the Chesterville Town Fastball League Tournament at the Fairgrounds ball diamond. Grand Championship match to follow at 1:30pm
8pm - Special meeting of coaches of teams entered in the Osnabruck and District Minor Softball League to be held at the Osnabruck Township Hall
7pm - Chesterville Town Fastball League regular schedule has the Rockets playing the Bill Willlies in the early game and the Raiders meeting the Funky Farmers in the nightcap at 9pm.

COMPLIMENTS OF
NANCY'S BEAUTY SALON and MAC'S BARBER SHOP & HAIRSTYLING
CHESTERVILLE 448-2393

Al's Garage
GENERAL REPAIRS
SUNOCO PRODUCTS
CHESTERVILLE
448-2070

CHESTERVILLE HOTEL
CHESTERVILLE 448-9108
"Good Luck" Chesterville Jets

SERVICE Bryon: 984-2369 Shop: 984-2991
SURGE DAIRY SANITATION
PETER BABCOCK LTD
Dairy Farm Equipment Sales & Service
SURGE
448-2909

Monast's HAULAGE & BACKHOE SERVICE
CHESTERVILLE, ONT.
448-2856 448-2168

Earl's Meats
Custom Slaughtering
CHESTERVILLE 448-2324

THOMPSON ELECTRIC
ELECTRIC HEATING
Domestic & Rural Wiring
CHESTERVILLE 448-2083

AL-MOR LADIES WEAR
NUMBER ONE IN QUALITY AND SATISFACTION
CHESTERVILLE
448-3370

SULLIVAN BROS.
GENERAL CONTRACTORS
Air Compressors - Building Moving
Dozers - Loaders - Building Heaters
CHESTERVILLE 448-2332

ROBERT LALONDE CONSTRUCTION
CABINETS • SIDING
REMODELLING
MOREWOOD • 448-2290

THE COUNTRY BOY
The Complete Man's Shop
Winchester, Ontario
774-3341

W.G. BROWNLEE & SON SPORTING GOODS
BAUER - LANGE - ADIDAS
COOPER - KOHO
C.C.M. - LOUISVILLE
984-2234 • FINCH

Nestlé (Canada) Ltd.
CHESTERVILLE ONT.

Compliments of
QUEENSWAY TANK LINES
448-2381

REALTOR Royal Trust "THE SIGN THAT SELLS"
BERT BEGG
Real Estate Sales
2679 Alta Vista Drive
Ottawa, Ontario, K1V 7T5
Bus. 733 9100
Res. 1-987-2922 (Chrysler, Ont.)

FRED S. COONS INSURANCE AGENCY LTD.
CHESTERVILLE
448-2398

McCLOSKEY HOTEL
FULLY LICENSED
FOOD — ROOMS
448-2302 Chesterville

LANNIN'S GARAGE
General Repairs Tune-Ups
WELDING
CHESTERVILLE • 448-2361

MIKE DEAN BUTCHER
CHESTERVILLE
448-2822

Cy's Produce
Chesterville, Ont.
448-3212

LEITRIM READY-MIX LTD.
Concrete Ready-mixed
GUARANTEED STRENGTH
QUALITY & SERVICE
LEITRIM — 822-0513

Ted MORAN & Sons
TRUCKING • BULLDOZING
COMPRESSOR & BACKHOE SERVICE
FINCH • 984-2363

BICCUM McINTOSH Real Estate Limited Broker
Chesterville 448-2854
Winchester 774-2832
South Mountain 989-2157

Monast Lanes
6 Lanes
AUTOMATIC PIN SETTERS
Open Bowling
Friday, 7 to 9 p.m.
Saturday & Sunday Afternoons
448-2168

TERRY'S
CAMPING & SPORTS SUPPLIES
SPORTING GOODS
TERRY CRITES
537-2544
DICKINSON DRIVE
INGLESIDE, ONT.

Mike's AUTO BODY
MAIN ST., CHESTERVILLE
448-3325
Complete Collision Repairs
Wheel Alignment — Painting & Customizing
"The Quality goes in before the paint goes on"

MOREWOOD SHELL SERVICE
Sales and Service of all tires pick-up & deliver
24 hr. towing service & minor repairs
448-2635 G. Baker





St. Regis wins tug-o-war at Stormont Sports Day

MOOSE CREEK (Staff) - The St. Regis men and women provided more than enough competition in the tug-o-war exhibition pull at the Second Annual Stomont County Sports Day held here on the weekend.

The St. Regis women outpulled the Maxville Rink Committee team and the St. Regis men won their competition against the Roxborough Township All-Stars.

In the local pulling competition, Bourget beat Mosse Creek in the men's division as Finch bettered Limoge in the women's section.

The two-day event, sponsored by the Stormont Countymen Club, also featured a nine-team old-timers fastball tournament. Moose Creek edged Cornwall 7-6 to win the grand championship while Matilda took Casselman 13-12 in the consolation round final.

Moose Creek blanked Casselman 15-0 in the first round Saturday and took Cardinal 2-1 to qualify for the finals. Cornwall earned a berth in the championship match by beating Matilda 12-0 and Briar Green 6-1.

Matilda downed Berwick 9-7 in the consolation semi-finals and Casselman edged Ingelside 11-10.

Bill MacMillan, of the Moose Creek team, was chosen the A division's best pitcher and Casselman's Gerry Filion was presented with a similar award in the B division. The most valuable player of the tournament was Mosse Creek's Chuck Charlebois.

Tournament Scores

Opening Round
Briar Green 10, Berwick 2
Cornwall 12, Matilda 0
Moose Creek 15, Casselman 0
Stormont Countymen 14, Ingleside 13
Cardinal had a bye

Consolation Round
Cornwall 6, Briar Green 1
Moose Creek 2, Cardinal 1

Consolation Final
Mitilda 13, Casselman 12

Championship Game
Moose Creek 7, Cornwall 6

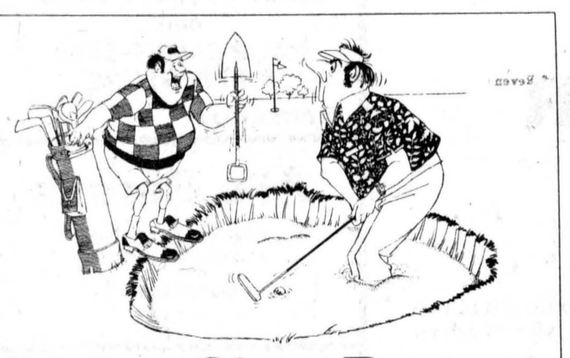

Cedar Glen Report

WILLIAMSBURG (Special) - Stephen Hess fired a 77 on Sunday to succeed Al Stewart as Club Champion. The weekend was a good one for Stephen as he captured top prize in the Masonic Tournament on Saturday. He also won the Dr. Locke tournament this year.

Lloyd Kenney and Stephen shot identical 36s on the front nine but Hess closed out with a 41 while Lloyd recorded a 43. Kenney's 79 was good enough to take a comfortable eight stroke victory in B class. Larry Harper was the runner-up in B while Jim Angel followed Hess by three strokes in A.

In C flight, the action was closest with only seven shots separating the winner from the last finisher in the field. Tony Antoine and Steven Tupper came in the 49s on the front nine, one stroke better than a threesome of Gerald Helmer, Bruce Whitteker, and Claude McPhail who all shot 50. Al McCaslin shot a 54 as the final qualifier.

It was McPhail and Whitteker who burst away from the pack on the back nine firing identical 43s. This left the two in a sudden-death playoff for C class honors. Playing number one as a tiebreaker Claude took the title with par four while Bruce took a bogey.

Men's night on Thursday drew a crowd of 42 golfers. Wade Roles edged Jim Angel by one stroke with a 41 to capture low gross in A flight. Angel took first net with Brent McIntosh and Shaler Hill picking up the other prizes.

In B class, Roger Morrell led everyone on the golf course with a 38 to top B. Dale Whitteker made it interesting recording a 39 and taking low net. Don McMillan was two shots back of the leader. Sam Locke captured the remaining prize in B.

Barry Shane topped C with a 42 with Bill Casselman carding a 45 for second gross. Rheal Meilleur won low net with Sam Ault receiving second net. Ron Timmins and Tom Allison shared the hidden hole award with a pair of eights on number three hole.

On ladies' evening at the links, putting was specified as the order of the day. Putts were counted separately along with the scores to determine prize winners. Two gals shared in the spoils as top putter of the evening. Marilyn Cinnamon and Thelma Hall each needed only 17 over the nine hole duration. Gladys Hess was the most honest while Patty St. Denis rivalled her as almost honest. Heather Hutchison copped a prize for one-putting three consecutive greens. Cathy took a special award for chipping in on hole number four.

Notes

.....the local 20 man squad is off to Kemptville August 20 for the third leg of the four-club tourney. Williamsburg holds the edge by around 100 stokes, reliable sources have it.

.....there will be a Junior tournament Sun., Aug. 14 with gross and net prizes being given in three classes. There will also be a closest to the pin contest and a long drive competition.

Kim Jackson top rider at Crysler horse show

CRYSLER (Staff) - The following are the results of the open horse show held here Sunday as part of the Crysler Western Week festivities.

A and B class riders competed against each other for ribbons and Kim Jackson, a B class rider, with Holly, was the top point winner over the day.

Barrel: first, Mike Patenaude, Honey; second, Jeff Heuff, Cowhand; third, Kim Jackson, Holly; fourth, Gillian Barkley, Tan-Co.

Relay: first, Bill Heuff on Tex Omego and Jeff Heuff on Lightning Bar; second, Billy Heuff on Lady and Lee Carruthers on Danny Boy; third, Kim Jackson on Holly and Rhonda Jackson on Sonny Boy; fourth, Jeff Heuff on Cowhand and Guy Heuff on Lucky Bob.

Pony Express: first, Kim Jackson on Holly and Rhonda Jackson on Sonny Boy; second, Myrle McMillan on Magic and Scotty Donaldson on Copper; third, Lee Carruthers on Danny Boy and Billy Heuff on Lady; fourth, Raymond Bourdeau on Sandy and Doug Carruthers on Laura.

Pick-up: first, Scotty Donaldson, Copper; second, Guy Heuff, Lucky Bob; third, Mike Patenaude, Honey; fourth, Jeff Heuff, Lightning Bar.

Novelty Race: first, Jeff Heuff, Lightning Bar; second, Mike Patenaude, Honey; third, Rhonda Jackson, Sonny Boy; fourth, Billy Heuff, Lady.

Guy Heuff on Lucky Bob won the head-on-flag event and Kim Jackson, riding Holly, won the head-on-key-hole race.

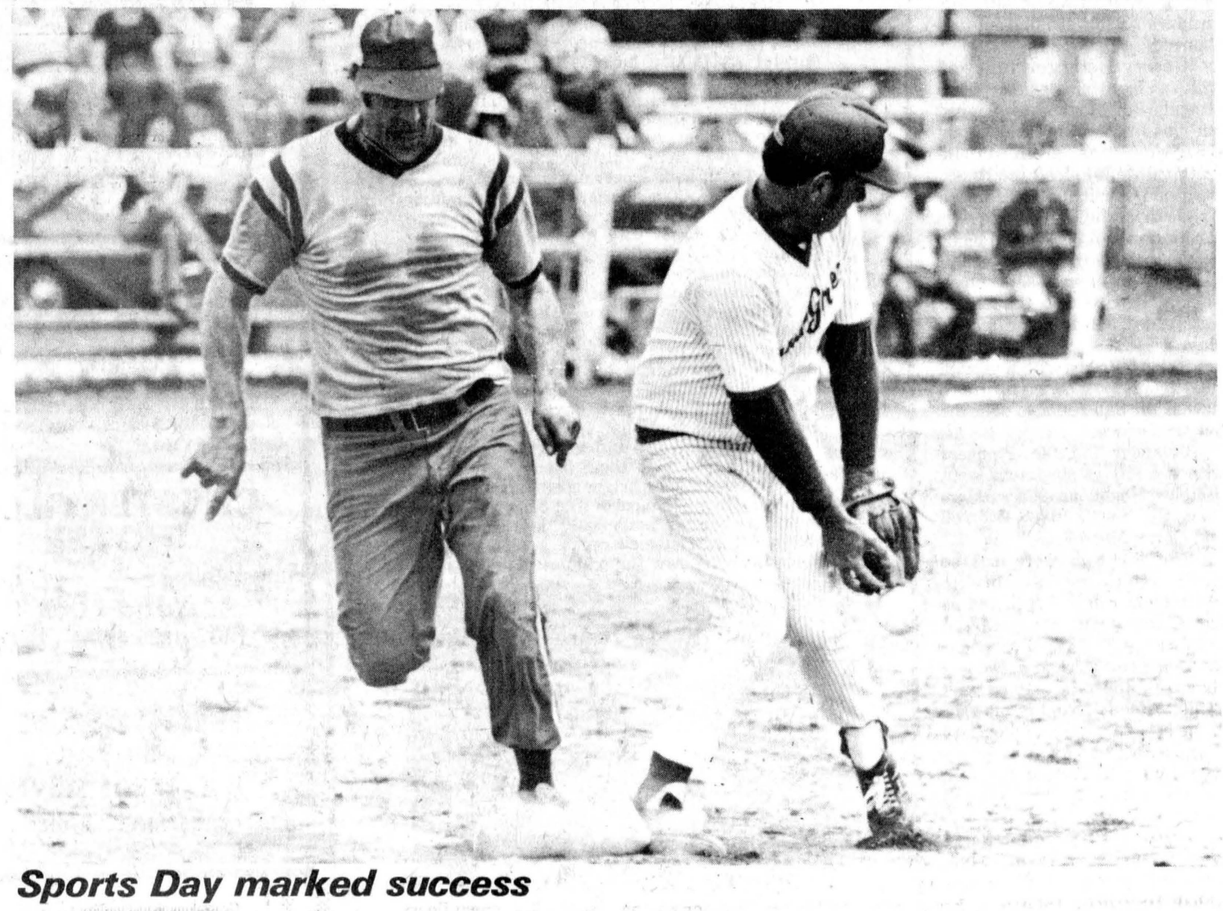

Sports Day marked success

The Second Annual Stormont County Sports Day held at Moose Creek has been labelled a fun and financial success by organizers, the Stormont Countymen. Oldtimers ball games and tug-o-war competition provided the excitement for those who participated or just decided to bask in the sun. The Moose Creek men's team, upper left, was not successful against a Bourget squad but the Finch ladies, upper right, bettered Limoge in their division. On the bottom, Ken Dingwall of the Berwick oldtimers ball team was safe on this play against Briar Green but the Ottawa team won the contest 10-2. -staff photos-

GORDON ROSS
AUCTIONEER
28 Maple St.
INGLESIDE
537-2289

The NEW LOOK At Lannin's...



Before... After

Introducing Simili Brick

We are proud to introduce a new means in interior and exterior decorating. Yes, our name says it all "Simili". A decorative brick, individually made by hand and very easy to install. These decorative bricks are approximately 2¼" x 8" and three-eights of an inch thick.

With Simili Brick, you will give a new look never seen before, either to your kitchen, dining room, bedroom, hall, family room, fireplace, as well as your exterior, and you will surely be the envy of your friends and neighbours in town or at the cottage.

Special $4.29 per box
contains 4 square feet

USE of SIMILI BRICKS and Flintkote or Mixkote

The decorative brick called Simili Brick, may be applied on different surfaces such as wood, gypsum, plaster, concrete, and also imitative panelled walls. We recommend the so-called Flintkote or Mixkote to fasten the bricks. These products are also suggested as a suitable stucco work.

Always A Buy At A Pal Yard

Highway 31 Just South of Winchester
Retail Lumber & Building Supplies



774-2830
WINCHESTER

STORE HOURS
Mon. thru Fri., 7:30 - 5:00
Sat. 8:00 to 12:00 noon

CHARGEX VISA master charge

dan's shoppe
CHESTERVILLE — 448-2592

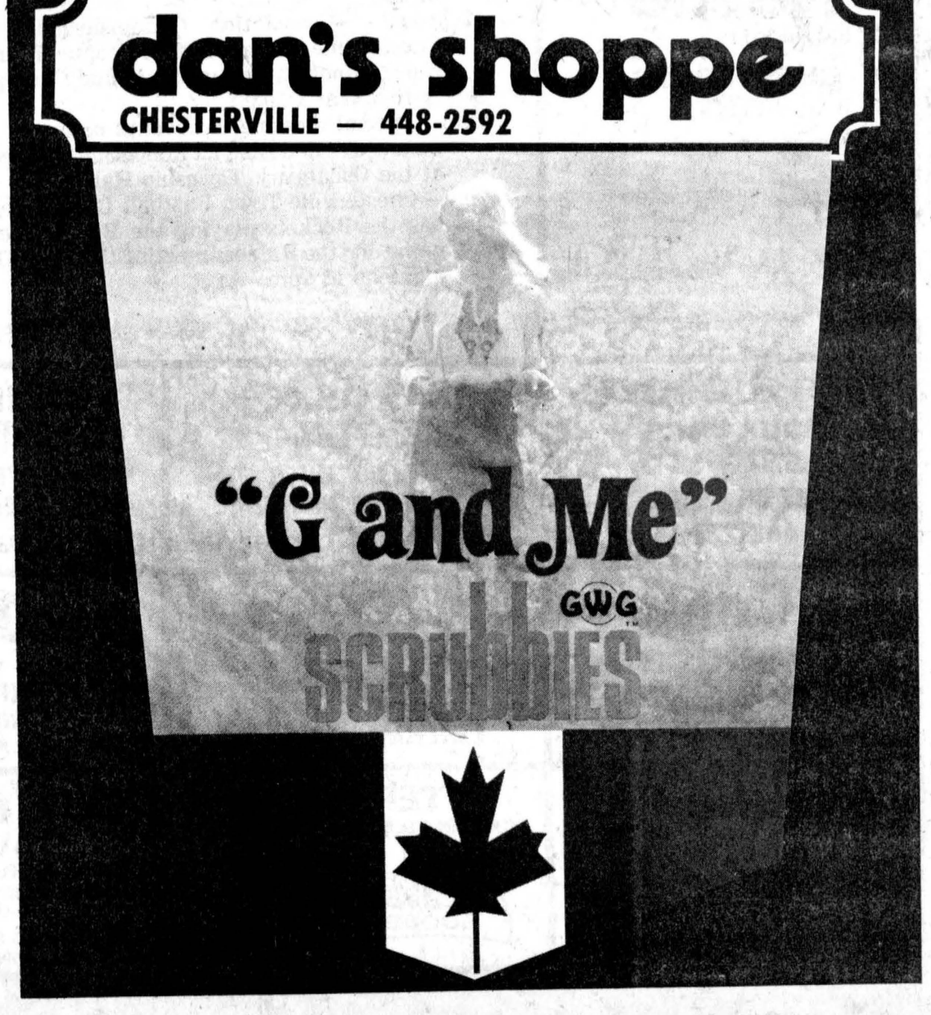

POOL SPECIALS
- the finest quality pools -
- the lowest possible prices -

ONTARIO SWIMMING POOL ASSOCIATION

NOW IN STOCK

Unique & Functional Kidneys, Cloverleafs, Ovals, L's, Lazy L's, Rectangles & Others. Rustproof aluminum or galv. steel. Choice of filters, liners, patterns, etc.

ASK FOR A FREE POOL BUYERS GUIDE!

Many Features

Heavy Duty 30 mil liners for longer life.

Main bottom drains for ease of cleaning and better circulation.

Check out the competition, then see us. We guarantee the best possible pools at most reasonable prices! We supervise our own installations personally.

KOPAS POOL & PATIO LTD.
774-2133
WINCHESTER SPRINGS

Rockets unbeaten in fastball

(Staff) - The Rockets remain the only unbeaten team in the Chesterville Town Fastball League but they can not boast sole possession of first place in the standings.

The Rockets chalked up their third victory of the young season Sunday night, taking the Funky Farmers 21-17 as the Bill Willies held on to their share of the top spot with a 24-8 rout over Louie's Raiders.

The Rockets turned on the power in the bottom of the seventh inning of Sunday's game, scoring seven times to pull ahead and post the win.

They led 6-0 after the first inning but the Funky Farmers roared back to claim a 14-11 margin after four frames of action.

In the first game of the double-header, the Bill Willies spared little mercy on the Raiders. They moved into a 7-1 lead after two innings, stretched it to 14-5 after six and rounded out the game with a 10-run rally in the final inning.

The Rockets were having their problems with Louie's Raiders the week before, trailing 14-4 in the fourth inning, when the rain started to fall and force cancellation of the game. It will be replayed at 1pm Sun., Aug. 21.

Earlier the Bill Willies score four runs in each of the first two innings and went on to take the Funky Farmers 13-8.

League action continues this Sunday with the Rockets playing the Bill Willies at 7pm and the Raiders meeting the Funky Farmers at 9pm.

Standings

	W	L	PTS
Rockets	3	0	6
Willies	3	1	6
Farmers	1	3	2
Raiders	0	3	0

Julie wins again

SUDBURY (Staff) - Julie Holmes, Winchester, captured first place in the junior girls 100-metre race at the Ontario Juvenile-Junior Championship track meet here July 28 and 29.

Miss Holmes ran the race in 11.9 seconds, one second off her personal record of 11.8.

She also placed second in the junior girls 200 metre race in 25.2 seconds.

Last year's high school provincial champion, Miss Holmes has accepted a track scholarship at the University of Texas and will enroll in the physical education department at the university this fall.

Marty Little, Chesterville, placed sixth in the juvenile boys shotput, heaving it 13.38 metres.

ODMSL season winding down

(Staff) - Only one of the six divisions in the Osnabruck and District Minor Softball League has completed its regular season schedule.

Crysler has captured the regular season pennant in the squirt boys division with close races reported in the other divisions as teams prepare to play rained out games.

Crysler will meet third place Berwick and second place Newington will go against Chesterville in a best two-of-three semi-final series in the squirt boys division.

All coaches are requested to attend a special league meeting at 8pm Sunday at the Osnabruck Township Hall. They are also asked to bring their scoresheets.

The peewee boys division is not complete but the order of finish is decided with Crysler in the lead with 22 points, Ingleside 14 and Chesterville eight. The three teams will play a round-robin playoff series.

Ingleside has clinched first place in the bantam boys division with Berwick and Crysler fighting it out for the runner-up slot, each with two games remaining. Chesterville, Riverside Heights and Newington follow in that order.

The results of the rained out games to be played could alter the standings.

Chesterville has won first place in the midget boys with Berwick in second. Newington finished easily in third place but had to forfeit all their points for failing to register the team on time. Finch is winless.

In the bantam girls division, Crysler holds a one game lead over Finch in the battle for first place and both teams have one game remaining. Ingleside is next and Chesterville and Berwick are tied for fourth, two points back. Osnabruck is in last place.

Chesterville and Finch are tied, each with two defeats and three games remaining, in the midget girls division. Crysler is in third and followed by Berwick, Osnabruck and Ingleside.

Ken Carter jump over St. Lawrence on again- Sept. 25

MORRISBURG (Staff) - Ken "The Mad Canadian" Carter is back in this Seaway municipality and busily preparing for his planned September 25 jump over the St. Lawrence River.

Carter, one of the world's top stunt drivers, was originally schedule to make the Country Mile Jump last year but it was postponed because officials ruled his jet-propelled rocket car unsafe.

Carter began building a jump west of here last summer but work was halted when the jump was cancelled.

The Montrealer arrived back in town a few weeks ago with a trailer and a replica of the car which will carry him across the river. The real vehicle is still being prepared for the jump.

The vehile is powered by two hydrogen peroxide catalyst-pack rockets which produce a combined 11,000 pounds of thrust. The actual jump, from takeoff to landing, will take an estimated 16.9 seconds.

The jump was originally scheduled for last year with Wide World of Sports to broadcast it live. The scheduled jump will now be taped rather than telecast live.

Mr. Carter said recently the weekend has not been finalized but he hopes to have Gordon Lightfoot for a live concert on Sat., Sept. 24.

The big jump is planned for 3pm Sun., Sept. 25 with tickets on sale at $12.75 in advance and $15 at the gate.

PARTY SUPPLIES AND SERVICES
WEDDINGS
MIXED PARTIES • DANCES
PLASTIC CUPS, BULK PEANUTS
— RENTALS —
Liquor Dispenser, Beer Trough
PICKUP AND DELIVERY
MEAT & CHEESE PLATTERS
ICE BLOCKS & CUBES • MIX
MIKE DEAN BUTCHER
CHESTERVILLE • 448-2822


It's Home Improvement Time
No Job Too Big - Or Too Small
Cement floors block basements
HOME IMPROVEMENTS
Additions - Alterations
Aluminum Siding
GARAGES - CAR PORTS
OUR SPECIALTY
CUSTOM BUILT HOMES
CHOICE LOTS IN REGISTERED SUBDIVISION FOR SALE
VAN KESSEL CONSTRUCTION
CHESTERVILLE
448-2832

WANTED
RAW FUR SKINS
We will buy all kinds of RAW FUR SKINS
at
TOP PRICES
LAVIMODIERE FURS LTD.
117 Montreal Road
CORNWALL, ONT.
932-4030

THE ST. LAWRENCE MEDICAL CLINIC
IS PLEASED TO ANNOUNCE THAT
DR. ROGER K. DIEMERT
will resume his association with the Clinic on September 1, 1977.
Dr. Diemert, having completed his training in Internal Medicine, will practise in The Clinic offices in Morrisburg and Ingleside.


MAC'S Barber Shop
KING STREET
CHESTERVILLE
— Men's Hair Styling
— Long Hair cut and shaped
OPEN
DAYS — Tuesday to Saturday
8:30 to 6:00 pm
EVENINGS — Friday - 7:00 to 9:00pm
CLOSED ALL DAY MONDAY

FAMILY STYLE ENTERTAINMENT
Winchester
DOORS OPEN 7:00 P.M. CONTINUOUS FROM 7:30
One Complete Show Each Evening at 7:30 p.m.
THURSDAY 11 — FRIDAY 12 — SATURDAY 13
BREAKER BREAKER
The battle cry of the great truckers war a few years ago. The strike that advanced C.B. radio years in a few months.
Action Film
Recommended Adult Entertainment
MONDAY 15 — TUESDAY 16 — WEDNESDAY 17
THE TOWN THAT DREADED SUNDOWN
Suspense drama starring Ben Johnson, Andrew Prine and Dawn Wells. The Klu Klux Klan, and how it uses terror.
Recommended Adult Entertainment

FINANCIAL STATEMENT

VILLAGE OF FINCH

(FOR THE YEAR ENDED DECEMBER 31, 1976)

The Members of Council,
Inhabitants and Ratepayers of the
Corporation of the Village of Finch

We have examined the 1976 financial statements of the Corporation of the Village of Finch and its local boards, which are listed on the attached Index. Our examination included a general review of the accounting procedures and such tests of accounting records and other supporting evidence as we considered necessary in the circumstances.

In our opinion these financial statements present fairly the financial position of the Corporation of the Village of Finch and its local boards as at December 31, 1976, and the results of their operations for the year then ended, in accordance with accounting principles generally accepted for Ontario municipalities applied on a basis consistent with that of the preceding year.

COMRIE, BLAKELY & CRAIG
CHARTERED ACCOUNTANTS

Comrie, Blakely & Craig

Cornwall, Ontario
March 23, 1977
Licence Number 556

	1976 Budget $	1976 Actual $	1975 Actual $
Accumulated net revenue (deficit) at the beginning of the year	704	704	(42)
Expenditure			
General municipal purposes			
General government	18,100	15,330	11,889
Protection to persons and property	3,210	510	4,298
Transportation services	18,700	12,553	19,578
Environmental services	3,300	2,974	3,160
Health services			
Social and family services			
Recreation and cultural services	41,721	47,067	58,420
Planning and development	2,000	29,522	197
Other			
	87,031	107,956	97,542
Region or county purposes	8,881	9,014	8,269
School board purposes	23,540	23,179	16,827
Total expenditure	119,452	140,149	122,638
Revenue			
General municipal purposes			
Taxation	23,593	24,171	21,440
Payments in lieu of taxes	350	518	350
Ontario grants	18,988	45,059	19,808
Other grants		977	908
Other	44,100	37,254	54,466
	87,031	107,979	96,972
Region or county purposes			
Taxation	5,632	5,766	7,906
Payments in lieu of taxes			
Ontario grants	2,822	2,813	1,277
Other			
	8,454	8,579	9,183
School board purposes			
Taxation	23,345	23,913	17,229
Payments in lieu of taxes			
Other			
	23,345	23,913	17,229
Total revenue	118,830	140,471	123,384
Accumulated net revenue (deficit) at the end of the year	82	1,026	704
Analysed as follows:			
General revenue		14	(9)
Region or county		32	467
School boards		980	246
Special charges			
Special areas			
Local boards			
		1,026	704

	1976 Actual $	1975 Actual $
Unfinanced capital outlay (Unexpended capital financing) at the beginning of the year	Nil	Nil
Capital expenditure		
General government		410
Protection to persons and property		727
Transportation services		
Environmental services		
Health services		
Social and family services		
Recreation and cultural services	162,491	22,992
Planning and development		
Other		
Total expenditure	162,491	24,129
Capital financing		
Contributions from the revenue fund	950	16,046
Contributions from reserve funds and reserves		
Long term liabilities incurred		
Ontario grants		8,083
Other	86,821	
Total capital financing	87,771	24,129
Unfinanced capital outlay (Unexpended capital financing) at the end of the year	74,720	Nil

assets

Current assets	1976 $	1975 $
Cash	44,106	13,957
Accounts receivable	4,989	4,758
Taxes receivable	5,838	6,888
Investments		
Other current assets		
	54,933	25,603
Capital outlay to be recovered in future years	74,720	
Other long term assets		
	129,653	25,603

liabilities

Current liabilities		
Temporary loans	55,000	
Accounts payable and accrued liabilities	9,847	13,899
Other current liabilities		
	64,847	13,899
Net long term liabilities		
Reserves and reserve funds	63,780	11,000
Accumulated net revenue (deficit) and unapplied capital receipts	1,026	704
	129,653	25,603

1. ACCOUNTING POLICIES

(a) Statement of Revenue and Expenditure

This statement reflects the revenues and expenditures of the revenue fund of the municipality and includes the activities of all committees of council and local boards for general municipal activities. The local boards whose activities are included are as follows:

Hydro Electric Commission

(b) Statement of Capital Operations

This statement reflects the capital expenditures and the related capital financing to be recovered from general municipal revenues of the municipality and its local boards described in note 1(a).

(c) Balance Sheet

This statement reflects the assets and liabilities of the revenue fund, the capital fund, reserve funds and the local boards described in note 1(a). The assets and liabilities for municipal enterprises as defined in note 1(e) are not reflected except to the extent of the related net long term liabilities and capital outlay to be recovered in future years.

(d) Fixed Assets

The historical cost and accumulated depreciation of fixed assets is not reported for municipal purposes. Instead the "Capital outlay to be recovered in future years" which is the aggregate of the principal portion of unmatured long term liabilities, capital funds transferred to other organizations, and the cost of capital projects not yet permanently financed, is reported on the "Balance Sheet".

(e) Municipal Enterprises

The revenues and expenditures for municipal enterprise activities are not reflected in the "Statement of Revenue and Expenditure" except to the extent that their expenditures are recovered from general municipal revenues.

Municipal enterprise activities are those activities whose costs are substantially recovered from service charges on the users and are as follows:

Hydro Electric Commission

(f) Charges for Net Long Term Liabilities

Debt retirement costs including principal and interest are charged against current revenues in the periods in which they are paid. Interest charges are not accrued for the periods from the dates of the latest interest payments to the end of the financial year.

2. CAPITAL OUTLAY TO BE RECOVERED IN FUTURE YEARS

(a) Capital outlays, including fixed assets and the transfers of capital funds in the amount of $950, which have been financed from general municipal revenues of the current year, are reported on the "Statement of Revenue and Expenditure".

3. RESERVES AND RESERVE FUNDS

(a) Provisions for reserves and reserve funds amounting to $23,200 and $29,000 respectively are reported on the "Statement of Revenue and Expenditure" classified under the appropriate headings.

(b) The "Statement of Revenue and Expenditure" does not reflect the following revenues for the year which were credited directly to reserve funds:

	1976
Income from investments	$580

(c) The total balance of reserves and reserve funds is $63,780 and is comprised of the following:

	1976	1975
Reserves		
For working capital	10,000	10,000
For equipment replacement	24,200	1,000
	$34,200	$11,000
Reserve Funds		
For the Ontario Home Renewal Plan	$29,580	

4. NET LONG TERM LIABILITIES

(a) The balance for net long term liabilities reported on the "Balance Sheet" is made up of the following:

Total long term liabilities incurred by the municipality including those incurred on behalf of former school boards, other municipalities and municipal enterprises and outstanding at the end of the year amount to $11,000

Of the long term liabilities shown above, the responsibility for payment of principal and interest charges has been assumed by others for a principal amount of (11,000)

Net long term liabilities at the end of the year Nil

5. THE ANTI INFLATION ACT

The municipality, its local boards and commissions are by agreement between the Government of Canada and the Government of the Province of Ontario dated January 13, 1976 subject to The Anti-Inflation Act (Canada) and the national guidelines. This legislation limits increases in compensation payments effective October 14, 1975.

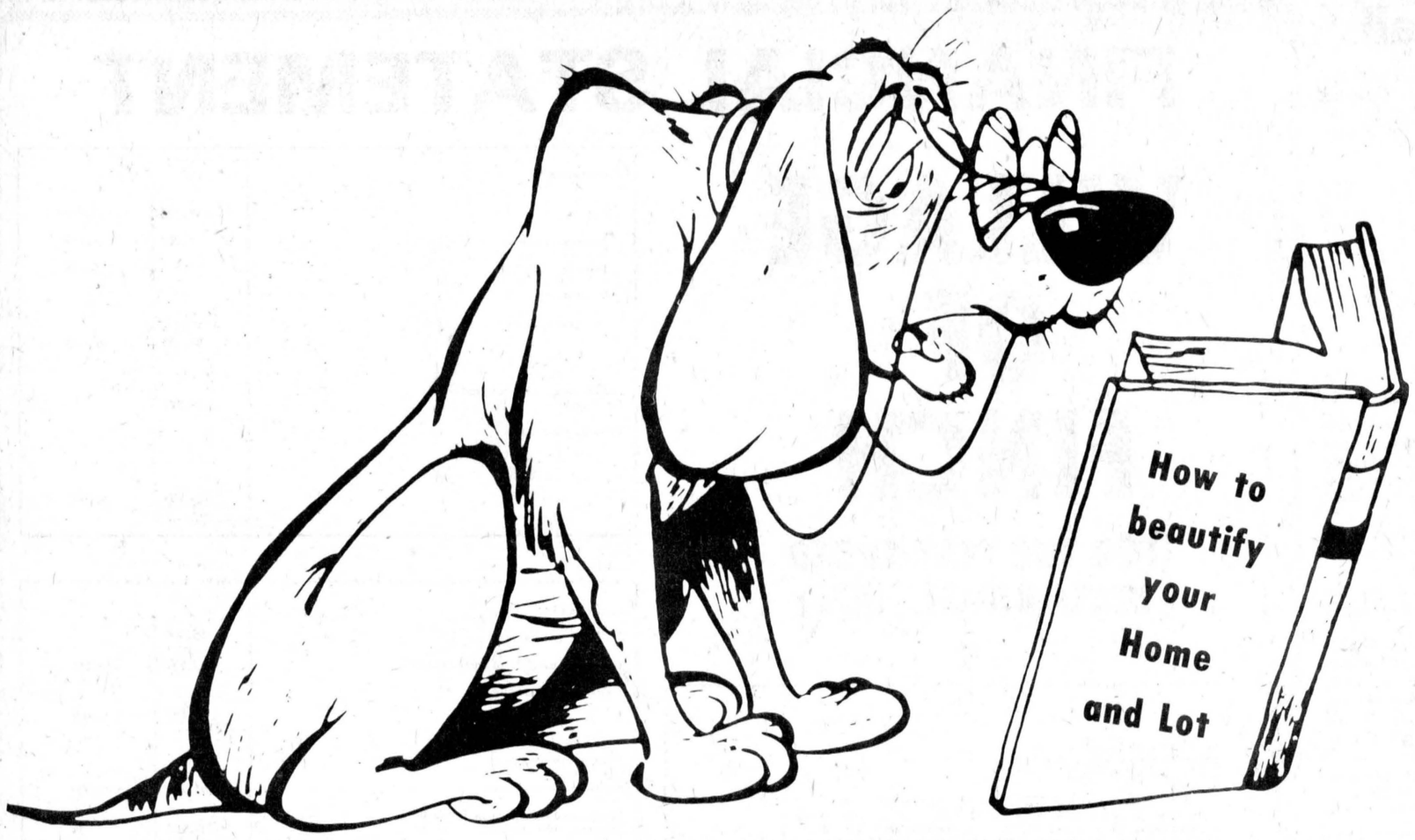

IT'S NEVER TOO LATE

you name it! we've got it!

LET THESE PEOPLE MAKE YOUR "HOME SWEETER HOME"

International Harvester has the machine to match your needs!!!

- PUSH MOWERS
- GARDEN TILLERS
- RIDING MOWERS



CARL-DON
EQUIPMENT
CHESTERVILLE
448-2166

A1 R.O. Aluminum
PRODUCTS

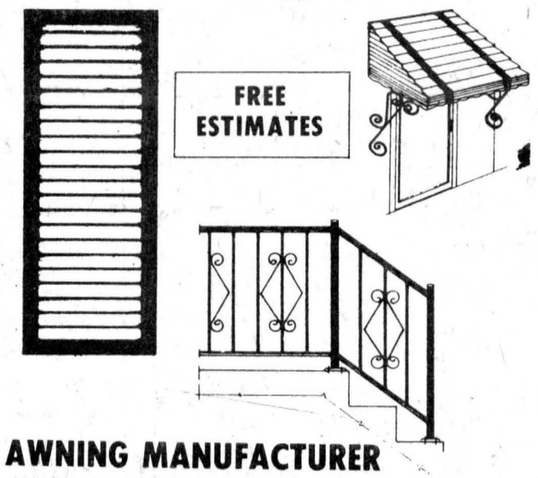

AWNING MANUFACTURER
IRON RAILINGS
ALUMINUM RAILINGS & SHUTTERS

RICHARD LAFRANCE
821-1854

THINKING ALUMINUM?
Count on experience and know-how



DOORS • WINDOWS • PATIO-DOORS
PRODUCTS AND INSTALLATION

ALUMINUM OR VYNIL SIDING GUARANTEED FOR 30 YEARS

ROCK LAFRANCE
443-5384 • EMBRUN

ROADS RESURFACING LTD.



There's No Job Too Big or Too Small

We're tops when it comes to paving construction, repairs and maintenance! Call us for *any* paving job. Estimates.

CHESTERVILLE
448-2381

WE'RE AS CLOSE AS YOUR PHONE

TOPSOIL • SAND • GRAVEL
FILL • CRUSHED STONE

BACKHOE, TRUCK AND TRACK LOADER RENTAL
SEPTIC BED INSTALLATION

MONAST HAULAGE
CHESTERVILLE • 448-2856

Splash in and save with
POOLCHEM
Canada's 'clean' home pool care chemicals

WE'VE GOT THEM ALL

- Stabilized Tabulated 90 per cent Chlorine
- Granular 70 per cent Chlorine
- Ph Up Ph Down
- Muratic Acid
- Stabilizer & Conditioner
- Algaecide

POOLCHEM

If your pools are using too much chlorine you may need stabilizer and conditioner.

CHECK OUR FACILITIES FOR SERVICE, PARTS AND CHEMICALS — WE SERVICE WHAT WE SELL.

BUSTER CRABBE POOLS
AQUA-FUN POOLS
490 Fred St., Winchester
Sales — Larry Berry
Installation — Lyman Holmes
Inground and Above Ground
Telephone 774-2341

Build Your Plans Around A SCOTIA PLAN LOAN!

LOANS AVAILABLE FOR NUMEROUS PURPOSES INCLUDING:

- **Home Improvements**
- **Renovations**
- **Swimming Pools**

DIRECT YOUR INQUIRIES TO:
Mrs. Nelly Leightizer

Scotiabank
THE BANK OF NOVA SCOTIA
CHESTERVILLE — 448-2364

FIX-UP PAINT-UP

HERITAGE INTERIOR LATEX	HERITAGE INTERIOR SEMI-GLOSS
Gal. / $7.99	Gal. / $9.99
Qt. / $2.99	Qt. / $3.49

SUMMER CLEARANCE LIMITED TIME ONLY!

SPECIAL ON PRESERVING JARS
16 OZ. — PER DOZEN — $2.89
32 OZ. — PER DOZEN — $3.29

WOODS FREEZER, 22.5 CU. FT. $289.95

Byers BUILDING SUPPLIES
FOR ALL YOUR HARDWARE AND BUILDING NEEDS
448-3318 • CHESTERVILLE