THE IROQUOIS POST

VOLUME LI - No. 16 | Second Class Registration No. 1361 | Iroquois Ontario, Wednesday, October 4, 1972.

Iroquois couple mark 45th wedding anniversary

One hundred and fifty relatives, friends and neighbours assembled to offer their best wishes to Mr. and Mrs. Clifford Thorpe, Iroquois, on the occasion of their forty-fifth Wedding Anniversary when an "At Home" was held in Hulbert United Church Parlour on Saturday, September 23rd, from ? to 4 and 7 to 9 in the evening.

In honour of the occasion, a five o'clock anniversary dinner was served at the residence of Mr. and Mrs. Gordon Bartholomew and family of Inkerman. Those attending the dinner were Mr. & Mrs. Keith Dunning, Peterborough, Mr. & Mrs. William Roche, Toronto, Mr. & Mrs. William Gosling, Mrs. Nora Michaud, Cornwall, Mr. & Mrs. Allan McIntosh, Iroquois, Miss Luva Thorpe, Winchester, Mr. and Mrs. Richard Bartholomew, South Mountain and Kevin Baldwin, RR 1, Inkerman. During the social hours at the Church Parlour, members of Hulbert U.C.W. catered to the guests present. The tea table was centred with a double tierred anniversary cake, flanked by lighted pink tapers. Rev. James Stewart spoke words of welcome and offered a prayer of blessing for the honoured couple and their guests.

The couple were presented with a swivel rocker from brothers and sisters, a hostess chair from their friends of Hulbert Community and several miscellaneous gifts from relatives, friends and neighbours, accompanied by congratulatory messages and beautiful cards.

Mr and Mrs. Thorpe (nee Edith Armstrong) were married in St. John's Rectory, Iroquois, on December 28th 1927 by Rev. J. L. Homer. Their attendants were Mr. and Mrs. Allan McIntosh, Iroquois, (sister of the bride). They have one daughter, Mrs. Gordon Bartholomew (Marian) of Inkerman and four grandchildren, Richard, Judy, Wayne and Carl Bartholomew.





To Visit Iroquois

The President of the Canadian UNICEF Committee, Mrs. Sybil M. Darnell, will be visiting Iroquois on October 12, to thank everyone who has helped with UNICEF programs in the past and to enlist the suppors of them and others in current and coming campaigns, such as Hallowe'en.

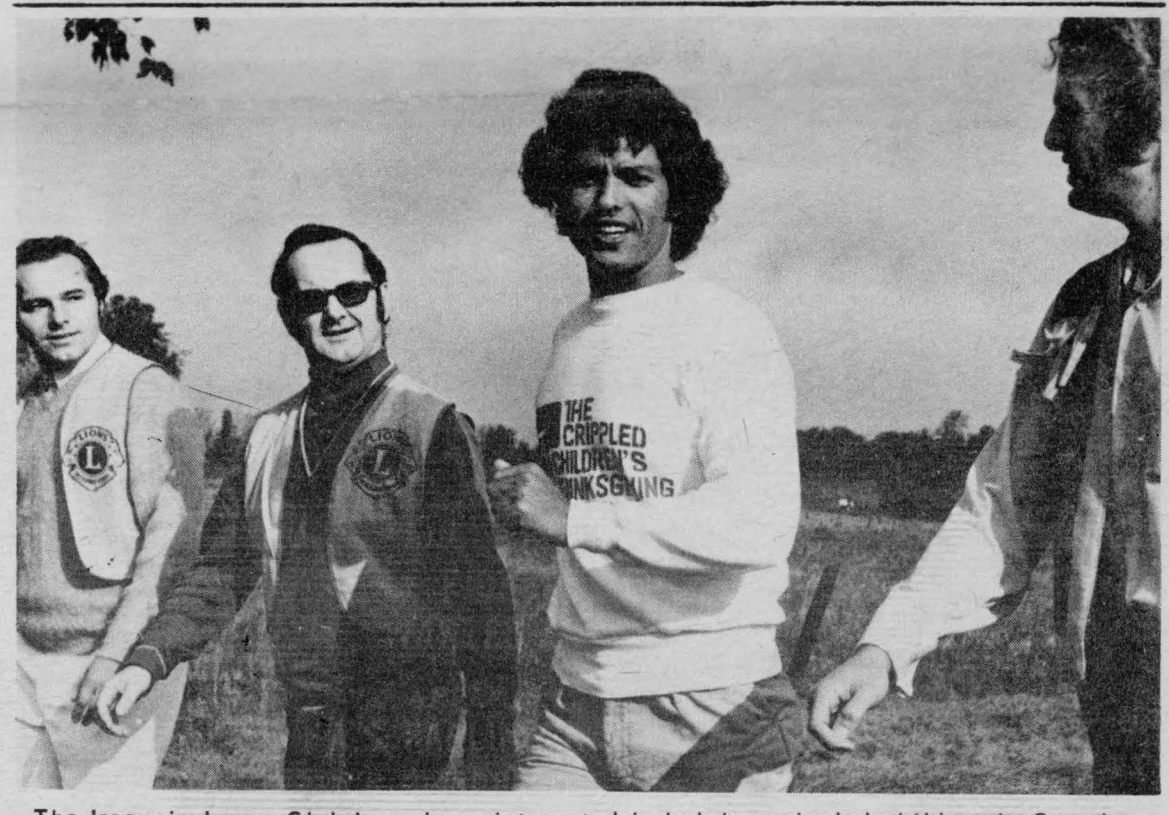

The Iroquois Lions Club have been interested in helping crippled children in Canada and on Sunday 3 local Lions - Ed Orlicky, Bill Cherry and Bill Rumble walked a couple of miles to encourage Arvive who passed through here on his Montreal-Toronto walkathon. in aid of Crippled Children's work and to publicize the upcoming Telethon on the CTV network this Thanksgiving weekend. Photo by R. Martin

Israeli walks from Montreal to Toronto

The distance between Montreal and Toronto is 353 miles, and Mr. Harold Arvive, an Israeli from Toronto stopped over at the Iroquois Motel on the third leg of his ten day journey. Having left Montreal's City Hall Thursday morning, Mr. Arvive hopes to average thirty-five miles a day and arrive in Toronto at approximately 6:?0 p.m. to kick off a mammoth fourty-eight hour Telethon for Crippled Children over Thanksgiving weekend.

This coming weekend has been chosen to celebrate fifty years of Crippled Children's work in Canada, and at that time nationwide CFTO-TV will sponsor both a telethon and a T.V. auction. Mr. Arvive hopes to be on hand for the kick-off of the telethon and he has given the number 1-416-425-7120 as the one to call without charge for these interested in supporting his walk or any other phase of the Crippled Children's program.

ENGAGEMENT

Mr. and Mrs. J. Harold Dunbar of Iroquois wish to announce the engagement of their youngest daughter, Ardith Sharman Dunbar to Terrance Andrew Needham, eldest son of Mr. and Mrs. Eric Needham of Ottawa.

Marriage to take place in June. 16-1-p

High School Commencement this Friday night

The public is cordially invited to our Commencement, Friday, October 6, at 8 p.m. Validictorian will be Anne MacDonald and guest-entertainers will be Cornwall Collegiate and Vocational School Band. Come and join with us in our happy night.

IN HOSPITAL

Mr. J.A. Keeler, a patient in the Brockville General Hospital. We wish him a very speedy recovery to good health

Personal News Items Are Always Welcome At The Iroquois Post!

OPINIONS...

EDITORIALS!

...WORTHY AND OTHERWISE

The Iroquois Post

AND MATILDA ADVOCATE

Published by:

IROQUOIS PRINTING LTD.

K. Kirkby, President

Published Every Wednesday at Iroquois, Ontario

Member of CWNA Member of OWNA

Subscription Rates: $4.50 year Canada; $5.50 U.S.

A Little Sympathy

While as Canadians we couldn't help but be pleased that Team Canada came out on top in their recent contests with the Russians, we can also have great admiration and just a bit of sympathy for the Russian players.

Whether a hockey fan or not, anyone watching those games had a feeling of respect and admiration for the players on both teams.

This was not like a game between two National Hockey League teams. It was a game series presumably of good will and to show that Canada did truly have the best hockey players in the world.

For a while that thought seemed in doubt and most of the games could have gone either way. It's best we forget the first game!

At any rate, the series is over and there is a great feeling among most Canadians that the players who represented this country did an excellent job of upholding the name of Canada in world hockey circles.

And as the Russians are probably thinking: "Wait till next year!"

No Ball of Fire

All parties are going at this year's federal election with a bit of "bashing" the other fellow with verbal insults but so far we just haven't seen enough major issues to get us all worked up.

If these same verbal battles had been better handled by all parties while sitting in House of Commons debates we might find ourselves in the position of wondering why an election was called.

As far as we can see the same people are saying the same things now that they did a year ago and we are like a lot of other Canadians who are wondering where those old fashioned elections have gone. Surely our major parties can take the bull by the horns and add a bit more initiative to their campaigns and their promises.

No one is looking for Utopia...and those who offer it aren't going to fool the Canadian people.

There's a month to go and let's hope the campaigns pull us out of our seats more than they have in the past month.

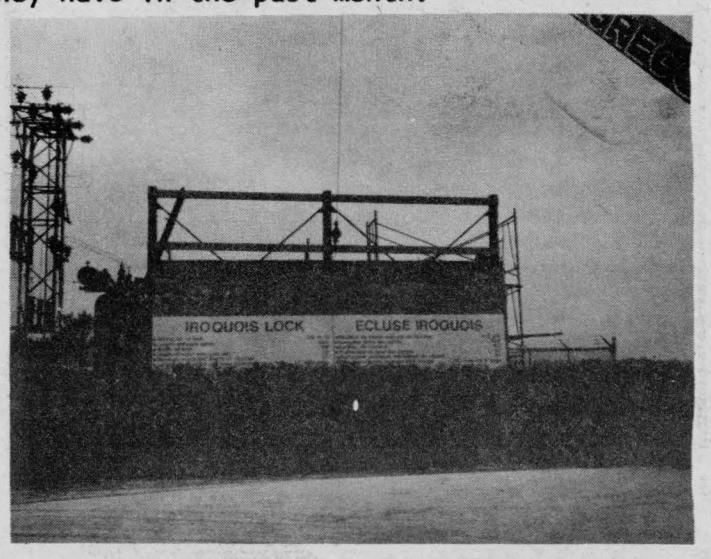

New Sign at 'Point'

The St. Lawrence Seaway Authority has lived up to its promise and a new sign was put up on Iroquois Point to better describe the locks and its workings.

Survival

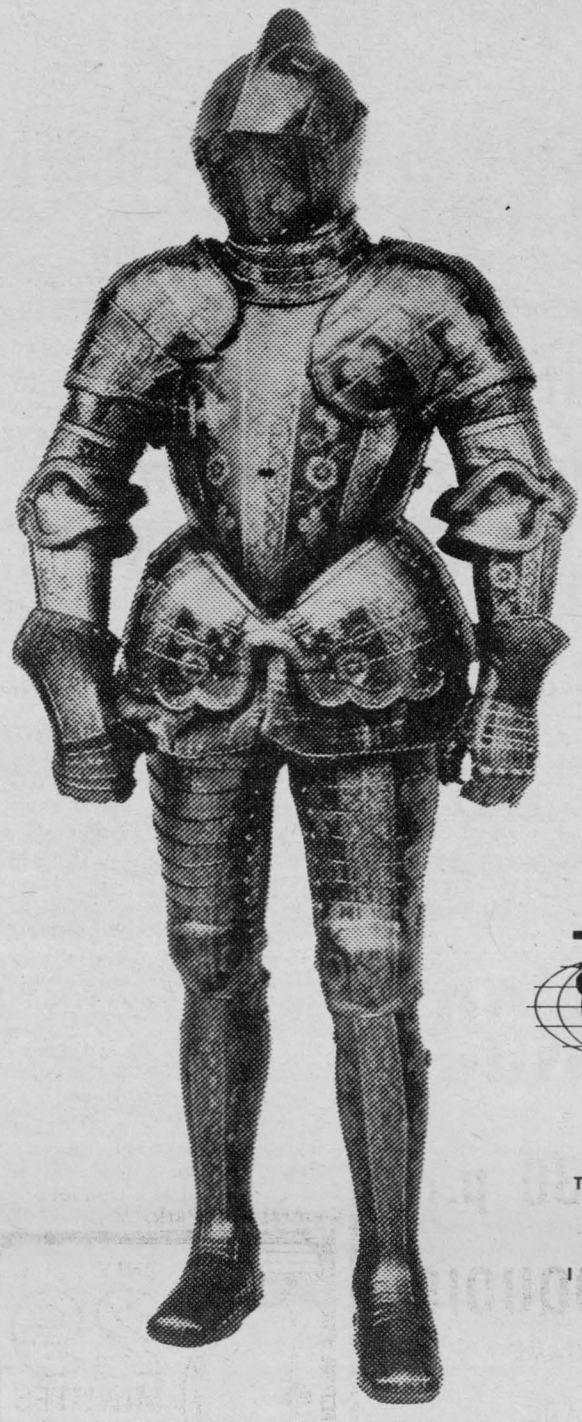

Medieval knights felt invincible when they strode forth to battle in a suit of armor. Unfortunately, more protection meant less mobility. Finally armor became so cumbersome that it was relegated to museums—the useless antique was discarded—not the man under the metal coverall. *He* had to adapt to the change!

How many of our ideas and customs have become useless? The world is not static and even some values change. What we cherish must be genuine. That goes for Faith, too. A shallow faith cannot survive the twentieth century—or any era for that matter. But the Christian faith is not superficial, or outmoded! It survives, and continues to reach millions each Sunday—proof that Christianity is not destined for the museum.



Sunday
Thessalonians
5:1-11

Monday
Psalms
66:8-20

Tuesday
Luke
22:31-38

Wednesday
I Thessalonians
3:1-5

Thursday
Hebrews
4:14-16

Friday
I Peter
3:12-18

Saturday
I Peter
4:1-7

Copyright 1972 Keister Advertising Service, Inc., Strasburg, Virginia

Scriptures selected by the American Bible Society

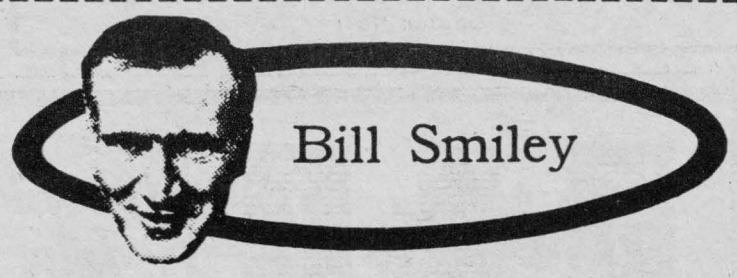

I THINK I'LL BE A CHAUVINIST PIG

by Bill Smiley

There are teachers and there are teachers. Most of us in the rank and file face from 150 to 200 students every school day. We groan about the size of our classes, sigh over the impossibility of giving personal attention to each student, and grumble continually about the amount of marking of papers that we have to do at home.

And then, of course, there are the aristocrats among teachers. These are the people with small classes, and not many of them, who teach in an easy atmosphere of freedom.

We have one of each type in our family this fall. Your humble servant belongs to the great mass of slaves in the profession, reacting like Pavlovian mice to bells, subject to the whims of administration, and bent almost double under a continual deluge of paper work, ninety per cent of which has nothing to do with the learning situation.

My wife has joined the tiny aristocracy. Yep, she's a teach. She has not "got a job", as we ordinary teachers put it. She has "accepted a position."

It fair makes my heart bleed. I come home about four, head straight for the refrigerator, hurl myself into a chair and mutter incantations such as "Oh, boy! Oh, boy! There must be some other way of making a living."

She is sitting there, cool, unsullied, ready to regale me with a detailed account of her "day."

Some day! She starts as 11.20 a.m., and goes nonstop for thirty-five minutes. She has one class. There are five students in it. Private school. No bells. No hall supervision. No cafeteria supervision. No bus duty. No teams to coach.

If she wants to take her class out and sit under a tree, or bring them to our house to listen to records, no problem.

If I wanted to take a class out and sit under a tree, I'd have to notify the Governor-General or somebody a month ahead, in triplicate, and then the principal would veto the whole thing, because it might start a trend. Other classes would be distracted and jealous. Other teachers might want to do the same thing, and the whole system would crumble overnight.

If she wants a cigarette or a cup of coffee during her "teaching day", no problem. She has it.

If I want a cigarette somewhere about the middle of teaching four straight periods and 120 students, I have two alternatives. I can just go on wanting, or I can sprint the half-block to the men's can, making like a dysentery victim, swallow two drags, choke on them, and make the return dash to confront the next class, red-faced and coughing. Hardly worth it.

That's all rather hard to take. But what really rubs salt in the wound is the homework. She comes home with five little sheets of paper, and fusses over marking them as though she had just discovered something on a par with the Dead Sea Scrolls.

I come home with an armful of essays, look at her skinny sheaf and in frustration hurl my eight pounds of paper into a corner. They have to be picked up again, but it's worth it.

Another thing that gets me: you'd think her miserable little band of five was the only group of students in the country. She can spend twenty minutes a day on each of them, telling me what Gordon didn't say and what Rick said, and so on, and how she gently led them from the murky val-

See page 10

Elementary Soccer Tournament

The Dundas Elementary Soccer Tournament will be held at Iroquois Public School, Saturday, Oct. 14th.

The tournament will be bigger and better than ever, as all schools in Dundas County are sending teams to compete for the trophies. The games start at 9 a.m. and will end at approximately 3:30 p.m.

There will be a Junior Division this year, so twice as many students will be involved in the day's activities.

The playing fields are centrally located so everyone can be where the action is while the games are in progress. Along with the public school field, two more have been built on the park grounds across the road from the Iroquois Public School.

The town was happy to allow the students to use this area, and co-operated by helping to prepare the playing fields.

The Iroquois Public School students will again run a food booth where everyone may purchase refreshments.

If you don't know much about soccer, come and see what its all about.

We know you will have an exciting day.

The tournament will be postponed to October 21st if it is cancelled because of rain.



The above picture shows the newly installed soccer nets at Iroquois Public School which are waiting for the teams on Saturday, October 14th.

Intermediate Softball Finals Deadlocked

Fans in Domville and Iroquois were treated to excellent ball over the weekend, as the two teams continued to battle for the Intermediate League Championship.

The first in the series was played Monday, Sept. 25th in Iroquois. Domville defeated Iroquois 5 to 4 in extra innings.

The second game was played in Domville Wed., the 27th and Iroquois routed the Domville squad 1 to 0. The winning pitcher, Gordie Summers pitched a 1 hit ball game while the loser, Lyall Lawrence pitched a three hitter.

On Sunday, the two teams resumed play with an afternoon game in Iroquois and an evening game in Domville.

The Iroquois boys staged an exciting ball game in the afternoon by defeating Domville 3 to ? in extra innings.

The series switched to Domville Sunday evening and Iroquois lost a squeaker 1 to 0 in the late stages of the ball game.

Tuesday night, Oct. 3rd, will see the two t4ams due battle again. The next game will be played in Domville.

The seventh game, if needed, will be played in Iroquois Sunday afternoon. Game time will be 1:30 at the Iroquois Central Ball Park.

Letter To The Editor

Dear Sir,

As a resident of Beach Avenue, I wish to express myself over the current issue of the town's reforestration programme.

Pardon the cliche, but it would appear to me that, in this regard, some people are "overlooking the forest because of the trees". It has been argued that: 1) the not-so beautiful view of noisy #? will be obstructed by the recently-planted poplars; 2) the local snowmobile track will be made more hazardous; 3) those car drivers foolish enough not to go around such trees will be in greater danger; 4) akin to motherhood and apple pie, the Canadian maple, if any, ought to have been planted in place of the lowly poplar; 5) such as they are, the poplars are planted too closely together.

Mr. Editor, there is no doubt some validity to these arguments but I fail to understand the vengeance and heat they are generating. If I may, here are a few considerations: 1) one of the fastest growing trees is the poplar, and consequently, it is one which some of us might not otherwise see mature to any extent; 2) in a town so unique as ours, a reforestration programme should be welcomed as it is already fifteen years too late; 3) from a pollution point of view, the trees lining Beach will serve as a very useful noise barrier in a short time; 4) it has been said that these trees were planted too closely together, but I have been informed that they are being thinned out; 5) the poplar trees were obtained for absolutely nothing, so no expense has been incurred by the town.

It is obvious that this is a trivial issue in comparison to the many facing a growing community such as Iroquois, and I think that it is high time that some re-examine their priorities.

James C. Brouse Dies at 86

Funeral services for Mr. James Brouse was conducted on Saturday, September 23 from Fitzsimmons Funeral Home, with Rev. Rogers officiating.

He was born in Iroquois on December 29, 1887, the son of the late John and Nellie Brouse.

He was married to the late Mary Elizabeth Brouse who predeceased him on February 20, 1970. He was also predeceased by a son, Lorne, who was killed in action in Holland.

He leaves to mourn ? sons, Jack of Iroquois and George of Ottawa and also five grandchildren.

The many floral tributes and cards of sympathy received showed the high esteem which people of the area had for him.

The pallbearers were: William Keck, Vivian Ault, H. Thompson and Ken Kirkby.

Interment was in St. John's cemetery.

LEGION BRANCH 370 BINGO

TO BE HELD

OCT. 9th - at 7:30 p.m.

AT

LEGION HALL, IROQUOIS

15 REGULAR GAMES - $5 PER GAME
3 SHARE-THE-WEALTH GAMES
3 SPECIAL GAMES - $10 PER GAME
1 JACKPOT $100 - SPLIT 4 WAYS
WINNER-TAKE-ALL GAME

Plan To Attend This Evening of Fun at the Legion Hall

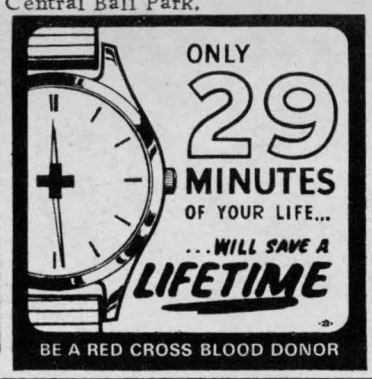

TEXTILE WORKERS REQUIRED

Due to increased demands for our product, Caldwell Linen Mills Ltd. requires male and female personnel Full on-the-job training supplied.

For full details contact:

Personnel Department
CALDWELL LINEN MILLS LTD.
Iroquois, Ont.
phone 652-4816

PC

Grenville-Carleton

STANFIELD
BAKER
DAVIS

Introducing . . .

THE WINNING TEAM

The Progressive-Conservative team for Grenville-Carleton will be brought together Thursday evening to give you, the voter, an opportunity to meet them and to see them at work together. Robert Stanfield, Premier Bill Davis and Walter Baker will be there to welcome you and to answer questions.

Plan to attend at 7:30 p.m. tomorrow (Thursday) evening at the McNabb Arena, at Gladstone and Percy Streets (one block East of Bronson), in Ottawa. Come on down and meet the Leader, Robert Stanfield; meet the Candidate, Walter Baker, and meet the Winner, Premier Bill Davis.

Thursday, Oct. 5, 7:30 P.M.

MUSIC - ENTERTAINMENT - REFRESHMENTS - BRING YOUR FRIENDS



Auction Sale

I, the undersigned, offer for Public Auction on Saturday, October 14, 1972, starting at 1 p.m. on Highway 2, in the village of Cardinal the following: 1 Gibson refrigerator; Simplicity washing machine; gas stove, Enterprise; oil burner; 2 beds; 4 mattresses; 2 dressers; 1 stand; dishes; chrome kitchen set; odd chairs; radio; studio couch; 1 space saver; spring rocker; platform rocker; 1 buffet; wash tub; arm chairs; utility stands and cupboard; 2 wash stands; sideboard; 3 centre tables; 2 clocks; 1 desk lamp; cushions, mats, rug, plants, fruit jars, lawn mower, tools, 5 lawn chairs.

Antiques: 6 piece parlor set; harpsicord, pictures, kerosine lamp, crocks.

Numerous other articles.

Terms - Cash
Mrs. Eva Simpson, Prop.
Charles Farlinger, Auct.
16-2-c

GORDON BLAIR

FUNERAL SERVICE

W. E. FITZSIMMONS
IROQUOIS Established 1924

"SERVICE IS OUR MOTTO"

652-4452 652-4577

Sale Auction

Having decided to go out of business, I will offer for sale by public auction at Glen Stewart on County Rd. No. 1, 5 miles south of South Mountain, 1½ miles west of Brinston on Wed., Oct 11 at 1 p.m. the following:

2 Chesterfield suites (good condition); 2 Lazy Boy chairs, (1 new); 2 end tables; 1 coffee table; 3 foot stools; 1 china cabinet; 1 cushioned basket chair; 1 writing desk; 2 kitchen sets, complete with chairs; 1 automatic washer and dryer; 2 oil space heaters; 1 McClary refrigerator; 1 gas range; 1 new bedroom suite; 1 bedroom suite; 2 small tables; 1 Johnny pole with cabinet; quantity of dishes, several pictures, ornaments, clocks, new portable radio (never used), 1 stereo set (radio, record, tape, plus three speakers) 1 utility table, lamps and all small equipment; 1 instamatic movie camera (new) 1 blue rug (14 x 30) new; 1 red rug (10 x 12) new; 1 rifle 410 (over & Under) 22 Magnum.

Store Articles: 1 22 cu. ft. deep freezer; 1 upright drink cooler; 2 cash registers; 1 adding machine; 1 deep fryer for chips (for restaurant); 1 restaurant barbecue for chickens; 1 electric grill, 1 meat slicer; a number of steel store shelves; 1 large electric fan; 1 electric milk-shake maker; 5 timers; 1 store clock; 1 small glass cabinet; 7 flourescent lights; 1 small fridge; 2 large show cases; 1 spooker table in A 1 condition complete with balls racks, cues etc. All groceries and other articles not sold by sale time.

Other articles: 1 Ford tractor, good rubber, in good condition; 12 furrow Ford tractor plough; 1 tractor blade (like new) for snow; 1 set discs, 1 new Homelite chain saw; 1 tent trailer (bought new in 1971); 1 riding power lawn mower (like new); 1 new aluminum 32 ft. extension ladder; 1 16" electric sunbeam snow blower; 1 swing set; 1 paint sprayer; 1 heavy duty rubber tire wheel barrow; several steel cow stanchions. All small tools and equipment.

Terms - Cash
Rose Baynham Proprietress
M. Zeron Auctioneer 16-2-c

Auction Sale

Having sold my farm, I will offer for sale by Public Auction on Lot 7, Concession - Twp. of Mountain, just South of South Mountain on Wed., Oct. 18 at 1 p.m.

Livestock: 1 5 yr old President daughter (due Nov.) 1 2 yr old (due Nov.); 2 2 yr old due March; 1 2 yr old due April; 1 2 yr old due May; 1 2yr old jue June; 8 1971 heifers, open; 3 1972 heifers.

Machinery: 1 David Brown Diesel 880 (1700 hrs., like new); 1 International 250 Diesel front end loader, stook fork and snow bucket; 1 International grain drill with fertilizer attachments, 15 disc power lift; 1 Cockshutt 623 tractor spreader; 1 new Holland 450 7 ft mower 3 pt hitch(like new); 1 New Holland 271 baler (good condition); 1 Cockshutt 311 side rake (new); 1 Allied automatic bale stooker with Briggs Statton air cooled engine (like new); 1 International pull type combine (like new); 1 24 ft. grain auger; 1 125 bus. steel grain box; 1 set International double discs; 1 3 pt hitch cultivator; 1 3 furrow Kiever Lands 12" bottom plow (almost new); 1 set drag harrows; 1 rubber tire wagon and rack; 1 fanning mill, set farm scales, 1 steel water tank, 2 Surge Milker pails, complete; 1 set electric cow clippers; milk cans, etc. Quantity old machinery as junk. 3000 bales hay, 275 bales straw, quantity of 1971 and 1972 grain (approx. 800 bus.)

Antiques and Household Furniture: beds, cupboards, chairs, china, cabinet, writing desk, rockers, tables, ironer, radio, dishes, chesterfield suite, bedding, fruit jars, lamps and many other articles.

Terms - Cash
Arnold Gilroy Prop.
M. Zeron Auct. 16-2-c

Auction Sale

Farm Machinery and Small Tools on Lot 22, Concession 5, Twp. of Matilda, ½ mile west of Brinston on Saturday, October 14th at 1 p.m.

1 M.F. 35 Gas tractor in A-1 condition; 1 M.F. 2 furrow 12" plough hydraulic plow, like new; 1 McDeering 17 tooth 3 pt hitch hydraulic cultivator (heavy duty teeth) like new; 1 grain drill, 1 land roller, 1 set 12 ft. harrows; 1 International dynaflow 7 ft. mower good as new; 1 International 6 ft horse drawn mower; 1 M.F. side rake (new); Manure spreader; 1 bale stooker; 1 rubber tired farm wagon and rack; 1 single unit DeLaval milker, complete with pump, motor and pipe line for 12 cows; quantity of rough lumber; 80 cross arms, 8 ft. long.

All small tools and equipment.

Terms - Cash 16-2-c
M. Zeron Auctioneer
Wm. Eckford Proprietor

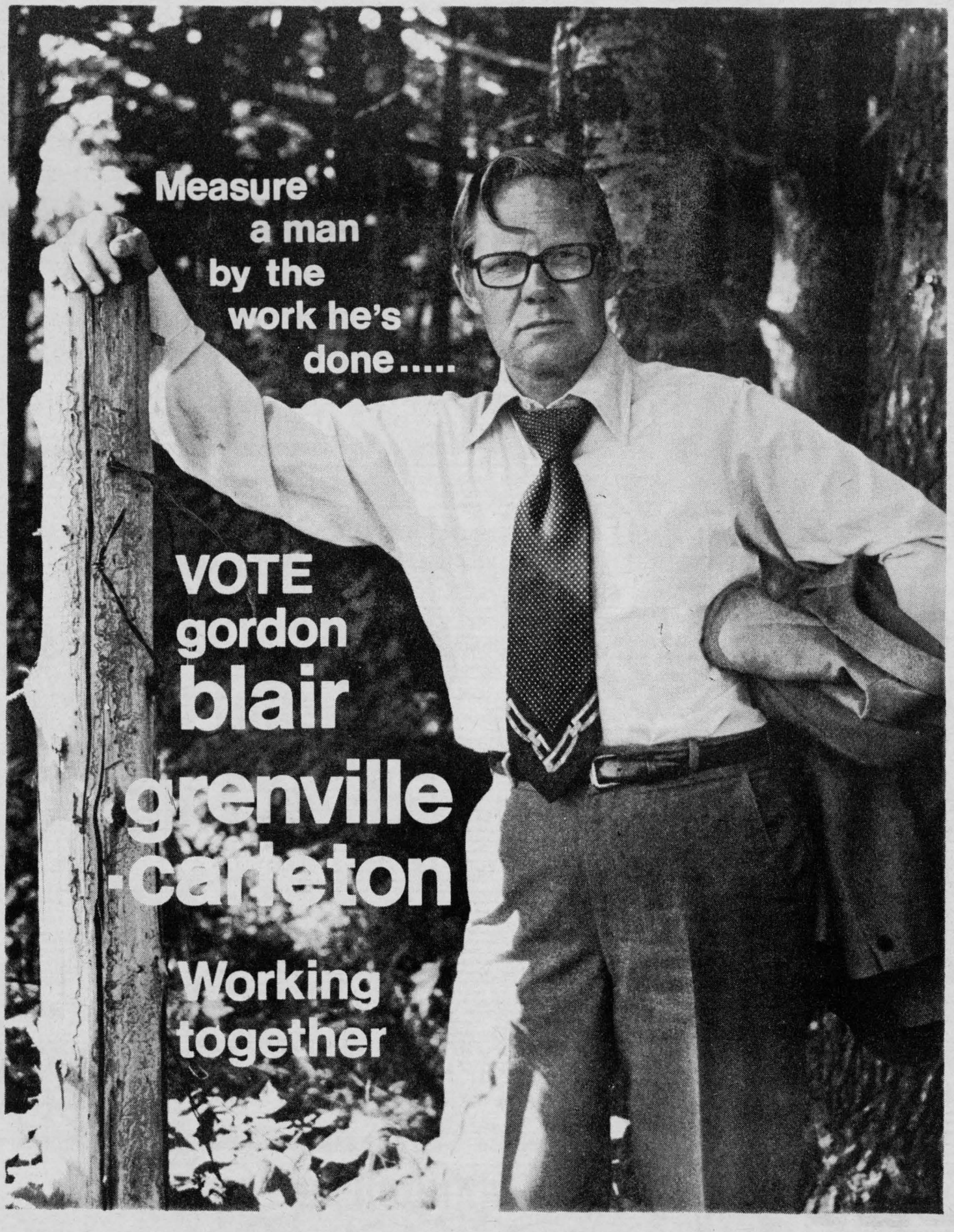

For information on -

LIFE INSURANCE
INCOME PROTECTION
RETIREMENT PLANS

Contact -
ROGER COULTER
43B Beach Ave-Iroquois
Ph. 652-4535
Representing-The Prudential Insurance Co.

SHUR-GAIN
ROONEY FEEDS

Offers The Following:
16% Dairy Ration
36% Dairy Supplement
40% Dairy Supplement

Creep Feed Pellets
Pig Starter Pellets, Medicated
Pig Starter Pellets, Plain
Pig Starter m
Pig Starter Mash, Medicated

20% Chick Starter Medicated
16% Chick Grower Medicated
17% All Mash Layer

17% Medicated Rabbit Pellets
17% Plain Rabbit Pellets

SEED CLEANING

GRIST Picked Up and Delivered
Call ROONEY's 652-4382
45-tfc

SHANLY

Sunday visitors with Mr. and Mrs. Cecil Bennett and Russell were Anna and Winnie Kennedy and Mrs. Harold Patterson, Ottawa; Mr. and Mrs. John Scott and children of Whitby and Mr. and Mrs. Tom Bennett, North Augusta.

Mr. and Mrs. Braynard Holmes have returned from a trip through the Maritime Provinces and attendance at the National W. C. T. W. convention held at Charlottetown, P. E. I.

Mr. Royal Snavely of Lancaster Penn. visited Mr. and Mrs. J. S. Wallace during the past week.

See page 7

Anniv Services at Brinston

The 101st anniversary of Brinston United Church will be held on Sunday, October 15th, 1972 at 11 a.m. and 8 p.m.

The guest speaker at the morning service will be the Rev. Eric Read from St. John's United Church, Kemptville.

Special music by the McWatters family and Brinston Male Quartette.

EVENING SERVICE

A festival of music and song by the Visionaers from the Berean Christian Schools, Brockville.

Annual Turkey Supper on Wednesday, Oct. 18th at 5:30 p.m. Everyone welcome.

16-2-c

ST. MARY'S CHURCH
Morrisburg, Ontario

ST. CECILIA'S CHURCH
Iroquois, Ontario

Sunday Masses:
Morrisburg: Sat. 7.30 p.m.
Sun. 8 and 11 a.m.
Iroquois: Sun. 9.30 a.m.
Confessions: Morrisburg Sat. 7 p.m.; Iroquois: Before Mass

UNITED CHURCHES
MATILDA CHARGE
REV. JAMES STEWART

Hulbert	9:45 a.m.
Brinston	11:00 a.m.
Hainsville	2:30 p.m.

CHRISTIAN REFORMED CHURCH
WILLIAMSBURG
REV. JOHN DEPATER
Minister

SUNDAY, OCT. 8
9:30 a.m. -Preparatory Service for Lord's Supper

Text: 2nd Corinthians, Verses 7-11
Theme: "Grief Growing into Glory"
10:45 a.m. Sunday School
This Sunday only - 2nd service held at 8 p.m.
Message and vocals are directed to the young
Text: Psalm 148 verses 11-14
Theme: The Kind of Pride that Brings Togetherness
Thanksgiving Day
Service at 9:30 a.m.
Text: Romans 11 verses 33-36
Theme: A Thanksgiving Song
Come and Worship the Lord with us.

THE PRESBYTERIAN CHURCH IN CANADA
KNOX CHURCH, IROQUOIS
The Rev. John J. Hibbs, B.A., B.D
Pastor
Mrs. Ruby Bell, Organist

MINISTRY of EDUCATION & WORSHIP

Midweek Youth-Adult Program
Church School ..... 9:45 a.m.
(Kindergarten to Senior)
Worship Service .... 11 a.m.
(Supervised Nursery Class)

You Are Welcome To Share In Our Ministry And Outreach

ST. ANDREW'S CHURCH
SOUTH MOUNTAIN
Mrs. Arnold Shaver, Organist
9:30 a.m.
Service and Worship
Adult Study Group 10:30 a.m.
WELCOME

IROQUOIS
PASTORAL CHARGE
UNITED CHURCH OF CANADA
Rev. W. Brian Gee, B.A, B.D., ThM

Mrs. George Fowler and
Mrs. Chas McInnis - Organists

Sunday, October 8, 1972
THANKSGIVING
9:00 a.m. Worship in White Church
9:45 a.m. Church School - Iroquois
11:00 a.m. Worship in Iroquois

ANGLICAN CHURCH OF CANADA
The Parish of Iroquois
Parish of Iroquois,
Diocese of Ottawa.
Rev. Allan Rogers, Rector
Thanksgiving
Church of St. John the Baptist
8:00 a.m. Holy Communion
11:00 a.m. Family Sunday
Canned Goods Thankoffering
St. Peter's
9:30 a.m. Festival of Canned Goods
Thanksgiving and Worship are one.

IN THE CHURCHES

SAVERS' FOOD STORE

IROQUOIS' NEWEST STORE
COMPLETELY REMODELLED

now OPEN

All Merchandise New and Fresh



Grand Opening In A Few Weeks!

EXTRA SPECIALS
OUTSPAN size 138s
ORANGES doz. 49¢

YOUNG BROILER
TURKEYS lb 39¢
UTILITY GRADE 6-10 Lbs.

CRUSTY SLICED
BREAD 3/55¢

CHEESE LOVERS SPECIAL
Balderson Cheese



SEAFOOD FOR A CHANGE

FROZEN FOODS

Featuring a Complete Line of GROCERIES PRODUCE MEATS and DAIRY PRODUCTS

YOU'LL SAVE AT SAVERS'

WATCH HANDBILLS FOR SPECIALS

Pick 'Em Off Our Shelves! Great

S+F

CAPONS
lb 59¢

Grade 'A' Frozen
TURKEYS
10 to 14 Lb.
lb 49¢
20 Lbs. up
lb 45¢

SPECIAL
Deep Basted
TURKEYS
lb 57¢

Maple Leaf Sliced
COOKED MEATS
5 Varieties
29¢ ea.

FRESH
SPARE RIBS
lb 85¢

Swift's Sliced
COOKED HAM
6 oz.
lb 59¢

Burns Ready to Eat
HAMS
Either End
lb 69¢
Centres
lb 89¢

Burns Ready To Eat
SMOKED PICNIC
lb 59¢

Red Brand
ROUND STEAK
(Full Slice)
lb $1.19

Burns
WIENERS
2 Lb. Family Pack
lb 53¢
6 Lb. Box $2.95

FOR GOODNESS SAKE JUST BAKED TREATS

Vachon's - Seven Varieties
SIX PACK SNACKS ____ 59¢
Diane's Diane's Assorted Varieties
CAKE DOUGHNUTS ____ doz. 59¢
Weston's 12's
DANDY DONUTS ____ doz. 95¢
Weston's 12 oz.
BROWN & SERVE ROLLS ____ 37¢
Weston's 12 oz.
RAISIN & OATMEAL COOKIES ____ 2/79¢
Betty's 8's
HOT DOG ROLLS ____ 29¢
Christie's 12s
FARM STYLE ROLLS ~~39¢~~
Flamingo 12s
BUTTER TARTS ____ 75¢

FROZEN FOOD Buys

Provigo Frozen 12 Oz.
ORANGE JUICE ____ 39¢
Highliner Boston
BLUEFISH FILLETS ____ 45¢
Silver Ribbon 2 lb.
POLY PEAS ____ 45¢
McCain's French Style 10 oz.
GREEN BEANS ____ 2/45¢
Farmhouse PUMPKIN PIE ____ 55¢
Pepperidge Farm
TURNOVERS Apple, Strawberry, Blueberry, Raspberry ____ 39¢
Rich's 2 Lb. Carton COFFEE RICH ____ 39¢

Libby's 48 oz. Unsweetened
GRAPEFRUIT JUICE ____ 63¢
Beef - Irish or Chicken
CLARK'S STEWS ____ 39¢
Clark's 10 oz.
TOMATO SOUP ____ 12¢
Bick's 48 oz. Jar Sweet Mix
PICKLES ____ 89¢
Kismet 1 lb. Soft
MARGARINE ____ 30¢
Zip 15 Oz. Gov. Inspected
DOG FOOD ____ 12¢
Top Choice
CHEESEBURGERS FOR DOGS
36 Oz. 89¢ | 72 Oz. $1.78

Green Giant 12 oz. Niblets
KERNEL CORN ____ 25¢
Sunlight 24 Oz.
LIQUID DETERGENT ____ 49¢

PRODUCE

Ocean Spray 1 Lb. Box
CRANBERRIES 33¢
Ontario MacIntosh
APPLES 5 lb bag 59¢
B.C. Mountain Bartlett 150 size
PEARS 6 for 49¢
Florida Size 48s
GRAPEFRUIT 4/79¢

LIBBY'S 28-OZ. TIN
FANCY PUMPKIN 24¢

Provigo 18" Turkey Wide Aluminum
FOIL WRAP pkg 59¢

Stafford 19 oz. Pumpkin
PIE FILLING 33¢

Clark's 14 Oz.
PORK & BEANS ____ 24¢
Libby's 28 Oz.
TOMATOES ____ 39¢
Walker's 1 Lb. Baa Chocolate Chip
COOKIES ____ 49¢
Clark's 15 Oz. Spaghetti
MEAT SAUCE ____ 33¢
Carnation Evaporated
MILK ____ 21¢
Libby's 28 oz. Cooked
SPAGHETTI ____ 33¢
Provigo 11 Oz.
COFFEE CREAMER 65¢
Bick's 48 oz. Jar
WHOLE DILLS ____ 69¢

Food Buys!

DELSEY
BATHROOM TISSUE
2/31¢

OCEAN SPRAY 14-OZ
CRANBERRY SAUCE
JELLIED OR WHOLE
24¢

AYLMER 48-OZ.
TOMATO JUICE
39¢



SCHWARTZ 3 LB.
PEANUT BUTTER
89¢

JAFFA 2 LB CELLO PAK
SEEDLESS RAISINS
65¢

MAPLE LEAF 28-OZ.
MINCEMEAT
59¢

R 11-OZ. JAR
TSUP
0¢

S & F

Shanly from page 5

Mr. Hank HeyKoop's parents who were holidaying here have returned to their home in Holland.

Mr. and Mrs. Harry Burbidge of Lachine, Que., and Mrs. G. Gillie of Cornwall visited Mr. and Mrs Wallace on Saturday.

Mrs. Charlie Gilmer with daughters Linda and Bonnie accompanied Mr. and Mrs. C. Kearns of Hyndmans, to Peterboro to spend the weekend with Mr. and Mrs. Guy Miller and daughters.

Mr. and Mrs. Edgley of Lyn were Sunday supper guests with Mr. and Mrs. Earl Pitt and Marilyn.

Floyd Barclay of Johnstown visited Mrs. Ernest Pitt on Friday.

Mr. and Mrs. M. Bruce of South March were Friday overnight guests with her parents, Mr. and Mrs. B. Holmes.

Mr. and Mrs. Allister Froom and Julie of Kingston visited Mr. and Mrs. Walter Froom and family over the weekend.

Gordon Gilmer and Stanley Wallace accompanied Mr. Lyle Marcellus of Chesterville to attend a Veterans Banquet in Ottawa on Saturday.

Mr. Dale McKendry of Fort Lauderdale visited his aunt and uncle Mr. and Mrs. Percy Ault during the past week.

Mr. Basil Levere spent the week end with his son Mr. and Mrs. Terry Levere and children at Port Elgin, Ont.

Mrs. L. Simzer and children of Brockville visited on Saturday with her parents Mr. and

See page 9

Women's News

The women of Trinity United Church, Ingleside, have a real treat in store for the ladies of this area. They met on Wed., Sept. 20th to finalize plans for the upcoming demonstration and display by Miss Patricia Patterson and her exciting 'Love That Style' company accessories, to be held on Oct. 13, 1972.

Miss Patterson has introduced a new concept into ladies' fashion with her unique scarf clip that is both functional and glamorous. Women the world over enjoy wearing colourful scarves for any number of reasons: to accent the colour of their eyes; to emphasize a slender waist; to brighten up a basic dress; or to protect that new hairdo from the wind and rain. Miss Patterson's high fashion clips hold those bright scarves securely without fussing and re-pinning.

Miss Patterson will also demonstrate the various ways of styling the scarves to accent and compliment milady's wardrobe.

Matilda Bowling

Teams	Totals
Lions	3223
Bears	?924
Skunks	?767
Minks	3053
Foxes	?771
Rats	?791

High Scores

Ladies

Triple - Shirley Cooper	900
Single - Shirley Cooper	333

Mens

Triple - George Cooper	652
Single - Bob Roberts	300

Announcement

Donald R. Irvine, M.P.P. for Grenville-Dundas, is pleased to announce that the Honourable Gordon R. Carton, Q.C., Minister of Transportation and Communications, further to the request by the United Counties of Stormont, Dundas and Glengarry, has designated parts of County Road No. 1 and No. 5, being the Black Creek Bridge and the Winchester Springs Bridge as a Development Road.

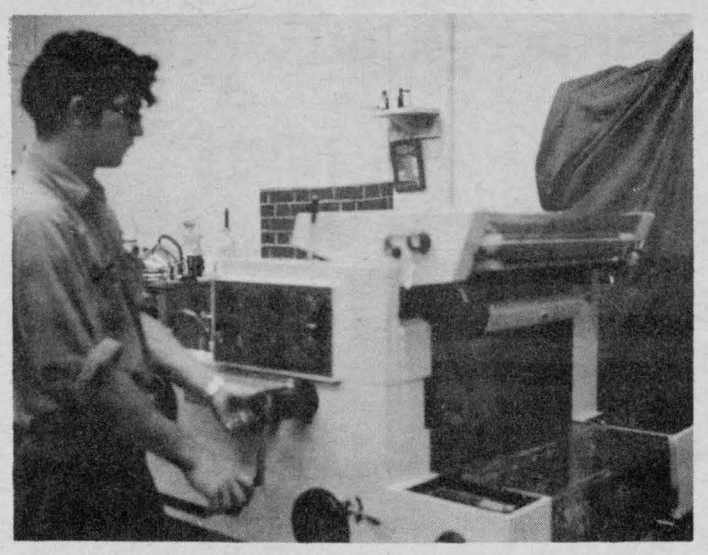

New Press Installed

Iroquois Printing Ltd. just recently installed a new large offset press greatly expanding the capabilities of the commercial printing part of the business. The new press will print a sheet 14½ inches by 20" and at high speed.

WINCHESTER HOSPITAL BIRTHS

Sept. 22/72, Mr. & Mrs. Garth Helmer, Chesterville, a son.

Sept. 22/72, Mr. & Mrs. Paul Beckstead, Iroquois, a son.

Sept. 23/72, Mr. & Mrs. Howard Robinson, RR1 Iroquois, a son.

CLAIRE CASSELMAN
Phone 652-4834
137 Lakeview Drive, Iroquois
Representing-
Metropolitan Life Insurance Company
Ottawa 4, Ont.

GORDON BLAIR

Fresh Banana-Lemon Freeze Combines Two Flavor Favorites

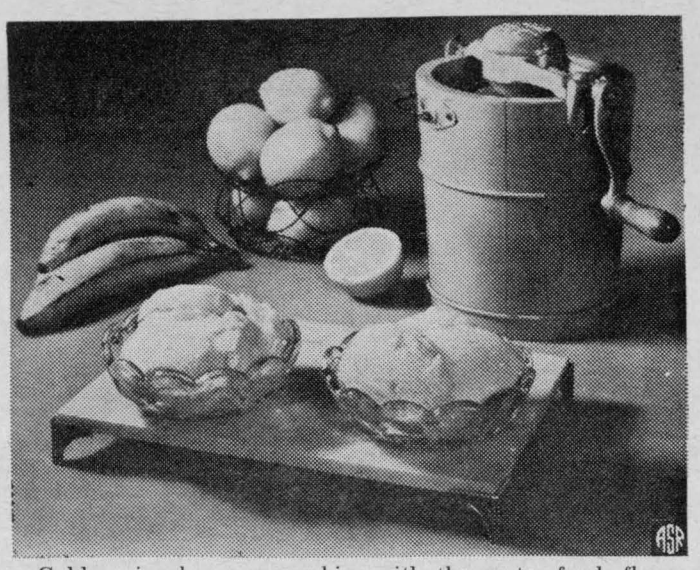

Golden ripe bananas combine with the zesty, fresh flavor of lemons for a refreshing cooler. This sparkling freezer dessert is a beautifully refreshing addition to your menu. A simple freezer tray and a hand or electric beater will bring the smoothest results too. When selecting bananas, look for fruit that is plump, firm and bright in appearance, and free of bruises. Once bananas have reached the desired ripeness, they may be stored in the refrigerator. Although the skin may turn brown, the eating quality will not be affected. Bananas are recommended for low fat diets since their fat content is negligible. And, 100 grams edible portion of raw bananas contain only 85 calories. Good news for many banana lovers!

Fresh Banana-Lemon Freeze

1½ cups sugar	1 teaspoon vanilla
¾ cup light corn syrup	1 teaspoon grated fresh lemon rind
1¾ cups water, divided	⅛ teaspoon salt
½ cup fresh lemon juice	1 egg white
1 cup mashed banana	

In large saucepan, combine sugar, corn syrup and 1 cup water. Mix well. Place over medium heat and cook to soft ball stage—238°F. Remove from heat. Add remaining ¾ cup water and lemon juice. Cool. Add bananas, vanilla and grated lemon rind. Mix well. Pour into freezer tray. Freeze to a mush. Turn into a bowl and beat with a rotary or electric beater until fluffy. Combine salt and egg white in small bowl, and beat until soft peaks form. Fold into beaten frozen mixture. Pour into freezer tray. Freeze until firm. Makes: 1 quart.

932-3834
D & M Advertising & Promotions Ltd.
ABOVE BEN BERKE
21 SECOND ST. E. — CORNWALL
Calendars — Business Gifts
Advertising Specialties
P.O. BOX 651
G. F. (Gerry) Grady
SON

Family Thanksgiving Service at Knox

Thanksgiving Sunday will be observed in Knox Presbyterian Church, October 8th, with a special Church School Assembly at 9:45 a.m., under the convenership of the Teaching Staff, W. Barnhardt, Superintendent, and a Special Family Service of "lessons and song" at 11 a.m., parents and children of the Church School participating.

The Knox Junior and Senior Choirs will be offering special music for the day in an antiphonal arrangement, and the Thanksgiving Lessons read by members of the Knox P.Y.P.S.

The Rev. John Hibbs, Minister, will present the second in the sermon series entitled "The Presence of the Kingdom" and give leadership in the choir. Plans to have the new and recently published Books of Praise dedicated and presented at the Service have been postponed until November, due to late delivery of the new hymn book of the Church.

The Knox P.Y.P.S. will decor the sanctuary on Saturday morning, October 7th, in readiness for the Service, and garden produce will be secured for the "horn of plenty" and "cross of love" tables that will form part of the decor.

Visitors to the community over the Thanksgiving weekend are most cordially invited to participate in this family service with the Knox congregation.

Families of the congregation are reminded that the Minister's Communicants' Class for responsible Church membership commences in the churchvestry on Thanksgiving Sunday at 2 p.m.

Volunteer Program Extended

Forty-two members of the Women's Auxiliary of Winchester District Memorial Hospital attended the September meeting, representing the units of Chesterville, Golden Valley, Iroquois, Metcalfe, Mountain, Morewood, Morrisburg, Ormond and Winchester.

The volunteer program, successully covered during the summer months by the Teenage group, was expanded to include daily workers in Physiotherapy and One East. Attention was drawn to the new quarters for volunteers behind the downstairs admitting office, leaving the old cramped space shared with the Tuck cart, to the Tuck Cart and its supplies.

A sub committee composed of Mrs. Max Boyd, Mrs. Harvey Barkley, and Mrs. Eric Casselman is in charge of plans to entertain the teenage group and their mothers at a later date.

It was further suggested that areas of volunteer service should include drivers for therapy patients and blood donors, knitters and baking for special events.

Mr. Stel's report included notice of a new position, Discharge Planning Officer for the hospital whose duties would include the direction of the In Service Education program. Miss Madge Coons of the nursing staff was chosen to pioneer in this area. Mr. Stel also commented on the highly successful Mid-August Blood Donor Clinic which netted the Blood Bank 222 units.

Mrs. Boyd and Mrs. McCullough were named voting delegates to the October Convention of Area #9 to be held in Parkdale United Church.

The various units were urged by the President, Mrs. F.M. Cass, to hold their annual meetings before the October annual meeting of the Auxiliary and to have a slate of unit director, campaign chairman and volunteer co-ordinator to present at that time.

The Tuck Cart will be in charge of the following units: October - Morrisburg; November- Williamsburg; December- Winchester.

The meeting adjourned after the usual social half hour.

St. Cecilia's St. Mary's C.W.L.

Iroquois - Morrisburg C.W.L. held its opening Fall meeting at the Rectory in Morrisburg on Monday, Sept. 25th, 1972.

Mrs. E. Brunt, President, chaired the meeting and welcomed new members.

Father F. O'Connor, opened the meeting with the league prayer.

A rummage sale will be held in Morrisburg on November 3rd, 1972.

A $25.00 cheque for a history award was sent to Seaway District High School along with a $50.00 cheque re a bursary, to be awarded at the Annual Commencement Exercises on Oct. 6th.

Therese Chartrand and Rita Bray will write the History of our league from 1967 to 1972.

The ladies are planning a fun night on Wednesday, Oct. 18th, at St. Mary's School, Morrisburg. All ladies of the Parish are welcome.

A tentative date of Nov. 22nd at the Iroquois Golf Club for a Christmas Party. Keep the date open, ladies.

After the meeting, a get acquainted social hour was spent with Father O'Connor.

PLEASANT VALLEY

Mrs. W.J. Gilmer and Hilliard attended the special church service at South Gower on Sunday evening.

Threshing in the Valley has been completed for another year.

Mr. and Mrs. Earl Gilmer were at the Clinic in Morrisburg on Monday.

The community was shocked to hear of the sudden passing of Mr. Charles Woods, Mountain, on Friday evening.

Mr. and Mrs. Donald Francis have recently sold their farm. We are indeed glad to know they are not moving far away.

Mr. and Mrs. Carman Crowder and boys have recently moved to Athens, where Carman has secured work.

Seaway Community Services

A general meeting of the Seaway Community Services was held Tuesday afternoon Sept. 26 at St. Peter's Lutheran Church, Williamsburg, with 15 members present.

Mrs. Eric Steele, Winchester Springs, presided. A letter of resignation from Mrs. Gordon Ennis, secretary, was read and regretfully accepted.

The new co-ordinator, Mrs. Leonard (Marie) Barkley was introduced and an explanation of the job of co-ordinator was given by Miss Lise Lavoie, representative of Community and Social Services. for the Ontario Government.

A report on the activities of the Ontario Anti-Poverty Organization was given by Mrs. Claude Cornut.

The Saturday morning program was reported on by Mrs. Fred Zandbergen. It will commence in a week or two.

A Committee of men is to be formed to close up the barn which was used for the summer camp. The general meeting date has been changed to the last Monday evening of alternate months, beginning on November 27, with the hope that more of the public will find this convenient.

Delicious refreshments were served by the ladies of the Church and they were sincerely thanked for their thoughtfulness

STRADER HILL NOTES

Sunday visitors with Mr. and Mrs. Johnny Beckstead and family were Mr. & Mrs. Carl Beckstead of Brockville and Arnold Beckstead and Alice Davidson of Prescott.

Bonnie Hummell of Brockville spent Sunday with her parents, Mr. and Mrs. Lee Hummell and Barbara.

Yvonne Cowan and Reatha Beckstead had dinner Sunday with Mr. and Mrs. James Cowan and Orville of Pleasant Valley.

Eric and Fay Riddell accompanied by Gordon Whitteker of Iroquois and D. Wells of Morrisburg left Wed. for Moose hunting after motoring to the Manitoba border, thence to Ignace, then flying three hundred miles inland where they will spend two weeks.

Mr. & Mrs. Ernie Serviss and family spent Saturday evening with Mr. & Mrs. L. Seiling and family of South Mountain.

The sympathy of our community goes out to Mrs. Walter McGowan of Williamsburg in the accidental death of her brother Gerald Black of South Mountain. Also to Mrs. W. Patterson and family of Brinston in the tragic death of a husband and father.

Miss Florence Revere of Rochester N.Y. and Mrs. Dalton Robinson of Winchester Springs spent Monday afternoon with Mr. and Mrs. Victor Riddell.

We are sorry to report the painful accident of Mr. Lee Hummell on Sunday last, causing the amputation of two fingers and badly cutting the third. Only the prompt action of his wife saved his hand from being severed in the machine. We all hope the best for you, Lee, and a speedy recovery.

Mr. and Mrs. David Bryan and baby of Toronto were weekend guests with Mr. and Mrs. Ivan Casselman.

ONTARIO

SELECT COMMITTEE OF THE LEGISLATURE ON THE ONTARIO MUNICIPAL BOARD

Notice of Sitting

TAKE NOTICE that the Select Committee of the Legislature on the Ontario Municipal Board will sit at the Airline Hotel in the City of Thunder Bay on MONDAY, October 2nd, 1972 at the hour of 10.00 o'clock in the forenoon, to discuss matters relating to the written submission previously made to it in connection with the Ontario Municipal Board with some of the persons who have made such submissions and may discuss matters relating to the Ontario Municipal Board with other invited persons or groups.

These sittings will be open to those members of the public who wish to attend and listen thereto.

DATED this 25th day of September, 1972

John P. MacBeth, Q.C., M.P.P. Chairmab — *Alex McFedries, Clerk Chairman*

POOLS! POOLS!

We are looking for an aggressive businessman to be our dealer in this area for Canada's top line of in-ground swimming pools.

Can be run along with present business.

Representative will be in your area the week of October 30, 1972.

for further information call collect:
1-416-522-6854

ACORN POOLS

325 Bay, St. N., Hamilton Ontario

Division of ACORN LUMBER COMPANY
In Business Over 50 Years

2c

OCTOBER SALE!

New and Used ALOUETTE Snowmobiles

NEW 1973 (20 h.p.) 192cc	*$695.00*
NEW 1972 (30 h.p.) 440cc wide track	*$975.00*
NEW 1972 (20 h.p.) 292cc	*$525.00*
NEW 1972 (20 h.p.) Skiroule	*$500.00*
(1) 1971 (14 h.p.) Alouette XL14	*$450.00*
(3) 1970 Alouette XL26's 399cc twin ..... Each	*$475.00*
(1) 1970 (30 h.p.) 340c G.T./tach & speedometer	*$475.00*
(2) 1969 (25 h.p.) Alouette Wide Tracks/electric st. Each	*$400.00*
(2) 1969 (21 h.p.) G.T.'s ..... Each	*$400.00*
(1) 1972 (4 h.p.) Mini Brute	*$275.00*

BUY NOW ---
While Stock is Plentiful.

NO PAYMENT UNTIL DECEMBER 1st, 1972

ALOUETTE Sales and Service

Lee Shaver & Sons

IROQUOIS, ONTARIO - PHONE 652-4224

Located two miles North of Iroquois on the Brinston Road - Beside the Stampville School.

16-3c

Morrisburg Home and Trade Show Big Success

All exhibitor spaces were filled to capacity with a variety of merchandice as outstanding crowds attended the Morrisburg Home and Trade Show, held last Thursday, Friday and Saturday.

A highlight of the event was the surprise attendance of Jane Wyatt, John Albee, Jeff Tyler and Karen Pearson, stars of the Universal motion picture Tom Sawyer, now being filmed at Upper Canada Village. They were presented with Lacrosse sticks by Reeve McInnis.

Entertainment was provided by General Ken Grant, CFRA radio personality, Miss Ottawa Rough Riders and Miss Ottawa.

Local talents Del and Rog performed on Thursday and the Seaway Singers on Friday and Saturday.

Also in attendance were Guy Trottier of the World Hockey Association and Miss Eastern Ontario, who was there the three nights of the Show.

The Honourable Bert Lawrence opened the Home and Trade Show on Thursday evening.

Les Cruickshank, Vice-President of the Chamber of Commerce, presented Bob Mattice with a silver tray in recognition of all the fine work done for Morrisburg's Old Home Week.

CONTACT us for rates on

Farm Fire Insurance --- Dwelling, Contents, Outbuildings, Cattle & Machinery.

LORNE MELLAN

Brinston - Ontario

MONUMENTS

Where You Buy The Best For Less

Satisfaction Guaranteed
No. 1 Granite Only
Cemetery Lettering

DWIGHT H. CROWDER
Williamsburg, Ontario
Phone 535-2683

CFL SCHEDULES AVAILABLE HERE FREE

Available At
Styles & McIntosh

PITTSTON

Mrs. Gordon Chamber, Prescott, and her sister, Mrs. Pettem, Ottawa, called on Mr. and Mrs. Ralph Cooper on Saturday afternoon and also other old neighbours.

Barry Montgomery spent the weekend with James Cooper.

Mrs. Roy Leizert, Mrs. Willis Montgomery and Mrs. Reginald Conners attended bazaar and tea at Hulbert United Church Saturday afternoon.

Mr. and Mrs. Lorne Fairbairn, Ogdensburg, spent Friday evening with Mr. and Mrs. Clarence Marlatt.

Mrs. John Richardson and her brother Howard visited their mother Mrs. Hutt Friday at Wellington House.

Mr. and Mrs. Robert Sloan called on Mr. and Mrs. George Burchill Sat. evening.

Mr. and Mrs. Willis Montgomery, Carol and Heather visited Mr. and Mrs. Don Lewis, Ottawa, Sunday.

Mr. and Mrs. John Richardson called on Mr. and Mrs. Howard Faucett of Iroquois on Sunday.

Shanly from page 7

Mrs. J. York.

Mr. and Mrs. E. Cross of Syracuse visited Mr. and Mrs. A. Cross and family on the weekend.

Mr. and Mrs. Percy Ault with Mrs. and Mrs. Freeman of Detroit visited cousins in Alexandria Bay during the week

The 79th Anniversary of the Shanly United Church will be held on Sunday, Oct. 15, 1972.

The morning service will be at 11:00 a.m. The guest speaker will be Rev. Lawrence Cowper of St. Andrews Presbyterian Church, Spencerville.

Knox Ladies Aid

The monthly meeting for the Knox Ladies Aid was held in the church hall Monday, October 2nd at 2 p.m.

The call of worship was given by Miss N. McGowan, president, and with prayer.

Hymn was sung followed by a Thanksgiving reading by Mrs. K. Perry.

The Secretary's report and roll call was given by Mrs. B. Bradley and approved.

The Treasurer's report was given by Mrs. J. Fenton.

Final plans for our annual Food Table Bazaar in Civic Centre Friday afternoon October 27th from 2 p.m. "on".

Hymn was sung. Rev. Hibbs closed the meeting with prayer.



COLONEL-IN-CHIEF FOR WEIGHT WATCHERS

Mrs. Adelaide Daniels, colonel-in-chief for weight watchers, is the first to try the kernels now permitted on the new Canadian Family Meal Plan for Weight Watchers.

GORDON BLAIR

SHOCK SPECIAL

ANY TWO OR MORE SHOCK ABSORBERS THAT ARE PURCHASED BEFORE OCTOBER 25th, 1972

Free Installation

WE NOW HAVE A NEW MACHINE TO CHANGE TIRES ON EXTRA WIDE RIMS.

COMPLETE LINE OF ATLAS PRODUCTS
BATTERIES & TIRES

NIGHT WORK DONE BY APPOINTMENT ONLY

PRUNNER'S ESSO

Save Time and Money, Dial
Iroquois - 652-4566

Make the sun shine every washday

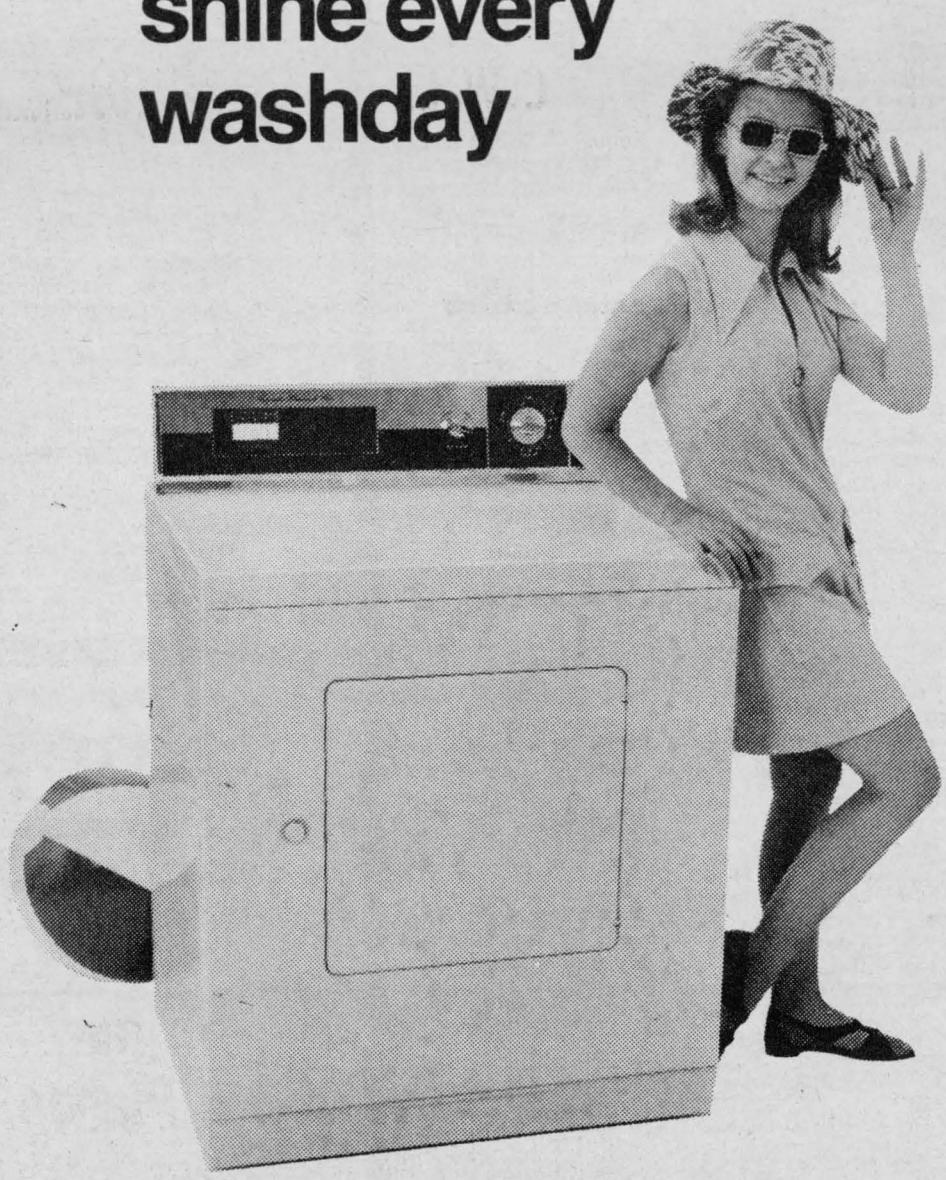

No more hanging out the washing — no more waiting for the sun to shine. Just pop the wash in your new electric dryer, and get ready to iron. Some of it won't even *need* ironing, because an electric dryer dries many modern fabrics wrinkle-free and ready to wear.

Village of Iroquois
Hydro System

your hydro

Hanesville

Mr. and Mrs. Frank Cutter and children visited Wed. eve. with Mrs. Arnold Fader.

Mrs. Ida Major has returned home from the Hospital. We wish her a speedy recovery.

Mr. and Mrs. W.B. Reynolds are visiting this past week with friends in Toronto and other western places.

The sale at the home of Mrs. A. Fader last Sat. had a good attendance thanks to Mr. C. Farlinger, the auctioneer and those who came to buy.

We are sorry to know that Mr. Stanly Barkley is still a patient in the Winchester Hosp. and we wish him a speedy recovery.

Mrs. Ken Barber had the misfortune to fall and gave her arm a painful bruise we hope you will soon feel better.

Mrs. Brian Duval & children spent Sat. with her mother Mrs. Ken Barber.

Knox Presbyterian Women make Fall Plans

The opening fall meeting of the Knox Presbyterian Women's Eve. Aux. was held in the church-hall Monday evening, Sept. 25th, with 14 members answering the roll-call. Mrs. Marian Smollett, President, presided over the meeting, and opening worship. Spirit songs, "Mine eyes have seen the glory" and "Those Who Wait on the Lord" were sung, with leadership in the Scriptures by Mrs. Margaret Mason, St. Mattew 5: 13-16. The study for the evening, from the study-book "Ministers' All" was conducted by Team No. 3, and entitled "The Reformation and All That". The reading "My Responsibility' was given by Mrs. Mason, with Mrs. Judy Barnhardt giving a summary of the study.

The question period was conducted by Mrs. Marie Mearns, on the key-images of the Reformation period and how they have affected the present Church, relative to her corporate ministry today of clergy and laity. A good discussion was held, with Mrs. Mary Lou Booth offering closing prayer.

The minutes of the May, June meetings were read by Miss Anne Yee, Acting-Secretary, who also gave the Treasurer's report. It was noted that the church-hall draperies had been dry-cleaned and a new blackboard secured for the Church School. The Rev. John Hibbs gave a talk on the practics of a Nursery Class in the church-school, and outlined a possible format for conducting such a class, as "a beginning of Christian nurture". Decisions were made to secure resources for such a format. and Mrs. Madge Ward and Susie Thompson placed in charge of getting same, with the Knox P.Y.P.S. offering some resource materials, and Mrs. Judy Barnhardt and Mrs. Marlene Shearer to provide "symbols of our faith" drawings for decor in the nursery class.

New business included a letter from Miss Rose Marie Lavallie who is working in Ottawa; a work-session to complete the drapes for the lower-hall, under the convenership of the President; plans for the Lion's dinner on November 20th; a Rummage Sale in the old Post Office store-front, Friday evening and Saturday morning, October 19-20th; the scheduling of teachers for the Nursery Class for October; and other related matters.

Team No. 1 will have the study (pages 21-28) for the October 30th meeting and convene the luncheon. At the call of the chair, the meeting was closed with prayer, and a delicious luncheon enjoyed under convership of Team 3.

Hints to hunters

Now that the hunting season has arrived, the following rules may be beneficial to those who take part in this sport.

- Be sure of your target before firing.
- Be careful when travelling in a boat. If you should fall into the water, the low water temperature as well as the extra clothing being worn, could lessen your chance of survival.
- Never point a firearm at a person, even if you know it is unloaded. Every year people are killed or seriously injured by the so-called unloaded gun.
- Obtain permission from the owner of private property before hunting on his property.
- Always unload rifles before handing them to another person.
- Remember - Alcohol and gunpowder don't mix!

Classified Ads. Do Get Results!

PLANNIN' A NEW HOME
PLANNIN' A NEW COTTAGE
PLANNIN' A RENOVATION
PLANNIN' SEE LANNIN
H. S. LANNIN LTD.
GENERAL CONTRACTORS
PH 774-2637 - WINCHESTER

GORDON BLAIR



Inject New Vigour Into Your Livestock with Shur-Gain Injectable Vitamins A,D and E

In situations where stress conditions, over-work, or inadequate feeding have caused vitamin deficiencies, vigour and good health can often be fully restored with SHUR-GAIN INJECTABLE VITAMINS A, D AND E.

Incoming feeders (cattle and sheep), bulls in service, high producing and freshening cows, prevention of scours, getting newborn animals off to a healthy start . . . these and other situations prove the value of injectable vitamins A, D and E.

Cattle, horses, swine and sheep can all benefit from SHUR-GAIN INJECTABLE VITAMINS . . . where the highly concentrated solution permits small volume injections, and rapid treatment of large numbers of animals.

SHUR-GAIN

Rooney Feeds
Iroquois - 652-4382

Bill Smiley

from page 2

leys into the sun-kissed mountains of beauty and truth.

She thinks she's so dam' smart that it's infuriating. For years, I've been the savant in the family. Poem or play, short story or novel, my opinion was the final one, accepted with proper humility.

Now, she thinks my interpretation is wrong, and hers is right. How's that for sheer ingratitude? It's bad enough when a stranger disputes a chap, but when it's his own flesh and blood – well, she's not quite, but practically – . . . I tell you, I'm not going to take much more of that.

At the same time, along with this effrontery, there's another irritant. She hasn't the slightest scruple about picking my brain whenever she can find anything there to pick. And next day tossing an idea out as though she hadn't stolen it twenty-four hours before.

There's one other aspect of the situation that has me slightly alarmed. Her earnings, while not ample, are just enough to screw up my income tax. At the same time, she's spending more than she makes on books, equipment, and new clothes.

I wear my old gray suit five days a week, four weeks a month. But it seems that lady teachers, especially in the aristocratic bracket, have to wear something different each day.

If this is an example of Women's Lib, you can call me a male chauvinist pig.

Now I know why the peasants stormed the Bastille and lopped off the noodle of Marie Antoinette.

Organs & Pianos
CONN ORGANS
LESAGE PIANOS
SALES AND SERVICE
ROY FAWCETT
WINCHESTER - 774-2205

SMITH'S PHOTO STUDIO
Phone: 543-2873
62 Kyle Drive
MORRISBURG

Notice Respecting Assessment Appeals

Village of Iroquois

The assessment roll may be inspected during business hours, at the municipal offices located at the Civic Building.

Any complaint with respect to any assessment on the assessment roll may be brought to the Assessment Review Court, pursuant to section 52 of The Assessment Act, R.S.O. 1970, c.32 as amended by section 10 of The Assessment Amendment Act, 1971.

Notices of Complaint must be made in writing either by letter or on forms available at the Municipal Offices.

For purposes of identification, please include your name and postal address, and the reason(s) for complaint. If possible, note also the assessment roll number, the street address, concession and lot numbers, and the municipality in which the property under complaint is situated.

Any Notice of Complaint shall be mailed by ordinary mail to the Regional Registrar named below, and, in addition, by registered mail to any person whose assessment is complained of, not later than the 31st day of October, 1972.

MR. J. E. CRAWFORD,
Regional Registrar,
Regional Registrar,
Assessment Review Court,
2378 Holly Lane,
OTTAWA, Ontario.

Signed,
F. T. LLOYD,
Clerk-Treasurer.

WINDOW GLASS

ALL SIZES UP TO 48" SQUARE IN SINGLE AND DOUBLE THICKNESS IN STOCK!

Special Sizes Cut To Your Requirements

BRING IN YOUR ALUMINUM AND WOOD SASH AND HAVE YOUR GLASS INSTALLED!

A GOOD SUPPLY OF FRESH PUTTY, PUTTY KNIVES, JIFFY GLAZE, CAULKING CEMENT, ETC.

PLASTIC STORM WINDOW KITS

Available At

SEELY'S DOMINION HARDWARE

USE YOUR CHARGEX CARD

IROQUOIS PLAZA Ph. 652-4553

CLASSIFIED ADS get action

COMING EVENTS

A regular meeting of the Dundas County Federation of Agriculture will be held the first Wednesday of every month at 8 p.m. in the board room of the Agriculture Office, Winchester, to discuss current business and topics of interest. Everyone welcome.
2-tf-c

25th Wedding Anniversary in honour of Mr. and Mrs. Hendrik Byker. We would like to invite their friends and neighbours in the Brinston Memorial Hall, Friday night at 8 p.m.
Their children.

LADIES GOLF CLUB
POT LUCK SUPPER
Ladies' Golf Club closing supper, Thursday, October 12, 1972 at the clubhouse. Pot luck - 6:30 p.m. 1p

Turkey Bingo
Legion Hall, Bouck's Hill, Starting Sept. 27 and every Wednesday night at 8 p.m. Sponsored by Branch 538, Royal Canadian Legion, Williamsburg. Adm. $1.00.
14-4c

EUCHRE
Starting Tuesday, October 3 and every Tuesday night there after at 8 p.m. in the Legion Hall, Dundas St., Iroquois. Adm. 50¢ - Lunch and Prizes.
14-2-c

Iroquois Golf Club closing banquet, Saturday, October 28 at the Iroquois Civic Centre. Music by George Barkley. Tickets now available from the Directors. Everyone welcome.

Snider Family

Come... and enjoy the Gospel Music of The Snider Family of Westport at the Iroquois United Church, Sunday, October 15 at 8:00 p.m.
$1.00 per person by advanced ticket or at the door. (children 12 and under free) 15-3-c

FIGURE SKATING
Morrisburg Figure Skating registration at Morrisburg Civic Centre on Saturday, Oct 7th. from 10 to 12 a.m.

HEARING AIDS

: When you need a new hearing aid, we'll give you the salesman's commission of $100.00 off the price if you come to the office. Phone 774-2606 or write

SUMMERS' HEARING AID CENTRE, Winchester, Ontario.

In Memoriam

BARKLEY - In loving memory of my dear wife Edith Barkley who passed away Oct. 3, 1967.
Her memory is our keepsake
With which we'll never part.
God has her in keeping;
We have her in our hearts.
Sadly missed by her husband Henry W Barkley, Mrs. Della Hodge and Dan and Doris and Wendy Ellis of Prescott.

HUTT- In loving memory of a dear father, Alfred Hutt who passed away October 4, 1960.
We who loved you, sadly miss you
As it dawns another year.
In our lonely hours of thinking
Thoughts of you are ever near.
Daughters Evelyn and Grace, sons-in-law Howard and Tom.
16-1-p

HUTT - In loving memory of a dear husband and father who passed away October 4, 1960.
Just a thought from us who loved you;
Just a memory fine and true.
In our hearts you live forever,
Because we thought the world of you.
Sadly missed by wife Maude and family. 16-1-p

BOWDEN- In loving memory of Arthur Bowden.
The years are quickly passing,
Though still we can't forget,
For in the hearts that love him,
His memory lingers yet.
Lovingly remembered by wife Wilma and family.

MARCELLUS- In loving memory of a dear father and grandfather, C. Ernest Marcellus, who passed away Oct. 8, 1971.
There is a link death cannot sever.
Love and remembrance last forever.
Sadly missed by daughter Irene and son-in-law Jay and family. 16-1-p

Card of Thanks

To my family, neighbours and friends, I would like to say "Thank You" for the gifts, flowers and cards, also those who called on me while I was a patient in the Ottawa Civic Hospital undergoing eye surgery.
My appreciation goes to those who visited me and for the phone calls after my return home.
A special thank you to all who prayed for my recovery.
All these acts of kindness will be remembered and appreciated.
Mrs. Ethel V. McInnis
16-1-p

Dundas County Milk Committee expresses their appreciation to Floyd Fisher, Real Estate broker, Morrisburg, for inviting our Dairy Princess, Barbara Nilne, to use their booth in Morrisburg Trade & Home Show, promoting milk products.
Harold Pemberton
Representative
16-1-c

I would like to thank my relatives, neighbours and friends for their lovely cards and gifts and those who visited me while I was in the Brockville General Hospital.
Special thanks to the Doctors and Nurses on the fourth floor.
Thank You. 16-1-p
Grace Fawcett

I would like to thank Dr. Domanko and the staff of Winchester Hospital for their care while I was a patient.
Also thanks to my relatives and friends for their flowers, cards and visits. A very special thanks to Mr. and Mrs. Floyd Gilison for taking care of my son. These acts were greatly appreciated. 16-1-p
Hazel Easter

We would like to take this opportunity to express our sincere appreciation to our family, relatives, friends for the lovely "At Home" given us on our 45th wedding anniversary, also for the cards, gifts and best wishes. Special thanks to Mr. and Mrs. Gordon Bartholomew and family, brothers and sisters, Hulbert Community, U.C.W. and to everyone who assisted in any way to make it a memorable occasion. Your kindness will long be remembered. 16-1-p
Edith and Clifford Thorpe

Words cannot express my heartfelt thanks to my relatives, neighbours and friends who remembered me with cards, letters, treats and gifts; to those who visited me and phoned and inquired about me during my stay in Kingston General Hospital and Brockville Hospital.
Special thanks to all the Doctors and nurses for their kind and gentle care. Thank you again from the bottom of my heart. God bless you all.
Phillis Holmes

I would like to say thanks to everyone for their treats, cards and flowers, and to those who came to visit me while I was in the hospital.
Also thanks to Dr. Houze for his help and the nurses for their kindness while I was a patient in the Winchester Hospital. 16-1-p
Mrs. Diane Keck

REAL ESTATE

Irving H. MILLER LTD.

Real Estate Broker
PRESCOTT - ONTARIO
Member M.L.S.
CHARLES HEUVEL
Representative
Phone 652-4764
R.R. 2 - Brinston, Ontario

Gordon W. THOM

Real Estate Broker
543-3055 PHONES 543-2133
MORRISBURG - ONTARIO

MORRISBURG. Bungalow, brick veneer, only one year old. Choice location, lot 60 x 100'. 3 bedr's, 5 pc. bath, rec. r. 2 fireplaces, electric heating, TV tower, wall-to-wall carpeting. A beautiful property. Asking $31,000. Open to offers.

BRINSTON. $7,900. Two Storey frame home containing 2 apartments. Twobedrooms each. Presently both rented. Owner prepared to take first mortgage, with reasonable down payment. Open to offers.

AULT ISLAND. Summer Cottage, lovely location. 2 bedrooms, living room, dining room, kitchen, bath. Guest House with 1 bedroom. Workshop. Asking $13,500 - Terms.

Salesmen:
Alex Scott Res. 652-4167
Kurt Polak Res. 543-2824
G. Frank Keith Res. 932-9622

FLOYD FISHER

Real Estate Broker
Morrisburg, Ontario
Bus. 543-2044; Res. 543-2355

MORRISBURG AREA- Convenient location, Highway 31, on large lot, neat aluminum siding two story home. Kitchen has tiled floor, sink and cupboards, Diningroom, livingroom 3 bedrooms. Oil space heating. $10,000.
AVONMORE- Well kept extra good modernized 3 bedroom Country home on large landscaped lot. Handy to Village. A good buy at $16,000.

$13,000. A good 3 bedroom frame home easy to keep clean, tiled floors, panelled walls. New O.F.A. furnace. 3 pc. bathroom. Drilled well. Building 9 x 15'. Four acres of land. With furniture, $14,000.

LOW DOWN PAYMENT- 115 acres, 65 bush. Old barn, 2 wells. Twp. of Williamsburg. $5,500.
CARDINAL- $5,000 down. Central location, frame building housing a two bedroom lower apartment and a three bedroom upper apt. Oil hot water heating. Separate electric services. 12 x 24' electric heated office and shop. Asking $20,000.

SALESMEN:
J. Allison 543-2989
A. Bolton 543-2002
H. Fisher 543-2213
W. Marshall 543-3200

MOTOROLA

SALES AND SERVICE
Service to All Makes - Aerial and Tower Installations.

SEELY'S Radio and TV

Phone 652-4406



It is not a simple matter to live a simple life today.

Personal

MONEY AVAILABLE FOR RIGHT:
If the people have a choice to stay healthy, choice to have work, the choice not be be poor, choice not to cheat each other, people will prove what they teach or preach. $1,000 reward for one who knows what is nature or who knows God is not provable or who knows people whose different thinking is just as good. If you know what you are talking about, I will pay you for your knowledge. Call 652-4114 from 6 p.m. until 9 p.m. 1yrp

MEAT

Beef Killed, Dressed	$5.00
PORK, under 175 lbs.	$5.00
PORK, over 225 lbs.	$6.00

BUFFALO NO CHARGE
Beef every Tues. and Wed.
Pork every Wednesday
* We will arrange trucking * Rent lockers by month or year * Cure bacon in the premises, 10c a lb. * Have good stock of beef and pork on sale at all times, priced right * Buy hides. * Delicious pet foods. * We charge 6c a lb. for all processing, no matter how you want it cut including your own hamburg which is always ground twice as much as you like it for good uniformity. We use only K.V.P. Locker Paper, the best on the market. We appreciate it if you are present when we cut your meat by appointment at your convenience. Visit our new Government Inspected slaughter house anytime. If it's meat, we make it our business.

BLOM MEATS
Phone 989-2093 Mountain

CLOSED MONDAY - OPEN ALL DAY WEDNESDAY . .

LLOYD C. DAVIS

COMPLETE LINE OF GENERAL INSURANCE!
Automobile - Fire - Theft - Liability and Life Insurance
652-4567 - PHONES - 652-4503
IROQUOIS Shopping Plaza ONTARIO

Motor Vehicle License Bureau

Winchester, Ontario

NEW OFFICE HOURS:

MONDAY - FRIDAY 9 A.M. - 5 P.M.
SATURDAY 8.30 A.M. - 12.30 P.M.

Harvey & Sheppard

774-2738

Your Blood is Always Needed
BE A BLOOD DONOR

MEET
GORDON BLAIR

Your Member of Parliament will be in
PRESCOTT
MUNICIPAL BLDG.
(Court Room)
SATURDAY
OCTOBER 14th
AND THE SECOND SAT. EACH MONTH THEREAFTER
9 A.M. TO 12 NOON

GO CLASSIFIED FOR THE ACTION YOU WANT

FOR SALE

SALES AND SERVICE
Electrolux Vacuums and Shampooers for sale. Other makes also available. Rug Shampooing a Specialty. Sam Cowan, Prescott, 925-3586. 15-3-p

HAIR DRESSING Business and 3 bedroom Brick Bungalow in Iroquois: livingroom, kitchen, 2 bathrooms, all rooms very large, well treed landscaped lot. Will sell as business or separately. Available immediately. Phone after 7 p.m. 652-2237. 14-3-c

Farmers: to help protect your clover this winter. Spread Nutrite 0-20-20 or 0-15-30 on your hay fields. Rooney Feeds, Iroquois, 652-4382. 16-2-c

Beach range - 1 box spring with mattress, bed frame, 1 chrome kitchen table and chairs (apartment size) 1 Singer sewing machine, cabinet style, ladies golf clubs with cart. Phone 657-3364. 15-2-c

HOMES FOR SALE

SAVE $$$ ON OVER 40 BASIC MODELS OR CUSTOM BUILT HOME OF YOUR CHOICE

Before you build or buy, it will pay you to investigate. Send $1.00 for full colour Beaver Residential or Vacation Home catalogue. Complete details are yours for the asking at your nearest Beaver Store. Call or write Beaver Lumber Co. Ltd., 323 Second Street, Cornwall, Ontario. Telephone (613) 932-2930.

CRAFT HOUSE
IROQUOIS

Books on hand: Croil's History of Dundas, $10.00; Furniture at Upper Canada Village, $1.25; American Antiques, $1.50; Early Furniture of French Canada, $7.95; Bird Guide, $1.50; Wildflowers of America, $9.39. Craft House, Iroquois Shopping Plaza. Open Mon. thru Sat. 9 to 6, Sundays 1 to 6, Wed. and Fri. evenings 7 to 9.

Have You Tried A Classified Advt. Recently?

WANTED

WANTED. General repair work, carpentry, renovations, floors and joint filling, aluminum siding, paneling, indoor and outd, or carpeting. Licensed plumber. Edward Beckstead, after 6 p.m. - 652-4726.

PAPER-HANGING, Painting, Interior decorating. Phone after 5.30 in the evening - 652-4726. Mrs. Edward Beckstead.

DO YOU NEED TILE DRAINING? Contact: Seaway Valley Tile Drainage. Phone 652-4174. Free estimates on all work. All work guarnteed. Prop. H. Zandbergen. Box 83. Brinston.

PIANO and THEORY
Mrs. D. Kry, A. Mus.
652-2208
12 tfc

LAND WANTED
Sportsman wishes to buy acreage, large or small, suitable for hunting or fishing. No buildings. Please send details and legal description to J. Jones,
Box 852, Station K, Toronto Ontario.

"Free". Your own snowmobile repair parts and accessory catalogue. "Save up to 30%" - just mail your name and address to "Direct Distributing Inc., P.O. Box 1178, Hull, Quebec. A complete selection of parts and accessories to choose from. No matter where you live, you'll always receive fast service. 16-4-c

Would like to care for preschool child in my home. Call Mrs. Therese Myers, Brinston, 652-4676. 16-1-c

Warehouse space in Iroquois or vicinity, immediately. Easily accessible in the spring and fall. Does not have to be heated but must have good floor to carry weight. Box 113, Iroquois, Ont. 16-1-c

Man to work in feed store. Steady work. Apply Rooney Feeds, Iroquois. 16-1-c

ADULT APPLE PICKERS WANTED
APPLY
A.S FARLINGER
R.R. 2, IROQUOIS
PHONE 652-4352

FOR RENT

Large roomy house in Morrisburg. Has spacious rooms. Suitable for family living. 652-2230. 2p

House in Morrisburg, Lakeshore Drive. Available Nov. 1. Phone 543-3007 for appointment. 14-2-c

Spacious 3 Bedroom House, Main St., South Mountain. Available Oct. 1. $140 monthly Call 989-2149. 14-2-c

5 room upstairs apartment; gas stove and refrigerator, tile floors, immediate possession. Phone 652-4710. 14-3c

House on Lakeshore Drive. Spacious, 4 bedrooms, suit children, newly decorated. Vacant November 1st. Phone 652-2230. 14-2-p

AUCTION SALE

HOUSEHOLD EFFECTS

The undersigned will offer for sale by Public Auction at 318 CHURCH STREET, IROQUOIS, on
SATURDAY, OCT. 7
at 1 p.m.

2 pc. Chesterfield Suite; Duncan Phyffe Dining Room Table with 4 chairs; Buffet; 2 Basket Chairs; Recliner Chair; Desk Lamp; Coffee Table; Magazine Rack; 21" black & white TV; 3 Desks (1 with matching chair); 1 Muskrat Fur Jacket, size 16; Pole Lamp; 9' x 15' Indoor-Outdoor Carpet with underlay; 9' x 12' Underlay; Westinghouse Vacuum Cleaner; GE Floor Polsher; 4 Pr. of Drapes (window 40x70) & Curtains; Continental Bed; New Wardrobe with combined Dresser; Set Twin Beds; 2 Bedside Tables; 3 Dressers; Rollaway Bed; Single Bed; Full Size Bed with Box Springs; Lamps; Quan. Bed Linen and Blankets; Bathroom Cabinet; 2 Medicine Cabinets; 2 Wall Mirrors; Wringer Washer; A Quantity of Sealers; Frig. Stove, 4 burner; Frigidaire Refrigerator; Westinghouse Deepfreeze; Antique Wooden Kitchen Table, with 2 leaves; 6 Wooden Kitchen Chairs; 3 Wooden Rockers; Step Stool; Set of Dishes; Other Dishes and Kitchen Utensils; Quantity Garden Tools; Lawn Chairs; Kitchen Trolley; 2 Occasional Tables; Many Other Articles.

TERMS CASH

Mrs. Eva (Robinson) Saunders, Proprietress
Charles Farlinger, Auct.
15-2c

LOST

Dark brown, heavy rimmed bi-focal men's eye glasses, lost between Iroquois and Cardinal on Highway 2 Monday morning. If found, return to Iroquois Post, Iroquois Shopping Plaza. Reward. 16-1-p

HAROLD C. FAIRBAIRN
Funeral Directors --
-- Furniture Dealers
BRINSTON- WILLIAMSBURG
Dial 652-4775

FALL SHOES
DRESS CASUAL SCHOOL
MEN'S INSULATED LEATHER
PLAIN OR STEEL TOE HI-CUTS
RUBBER BOOTS IMPORTED OR CANADIAN
ALL AT
PARMETER'S SHOES
SHOES YOU CAN DEPEND ON"
SHOPPING CENTRE *IROQUOIS, ONTARIO*

AUCTION SALE

AUCTION SALE OF HOUSEHOLD EFFECTS, TOOLS AND ANTIQUES

Having sold my farm, I will offer for sale on Sat., Oct. 7 at 1 p.m. on Lot 21, concession 2, Twp. of Williamsburg, 1 mile west of Church Rd., just north of Highway 401 the followin 1 G.E. heavyduty, 4 burner electric stove; 1 Westinghouse 20 cu. ft. new deep freeze; 1 Stevenson piano; 1 antique kitchen cupboard; 1 Whatnot, (corner); 4 antique rocking chairs; 1 Pine antique kitchen table; 4 antique kitchen chairs; lots of antique dishes; 1 volume of Encyclopedia; 3 high-back chairs; 1 antique settee with chair to match (like new); 4 willow fern stands; 1 antique couch; 1 small Quebec heater; 1 bedroom suite; 1 pine trunk; 1 antique dresser; 2 wash stands; 1 commode; 1 single iren bed; 1 antique dresser pictures & frames; 1 allouette snow mobile, used one season; large amount of scrap iron; 1 circular saw (good as new); a boat with Johnson motor; 3 iron coolers, quantity of lumber including plank and 2x4, 1 harness vice, set of scales, 1 Pump Jack, 1 Homelite chain saw (almost new). All small tools and equipment.
Terms: cash
Russell Swerdfeger Prop.
M. Zeron, Auctioneer 15-2-c

RECREATIONAL BRIDGE
High Score - Lorne Bouck
Second high Helen Bouck
Bridge will be played at the Civic Centre every Wednesday at 8 p.m. Visitors are welcome.

FOR SALE

180 acres of corn, good for sileage. Phone 652-4755 or 652-4971. 16-tf-nc

Pigeons for Sale - White Fans, yellow Fans, red Fans, African Owls, Yellow Tumblers, Rollers Homing Blue Bars and a trio of Buff Coachin. Frank Sisty. 16-1-c

Choice apples for sale. Fresh cider on week ends. See us first for best prices. Bring containers. Lyle S. Casselman, RR #1, Iroquois. 16-2-c

For Sale: 35 cords of mixed dry wood. Apply: Mrs. Ethel Flegg, 652-4233. 16-1-p

In Memoriam

SEELEY - In loving memory of a dear husband, father and grandfather, Morgan Seeley, who passed away October 9th, 1969.

Three years ago God called you home
With saddened heart I had to let you go.
My heart still aches with sadness,
And secret tears still flow.
They say that time heals all broken hearts,
And helps us to forget,
But time so far has only proved,
How much I miss you yet.
You suffered much in silence,
Your spirit did not bend.
You faced the pain with courage,
Until the very end.
Always remembered by his wife Elsie Mae and family.

Super Plenamin Vitamin Special now on
"The One-A-Day Vitamin"

NEW - "Heet Leniment Spray"

Close-Up Tooth Paste
Giant Size 79c **now ½ price**

Pearl Drops for Teeth

Flush-A-Bye Diapers spec. $2.89 TODDLER'S 60's

SMILES 'n CHUCKLES PEPPERMINT PATTIES **39¢**

SUDDEN BEAUTY Hair Spray Reg. $1 59 **99¢**

FRENCH FORMULA Hair Spray Reg $2.00 **$1.19**

100 Tab. BAYER ASPIRIN Tablets Reg. $1.12 **89¢**
ANACIN Tablets 100 Reg. $1.45 Special **99¢**

Gilmer Pharmacy Ltd.
652-4358 IROQUOIS 652-4379
Emergency Store

60" Polyester Crimp Knits *70 SHADES* **3.88 yd**
60" Polyester Crimp Knits *Printed & Jacquards 36 PATTRENS* **4.88 yd**



Sew wise to save on *Spring* FASHIONS

Jean's Fabrics
MORRISBURG — ONTARIO
See Our New Larger Store On The Mall
543-3122

When PLANNIN' A NEW HOME
PLANNIN' A NEW COTTAGE
PLANNIN' A RENOVATION
PLANNIN' SEE LANNIN
H. S. LANNIN LTD.
GENERAL CONTRACTORS
PH 774-2637 - WINCHESTER

GORDON BLAIR