WINCHESTER PRESS

VOL. 86 NO. 21 — WINCHESTER, ONTARIO, THURSDAY, SEPTEMBER 20TH, 1973 — 14 PAGES — PRICE 10 CENTS



What! No Family Allowance?

Charlie and Cyndie are the proud parents of this latest addition to the canine population at Goldfield, and both appear proud and happy as they bask in the autumn sunshine of their neat farm yard.

The well-groomed pedigreed St. Bernards are owned by Mr. and Mrs. Michael Earl and Mrs. Earl, an expert in the art of dog breeding, notes that all eight puppies are exceptionally well marked making them very valuable to dog lovers.

Both 'parents' offered the photographer a very friendly welcome but appeared a bit perturbed when informed their offspring did not qualify for 'family allowance'.

Press Staff Photo

Stormont-Dundas Voices Favour With Questionnaire Response

Residents in the Stormont-Dundas constituency favour some sort of wage and price control and also want the retention of capital punishment.

These were the conclusions drawn from the recent questionnaire mailed throughout the riding by M.P. Lucien Lamoureux.

Mr. Lamoureux, who is Speaker of the House was overwhelmed by the response of area residents noting that over 26 percent of those sent out were completed and returned to his office. This is an unusually high figure since the respone to such questionnaires is usually much lower, often in the five to 10 percent bracket.

Mr. Lamoureux sent out 21,498 copies of the brief questionnaire and to date 5,561 replies have been received—26.5 percent.

Mr. Lamoureux based his query on two vital questions. 'Inflation' and 'Capital Punishment' and then broke each question down into four parts.

Looking first at the 'Inflation' segment the first question was "Would you accept the imposition of some form of wage and price control to combat inflation?" and here 4,110 answered in the affirmative; 537 said 'No' and 336 were undecided.

Concerning wage control 2,955 favoured such measures; 1,271 were opposed and 498 were unable to decide.

A freeze on rents and food prices sounded like the right policy to 3,877 while 595 opposed such a plan and only 254 remained undecided.

Regarding pension increases to counteract inflation, 4,296 voiced approval; 366 were opposed and and 246 didn't know.

CAPITAL PUNISHMENT

On the issue of capital punishment the riding came out strongly in favour of retention. 4,315 opposed abolition; 656 thought capital punishment should be abolished and 119 were undecided.

Breaking the question down still further Mr. Lamoureux asked: "Should Capital Punishment be retained for any or all of the following: 1. Murder; 2. Murder with intent to kill, and 3. hijacking?"

4,142 favoured execution for murder of a policeman; 4,105 voted in favour of execution for muder with intent to kill and 3,010 said 'Yes' when it came to hijacking.

Over 400 opposed capital punishment for murder and 834 opposed such stern measures for hijacking.

Mr. Lamoureux said the results of the survey will be given to the Prime Minister, as well as the ministers affected and any member of Parliament. Noting the return was exceptionally high he said he felt it showed the keen interest riding residents take in governmental affairs.

Claude Bennett At Morrisburg Canadian Club

The Honourable Claude F. Bennett, Minister of Industry and Tourism for the Province of Ontario will be guest speaker at the first fall meeting of Morrisburg and District Canadian Club.



CLAUDE BENNETT

The meeting will be at Morrisburg Civic Centre and since Mr. Bennett has just completed a tour of the entire province evaluating the needs of the various districts his message in this tourist community should prove highly interesting.

Scheduled to coincide with the Morrisburg Trade Fair the meeting will be called to order at 7:00 p.m. on Thursday, September 27th and following adjournment Mr. Bennett will move over to the arena where he will officially open the three-day fair.

Canadian Club secretry J.D. Grenkie reports that interesting guests have been booked for the next three meetings; October 17th Dr. Max V. Putman, B.A., D.D., former Moderator of the Presbyterian Church of Canada; November 8th, former Commissioner W.H. Kelly of the R.C.M.P., and on November 29th, W.K. Mounfield, President of the Massey Ferguson Industries (Canada).

WINCHESTER TRADE FAIR

No Longer Is Prize A Mystery

Winchester Trade Fair officials have finally unravelled the mystery surrounding the prize being offered at this year's presentation. And the news is good!

The lucky ticket holder will receive a trip for two to Great Britain including air fare, hotel accommodations and theatre tickets. What's more the winner can select a suitable time for the trip between November 1, 1973 and April, 1974.

Early reports indicated this year's fair will be even better than last year's outstanding success. To date over forty district business enterprises have rented space and the community centre is being colorfully decorated for the occasion. A limited amount of space is still available and those interested are requested to contact Biccum and McIntosh Insurance Office.

Admission is only 50 cents and children, under 12, when accompanied by an adult will be admitted free.

Prescott Girl Slain At Toronto University

The entire district was saddened to learn of the tragic death of a 19-year-old Prescott girl whose battered body was found in a secluded and wooded section of the University of Toronto grounds.

Constance Anne Dickey, youngest of five children of Mr. and Mrs. Mervyn Dickey, was a graduate of South Grenville and District High School and had been in Toronto only a few days.

She had planned to enrol in a first-year science course at Erindae College and was last seen Tuesday in a bank near the campus.

Miss Dickey's father has been a staff writer for the Prescott Journal for the past 30 years.

While attending the Prescott area high school she had been a member of the school's concert band which toured Germany last year. The popular young girl had spent the past summer working with children at the municipal playground and was also an active participant in Presbyterian church work.

OKTOBERFEST *Winchester Minor Hockey Reports Unqualified Success*

Last Saturday night's Oktoberfest sponsored by Winchester and District Minor Hockey committee, was such an unqualified success that officials report plans are already underway for a repeat performance next year.

The 'Music Makers' drew rave notices and was received so enthusiastically that dancers requested they play far beyond the established time limit and the willing musicians obliged.

The program was the talk of the town on Monday morning and all remarks were of the complimentary variety.

"Best band I ever heard" — "tremendous community effort" — "fantastic organizational chore by committee" — "whopping financial success". Such were the comments echoing from village street corners and as one sports fan remarked. "This practically assures the success of our minor hockey program in the months ahead."

Although no official figures were released at press time it is understood net receipts will exceed the most optimistic predictions of committee members and efforts are being made to book the same band for the fail of 1974.

Motorists were high in their praise of the boys, all young hockey players, who so efficiently handled the parking problem.

New Government Policy

Area Municipalities Receive Bell Benefits

Some 825 communites in Ontario will receive 1973 revenue increases of varying degree through the new Ontario Government Formula which increases Bell Canada's Gross Receipt Taxes by 52 percent to 31.6 million dollars in 1973.

Ken Menard, Cornwall Manager advised today that 22 Municipalites in Winchester and district will receive increases totalling $242,369.00 under the new formulae. Municipal officials in the communites involved have been informed of their respective increases.

Some of the increases are:

MUNICIPALITY	INCREASE
Winchester	$5,213
Chesterville	$3,518
Williamsburg Township	$5,316
Winchester Township	$3,415
Mountain Township	$5,278

Gross receipts taxes are a unique form of Municipal Tax levied against Telephone and Telegraph Companies in Ontario communities. These utilities pay the tax in addition to real estate and business taxes paid by all businesses.

Under the former system, Bell paid to each community in which it operated a tax calculated by applying the local millrate to the gross receipts taken in by the company.

The new legislation calls for the tax to be computed by calculating the number of phones Bell has in service in a community at each year's end, multiplying the total by five percent of the company's gross receipts in Ontario, and then dividing this by the total number of phones Bell has in Ontario.

THE NEWS in Brief

Special Tabloid Included

Metcalfe's 117th annual fall exhibition begins next week and an interesting 24-page tabloid is included in to-day's edition of this newspaper.

The 'tab', made possible by business firms throughout the district, contains interesting facts and figures pertaining to this year's fair, and as well, informative highlights of historic events in the past.

Fair president Jim Rowan expresses confidence that the four-day program of events will attract record crowds to what is now considered one of the province's best fall fairs.

Minor Hockey Registration

Saturday, September 29th, between the hours of 9:00 a.m. and 12:00 noon, has been designated as registration time for Winchester and district minor hockey players.

Those residing in Winchester and Winchester Township are being requested to register at the Community Centre while those residing in Mountain Township will register at the Public Library, South Mountain.

Registrtion fee has been set at $8.00 for a single player or $15.00 for a family.

Those unable to register on that date can stil register by contacting Tom Clapp at Winchster or Lynn Boyd, South Mountain.

Blood Donor Clinic Monday

Next Monday is 'Blood Donor Day' at Winchester District Memorial Hospital and everyone is invited to 'Help Somebody Back To Life' by donating blood.

The clinic will be open between the hours of 2:30 and 4:30 in the afternoon and again in the evening from 6:30 till 9:30.

Be a lifegiver...be a Red Cross blood donor.

Hunting Licences Available

The hunting season is rapidly approaching and open seasons have already appeared in The Winchester Press.

It should also be noted that hunters can pick up their licenses right here in Winchester. The outlet is at MacIntosh Furniture.

100 Club Resumes Meetings

Winchester Recreation and Community Centre Director, Garry Murphy, will be guest speaker at the first fall meeting of Winchester 100 Club at Henderson Hall tonight (Thursday).

Club members, although not conducting regular meetings throughout the summer months, have been busily engaged in community work and tonight's meeting will unveil the program for the fall and winter months.

The president anticipates 100 percent attendance at this important meeting.

Celebrates 91st Birthday

The Winchester Press joins a host of friends in extending sincere congratulations to Russell A.F. Blair, Metcalfe who will be celebrating his 91st birthday on Sunday, September 23rd.

Mr. Blair, prior to his retirement served as clerk-treasurer of Osgoode Township for 37 years.

Chesterville Fair This Weekend

Long range weather forecasts appear excellent for this weekend and Chesterville anticipates record crowds at the three-day annual fall fair.

The first day of the exhibition is reserved for Junior work, a tractor pulling contest and pony show but Saturday has to be rated as one of the 'big' days. Cattle and horse judging features the Sunday show with one of the major highlights the crowning of the Dairy Princess.

The popular Morrisburg duo, 'Del and Roger', will be on hand assuring everyone a good time at Saturday's Pub Night and it is understood Sunday's spotlight will be on the tractor -pulling contest.

Fire Aid Association Holds Meeting

The Stormont, Dundas and Glengarry Mutual Fire Aid Association members held their bi-monthly meeting at Newington last week with 60 members representing 15 Fire Departments present.

Chief Clifford Rombough of Newington welcomed the guests on behalf of the Osnabrook Township Councii and stated the cooperation received at a fire in the Village of Avonmore on August 20th was the finest he had ever encountered.

Chief Merton Cassey, Maxville, reported the annual softball tournament at Crysler was a great success with Winchester emerging as winners.

Chief 'Gib' Raistrick advised that during the past two months he had no reports concerning the Welfare Committee

Chief Lou Carriere of Cornwall reported for both the Membership Committee and Fire Prevention complimenting the Apple Hill group and mentioning also that the Lancaster Fire Department members are considering an application for membership in the association.

Members were advised by John Benoit that the annual Banquet and Dance will be staged at Cornwall on October 20 and tickets are being distributed throughout the area.

Several items of current business were dealt with and the guest speaker, Maurice Roussey, Ontario Fire Marshal's Office, spoke highly of the association's actions in their attempt to promote a communication system and offered his full cooperation.

He named other counties which were established and using the system and said that in the past his office had conducted a survey of the three United Counties with regards this subject, and further stated that radio communication was one thing long over-due.

Door prize winners were Adelard Allair of Moose Creek and Claud Cousineau, Morewood.

Lunch was served by Newington Fire Department following adjournment.



Not A Time For Politics

Walter Baker, Grenville-Carleton M.P., was on hand to officially open Metcalfe's second annual trade fair last Friday night, but for the busy Member of the official opposition it was not a time for politicing, and he left his work at the office while enjoyng the fun-filled affair.

Mr. Baker, who brought his family along for the occasion, met a host of old friends and, a shown in acompanying picture, very obviously made a lot of new ones.

Maybe the jovial poltician was eyeing more than the sleek new snowmobile--after all several of his new-found young friends will soon reach their 18th birthday.

In his brief remarks as he declared the Trade Fair officially open he congratulated the organizers and wished exhibitors continued success in their enterprises.

Press Staff Photo

BIRTHS

On Tuesday, September 4, 1973, Mr. and Mrs. Donald Timmons, Winchester Springs, Ontario, a son.

On Wednesday, Mr. and Mrs. Lloyd Crowder, Winchester, Ontario, a son.

On Wednesday, September 5, 1973, Mr. and Mrs. David Craig, Winchester, Ontario, a daughter.

On Wednesday, September 5, 1973, Mr. and Mrs. Albert Sanders, Finch, Ontario, a daughter.

On Wednesday, September 5, 1973, Mr. and Mrs. Stanley Bilmer, Newington, Ontario, a daughter.

On Wednesday, September 5, 1973, Mr. and Mrs. Ronald Bradford, Morrisburg, Ontario, a son.

On Monday, September 10, 1973, Mr. and Mrs. Dennis Wells, Chesterville, Ontario, a son.

On Tuesday, September 11, 1973, Mr. and Mrs. John Byvelds, Williamsburg, Ontario, a daughter.

On Tuesday, September 11, 1973, Mr. and Mrs. Thomas Sullivan, Finch, Ontario, a daughter.

On Wednesday, September 12, 1973, Mr. and Mrs. Lloyd Garlough, Ingleside, Ontario, a daughter.

On Wednesday, September 12, 1973, Mr. and Mrs. Paul Theos, Winchester, Ontario, a daughter.

On Friday, September 14, 1973, Mr. and Mrs. Gary Bouck, R.R. 2, Iroquois, Ontario, a daughter.

On Sunday, September 16, 1973, Mr. and Mrs. Leonard Streng, R.R. 3, Chesterville, Ontario, a son.

On Sunday, September 16, 1973, Mr. and Mrs. Hendrik Buter, Winchester, Ontario, a daughter.

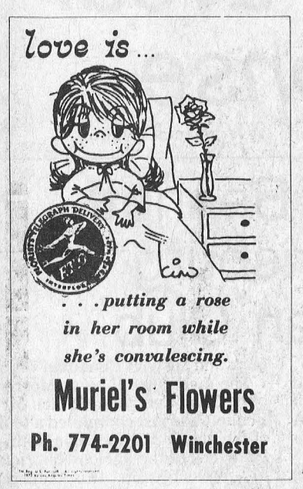

Graham - Whitteker

A pretty summer wedding took place at St. Peter's Lutheran Church, Williamsburg on Saturday, September 8 at eleven a.m. when Carole Alma Mae, eldest daughter of Mr. and Mrs. William L. Whitteker became the bride of Lynn Gilroy, eldest son of Mr. and Mrs. Merle Graham.

The church was tastefully decorated for the occasion with baskets of mixed flowers.

The ceremony was performed by Reverend John Boehmer. The wedding music was played by Mrs. Grace Froats accompanying the soloist, Mrs. Carol Boehmer singing "We've Only Just Begun".

The bride was radiant in a floor length empire styled gown featuring a chapel length train matching the skirt of suede troubadour. The bodice was made of chantilly lace with long full sleeves. Her elbow length veil of matching lace completed her costume. She carried a cascade bouquet of red roses and white mums accented with a white bow.

Miss Muriel Whitteker, sister of the bride was maid of honour. She was attired in a floor length green flowered nylon organza gown and the bridesmaids, Mrs. Janice Hansma and Mrs. Margaret Hachey sisters of the groom wore identical gowns in yellow all made on the same empire lines as the bride's. The maid of honour carried an elegant nosegay of white mums and green carnations with matching flowers in her hair. The bridesmaids carried nosegays of yellow carnations and white mums with matching flowers adorning their hair. The mother of the bride was attired in a floor length empire styled gown of blue polyester crepe with full length matching lace coat wearing a delicate blue and white carnation corsage. She wore matching flowers in her hair and white accessories. The mother of the groom chose an aqua shade floor length gown of polyester made with matching lace insertion and sleeves. Complimenting her gown was a delicate pink carnation corsage and white accessories.

Supporting the groom as best man was his brother-in-law Oebele Hansma. The ushers were James Graham brother of the groom and Gerald Hachey brother-in-law of the groom.

The reception immediately following the ceremony was held in the Church Hall, attended by about 80 guests from Newmarket, Burlington, Ottawa, Cornwall, Brockville, Athens, Maitland, South Mountain, Winchester, Hulbert, Williamsburg, Iroquois and surrounding areas.

After a honeymoon trip to the Lakehead Mr. and Mrs. Graham will reside at 30 Deierck Drive, Brockville.



Mr. and Mrs. L. Graham

Engagements

Hamilton-Vedder

Mr. and Mrs. Wilmer Hamilton wish to announce the engagement of their daughter Shirley Edith to Bert Vedder, son of Mr and Mrs. Fred Vedder, Russell, Ontario. Marriage to take place in St. Andrew's and St. Paul's United Church, Russell at 2:30 o'clock, October 13, 1973. 21p

Flegg-Keyes

Mr and Mrs. Keith Flegg, Brinston, are pleased to announce the forthcoming marrige of their daughter, Keitha Lois Linda to Mr. Samuel Dale Orval Keyes, son of Mr. and Mrs. Samuel Keyes, South Mountain. Marriage to take place on Saturday, October 6, 1973 at 12 o'clock in Hulbert United Church. 21p

Duplante-Duncan

The marriage is announced of Debra Duplante, Kingston, daughter of Mr. and Mrs. L.J. Duplante and Donald Duncan, R.R.2, Osgoode, son of Mr. and Mrs. Charles Duncan on Saturday afternoon, August 25th, 1973, at 2:00 o'clock, St. Mary's Cathedral, Kingston. Mr. and Mrs. Duncan are continuing their studies at Queen's University where Donald is in the Faculty of Law and Debra is in the Faculty of Arts.

Buy for now!
Lay-away for next year
WEDDING GOWNS
$44.

Shop Evenings Thurs. and Friday 'Til 9 p.m.



Choose a superb Wedding Gown in our magnificent "Dream Room." Reduced from regular stock — values to $150.00. Elegant lace trims, beautiful fabrics, attentive service. Hurry for best selection!

THERESA PITRE
Bridal Consultant
932-1312

Voque

VOGUE SHOPPE • 500 Montreal Road • Cornwall



Pretty Wedding

The marriage of Pamela Denise, daughter of Mr. and Mrs. John Henry Bennet, Ottawa, Ontario and Eric Hilton Buckingham, Kemptville, Ontario took place August 18th, 1973 in Christ Church (Anglican), Bell's Corners, Ontario.

The double ring ceremony was performed by Rev. Kenneth R. Cowan.

The bride was given in marriage by her father and wore a floor length gown of dotted swiss voile over silk fashioned with bouffant sleeves and a flounce around the skirt. Long ribbons to match her attendants dresses hung from the back of her wide brimmed hat. Her bouquet was of white and yellow shasta daisies and coral roses.

The matron of honour, Louise Bennett, cousin of the bride and bridesmaids, Jean McDuffy and (Mrs.) Beverley Trotechaud, sister of the groom wore identically made gowns of cotton chiffon over silk in tones of blue and pink. The flower girl, Susan Durant, cousin of the groom, wore a gown of yellow dotted chiffon over silk. All the attendants carried prayer books adorned with daisies and wore a band of daisies in their hair.

Best man was Bill Forbes and ushers were Roger Trotechaud brother-in-law of the groom and Brian Burchill and Jim Hodges of Kemptville.

Photo-W. Marko

"Harvest Time"

U.C.W. Meeting Theme

'Harvest Time' was the theme for the first fall meeting of Winchester U.C.W. when members were welcomed back by Mrs. G. Ennis. The theme was emphasized by Miss K. Kennedy and Mrs. J. Barrett through scripture reading, song and prayer.

During the interesting business session it was decided to promote an anniversary old-fashioned sit-down turkey dinner on October 22nd and members were reminded of the Fall Rally to be held at Chesterville United Church on October 11th.

Mrs. Ennis reported that the United Church Observer is now available to students attending university at a very low rate. She urged parents to note that students could receive all issues from October to April for only $1.00.

It was suggested that anyone with good used clothing should bring such articles to the next meeting where it will be parcelled and sent to the Unitarian Service Depot, Ottawa.

Mrs. Ennis reported that material on India is now available for conveners.

Following the meeting unit '2' served a delightful lunch.

Couple Honoured On 25th

Harold and Betty Porteous, formerly of Vernon, were recently honoured on the occasion of their 25th Wedding Anniversary.

The surprise party at Greely Community Centre with music by Glen Cochrane was arranged by family members, Keith and Marielle Stoodley, Roy, Joyce Spence and family.

Mr and Mrs. Porteous were the recipients of many gifts and a buffet supper was enjoyed with the table attractively centered by a wedding cake, tapers and flowers.

Bookmobile

The Stormont, Dundas and Grenville Counties bookmobile will visit the following locations during the week of September 24:

Tuesday, September 25—

Maple Ridge	10:00 - 12:00
Inkerman	1:30 - 3:00
Hallville	3:15 - 3:30
Mountain	3:45 - 4:15

Wednesday, September 26—

Williamsburg C.	2:00 - 2:30
Osnabruck Centre	3:30 - 4:00



SPECIAL MESSAGE TO THE LITTLE PEOPLE

With school opening next week we know you are eager to make a good first impression on the teaching staff. We can help you solve this problem with the very latest in hair styling for both girls and boys.

IF YOU ATTEND HIGH SCHOOL

Here too our experienced staff is looking forward to offering timely suggestions and styles befitting campus Queens and Kings.

AND PARENTS

We thank you for the faith you have placed in us and look forward to your continued patronage.

VI'S BEAUTY SALON
Metcalfe, Ontario
Open Tues. to Sat. - 9 a.m. to 5 p.m. (Thurs. evenings to 9)
GIVE US A CALL — 821-2568

Beverdam's
Quality Meats

Bologna	lb. 75¢
Pork Riblets	lb. 49¢
Breakfast Bacon	lb. 1.19
Meaty Pork Hocks	lb. 49¢
Pork Chops	lb. 1.19
Meaty Spare Ribs	lb. 89¢
Beef Burgers	2 lbs. 1.58
Hamburger	lb. 95¢

RED-BLUE BRAND BEEF

SIDES	lb. 1.00
HINDS	lb. 1.14
FRONTS	lb. .90
Custom Cutting---	7¢ lb.
European Cutting-	10¢ lb.
Schneider's Margarine	lb. 35¢
Mixed Cookies	2 lbs. 89¢
Raisins	2 lbs. 99¢
2-Ply Royale Facial Tissue	23¢
St. William's 2-flavour Marmalade	63¢

774-2613 Winchester

Birth Announcements

BRAY—Albert and Julia (nee Goodman) are happy to announce the arrival of Julie Ann, 7 lbs. 13 oz. at the Riverside Hospital, Ottawa, on September 11, 1973. Another sister for Debbie and Susan. 21c

DENISON—Richard and Dulcie (nee Hamilton) proudly announce the arrival of Gregory Asa, 7 lbs. on September 12 in the Grace Hospital. Brother for Michael. 21c

Mr. and Mrs. Ridley Levere (nee Judy Fader) of Merrickville, announce the birth of their son, Jason Ridley, on September 11th, 1973 at Kemptville District Hospital. 21c

ROSS—Daryle and Arlene are happy to announce the arrival of their son Geoffery Michael, 6 lbs. 13 oz., Saturday, September 15, 1973 at the Port Arthur General Hospital, Thunder Bay, Ontario. 21p

Public Notice

After 14 years Allison Import Shoppe is going out of business. Our building and fixtures have been sold and we must vacate as soon as we sell our stock.

Mr. and Mrs. Trevor Allison started Allison Import 14 years ago when Morrisburg Shopping Centre first opened in 1959. Since then we have enjoyed doing business with a large following of customers over a large area.

Over the years we've carried only the best names in high quality merchandise. This is the stock we are selling. There has been no special sale items whatever brought in for this sale.

As we have a limited time in which to vacate, you can be sure the merchandise is priced to move. Some of it has been reduced 50%, some even more.

So come early and make your selection while you have a wide range to choose from, and take advantage of the best bargains in this area for many a year.

jo-anne shoppe
Winchester
774-2003

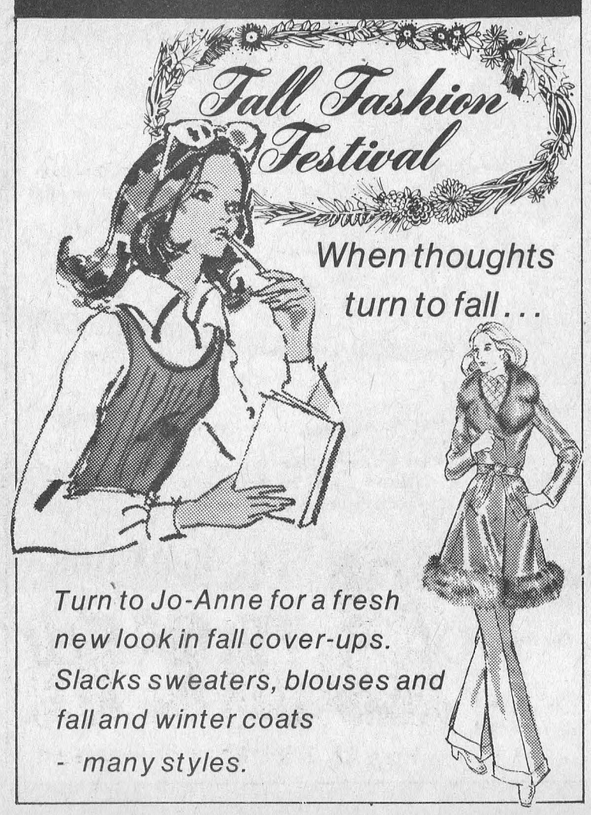

Grand Summer
SALE
Singer's General Merchandising
Shopping Centre Mall Morrisburg, Ont.
Tel. 543-3171

SUMMER JACKETS, small - large
PANTS, PERMANENT PRESS, unisex, size 28 - 38
CHILDREN'S PERMANENT PRESS PANTS, size 8 - 16
BIKINIS
LADIES WEAR
JEANS, denim, unisex, size 26 - 36
JEANS, CORDUROY, unisex, size 26 - 36
CARDIGANS, SWEATERS, men's, ladies' and childrens
MEN'S SHIRTS, dress shirts, work shirts
MEN'S WORK PANTS And all summer wearing apparel.

EVERYTHING AT REDUCED PRICES

Mr. and Mrs. Roy Docksteader

Couple Wed 50 Years

On Wednesday, September 12th, 1973, a reception was held in the afternoon and evening at Winchester United Church Hall to honour Mr. and Mrs. Roy Docksteader on the occasion of their 50th Wedding Anniversary.

Mr. and Mrs. Docksteader were married on September 12th, 1923, at the bride's home in Winchester, by (the late) Rev. R.J.M. Glassford, Presbyterian Minister.

They have four children, all of Winchester; Lillis (Mrs. Charlie Patterson), Carl, Glenn and Audrey (Mrs. Keith Last). There are 14 grandchildren. All members of the family were present to celebrate the happy occasion.

The Hall was tastefully decorated and the many lovely cards received were on display, also the family picture of "Our Fifty Years". Presiding at the tea table, which was set with a graceful three-tier wedding cake, anniversary candles and flowers, were friends of Mrs. Docksteaders; Mrs. Lottie Summers, Mrs. Mable Docksteader, Mrs. Sherwood Wilson, Mrs. Bessie Flora, Mrs. Bessie Darling, Mrs. Benson George, Mrs. Angus MacDonald, Mrs. Dalton Docksteader and Mrs. Ralph Allison. The lunch, generously catered by U.C.W. Unit was served by Mr. and Mrs. Docksteader's six granddaughters.

Assisting at the Guest Book were nieces and ladies of Harmony United Church. The Guest Book was signed by 250 people from this area, Toronto, Ottawa, Prescott, Jasper, Smiths Falls, Kemptville, Ingleside, Renfrew and Huntingdon, Quebec.

Received by Mr. and Mrs. Docksteader with deep appreciation were the following: a congratulatory telegram from Governor General Michener; greetings from Prime Minister Trudeau; a wall plaque from the Ontario Government; warm letters of congratulations from Lucien Lamoureux, Robert Stanfield, Premier Wm. Davis, Mr. and Mrs. Donald Irvine, Claude Bennett and other letters and readings from friends who were unable to attend. Rev. A.J. MacDonald, on behalf of the Harmony United Church Congregation, read a letter of appreciation and congratulations to Mr. and Mrs. Docksteader and Mrs. Hugh Porteous made their presentation of a silver cream, sugar and tray set.

Also during the evening relatives joined in a special tribute with an appropriate address, written by Mrs. Dalton Docksteader, read by Mrs. John Barrett, and the gift of a jewellery chest for the Anniversary Couple presented by Mrs. George Cinnamon. Other gifts on display included a money tree from neighbours, friends and relatives, and a stereo from the immediate family.

On Sunday evening, September 16th, Mr and Mrs. Docksteader were further entertained by the family at a dinner at the Holiday Inn, La Ronde Restaurant, Ottawa.



Photo By Hyland

Claude Bennett To Open Trade Fair At Morrisburg

Area residents attending Morrisburg's third annual Trade and Home Show on Thursday, Friday and Saturday, September 27, 28 and 29 will be viewing the latest models in merchandise ranging from cars to clothing. This annual event, sponsored by the Morrisburg Chamber of Commerce will have the Hon. Claude F. Bennett, Minister of Industry and Tourism, officially open the show on Thursday evening.

Highlighting the program this year will be Ken "The General" Grant of CFRA, Ottawa, assisted by Miss Ottawa Rough Rider, Lynne Lawson. A presentation of fall fashions will be given by Edie's House of Fashion and Casselman's Shoe Store each evening with background music by Roy Fawcett of Fawcett's Organs and Pianos, Winchester.

A grand total of $300 in cash will be drawn for during the three evenings with three draws each night of $25, $35 and $40 at approximately 8:30 p.m., 9 p.m. and 9:30 p.m. The winners must be present to be awarded the prizes. Many exhibitors will have draws for valuable gifts and these will take place from the individual booths.

Dale Barkley, booth contract chairman, reports that all exhibit spaces have been filled by local merchants and area exhibitors coming from Iroquois, Winchester, Williamsburg and Ingleside. Also working with him are Fred Hill and Steve Casselman.

Mrs. Milly Jones of the ticket and program committee, reports that advance tickets will be on sale at Morrisburg stores starting September 15 until the first day of show. Prices remain the same as in other years at three tickets for $1.00 advance or 50 cents each at the door. Allan Bain, chairman of this committee reports that the fashion show will be staged nightly at 8:30 p.m. to 8:50 p.m. with "General" Grant appearing each evening from 9 to 9:20 p.m. Others working with Mr. Bain are Mrs. Diana Burd, Mrs. Ruth Edge and Ron Hall.

In charge of advertising for the show are Alex English and Owen Alguire, assisted by Mrs. Erol Welton and Al Belanger. Booth construction committee members, Les Cruickshank, Bob Bailey and Gordon Mulholland report that centre aisle booths this year will be limited to a height of six feet to facilitate viewing from all areas of the arena.

Plans for decorating are being finalized with the assistance of other Morrisburg organizations under the direction of Fred Hill. General committee members are Bill Marshall and Earl Baker with Glenn Keyes, treasurer of the Chamber, in charge of finance, and Mrs. Edie Sprague, president, assisting in various capacities.

During the week of September 23-29, the Rothman's Caravan from Ottawa with Chuck Collins as M.C. will be in the area publicizing the show as well as distributing free tickets and small gifts to lucky persons.

Pre-Fall and Winter SALE

AT THE BARN

All Clothing reduced up to 50 % off until September 30th.

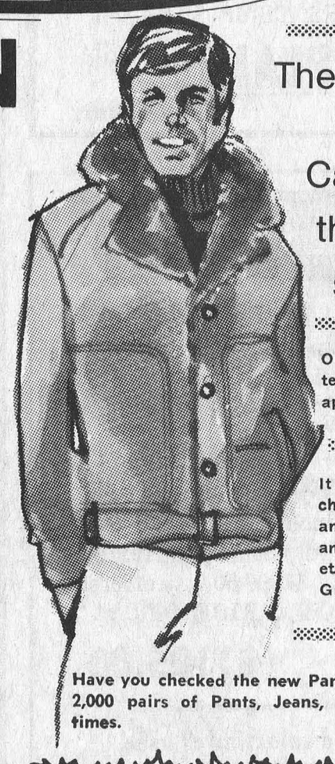

The Bomber Vests and Cardigans with the Fisherman shawl collar

Our Lay-Away Plan for Winter Coats and Jackets still applies until October 1st.

It pays to buy brand merchandise, with a 100% guarantee. Such as G.W.G., B.V.D. and the newest thing in Jackets by Danfred. Try on the Grizzly Jacket..

Have you checked the new Pant Stall? The Barn has over 2,000 pairs of Pants, Jeans, Flares and Baggies at all times.

FREE TICKET

A Free Ticket will be given just for dropping in to browse around "the Barn" on any Ladies' or Men's Coat or Jacket in stock, to the value of $50.00. Ladies to size 20, Men's to size 46.

NOW is the right time to select a Gown or Pant Suit for the fall dances and winter occasions.



In the fillies pasture

In the Fillies Pasture you will find beautiful gowns, dresses, pant suits, coats and jackets.

In Women's Wear we have Coats by Posluns and Lady Utex and over 30 different styles of Sweaters to choose from. Pullover turtle-neck.

Alterations extra during sale

Tel. 543-2744

CHARGEX

CLOSED ..... All Day On Mondays
Tuesday, Wednesday, Thursday ..... 9 to 8
Friday ..... 9 to 9
Saturday ..... 9 to 6
Sunday ..... 10 to 4

THE CLOTHING Barn

Hwy. 31, 2 Mi. North Of Morrisburg

The 74's are coming to



Thursday, Sept. 20



Parisienne Brougham Hardtop Coupe

7 SALESMEN ON HAND TO HELP YOU

they're here!



2500 Series Wideside Pickup With Sierra Grande Option And Woodgrain Trim.

they're new!

Come In And Drive One



Astre Hatchback Coupe



LeSabre Hardtop Coupe



Firebird Esprit Hardtop Coupe

Open House Starts Thursday Evening Sept. 20 7 P.M.

Enjoy Complimentary Refreshments As You Examine THE 74'S

EVERYONE WELCOME

ANGUS PONTIAC BUICK

WINCHESTER "At The Crossing" 774-2620

OUR SALES DEPARTMENT IS OPEN 9 - 9 WEEKLY 9 - 5:30 SATURDAYS

Cards of Thanks

CARDS OF THANKS--I would like to take this opportunity to thank all those who sent flowers, cards, gifts, notes of cheer and for the encouraging visits while I was ill in Ottawa Civic Hospital. These things were greatly appreciated and will long be remembered.--Betty Beckstead. 21c

CARD OF THANKS--I wish to express sincere appreciation to my relatives, friends and neighbours for cards, visits, treats, flowers and gifts while I was in Winchester District Memorial Hospital. Thanks, too, for the wonderful care I received from the nursing staff on First Floor and from Dr. Duane Justus. My appreciation to Rev. D. L. Gordon for his visits, as well.--Gertrude Strader. 21p

CARD OF THANKS--I wish to express my sincere thanks to Dr. C. E. L. Morrow, Dr. Duane Justus and all the kind nurses and staff on the Second Floor for their many acts of kindness while I was a patient in Winchester District Memorial Hospital. Special thanks to Rev. S. A. Hewlett, B.A., relatives, friends and neighbours and my own family for their visits, cards, flowers, and treats. These acts of kindness will long be remembered.--W. Clarke Goth. 21c

Cards of Thanks

CARD OF THANKS--Many thanks to all those who remembered me with cards, gifts and visits while I was a patient in Winchester Memorial Hospital. Special thanks to Rev. A. J. MacDonald Dr. H. G. Barton and Dr. Chande.--Mrs. Ford Baker. 21p

CARD OF THANKS--Words could not express our heartfelt thanks to friends, neighbours and relatives for the many acts of kindness, expressions of sympathy floral tributes and memoriam donations received in the recent loss of a dear husband, father, grandfather, and great grandfather, Merite Summers. - - The Family. 21p

CARD OF THANKS - - Sincere thanks to our relatives and friends for floral tributes, memoriams to the Heart Foundation, Bible Society, Cancer Society, Women's Auxiliary of the Winchester Hospital. letters, cards and phone calls of sympathy and comfort in the loss of a dear wife, sister and grandmother. Special thanks to Dr. Barton and Dr. Justus and to the nursing staff of the First and Second Floors, also the visiting clergymen. I would also like to express my thanks to my kind neighbours who helped in so many ways. Their kindness

Cards of Thanks

was greatly appreciated and will long be remembered - - Lorne Armstrong, Gloria Nelson, and sisters Stella, Annie and Grace.

CARD OF THANKS--My family and I sincerely thank all our kind friends who remembered me while I was in hospital. Your flowers, gifts, fruit, mail and the time you spent with me all helped to make my long stay happier.-Tommy McLean. 21p

CARD OF THANKS- We would like to thank our friends and neighbours for helping us to celebrate our 45th Anniversary for the cards, visits and gifts and a special thanks to our family who worked so hard to make it possible . Your kindness will always be remembered.- Isaac and Florence McShane. 21p

CARD OF THANKS -- Ethel and Roy Docksteader wish to sincerely thank the following for making their 50th Wedding Anniversary such a wonderful and happy ocassion; the Harmony Church Congregation; the neighbours, relatives and friends for the money tree, and thanks to Mrs. Morton Stobo and Mrs. Allan Cinnamon for the collecting; also Rev. MacDonald for his kind words and reading the plaques and letters from Members of Parliament, and the lovely poem composed by Mr. Erle Helmer; our relatives who presented us with the jewellery chest; the grandchildren and others for their gifts of remembrance; all who came to personally offer congratulations and help make our reception a memorable one; each and everyone for all your beautiful cards of good wishes and congratulations; and others who assisted in any way. Special thanks to our family who made the anniversary in the United Church Hall possible, with all the lovely decorations, their work and gift and good wishes; not forgetting Mrs. Percy Armstrong's Unit of the U.C.W. who catered such a delicious lunch. Thank you to the ladies who poured tea, and those who looked after the guest book, also the granddaughters who served. Our very sincere thanks to all for the rest of our lives. 21C

Cards of Thanks

CARD OF THANKS - - I would like to say thank you to all my friends and neighbours who visited me and sent me cards, flowers and gifts while I was a patient in the hospital. A sincere thank you to all the nice nurses who looked after me. I could not have had any kinder or more obliging ones. Also thanks to Dr. Haythornthwaite who operated on me, and to Dr. Morrow who dropped in each morning with his cheery jokes. A special thanks to my nice roommate Mrs. Baker, and her family for helping to make my stay in the hospital as pleasant as it was. Thank you all.--Mrs. Willard McCormick. 21p

CARD OF THANKS -- To my friends for the beautiful gifts I received at my bridal shower and for those brought to my home a very sincere thank you.--Kathy Kirkwood Scott. 21c

IN MEMORIAMS

MALLORY--In loving memory of a dear husband and father, Dodd A. Mallory who passed away September 24th, 1970.
A special day, another year,
A loving thought a secret tear,
Quietly remembered every day,
And sadly missed along life's way.
--Ever remembered by wife Annie, son Gerald, and daughters Gladys and Erma. 21p

SADDLEMIRE--In loving memory of a dear son and brother Foster Saddlemire who was accidentally killed six years ago on September 23rd, 1967.
Time speeds on, six years have passed
Since death its gloom, its shadows cast,
Within our homes, where all seemed bright
And took from us, a shining light.
We miss that light, and ever will
His vacant place there's none to fill,
Down here we mourn, but not in vain
For up in heaven we will meet again.
--Always remembered by Mom, Sisters and Brothers. 21p

IN MEMORIAMS

BLACK--In loving memory of a dear son and brother, Gerald Black who was accidentally killed September 22nd, 1972.
One sad and lonely year has passed,
Since our great sorrow fell,
The shock that we received that day,
No one but we can tell.
It's lonely here without you, Gerald,
We miss you more each day,
For life is not the same for us
Since you were called away.
You bade no one your last farewell
Nor even said goodbye
You were gone before we knew it
And only God knows why.
--Lovingly remembered, Mother Brothers and Sisters. 21p

CROWDER--In loving memory of a dear mother and grandmother, Barbara Ann Crowder who passed away September 22nd, 1970; and a dear father and grandfather, John Wesley Crowder who passed away on September 27th, 1971.
Just a thought of sweet remembrance,
Just a memory sad and true,
Just the love and sweet devotion,
Of the ones that think of you.
--Ever loved and sadly missed by daughter Patricia, son-in-law Wray and family. 21c

GAINER--In loving memory of a dear father and grand father, Earl William Gainer, who passed away September 24th, 1972.
It's lonely here without you Dad
We miss you more each day,
For life is not the same for us
Since you were called away.
It broke our hearts to lose you
But you didn't go alone,
A part of us went with you
The day God called you home.
-- Sadly missed and ever remembered by Ray, Phyllis, Stephanie and Vincent Lamoureux, Norman and Lera Holland. 21p

BRISBOIS--In loving memory of a wonderful dad and granddad, Roger Brisbois who passed away September 23rd, 1972.
The dearest dad this world could hold,
With a wonderful smile and a heart of gold,
To those who knew him all will know,
How much we lost one year ago.
What we would give if we could say,
"Hello Dad" in that same old way,
To hear you laugh and see you smile,
To sit with you and talk awhile,
So you who have a father, cherish him with care,
For you will never know the heartache,
Until you see his empty chair.
--Lovingly remembered by Gertrude, Lucien, Suzanne, Raymond and Claudette. 21c

IN MEMORIAMS

BRISBOIS--In loving memory of a dear husband, Roger Brisbois who passed away September 23rd, 1972.
A faithful husband, one of the best
May God grant him eternatl rest.
--Anna Brisbois. 21c

BRISBOIS--In loving memory of a dear father, Roger Brisbois who passed away September 23rd, 1972.
The rolling stream of life rolls on,
But still the vacant chair,
Recalls the love, the voice, the smile,
Of the one who once sat there.
--Roy and Francis. 21c

GAINER--In fond and loving memory of a dear husband and father, Earl William Gainer who passed away September 24th, 1972.
The world may change from year to year,
And friends from day to day,
But never will the one I loved
From memory pass away.
--Ever remembered by wife Pearl and family. 21p

STEWART--In loving memory of a dear husband and father, Wellington Stewart who left this world four years ago September 21st, 1969.
There is a face that haunts us ever,
And a voice which brought us cheer,
And a smile we'll forever remember,
When in silence we dry every tear.
--Forever missed by Helen, Lyle, Clifford, Norma and Marlene. 21p

McLAREN--In fond and loving memory of a dear mother and grandmother, Onah Blanche McLaren who passed away September 21st, 1972.
She left us quietly, her thoughts unkown,
But she left us a memory we are proud to own,
So treasure her Lord in your Garden Of Rest,
For when on earth she was one of the best.
--Sadly missed by Jennie, Harold and family. 21p

FOR SALE

FOR SALE—Four bedroom home, garage and small business, potential, large treed lot in small village. 4 miles from 417 highway. 50 miles from Ottawa. Tel. 224-0922 or 224-0830 anytime. 21c

FOR SALE—Colonial swing cradle. bath-dressing table, carriage-travel bed-stroller in one. Hankscraft electric sterilizer. 2 hardwood baby gates, hardwood trainer chair. hardwood baby sleigh. wooden playpen and pad. jolly jumper. car bed and large tricycle. Tel. 774-3917. 21c

FOR SALE

FOR SALE—M.F. 3 furrow, tripbeam three point 12" plow. Good condition. Price $150.00. Phone 774-5126. 21p

FOR SALE—Girl's bicycle, 20 inch and 22 gal. DeLaval hot water tank. new elements. Tel. 445-5461. 21p

FOR SALE—1967 Chrysler, 4 door hardtop, power steering, power brakes. Tel. 774-2036. 21c

FOR SALE—1 Cockshutt 422 combine. and one snowblower, both in good condition. Tel. evgs. 774-5601. 21-22c

FOR SALE—8 horse power lawn tractor complete with mower and snow blower attachment. Almost new $650.00. Tel. 989-2109. 21c

FOR SALE—Water bowls, Beatty and Dominion. Best price in the Valley.
Dave's Pump Service Ltd..
67 Clarence Street
Ottawa. Ontario.
Tel. 234-0744
21tfc

FOR SALE—International Manure spreader 125 bushel. Reasonable. 774-6604. 21p

FOR SALE—Hay feeders. culverts. barn posts. Apply Art's Welding. Winchester, 774-2732. 21-26c

FOR SALE—New Holland 606 corn harvester with hay attachment. Papec corn blower with PTO. Also collie pups. six weeks old. Tel. 984-2892. 21c

FOR SALE—Big Pony. 2 years old. should be 14 hands plus. Mother registered American saddle horse. Rideau Bend Golden Lady. and father part Arabian. Phone Elizabeth Somerville. The Stone House. Kemptville. tel. 258-3922. 21c

FOR SALE—New Holland forage wagon. first class condition. factory new tires. Can be seen at Howard Wilson Motors. Kemptville.
Russell Somerville
Somerville Car and Truck
Hwy. 43. west of Hwy. 16
Kemptville
Tel. 258-2946
21c

FOR SALE—1970 Pontiac Acadian. 4 door sedan. light green. automatic. power steering. radio. whitewalls. licence BEH-987. $1.950.
1971 Ford station wagon. simulated wood sides. completely powered. maroon vinyl interior. spotless. one driver car since new. $3.200.
Russell Somerville
Somerville Car and Truck
Hwy. 43. west of Hwy. 16
Kemptville
Tel. 258-2946
21c

REAL ESTATE
Hobby Farm. Older country home. brick and siding with 20 acres of land on paved road approximately 5 miles from Chesterville.
JOHN DEVRIES REALTOR
Al Bouwers.
Representative
Metcalfe. Ontario
Tel. 821-2812
21-22c

FOR SALE

FOR SALE—Three Holstein heifer calves, purebred, with good records. J. Luginbuhl, R.R. 1, Metcalfe (near Kenmore). Tel. 821-1708. 21c

FOR SALE—Martin-Orme upright piano and bench. Apply to Box 66, The Winchester Press Ltd. 21-22c

FOR SALE—Four winter coats, each $20.00. Two men's, size 38 and two women's, size 12. Tel. 774-2242. 21c

FOR SALE—Many Used Vacuums and Uprights for rugs. Also Carpet Shampooers. All in excellent condition. Will accept trade. E. Berube, Russell. Tel. 445-2181. 25tfc

FOR SALE—One four-knife McCormick corn blower on rubber. Complete with distributor pipes. in good working order. Phone 652-4104. 20-21p

APPLES FOR SALE - Reasonable price at McIntosh Apple Farm, Dundela. (4½ miles west of Williamsburg.) 17tfc

POP-SHOPPE DRINKS
available now
at
ORMOND GENERAL STORE
R.R. 1. Winchester
8:00 a.m. to 9:00 p.m.
(except Sunday)
Tel. 774-2730

FOR SALE - Refrigerator, boy's bicycle, oval wool rug, tea wagon, antique buffet, antique Irish Armoire, steel storage cabinet, work bench, high chair, antique table, chests of drawers, antique bed. Call 989-3002. 18tfc

FOR SALE - World famous Homelite Chain Saws. All XL models in stock. Good stock parts on hand. Mechanic on duty ready to serve you. Good stock chain to fit most saws at popular low prices. R.H. Beckstead I.H. Parts, Sales and Service, Williamsburg. Tel. 535-2103. 10tfc

ALTA-BANK USED FURNITURE
Two floors of Quality Used Furniture to choose from. Visit our store at 1725 Bank St. South, Ottawa. We BUY good quality used furniture and antiques. Call 731-2245 Collect. 44tfc

CATTLEMEN—Sweet corn silage. by the ton. ready now. Fair prices. Tel. P. Hime, (613) 399-5804. 20-21c

FOR SALE—McClary 13 cu. ft. frig. in A-1 condition. Woodgrain chrome set with 6 chairs. 2 years old. Call 774-3123. 20-21p

POP-SHOPPE DRINKS
available now
at
ORMOND GENERAL STORE
R.R. 1, Winchester
8:00 a.m. to 9:00 p.m.
(except Sunday)
Tel. 774-2730

FOR SALE—25 late model Light Trucks, Station Wagons and Cars at wholesale or less. Amell Auto, Cornwall. Tel. 932-5603. 51tfc

FOR SALE OR RENT—Holstein and Hereford Service-age Bulls. Contact Sullivan Bros., Chesterville.Tel. 448-2332. 49tfc

REAL ESTATE

IRVING H. MILLER
Broker
PRESCOTT, ONTARIO
Member M.L.S.
CHARLES HEUVEL
Representative
Phone 652-4764
R. R. 2, Brinston, Ont.

Four miles north of Morrisburg. A nice cozy three bedroom house on a nice treed lot, beside 31 Highway...asking $8,500.00.

Six miles south of South Mountain. A two-storey stone house new forced air furnace installed last year, one piece bathroom. Asking $15,000.00 and less for cash.

We have three good dairy farms left, with stable cleaners, pipe line milkers, good herds of cattle and good machinery. Priced to sell.

Four miles south of Winchester. Fifty acres No. 1 land. Buy it for either pasture or crop land. Asking price $7,500.00.

We have some parcels of land with bush. Give us a call.

Chas. Heuvel
R.R. 2, Brinston
Representative
Tel. 652-4764

20-21c

Ministry of Revenue

The Assessment Act, R.S.O. 1970, Section 40 (5)

Notice Of Assessment

For Purposes Of Taxation in the Year 1974

To the owners and tenants of properties located in the United Counties of Stormont, Dundas, Glengarry and the United Counties of Prescott and Russell.

(a) The last day for appealing assessment—October 31st, 1973.

(b) The 1970 assessment roll, as updated, may be examined at your local municipal office or may be discussed with the Assessment Commissioner or an assessor in this office during regular hours.

Cornwall Regional Assessment Office
132 Second Street East, Cornwall, Ont.

Continental Mushroom Farm

in

METCALFE

Operating 7 days a week, is looking for more full-time and part-time employees, men and women, to pick mushrooms. Part-time employees can work from a few hours a day to a few hours a week or weekends only. The job is steady all year. Earning possibilities are better than in any other farming field.

For Information Call
821-1411

HOULE

BARN CLEANERS MANURE STACKERS,
BARN EQUIPMENT, BUNK FEEDERS,
SILO UNLOADERS, CO-OP SILOS

HERVE PLANTE

Ph. 652-4168 **Brinston, Ont.**

PRICE HOLD-DOWN

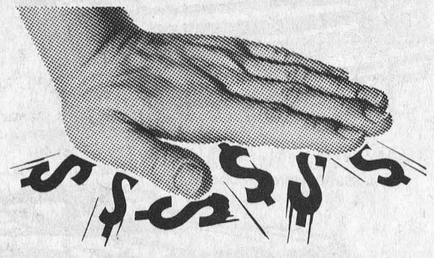

1970 FORD MAVERICK — 2-door, 6 cyl , Aut., Radio, only 47,000 miles ..... $1,595.
1970 FORD GALAXIE 500 — 2-door, HT, V-8 Aut., P.S., P.B. ..... $1,995.
1969 DODGE MONACO — 4-door Sedan, V-8, Aut., P.S. P B., Radio ..... $1,595.
1969 METEOR RIDEAU — 2-door, H.T., V-8, Aut., Radio, only 36,000 miles ..... $1,595.
1969 DODGE CORONET 500 — 2-door H.T., V-8, Aut., P S., P.B., Radio, 383 motor, only 54,000 miles ..... $1,695.
1969 CHEV. BELAIR — 4-door, V-8, Automatic, radio, ... $1,195.
1969 FORD CUSTOM — 4-door, V-8, Aut. Radio, only 54,000 miles ..... $1,195.
1968 FORD GALAXIE 500 — 2-door, H.T. V-8, Aut., P S., P.B., Radio, all original, like new Price ..... $1,395.
1967 BUICK SKYLARK — Convertible, 2-door V-8 Aut., P.S., Radio, low milage .... $995.

Compacts

1973 DATSUN 610 — 2-door, H.T. only 6,600 miles.
1973 DATSUN 610 — 4-door, only 4,700 miles.
1973 DATSUN 610 — 4-dr. wagon, only 600 miles
1972 DATSUN PICK-UP TRUCK — low mileage
1971 DATSUN 510 — 4-door, one owner

CASH — TRADE — TERMS

BOGART Motor Sales Ltd.

Ph. 448-2488 **Chesterville, Ont.**

NOTICE

To Equipment Owners

For Winter Maintenance Operations

1973 - 74 Season

THE FOLLOWING EQUIPMENT IS REQUIRED:

TRUCKS — with minimum G.V.W. 42,000 (no saddle tanks on left side) for mounting power sanding units are required at the following locations:
3 - Trucks—Hwy. 17 T.C. at Navan Road (approximately 10 miles East of Ottawa).
1 - Truck - Cumberland, Greely, Carlsbad Springs, Carp, Carleton Place, Iroquois and Long Sault

TRUCKS — with minimum G.V.W. 27,000 (no saddle tanks on left side) for mounting power sanding units are required at the following locations:
2 - Trucks - Alexandria, Winchester, Goshen.
1 - Truck - Cumberland, L'Orignal, Navan Road, Avonmore, Lancaster, Long Sault, Morrisburg, North Gower, Bathurst, Stittsville, Almonte, Carleton Place, Carp, Cobden, Pembroke, Eganville and Carlsbad Springs.

LOADERS (Non Operated) — Rubber tired with minimum 7/8 C.Y. bucket, non-operated at the following locations:
1 - Loader - L'Orignal, Alexandria, Avonmore, Lancaster, Long Sault, Iroquois, Morrisburg, Winchester, Greely, North Gower, Stittsville, Carleton Place, Bathurst, Almonte, Cobden, Alice, Eganville and Carlsbad Springs.

LOADERS (Operated) — Rubber tired with minimum 1-C.Y. bucket with operator at the following locations:
1 - Loader - Navan Road at Hwy. 17 T.C. (approximately 10 miles East of Ottawa.

ALL LOADERS MUST CONFORM TO MANUFACTURERS S.A.E. RATING FOR CAPACITY

Sealed Tenders on forms supplied by the Ministry will be received by the District Engineer up until 12:00 noon, local time:

WEDNESDAY, OCTOBER 10th, 1973

Specification tender forms and envelopes may be obtained in person or by mail from the District Engineer, Ministry of Transportation and Communications, 530 Tremblay Road, Ottawa, Ontario, K1G 0E4. Telephone 745-6841.

The successful bidder must have P.C.V. Licence or apply for same within 7 days of being notified.

The lowest or any tender not necessarily accepted.

Ontario

Ministry of Transportation and Communications

FARM MACHINERY

BUY OF THE WEEK

Brand new semi-mounted plows . . . four-furrow by 14 inches equipped with spring action coulters, land and furrow depth wheels — Price $1800.00 . . . offered now at **SPECIAL LOW PRICE OF . . . .**

$1195.00

We still have a good selection of used forage harvesters and blowers . . . .

priced from $100.00 to $2500.00

JUST RECEIVED . . .

A New Supply . . . New Holland No. 8 Forage Boxes and Wagons . . .

Before you buy see them at

Weagant Farm Supplies

Phone 989-2097 South Mountain

COUNTRY MEAT MARKET



STOP
COMPARE
PRICES

PORK SALE

Pork roasts, country style, lb. 85c
Pork roasts, boneless, lb. $1.09
Country pork chops, trimmed, lb. 99c
Farmer sausage, lb. 45c
Hamburg, beef and pork, lb. 85c
Bologna, 10 lb. avg., lb. 49c

OPEN HOURS: 1 to 6 p.m., Thursday and Friday
Saturday - 8 a.m. to 6 p.m. until further notice

BILL MARCELLUS
Tel. 448-2123 - Dunbar

METCALFE FUELS CO. LTD.
R.R. 3 METCALFE ONT.
Furnace and stove oil
Gasoline and diesel fuel

Complete line of Kendall lubricants
Heating system installation
Humidifiers and Dehumidifiers
Summer Air Conditioners
Ventilation



PHONE 821-2555
Glen or Wayne Irven

USE CLASSIFIED ADS TO BUY, SELL, SWAP RENT OR HIRE

FOR SALE

FOR SALE—Accordian in good condition. For further information please call 448-2747. 20-21c

FOR SALE—Young Hereford cow-calf herd some registered including young bull, some grade riding horses. Call 821-1687. 20-21c

FOR SALE—2 Coleman oil heaters, complete with pipes and also a 200-gallon oil tank. All in excellent condition, heaters ready to light. Call 821-2314. 20-21c

FOR SALE - TURNER GRAIN BOXES. There will be a shortage of these boxes shortly. Order yours now while our stock is complete. R.H. Beckstead, Williamsburg, Ontario. 16tfc

FOR SALE—Child's crib and mattress. In good condition. $20.00. Call after 5:30 p.m. 543-2259. 21-22p

FOR SALE—Fleetwood T.V's:
20 inch portable. $439.00.
25 inch floor model. $519.00
20 inch lowboy model. $629.00
These are all new models and are fully guaranteed. Call 989-5647 (anytime). 21-23c

FOR SALE—30" Westinghouse stove, in very good condition. Best offer. Call 989-5647 (anytime). 21-23c

FOR SALE—We have a large stock of plough points for Massey Ferguson, Ford, Ford-Dearborne, International and cockshutt ploughs. Guaranteed...if broken, replaced free. Contact:
Bogart Motor Sales Limited
Chesterville. 448-2488
21-23c

POP-SHOPPE DRINKS
available now
at
ORMOND GENERAL STORE
R.R. 1. Winchester
8:00 a.m. to 9:00 p.m.
(except Sunday)
Tel. 774-2730

HUSQVARNA CHAIN SAWS
Triple suspension principle, anti-vibration system. Most trouble-free Swedish chain saw on the market.
R. H. BECKSTEAD
Phone 535-2103, Williamsburg
44tfc

Organs and Pianos
CONN ORGANS and LESAGE PIANOS. Used all makes. Service on all makes. Fawcett Organ and Piano Studio, Winchester. Tel. 774-2205. 24tfc

SURGE
Sales and Service
Complete line of Dairy Equipment. Pipe-line Systems (glass or Stainless Steel). Mueller or Zero Bulk Coolers. Water Conditioners, Barn Fans, Electric Cattle Waters Detergents line.
DELBERT McMILLAN
Box 127, Winchester, Ontario
Tel. 774-2609 or 984-2280
19tfc

WRECKING
For Parts Only
'73 Chev Wagon, 189 miles; '73 Maverick, 800 miles; '72 Chev. Wagon; '72 Torino; '72 Chevy Van; '71 Demon 340, four speed; '70 Charger 440, four speed; '70 Datsun Pickup; '69 Galaxie, '68 Datsun; '69 Toyota; '67 M.G.B.; two '68 Ford Half Tons; '70 Austin America; four '70 Chevs.; '69 Olds. 88. For the best Used Parts in Eastern Ontario
— CALL —
AMELL AUTO WRECKERS
R R. 1, St. Andrew's West, Ont.
Tel. Cornwall 932-5603
51tfc

FOR SALE

FOR SALE—Your Shur-Gain feed dealer in Iroquois is now in a position to supply bulk feeds at competitive prices. Rooney Feeds. Iroquois. Tel. 652-4382. 21-24c

FOR SALE—Eight acres of good corn for sileage (standing). Call 989-6026. 21c

FOR SALE—Does your T.V. aerial need repairs or do you need a new one? Call 989-5647 after 6 p.m. 21-24c

FOR SALE—Gendron baby carriage, boys' bicycle, in good condition. 1960 Volkswagen. 1971 440 Rupp snowmobile in excellent condition. Best cash offer for any of these items. Tel. 989-2113. 21-22c



TO RENT

FOR RENT—In Winchester, 2 bedroom apartment, heated, available October 1st. Tel. 774-2331. 21tfc

FOR RENT—Three bedroom double in Winchester, newly renovated, available November 1st. Tel. 774-2116. 21tfc

FOR RENT—2 bedroom bungalow. Available October 1st. No children. Phone 543-2173. 21p

FOR RENT - Two bedroom apartment, heated, available September 1st. Tel. 774-2005 days and 774-2304 after 6. 16tfc

FOR RENT—Bachelor apartment immediate occupancy, two bedroom apartment available October 1st. Tel. 774-2614. 20tfc

FOR RENT - Small, modern double - breezeway garage, on main highway, close to town. Suit mature couple, for reasonable term. Occupancy available immediately. Apply in writing please to Box 3477, The Winchester Press Ltd. 17tfc

FOR RENT—Have you ever considered renting your Home Appliances? Well look at this. As well as renting Hoover Washers with the option to buy, we now offer the same rental service on Hoover Clothes Dryers. No extra wiring is necessary for the modern dryers which can be plugged into ordinary wall sockets. Apply to W. J. Porteous & Sons, Vernon. Telephone 821-2276. 26tfc

NOTICES

NOTICE
We now offer a Trucking Service for Custom Slaughtering. Monday only until further notice. Please contact John Francis phone Iroquois 652-4630
We slaughter Pork and Beef on Mondays, and on Wednesdays Beef only.
EARL'S MEATS
Chesterville — Ph. 448-2324
15tfc

NOTICES

NOTICE
Art Sanger's Upholstery Shop, corner of No. 2 Highway and Duncan Street, Mariatown, Ontario. Antiques our speciality. Phone 543-3266. 19tfc

BISSELL for CLEANING
Rugs shampooed in your home. Bargains on Used Vacuums.
L. Bissell, Ingleside
Telephone 537-2598
50tfc

NOTICE
Oil Furnace, Water Pumps, Weeping Beds, installed and serviced. Plumbing Supplies sold.
— for free estimates call —
PAUL BARKLEY
South Mountain, Ph. 989-2844
7tfc

DUNDAS FEDERATION REGULAR MEETING
A regular meeting of the Dundas County Federation of Agriculture will be held the first Wednesday of every month at 8:00 p.m. in the Board Room of the Agriculture Office, Winchester, to discuss current business and topics of interest. Everyone welcome. 9tfc

NOTICE TO CREDITORS AND OTHERS
TAKE NOTICE that all persons having claims against the Estate of LYALL MELVIN CROWDER, late of the Township of Matilda, in the County of Dundas, Insurance Agent, Deceased, who died on or about the 12th day of June, 1973, are hereby notified to file proof of their claims with the undersigned on or before the 3rd day of October, 1973, after which date the undersigned will distribute the Estate of the said deceased with reference only to the claims of which she will then have had notice.
DATED at Morrisburg, this 5th day of September, 1973.
Viola Jean Brennan,
R.R.1,
South Mountain, Ontario
Executrix.
by her solicitors,
McInnis & MacEwen,
Morrisburg, Ontario.
20-21-22c

WANTED

WANTED—Of male interest, part time porter required to work alternate weekends and three to four days a week. Please apply in person to: Dietitian, Winchester District Memorial Hospital. 21c

WANTED—Babysitter to live in, five days a week, for three small children, one school age. Tel. 774-5403 after 7 p.m. 21p

HELP WANTED—General labourers, male and female, for plant work. Apply in person to Morewood Homes, Morewood, Ontario. 21-23c

HELP WANTED—Persons for apple picking. Apply:
Allan Farlinger & Son
Morrisburg, Ontrio.
543-2897 or 543-2272
21c

WORK WANTED—Will do custom plowing. For further information please call 989-6026. 21c

NOTICE
FARMERS
As of August 2nd, 1971, a modern, new Plant is in operation for the processing of the carcasses of Crippled, Disabled or Dead Horses or Cows only.
In business as usual. We pay current prices for carcasses.
24-Hour Service
RENALD MOSS
PHONE 445-2859
RUSSELL, ONT.
Licence No. 292-C-71

CLASSIFIED ADVERTISING RATES

GENERAL CLASSIFIED—$1.00 minimum (25 words or less) .75 subsequent insertions. Otherwise .04 per word first insertion, .03 subsequent.
CARDS OF THANKS—$1.25 minimum (35 words or less). Otherwise 3½c per word.
IN MEMORIAMS—$1.50 minimum including four-line verse, .50 for each additional four lines (verse).
AUCTION SALES—$1.12 per column inch.
CLASSIFIED DISPLAY—$1.12 per column inch.
Deadline for Classifieds is 2 p.m. Tuesdays. Ph. 774-2524.

WANTED

WANTED TO RENT—By couple retiring from Toronto, two bedroom apartment or house in Williamsburg - Morrisburg or vicinity by November 1st. Contact J.A. Dalrymple, 160 Jane Street, Toronto or phone (416) 767-2514. 21c

TO RENT—Good farm land, near Mountain. Call 989-2973. 21 tfc

TENDER
SNOWPLOWING — Metcalfe Community Centre. Sealed tenders will be received by the Secretary until 6 p.m., October 5, 1973, for snow removal for the 1973-1974 season from the parking area at the Metcalfe Community Centre. Particulars may be obtained from Secretary or Rink Manager. Lowest or any tender not necessarily accepted. Please address tender, marked "Snowplowing" to—
Secretary
Mrs. H. Gilbert.
Box 120.
Metcalfe, Ontario.
20-21c

TENDER
General Specifications
Biccum Subdivision Drainage
Tenders will be received by the undersigned up to Friday, September 21st, 1973 for the Following:
-Excavation of 1100 lineal feet of open ditch to a depth as shown on profile, having a maximum bottom width of 1.5 feet.
-Excavation and disposal of 90 cu. yds. of earth.
-Removal and lower 5 driveway culverts, excavating to 1.7 ft. below designed grade at that point, with the width of excavation to be not less than 3 ft.
-Lower one road culvert on S.S. Dufferin Street at intersection of Howard Ave. and supply and install C.S.P., 40 ft. long, 13 inch diameter 14g. on S.S. Dufferin Street at intersection of Annable Road.
-Supply and compact 50 cu. yds. of granular "A".
Supply and lay 3 inch of asphalt paving (7 cu. yds.) on two Road Crossing and one driveway entrance.
-Supply and install one catch basin on west side of Annable Road.
IMPORTANT: Ditch excavation to be constructed by a Gradeall or other wheel-mounted equipment approved by the Engineer, in order to do as little damage as possible to existing road surfaces.
Dated at Winchester, this 11th day of September, 1973.
Raymond W. Annable, Clerk,
Village of Winchester
20-21c

Wanted
OFFICE CLERK
Duties to include stock control.
Apply in person to
Morewood Homes
Morewood, Ontario

WANTED

WANTED TO BUY—A harvest table. Please call South Mountain 989-2973. 21c

WANTED TO BUY—A set of bunk beds. Please phone Winchester. 774-6509. 21c

WANTED—First and second calf Heifers. Also, if you are having a Household or Farm Auction, for satisfaction call Harold Ball at 448-3161 or 774-5212. 2tfc

WORK WANTED — Carpentry, interior and exterior painting. Apply to Don Barkley, Inkerman, R. R. 1. Tel. 989-5460. 6tfc

WANTED—Beef Hides. Blom's meats, Mountain, Ont. 27tfc

Top prices paid for scrap metal; brass, copper, lead, batteries, radiators, paper. L.R. Bell and Son, 840 Amelia St., Cornwall. Tel. 933-1119. 14tfc

WANTED—Will take in sewing or altering. Call anytime. 448-2747. 20-21c

WANTED — Woman desires elderly lady or couple to share home in Ottawa West. Tel. 821-2774. 20-21c

WANTED—Drainage Commissioner for the Township of Winchester. Applications may be made to the Township Clerk up to September 24, at 4 p.m. Information regarding duties may be obtained from the undersigned.
Glenn MacGregor
Township of Winchester

THE STORMONT DUNDAS AND GLENGARRY COUNTY BOARD OF EDUCATION
Requires immediately
Special Education
Teacher
for
Rothwell Public School
Ingleside, Ontario
Salary range from
$5,600 to $16,400
Applications will be received by—
H.K. MacLennan,
Superintendent of Education,
Stormont, Dundas and Glengarry
County Board of Education,
305 Baldwin Avenue,
Cornwall, Ontario.
T.R. Leger,
Director of Education,
Fraser Campbell,
Chairman. 21c

WANTED
DEAD or ALIVE
I will pick up your Dead Cattle for the best prices. 24-hour service.
HANS RUHL PET FOOD
Plant Lic. No. 288-RP-73
Call Collect
GERARD HEBERT, Agent
Phone Crysler 987-5364
or
Chesterville 448-2612
Lic. No. 424-C-73

WANTED
Will do
CUSTOM PLOWING
Contact
JOHN BOSMAN
Brinston
Tel. 652-4647

ATTENTION
FARMERS
You will receive the best prices for your dead, sick and disabled cows and horses. We have no collectors, you deal directly with us. You have added benefits of the money usually paid to collectors.
This is the largest receiving plant in the region.
24 hr. service - 7 days a week
FOR PROMPT SERVICE
CALL COLLECT TO
HERB LOUCKS
Winchester Ph. 774-5256
or
GUY MACHABEE
Crysler Ph. 987-2818
Collector's Lic. No. 182-C-69
Receiving Plant, St. Albert
134-RP-69

WANTED

HELP WANTED—Part time or full time help to feed and care for livestock at Valley Game Farm. Only mature, responsible individuals with farm background need apply. Call Don Pyne for appointment. 821-2866. 20-21c

TENDER
General Specifications
Fred and Louise Street
Drainage System
Village of Winchester

Tenders will be received by the undersigned, up to 5:00 p.m., Friday, September 21st, 1973 for the following:
-Excavation of 1,560 lineal feet of open ditch as shown on profile, having a maximum bottom width of 1.5 feet.
-Removal and disposal of 174 cu. yds. of earth to lower and re-set or install 19 driveway entrances, including supply and delivery of 2 10 ft. 12 inch 18 g. C.S.P. and 1 16 ft. 12 inch 16 g.
-Excavation to be 1.7 ft. below designed grade and not less than 3 feet in width.
-Lower and re-set or install one road crossing (On Louise Street crossing Fred Street).
-Supply and lay 66 ft. of C.S.P. plus couplers (12"-14g), plus construction of 2 shallow catch basins and grates as per Engineering Instructions.
-Supply and compact 122 cu. yds. of Granular 'A'. Compaction to be done with mechanical compacter, compacting material in 6 inch layers in excavated trench under culverts. Culverts to be covered with a minimum of 1 foot of well compacted Granular 'A'.
-Supply and lay asphalt paving (H.L.4), across 2 road crossings and 10 driveway entrances up to each end of culverts to prevent erosion from crossing and to provide for uniform rip-rapping to the culvert ends.
IMPORTANT: Ditch excavation to be constructed by a Gradeall or other wheel-mounted equipment approved by the Engineer, in order to do as little damage as possible to existing road surfaces.
Dated at Winchester, this 11th day of September, 1973.
Raymond W. Annable, Clerk,
Village of Winchester
20-21c

WANTED

LOCAL MAN REQUIRED
I need a representative for my firm in this area. This opening may be worth up to $10,000.00 yearly for the right person. Full or part-time. Age over 21. Can you make short auto trips? We hope you will start soon and stay with us a long time. Apply to-
Clare Summers,
R.R.4, Winchester,
Phone 774-6903 19-21c

TENDER
Township of Mountain Drainage
Sealed tenders, marked as to contents will be received by the undersigned until 5:00 p.m. Thursday, October 4th, 1973 for the construction of the following Municipal drains.
The Rose Municipal Drain—15.758 ft. of open drain-excavation of 20.000 cu. yds. of earth and spreading, filling old ditch-installing farm crossings - brushing and rip-rap.
The Walker Municipal Drain—9.350 ft. of open drain-earth excavation and spreading, 13.743 cu. yds. of earth - installing farm crossings - rip-rap - brushing.
Plans, specifications and tender forms may be obtained at the Clerk's office, Inkerman, Ontario.
Each drain to be tendered for separately. Lowest or any tender not necessarily accepted.
Early Bailey, Clerk
Township of Mountain
Inkerman, Ontario
21-22c

Vice & Craig Ltd.
FUNERAL HOMES
METCALFE, WINCHESTER AND CHESTERVILLE
774-2120
one convenient phone number serves all three locations
Ambulance Service

IF YOUR ROOF NEEDS REPAIR or REPLACEMENT
BE SURE TO CALL
TOM HEAPHY
Ormond Road
R. R. 1, Winchester
Tel. 774–2001

LOUGH'S
WHITEWASHING SERVICE
Free Estimates
A. H. LOUGH, PROP
South Mountain
Ph. 989-5715

Thorne Gunn & Co.
CHARTERED ACCOUNTANTS
OTTAWA OFFICE
Suite 400
Congill Building
Ottawa K1P 5H9, Ontario
(613) 233-7715
Other Offices in Centres Across Canada and in the Caribbean Area

If you want any information concerning Funeral Service
Please phone Collect
James Purcell Funeral Home
Spencerville, Ontario. - Tel .658-3123

Nestle (Canada) Ltd.
require a
Personnel Clerk
This is a responsible and confidential position involving the maintenance of personnel records, assisting in general personnel administration and secretarial duties.
The successful applicant will possess a Grade 12 Commercial or Special Commercial Diploma and be a fast and accurate typist.
Apply in writing to:
The Personnel Manager,
Nestle (Canada) Ltd.
Chesterville, Ontario

H. MATTHIESEN W. FAITH
WINCHESTER & OSGOODE ELECTRIC
Commercial, Residential, Industrial & Farm Services
FREE ESTIMATE
We Also Install Intercom Systems For House, Farm & Office.
Osgoode - Tel. 826-2192
Winchester - Tel. 774-6024

ROOF LEAKING?
CALL **ALLIED ROOFING CONTRACTORS**
FREE ESTIMATES

WORK GUARANTEED
COMPLETE ROOFING SERVICES
We Make New Roofs & Repair Old
Ph. 233-3572 2496 Bank St.

Prescott Heating
- Barn and House Roofing
- Eavestroughs
- Heating Repairs
Clarence Prescott
821-2938

H.W.Algate, R.O.
Optometrist
CHESTERVILLE COMMUNITY HALL
Thursdays - by Appointment only
Tel. P. J. GILROY - 448-2807

BUSINESS DIRECTORY

MONUMENTS
Where you Buy the Best for Less
Satisfaction Guaranteed
No. 1 Granite Only
Cemetery Lettering
DWIGHT H. CROWDER
Phone 535-2683 Williamsburg

Graham L. Casselman
C. L. U.
Crown Life Insurance
Group Insurance - Pension Plan
774-3104 - Winchester

THE ROYAL CANADIAN LEGION
Branch 108, Winchester
Meets on the last Monday of each month in the Legion Hall, Winchester, at 8:00 p.m.
All War Veterans Welcome
DWIGHT HUTT, President
ROY HOLMES, Secretary
Hall Rentals, R. HOLMES
ARCHIE RICE, Treas.

Fred S. Coons
INSURANCE
For Prompt Service Call
CHESTERVILLE Ph. 448-2398

R. BRYSON PATTERSON
OPTOMETRIST
Office Hours: 9 - 12 — 1 - 5
Closed All Day Wednesday
For appointments Ph. 258-2274
Prescott Street, Kemptville

ROSS McCONNELL MONUMENTS
(Successor to L. D. Wells)
CEMETERY LETTERING
Open Evenings and Week-ends
See our many selections.
WINCHESTER, ONT. 774-3349

MELDRUM and JOHNSTON
Ontario Land Surveyors
W. J. JOHNSTON, O.L.S.
Tel. 774-2414 P.O. Box 394
Henderson Crescent
WINCHESTER, ONTARIO

SUMMERS INSURANCE SERVICE TELEPHONE 774-2515
A Complete Insurance Service for all lines of Fire and Casualty Insurance.

ROCK OF AGES FAMILY MONUMENTS
◀ Look for this seal. It's your guarantee of permanence.
J. L. KINKAID
Morrisburg
Phone KI 3-3184
Authorized Dealer
"Cemetery Lettering"

METCALFE ELECTRONICS
Radio & TV Service
U-HAUL U-SAVE
Save Money On Service
You Bring Em' In
Open 8 a.m. - 6 p.m. Sat. 'till 5 p.m.
CALL 821-1770 ONT. LIC. NO. 1781

PUBLIC AUCTIONS

Auction Sale

Hereford cattle, farm machinery, household and office furniture, construction tools and materials.

Donald Pyne Farm next to the Valley Game Farm. Edwards, Ontario.
SATURDAY, SEPTEMBER 22
Begins at 12 noon

LIVESTOCK—7 registered Hereford cows with calves; 11 open Hereford heifers.

International Transport discs, nearly new; Massey Ferguson mower; hay elevator; bush hog rotary mower. 5-foot cut; pony cutter; pony sulky; quantity cedar posts; page wire; barb wire; chain link fence; old CNR express wagon; riding lawn mower. 5-h.p.; roto-tiller. 6 h.p.; incubator; brooder; bench saw.

Villas maple dining table with 4 chairs and buffet; large antique buffet. over 100 years old; General Electric stove; gas camp stove; gun cabinet; fireplace screen; several tables; number of chairs; oak office desk; oak typewriter desk; oak table and chairs; copying machine; 32'x36' Butler building, dismantled, ready to erect; large quantity of galvanized steel sheeting; new 8'x7' berry steel door.

Aluminum extension ladder, 40-ft.; extension ladder, wooden; sectional job shack; electric drills; electric saws; scaffolding; wheelbarrow; hand tools; 15-ft. fibreglass boat and trailer; oil space heaters; toilets; pressure pump; hot water tank; aluminum windows. Used building materials and many other articles.

Terms of Sale—Cash
DONALD PYNE, PROP.
R.R. 2, Edwards, Ont.
Tel. 821-2866

AUCTIONEER:
N.A. Rivington. Tel. 835-2747
Navan. Ont. 20-21c

Auction Sale

HERD DISPERSAL
Russell, Ontario
Lot 9, Concession 4, Township of Russell
on
SATURDAY, SEPTEMBER 22
Commencing at 1:30 p.m.
Selling by public auction:

63 head of Holstein cattle: consisting of twenty head milking, fifteen heifers due this fall, six springers (cows), seven one and a half year old heifers, fifteen spring heifer calves.

TERMS—STRICTLY CASH OR CERTIFIED CHEQUE
LEON GASCON, PROP.

AUCTIONEERS:
Leo and Regent Menard
Del Spratt 21c

Auction Sale

The undersigned having purchased a mobile home will offer for sale by public auction the contents of his present building at 106 Maple Avenue, Iroquois.
on
SATURDAY, SEPTEMBER 29th
1:00 p.m.

Heavy duty range, 3 years old; chrome table, 8 chairs; upright freezer; lazy-boy chair; end tables; bookcase; antique jewel box, carved; telephone table; floor lamp; full length pole mirror; utility cabinet; 2 chests of drawers; vacuum cleaner; mangle ironer; card table; antique sewing machine; 2 picture lamps; T.V. lamp; coke cooler, dry type; odd dishes.

I.H. fridge; utility table; chesterfield and chair; rocking chair; coffee table; antique china cabinet; meat slicer; table lamps; pole lamp; record rack; three beds; dressser with mirror; johnny pole; two washers; portable electric sewing machine; box 78 rpm records; black and white T.V., good working condition; padded chest; blue streak cabinet, with many new parts; and many other articles too numerous to mention.

TERMS—CASH

ROY STONE, PROP.
AUCTIONEER:
Ralph Van Allne.
Tel. 652-4533

Auction Sale

I will offer for sale by public auction on Lot 19, Con. 6, Township of Matilda in the Village of Brinston.
On
SATURDAY, SEPTEMBER 29th
At 1:00 p.m.

One Admiral stove, nearly new; 1 Gilson Fridge; 1 General freezer. 18 foot; 1 Frigidaire clothes dryer; 1 dining room suite; 1 buffet; chesterfield and chair; chrome set; bedroom suite 2 full beds. 48 inch; dressers; 1 platform rocker; 1 coffee and end table; 1 occasional chair; 1 basket chair; 1 couch; utility table; lawn chairs; 1 footstool; 2 radios; 2 floor polishers; trilight lamp; table lamps; 1 humidifier; 1 treadle sewing machine; dishes quilts; bedding; towels; books; mirrors; clothes rack; chairs; plant stands; antiques; 1 garden tiller; 2 lawn mowers; garden tools; other articles to numerous to mention.

TERMS—CASH
MRS. ELLA MONTGOMERY, PROPRIETOR

AUCTIONEER:
Mahlon Zeron. 21-22c

Auction Sale

CONSIGNMENT
AUCTION SALE

The undersigned will offer for sale by public auction at the pemises of VanAllen's Auction Services, just west of Iroquois on Hwy. 2.
MONDAY, SEPTEMBER 24th
At 6:45 p.m.

Refrigerators; electric stove; chrome set, like new; dressers with mirrors; antique dresser, good condition; coffee tables; antique wicker rocker; three piece bedroom set; press back chair; set of encyclopedia and other books; 12x15 carpet; organ, medium size, good condition; wicker planter; piano stool; record players; several pieces of good silver dishes; skis and poles; venetian blinds; bicycle exerciser; kitchen stool; sewing machines; several salt and pepper shakers; electric appliances of all kinds; old insulators; coleman lanterns.

Electric drill kit; gas stove; oil burners; washing machine; chests of drawers; old corner cupboard; end tables; antique arm chair; chesterfield and chair; typewriter; hall runner like new; TV's, 2 console, 1 table model; picture and frames; child's vanity and stool; beds; snowshoes; Phillips electric knife; child's chrome rocker; smokers; tri-lite lamps; silver chest; tricycles; log chains; miscellaneous tools; quantity of dishes and many other articles too numerous to mention.

In case of bad weather, sale will be held indoors. Refreshments served.

AUCTIONEER:
Ralph VanAllen.
Tel. 652-4533 21c

CONSIGNMENT AUCTION SALE

The undersigned will offer for sale by Public Auction at the premises of Van Allen's Auction Services, Just west of Iroquois on No. 2 Highway on

Monday, Sept. 24 at 6:45 p.m.

2 Refrigerators; Gas Stove; Electric stove; oil burner; chrome kitchen set, like new; washing machine; dresser with mirror; chest of drawers; antique dresser, good condition; corner supboard; coffee tables; end tables; antique wicker rocker; antique arm chair; bedroom set, 3-piece; chesterffeld and chair; press back chairs; guitar amplifier, working condition; typewriter; set of Encyclopedias and other books; carpet 12 x 15; hall runner, like new; Afghan, med. size, good condition; wicker planters; TVs - 2 consols, 1 table model; piano stool; pictures and frames; record players; child's vanity and stool; several pieces of good silver dishes; beds; skiis and poles; snow shoes; venetian blinds; electric knife (Philips); bicycle exerciser; blanket box; tricycles; wall lamps; table lamps; floor lamps; child's chrome rocker; kitchen stool; smokers; sewing machine; several salts and peppers; silver ware chest; electrical appliances of all kinds; old insolators; cameras; Coleman lantern; log chains electric drill kit; misc. tools; quantity of good dishes and many other articles too numerous to mention.

In case of bad weather, sale will be held indoors. Refreshments served.

Ralph VanAllen, Auctioneer
652-4533

STOCK CAR RACING
SPORTSMEN
HOBBY
Capital City Speedway
Every Wednesday
Night: 8:15 p.m.
Adults: $2.50
Children under 12 - FREE
Highway 7, Three Miles West of Stiftsville

Auction Sale

of
LIVESTOCK AND FARM MACHINERY

Having sold the farm, the undersigned will offer for sale by public auction on the presmises Lot 16 Concession 11, Township of Winchester—one mile west of Morewood, 6 miles east of Highway 31 on Morewood road.
SATURDAY, SEPTEMBER 22
At 12:00 noon

CATTLE—

28 high grade Holstein cows, fresh and calving through to March; 6 high grade Holstein cows springing; 5 high grade Holstein heifers, 2 years old; 5 Hereford heifers, one and a half years old; 8 Hereford spring calves; Hereford bull.

MACHINERY—

David Brown No. 1200 diesel tractor selectomatic, new 144 hour p.s.; Cockshutt No. 550 tractor with front end loader and snow bucket; Dion forage harvester No. 276 with corn head and hay head, new; 2 Dion forage wagons, one year old; Ford forage blower, new; New Holland hay baler No. 268, 3 years old; New Idea hay mower, 7-foot cut; 3 rubber tired hay wagons with racks; International 4-bar side rake on rubber; 40-foot pipe hay elevator with undercarriage, new; hay feeder; Cockshutt No. 18 combine, 4 years old; Massey Feguson grain drill, 15 run, new.

3-pt. hitch grain sprayer; grain dryer; International 3-furrow hydraulic plough, new; Oliver 3-furrow plough on rubber; scraper blade; 3-pt hitch cultivator, new; cultivator on steel; set of drag harrows; International manure spreader, ground driven; Ford single auger snowblower, new; Ottawa Super Chief posthole auger; set of sleighs; land roller; 100 fence posts; 2 water tanks; feed card; Woods bulk tank 34-can, 3 years old; 3 Surge single unit milker pails; strainer and milk pails; milker pump; numerous other articles.

AUCTIONEER'S NOTE: This is a good herd of cattle, and a top line of machinery that has been purchased mostly within the last three years.

Terms—Cash or Certified cheque
ANATOLE LALONDE, PROP.
448-2426

AUCTIONEER:
Harold Ball.
Winchester Ontario.
Phone 448-3161. 20-21c

Auction Sale

OF
HOUSEHOLD FURNITURE, ANTIQUES, TOOLS, ETC.
At the home of
Mr. Emeril Brisson
Vars, Ontario
on
SATURDAY, SEPTEMBER 29th
Begins at 12 Noon

Dining room suite, in good condition; antique hall rack; 3-piece chesterfield; studio couch; washing machine; round oak dining table; china cabinet; 2 large cupboards; several oil lamps; antique wash stand; dishes; victrola; combination wood and electric stove; picture frames; blankets and quilts; several rocking chairs; antique clock; dressers; beds; antique sideboard; trunks; desks; several tables; treadle singer sewing machine; radios; crocks; several chairs; iron pot.

Quantity of lumber; quantity of stove wood; guitar and violin; blacksmith anvil; emery; scales; cream separators; box stove; old blacksmith bench; steel shelving; quantity of paint; pipe fittings; antique carpenter tools; building jacks; garden tools; several hand water pumps; quantity of piping; forks and shovels, some are new; wheelbarrow; stock water tank; 2 buggy wheels; wood range; antique bath tub; lawn roller; quantity of plastic hose; extension ladder; and many other articles.

TERMS OF SALE—CASH

Property to be sold privately. This property is located in the Village of Vars and consists of a semi 3-bedroom bungalow plus another large building. Anyone interested in purchasing this property please contact Rolland Brisson, Embrun, Ontario. Phone 443-5238.

MR. EMERIL BRISSON, PROP.
AUCTIONEER:
Norman Rivington.
Navan. Ontario.
Ph. 835-2747 21c

Auction Sale

of
HOUSEHOLD FURNITURE ANTIQUES AND MISCELLANEOUS ITEMS

One mile west of Metcalfe, Ontario at Metcalfe Corner, just off Highway 31.
SATURDAY, SEPTEMBER 22
Commencing at 12:30 p.m. sharp

10 cu. ft. refrigerator; 4-burner electric stove; chesterfield and chair; bed lounge; dresser; wash stands; beds; mattresses; tables; end tables; card tables; victrola; record player; records; love seat; large pine cupboard; kitchen sets; kitchen chairs; rocking chairs; wicker rocking chair; hall racks; pictures; picture frames; vacuum cleaner; table lamps; floor lamps; hanging lamp; trunks; singer sewing machine, small; electrical appliances, small; flatware; silverware.

Glassware; china; cooking utensils; vases; curtains; linens; china cabinet; sealers; jars; bottles; power lawn mower; hand lawn mower; garden roto tiller; gas motor; electric motors. 110-220-550; oil burner and tank; oil heater; oil lamps; oil lantern; gas lamps; lawn table; ping pong table; tennis rackets; crocks; butter prints; iron pots; sad irons; candle moulds; wash tubs; wagon wheels; buggy wheels; old planes; farm belts; broad axes; adze.

Assortment of tools; harness maker's bench; harness, double and single; bells; insulators; car radio; radios, also parts; piano stools; golf clubs; camera; set of drums; electric guitar; telephones; train sets; sterescopes; bathroom sets; large assortment of books; dolls; games, etc.; clocks; watches; cedar boat; pine wooden packing boxes, (28x24x18); large router; buggy; oxen yoke; milk cans; antique car parts; and many other articles including antique items.

Terms of Sale—Cash
W. REANEY, PROP.

AUCTIONEERS:
Carson Hill Stewart James
Tel. 821-2946 Tel. 821-2784
20c

Auction Sale

of
FARM MACHINERY AND LIVESTOCK
Moose Creek, One Concession North half mile west, Lot 20, Township of Roxborough 8th Concession, County Stormont.
SATURDAY, SEPTEMBER 22
Begins at 1 p.m.

46 Holstein cattle—31 Holstein cows milking; 1 Holstein Bull; 7 Holstein Spring Heifer Calves; 1 Holstein bull calf; 6 Holstein year and a half old heifers.

Massey Feguson No. 35 tractor with loader, 1972; International Farmall Super C tractor; seed drill; tractor chains; McKee snow blower; snow blower, model 520; fertilizer spreader; trailer; grader blade, 3-point hitch; 3-furrow plow; cultivator discs; hay mower; oliver side rake.

Massey Ferguson baler, new; Stooker wagon; Farm-Eze manure spreader; hay elevator; grain auger; stable cleaner, 225 feet of chain; quantity of fertilizer; 6,000 bales of hay; 100 bales of straw; milker pump; De Laval 33-can bulk tank; 2 surge milker pails; 20 acres standing corn; and many other articles too numerous to mention.

Terms—Cash
PAUL E. GEIBEAULT, PROP.

AUCTIONEERS:
Leo Menard. Delmer Spratt.
Regent Menard and Ken McNeely. 20-21c

Auction Sale

The undersigned, having purchased a furnished Mobile Home, will offer for sale by public auction the contents of his present dwelling, at **106 Maple Avenue, Iroquois,** on

SEPTEMBER 29th at 1 p.m.

H.D. Range, 3 years old; IH Fridge Chrome table and 8 chairs; Utility table; Upright freezer; chesterfield and chair; Lazy-Boy chair; Rocking chair; 2 end tables; coffee table; Book case; Antique china cabinet; antique jewel box, carved; Meat slicer; Telephone table; table lamps; floor lamp; pole lamp; full length pole mirror; pole record rack; utility cabinet; 3 beds; 2 chest of drawers; dresser with mirror, antique floor model radio; vacuum cleaner; Johnny pole; mangle ironer; 2 washers; card table; portable electric sewing machine; antique sewing machine; box of 75 r.p.m. records; 2 picture lamps; TV, black and white, good as new; TV lamp; padded chest; cooke cooler, dry type; Blue Streak Cabinet with many new parts; Odd dishes and many other articles too numerous to mention.

TERMS — CASH

Ralph Van Allen, Auctioneer
Roy Stone, Prop.

Auction Sale

of
FARM MACHINERY AND LIVESTOCK

Moose Creek, One Concession North 2 miles West, Lot 28, Township Roxborough, 8th Concession County Stormont.
on
FRIDAY, SEPTEMBER 28th
Begins at 1:00 p.m.

54 Holstein dairy cows, springers and miling; 1 Holstein bull; 4 spring heifer calves.

Diesel Ford Tractor 5000, new; Diesel Ford Major 5000; Diesel International tractor, No. 504, with Loader; International swather, no. 175, self-propelled; International No. 16 harvester with pick-up, corn head and direct cut; International blower, No. 56; Turnco Self-unloading wagon; International No. 46 baler; International No. 1150 mixer grinder; Ford 4-row corn planter; International manure spreader, 175-bus.; Oliver 3-furrow plow; Ford disc harrow, 16 discs; 3 wagons; roller; chain harrows; tooth harrow; Ford grader blade, 3-point hitch.

Calsa weed sprayer; 2 silo unloaders, Patz and Butler, new; McKee snow blower, 720, new; grain seeder; 50-foot hay elevator; 70-foot carrier in barn; bale stooker; fork loader; fertilizer spreader; DeLaval 55-can bulk tank; water softener; chore boy pipeline milker, 6 units; new water heater; Jutras stable cleaner, 400-foot chain; 75-foot stacker; 4000 bales of hay; quantity of straw; 40 acres of corn; 200 tons of hay in silo; and several other articles.

TERMS—CASH
LEO SABOURIN, PROP.

AUCTIONEER:
Leo Menard, Delmer Spratt
Regent Menard Ken McNeely
21-22c

SHOOT A CLAY PIGEON

Maybe you're a crack marksman, but have you ever shot a clay pigeon? If not (or even if you have for that matter), come over to Vernon Flying Club this Sunday afternoon (September 23rd) at 1:30.

It's billed as a day of fun and everyone is invited. Plenty of good prizes. Ready? Aim. Fire.

PATZ



MODEL 181 MANURE SPREADER

LOW PROFILE... SINGLE DRUM

Fits all standard tractor P.T.O.'s . . . rugged Patz Model 150 hook-and-eye apron chain . . . full 180 bu. capacity . . . optional hydraulic end gate retains all liquids within spreader box during travel.

*Warranty on complete replacement of apron chain

See your PATZ Dealer today

Lorne Acres Equipment
Winchester 774-2643

ARMSTRONG
Equipment Rentals
Backhoe - Compressor - Dump Trucks
and Installation of
SEWER - WATER LINES - SEPTIC TANKS
— Also —
Rock Excavation - Drilling - Blasting
Tel. 774-5322

5 ST. CLAIRE AVENUE
OTTAWA, ONTARIO
PHONE 224-3945
M.L.S. SERVICE

John DeVRIES REALTOR

Member of Ottawa Real Estate Board. Can give you complete multiple listing service (M.L.S.). More than 100 Real Estate firms can sell our M.L.S. listings.

Call **AL BOUWERS**
Licensed Representative for John DeVries Realtor
Res. (Metcalfe) 821-2812

SUTTON'S
Bowling Alley
Now Open

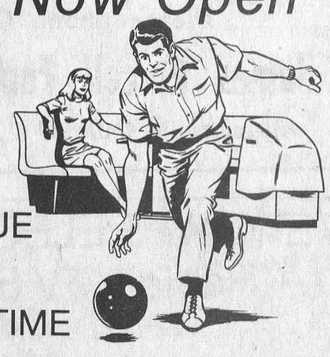

ANY LEAGUE WISHING TO BOOK TIME
PHONE 774-2809
Winchester, Ont.

Starting your list too?

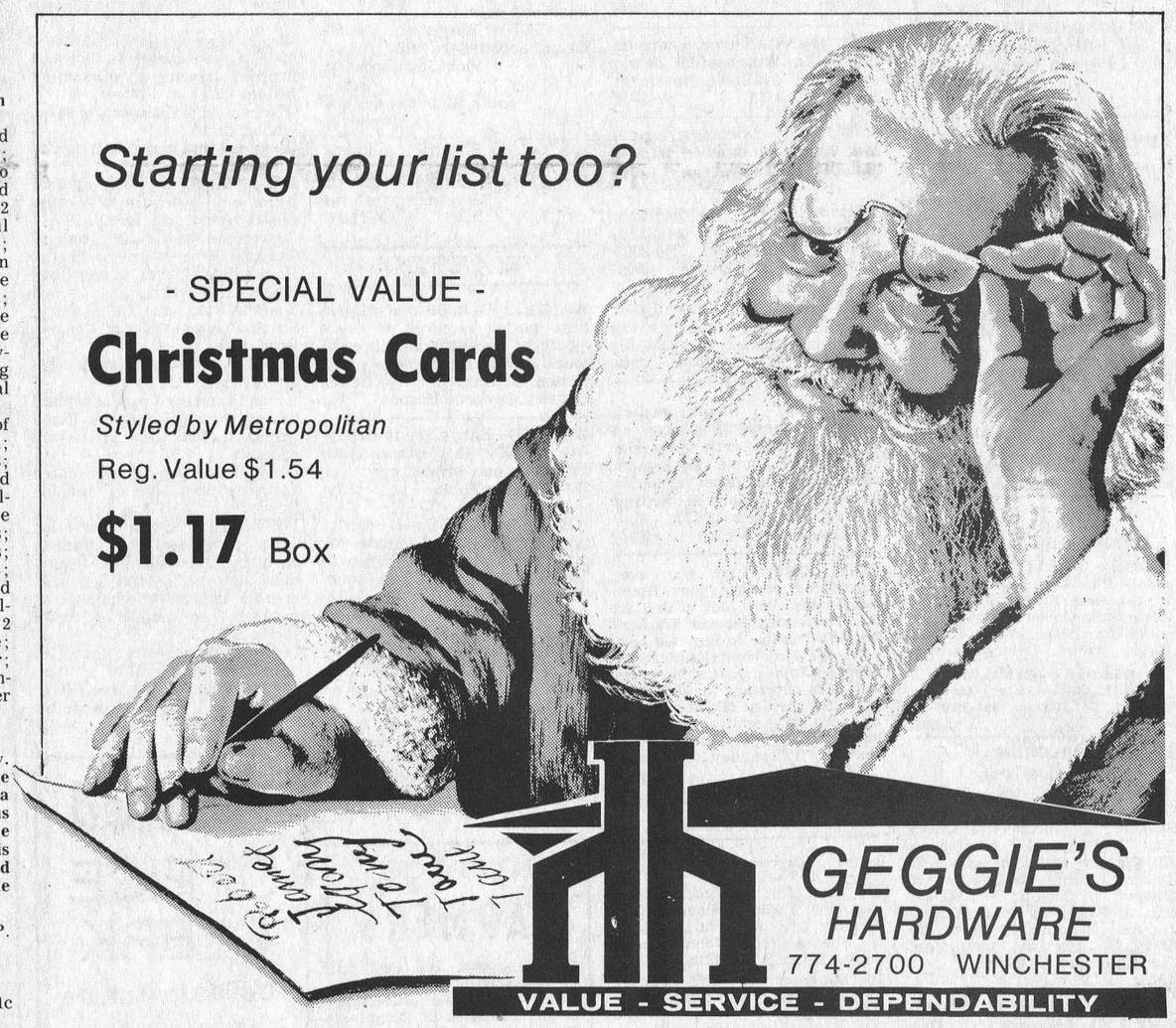

- SPECIAL VALUE -
Christmas Cards
Styled by Metropolitan
Reg. Value $1.54
$1.17 Box

GEGGIE'S
HARDWARE
774-2700 WINCHESTER
VALUE - SERVICE - DEPENDABILITY

MR. VINYL SIDING ATTACKS HIGH PRICES
ON VINYL SIDING - WE OFFER THE BEST AT FANTASTIC SAVINGS

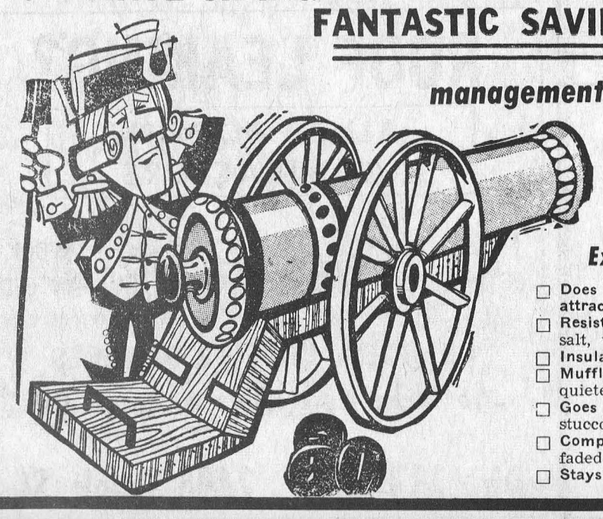

Buy direct from the workman or management and avoid the cost of Commission Salesmen!

Solid Vinyl Siding

Examine these features, and COMPARE

- ☐ **Does not conduct electricity or attract lightning.**
- ☐ **Resists damaging effects** of acids, salt, water, sun, rain, oil, etc.
- ☐ **Insulates** against cold or heat.
- ☐ **Muffles outside noises** — assures a quieter, more livable home.
- ☐ **Goes up easily** over wood, asbestos, stucco or masonry walls.
- ☐ **Completely covers** split, warped, faded or peeled outside walls.
- ☐ **Stays beautiful** wherever you live.
- ☐ **Does not dent like metal** — high impact-resistance.
- ☐ **Never needs paint** — durability is built in, not painted on.
- ☐ **Solid color clear through** — 40 times thicker than a coat of paint.
- ☐ **Mars, scars, abrasions don't show.**
- ☐ **Does not peel, flake, corrode or rust**
- ☐ **Does not absorb or retain moisture** like wood, or sweat like metal.
- ☐ **Easy to clean** — with sponge and soapy water, or simply hose down.

35% OFF

If out of town - call collect or write:
Pierre Legros
933-3102
P.O. Box 1329 Cornwall

Scouts Camp-out

Scouts and their leaders from the St. Lawrence District held their Fall Camp-out over the week-end at Brown's Bay. Troops from Cardinal, Iroquois, Morrisburg, Brockville and Bath engaged in fire-building, out-door cooking, tent pitching, swimming, ball playing, and flagpole raising on a rock base, using guy ropes in place of digging a hole.

Leaders present included District Scoutmaster George Lewis, of Morrisburg, District Commissioner Allan Thom, of Roebuck, District Coordinator Frank Bates of Cardinal, and the Reverend E. Earle Eaton, of Chesterville, who covered the event for the press, in his capacity of Public Relations representative for the District, and who also conducted a "Scouts' Own" worship service on Sunday morning.

Other features were the Saturday night camp-fire and a "Sweep" of the picnic grounds led by piper Blyne Lewis of Prescott.

St. John's Ambulance corps also were present.

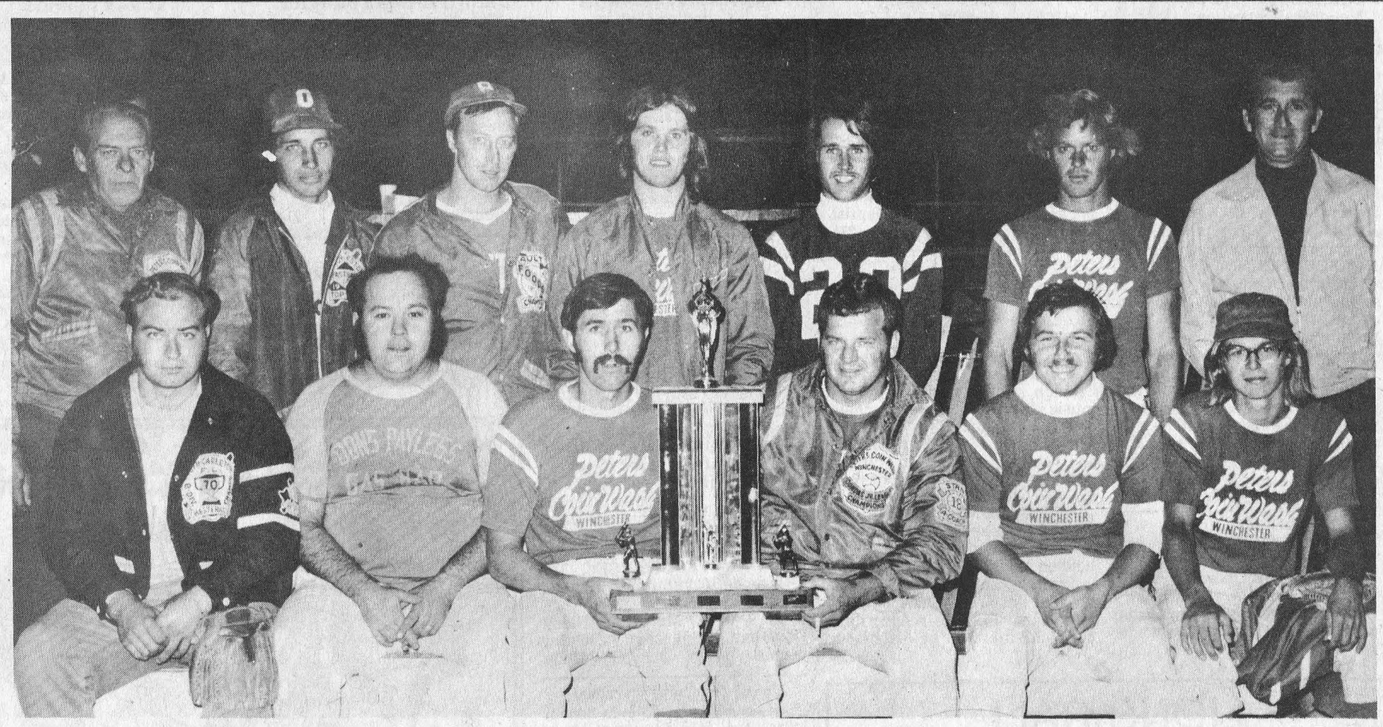

Junior "B" Camps Open

Three St. Lawrence Junior 'B' hockey clubs have announced the opening of training camps and although anticipating a return of many players from last season's roster, they will be eyeing very closely new faces in their never-ending search for stars of tomorrow.

EMBRUN 72's—Roger Roy reports the first training for the 72's is scheduled for this Sunday (September 23rd) between the hours of 8:00 and 10:00 p.m. "We're looking for young, enthusiastic players", says Mr. Roy, "and it appears we'll have an opening for a net-minder."

METCALFE 'JETS'—Coaches Don McIntosh and Peter McCooeye report that the Jet training camp will open Wednesday September 26th at 8:00 p.m. Since five of last year's team are no longer eligible because of age the Metcalfe-based squad will have openings for many talented players.

Both training camps will be at Embrun arena.

WINCHESTER 'HAWKS'—Hawks training camp will open at home on Sunday, October 14th and it is understood ice time has been booked three times a week for practice sessions. Winchester like most other clubs, will be seaching for new players since several of last year's roster will be no longer eligible. Twelve of last year's team will be back but four are over-age.

DISCOUNT
Hearing Aids
We still give the salesman's commission of $100.00 off the price if you come to the office. Phone 774-2606 for an appointment.
Summers' HEARING AID CENTRE
WINCHESTER, ONTARIO

BP
Hugh R. Eadie
BP AGENT
Gasoline - Diesel - Burning Oils
Motor Oils - Greases
24 Hour FREE Burner Service
Parts Replacement Plan Available
Main St. Winchester, Ont.
Day or Night Tel. (613) 774-2203

Win Berwick Tournament

Winchester's intermediate fastball team, sparked by the stellar pitching of Stan Woods, earned top honours at Berwick's first annual tournament last weekend.

The local boys were undefeated in the two-day event when they opened with a 4 to 0 victory over Apple Hill; edged Avonmore 1 to 0; eliminated Cornwall 4 to 1 in a game that went 15 innings and then whipped Kraft (Ingleside) 5 to 0 in the final.

The winners are shown in accompanying photo with the Dalton Ouderkirk trophy. Back row, left to right: Norm Utman (assistant coach), Dale Armstrong, Doug Merkley, Greg Holmes, Glendon Moore, Russ Bell, Ron Smith (coach).

Front, left to right: Don Munro, Elzeon Raistrick, Stan Woods, Jeff Johnston and Carman Holmes.

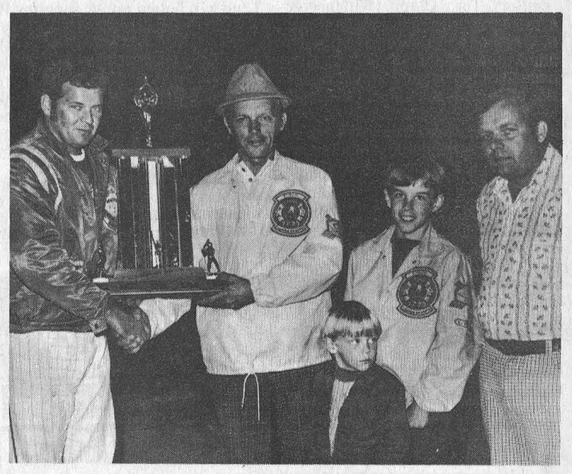

Most Valuable Player

Stan Woods, who was judged the tournament's most valuable player, is also pictured accepting the championship award from donor Dalton Ouderkirk. Left to right are pitcher Stan Woods, Mr. Ouderkirk, Timmy and Jeff Ouderkirk and Don Jackson, Berwick hotel owner and tournament organizer.

Winchester's ace hurler earned the M.V.P. award when he pitched a total of 28 innings, struck out 58 batters and drove home the winning runs on two occasions.

Photos courtesy Chesterville Record

NORTH MOUNTAIN

Mr and Mrs. Barnes and children of Toronto and Mrs. W.H. Hyndman, David and Jennifer of Ottawa had lunch recently with Mr. and Mrs. F.W. Hyndman.

Mr. and Mrs. Earl Ramsay of Ramsayville were recent callers at the home of Mr. and Mrs. Clinton Coleman and family.

Mr. W.C. O'Connor of Marmora called on Mr. and Mrs. F.W. Hyndman.

Mrs. Jim Shaw of Iroquois visited Mr. and Mrs. Ralph Shaw on Thursday.

Mr. and Mrs. Albert Harrison of Kenmore, were Saturday callers of Mrs. Willard Carlyle.

Mrs. Grace Mulloy and Mrs. Mary Suffell of Winchester were Monday evening calles of Mr. and Mrs. W.T. Coleman.

"His and Hers"
Hair Styling
Expert Professional Hair Care
Complete hair care for men and women. All the latest cuts and styles.
MIKE'S Beauty Salon
CALL 821-1488 METCALFE, Ontario
Open 6-Day Week - Evenings 6:00 to 8:00



Alex English Again Junior "B" President

Alex English of Morrisburg was returned for another term as president of the St. Lawrence Junior 'B' Hockey League at the Annual Meeting last week.

The meeting was at Morrisburg Civic Centre with all team represented and other officers elected include vice-president Murray A Ball, Morrisburg; secretary-treasurer-statistician Lynne O'Brien, Morrisburg and to complete the executive one representative from each team in the league.

The 1973-74 season opens on Friday, November 2nd and the interlocking schedule calls for 34 games.

The league is again divided into two divisions with Winchester, Metcalfe, Embrun and Alexandria in the North section and Cardinal, Prescott, Morrisburg and Spencerville in the South bracket.

Last season Morrisburg and Alexandria were division winners but Metcalfe went on to take the league championship for the second consecutive year.

FIRST
for Winchester Area
SPEED QUEEN®
is now available at
MacINTOSH'S
Furniture And Appliances
Winchester Phone: 774-2636
SPEED QUEEN
Quality
• Washers
• Dryers
• Twin-Tubs
• Portable Dryers
...worth looking into!



You are cordially invited to see these superior Speed-Queen Appliances at MacIntosh's Furniture and Appliances and at their booth at the Trade Fair
SPEED QUEEN®
a McGraw-Edison Company Division

A&R GREGOIRE AUTO LTD.
Auto SHOW
A & R GREGOIRE invites their many customers to inspect the 1974 models on display in their showroom
FRIDAY
SEPT. 21
8 SALESMEN WILL BE HAPPY TO EXPLAIN THE NEW ITEMS ON THE 1974 MODELS
We have a LARGE SELECTION OF 1973's selling at exceptionally good prices.
We will be happy to meet you.
GM MARK OF EXCELLENCE
You're invited to SHOWTIME of the new '74 GM MODELS
443-2842
EMBRUN, ONTARIO

Pioneers Lose First Of Finals

Brockville 'Commercial Stars' took a 1 to 0 lead in the best-of-seven Dundas League Fastball finals with a 4—3 win over Williamsburg-Brinston 'Pioneers' last Friday night.

The game was played at Williamsburg and Gary Bates scored the tie-breaking run in the tenth inning.

Pioneers moved into a 1-run lead in the second inning when Gerry Belanger scored. In the fourth inning 'Big Doug' Casselman drew a walk and scored when Bill Hogaboam smashed one over the right field fence.

In the fifth inning Don Snider narrowed the Pioneers lead when he doubled and scored on a single by Jim Forrests.

In the sixth inning Lyle Ellis reached second on a bunt and an overthrow and then scored when Hodgkinson singled to centre field. Brockville tied the game in the top of the ninth when John Nightingale singled and reached home on Don Fenn's drive to left field.

Bates scored the winner in the tenth when he reached first on a single; moved to second on a sacrifice and reached home when an attempt to run him down between bases failed.

Hodgkinson pitched a 9-hitter, walked 4 and registered 15 strike-outs. Casselman allowed 12 hits, walked 1 and struck out 13.

The teams were back in action at Brockville on Monday night and the third game was played at Williamsburg last night. No results were available at press time.

CALENDAR OF EVENTS

RUMMAGE SALE
A Fall Rummage Sale, sponsored by Trinity U.C.W., will be held on Friday, September 28 at 1:30 in the United Church dining Hall, Chesterville. 21-22c

WINCHESTER AND DISTRICT MINOR HOCKEY REGISTRATION DAY
All those who are interested in participating in the minor hockey program are asked to register on Saturday, September 29th, 9:00 a.m.—12:00 noon.

Those in Winchester and winchester Township are asked to register in Winchester at the Community Centre. Those in Mountain Township are asked to register in the Public Library, South Mountain. The registration fee is $8.00 per person or $15.00 per family.

If you are unable to attend registration on this date, please contact Tom Clapp, Winchester or Lynn Boyd, South Mountain. 21-22c

RECEPTION
Reception for Mr. and Mrs. Keith Barkley (nee Esther McIntosh) to be held at Winchester Community Centre on Saturday, September 22. Orchestra, Mixed Company. Refreshments available. Dancing 9 to 1. 21c

ANNIVERSARY SERVICE
The 93rd Anniversary of St. Andrew's Presbyterian Church, South Mountain will be celebrated with an evening service at 8 p.m. Sunday, September 30th. Guest speaker, the Rev. J.P. Schissler of St. Paul's Church, Kemptville; guest ministry of music, The Share Singers of Heckston, well-known youth group of our community. All welcome. 20-21c

EVENING OF FUN
An Evening of Fun for all, even those who have never square danced before but who are interested in learning. An open dance to introduce modern square dancing will be held at North Dundas District High School on Wednesday evening, September 26 at 8:30 p.m. 20-21c

PUBLIC MEETING
The Winchester Figure Skating Club will hold a public meeting in the Town Hall on Monday, September 24 at 8 p.m. All interested parents are urged to attend. Registration for figure skating will be held on Tuesday, October 2 from 7 to 9 in the Winchester Town Hall. 20-21c

GOLF CLUB CLOSING DAY
The Morrisburg Golf Club Closing Day will be held Sunday, September 23, 1973. Golf, supper and annual meeting. 20-21c

THANKSGIVING BUS TOUR
Metcalfe Recreational Association Bus Tour for Thanksgiving in Washington. Few spaces yet available. Deadline for reservations is Saturday, September 22. Call Phyllis McKeown, 821-2652 for all details. 21c

OSGOODE BINGO
Bingo at Osgoode Community Centre every Monday, starting September 24, 1973 at 8 p.m. Jackpot $200.00, 55 numbers. 21c

NURSERY SCHOOL INTEREST
Parents interested in discussing nursery school education are requested to call Carol Bodzin, 984-2684. 21c

ROCK FESTIVAL
Rock Festival, featuring "James Leroy with Denim", "Rohan" and "Rak", will be held in the Chesterville Arena, Friday, October 5. Continuous dancing and music from 9 to 1. Admission $3.00 per person. 21c

RECEPTION
A public reception will be held in honour of Mr. and Mrs. Garry Charette, the former Judy Waddell, in Greely Community Centre on September 22nd from 8:30 p.m. on. Everyone welcome. No gifts please. 21p

BAPTIST CHURCH ANNIVERSARY SERVICE
114th ANNIVERSARY SERVICES OF CELEBRATION THIS SUNDAY, SEPTEMBER 23rd, AT 11:00 A.M. AND 7:45 P.M. Special speaker, Reverend James Stewart, Auburn, New York. Special music at both services. The evening service will be held in Winchester Presbyterian Church. The morning service as usual...the Baptist Church. 21c

ANNIVERSARY SERVICES
The 107th Anniversary of Williamsburg United Church will be observed on Sunday, September 30th at 11:00 a.m. and 8:00 p.m. Guest Minister, Reverend L.M. Ferguson, Pastor, Trinity Church, Chesterville. Special music in the evening by the choir of Trinity United Church and the North Dundas Orchestra. Everyone welcome. 21-22c

CURLING CLUB FALL MEETING
The Fall general meeting of the Winchester Curling Club will be held on Monday, September 24 at 8 p.m. All members are requested to be present as several important matters concerning club activities will be discussed. 20-21c

Morrisburg and District Canadian Club
This is an invitation to all men to join the Morrisburg and District Canadian Club, for the 1973 Season. Plans for four of the five meetings are complete.

September 27th—The Hon. Claude Bennett, Minister of Tourism and Industry, for the Province of Ontario, will be guest speaker. Mr. Bennett will officially open the Morrisburg "Trade and Home Show" the same evening.

October 17th—Dr. Max V. Putman, BA, DD, immediate past moderator of the Presbyterian Church of Canada.

November 8th—Mr. W.H. Kelly, who was commissioner for the R.C.M.P. for many years.

November 29th—W.K. Mounfield, President of Massey Ferguson Industries (Canada).

Membership tickets available in Winchester from: George Elliott, Winchester; Harold McMenony, Inkerman; Dave Berry, South Mountain; and Clair VanAllen, Mountain. 20-21c

HARVEST DANCE
Osgoode Community Centre, Friday, September 28th, 1973, from 9 to 1. Music by Glenn Cochrane. Admission $2.00 per person. 21-22c

EVENING RECEPTION
An evening reception in honour of Mr. and Mrs. Dennis Carkner (nee Kathy Stewart) will be held in the Chesterville Legion Hall, on Saturday, September 29 at 9:00. Music by Westburg Union. Refreshments. Everyone welcome. 21-22c

EUCHRE MARATHON
Any couple interested in playing in the Euchre Marathon sponsored by the Ladies Curling Club, please contact Mrs. Raymond Earl, 774-2824 or Mrs. Ed. Smith, 774-3810, by Friday, September 28th. 21-22c

BOWLING LEAGUE
Want a night away from hubby and the kids? Join the Glamour Girls Bowling League, starting September 27 at 7 p.m. See you at Sutton's. 21-22c

ANNIVERSARY SERVICE
The 93rd Anniversary of St. Andrew's Presbyterian Church, South Mountain will be celebrated with an evening service at 8 p.m. Sunday, September 30th. Guest speaker the Rev. J.P. Schissler of St. Paul's Church, Kemptville; guest ministry of music. The Share Singers of Heckston, well-known youth group of our community. All welcome. 21-22c

AUCTION SALE
Saturday, September 22, 2:00 p.m. at Knox Presbyterian Chruch, Morrisburg, Ontario. Furniture, household effects, numerous small articles, produce, home baking. Charles Farlinger, Auctioneer. 21c

TURKEY SHOOT
Annual Turkey Shoot, Sunday, September 23, starting at 12 noon, Nation Hunt Club, 3 miles west of Spencerville at Wagon Wheel Ranch, Shanley Road, skeet shooting, high power and .22 rifles. Refreshments. 21c

WESTERN HORSEMANSHIP CLINIC
Shilo Riding Club is sponsoring its first annual Western Horsemanship Clinic for beginners, Sunday, September 23, 1 p.m. at the Metcalfe Fair Grounds. The guest instructor, Mr. Ralph Hedge will be giving demonstrations and talks on riding and training problems as encountered by beginners. Admission by donation. 21c

100th ANNIVERSARY
100th Anniversary of Dunbar Presbyterian Church, Dunbar, Ontario on Sunday, September 23rd.

Services at 11:00 a.m and 8:00 p.m. Guest Speaker Very Rev. C. Ritchie Bell, D.D. Music at morning services Mrs. Doreen Nagy, Contralto, Dominion Chalmers United Church, Ottawa. Music at evening service Berean Christian School Choir. 20-21c

RUMMAGE SALE
Rummage Sale in Brinston at the Corner Store every Saturday 9 to 6. Children's clothing, sweaters, dishes, electrical appliances, new quilts, paint. 20-21c

Thurs. - Fri. - Sat. at the Pioneer



Caravan is one of the finest groups playing in Eastern Ontario, combining stylings of the 5th Dimension, Sergio Mendes, Chuck Berry, etc.

LIONS BALL TOURNAMENT
Sept. 29 and 30
At Winchester Community Park
8 clubs entered



Dance
in Community Centre
Sept. 29, 9 - 1 $3.00 a couple
For tickets contact Jerry Cross
Phone 774-3649

FAMILY STYLE ENTERTAINMENT
Winchester
DOORS OPEN 7:00 P.M. CONTINUOUS FROM 7:30

THURS.	FRI.	SAT.
20	21	22
"A MAN CALLED SLEDGE"		
Starring JAMES GARNER and DENNIS WEAVER		
'Number 10 Rillington Place'		
Starring RICHARD ATTENBOROUGH and JUDY GEESON		
The True Story of the Christie Murders in England		

MON.	TUES.	WED.
24	25	26
"PRIME CUT"		
Starring GENE HACKMAN and LEE MARVIN		
This is a Mafia style Show full of action with a good story		

The Official Preliminary of the
Miss Canada
PAGEANT
will be held on
Saturday, October 6th, 8 p.m. at
General Vanier High School
Cumberland Ave. - Cornwall

Young ladies are invited to compete for the title of Miss Eastern Ontario.

Entrants must be of good character and possess poise, personality, intelligence, charm and beauty of face and figure. Age on October 1st, not less than 18 years or more than 25 years and single. Completed a minimum of four years high school or equivalent by September 1st, 1973.

FOLLOWING THE CROWNING

Miss Eastern Ontario will be prepared for her appearance in the Miss Canada Pageant to be held in Toronto, Monday, November 5th.

Here's How You Enter . . .

Telephone Cornwall Chamber of Commerce at 933-4004 for an appointment. You will be given more information on the Miss Canada Pageant and an entry form.

Could you be Miss Eastern Ontario or possibly Miss Canada?



Your Blood
IS VITAL
Please attend the next Blood Donor Clinic in this area at
Winchester District Memorial Hospital
Monday - September 24 - 1973
2:30 to 4:30 p.m. and 6:30 to 9:30 p.m.
The Canadian Red Cross Society

COLONIAL DRIVE-IN
INGLESIDE - ONTARIO
OPPOSITE INGLESIDE ENTRANCE TO LONG SAULT PARKWAY

Always a colour cartoon
Show starts at dusk
kids under 12 free

Fri. 21 Only



SATURDAY, SEPT. 22nd

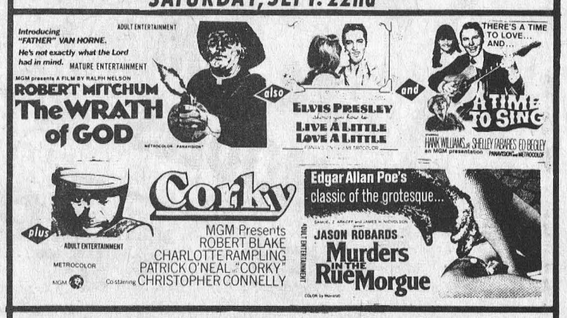

Sun. 23 Only



Be sure to get in on the
Winchester & District
LIONS CLUB
DRAW
For a Pontiac Astre
from Angus Motors Ltd.

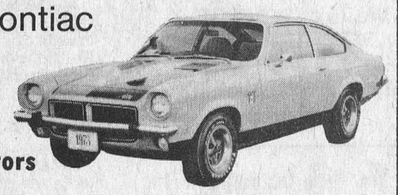

To be drawn at the Winchester Trade Fair
October 6, 1973
Only 1200 tickets will be sold

MORRISBURG
OKTOBERFEST
SATURDAY, SEPTEMBER 22
FROM 9 P.M. to 2 A.M.

MORRISBURG COMMUNITY CENTRE



featuring
HANS STUMPF
and his *Bavarian Brass Band*
OF EXPO '67

Beerfest
FULLY LICENSED
GERMAN STYLE
• DANCE
• SING
• MARCH

SPONSORED BY MORRISBURG LIONS CLUB AND FIRE DEPARTMENT

German Food
Midnight German Dinner
Knockwurst Sausage Sauerkraut
Potato Salad Coffee Rolls
- TICKETS $3.00 -

"Come To The Merry Oktoberfest"

WINCHESTER Press

Second Section
Volume Eighty-Six
Thursday, September 20th, 1973

WORKMAN BROTHERS, Publishers

Established in the year 1888
Published Wednesday Afternoon
Dated Thursday
Subscription Rates: $5.00 per year in Canada; $7.00 per year in the U. S. A.; payable in advance.

CNA "Award Winning Newspaper"

Member of Canadian Community Newspapers Association and the Ontario Weekly Newspapers Association

Guaranteed Circulation Over 4,300

Advertising Rates On Request

"Second Class Mail Registration Number 1555"

EDITORIALS . . . *the way we see it!*

Make It A Safe Harvest

Grain-wagon unloaders, augering equipment, and other components of modern, automated grain storage set-ups have allowed Ontario farmers to save time and money by reducing the labor input required in grain-harvesting operations. But such equipment also increases the possiblity of accident.

Each year, numerous reports of injuries or fatalities during grain harvesting are recorded. Some farmers disregard safety practices in the rush to get the crop into storage. Grain storages and grain-handling equipment should be filled and operated only by experienced persons who are aware of the hazards and take precautions. Too often, inexperienced or careless workers are involved in many of the accidents that occur during harvest.

Follow these precautions:

—Grain-handling equipment has been designed with shields and guards for your protection. Make sure that they are all in place before equipment is used.

—Keep your hands and feet away from pulleys, belts, and chains. It takes only a split second to lose a finger or a hand in high speed augering equipment.

—Watch your feet if your wagons have automatic unloaders.

—Gravity-feed wagons sometimes cause the grain to 'bridge'—the upper part of the load may pack together and refuse to flow out. Do not stand on the surface of bridge grain. Stand outside the wagon and use a broom or shovel to break the bridge.

—Keep children away from the unloading and storage area.

A Farmer's Viewpoint

While political masterminds search for a solution to the ever-increasing cost of living one man, who has tilled the soil for nearly three generations, suggests that welfare and unemployment insurance, poorly administered, may be the root of the evil.

Dismayed by the fact the number of cattle in the Ottawa Valley continues to decrease, with all too often entire herds being dispersed, the man who has worked so closely with 'Mother Nature' outlines the devastating results by emphasizing the age-old cliche concerning supply and demand.

With the population continuing to increase it follows that the demand for dairy produce increases proportionately, but as more and more farmers throw in the towel the supply continues to diminish while the demand sky-rockets.

Why are so many farmers quitting? Because, despite reports of high unemployment, the farmer can no longer hire help.

Why can't he find capable employees? Because welfare benefits and unemployment insurance benefits are too easy to obtain.

The man we'll refer to as Mr. 'X' cites some glaring examples of having seen as many as fifteen men at one time, seated comfortably at the manpower office, while farmers were offering employment at attractive wages. Lo' and behold farming was not the 'type' of work they were seeking.

Farmers are the first to admit that hay crops were good this year; that corn crops are reasonably good but because of the late, wet spring grain crops suffered. Consequently the price of oats has soared.

It's reasonable to assume that farmers, like any other businessman, will not remain in business very long when the 'liability' column becomes longer than the 'assets'. But, unfortunately when the farmer demands prices that will assure a living comparable with others in the nation's work force everyone again begins the familiar 'cost of living' cry.

"Strange", suggests Mr. 'X', "beer and liquor outlets always do a booming business with no one questioning prices, but beware when someone circulates rumours that the price of milk is going up one cent."

The gentleman, who has had his finger on the very pulse of agriculture for so many years, paints a rather gloomy picture. "The dairy cattle population is sinking dangerously low," he says, "and because this dwindling population is hard put to supply the demand for "street" milk we are now importing our cheese from four different countries."

The feeling here is that this man whose ancestors cleared the wilderness, tilled the soil and helped build the foundations of our present high-living society, has put his finger on one of the most serious defects of our system. We think he's quite right in suggesting that able-bodied men should be refused both welfare and unemployment insurance benefits when work is available.

When those who govern have solved this one then maybe they better take a new look at 'Unions'. Power in the wrong hands becomes a 'spear' rather than a 'plow-share'.

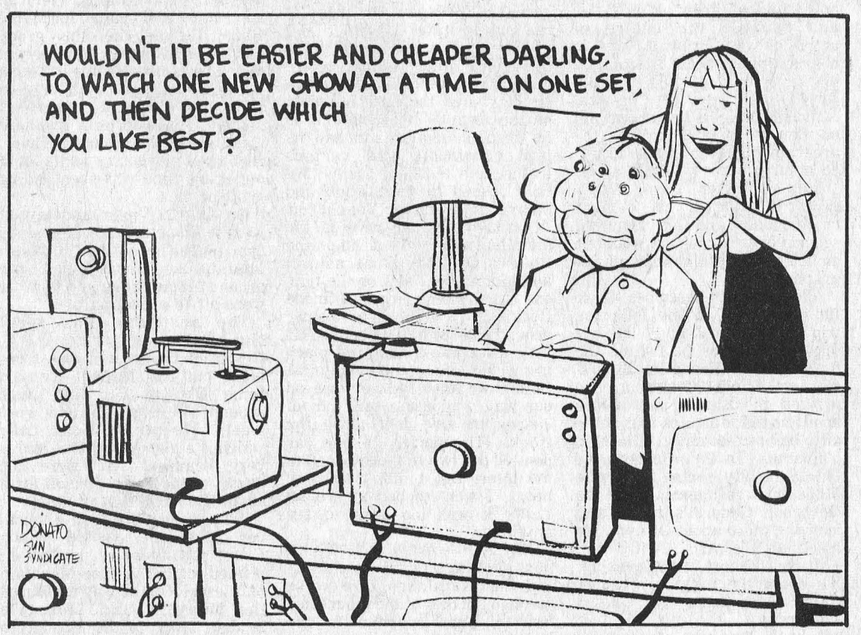



Bill Smiley writes

Some Good, Some Bad In Merrie Old U.K.

"Well, how did you find England after all those years?" This is the favourite question for people asking about our jaunt. I have a stock of stock answers. "No trouble at all. We just went where the pilot took us." That sometimes shuts them up.

Another retort. "Just kept going until we heard a lot of Limeys chirping." I save that one for the Britons out here who haven't lost their accent.

Well. I found it greatly changed and much the same. Despite the levelling off economically, the old class system is still there, and causes even more animosity than it used to.

That is, the poor are better off, and the rich are taxed iniquitiously, so there's less of a gap financially. But you are still labeled by your accent, your occupation, and your background.

There is still woeful inefficiency in a multitude of things and amazing proficiency in others.

The standard of living has risen a good deal, but so have costs. The papers are headlined with rising food costs and their real estate took an upward surge a few years ago. A house there costs about the same as a similar one hear.

Food is a little cheaper than ours. Drinks a little cheaper and a little weaker. Transport is a bit cheaper and twice as good as ours. That's because of the short distances, the heavy population, and the high cost, for the working man, of owning a car. Through trains rocket along at speeds up to a hundred m.p.h.

Employment? Almost complete, if you want a job. There are supposed to be half a million unemployed, but a businessman told me this represents only the enemployables, and those who don't want to work.

Everywhere, newspapers, store windows, there are "Help Wanted" ads. Admittedly, a lot of the jobs are menial, but not all, by any means.

The Brits don't want the more lowly occupations. And that's why the blacks have moved in, mostly from the West Indies. They are the bus conductors, subway workers, waiters and unskilled labourers.

And whenever things tighten up a bit, there is resentment, and racial violence.

But there is a great shortage, right now, of both skilled and unskilled workers. The Post Office is desperately understaffed. Postal workers are working overtime, and some of them, bleats a newspaper, are falling asleep at their jobs. That has a familiar ring, somehow.

In London, the bus service is away below par, because it is short 4,500 bus drivers.

A chartered accountant told me that it's almost impossible to hire girls who can operate business machines. In desperation, he cajoled a former employee, a good operator, into coming back for a month. She was seven months pregnant. Slight catch. She lasted one hour. Couldn't get close enough to the machine to punch the keys.

A publisher in London advertised extensively for a secretary. He offered about $85 a week, a month's vacation and a bottle of champagne upon engagement. He got zero answers. In frustration, he printed 1,000 handbills and had his staff pass them out on the streets to likely-looking candidates. Result, four phone calls. Two of them were not interested. The other two made appointments for interviews. Neither turned up.

Another aspect of England that has changed, sadly, is the increase in violence. I met two young fellows in a pub. They were both employed and making about $100 a week. Yet they boasted of being Borstal boys (reform school). The elder, who seemed seething with rage at the world in general, and ready to start a row with anybody, had also been in prison. They were working class, but hated everybody above them in the system.

There have been racial riots involving whites, blacks and Indians.

London bus stop signs warn that "Owing to hooliganism and attacks on our staff" such and such buses will not run after a certain hour.

This summer there was an outbreak of sheer viciousness and vandalism among some groups of football fans. Drunken fights at the games. Ripping up railway cars and kicking in compartment doors and abusing poassengers on the way home from the match. Motorcycle gans terrorizing villages.

It sickens to hear of this sort of thing in dear old England, for years one of the safest and most peaceful countries in the world. But it's there.



"I understand you're reffing my nephew's game Saturday, Parker!"

Letter to the Editor

696 Yonge Street,
Toronto, Ontario.
M4Y 2A7

September 12, 1973.

The Editor,
The Winchester Press Ltd.,
Winchester, Ontario.

Dear Sir:

A recent C.P. story concerning the charges laid against Pauline Hallinger of New York points out once more the blind unreasoning prejudice still very prevalent in North America against wolves and other predatory animals.

It must be noted that Miss Hallinger has two pet cats which she obviously adores. No doubt many people could quite easily describe her and many others like her as an animal lover.

Yet many such people will, without thought, kill or maim a wolf, coyote or other hunting animal because it has an image as a creature that kills without reason.

Nothing could be further from the truth, and fortunately more people in North America are coming to realize that a world without any species of animal must be a poorer world.

What is needed is immediate legislation protecting the wolf in Ontario, an immediate withdrawal of wolf bounties by municipalities, and stronger penalties for the morons who trap wolves, shoot them or chase them to death with snowmobiles.

Yours sincerely,

T.I. Hughes,
General Manager,
Ontario Humane Society

The Basis Of Hope

by Reverend Doctor Gordon C. Smyth

Where there is no hope for the future, there is no power in the present. Countless people feel that way. They realize they were deceived by false hopes.

One was the doctrine of the inevitability of human progress. Another was the belief science would usher in Utopia. Now Job's words no longer seem old-fashioned. "Man is born to trouble as the sparks fly upward."

However, the world does not impinge on life with greater peril than our forefathers knew, nor call for more courage than they mustered. The stouthearted have always had to build a bridgehead of hope on the edge of despair.

While a nuclear missle makes possible a new dimension of physical destruction, a pioneer died just as quickly from an arrow in the heart. Have we forgotten the "Pacific Scandal" of 1873 that destroyed Sir John A. Macdonald's government?

Nothing compels us to conclude that the world is past the point of no return. It is my considered opinion that those who look around in cynicism will lose out to those who look ahead with hope.

We should note how much the hopeful view of things is rooted in long centuries of Christian teaching of behavior. In Buddhism, for instance, hope is regarded as a will-o'-the-wisp leading men and women astray. The secret of wisdom is to get rid of hope or, if you indulge in it, hope for nirvina (extinction).

The apostles went forth from Palestine to minister to people whom St. Paul described as "having no hope". The Gospel struck a responsive chord in a restless, dissatisfied Mediterranean world. It had a hopeful view of God, human nature and history. The latter was not just going around in cycles as Plato taught.

The spirits of all sorts and conditions of men received a tremendous lift. Whatever else the Church was, it was a Community of Hope. The lives of early Christians exemplified their message. "The creation itself will be set free from its bondage to decay and obtain the glorious liberty of the children of God...For in this hope we were saved" (Romans 8:18-24).

I have never known a missionary who was pessimistic. On several occasions it was my privilege to meet Dr. Robert B. McClure. It was a tonic every time. And I have never known a real church statesman who was down in the mouth.

I recall the Canadian visit of the late Dr. Otto Dibelius, Bloor Street United Church, Toronto, was packed to hear the Bishop of the Evangelical Church in Germany. He was in his seventies. But there he stood in the pulpit, like a general calmly and confidently surveying troops before going into battle.

There stood a Christian who had often faced death at the hands of Nazis and Communists. I remember Dibelius every time I remember his testimony. He said. "One can do his duty, his very modest duty. Everything big one has to leave to the providence of God."

Those who infect others with germs of hopelessness are usually those who are seldom, if ever, found where the action is. I mean certain armchair philosophers, poets, novelists, even neighbours.

The people who are incurably optimistic are people busily at work on human clay to bring out the shining image of God.

The Seventh Column

The Winchester Press is pleased to include with this pre-Fair issue an interesting and informative tabloid. Made possible by area business firms, the 24 pages are crammed with facts and figures pertaining to the late fall exhibition that this year is celebrating its 117th birthday. The Press, which has worked closely with Metcalfe Fair officials for many years, extends congratulations to the hard-working team along with the sincere wish that records will topple again in all departments. Those Fair dates to remember are September 27th, 28th, 29th and 30th.

If some of those little chores you had planned for the summer of '73 still remain undone it might be a good idea to reschedule the entire program for next year. Unmistakeable signs of things to come are current notices of such non-summerish activities as figure skating, curling, hockey, broom-ball, marathon bridge competitions and square-dancing. Might just as well face facts—it's double-window time again!

Must admit experiencing some conscience qualms again this week as we went about the always pleasant task of collecting bets following the latest victory by 'Our' Rough Riders. We keep remembering words made famous by the late P.T. Barnum when he commented "there's a sucker born every minute", and since they're there for the taking we somehow feel entitled to pick up our share when opportunity knocks.

The Editor of the Prescott Journal suggests "Prescott has a right to be somewhat miffed at tourism and industry minister Claude Bennett for so successfully ignoring the Fort Town in his summer tour of tourist centres across Canada." On a typewriter that must have been bathed in tears he went on at great lengths to extol the organizational genius of the Village with the Fort. Reading the rather flowery phrases one gets the impression the Editor was typing with one hand while administering complimentary taps on the back with the other. Climaxing his pathetic pouting he asked the question: "Is our potential not greater than, say, Winchester?" The answer, Sir, is most definitely not.

Area Lions Clubs, according to Winchester sports promotor Gerry Cross, will be converging on the Community Park this Saturday to participate in a softball competition. Latest reports indicate that, because the event conflicts with the fall fair, Metcalfe and District club will not be entering a team. "A fortunate turn of events", suggests Larry Corlyon, sports director of the neighbouring club, "since our more versatile 'nine' would only humiliate the less experienced clubs." There are current rumours that Metcalfe and District has issued a challenge to meet the tournament victors with winners declared undisputed District A-4 champs. "Till now," comments Don McIntosh, "our claim to the title has never been questioned."

Yep! The cost of living is going up. Noted in a recent issue of the Westport Mirror where a furniture store in that area, celebrating its 75th anniversary, offered prizes for receipts of purchase when the firm was young. One winner submitted a receipt, dated September 30, 1901, for the purchase of an extension table, 6 chairs, 2 pole straps and one horse collar. The total price, $15.75. We checked with Mel Vice on the going price of pole straps but, unfortunately, he was out of stock.

Most photographers will assure you, while defending themselves, that the camera never lies. This does not necessarily mean, however, that photographers themselves never error. Take for example the one who photographed a happy couple immediately following their wedding and promised them proofs in a few days. When the large envelope finally arrived it was opened with great excitement and inside were several proofs of a baby lying on a rug. On the back was printed clearly: "Please state what size you want...and how many."

Sometimes automobile drivers get the impression police officers are more lenient with some errant motorists than with others. The following should squelch such nasty rumours. Seems an elderly woman who was stopped for doing sixty miles per hour in a forty mile per hour zone, started to complain, but was stopped short by the arresting Officer. "Save your breath", he snapped, "I don't care who you know down at City Hall, you're still getting a ticket, Mother.

Just as blue jeans are gaining fashion status, manufacturers find they are running short of denim with which to make them. One Winnipeg company has begun sending trucks to Mexico and North Carolina to haul the material back to Winnipeg. One plant manager says about 99 percent of his company's production requires denim and the trucks are bringing in about 50,000 yards a week which are used immediately. We're just wondering if making the pants a little tighter might ease the problem.

Medicine doesn't always prove to be the best cure. Fellow we know was recently hospitalized and his recovery was almost miraculous following a brief visit by his boss. After asking the usual sick-bed questions and offering words of encouragement the boss advised, "Don't worry about a thing. Everyone at the office is going to pitch in and do your work as soon as we can find out what you were doing."

Trip Through Rockies - Fantastic

North Dundas Voyageur Relates Experiences

Allen Hume. a North Dundas District High School student whose home is in Winchester. who travelled to British Columbia with a unit of Young Voyageurs in July termed his trip through the Rockies by train as "the most fantastic experience I have ever known."



Possibly because Allen was the only student from Winchester and because the centre of activities was Cornwall. those in charge did not deem it practical to have one of the visiting Voyageurs billeted here in town. Although he feels he missed out on this important part of the program Allen thoroughly enjoyed his trip across Canada.

Like all other Young Voyageurs he carried his camera continuously and his beautiful scenic views (in colour) would be envied by any professional photographer.

Allen vividly describes those fun-filled days in the following trip diary. On July 17 the bus left Cornwall for Ottawa on the first leg of the Young Voyageurs' trip to British Columbia. We arrived in Ottawa just before noon and made a quick tour of the city before eating at Carleton University. In the afternoon we toured the city. seeing the Prime Minister's residence and the Governor General's home and learning more about Ottawa. We dined at the Arts Centre and visited a concert in the evening. We spent the night at Stanton Hall. a residence at Ottawa University.

July 18—The next morning we were up early to go to the airport. We flew to Toronto and then directly on to Edmonton. We took a short tour of Edmonton before eating and then went to the Klondike Days Exhibition. which is much like the Ottawa Ex except people dress like they did during the goldrush for this occasion. We spent the night at the University of Alberta.

July 19—The next morning we had some time to use before leaving for the railroad station. so we visited the Law Building. on the campus. This building is for legal education and had its own courtroom and various lecture and teaching rooms. We then rushed to the station and boarded a train for Vancouver. At around 6:00 we entered the foothills and started into the Rockies. Of all the things. natural and manmade. I saw on the trip. one rated when compared to the Rockies. We stopped at Jasper around 8:00 for half an hour. This little town was a beautiful place to see. set among the mountains. Before we knew it. we were on our way. and not a mile out of Jasper we saw deer along the tracks. The porter on our car pointed out two Bighorn Sheep to me later. But I didn't see any bears. I went to bed at around 12:30; it was too dark to see anything.

July 20—I was up at 4:00 a.m. next morning when the train was leaving Kamloops. We were through the best of the mountains but still I was overcome by the beauty of what I saw. We followed a branch of the Thompson River to "Hell's Gate" which is a gorge. full of rapids and pools where the water is 200 feet deep. (Not a wise place to go swimming.) Soon we were following the Fraser River and entered Vancouver around 1:00. We then drove around Vancouver and headed for the ferry to Victoria.

We went to a number of museums. antique cars. wax museum. Maritime museum. Then we spent the night at the University of British Columbia. The next day we toured Victoria. some more and headed for Maple Ridge. We met the other group and then had a party. When Iwent to bed I was tired. While in Maple Ridge I stayed with Victor Elderton. who was a grade 11 student. He lived on a five-acre farm along the Alouette River. He owned two horses and a lot of our spare time was spent riding or at parties.

On July 22 Victor and myself went to Alouette Lake which is in the foothills of the Coastal Mountains. He showed me around Maple Ridge and then we were off to a pool party.

The next day was spent touring. We went to the U.B.C. Research Forest and saw trees being cut and loaded. We saw some Douglas Fir that were around 200 years old and were giants. We ate at Noon Lake which is a glacier fed lake and is very beautiful. We were the guests of the Town Council for a steak barbecue that evening.

July 24—was spent in Vancouver. First we visited Simon Fraser University and then headed for the Grouse Mountain Ski Resort. On the way we toured the Shipyard and Lionsgate Bridge. Then up the Skyride to the Ski Lodge. The next thing on the list was Stanley Park where we visited the Aquarium and Zoo and spent the rest of the day.

The next day was a free day. We slept in and then it was off to the tennis court. The afternoon was spent paddling around in a rubber raft and eating. We went to a party that night.

July 26—We went to the MacMillan Beudel Conservatory. and stopped at U.B.C. for lunch. We visited the Japanese gardens in the afternoon and the Planetarium. Then we took some time to spend at the beach and a few of us looked in on some nude sunbathers on Wreck Beach. That evening we went to Gastown and made sure we got out by nine o'clock as it gets a wee bit rough in that area at night. A fellow who said he was from Vancouver. Ontario (?) wanted to buy us a drink but we said no thanks and left running.

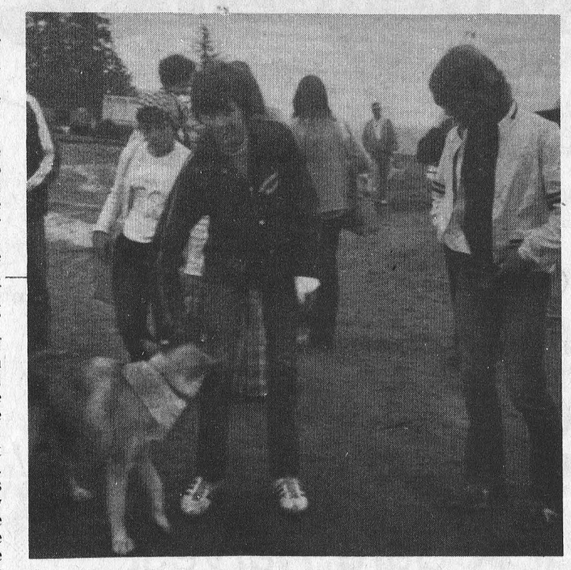

Making Friends

The next day we went to Harrison Hot Springs which is a lake fed by hot springs. We feasted on barbecued salmon for supper and played baseball. I learned we might not be leaving until Monday the 30th of July because of the air strike.

On the 28th we went sailing and partying.

On the 29th Victor and I went riding. We had a good time just fiddling around. In the evening we went to Pacific National Exhibition mid-way.

The last day I tipped a sailboat twice and had to row it back to shore. I was mighty scared. That evening we said our goodbyes and everybody sadly boarded the plane.

The trip was nearly over.

We landed in Ottawa 10:00 a.m. the next day and again split up with our own group this time. We were glad to be home. sad to see our friends go. and thankful for a trip like the one we had just enjoyed.

So in conclusion I must say the trip was completely worthwhile and if you ever get a chance to be a Young Voyageur—take it!

Allen Hume

In acompanying photos tour escorts Mr. and Mrs. Richard Rozon are shown with the bus in background and the family group. taken by Allen. shows members of the family where he was billetted at Maple Ridge. British Columbia. Left to right are Tracey Elderton; Mr. Elderton; Cheryl; Mrs. Elderton and Victor who was Allen's official host during his stay. Allen is shown also making friends with a dog during a trip to Grouse Mountain.



$1000. Essay Award

English teachers at the high school level across Canada don't anticipate much trouble getting students to submit compositions on time this year. The Canada Permanent $1,000 Award for creative writing is being offered again, for the 7th consecutive year, for the best 1,200 -word short story in English or French. The Canada Permanent Award is believed to be the highest cash award available to students for creative writing and is on a par with amounts earned by many professional writers. The company gives a total of over $6,000 in prize monies to the top three submissions in each province. Special certificate awards are also made to other outstanding entries. 'The contest, which is now part of the English curriculum in many schools, began as a centennial project,' said M.D. Sinclair, Manager, Public Relations, 'but when it was over we received letters from dozens of students and teachers asking us if we would consider making it a permanent project. Nothing like it had been done before and we understand that students and teachers both appear to prefer the open subject idea of our contest rather than the set essay-type theme that other companies have sponsored from time to time.' Rules and regulations have been sent to the Heads of English Departments of all English speaking high schools (and to the equivalent department heads of French schools). Copies are also available from Canada Permanent branch offices across the country.

Final date for submission of entries is December 31, 1973. Winners are advised by letter two months later. Canada Permanent publishes provincial first prize winners in book form, which is made available to high school libraries and is also used by teachers in classroom instruction on creative writing.

NORTH DUNDAS NEWS

After the first week of activities students have undertaken the major procedures in forming the basis for what is hoped to be a successful '73-'74 year at North Dundas.

Our first Student Council Meeting was called on Wednesday. September 12. The Student Council Executive and Class Representatives discussed many of the forthcoming issues. Many committees such as Social. Programme. Constitution and Fund Raising were developed to aid in the progress of our plans. The first dance was decided to be on September 21. presenting the group. Yard Ape also known as Larkspur. It will commence at 8:30 p.m. and prices will be $1.50 and $2.50 at the door. We are looking forward to a great turnout. Brian Barkley. our Social Convener. whose job it is to arrange entertainment for our dances. seems to be just itchin' to please us as he had mentioned his ideas in selecting a group for the Christmas Dance. coming only too soon!

N.D.D.H.S. sports department has also been busy at work this past week. House League Captains who will hopefully lead their teams to victory were elected last week. Representing Red House Seniors are Heather Patterson and Bruce Simpson; Gold House Seniors are Mary Wilkie and Darie Holmes; Green House Seniors are Mary Craig and Tom Kirkwood; Black House Seniors are Seeann Holmes and Keith McRoberts. We wish them all the best of luck in accumulating those points for their houses. The Senior Football team is practising every night after school. The first Exhibition Game is September 14 when our team will meet at Charlan. Credit for "shaping-up" our fine team should be given to Mr. Stelmach and Mr. MacGregor. senior football coaches. Girls basketball team list were finalized on Wednesday. September 12. with thirteen girls representing our junior team and ten on our senior team. Many games are to be scheduled in the future. Coaches for this year are Mr. Sharkey and Mr. Nasvadi. We are confident in both of our teams! Good Luck! All teams will be supported by those most desired cheers from our Cheerleaders who are now quite busy with practices. Many thanks to Miss Pollard for her interest and time offered with the girls.

And so this about wraps up our second week of school activities. and all seems to be running quite smoothly here at N.D.D.H.S.



Helping Hands Group Gathers

The senior citizens' group. "Helping Hands". from the Williamsburg. Brinston and surrounding area met last week at Brinston Hall with Donald Buma in the chair.

Attendance was good and everyone was welcomed with a cup of coffee and at noon a cold lunch was served.

Guest speaker for the occasion was Mrs. Barkley of Morrisburg who used beautiful slides to describe her recent trip to Europe.

An enjoyable program was presented which included music and song.

VISIT THE PLOWING MATCH
1973 INTERNATIONAL PLOWING MATCH & FARM MACHINERY DEMONSTRATION
SEPT. 25-29
J. D. McGUGAN & NEIGHBORING FARMS
ALVINSTON LAMBTON COUNTY
WORLD'S LARGEST PLOWING MATCH & EXHIBIT OF FARM EQUIPMENT & SUPPLIES
OVER 300 EXHIBITS ON 100 ACRES
OVER $20,000 IN PRIZES FOR 300 COMPETITORS AND THE CANADIAN PLOWING CHAMPIONSHIP
Contact:
Ontario Plowmans Association
c o Agriculture Societies Branch
Ontario Ministry
of Agriculture and Food
Parliament Buildings
TORONTO, Ontario M7A 1A9
(416) 965-1091

Work best, even in worst fields

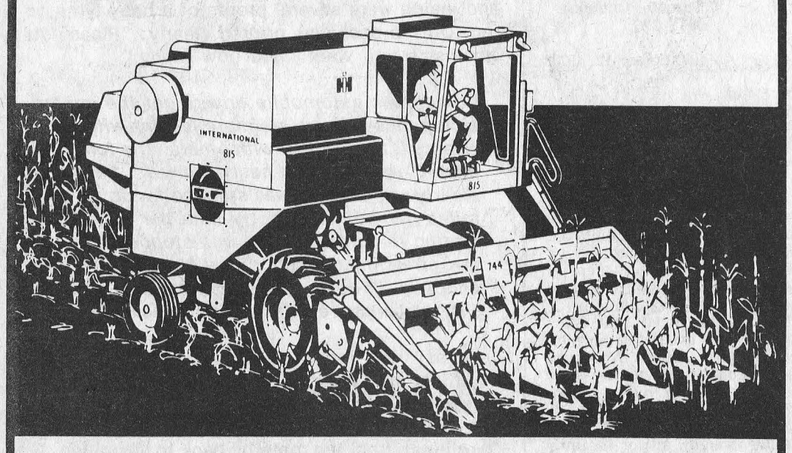

815-915 CORN AND SOYBEAN SPECIALS

- Low-profile force-feed corn heads are practically plug-proof, even in trashiest corn.
- Up to 158 hp engines get you into soft fields sooner, out faster.
- Quick-Attach feeder lets you change from corn to beans in minutes.
- Fin-and-wire racks are practically plug-free in corn or any crop.
- Hydrostatic Drive takes you through soft fields where others fear to go.

CARL-DON Equipment Limited
Mountain Ph. 989-2049 Chesterville Ph. 448-2166

The Winchester Press Ltd.
Box 100, Winchester, Ontario Telephone 613-774-2524

September 5, 1973

To All Subscribers and Readers:

Effective October 1, 1973 subscription rates to The Winchester Press will be increased to $7.00 per year in Canada, $9.00 per year foreign and 15 cents per copy for over-the-counter sales.

In making the announcement the publishers of this newspaper said, "we have studied this situation carefully for the past year and fully realize that we are one of the last weekly newspapers in our category in the country to increase subscription rates. We had hoped for a levelling off in prices. Instead, costs have continued to escalate and it is no longer feasible to absorb these increases without a price adjustment."

Continued increase in the cost of operation is, of course, the real factor. For instance, since the last subscription increase newsprint alone has jumped close to 40 per cent. Wages in that period have increased about the same percentage as newsprint and postal rates have jumped more than 200 per cent. Add to this the many other price increases for services and materials and the policy of trying to "hold the line" becomes a financial impossibility.

With a record high circulation of 4500 and an estimated readership of about 18,000 each week, by far the largest circulated newspaper in the district, it will be the intention of The Winchester Press, holder of more than 35 Provincial and National newspaper awards, to produce an even better newspaper to serve the area in the days ahead.

Persons wishing to renew their subscription for a one year period at the current rate may do so up to and including September 30, 1973.

Respectfully,

THE WINCHESTER PRESS.

Second Notice
First Notice: September 5, 1973

OPP Urges Extra Caution

(By Const. R.W. O'Brien)

Once again the school term has arrived. Although thousands of children throughout Ontario will be going back to school, thousands more will be attending school for the first time.

It is these younger children that we, the dirver, should be most aware of. The older students have received previous instructions in safety by teachers and by the police officers who visit their schools. Many of the younger children starting school, are not aware of the safety rules which govern their travelling to and from school. These same children, possibly through the lack of knowledge in safety or anxiety in going to school, could risk serious injury if you the driver are not alert.

The following rules may assist you while driving in built up areas where children may be present.

- Keep a watchful eye for the blue and white "School Ahead" and "School Crossing" signs. When you observe these signs, slow down and drive with caution.

- Be alert for young children playing near or walking on the road. They just might run out into the path of your vehcile.

- Slow down when you observe members of the School Safety Patrol. Theirs is a hard enough job without some driver complicating it by his bad driving habits.

- It is illegal to pass a school bus on a highway from either direction while the red-lights on the bus are flashing.

By driving defensively at all times we can assist our children in the important task of growing up and living. Remember - children are not careless - just carefree.

WELCOME TO

Autumn Showcase '73

at the

KEMPTVILLE COLLEGE

of

AGRICULTURAL TECHNOLOGY

KEMPTVILLE, ONTARIO
(Highway 16 - South of Ottawa)

SUNDAY, SEPTEMBER 23rd, 1973
(11:00 a.m. - 5:00 p.m.)

*** Open house and tours * See livestock, poultry and field crops * Fertilizer, herbicide and variety trials * Displays and demonstrations in home economics * Maple candy making * Veterinary Services Laboratory in action * Dairy and pork production costs * Discuss educational opportunities in agriculture and home economics.**

Ministry of Agriculture and Food
Ontario

MAKE THIS A FAMILY DAY

The Valley Sportsman

by Bob Rosborough

Well Someone out there reads my columns. Another request and again they ask for a reprint. This one concerns a poem which is dedicated to all duck hunters. The Hunters of ducks are a crazy breed.
A hole in the mud is all they need.
A place to hide from a flying duck.
In eighty acres of smelly muck.
The roads are bumpy and in the rain they walk.
But an old duck hunter will never squawk.
Though he skids in the mud and wets his butt.
He won't complain because he's a nut.
They sling decoys from a sodden sack.
And ninety percent of them land on their back.
Then they stumble back and fall in a hole.
With a crick in their back and joy in their soul.
They heave and sigh and their muscles crack.
And hope they won't get a heart attack.
There they wait all cold and grim.
Hoping to hell the ducks will come in.
I say it's wicked for a man with a brain.
To risk his life in fog and rain.
To wretch his muscles and wrack his soul.
Just to shoot a duck from a muddy hole.
To sit in a blind and suffer pain.
In the fog and the wind and the driving rain.
To spend his money and waste his time.
And listen to lies in the wintertime.
Would I do these things that no sane man should?
Brother. You're darned right I would.



Well I guess we could call that "Ode To A Duck Hunter" but our wives would rather call it "That Damn Fool". There it is and it's true. Duck hunters are a crazy breed.

A short column this week but I would like to leave you with this message. Be sure that your shot-gun shells are all in the proper boxes. Remember, a sixteen gauge can make nice work of a twelve gauge shotgun and your face. Check and then double check your shells and have a happy season, and a safe one.

Letters and comments are welcomed by the Valley Sportsman. Box 292. Smiths Falls. Ontario.

Couple Honoured

Mrs. Donald Lawless of Ottawa entertained in honour of her son Carl and daughter-in-law on Sunday September 2nd at the Country Kitchen, Winchester.

Corporal and Mrs. Lawless have been residing at Brandon, Manitoba but since the Corporal has been transferred to C.F.B., Petawawa they will be moving to Pembroke.

Corporal Lawless, a son of the late Donald Lawless, a former Brinston resident, received his early education in the Hulbert district. His wife is a former Saskatchewan resident.

Guests were present from Ottawa, Hulbert, Alexandria, Winchester and South Mountain to extend a friendly welcome to the couple.

Following the reception a social hour was spent at the home of Mr. and Mrs. Cleland Sloan, Winchester.

Mr. and Mrs. Vincent Steele of Winchester were entertained by their family to a six o'clock dinner at the Plainsman Dining Room at Hamilton, Ontario; the occasion being their Fortieth Wedding Anniversary. Those attending were Mr. and Mrs. James Steele, Mr. and Mrs. Roy Flegg (Mary), Mr. and Mrs. John Steele, Mr. and Mrs. Gordon Foster (Sharon), Wayne and Jo-Anne Foster, Mr. and Mrs. Norman Durant all of Hamilton and Mrs. Byron Steele of Ottawa, Ontario.

1973 Bird Hunting Season

Wildlife Service Releases Ontario Regulations

The opening of the duck hunting season in parts of Ontario has been delayed, according to the 1973 Migratory Birds Regulations for that province, released by the Canadian Wildlife Service, Department of the Environment. This is to protect locally-reared Black and Wood Ducks, which have been heavily harvested in Ontario. Data on their population is obtained through the CWS surveys of the 1972 harvest. Duck productions is estimated from these surveys by determining the proportion of young ducks in the total kill. The opening dates for duck hunting are October 6 for the Southern District and September 29 for the Central District, a week later than in 1972.

The daily bag and possession limits for ducks are 5 and 10, with no limit on Red-breated and American Mergansers, limits of 1 and 1 on Canvasbacks, and 1 and 2 on Redheads. The Redhead population could sustain heavier hunting pressure, but the reduced limit has been imposed as hunters usually cannot distinguish this species from the closely-related Canvasback, with which it shares migration routes. The eastern Canvasback needs this special protections as its numbers are a low 500,000. As it does not begin to breed until it is at least two years old, annual production is almost equally matched by annual mortality from hunting and natural causes, and the population cannot readily increase.

Another duck species to be given additional protection is the Goldeneye, which sustained heavy losses from hunting last year. As similar losses in 1973 could be harmful to the species, the provision for two bonus Goldeneye has been dropped. Hunters may, however, take two additional Scaup on and after October 13 and possess 4.

For Rails, Coots, and Gallinules, the daily bag and possession limits are 5 and 10, for Wilson's Snipe, 10 and 20 and for Woodcock, 8 and 16.

The daily bag and possession limits for geese are 5 and 10 except for those counties where hunting is prohibited. Also, no more than 3 Canada Geese may be taken daily and not more than 6 possessed in the counties of Essex, Lambton, Kent, Huron, Middlesex and Elgin. There is no open season for geese in the townships of North Dumfries and Waterloo in Waterloo County, West Luther, Guelph and Puslinch in Wellington County, South Dumfries in Brant County, East Luther in Dufferin County, Egremont in Grey County, South Walsingham in Norfolk County, and portions of Mono Township in Dufferin County, Tiny and Wye Marsh Wildlife Management Areas in Simcoe County and Camden Township in Lennox and Addington County.

Hunters are asked to keep careful notes on the daily hunting record attached to their permits. This will help them answer the migratory birds harvest survey questionnaires. The permit is sold at post offices for $2.00.

Post offices will display posters on hunting regulations. Hunters are advised to check provincial regulations for additional restrictions.

GEHL

Now we sell GEHL!

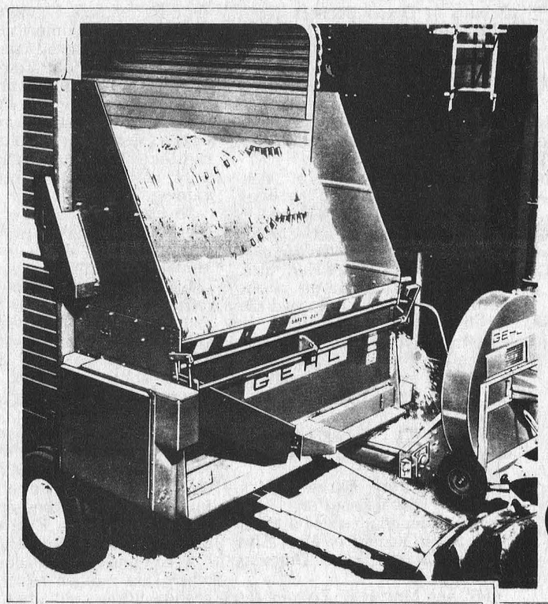

Gehl self-unloading wagons and blender feed-boxes, in the size and style for any farm operation.



GEHL



two row corn picking snapper head attachment

600 SCREEN CHOPPER ideal for all fall harvesting. Corn silage or haylage can be harvested quickly and easily with this versatile chopper.

Come in and see us
We now sell and service the
full line of quality Gehl products.

GEHL

Either the 95 or big 120 bu capacity GRINDER- MIXER can handle all feed processing requirements



Power bale feeder attachment

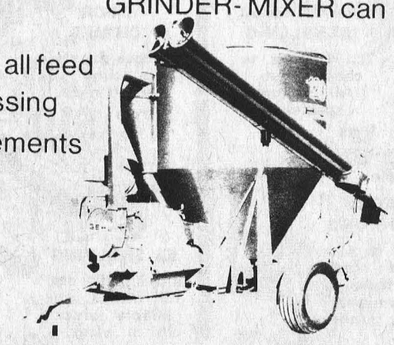

SERVICE IS OUR MIDDLE NAME
METCALFE SERVICE CENTRE LTD.
PHONE 821-2893
METCALFE, ONTARIO
FARM EQUIPMENT DEALERS

METCALFE SERVICE CENTRE

"We Service What We Sell"

CHESTERVILLE FAIR

One OF A Kind

Friday-Saturday-Sunday
September 21-22-23

ALL NEW MIDWAY



21ST FRIDAY EVENING — Junior Fair — Garden Tractor Drawing Contest — Pony Show.

22ND SATURDAY — Cattle and Horse Judging — Horse Races — Dairy Princess Competition, 3 p.m. — Beer Garden
EVENING — Giant Pub Night featuring Del and Roger

23RD SUNDAY — Tractor Drawing Contest, 5000 to 16000 class, Cash prizes, Trophies, starting at 11.00 a.m.

Fall Fertilizer Application Results In Quality Forages - Production

"For too long, hay and forage crops have really been 'third cousins' to other Ontario crops," states professor Tom Bates, a soil scientist at the Ontario Agricultural College. But there has been renewed interest in forage crops because of the increasing cost for protein. "Farmers should be looking at fall fertilization of forages as one way to increase production and thus reduce their protein costs."

More and more farmers are realizing the importance of these crops as part of their livestock rations. A fall fertilization program with potassium and phosphorus will help to increase the quality and vigor of legume forages.

With forage legumes such as trefoil and alfalfa, the best time to apply potassium fertilizer is during August and September. However, Prof. Bates points out that fertilizing forage legumes, such as trefoil and alfalfa at any time in the fall would likely be more beneficial than in the spring. Phosphorus may be applied at any time of the year, but it is usually applied with potassium. The fertilizer helps the forages to build up their winter hardiness, and in addition gives a forage stand a boost in the spring. Also, fall application of potassium and phosphorus allows a farmer to take advantage of generally drier weather conditions. In the spring, delays because of wet weather are more likely.

Fall fertilization applies only to potassium and phosphorus. For perennial forages, low in legumes, nitrogen fertilizer should be applied as soon as possible in the spring.

"How much fertilizer you apply depends on the soil's requirements," states Professor Bates. "A soil test will give you an accurate picture of the amount needed." Further information on soil testing can be obtained at county offices of the Ontario Ministry of Agriculture and Food or the Department of Land Resource Science, University of Guelph.

General fertilizer recommendations can also be found in publication 296, available from the Ontario Ministry of Agriculture and Food, Information Branch, Parliament Buildings, Toronto, Ontario, M7A 1A5.

Alvinston Hosts International Plowing Match

September 25 to 29 are important dates to keep in mind. The 1973 International Plowing Match and Farm Machinery Show will be held on these dates, on the J.D. McGugan and neighbouring farms near Alvinston in Lambton County. The Match will be officially opened September 25 by His Excellency, Governor-General J. Roland Michener.

Ontario is also host for the Canadian Plowing Championships, which will be held at the same site on September 27. Entrants from seven provinces will be competing for the right to represent Canada at the 1974 World Plowing Match in Finland. About 600 acres will be used for the Match site. Tented City, covering approximately 75 acres, will accommodate more than 300 exhibitors in tents and buildings. Rural and urban visitors will see everything from the latest in farm machinery, to new automobiles, to home appliances, on display.

There are 37 classes for the more than 700 competitors in the tractor and horse-drawn plowing competitions. As well, there are special classes, such as the Queen of the Furrow, Wardens class and Canadian Open. Tractor-drawn wagons will be on hand to drive interested spectators to the plowing fields and back.

A daily parade of new farm machinery, new model cars, ATV's, oxen, mules, and old steam engines, is one of the highlights of the Match that shouldn't be missed.

A visit to the 1973 International Plowing Match will show why this is one of the world's largest and most popular annual outdoor farm and home shows.

Agency Sales Increase Farmers Purchased More Crop Insurance In 1973

Sales of crop insurance by agents of thecrop Insurance Commission, Ontario Ministry of Agriculture and Food, have increased again this year. Figures made available by the Commission show that the volume of crop insurance protection for the four major crops: spring grain, corn, soybeans, and white beans; has gone from $16 million in 1972 to over $22 million this year.

The agency force of the Crop Insurance Commission consists of approximately 160 independent agents across the province. These agents are providing a valuable service to the community by carrying the crop insurance story to the farmer. The continued increase in sales, in the number of contracts sold, in the amount of premium collected, and in the total value of insurance coverage, clearly indicate that crop insurance is becoming a major part of the good farm manager's plans.

Declare War On Warbles

(By Extension Personnel, Carleton County Agricultural Office)

It would be ridiculous to attempt to estimate the loss in dollars to cattle industry each year as a result of warble infestation. Not only is the hide decreased in value, which by the way does not directly affect price to the producer, but more important is the loss in gain and milk production due to the discomfort and pain caused by the warbles and the adult flies.

When we had to rely on a spray treatment in the spring of the year when a noisy spray truck pulled into the yard and the cattle were upset by the high-pressure spray, there was some reason to protest the treatment. However, now that fall treatment with a systemic insecticide has been found to be successful, there is no excuse for missing this important annual precaution.

There are three materials recommended for use at this time of year - Ruelene, Neguvon and Co-Ral. Neguvon and Ruelene are manufactured in a form that can be poured on the backs of animals, while Ruelene and Co-Ral can be used a spray materials. Treatment must be completed before the 1st of December, although a February treatment for lice applied according to instructions can be a useful practice.



Good Year For Potatoes

John O'Neil, who lives only three doors from the Winchester Press office, is not too concerned abut the price of potatoes during the coming winter.

Mr. O''Neil, who has been growing potatoes for more years than he cares to remember, has a wealth of experience in working with mother nature, and invariably his crops are the envy of, not only immediate neighbours, but the entire farming community.

Last week he harvested this year's crop and, as expected, the ground was literally 'full' of potatoes and he was happy to have his two sons help reap the bountiful harvest.

Mr. O'Neil is shown centre with Wilbert at left and Archie, right.

Press Staff Photo

Agriculture Minister Announces Special Aid Measures

Agriculture Minister Eugene F. Whelan announed today special measures to meet the additional transportation and other costs incurred by livestock feeders as a result of the recent national railway strike.

1. The Canadian Livestock Feed Board has been authorized, said Mr. Whelan, in addition to payments made under the Feed Grain Transportation and Storage Assistance Regulations, to make payments to or for the benefit of livestock feeders in amounts equal to the difference between

(a) the actual transportation costs of feed grain transported during the period of the national railway strike in 1973 and the fifteen days immediately following that strike; and

(b) the transportation costs that would have been incurred if that feed grain had been shipped over the least transportation cost routes during that period.

2. The Feed Board has also been authorized, added Mr. Whelan, to pay the difference in costs between the export and domestic selling prices of feed grains stored in terminal elevators in Vancouver and Victoria, British Columbia, and Halifax, Nova Scotia, where the shortages of grains were most acute.

These special measures will permit the Board to carry out its objectives to ensure:.

(a) the availability of feed grain to meet the needs of livestock feeders;

(b) the availability of adequate storage space in eastern Canada for feed grain to meet the needs of livestock feeders

(c) reasonable stability in the price of feed grain in eastern Canada and in British Columbia; and

(d) fair equalization of feed grain prices in eastern Canada and British Columbia.

Pleasant Valley

Mr. and Mr. Herbert Wallace attended the Rawleigh banquet on Thursday in Montreal and also attended the conference.

Mrs. Jas. Neilson called on Monday at Mrs. David Gilmer's.

Callers on Monday evening on Mrs. Mary Gilmer and Hilliard, were Mr. and Mrs. Delmar Adams of Dixon Corners. They also called on Mr. and Mrs. Ken Hunter.

A number from here attended the wake and funeral of the late Mrs. Nina Armstrong at her home at South Mountain. Funeral was held on Tuesday at her home. Burial at the Gower.

Mr. and Mrs. Greer of Richmond spent an evening this week at Mr. and Mrs. Ken Hunter's.

The September meeting of the U.C.W. was held on Wednesday evening at the Orange Hall. Mrs. Ken Hunter had charge of the devotions. Hymn 500 opened the meeting. Mrs. Dwight Gilmer read the Bible reading talking on Psalm 120. Mrs. Ken Hunter gave a reading in the Bible reading.

Mrs. Jas. Neilson read a piece on the Missionary and other readings were given. The October meeting will be conducted on the devotion by Mrs. David Gilmer.

Mrs. George Brown, Winchester, Miss Flossie Christie of Mountain Station were callers on Wednesday on Mrs. Earl Gilmer and Mr. and Mrs. David Gilmer.

Mrs. Mary Gilmer and Mr. Hilliard Gilmer spent Tuesday at Mr. and Mrs. Sam Cowan and family and visited Mr. and Mrs. Wm. Bolten all of Prescott.

Mr. Gordon Corker is a patient in the Memorial Hospital Winchester, having undergone surgery. All hope he keeps on gaining.

Mr. and Mrs. Percy Gilmer spent a Wednesday evening at their aunt, Mrs. Mary Gilmer and Mr. Hilliard Gilmer.

Mr. Basil D. Gilmer and a lady friend of Ottawa were supper visitors of Mr. and Mrs. David Gilmer. Callers were Mr. and Mrs. Wilfred Seely, Mr. and Mrs. Glen Seely and John, all of Merrickville on Mr. Earl Gilmer on Sunday.

A belated birthday party was held on Saturday night in honour of Mrs. Mary Gilmer's 97th birthday. It was held at her home. The family were all present. They were Mr. and Mrs. Earl Gilmer, Mr. and Mrs. Wm. Bolten of Prescott and Mr. Hilliard Gilmer where his mother resides. The grandchildren and great-grandchildren were mostly all present. A pleasant evening was enjoyed by all. Mrs. Gilmer enjoyed having her family for this special occasion.

Pleased to report Mr. Earl Gilmer had his check-up on Wednesday and it was satisfactory, at Kingston Hotel Dieu Hospital.

Mr. and Mrs. Hadley Woods of Agincourt and Mrs. Ada Carlyle and Miss Edith Allan of Winchester spent Friday evening at Mr. and Mrs. Lee Kennedy.

Mr. and Mrs. David Gilmer visited his sister, Mrs. John McGowan at Brinston on Wednesday.

Elma News

Mrs. Egerton Barkley, Mrs. Graham McPherson and Mrs. Don Dillabough attended a trousseau tea in honour of Miss Elva Mowatt, Manotick, on Thursday evening.

Mr. and Mrs. R.H. Luimes are spending some time in Halifax.

Mr. and Mrs. C.M. Killen, Debra and Leslie, Kingston were supper guests of Miss Jean Armstrong and Mr. Ralph McPherson, Sunday.

Mr. and Mrs. Graham McPherson accompanied Mr. and Mrs. Wray McPhersson, Winchester Springs, to Trenton where they attended the wake for Mr. Maurice Almey, Sunday.

Mr. and Mrs. Gordon Whittaker and children, Iroquois, were recent guests of Mr. and Mrs. J.H. McMillan.

Mr. and Mrs. Gary Dillabough, Ottawa, visited Mr and Mrs. Don Dillabough, during the weekend.

LOOK
Win Money - Play BINGO!
Greely Community Centre
Every Thursday
Early Bird Game
7:55 p.m.
SHARP
NOW:
Reg. Games ...$7.50
Jackpot ...$400.
Admission 50¢



Mr. MEND-N-FIT
CALL US IN AND YOU WILL SEE. OUR HEATING KNOWLEDGE RUNS FROM A-TO-Z
WE'VE THE EXPERIENCE
C. A. HOLMES
Plumbing & Heating
Phone 774-2100
WINCHESTER



Lannin's FALL VALUES and SAVINGS
Big Savings In Every Department for Home Repairs
CEILING TILE
A selection of designs and colors. Easy to install.
from 17½¢ sq ft
CEMENT MIX
Just add water and mix. Used by pros and amateurs alike.
80-lb bag, $2.19
80 lb. bag.
ROOFING
Self sealing tabs
Jet Black, $3.77 per bundle
Other Colours $4.00 bundle
BATT INSULATION
Simply lay between ceiling joists. Keep year 'round comfort.
3" thick, 100 feet $10.17
PREFINISHED PANELLING
Ten finishes to choose from. All summer specials.
from $3.89 sht.
STORM WINDOWS
Seal in year 'round comfort with these fine aluminum storm windows.
from $18.75
DOOR CHIMES
Choose the style and sound you enjoy most.
from $10.25
K3 SHELVING
6", 8", 10" and 12" widths. Adjustable brackets in stock.
31¢ ft.
Always A Buy At A PAL Yard
H. S. Lannin Ltd.
RETAILERS
Lumber and Building Supplies — Building Contractors
Phone 774-2830 or 774-2831 WINCHESTER

The symbol of good quality and good service in feed and farm supplies
Look to the sign of the 'Big B'
D. L. BERRY AND SONS LTD.
Pakenham Kinburn Spencerville Maynard Manotick Kemptville
Winchester: 774-2522 South Mountain: 989-2880



DON'T FORGET!
We now offer reasonably priced PIZZA
TRY... FLAVOR-CRISP CHICKEN
PRESSURE FRIED tender! delicious!
*Trademark
Country Kitchen Restaurant
WINCHESTER PH. 774-2417

A New Approach To L.I.P.

Grenville-Carleton MP Walter Baker Reports

Grants under the LIP Program should not only be allocated on a non-partisan basis but it should appear to the public to the greatest extent possible that improper political influence is not used in selecting projects for grants. said Walter Baker. Progressive Conservative Member of Parliament for Grenville-Carleton.

Moreover. he said. the Constituency Advisory Group may give the Department a new insight into the communities and the needs of the communities under the new LIP program.

For this reason. they should be as broadly based as is possible where they are used.

"Only the sitting Member can make recommendations to the Minister on the Membership of these Constituency Advisory Groups according to the Minister's statement and in order to ensure that there is not even the appearance of a political bias of any kind. I have written to the defeated candidates of the Liberal and the New Democratic Parties in Grenville-Carleton to ask them to submit a list of names to me and I have undertaken to submit them to the Minister if they wish to participate."

Constituency Advisory Groups are an interesting off-shoot and they have only the power to recommend projects. and not the decision. The final decision rests with the Minister himself. Constituency Advisory Groups are chosen to represent the community at large. local governments. volunteer and social agencies. previous LIP Project Directors and a LIP Officer assigned by the Department. These Groups will review and assign priorities to LIP applications which have been pre-screened by the Department to eliminate those who do not comply with criteria laid down by the Minister. The Constituency Advisory Group will categorize projects on a priority basis as "essential". "desirable". "acceptable" and "not acceptable".

Mr. Baker said the Grenville-Carleton is a unique Riding in that it contains so many representative elements of Canada's make-up ranging from rural through hamlets. some towns and villages to a huge urban built-up area and he felt that perhaps in these circumstances a Constituency Advisory Group might be helpful in ensuring the broadest consideration of the needs of the Riding.



Premier Davis Unveils Plaque

Ontario's Premier William Davis told an audience of 600 people from across the province last week that the problems now facing both the agricultural and urban communites are becoming increasingly complex.

The Premier was dedicating the new head office building of United Co-operatives of Ontario.

"The government doesn't have all the answers." Mr. Davis said. "we need the involvement of organizations such as yours to assist us."

"I think we can look forward to this kind of co-operation and dialogue in the months and years that lie ahead." he said. referring to his participation in the ceremony.

In accompanying photo UCO President Tyson Langman. left. watches as Mr. Davis and Mississauga Mayor C.M. Murray unveil the plaque at the Mississauga head office.

$28,000 Lions Contributions Purchase Sight Saving Machine

The past year Lions Clubs of District A-4 which include 44 individual clubs throughout Eastern Ontario and Western Quebec donated $28.000 to purchase an Argon Laser Photoagulator for the Ottawa Civic Hospital.

The machine first became available for use in treatment of eye diseases in 1970 and already medical researchers are lauding its usefulness in conserving sight and local clubs are proud to be a part of projects such as this which benefits everyone.

Active area clubs include Winchester. Morrisburg. Russell. Metcalfe. Iroquois. Finch. Gloucester. Richmond. Navan and Cumberland. It is also noteworthy that at the present time top district officials from the local clubs include: District Governor John Dunning (Cumberland); Deputy District Governor Archie Sayant (Metcalfe and District); and Public Relations Chairman Gerald F. Flucke (Winchester).

Mr. Flucke has submitted the following description of the intricate machine that is proving so valuable in sight conservation;

"The machine makes use of an old principle that light can burn. As children most of us can remember burning a hole in a piece of paper with the light trom the sun properly focused through a magnifying glass. This machine contains a very bright green light within its works and through a set of mirrors. shutters and lenses the light is directed at disease in the eye under microscopic control by the Eye Surgeon. As the surgeon directs the light from the machine. burns of microscopic size take place in the retina of the patient's eye at the back. The retina is like the film in a camera. One might shudder to hear of burns being placed in an eye but these are of such miniscule size that there is no awareness by the patient of any discomfort during the treatment in which as may as five or six hundred such burns may have been placed.

"The Argon Laser Photocoagulator is best adapted to use in the treatment of blood vessel diseases in the retina as so often occur in patients with diabetes. high blood pressure and atherosclerosis. These diseases can in some patients lead to blindness when the abnormal blood vessels break causing hemorrhages or crack allowing an ooze of plasma outside their walls. The Argon Laser light is then employed to either completely destroy the abnormal vessels or merely cauterize the oozing segments thereby preventing or correcting these complications. The same machine has been of some value in improving vision in patients who have degenerative disease of the macula or central retina which is the minute part of the eye we use for reading vision and other fine detail.

"The Surgeons (Ophthalmologists) who use this machine are quick to report that it is not a panacea. Many patients unfortunately are seen so late in their disease that little can be done and the doctors point to the continued importance of early detection of these problems by regular eye examinations. One words it this way: 'It is easy to put out a fire when it is first detected but much more difficult after it has burned out of control. The same is true of many eye diseases.'

"Since the Lions Clubs first installed the Argon Laser in August of 1972 several hundred treatments have been performed on patients who live in the District it serves. Many of these have been saved from blindness and its accompanying miseries. One such patient in a letter of thanks to the Lions Clubs says 'I am now able to read quite readily without glasses. and have hopes that my eyesight will improve still further. Therefore. I express to you. on behalf of my doctor and myself. a profound and thankful realization of what your hard work and generosity have allowed him to accomplish for me."

TODAY'S CHILD

BY HELEN ALLEN

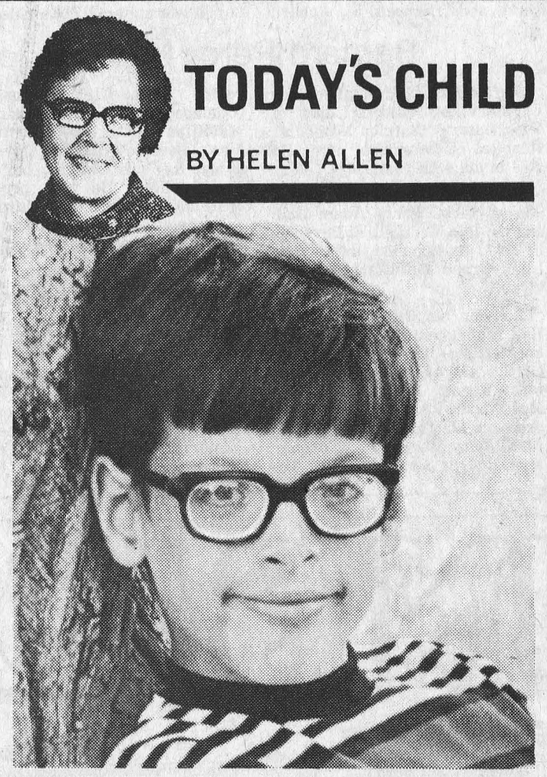

Timmy, 10, urgently needs the feeling of belonging that can only be found by being part of a family. And he needs the self confidence a mother and father can give by helping him realize that to them he is very special.

Timmy is a pleasant, polite youngster, eager to give and receive affection. Most things in life haven't worked out well for him but despite this he is generally happy.

Tall and thin, he has hazel eyes, dark hair and fair pale skin. His health is good but he needs strong glasses for nearsightedness and wears a hearing aid to circumvent an ear problem.

Academically, Timmy is behind the average in development. He attends a special school and will continue to do so. He enjoys school and is responsive to praise and encouragement. He is quite self-sufficient in day-to-day routines, looking after himself and his clothes well.

Timmy loves the outdoors and likes to go for long explorations on his bicycle. He enjoys music and dancing

Sensitive, likeable Timmy really blossoms in an appreciative atmosphere. He doesn't like to be bossed but is amenable and cooperative when he feels accepted. He has a good sense of humor.

Timmy needs warm, relaxed parents who will give him much encouragement without pressure. It will be best if there are no other children in the household.

To inquire about adopting Timmy, please write to Today's Child, Box 888, Station K, Toronto M4P 2H2. For general adoption information, please contact your local Children's Aid Society.

Arts Council Offers Touring Assistance

Community groups throughout the province will be receiving a free kit listing 76 professional arts activities available for tours and performances throughout the province. The ONTOUR Information Kit, a brightly coloured package, is being distributed to service organizations, women's clubs, church groups, citizens groups, libraries, universities, recreation associations and interested citizens throughout the province in order to encourage and stimulate the sponsorship of Ontario's arts groups.

The bilingual kit offers details of program fees, and availability for a variety of arts events including theatre, dance, mime, visual artists, puppets, poets, playwrights, orchestras, choirs and ensembles. Many of the groups offer workshops, master classes and discussions in addition to formal performances, and are prepared to be involved in community activities over an extended period. More than a third of the events listed originate outside of the metropolitan Toronto area.

The Kit is part of the Arts Council's ongoing support for touring arts and cultural activities. In addition to this informational service, the Arts Council is providing some financial support to sponsors through a new Touring Arts Fund, recently announced in conjunction with the release of the Report of the Advisory Committee on Touring.

Bert Barrie Dies

Robert James (Bert) Barrie, a long-time Chesterville resident, and for many years a member of the school board, died suddenly on September 10th.

Predeceased by his wife, the former Ethelwyn Owen, he is survived by three daughters, Mrs. William Argyle (Helen), Nanaimo, B.C.; Mrs. Austin Carkner (Ethelwyn), Winchester; and Mrs. Bert Maxey (Isobel), Peachland, B.C. One son, Robert George, predeceased his father, and also surviving are two brothers, William of Cabri, Saskatchewan and Alex, Chesterville; two sisters, Helen and Catherine, both of Cabri, Saskatchewan; nine grandchildren and eight great grandchildren.

The late Mr. Barrie was a member of St. Andrew's Presbyterian Church and funeral service at Vice and Craig Ltd. Funeral Home, Chesterville, was conducted at 2:00 p.m. on September 13th.

Pallbearers were Ray James, Lorne Marcellus, Harold Merkley, Grant Cox, Garnet Cass and Murray Rae.

Interment was at Maple Ridge Cemetery.

FRANK AULT EQUIPMENT RENTALS
Excavating Contractor
RUBBER TIRED BACKHOE
D6C
POWER SHIFT DOZER
¾ yd. HYD. EXC. on TRACKS
FULLY EXPERIENCED OPERATORS
PHONE 652-4755

AGROMATIC
Silo Unloaders - Bunk Feeders
All Barn Equipment
Poured Cement Silos
Call KEITH FAWCETT
PH. 989-5532 INKERMAN

A few of the many uses for CIL Milrol Film

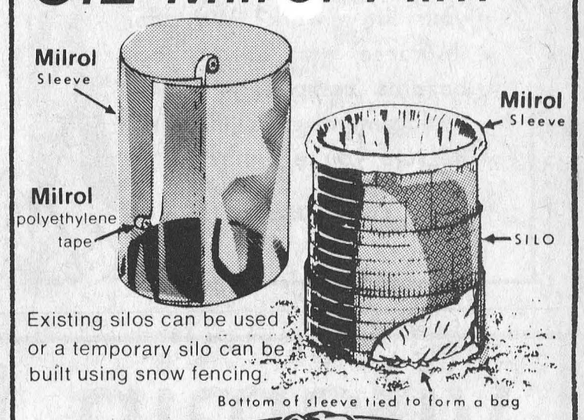

Existing silos can be used or a temporary silo can be built using snow fencing.
Bottom of sleeve tied to form a bag



6′ x 100′
8′ x 100′
10′ x 100′
12′ x 100′
16′ x 100′
20′ x 100′
24′ x 100′
32′ x 100′
40′ x 100′

Hwy. 43, Ph. 258-2613
C-I-L Agromart®
You'll find a lot more than fertilizer at the Agromart

AL-MOR LADIES WEAR
448-3370
KING STREET
CHESTERVILLE

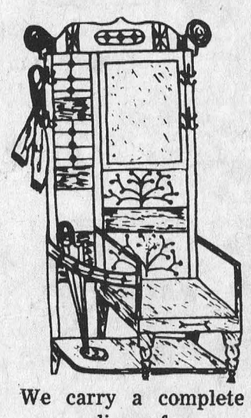

We carry a complete line of
Ladies & Teens
APPAREL
including ½ Sizes in Dresses and Suits
— OPEN —
9-6 Tuesday to Saturday
Friday 'til 9
Closed Monday

CLEARANCE
all SUMMER TIRES
UP TO 50% DISCOUNT

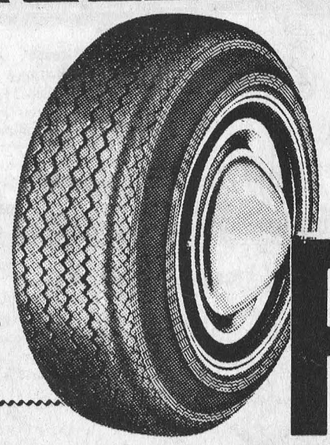

GRADE 1
ANTI-FREEZE
SPECIAL PRICE
$2.60 PER GALLON

JUST ARRIVED....
A LARGE STOCK OF
WINTER TIRES
ALL SIZES ON HAND
25% DISCOUNT

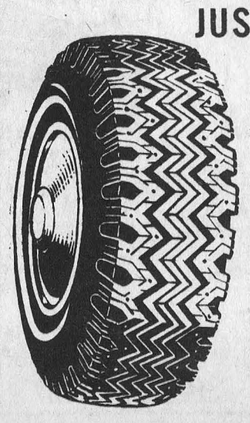

CALL COLECT FOR PRICES

PINKUS SALVAGE and AUTO PARTS LTD.
WILLIAMSBURG
phone 535-2759
CHARGEX ACCEPTED

Williamsburg

Mrs. Evan McIntosh, Mrs. Ross H. Beckstead, Mrs. Aden Casselman and Mrs. Donald Hess motored to Gananoque a week ago Wednesday and spent the day with Mr. and Mrs. Arnold Montgomery.

Dr. and Mrs. Ronald Casselman of Toronto spent a day with Mr. and Mrs. Claude Casselman.

Rev. J.H. Bridle of Ottawa was guest speaker in St.Peter's Lutheran Church on Sunday. He spoke of the work of the Canadian Bible Society all over the world and the translating of the Bible in many languages.

Mrs. J.G. Woods accompanied Mr. and Mrs. Byron Wooltorton and Eric John to London recently. While there they were guests at the Coxon—Brown wedding.

Mr. and Mrs. Byron Wooltorton and Eric John of Ottawa visited their mother, Mrs. J.G. Woods on Sunday. Eric John remained to spent a week with his grandmother.

Mrs. Jean O'Byrne who has been the guest of Mr. and Mrs. Frank Whitteker for the past six weeks has returned to her home in Surrey, British Columbia. While here she visited other cousins in the area and in Cornwall, Winchester and Chesterville. Mr. O'Byrne was born in Chesterville. Her parents were the late Mr and Mrs. A.C. Garrow, one of the last to operate the Dr. Anderson sanitarium at Winchester Springs. A son Blake passed away over fifteen years ago in Moose Jaw, Saskatchewan.

Mrs. Marron Rae of Dunnville, Ontario is holidaying through the month of September in France and other European countries.

Recent callers at the home of Mrs John Erratt were Mrs. Edgar MacLean and Mrs. George MacLean of Finch, Ontario. Mr. Gerald Erratt and son of Morrisburg and Mr. and Mrs. Morley Erratt and son of Winchester.

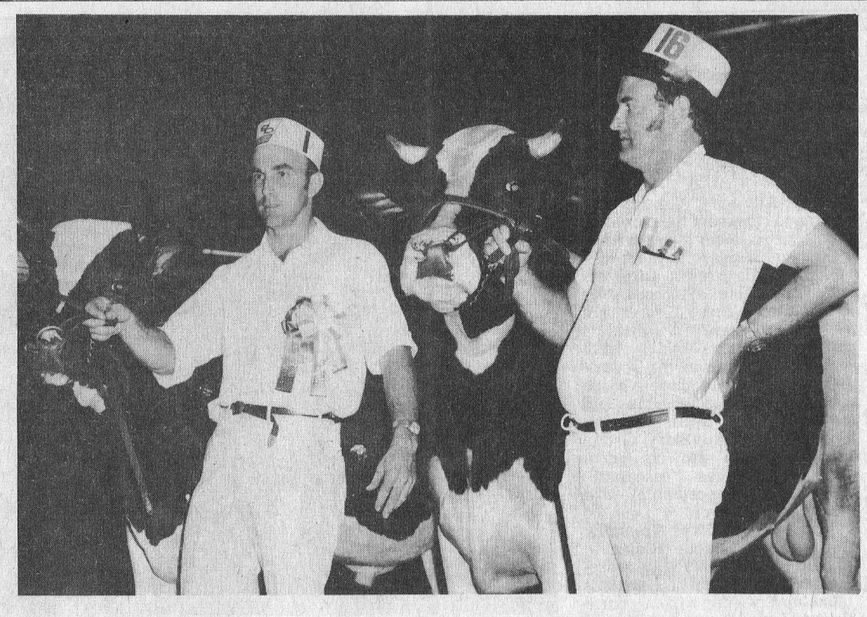

Champion Holstein Bulls

Ralph Fawcett, Winchester (right) and Ken Baker, Elginburg, show off the Central Canada Exhibition Champion Holstein Bulls. The Champion at right with Ralph Fawcett at halter is Wesson Lad, and the Reserve Champion with Kenneth Baker is Ken-Brook Remus. The judging took place at the Ottawa Fair on Sunday, August 26.

Photo by Bob Miller

Williamsburg UCW Holds Meeting

Members of Wiliamsburg U.C.W. held their September meeting at the church hall with 19 in attendance.

President Mrs. Wilbur Garlough opened the meeting and during the business session the treasurer reported a substantial bank balance. The subscription for the use of the 'Ovel Service' was renewed and Mrs. John McIntosh read an interesting letter from the unit's foster child in Vietnam thanking the group for their generous assistance.

The president reported that plans had been completed for the fall rally at Chesterville on October 11th. and worship service was conducted by Mrs. Elburn McIntosh.

The offering was presented and dedicated and a film enjoyed.

Following the benediction the meeting closed and all enjoyed a social hour under the convenership of hostesses Mrs. Reg Barkley and Mrs. Ross Wingard.

Winchester Springs

Miss Ann Ropars of Pointe Claire, Quebec spent Saturday with her parents here.

Mrs. M.K. Reinberger (nee Minnie Connor) of Ottawa and Mrs. Lorne McIntosh and Mrs. Ben Marlin of Kemptville called on Mrs. T.J. Keyes on Friday afternoon.

Mr. and Mrs. W.H. Wroe returned to their home at Kingsville, Ontario after spending the past week with Mr. and Mrs. Cecil McIntosh.

Mrs. Aden Casselman and Miss Grace Myers were supper guests on Sunday of Mr. and Mrs. Nathan Casselman of Chesterville.

Miss Janice Casselman returned to Toronto after spending a month's holidays with her parents, Mr. and Mrs. Graham Casselman. Janice has accepted a position on the staff of the Hospital for Sick Children.

The United Church here celebrated its 98th Anniversary on Sunday, September 16th with the Rev. Matthew Taylor, Minister of McLeod Stewardton United Church, Ottawa as guest speaker. Mrs. Bernice Barkley of Elma was organist and accompanied the youth choir of the church who rendered two selections.

Mr. and Mrs. Irwin Holmes and Kenton and Kirk Edwardson of Winchester returned home on Wednesday from a three week trip through Western Canada and the Rockies.

Visitors recently of Mr and Mrs. William Clark were Mr. and Mrs. Leslie Cass and Mrs. Eldon Turner of Cass Bridge.

Mr. and Mrs. Jack Munro and son Gordon of North Carolina spent the past week as guests of the former's mother, Mrs. Hector Munro and brother Keith and Mrs. Munro.

Do It the Easy Way
Use The Press Classifieds

Aquatic Plants Menace To Recreation?

The hottest August in 14 years has delighted many cottagers and vacationers but the heat has caused havoc in many of our shallow, weed-infested, fertile lakes—particularly those in the Kawartha-Trent watershed. Stimulated by prolonged period of sunshine and warm weather, aquatic plants have flourished. At the same time, water temperatures, often in excess of 80 degrees F. have accelerated the production of gases at lake bottom, causing uprooting of large masses of these plants. Consequently, huge floating islands of vegetation have invaded shoreline areas of Rice, Pigeon and Chemung Lakes, virtually paralyzing boating and other water-oriented activities.

In the southern end of Chemung Lake, mechanical removal (harvesting) of aquatic vegetation is currently being assessed by personnel of the Ministry of the Environment and the Ministry of Natural Resources, as a potential method for improving water use. Over the past week, the harvesting unit has been temporarily deployed from its routine activities to help combat the floating menace. Operating on a 24-hour basis the harvester is collecting between four to six large truckloads of the floating vegetation every hour (between 28 and 42 tons per hour). The vegetation is then transported to nearby farm disposal sites where it will be used as a beneficial additive to the soil.

Shoreline cottagers permanent residents and visitors to the lake are invited to contact staff of the Biology Section of the Ministry of Environment in Toronto (telephone 248-3058) or personnel of the Lindsay District Office of the Ministry of Natural Resources (telephone 324-6121) should further information be required.

OBITUARIES

Stewart H. Casselman

Stewart H. Casselman of Auburn, N.Y. died in hospital recently following a long illness.

Born in Canada, he had resided in Auburn for the past 31 years and prior to retirement had been an employee of Alco Products.

Besides his wife, the former Leaphie Guy, he is survived by three sons, Kenneth S., Auburn; Clayton A., Port Byron; P. Carmen, Enon, Ohio and one sister, Mrs. Gertrude Brisboil of Toronto. Twenty grandchildren and three great grandchildren also survive.

The late Mr. Casselman was a member of First Presbyterian Church and funeral service was conducted by Rev. James C. Long. Burial was at Fort Hill Cemetery.

Bernard Percy Hall

Bernard Percy Hall, a life-long Chesterville resident, died at Winchester District Memorial Hospital on September 14th. He was in his 48th year.

Born at Chesterville, he was a son of Mrs. Percy Adam Hall and the late Mr. Hall. At Berwick, in 1947, he married the former Lila Grace McMillan who survives.

Besides his wife the late Mr. Hall is survived by three sons and one daughter, Donald, Stephen and Carl, all of Chesterville and Mrs. Harold Francis (Bonnie), Morewood. Five sisters and two brothers also survive, Mrs. Alex McGillvary (Grace), Toronto; Mrs. Rodger Stewart (Pearl), Toronto; Mrs. Clifford Bowers (Odalene), Toronto; Mrs. Charles McMillan (Theresa), Berwick; Mrs. Beverley Young (Joyce), Elma; Ray and Dwayne, both of Chesterville. He was predeceased by one brother, Harold.

Educated in area schools he was a member of the United Church.

Funeral service at Vice and Craig Ltd. Funeral Home, Chesterville, was conducted by Rev. L.M. Ferguson at 2:00 p.m. on September 17th.

Pallbearers were Thomas Sharkey, Stuart LeClair, Ken Burd, Keith Savage, George Chambers and Leo Chambers.

Interment was at Maple Ridge Cemetery.

Nation Valley

Mr. and Mrs. Larry O'Reilly, Ottawa, visited Mr and Mrs. Edwin Munro and Lois on the weekend.

Deepest sympathy is expressed to Mr. Harold Nottell in the death of his sister, Mrs. Helen Geatz, Edmonton, Alberta.

Mrs. Ralph Gray spent Thursday with Mr. and Mrs. Donald Runions, Morewood.

Sunday dinner guests with Mr. and Mrs. Lloyd Merkley were Mr. and Mrs. Albert Bowman, Chesterville. Mr. and Mrs. Morris Sewe and girls, Cornwall. Mr. and Mrs. William Couthart and Angela, Ottawa.

Mr. and Mrs. Frank Schwerdfeger and Steven. Mr. and Mrs. Malcolm Allison and Bobbie spent Sunday evening with Mr. and Mrs. Eric Schwerdtfeger, Morewood.

Mr. and Mrs. Harold Merkley and Steven spent Sunday evening with Mr. and Mrs. Kenneth Merkley.

Mr. and Mrs. Calvin Droppo and family, Ottawa, visited Mr and Mrs. Dwight Droppo and family on the weekend.

Heritage Of Canada Society Board Meeting

At the Annual Advisory Board meeting of the Society for the Study of the Heritage of Canada, the president, Gordon Metcalfe, announced that the popularity of the special secondary school study programmes to Europe is high, and advance bookings are far exceeding all forecasts.

In 1973/4 term programmes on several subjects are now available in most of the secondary schools across Canada.

The president also announced new Canadian programmes to attract more study of our own country. These in depth studies of Canadian historical events and Canadian culture are being created in response to demands expressed by Canadian teachers. The Canadiana Study Series will commence in the spring of 1974.

Prominent Canadian businessmen and educators make up the advisory board of the non-profit society.

SUMMERS
INSURANCE SERVICE
Winchester Tel. 774-2515

Don't Let Your Dreams Just Go Up in Smoke!



Could a farm fire destroy your life's work? We offer insurance that covers such hazards completely, higher replacement costs included. Be sure you're protected.

Come Discuss It

vitamin time

PARAMETTES Multiple Vitamins
125's with iron - Sugg. Retail Price $5.95
Special - $3.19

PARAMETTES Chewable Vitamins
100's with iron - Sugg. Retail Price - $4.89
Special - $2.69

PARDEC CHEWABLES
100's - Retail Price - $4.25
Special $2.69

PARDEC MULTI-VITAMIN
Liquid 16 oz. - Retail Price - $3.49
Special $1.97



Save on our Seaway Valley Vitamins

MULTIVITAMINS - 100's **Spec. $1.39**
MULTIVITAMINS PLUS IRON
100's **Special $1.59**
250's **Special $2.97**
CHEWABLE MULTI VITAMINS
100's **Special $1.39**
MULTIPLE VITAMINS AND MINERALS - 100's **Special $1.99**

SEAWAY VALLEY PHARMACY
WINCHESTER, ONT
Telephone 774-2633

Operated by
Bel-Burns Pharmacies Ltd.
W.L. Burns, B.Sc. Phm.

GUN SALE

CANADIAN TIRE

Remington 742R with AMMO and SCOPE



.308 or 30.06 Caliber Semi-Auto
Choice of 2 popular hard-hitting hunting calibers. Package deal includes: Rifle, 1½ x 4 Bushnell Scope, Rings and Mounts, plus Ammo. 2-Week Special Sale Price!

RIFLE, AMMO and SCOPE **249.95** 2-WEEK SPECIAL

Marlin 336C RIFLE and SCOPE

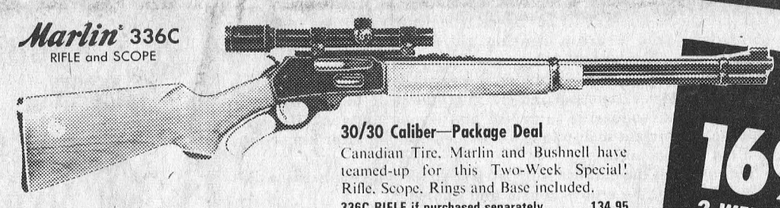

30/30 Caliber—Package Deal
Canadian Tire, Marlin and Bushnell have teamed-up for this Two-Week Special! Rifle, Scope, Rings and Base included.
336C RIFLE if purchased separately.....134.95

RIFLE and BUSHNELL 4 x SCOPE **169.95** 2-WEEK SPECIAL

Lake Field Mossberg



Model 395K Bolt-Action 12-gauge
Chambered for 3" magnum and 2¾" shells. 28" barrel. 'C-Lect Choke' for various game. 2-shot clip. Cushion rubber recoil pad. Grooved rear, bead front sight.

64.95 2-WEEK SPECIAL

Remington



Model '870AP' 12-gauge Pump-Action
'Wingmaster' model. One-piece ordnance steel receiver. Double-action bars. Handles all 2¾" shells, standard or magnum loads. Price effective Two Weeks Only!

FULL-CHOKE BARREL **104.95** 2-WEEK SPECIAL

Lake Field Mossberg



'500A' Slide-Action 12-gauge
Chambered for powerful 3-inch magnum loads and standard 2¾" shells. Full-choke barrel (interchangeable barrels available). Walnut stock. Cushioned recoil pad.

99.95 2-WEEK SPECIAL

XL300 ithacagun



GAS-OPERATED!

12-gauge Semi-Auto Ithaca
Chambered for 2¾" shells. Gets 3 shots off as quick as you can 'trigger'. Beautifully balanced for light recoil. Roto - forged chrome-lined barrel. 2-Week Special Sale.

169.95 2-WEEK SPECIAL

If temporarily out of stock—please allow about 3 days to fill special order gun requirements.

Gun Cleaning Kit
3-piece aluminum rod, 3 oz. solvent. Cotton swabs. Instant 'Blue'. Polishing cloth. Metal storage case. **4.98**



.22 cal. Target Pistol — Crosman Mk-1, 7¼" rifled barrel. Adjustable rear target sight. Single shot. **26.88**
.22 cal. Crosman 6-Shot. Snap shooter...30.95
.22 Pellets—Box of 500.....99
.22 Pellet Gun Powerlets—Box of 5.....1.49

CANADIAN TIRE ASSOCIATE STORE
Phone 535-2845

Set your sights on these values... Use your handy Canadian Tire CREDIT CARD

EXTRA! Cash and Carry BONUS COUPONS



HUNTER'S CHOICE!

C-IL AMMUNITION

30-06	180 grain ST. Box of 20.....	6.49
30-30	170 grain ST. Box of 20.....	5.19
.303	180 grain SP. British—Box of 20...	5.99
.308	180 grain SP. Box of 20.....	6.49
12 GA. BUCKSHOT	Box of 25 shells.	5.69
12 GA. RIFLED SLUGS	Box of 5...	1.49



ACCESSORIES
FOR THE SPORTSMAN...

A. **NYLON PARKA SHELL**—Water and wind resistant. Zip-front style with draw-string hood. Roomy side pockets. Sizes S., M., L. and XL. **9.77**

B. **HUNTER'S HAVERSACK**—'Official Trail Camper' of olive drab 8-oz. cotton duck. Tie-down top; side pocket. Adjustable straps. **4.19**

C. **HUNTER'S SAFETY VEST**—Vivid fluorescent blaze orange. Universal fit with tie tapes. An extra precaution for hunting safety! **1.99**



D. **INSULATED RUBBER BOOTS**—warm'ndry with cotton fleece insulated ankles and feet. Steel shanks. Men's sizes 6 to 12. Pair..... **6.89**

E. **HUNTER'S RED-TOP SOCKS**—comfortable, absorbent, tough blend of 90% wool and 10% nylon. 19" high. Sizes 10, 11, 12. Pair..... **1.69**

F. **SHOOTER'S MITTS**—leather with cotton flannelette back. Cowhide palm bars; elastic cuffs. Trigger flap. Sizes S., M., L. Pair **5.49**



G. **STERNO 2-BURNER STOVE** Convenient and portable—folds flat for packing. 13½ x 6½ x 4". Less fuel, just..... **2.79**

H. **STERNO CANNED FUEL** Large 7 ounce can. **.59**

J. **7 x 35 WIDE-ANGLE BINOCULARS** **53.95**
7X power; wide field of view. Centre focus; carrying case!

W. P. HENOPHY LTD. - WILLIAMSBURG