Maple Leaf
Cottage Rolls
1.69 lb. 3.73 kg
Maple Leaf Regular Weiners
454 g 99¢
While supplies last!
ANDY'S FOODLAND
Your Hometown Advantage
Mon.-Fri. 8 am-9 pm; Sat. & Sun. 8 am-8 pm
MAIN STREET, WINCHESTER
774-2125

WINCHESTER PRESS

VOL. 116 NO. 27 • WINCHESTER, ONT. • WED., SEPTEMBER 22, 2004 • $1 GST Included

We Now Manage...
Well over 100 Million Dollars on behalf of our clients.
'OVER 20 YEARS SERVING THE AREA'
BRUCE R. KERR
BK BRUCE R. KERR INSURANCE AND INVESTMENTS
Insurance & Investments
456 Main St. East
Winchester
774-2456
brucekerrins@yahoo.com

Canadian pageantry pleases crowd

by Matthew Barbour

SOUTH MOUNTAIN — The finest in Canadian pageantry came to South Mountain on Sunday (Sept. 19). The Royal Canadian Mounted Police Musical Ride put on a spectacular performance at the fairgrounds as part of the Dundas Veterinary Services Family Fun Day.

Wearing their signature red tunics and broad brimmed hats, with lances in hand, the 32 men and women of the Musical Ride dazzled a standing room only crowd as they went through a series of intricate dressage manoeuvres. These included a figure eight and cloverleaf formation, where some spectators may have been expecting the horses to collide with each other.

Seeing the riders form a circle and in unison, lower then raise their lances in the air may have seemed familiar to many. A depiction of this formation called the Dome was once featured on the back of the Canadian $50 bill. The entire performance lasted for about 30 minutes. It concluded with the Charge formation, which saw the riders gather at one end of the field, level their lances and break into a thundering gallop, halting abruptly only a short distance from the audience at the other end.

Following the main event, spectators were invited to pet a horse and talk to a Mountie. This was a unique opportunity for individuals to have their pictures taken with one of the most widely recognized symbols of Canada.

• see MUSICAL RIDE on next page



The RCMP Musical Ride drew thousands of people to the South Mountain fairgrounds on Sun., Sept. 19. The Family Fun Day, which included a teddy bear hospital and crafts for children, was organized by Dundas Veterinary Services and raised money for WDMH. Photo – Barbour

Chamber committed to restructuring

by Chris Zabel
Press staff

CHESTERVILLE — The North Dundas Chamber of Commerce is firmly committed to reorganizing its structure and formalizing its voting bylaws. A draft plan was presented by member Greg Pietersma during a morning meeting on Sept. 15 at Louis' Restaurant in Chesterville. Ten members in attendance gave initial approval to the draft.

This is the second attempt the Chamber has recently made at restructuring. Over the summer a restructuring committee presented a proposal which met widespread disapproval. A new committee was struck made up of Pietersma of Pietersma Tinworks, Joanne Helmer of Bruce Kerr Investments, and Eric Duncan of JED Express.

The most significant element of the new plan is a system for voting. The Chamber currently has roughly $10,000 in the bank and no formal means for using those funds. Pietersma suggested the creation of a board within the Chamber made up of seven to nine members, and this group would have authority to vote. Also, members of the executive would have better-defined roles, and be elected from within the board.

A problem for the Chamber has been that although it has over 70 members, only a small proportion are active, and not everyone in the core group attends every meeting. "Voting has been problematic because it's whoever shows up that can vote. There's no continuity of ideas," said Pietersma.

Another problem Pietersma identified was that companies have not been formally designating representatives. Any employee from a member business is welcome at a Chamber meeting, but that doesn't mean any and all employees have voting rights. It wouldn't be desirable for a large group of employees from a single company to turn out for a meeting and all expect to have a vote on an issue.

The restructuring committee led by Pietersma reported back after only a month's work. The draft bylaws presented were taken from the South Dundas Chamber of Commerce and only slightly remodelled.

Some concern was voiced that the majority of Chamber members might feel disenfranchised if only a small number are allowed to vote.

• see CHAMBER on next page

OMAF minister to meet area farmers

CHESTERVILLE — Minister of Agriculture Steve Peters is asking local producers what they think about the future of farming in Ontario. Select members of the local farming community have been invited to meet Peters at the Chesterville Legion on Oct. 4.

The meeting will not be open to the public or the media. It's one of a series of meetings that Peters is holding across Ontario. He's gathering feedback on a discussion paper, Proving Solutions: A Discussion on Future Strategies for Ontario's Agri-Food Sector.

The paper was created in July and the Ontario Ministry of Agriculture and Food (OMAF) is calling it a new vision for the sector. OMAF recognizes both the significance of the $30 billion agriculture adds to the economy annually, and the challenges it faces in maintaining this level of significance.

OMAF is looking forward to agriculture's potential contributions to reducing air pollution with cleaner fuels, meeting electricity demands with agriculturally-derived power sources, and reducing health care costs with foods that have extra health benefits.

Details surrounding the minister's visit are still somewhat tentative. It's expected he will spend part of the day meeting local constituents in Winchester and Morrisburg with area MPP Jim Brownell. It is also expected that he will pay a visit to the board of the Seaway Valley Farmers Energy Co-operative regarding the construction of its Cornwall ethanol plant. The Chesterville stop is the only one scheduled in eastern Ontario in connection to Providing Solutions. For a copy of the discussion paper, visit the ministry website at www.gov.on.ca/omaf or call 877-424-1300.



Medium rare

Winchester Branch 108 of the Royal Canadian Legion hosted a steak barbecue on Fri., Sept. 17 to help fulfil its continuing fund raising efforts. Branch members and volunteers grilled 70 steaks during the sold out supper. Chefs Gary Garlough (left) and Bill Donaldson took instructions on how the customers preferred their beef.

Press Photo — Van Bridger

Provincial PCs select Tory

CORNWALL — With a name like John Tory, the new provincial PC leader's fate may have been preordained. Though his opponent, Jim Flaherty, was the favorite in Stormont-Dundas-Charlottenburgh, Tory took the win with 56 per cent of the province's vote.

The leadership election took place on Saturday (Sept. 19) and tabulation glitches held up the process until well into the evening. Local Conservatives gathered at the Ramada Inn in Cornwall to vote and watch the provincial results come in.

"It was a terribly long evening," said Bill Smirle, who served as the returning officer for the local riding.

There were 427 party members registered to vote in the local provincial riding association and 110 members voted in the advance polls. All together there were 258 votes cast in the local riding, and of those 166 were for Jim Flaherty, 44 were for Frank Klees, 41 were for John Tory, and seven were spoiled. Klees was dropped for a second ballot and of the 44 people who had voted for him 21 had selected Flaherty as their second choice, 13 had selected Tory, and 10 had not selected any second choice.

• see PC LEADERSHIP on next page

This week in the *Press*



Hospital for Sick Teddies a hit at South Mountain Family Fun Day and Musical Ride. 3

Harvest is bountiful as Metcalfe Farmers' Market celebrates Pioneer Day. 9



Head to Hallville for food and fun

This Saturday (Sept. 25) the Hallville Rec Association will host its annual chicken barbecue and fun day at the new Hallville park land. There will be lots to do for the kids, including shows and games. Barbecue tickets are $10 at Loughlin's Country Store or by calling 989-2212.

Hallville continues barbecue tradition

HALLVILLE — People in Hallville and the surrounding area look forward to the hamlet's annual chicken barbecue. This year the event will be a little bit different.

There is a new location for this year's barbecue and fun day. The Hallville Recreation Committee will be hosting the event at the park land in Hallville on Sat., Sept 25 from 2 until 7 pm. "It's going to be more family oriented this year," said committee treasurer Mary Cooke.

While the tasty Woodlands chicken barbecue will once again be one of the highlights, this year's event includes many family-friendly activities. From 2-4 pm there will be kids games and races. At 3 and 5 pm there will be performances by Junkyard Jonny. The Super Circus Show and Reptile Rainforest will also delight youngsters throughout the afternoon.

Between 3 and 7 pm there will be a dunk tank, a moon bounce, and a giant slide to enjoy. Kids will be able to play all day with a $5 bracelet. The fun will also include clowns and hay rides by Hyndmans.

"It's going to be very affordable for families," promised Cooke.

The Hallville Rec Committee has struggled over the past year to attract new membership. Last spring there were only two members left, as others had moved on for one reason or another. Those two members pluckily continued on over the winter and hosted the winter carnival. "It was pretty iffy for a while," said Cooke. Things have improved over the last couple of months, with the committee now having five members and new energy.

The committee's main focus is raising money to improve Hallville's park site. The first task, which is an expensive one, is to get the area tile drained. Ultimate plans for the park include a baseball diamond and soccer field.

Chicken dinner tickets are $10 in advance and are available at Loughlin's Country Store or by calling Cooke at 989-2212.



Dairy barn destroyed

The evening milking was in progress Friday (Sept. 17) when a blaze erupted around 7:30 pm in the main barn on a farm located at 10884 Nelson Road. The dairy operation is run by brothers Yann and Steve Bossel. The family-owned farm is located just two minutes north-east of the new South Mountain fire hall but flames had already started to consume the frame structure when firefighters from the Mountain Fire Department arrived. "There wasn't anything we could do when we got there. The fire was well under way," reported Mountain chief Gary Martin. Martin added that the blaze wasn't suspicious in nature and that local farmers had assisted in the relocation of surviving cattle. Winchester department chief Dan Kelly said nine men from his department answered the call as part of the North Dundas Township shuttle system which includes heavy tank trucks from the Chesterville and Morewood departments as well as Mountain and Winchester. Press Photo — Van Bridger

Continued from the front page...

Osgoode advisory council back at work

VERNON — The Osgoode Ward Advisory Council met in Vernon on Monday night (Sept. 20) and got back to work after its summer break. Osgoode Ward councillor Doug Thompson took the opportunity to update members and the handful of residents in attendance about the happenings at city council. One issue that drew some attention was the impending decision of city council to once again allow the spreading of biosolid waste on agricultural land.

The reinstatement of sewage biosolid spreading was on today's (Sept. 22) city council agenda. Thompson reported that he expected council to reinstate the spreading of sludge to save money. He noted the city will save $300,000 per year by spreading the biosolid waste rather than putting it in a landfill.

"I am fundamentally opposed to it," the councillor emphasized on Monday. "By going back to this the city is raising the level of probability that there will be health-related problems."

There were a couple of concerned citizens at the meeting and Thompson encouraged them to send him any information they could before today's city council debate on the biosolid issue. Some Osgoode Ward residents have been active in an e-mail campaign to the press and to council members to voice their opposition to the spreading of biosolids on agricultural land.

The advisory council is entering its fourth year and in many ways it replaces the old township council meetings. The advisory meetings allow Osgoode Ward residents to meet face to face with Thompson and air any concerns they might have about their treatment in the amalgamated city of Ottawa. The council meets monthly about 10 months of the year. The meetings rotate through the various Osgoode Ward communities and residents are notified with flyers when there is a meeting in their neighborhood. Any Osgoode Ward resident is also invited to attend any of the meetings.

The council currently consists of five community members who represent various aspects of the Osgoode Ward community, including seniors, youth, minor sports, and farmers. The council does not have a business representative at the moment and may be looking to add one. There is always time at each advisory council meeting for questions from the public.

The next Osgoode Ward Advisory Council meeting will be held in Metcalfe at the old town hall on Oct. 18 at 7 pm.

Musical Ride

In addition to being entertained by a demonstration of excellent equestrian skills, spectators were also watching a bit of Canadian history. The Musical Ride was first performed in 1887. Early RCMP members developed it from traditional cavalry drills. The RCMP discontinued its horsemanship requirements for new recruits in 1966.

Today members of the Musical Ride may not have had any equestrian abilities when they entered the RCMP and they would have been required to serve as regular police officers for at least two years before volunteering to join the Musical Ride. Therefore, the Musical Ride is one of the few remaining links to the early history of the Royal Canadian Mounted Police.

"We're ecstatic with the turn out. We're ecstatic with the weather," exclaimed Bryan Kennedy of Dundas Veterinary Services, which organized Family Fun Day to celebrate its 20th anniversary and raise funds for the Winchester District Memorial Hospital.

Attendance for the day was estimated at between 2,000 and 3,000. There were 150 entries in the Say Neigh to Drugs coloring contest for kids, and about 60 teddy bears were treated in the teddy bear hospital. A kids craft tent, organized by Sandra Pym was also busy, with about 200 animal fridge magnets being made by youngsters.

"We couldn't have asked for a more beautiful day or more overwhelming support for Winchester District Memorial Hospital," said Andrea Coleman of Dundas Vet Services."

Coleman issued a special thanks to the volunteers that helped the day run smoothly and the corporate supporters that helped make the event a financial success.

PC leadership

"All three gentlemen were acceptable," said Judy Bobka of Cornwall, who is the secretary of the S-D-C provincial PC riding, as well as the Conservative representative for 15 eastern Ontario ridings. "All had a credible offering."

"It's been a healthy experience, as opposed to a knock 'em down, knock 'em out fight," she said about the leadership race. She added that she is sure all three candidates will now work together to make sure the party is ready for the next provincial election.

Chamber

Pietersma is also Upper Canada District School Board trustee for Dundas County and he took an example from his role as trustee. He pointed out that everyone in the general public has a stake in school board decisions, but no one expects that it would be efficient or desirable for open public votes to be conducted on every piece of business. All members would still be free to attend regular meetings, and would have access to a place on the agenda if they wish to make a presentation.

The draft set of bylaws has already been e-mailed to Chamber members for feedback. Initial comments will be incorporated into a second draft which will be mailed to members. Debate and discussion of the document will take place at the next meeting scheduled for Thurs., Oct. 20 in the morning in South Mountain.

Only Dodge Grand Caravan has two rows of seats that disappear.

It's up to you whether you say 'Abracadabra'.

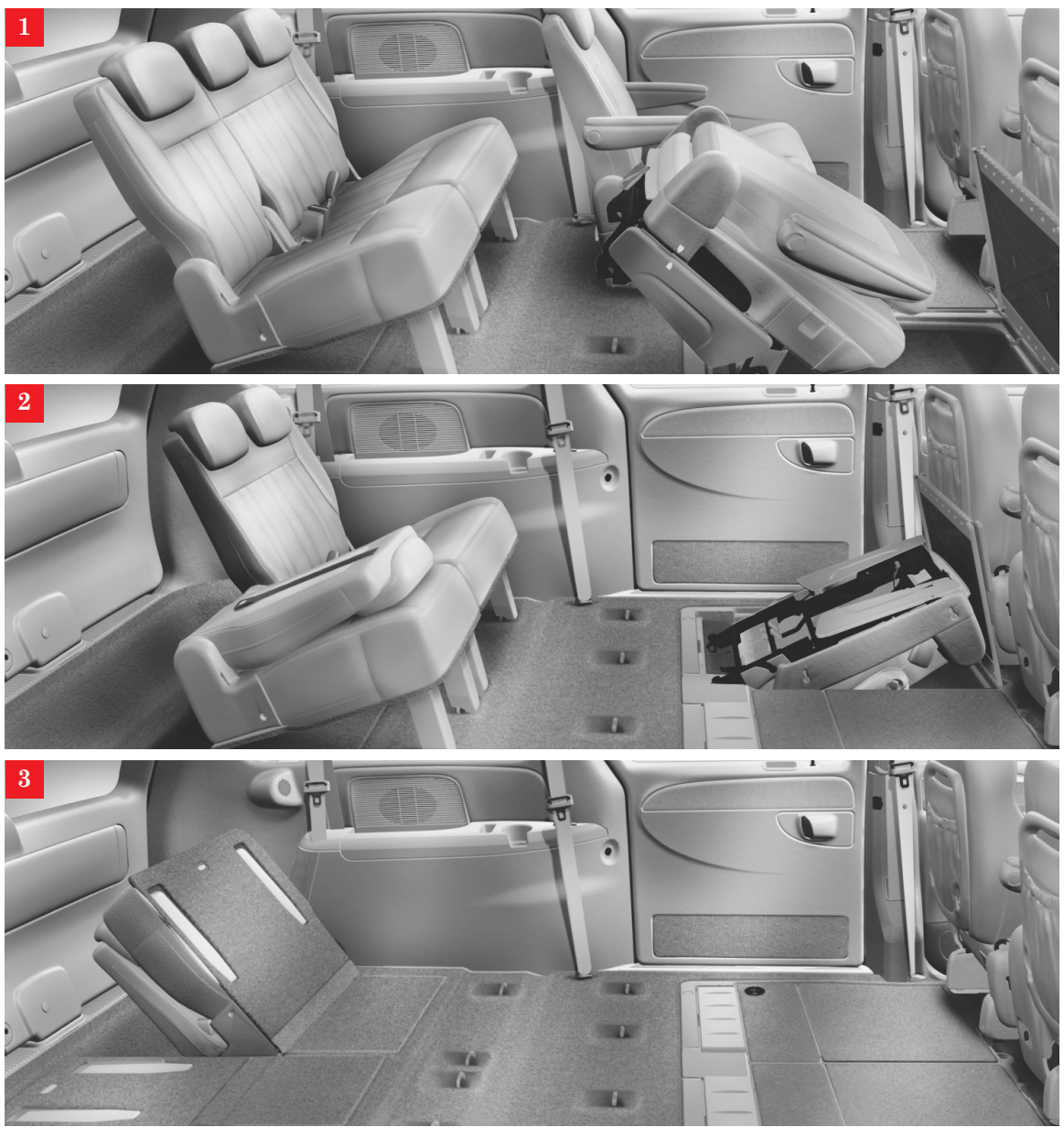

STOW 'N GO

Lease for $243† per month for 48 months with $4,820 down payment or equivalent trade

2005 Dodge Grand Caravan

Same features as Dodge Caravan plus:

- Stow 'n Go seating - the only minivan with two rows of seats that fold flat into the floor
- Anti-lock braking system • Quad seating
- 6" Extended wheelbase with additional cargo capacity (23.3 cu. ft.)



MAKE NO PAYMENTS & PAY NO INTEREST UNTIL 2005Δ

WITH 0% PURCHASE FINANCING* ON ALL 2005 CARAVANS AND GRAND CARAVANS.



2005 Dodge Caravan • 3.3L 180hp V6 engine • Air conditioning • Colour keyed fascias • Power windows, locks and mirrors • Cruise control • 7 Passenger seating • AM/FM/CD stereo • Multistage driver & front passenger airbags • Sentry-Key™ Engine Immobilizer

Lease for $195† per month for 48 months with $4,820 down payment or equivalent trade

Or

Cash Purchase for $21,998**

VISIT YOUR NEIGHBOURHOOD CHRYSLER, JEEP®, DODGE RETAILER OR DODGE.CA

Wise customers read the fine print: *, **, Δ, † These are limited time offers which may not be combined with any other offer except Graduate Rebate and apply to retail deliveries on new in-stock 2005 Dodge Caravan and Grand Caravan models equipped as described. Retailer order/trade may be necessary. Retailer may lease/sell for less. Excludes freight ($1,100), licence, insurance, applicable taxes, registration, retailer charges and PPSA. See retailer for complete details and conditions. † Leases are based on 48-month terms. Total lease obligations are: $15,280 with $4,820 down for the 2005 Dodge Caravan 28C; $17,584 with $4,820 down for the 2005 Dodge Grand Caravan 28G. Lease interest rate is 0%. Kilometres limited to 81,600; charge of $0.15/km for excess kilometres. ** Cash purchase applies only to the 2005 Dodge Caravan 28C and cannot be combined with purchase financing. Includes factory to retailer incentives. Δ This offer applies to purchase financing of all new in-stock 2004 vehicles and 2005 Dodge Caravan and Grand Caravan except Dodge Magnum, Ram SRT-10, SRT-4 and Viper. No down payment required. Freight and PDI, license, insurance, applicable taxes, and registration are due at time of purchase. Make no monthly payment until February 2005. No interest is charged for the first 120 days. See your participating retailer for complete details. Purchase financing and leases are subject to approval by Chrysler Financial Canada. * 0% purchase financing up to 48 months on 2005 Dodge Caravan and Grand Caravan models. Example: $30,000 @ 0%/48-month term: monthly payment is $625; cost of borrowing is $0; total obligation is $30,000. If customers choose 0% financing, they forego additional incentives available to cash purchasers. The effective interest rate factoring in these incentives could be up to 6%. ® Jeep is a registered trade-mark of DaimlerChrysler Corporation used under licence by DaimlerChrysler Canada Inc., a wholly owned subsidiary of DaimlerChrysler Corporation.

FINANCING PROVIDED EXCLUSIVELY BY CHRYSLER FINANCIAL CANADA

CHRYSLER Jeep DODGE FIVE STAR

AVOID THE DRIP

SEAMLESS EAVESTROUGHING



Heavy Gauge Aluminum

25-Year Warranty Material & Workmanship

BBB VISA

Call for FREE ESTIMATE

15% Discount Offer expires Sept. 30, 2004

HUYVAN HOME IMPROVEMENT

EST. 1986

448-3800 • 1-866-540-3800

RR2, CHESTERVILLE

www.huyvan@quixnet.net

Council notes from North Dundas

Delegates return

WINCHESTER — Members of council and township staff returned home at the end of last week from the Ontario East Municipal Conference, held in Kingston this year (Sept. 15-17). It's one of the smaller municipal conferences, compared to those organized by the Association of Municipalities of Ontario and the Rural Ontario Municipal Association. Still, Mayor Alvin Runnalls reported that there were more than 500 delegates in attendance and the event was highly worthwhile.

Runnalls represented council along with Deputy Mayor Bill Smirle and councillor Martin Schoones. Also attending were township planner Calvin Pol, recreation director Mark Guy, water and sewer officer Angela Rutley, and clerk Jo-Anne McCaslin.

The conference was busy with more seminars being held than the North Dundas delegation had time to attend. Home on Friday, Runnalls reported that information gathered on sustainable water utility management will prove invaluable as the township plans the future of its water infrastructure. Delegates will report back on their trip to Kingston at the next regular council meeting on Sept. 27.

SD&G Official Plan

North Dundas council continues to struggle with the SD&G Official Plan being prepared by the United Counties. Council met on Sept. 7 to wade through the 150-page seventh draft of the plan.

In the works for several years, the official plan is being designed to steer future development in Stormont, Dundas and Glengarry. Guides are set for how villages should grow, how agricultural land can be used, and for wildlife habitat to be protected.

There have been many debates around the North Dundas council table on how the official plan has grown too unwieldy, and doesn't properly reflect the particular needs of North Dundas within the United Counties. The plan identifies and protects significant river valleys in North Dundas, for example, when none in fact exist.

"The document just keeps getting bigger and bigger," commented Mayor Alvin Runnalls. He said most townships similar to North Dundas take a generic official plan that's about 20 or 30 pages in length and then tailor it to their particular needs.

Runnalls said council is hoping that once the official plan document is complete, each of the six townships in the United Counties can fix it to meet its own needs and adopt it on their own. He pointed out that a single plan for everyone doesn't make sense. In Dundas County, the presence of the Seaway and Highway 401 give South Dundas special needs that North Dundas simply doesn't have.

Runnalls adds that, whatever its faults, much of the work on the plan has been valuable, including a comprehensive new mapping of SD&G. It's generally hoped at SD&G counties council that the official plan will be completed by the end of the year. Before that can happen public meetings have to be held in each of the three counties.

Water rate study

Council chose the cheaper of two proposals for a study to be conducted projecting how its water rates and infrastructure should be managed over the next 10 years. It was decided that a 10-year plan would be the most practical, realizing how rapidly water regulations change.

To make the water utilities for Winchester and Chesterville economically self-sustaining, water rates are likely to rise. The study will be concluded by the end of the year so information gathered can inform work on next year's budget. The cost of the study council approved is for a maximum of $14,900, with $1,200 set aside for an optional public meeting.

Sick teddies receive professional care

by Matthew Barbour

SOUTH MOUNTAIN — One very popular attraction of Family Fun Day at the South Mountain fairground on Sunday was the Hospital for Sick Teddies. At least 60 teddies received professional treatment from doctors, nurses and a vet technician.

A tent was set up near the baseball diamond and was staffed by professionals from Winchester District Memorial Hospital (WDMH), including Dr. Slowey, Dr. Adamson, RN Sandra Weagant, and RN Kathy Kair. Vet technician Kelly Corneleisen of Dundas Vet Services also lent her expertise and Alison Byvelds helped staff the hospital's reception area.

It was a place where children could bring their special friends — teddy bears and other stuffed companions, for medical attention. Whether the visit was due to a particular ailment, a broken limb or just a regular checkup, all received tender loving care from the hospital's staff.

After registering at the front of the Hospital for Sick Teddies, children brought their bears and other stuffed friends inside for preliminary examinations by Dr. Gabriel Slowey, while the doctor's wife Mary made notes on the various ailments. In every case, Dr. Slowey felt that further examination was in order and prescribed blood work and an x-ray.

"We had a lot of broken limbs," said Dr. Slowey, "But there were two emergencies, a severed limb and a liver transplant. They were moved to the head of the line."



Eilisha Conners of Iroquois holds Alicia, while nurse Sandra Weagant extracts blood for tests at the Hospital for Sick Teddies at the South Mountain fairground on Sunday (Sept. 19). About 60 teddies were treated by WDMH and Dundas Vet Services staff as part of the Family Fun Day which included the RCMP Musical Ride performance. *Photo—Barbour*

Kids were able to view results of the blood work through a microscope before moving on to the x-ray booth, where they were shown x-ray pictures of their friends. Nurse Mimi Adamson explained the meaning of various details in the x-rays.

The gentle hands of Dr. Chuck Adamson tended to wounds needing special attention. Joanne Black, whose experience in the WDMH operating room proved to be of great value, assisted him.

Six-year-old Kristina Buffam of Osgoode brought her teddy, Pretty Kristina, in for a broken arm. Pretty Kristina was a bit different from the other teddy bears being treated, in that she is a diabetic bear. She has coloured patches on her body showing some points where blood samples can be taken for a blood sugar count and other patches showing where injections of insulin can be given. As Sandra Weagant was drawing blood from the teddy bear for the blood work, she said to Kristina, "You know what this feels like, don't you?" Kristina nodded, because she is diabetic herself. Her teddy bear left the hospital with a cast on its arm.

The WDMH professionals enjoyed this special event for children and their stuffed friends. Many of the adults accompanying the children through the hospital were impressed with the setup. "This is just like a real hospital," one grandmother was heard saying.

Dr. Slowey reported that a continuous flow of patients made their way through the Sick Teddies Hospital. "It was non-stop," he said. Even as they were packing up to leave, patients were still arriving. One last-minute emergency was a large stuffed dinosaur that had popped the stitches of a previously repaired wound.

The Family Fun Day, which included a performance by the RCMP Musical Ride, was organized by Dundas Veterinary Services to celebrate its 20th anniversary and raise funds for the Winchester District Memorial Hospital.

Mountain Musings

by Shirley Mills

There will be a family chicken barbecue and fun day next Sat., Sept. 25 at the Hallville Community Park. The dinner will run between 4 and 7 pm, at a cost of $10. Hotdogs and hamburgers will also be available.

The fun runs between 2 pm and 6 pm with lots of activities for the children. Included will be bouncing rides and slides, and for $5, the kids can take part in every activity. As well as games and races, a super circus show will take place around 5 pm. You can get tickets for the event at Loughlin's General Store in Hallville or by calling 989-2212.

The SD&G Libraries are hosting programs this fall featuring local authors and author Maggie Wheeler will visit the South Mountain Library on Tues., Sept. 28 at 6:30 pm. She will discuss her new book, *The Brother of Sleep*, a mystery story which is set in the Seaway's lost villages.

Another library program for little ones will be held at the South Mountain branch on Wed., Sept. 29 at 10 am. This will be a puppet workshop for children and adults presented by an Early Years specialist. Please pre-register for this at 989-2199.

FALL Savings



2001 FORD TAURUS
$10,900 71,000 km



2001 WINDSTAR SPORT
$14,500 66,000 km



2001 F150 SHORT BOX
$16,500 66,000 km



2001 PONTIAC MONTANA
$14,900 Ext. van, 61,000 km

- 2000 Yukon SLT, 139,000 km
- 2001 Chev Malibu, 65,000 km
- 2001 Pontiac Sunfire, 74,000 km
- 2001 Pontiac Grand Am, 49,000 km
- 2000 Honda Civic, 87,000 km
- 1998 Pontiac Grand Am, 127,000 km
- 1998 Ford F150, reg. cab
- 1993 Pontiac Bonneville

WARRANTY AVAILABLE ON ALL VEHICLES

R/T Auto Center
Quality Used Vehicles
SALES AND SERVICE
General Automotive Maintenance
665 St. Lawrence St., Winchester • 613-774-2000



Happy 25th Anniversary
Jim & Sandra Cumming
Married Sept. 22, 1979
Lots of love,
Amanda, Jeff, Michael
and Patricia

Ontario Early Years Centres
A Place For Parents And Their Children.



Centres de la petite enfance
Un endroit pour les parents et leurs enfants

The Stormont, Dundas and Charlottenburgh Early Years Centre
is proud to provide a
CHILD CARE REGISTRY
to parents and caregivers.

The Early Years Centre is in the process of collecting information from caregivers and licensed child care programs to share with parents.

A Parent Package is available to help parents in selecting a caregiver for their child.

At this time we invite home child care providers to provide the Early Years Centre with a flyer or advertisement that can be included in an information binder. Parents may begin to access the information.

For more information: please call Tobi at 613-774-5487.

Ontario
Early Years
Petite enfance

Stormont, Dundas and Charlottenburgh
613-774-5487
tobi@earlyyear.ca

Please note that during the two weeks of the *'Children of the World'* theme, we will have three different visitors representing different cultures in our community: Holland (Sept. 24); the Ukraine (Sept. 28); and Pakistan/India (Oct. 1). To celebrate Canada's multiculturalism, we will have special crafts, snacks, photos, costumes and activities throughout these two weeks. If you have a special heritage that you would like to share with us, please contact Tobi at 774-5487.

POLARIS The Way Out.
FACTORY AUTHORIZED CLEARANCE

$0 DOWN/0% INTEREST/ $0 per month for 6 months AND UP TO $1,000 IN REBATES ON SELECT '04 MODELS.*



'04 EDGE MODELS
RIDE FREE for a Year
AND a FREE 2nd Year
Snow Engine Warranty

'04 MSX WATERCRAFT
RIDE FREE
for a Year

'04 RANGER
$400 in
FREE RANGER
Accessories

*Offer is valid 7/22/04–9/30/04 at participating dealers and is subject to product availability. Program restrictions apply, not all models are eligible. "No down payment, no payments, and no interest for 6 months or 12 months" offer is valid on qualified models and is subject to credit approval from HFC on qualified consumer purchases financed during the program. Rates will vary with the term used by, amount financed by, and credit profile of each customer. Rebates varies by product. To qualify for the rebate, purchase and register a new and unused Polaris® ATV between July 22, 2004, and September 30, 2004. Free 2nd year engine warranty on '03–'04 Polaris Snowmobiles is subject to a $50 deductible per repair visit. See your participating Polaris dealer for specific program details. Offer does not apply to purchases made before July 22, 2004. The Polaris RANGER off-road utility vehicle is not intended for and may not be registered for on-road use. Polaris dealers and their employees are not eligible for this offer. Warning! ATVs can be hazardous to operate. Polaris adult models are for riders aged 16 and older. Polaris youth models of 89cc are for riders aged 12 and older. Polaris youth models of 49cc are for riders aged 6 and older. Always wear a helmet and other safety apparel. Be sure to take a safety training course. Do not attempt maneuvers beyond your abilities. Never drink and ride. For safety information, see your Polaris dealer. Not intended for and may not be registered for on-road use. ©2004 Polaris Sales Inc. Printed in the U.S.A.

50 YEARS 1954 USA 2004
POLARISINDUSTRIES.COM
Tibben Equipment
Brinston
POLARIS The Way Out.

Wards to be reviewed

METCALFE — City Council has approved a comprehensive ward boundary review. This review will look at re-drawing ward boundaries across the city in time for the 2006 municipal election while taking into account the guiding principles of effective representation as identified by the supreme court. I do support a ward boundary review, but I will not support recommendations that would destroy the concept of the rural wards.

RURAL HYDRO CUSTOMERS

City Council has mandated to Hydro Ottawa that the utility negotiate with Hydro One to purchase the 37,000 rural customers and bring them in as customers of Hydro Ottawa. This would save rural hydro customers between $250 and $450 a year.

PUBLIC CONSULTATION

I will be hosting a public meeting on Thurs., Oct. 14 from 7-9 pm at the Vernon Community Centre. It is important to be aware of and participate in this most important process for the 2005 city budget. I hope you can join me for this discussion.

Other important dates: final budget directions on Oct. 19. The 2005 draft budget will be tabled on Dec. 15, public consultations run from Jan. 4–21, public delegations Jan. 24–28 and budget debate Feb. 1–4.

DE-AMALGAMATION MEETING

Joe Pacholik of River Road is organizing public meetings to discuss de-amalgamation. Joe and his committee will hear comments and suggestions at the Osgoode Community Centre on Wed., Sept. 29 at 7:30 pm.

TROTT FUNDRAISER

Kelly Morris and her army of volunteers organized another very successful fundraiser last Saturday for the Therapeutic Riding Association of Ottawa-Carleton (TROtt) in Greely. Operated by Mrs. Gordon Reid, this riding academy has over the years, provided greatly needed therapy for those who are disabled. Thanks to all who supported the Ride-A-Thon and a special thanks to Kelly Morris for her tremendous efforts toward this endeavor. This year over $3,500 was raised for TROtt. Kelly wants to thank all of her sponsors and the landowners for making this so successful. Please call her at 821-4323 if you have any suggestions for next year.

OUR LADY OF THE VISITATION FUNDRAISER

Eugene Gorgichuk and his band of volunteers held their third annual fundraising auction in aid of the planned Family Centre at Our Lady of the Visitation Church. The auction at the Greely Community Centre last Saturday raised over $12,000 for the Family Centre the church hopes to build in 2005. Great work for a great cause.

MARIONVILLE CELEBRATES

I was very pleased to take part in the 100th anniversary celebration of the founding of Marionville. At the lunch on Sunday, under the big tent over 450 people dined on a wonderful array of food. It was truly an honour for me to be part of the celebration and to bring greetings from the city. Congratulations to all involved in this truly historic celebration.

In & around Osgoode Ward 20
by Doug Thompson



FATHER FALKE HONORED

Last Sunday afternoon the Catholic communities of St. John the Evangelist and St. Brigid gathered to honor a tremendous person, Father Herman Falke. Father Falke was ordained 50 years ago, on Oct. 19, 1954. Father Falke is a perfect example of a Renaissance man –- outstandingly gifted and versatile. He is a humble man of God. Congratulations to Father Falke for his dedication to his church. Congratulations to the combined congregation of St. John the Evangelist and St. Brigid for their contribution to the church and their communities.

PUBLIC SKATING ATTENDANTS REQUIRED

Various shifts including evenings and weekends. Must be 16 years old. If interested call 580-2424 extension 30235 or 30245.

SKATING CLUB GEARS UP

Another season is under way. Registration will be at the Metcalfe arena on Sat., Sept 25 from 9–11 am. The club offers CanSkate levels 1-7, which also incorporates KinderSkate (children as young as 2 can join); StarSkate; competitive dance and adult lessons; Metcalfe Power Skate will be offered every week; precision skating will also be offered if there is enough interest; private lessons available. The season runs from Oct. 18 to March 31. President Leslie: 774-0898, Registration/Membership: Wendy at 821-1524.

METCALFE HOLINESS CHURCH CELEBRATES 100 YEARS

There will be a 10:30 am service in the church on John Quinn Road in Greely on Sept. 26 with Rev. Lloyd Reaney speaking. At 2:30 pm there will be a service in the Greely Community Centre with Rev. David Mainse, of 100 Huntley Street fame, speaking and the Freedom Quartet ministering in song. Rev. Mainse spent his teen years as part of the local church.

AFTER SCHOOL PROGRAM

The program runs Monday-Friday from 2:45 pm-6:30 pm at the Metcalfe Community Centre. Cost: $158.40 per month. The programs at Osgoode Community Centre and Manotick Public School are continuing. Information/Registration: 580-2424, extension 30235.

GIRLS NIGHT OUT

Girls 9-16 years old can participate in this exciting program, which provides an opportunity to try out many new and different activities including kickboxing, pilates, cool out trips, dance, poetry, self-defense and expressive arts. The program will be offered at the Metcalfe Community Centre on Friday nights or at the Manotick Arena on Thursday nights. Time: 7-9 pm. Cost is $82.50 for residents. More information: 580-2424, extension 30264.



And the winner is....

Dwayne Holmes (right), representing seven area Lions Clubs, presented a cheque for $12,289 to Terry MacLellan, chairman of the Winchester District Memorial Hospital Foundation on Sat., Sept 18. MacLellan was present to draw the winning ticket in the Lions' gazebo raffle. Mabel Annable of Winchester won the gazebo. Linda McMillan of Brinston won the $1,000 second prize and Karl Dronshek of Ormond won the third prize of $500. *Photo — Barbour*

Police blotter

Charges laid

SOUTH DUNDAS — A check of a group of pedestrians along County Road 2 during the early morning hours of Sept. 18 resulted in the arrest of a 16-year-old North Dundas (Mountain Township) male in connection with two counts of failing to comply with the conditions of an undertaking or recognizance (non-association and keeping the peace provisions). The youth has been held in custody pending the results of a show cause hearing.

Pot in the fields

SOUTH DUNDAS — Police seized 45 marijuana plants from a farm in the former Williamsburg Township on Sept. 17. The plants were discovered by a farmer while working his fields. No charges were laid in connection with this seizure.

Anyone discovering unusual plants on their property or in their fields is asked to call the OPP at 1-888-310-1122. The police will arrange for the removal and destruction of the plants.

Parts stolen

WINCHESTER — On the morning of Sept.17 police began an investigation into a theft of ATV parts from a John Deere all-terrain vehicle, which had been parked in a compound at a commercial property located along Dawley Drive in North Dundas Township. Constable D. Hardy is investigating.

The Big Boss Turns 50!
September 22, 2004



Lots of love from your family

Be wise... advertise

BINGO MADNESS ALL DAY
Saturday, October 2nd/04 Starting at Noon
South Gower Bingo Theatre
Highway 43, 5 km east of Kemptville 258-1255
Cost $100.00 per player, inclusive with lunch
3 Complete Bingo Sessions
3 JACKPOTS
Session #1 - $1,000.00
Session #2 - $1,500.00
Session #3 - $2,000.00
All Jackpots Guaranteed to Be Won!
Over $12,000 In Prizes
NO CHEQUES/RESERVED SEATING UPON PAYMENT
Maximum of 200 tickets will be sold. Tickets available at the door.
Tickets can be purchased at The Bingo Hall nightly.
Lic # M405176, M405177, M405178
Regular Bingos Every Day at 6:45 p.m. and Fridays & Saturdays at 9:45 p.m.
7 Regular Games at Each Session
6:45 one line / two lines - $100 & $200
JACKPOTS - $1,000 DAILY
Entirely Charity Owned & Operated

REQUEST FOR APPLICATIONS
RESIDENTIAL REHABILITATION ASSISTANCE PROGRAM (RRAP)
CMHC Financial Assistance for Landlords in Ontario



Canada Mortgage and Housing Corporation (CMHC) is providing an opportunity for Landlords under the Residential Rehabilitation Assistance Program (RRAP).

Limited funds are available in 2004 to repair or rehabilitate a rental or roominghouse property to a minimum level of health and safety or to convert non-residential properties into affordable rental or roominghouse accommodations.

Landlords must submit applications by **4:30 p.m. Eastern Daylight Time, October 25, 2004.** Applications received after this time will not be considered.

To obtain an application package:
Call: 1-800-704-6488 or e-mail: rrap_ontario@cmhc-schl.gc.ca

Please note: Application submission does not guarantee financial assistance.

CMHC SCHL
Canada

WINCHESTER DISTRICT MEMORIAL HOSPITAL FOUNDATION
566 Louise Street, Winchester, Ontario, K0C 2K0
613-774-2422 Ext. 5296 • Fax 613-774-0453

WDMH Foundation 8th Annual Charity Golf Tournament

Thank You

To the local businesses, individuals, suppliers and participants who generously supported the Winchester District Memorial Hospital Foundation's 8th Annual Charity Golf Tournament. Special thanks to our host club, Cedar Glen Golf Course, for helping make this a super day!

Hole Sponsors
The Parkin Group
St. Lawrence Medical Clinic
Allison's Feed & Farm Depot Ltd.
Brenda Staples, Organon Canada Ltd.
Frecon Construction
Guildcrest Homes
Plante Farm Equipment & Delaval
Winchester Chiropractic Clinic

Golf Treat Sponsors
Amaro Spring Water
Durant's Flowers
Smyth's Apple Orchard
The Cass Bridge Cheese House

Event Supporters
Upper Canada Chiropractic
Willis Kerr Contracting Ltd.
The Stevens Company

Prize Sponsors
Abbott Laboratories
AMT Electrosurgery
Beckman Coulter
Bill Conley & Son Cartage
BOC Gases Canada Ltd.
Boyce's Amaro Spring Water
Brad & Sandy Shaver
Canadian Museum of Science & Technology
Canadian Museum of Civilization
Canadian Museum of Nature
Cloverdale Links
Conval-Aid
Derma Sciences (Dumex Medical)
Diabetic Education Program, WDMH
Digital Dreams
Dr. Richard Thain, Embrun Dental Clinic
Dynatech 2000 Inc.
Eldon Horner
Embrun Ford
Emerald Links
Fife Agricultural Services
Cliff & Betty Goodman
HIROC
Honeywell Building Services
HP Canada
Klenzoid Company Ltd.
KRAFT Canada
Lac-Mac Limited
Linda Bowers
M & M Meat Shop – Morrisburg
MacEwan Petroleum
McIntosh Country Inn
Mike Dean's Superstore
Mike's Hard Lemonade
Modern Niagara
Molson Canada
Monast Backhoe & Haulage Service Ltd.
National Arts Centre
Ottawa Senators Foundation
Paladin Laboratories
PaperPak Canada
Parmalat - Winchester
R.J. McKee Engineering Ltd.
RBC Financial - Winchester
Redhead Pantry
Ross Video
Russell House
Sandy Row Golf Course
Southeastern Telecommunication Services
Spalding
St. Lawrence Medical Clinic
Sterling Fluid Systems Canada
Thibert Printing Inc.
Upper Canada Playhouse
Vanden Bosch Elevators Inc.
Wendy Hoogeveen
Winchester Press

If we have forgotten you, please accept our apologies.
THANK YOU FOR MAKING THIS A SUCCESS!
Here's to the golfers and volunteers too!

go ahead.
ask the impossible.
it's our specialty.

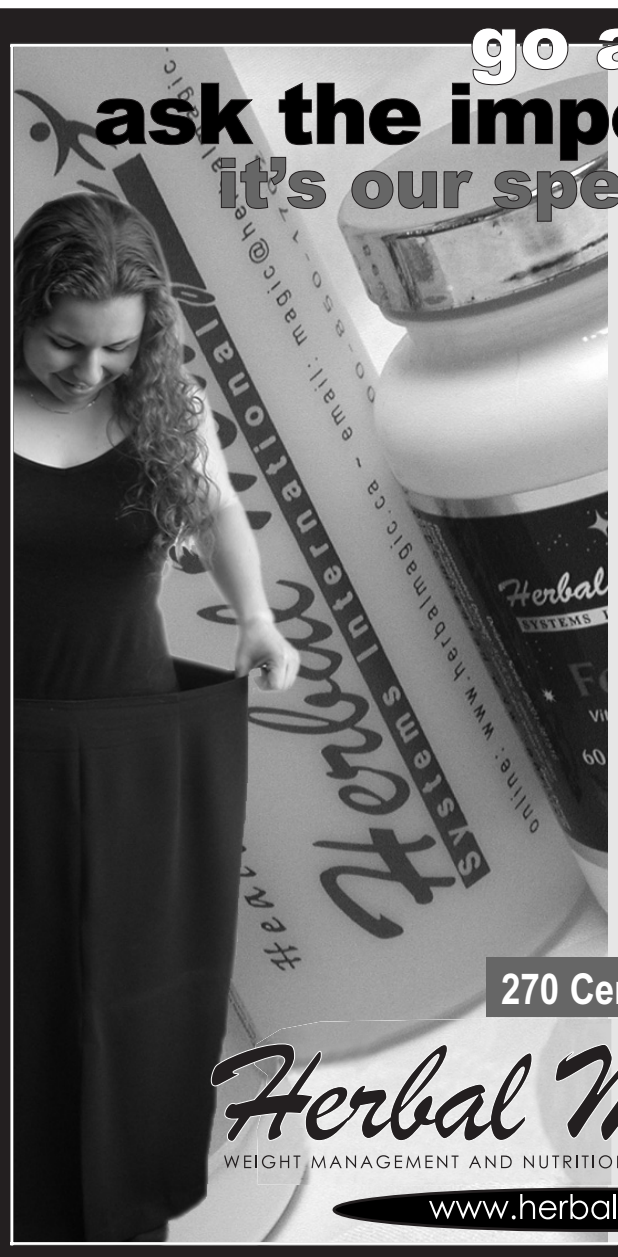

weight control
personalized weight loss programs
lose up to 7 lbs. per week!
stabilization & maintenance
herbal remedies
energy
stress & tension
migraines
smoking addiction
sexual drive
snoring
arthritis
sports injuries
strength training
cold & flu...
270 Centres Canada-Wide
Herbal Magic®
WEIGHT MANAGEMENT AND NUTRITION CENTRES
www.herbalmagic.ca
KEMPTVILLE 613-258-4242 200 Sanders St.
MORRISBURG 613-543-0303 143 Main Street (Pinkus Plaza)
EMBRUN 613-443-5346 951 Notre-Dame

Council notes from South Dundas

DIAMONDS

WILLIAMSBURG — Don Graham was at the South Dundas council meeting on Sept. 7 to update council members on the various projects that the waterfront preservation and development group DIAMONDS has worked on recently.

This includes work on the Two Creeks Forest park near Iroquois with Domtar. The group is also in the process of developing a business plan for the Lockmaster's House on Iroquois Point. DIAMONDS had previously operated a tea room and information centre out of the house, which is owned by the Seaway Authority. The house was not open this past summer because DIAMONDS did not have sufficient financial resources.

Graham also brought the message to council that DIAMONDS is willing to work with the township and community on waterfront development. The group wants to be part of the planning for any development of the Morrisburg waterfront park, for example. Council had decided over the summer that the best course of action was to create a committee to devise a plan for the park space. Graham offered positive feedback on the Lions Docksyde canteen that was put in place this year at the Morrisburg waterfront.

"DIAMONDS does need the township, really need them," said Graham. The group has more power with the township's support behind it. Graham told council that the group is looking to create a plan of action for the next two or three years.

Slaughterhouse support

At its most recent meeting, South Dundas council supported a resolution by the Township of Leeds and the Thousand Islands calling for the provincial and federal governments to put in place a program to stimulate the establishment of more slaughterhouses and meat packing plants. The idea is that more slaughter facilities will help process the backlog of beef in Canada resulting from the U.S. border closure due to BSE.

Councillor Charles Barkley voiced his opinion that more abattoirs was not the best solution to the problem.

"There are new ones going in all over the place," he said about slaughter facilities. "But what are we going to do with the meat?" he asked. "We can't eat it. We don't have the population."

He stated his belief that stores and restaurants continue to sell foreign beef and that the government needs to focus its efforts on completely stopping beef imports so that Canadian beef can fill the market.

Councillor Johnny Whitteker stated that in his view more slaughter facilities is a positive step. "In the short term it is helping," he said, pointing to the fact that local farmers can now ship beef from Winchester to the Gencor meat packing plant in Kitchener.

"I agree with the [resolution], but the problem goes way deeper than that," summed up Barkley.

Local country duo bound for hall of fame

WINCHESTER — A local couple is headed for the hall of fame, the Ottawa Valley Country Music Hall of Fame to be exact. Doug and Shirley Sinclair have had a long country music career and are being inducted under the entertainer category.

"We are just so excited," said Shirley about the honor, which will take place on Sept. 26 at Nepean's Centrepointe Theatre. She noted that they have received many congratulatory phone calls from fellow musicians and were recently interviewed by the New RO. Also being inducted this year are Art Jamieson in the builder category, and Joe Teevens and Ed Pigeon in the citation category.

To be nominated in the entertainer category an artist must have made a significant contribution to country music in the Ottawa Valley. A guideline of 25 years of work is generally used as criterium. The nominee must be a leader in the industry and have played for significant audiences and also have released a recording.

"They're two very deserving individuals," said Elayne Carlson, Country Music Hall of Fame secretary about the Sinclairs.



Shirley and Doug Sinclair

Doug got his show biz start at the age of 10, when he danced with his teacher and mentor Donnie Gilchrist. From stepdancing he moved on to singing, bass and guitar and played with numerous bands through his teen years.

In the 1960s he worked a radio show on Smiths Falls CJET and played in several back-up bands for well-known artists including bluegrass singer Charlie Moore. He was a member of Bytown Bluegrass. In the late '60s he joined Ralph Carlson and Country Mile, at which time he met Shirley.

Shirley began singing when she was 14. In the '50s and '60s she performed with the late Mac Beattie and Ron McMunn, with whom she cut an LP in 1964. She hooked up with Ralph Carlson and Country Mile in 1970 and the group worked many hotels, clubs and fairs.

The Sinclairs were married in 1974 and in the early '70s toured eastern Canada with Ralph Carlson and Country Mile. In the later '70s they formed the well-known group Hi and Dri Country and the group played together for 16 years. At the same time the Sinclairs also worked as a duo, playing smaller venues.

Since 1978 the Sinclairs have lived between Winchester and Vernon. The couple has five children and five grandchildren. Shirley was the driving force behind many jamborees, including an annual one in Vernon which ran for 11 years, ending in 1995. Her career was cut short by a paralysed vocal chord about seven years ago.

Before long Shirley had lined up new musical partners for Doug. Longtime friend Ralph Carlson and Wilf Arsenault joined Doug to form the group WRD. Shirley handled the bookings and the group was soon busy. WRD released an album in 2000.

Carlson passed away in 2002, but the band continues today. The R in the group's name now stands for replacements — Dan and Fred Ducharme, two members of Hi and Dri Country. Shirley gets in on the music side of things by operating the group's drum machine. WRD performs most weekends in a variety of locations around the Ottawa area. "I keep them pretty busy," said Shirley about the group's bookings.

As a nice complement to the hall of fame induction, Shirley has just released a new CD. It includes voicework from her earlier days with additional tracks added. An interesting side note is that Shirley's grandmother, Edie Thomas, was also inducted into the Ottawa Valley Country Music Hall of Fame.

The induction ceremony on Sept. 26 promises to be an entertaining event. Current Ottawa Valley "entertainer of the year" Gail Gavan will host the evening, as well as be performing.

Seminars designed to help cope with stress

WINCHESTER — Daily life can often be overwhelming even on the best of days. Understanding the ways in which our bodies responds to life's emotional rollercoaster can help people cope with anxiety.

A series of seminars entitled Living in the Moment will be presented at Winchester Baptist Church starting this month. The seminars will begin on Mon., Sept. 27 and run from 7 to 8:30 pm. The series of talks and discussions will cover such topics as nutrition and stress, anxiety conditions, effective communication skills, de-stressing techniques, and self esteem.

Anxiety conditions are the most common mental health concern in Canada. Statistics show that one in four will experience an anxiety condition at some point in their lives.

The seminar leader will be Pauline Pratt, the director of the House of Lazarus in Mountain.

Pratt has journeyed through and conquered panic and anxiety in her own life. She began working with the Anxiety Disorders Association of Ontario in 1998 and began working with others who were struggling with anxiety conditions.

For more information call Winchester Baptist Church lay pastor Mollie McKibbon at 989-6078, or Pratt at 774-6162. There is no charge for the seminars. A free will offering will be taken.

Busy fall schedule begins for UCW

by Norma Wylie

WINCHESTER — A busy fall schedule for the Winchester United Church Women got under way with a regular meeting on Sept. 13.

Janice Hyndman opened the session with a short prayer. Everyone repeated the Purpose and Vision.

Marion Renwick conducted the worship service using the theme "rest." A prayer followed. Various reports were then read and approved. It was reported the summer's catering jobs were successful. Plans were made for the anniversary dinner on Oct. 18.

The meeting close with the singing of *Go Now In Peace*.

DATES TO REMEMBER

Sept., 26 - Congregational potluck supper after church.

Sept., 27 - UCW Make and Take Craft and Baking in the church hall at 7 pm, everyone welcome.

Oct. 10 - Thanksgiving Sunday service 11 am.

Oct. 13 - Fall UCW rally at Inkerman United Church. Registration at 10 am. Speaker - Valerie Kines on Habit for Habitat.

Oct. 17 - Anniversary Sunday.

Oct. 18 - Anniversary dinner - Servings at 4:45 pm, 6 pm and 7 pm.

COMPLETE Eyeglasses
$69 FRAME AND LENSES
2 Pairs 99$ Limited Time Offer
Optique/Optical Laurier
November 1st-OHIP Will No Longer Cover Your Eye Exams, Book Now To Save Exam Fees
Extra $99 for bifocals including invisibles, designers and exotics not included, details in store.
No Dispensing Fees • No Taxes
KEMPTVILLE MALL • 258-2700
BROCKVILLE CENTRE • 345-1119

Coolant Flush SPECIAL
WHAT WE DO:
(1) Test Coolant Strength
(2) Test Rad Cap
(3) Inspect Belt & Hoses
(4) Power Flush Coolant System
$59.00
Call to book an appointment
Winchester Automotive Services
Your complete automotive repair centre, emissions testing, diagnostic and repair centre
AUTOPRO MECHANICAL
Hwy. 43 just off Hwy. 31
Winchester
613-774-3189
ONTARIO'S DRIVE CLEAN

We're as close as a click of the mouse.
Read the top local stories even when you're away from home.
www.winchesterpress.on.ca

ANNIVERSARY SALE
SEPTEMBER 25 & 26
Pier 31 Gifts
Join us to help celebrate our first year anniversary
All Rock & Garden Merchandise up to 40% OFF
Rent 2 new releases and enter our draw to win great prizes!
Many other in-store specials!
Tel./Fax: 613-543-4389 pier31gifts@bellnet.ca
31 Main Street, Box 327, Morrisburg, Ontario, K0C 1X0
Owners: Gail & Chuck Barkley and Alison Metcalfe

R&S Glass Shop
Your Auto, Commercial and Home Glass Specialists
Your Truck & Car Accessory Centre
Your Hitch Headquarters
Running Boards • Aluminum or Fiberglass • Ventshades • Buggers • Tinting
We can help you create your own space with a cap, lid and roll top covers, hitches and trailers
California Lid
Truck Bed Covers
Authorized Distributor of HIDDEN HITCH
Class III
Roll Top Covers
The retractable Hard Tonneau
We can also help you create your own look for your home with windows, doors and seamless eavestroughs
• Double Swing Slider • Double Hung Tilt
• Steel Entrance Doors & Patio Doors
Marlboro WINDOW AND DOOR
REPAIRS FOR SCREENS, WOOD & ALUMINUM WINDOWS THERMOGLASS REPLACEMENTS
CALL FOR A FREE ESTIMATE
Check out our competitive prices!
We offer no gimmicks... Just quality products and installation
216 Van Buren St. KEMPTVILLE 258-5222
R&S Glass Shop
12054 Main St. W. WINCHESTER 774-6854
1-888-891-2886 www.rsglass.ca

EDITORIAL

The Common Sense Revolution officially over

Pop quiz: Name the Progressive Conservative premiers of Ontario for the last 100 years. Many practicing Torys of long standing can fondly recall as far back as George Drew (1943-48), widely acknowledged as the premier who laid the foundation of modern Ontario. Counting forward the premiers are Thomas Kennedy, Leslie Frost, John Robarts, Bill Davis, Frank Miller, Mike Harris and Ernie Eves.

The PC Party has a strong tradition in Ontario, having governed 50 of the last 61 years. This was a fact that was highlighted last Saturday during the afternoon warm-up show before John Tory was elected leader of the official Opposition at Queen's Park. During a tribute to Ernie Eves that went on for more than two hours, the leaders who spoke looked back proudly at a tradition of power in the province. The show at the Crowne Plaza Don Valley amounted to a primer on PC Party trivia.

The Glengarry Room at the Ramada in Cornwall was where Tory members gathered after polls closed at 3 pm. About 20 Stormont-Dundas-Charlottenburgh card-carriers sat transfixed to the blanket coverage of the Toronto convention floor on CPAC. The local crowd was excited in the afternoon, little knowing that the final results wouldn't be announced until nearly 12 midnight.

The showcase speaker of the leadership convention was Stephen Harper. He praised the Ontario PC Party for having achieved something the federal PCs never could, becoming the "natural" party to be in government. Harper hits the nail on the head, but the guy who stole the show was former premier Bill Davis. At the age of 75, he unleased a swath of zingers that left the audience speechless.

Every political convention does its best to act inclusively towards its youth members. In this leadership race, the spotlight fell on Natalie Eves, 28, the former premier's daughter. She's now a practicing veterinarian having attended University of Guelph. During the tribute, Nat was seated next to her father and she introduced him when he addressed the floor. The TV coverage showed that a large proportion of delegates at the event centre were young people.

In the front row, sandwiched in between Nat and Bill Davis, was Mike Murphy. This is the guy Nat married over the summer. He's a small business owner who recently decided to turn his career to teaching. His family credentials include being a nephew of hockey player Bobby Orr. Eves described the couple as outdoorsy people.

The last time we saw Nat it was when PC members elected her father as premier two years ago. She was solo at the time, standing beside her dad wearing a baggy blue T-shirt with the PC logo on the front. She took part in the convention again this time around. Notable Tories who you didn't see at the convention were Ben Mulroney or any of his clan, and Mike Harris.

Two years ago the local event in Cornwall at the Ramada attracted considerably more attention. Staged in the ballroom, Jim Flaherty supporters were handing out red neckerchiefs. At that time the party was electing a premier and had over 100,000 members across the province. This time, electing the leader of the Opposition, interest was less with 61,000 card carriers eligible to vote.

In choosing John Tory as the new leader, the membership has opted to nudge party ideology back toward the centre. Bill Davis is recalled as being "all things to all people" and Tory was selected as someone who could possibly fill those shoes. He's never held office, but that proved to be a benefit. The party has an election on the horizon in 2007 and much of the province preserves a seething hatred for Mike Harris and anything associated with his government. Flaherty and Frank Klees were both loyal Harris supporters.

In Tory parlance, the David Peterson and Bob Rae decade (1985-95) is looked back on as a black period that brought Ontario's economy to its knees. Things then turned around with the Common Sense Revolution led by Mike Harris. The presentations in the Ernie Eves tribute at the convention did a lot to mythologize the recent history of the PC Party.

But no matter whether anyone thinks "Common Sense Revolution" is a grossly inaccurate way of describing the accomplishments of Mike Harris, it's still important to know one's provincial premiers, and the weekend convention provided a fine occasion for review. From Drew counting backwards to the turn of the 20th century, the Tory premiers are George Henry, George Howard Ferguson, William Hearst, and James P. Whitney, a Dundas County native now buried at Riverside Heights.

C.Z.



Staff from Dundas Veterinary Services posed with some of the riders in the RCMP Musical Ride at Sunday's performance in South Mountain. Dundas Vet Services organized the Family Fun Day to celebrate its 20th anniversary and to raise funds for Winchester District Memorial Hospital. *Photo – Barbour*

WINCHESTER PRESS

Published by 2woMor Publications Inc.
545 St. Lawrence St., Box 399,
Winchester, Ontario, K0C 2K0
Tel: 613-774-2524, fax: 613-774-3967
www.winchesterpress.on.ca
E-mail: news@winchesterpress.on.ca
Advertising: advert@winchesterpress.on.ca

Beth Morris, President
Allen Van Bridger, Co-publisher and Managing Editor
Donna Rushford, Co-publisher and Advertising Manager
Chris Zabel, Editor
Bonnie James, Reporter
Janet LaPierre, Production Manager
Connie Hart, Office Manager

The *Winchester Press* was established in 1888 and is published Wednesdays at Winchester, Ontario.

Subscription rates: $32.10 per year within 40-mile radius except door-to-door delivery; $42.80 per year outside 40-mile radius plus door-to-door deliveries; $160.50 per year outside Canada. GST included. We acknowledge the financial support of the Government of Canada, through the Publications Assistance Program (PAP), toward our mailing costs. The Winchester Press is printed in Canada and mailed under publications permit #08912.

All layouts and composition of advertisements produced by employees of the publishers of the *Winchester Press* are protected by copyright vested in the publishers of the *Winchester Press*.

Member of Canadian Community Newspapers Association and Ontario Community Newspapers Association.

2003 BLUE RIBBON

The surreal inbox

The inbox can be a very surreal place. I thought it would be fun this week to share some of my e-mail messages with you…

Dear Jeff,
I am pleased to announce that the NHL and the NHLPA have reached a new collective bargaining agreement. I have a copy of it right here in the fax machine.
Sincerely, Dan Rather

From the Other Side
by Jeffrey Morris



Dear Jeff,
We feel that without Todd Bertuzzi playing hockey this year, our chance of getting Canada's health care program back on track is pretty solid.
Sincerely, Paul Martin

Dear Jeff,
I really enjoyed the Olympics. I was only there for a few hours but I managed to come home with several medals.
Sincerely, John Kerry

Dear Jeff,
Nothing says I love autumn more than an orange jumpsuit.
Sincerely, Martha Stewart

Dear Jeff,
Since they now have legalized gay divorces, do you think I can get a refund for the ring I, uh, "purchased"?
Sincerely, Svend Robinson

Dear Jeff,
I am worried that Canada's healthcare system will give preferential treatment to victims of Hurricane Jeanne because it is francophone and therefore a "distinct" Hurricane.
Sincerely, Hurricane Ivan

Dear Jeff,
Did you see Batman climbing the walls of Buckingham Palace last week? With all of the exposure he is getting, it would be great if we could get him as part of our sponsorship program.
Sincerely, Jean Chretien

Dear Jeff,
I don't see why there is such a fuss about banning the fox hunt in England. I have searched all through England, and I have not found any foxes.
Sincerely, Hans Blix

Dear Jeff,
I am sick and tired of reading about sex scandal cover-ups in the Catholic Church.
Sincerely, Michael Jackson

Dear Jeff,
Please get Madonna, uh, we mean Esther, the hell out of here.
Sincerely, The Middle East

Dear Jeff,
There's something really familiar about the guy that won Canadian Idol, but I just can't seem to put a finger on it.
Sincerely, Frodo Baggins

We hope you enjoyed this week's parody of celebrity e-mails. You've been a great audience. So sit back, relax, have some jumbo shrimp, and enjoy the Irish Rovers.

Jeffrey Morris works in sports licensing and marketing in Seattle. He is a regular guest analyst and humorist on Fox Sports Radio.

Winchester, Canada
by Chris Zabel



1924

Details were announced about the ballot that would be submitted to voters in the plebescite to be held on Oct. 23 on the question of a continuance of the Ontario Temperance Act. Premier George H. Ferguson announced this week information surrounding the sale of liquor in sealed packages under government control. A front page advertisement in the *Press* alerted teetotallers of an upcoming rally. "Every prohibition supporter is hereby urged to work without intermission until the day of voting. The need is imperative. The time is short."

1944

This month Canadian druggists from coast to coast were out to sell $1 million worth of War Savings Stamps. They needed the public's help to reach this ambitious objective. "So every time you buy a brick of Borden's Ice Cream — or any other item — be sure to buy a War Savings Stamp too. And if you can't get an ice cream brick, buy a War Savings Stamp instead! More than ever, your fighting forces need the supplies that War Savings Stamps will buy. And for you they offer a grand way to save. They cost only a quarter, but how they do mount up!"

1955

It was the squash of all squash. A 55-pounder measuring five feet in circumference was grown by Wilbert O'Neil of Winchester. And just to prove it wasn't a freak, he grew two of them. The squash were reared in O'Neil's garden north of the village. Using a trailer to haul them, he donated the pair to Winchester District Memorial Hospital where the measurements and weights were accurately taken down. All told, the two squash tipped the scales at 110 pounds. And you guessed it, the dessert menu at the hospital for the following six years would be squash pie.

1974

Winchester had a new fire truck. The $32,000 fully-equipped 1974 Dodge stood ready to roll in any emergency and would prove a tremendous asset to the 23-man brigade. The department now had four trucks including the 1938 "Village Queen," a 140 pumper, a huge tanker, and the new vehicle. Reeve Shadbolt was shown presenting the keys to the truck to fire chief Dalton Kenney. At the time, the fire department was still housed in the village's old town hall. The station was no longer large enough to house all of the department's equipment.

1984

When Pope John Paul II celebrated mass in Ottawa this week, Father John Appelman of Chesterville was to be there with him. Appelman arranged a bus tour for 50 members of his congregation to attend the mass, and was invited two months earlier to assist in the ceremony. A number of bishops and about 200 priests from eastern Ontario dioceses would be celebrating the mass. Appelman said the chance to have a role in a papal tour was a once in a lifetime event. The upcoming mass also required assistance on the non-spiritual level. OPP officers Bob Lyon, Ken Hawkins and Gary Imbeau of Winchester were providing security services for the visit.



Help your druggist fill this prescription. The reason the cow wants you to buy War Savings Stamps is because she's the Borden's brand cow. The dairy processor was an advertising partner in this latest drive to raise money for the war effort.

Letters To The Editor

4-H fees on the rise

The Editor

It was with interest I read in last week's paper the "Notes from Council" in particular comments from Councillor Rose and her concern about the fee being charged by 4-H Ontario to local members.

In April 2000, 4-H Ontario took ownership of the 4-H program in Ontario. Previous to this the Ontario government ran the program under the umbrella of OMAFRA. It was fully funded by the government and cost the taxpayers of Ontario approximately $2 million per year. They are now our major funding partner to the tune of $700,000 per year. The balance of the budget is made up of the other funding partners as well as a membership being charged.

It takes people to develop and maintain a program such as 4-H. And it costs money. The provincial membership fee is allocated to program areas that direct benefits 4-H members and volunteers. Approximately 30 per cent goes to development, printing and translating new resources, approximately 25 per cent goes to provincial and national opportunities with another 25 per cent going to communication and promotion and the remainder to insurance, awards and volunteer development opportunities.

The "rumour" is correct, Councillor Rose, the fee will be rising to $50. We at 4-H Ontario must attempt to become self-sufficient and not rely on our major funding partner after what we have seen them do to the rural community in the last two months with sudden elimination of agricultural funding.

In last week's *Press* there was an ad for new programs being offered by the township. The registration fees were in the range of $55 - $145. The registration fee for 4-H is for one full year and as many projects as you can do in that time. Each project requires 12 hours of instruction time to complete. Each member is also eligible for many regional and provincial opportunities.

Councillor Rose and Mayor Runnalls should know first hand the benefits of 4-H and maybe focus more on keeping the affairs of North Dundas running as smoothly and efficiently as 4-H Ontario. I know first hand 4-H Ontario is very capable of managing their own affairs.

Linda Porteous
Past President of 4-H Ontario

Country effort goes the extra mile

The Editor

I am writing to you on behalf of the South Mountain Fair. After having some time to sit down and reflect, I can say that this year's fair outweighed any expectation that our group could have asked for. We aimed high and achieved beyond our wildest dreams.

A lot of work goes into putting on a country fair, along with that comes many people who help make that possible. Our group would like to take this time to thank all those who helped with gates, parking, ground work and set-up (before, during and after the fair), chair people who ran their events so well, sponsors, youth, the community and surrounding areas for coming out, and the countless volunteers that worked endless hours to help get things ready for all to enjoy. This year we had around 17,500 people come through our gates and I hope that with the pay-one-price admission, next year's total will be even better!

If you have any ideas, or want to become a member of our society, we meet every second and fourth Monday of the month at the Agricultural Hall in South Mountain at 7 pm. All are welcome!

Again, thank you to all and I look forward to seeing you all at the South Mountain Fair in 2005.

Karen Lewin
President, South Mountain Fair

The *Press* welcomes letters on subjects of interest to the community. Letters must be signed and include the writer's telephone number. Letters may be edited for length, grammar and libellous statements. The *Press* also reserves the right to reject any letter deemed unsuitable for publication.

Truckers celebrate 40th anniversary



A transport trailer progressed through a narrowing passage in the Harland Veinotte truck rodeo on Sat., Sept. 11. The company was celebrating its 40th anniversary with a family picnic and fun day. At the far end, there is just one inch of clearance on each side of the vehicle.
Photo — Barbour

by Matthew Barbour

MORRISBURG — There are more than 260,000 truck drivers in Canada and at least 34 of them work out of Harland Veinotte Transport in Morrisburg.

The company, which started out with a used eight-year-old flatbed truck, celebrated its 40th anniversary on Sat., Sept. 11 to coincide with National Trucking Week, which ran September 11 to 17.

Company drivers attending the family picnic and fun day were given the opportunity to show their skills during a truck rodeo, where they manoeuvred their big rigs through a very tight obstacle course.

Harland Veinotte Transport operates mainly between Quebec City and London, Ontario, but also travels into the United States as far as the state of Nebraska.

TRI COUNTY WINDOWS
Est. 1987
613-525-4001
• Sales and Installation of **Quality PVC Windows**
• Deal directly with the owner/installer ***Peter Filion***
• Thermo Replacements
GENTEK

ACADEMY OF EXPRESSIVE DANCE
Limited children/teen spaces still available!
~ ballet ~ jazz ~ tap ~ creative dance ~

Day and evening Adult classes:
Pilates Stretch, Belly dancing, T'ai Chi, Power Ballet, Social Dance, Retro, Jazz
Call today for more info!
613-989-3418
~ Over 14 years of Excellence ~
Director: Andrea Gaw-Hutt, C.D.T.A.
Academy of Expressive Dance
320 Latimer Road, South Mountain, Ont.
www.academyofexpressivedance.com

Come in today and check out the incredible values on these and other models available

PRICED TO GO!

2001 CHEV SILVERADO 2500
78,000 km
Stock # 6392AA

$26,900
Plus taxes

2004 CHEV IMPALA
28,000 km
Stock # P1945
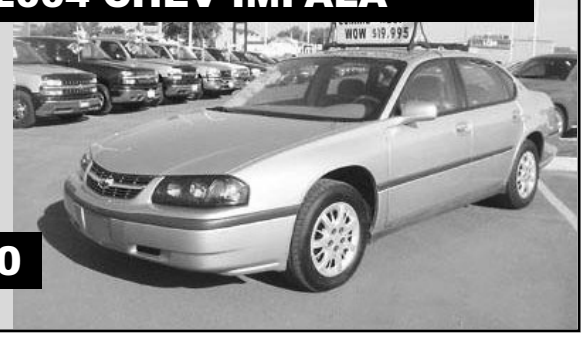
$19,900
Plus taxes

2003 CHEV SILVERADO
44,000 km
Stock #5188
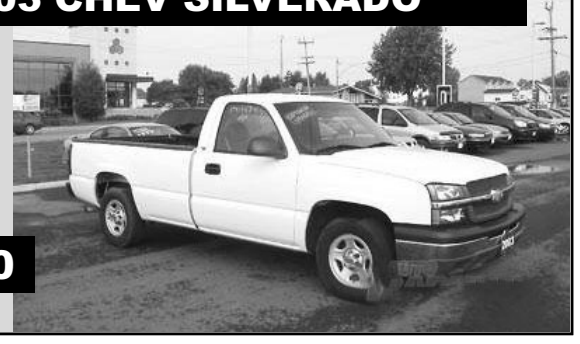
$18,900
Plus taxes

2001 CHEV S10 LS
59,000 km
Stock # P1939

$16,900
Plus taxes

wwww.laplantechevolds.gmcanada.com

LAPLANTE CHEVROLET PONTIAC BUICK GMC


Jacques Laplante, *President*
Geneviève Laplante, *New Vehicle Sales Manager*
Robert Goulet, *Business Manager*
Steven Levac, *Used Vehicle Sales Manager*
Jean-Guy Lalande, *Sales Rep*
Yvan Racine, *Sales Rep*
Pascal Tessier, *Sales Rep*
Philippe Robert, *Sales Rep*
Yves Paquette, *Sales Rep*
Lucien Ranger, *Sales Rep*

The only General Motors Dealer in the area to offer the full range of GM vehicles all under one roof

OPEN SATURDAYS
632 Principale, Casselman, Ontario
613-764-2846 Toll free: 1-888-894-2292

Optimum USED VEHICLES
GMC
PONTIAC
BUICK



Church Directory

METCALFE HOLINESS CHURCH
1564 John Quinn Road
Pastor: Robert E. Votary
613-821-2237
Sunday, September 26
Celebating 100 Years
10:30 am - Rev. Lloyd Reaney and The MacKay Sisters.
2:30 pm - Rev. David Mainse and Freedom Gospel Quartet at the Greely Community Centre.
Come and share this special time with us
27c

COMMUNITY CHRISTIAN REFORMED CHURCH
Dixons Corners
Pastor:
Rev. Clarence Witten
613-652-2400 (Church)
Sunday
9:30 am - Morning Worship
7:00 pm - Evening Service
17tfc

CHRISTIAN REFORMED CHURCH
Williamsburg, Ont.
535-2227 or 535-2152
Interim Pastor
Rev. Riemer Praamsma
Sunday
9:30 am - Morning Worship with child care available.
Sunday School for children 3-5
7:30 pm - Worship Service.
Please be our guest this week
17tfc

WINCHESTER WESLEYAN CHURCH
Bringing New Hope to Discouraged Hearts
Sunday, September 26
10:30 am - Worship Service and Sunday School
No Evening Service
Pastor: Thurland Brown
winchesterwesleyan@on.aibn.com
774-3137 - 537 Main St., Winchester
27c

DISCOVERY BIBLE FELLOWSHIP
Your teenagers are our priority
Meeting at
Winchester Public School
Sunday
9:30 am - Worship Service
11:00 am - Discovery Hour
Tuesday
6:15 pm - Pioneer Clubs at WPS
6:30 pm - DSC (basketball) at Maple Ridge School
Wednesday
7:30 pm - College & Careers at church office.
7:30 pm - Adult Prayer meeting in homes
Thursday
7:30 pm - Youth Event
1st & 3rd Week - True North at WPS
2nd & 4th Week - Compass Group in homes
Box 264, Winchester, Ont., K0C 2K0
Church Office
515 Albert Street, Winchester
774-0721
Pastor Rev. Andre Lauzon
Youth Pastor Jevon Hawboldt
Friendly, Caring, Accepting
26tfc

ARMONY COMMUNITY CHURCH
wy. 31 and Ormond Road
774-5170
armonychurch@bellnet.ca
Saturday, September 25
am-2:30 pm - Stewardship inars
pm - Praise and Prayer Service
Sunday, September 26
0 am - Morning Worship
No Evening Service
Coming Up - Movie Night
Sunday, Octobr 3
7:00 pm - "The Passion of the Christ"
27c

UNITED CHURCHES
Rev. Bob Williams, B.A., M.Div.
Office: 774-2512 • Manse: 774-7077
www.winchesterunitedchurch.org
WINCHESTER SPRINGS
9:30 am - Worship Service
Sunday School
WINCHESTER
10:45 am - Gathering
11:00 am - Worship Service
Sunday School
"Be Still And Know That I Am God"
Psalm 46:10
26tfc

OSGOODE BAPTIST AND VERNON UNITED CHURCH
8674 Bank St., Vernon
Rev. Kathy Petrie
Office: 613-821-0494
Sunday
11:00 am - Worship Service
Nursery and Sunday School
A warm welcome to all!
29tfc

PRESBYTERIAN CHURCHES
Interim Moderator
Rev. Paul Chambers
Office: 613-258-4136
A warm welcome awaits everyone
St. Paul's Presbyterian Church
Winchester
Worship Leader
Duncan Kennedy
Sunday
9:30 am - Divine Worship
Knox Presbyterian Church
Mountain
Worship Leader
Rev. Ted O'Neill
Sunday
9:30 am - Divine Worship
24tfc

THE ANGLICAN PARISH OF WINCHESTER, CHESTERVILLE, CRYSLER AND SOUTH MOUNTAIN
Sunday, September 26
St. Peter's
10561 Main Street
South Mountain
8:30 am - BCP Morning Prayer
10:00 am - BAS Holy Eucharist, with Sunday School
Services in October will be held at Holy Trinity
37 Queen Street West
Chesterville
"To be a living Church, united in one congregation, reaching out to God's world."
Reverend Brian Kauk, 774-2236
27c

WINCHESTER BAPTIST CHURCH
Music-centred Church
Sunday
11:00 am - Worship Service
Everyone welcome
Pastors
Bud McKibbon
Mollie McKibbon
24tfc

Ontario's new free vaccines will protect kids

The government of Ontario is helping kids stay safe from **chicken pox** and **meningococcal meningitis**, and helping families by adding these free vaccinations to the routine immunization schedule. Here's how it works:

- Vaccines for chicken pox and meningococcal meningitis are now available for one-year-old children in Ontario born on or after September 1, 2003.
- Starting in January 2005, 5-year-olds who haven't had chicken pox can also get the vaccine, as well as high-risk people of any age.
- Also starting in January 2005, 12-year-olds, 15- to 19-year-olds and high-risk people of any age will be eligible for free meningococcal meningitis vaccinations.

For more information, talk to your doctor or local public health unit. **Call 1-877-234-4343. TTY 1-800-387-5559.**
Or visit **HealthyOntario.com**.

Protecting your health. Ontario

Join the Walk that's good for everyone's heart...

On Sunday September 26, 2004 the Cheerios Mother Daughter Walk for Heart & Stroke will take place in 70 communities across six provinces. In 2003, this extraordinary event attracted more than 24,000 participants from five provinces and raised a record-breaking $2.5 million dollars!

Collect Pledges

The Heart and Stroke Foundation is a leading funder of heart and stroke research in Canada, with hundreds of hospital and university-based research teams depending on us year after year. Since, we rely heavily on public support, we need your help, right now!

Raise pledges online!

Once you've registered online, you can collect pledges online in a secure environment. With online pledge raising, you can:

* Reach your fundraising goals faster
* Personalize your pledge e-mails
* See who sponsored you online in real time
* Raise pledges from people you know, in countries all around the world

Need a Pledge Form?

Want to raise pledges offline? Go to www.heartandstroke.ca/walk and print out a pledge form (pdf) to collect pledges in person.

Great Incentive Prizes

To thank you for your fundraising efforts, the following incentive prizes are available:

Level 1: $60 - $99.99 - T-shirt
Level 2: $100 - $149.99 - Shoulder Tote Bag and T-shirt
Level 3: $150 - $174.99 - Photo Album plus all items earned in prior levels
Level 4: $175 - $249.99 - Cheerleader Wee Bear plus all items earned in prior levels
Level 5: $250 - $299.99 - Collapsible Lunch Bag plus all items earned in prior levels
Level 6: $300 - $499.99 - Fleece Picnic Blanket plus all items earned in prior levels
Level 7: $500 - $749.99 - Insulated Wine & Cheese Cooler Bag plus all items earned in prior levels
Level 8: $750 - $999.99 - Danier Leather Manicure Set plus all items earned in prior levels
Level 9: $1000 - $1299.99 - Electronic Pedometer plus all items earned in prior levels
Level 10: $1300 + Microfibre Fleece Pullover plus all items earned in prior levels

NATIONAL EARLY BIRD DRAW: Register before September 10 and you'll be eligible to win a Nutcracker Sweet™ (www.nutcrackersweet.com) spa and bath luxury gift basket valued at $50.

Our 2004 Top National Fundraiser will WIN a $1,500 travel certificate!

Cheerios

Mother Daughter Walk

for Heart & Stroke

Sunday, September 26

Starting at the RCAFA Wing in Lamoureux Park, Cornwall

Registration from 12:30 pm - Walk begins at 2:00 pm - Prizes 3:00 pm

Families walking for women's heart health

Register at the walk:
Sunday, September 26, starting at 12:30 pm

Walk begins at 2:00 pm - Dress for the weather

No Registration Fee!

However we kindly request that each participant 16 years or older raise $20 or more in pledges

For information contact Susan David
Tel.: 613-938-8933
Fax: 613-938-0655
E-mail sdavid@hsf.on.ca

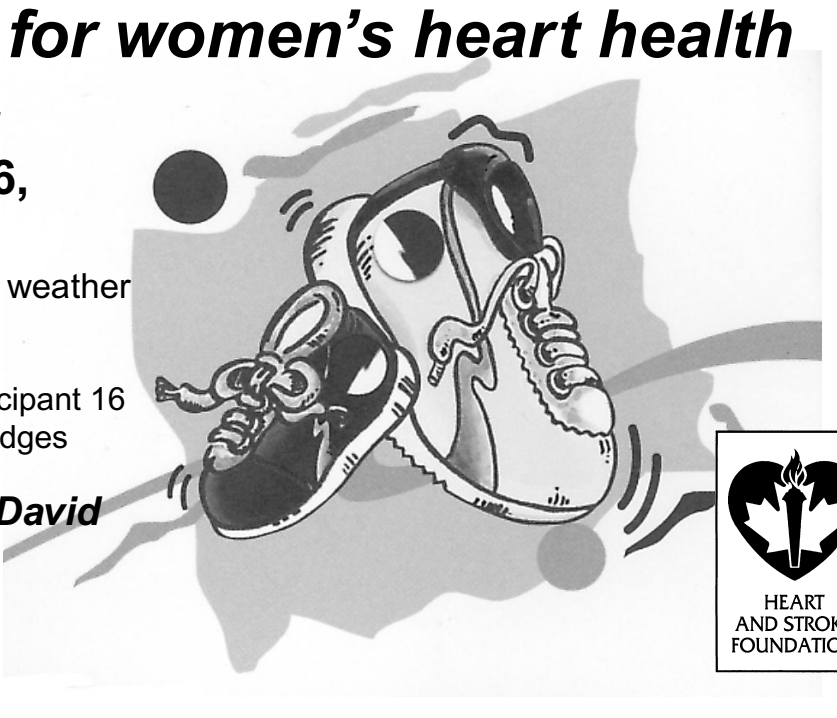

HEART AND STROKE FOUNDATION

DR. GEORGE CARLIN
Dental Surgeon
539 St. Lawrence St., Winchester
613-774-2616
Hours: 8 am - 4 pm
By appointment

Winchester District Memorial Hospital
566 Louise Street
Winchester, Ontario, K0C 2K0
613-774-2422 Fax 613-774-0453
Leading and Learning Partners in Quality Healthcare

Hair Styling, Esthetics, Make-up, Body Treatments, Relaxation Massage, Acupuncture, Body Piercing, Tattoo, Hair Replacement, Wigs & Braids
AURA Beauty & Wellness SPA
BY APPOINTMENT
774-6000
484 Main Street
Winchester

BOYD CHRYSLER Jeep DODGE FIVE STAR
567 St. Lawrence St.
Winchester
613-774-2520

ANDY'S FOODLAND
Your Hometown Advantage
MAIN STREET, WINCHESTER
774-2125
Hours: Mon.-Fri. 8 am-9 pm; Sat-Sun. 8 am-8 pm

UPPER CANADA MOTOR SALES LTD.
Highways 2 & 31
MORRISBURG
543-2925
Chevrolet Oldsmobile

Appliance & Furniture 774-3757
RadioShack 774-1567
Home hardware 774-2700
GEGGIE'S
Highway 31 at Highway 43, South of Winchester

FRED HILL INSURANCE LTD.
Corner Hwys. 2 & 31
Morrisburg
Your Insurance Broker Understands
543-3069 • 1-800-698-7481

"It's okay to eat eggs and drive"
Wouters MORNING FRESH Eggs
Tony Wouters
Rooster
RR#3, Chesterville, ON, K0C 1H0
613-448-1130 Fax 613-448-3472
E-mail: eggdude@magma.ca

Summers Insurance Brokers Inc.
John Adams, *President*
In Business Over 60 Years
An Independent Insurance Broker Covers You Best
• HOME • AUTO
• COMMERCIAL • FARM
532 Main Street West
Winchester • **774-2515**

rideau auctions inc.
Corner of Highway 31 & Highway 43
Winchester, Ontario
613-774-2735
www.rideauauctions.com

AUTOPRO MECHANICAL
ONTARIO'S DRIVE CLEAN
Winchester Automotive Services
Hwy. 43 just off Hwy. 31, Box 703, Winchester
774-3189

BRISTER Group INSURANCE
BRISTER INSURANCE BROKERS LTD.
BRISTER LIFE INSURANCE LTD.
BUSH-ARMSTRONG INSURANCE BROKERS LTD.
WINCHESTER 473 Main Street 774-2832
PRESCOTT 270 Edward Street 925-5901
MORRISBURG Village Plaza, 543-3731
CRYSLER 12 Queen Street, 987-2117

PETER ROSS AUCTION SERVICES
Ingleside, Ontario 613-537-8862
FARM MACHINERY, CATTLE HOUSEHOLD & ANTIQUES
'We do them all, big or small'


Linda Bowers
Associate Broker
COLDWELL BANKER
Coburn Realty
157 Main St., Morrisburg, ON
www.bowershomes.ca
Proudly serving the Seaway Valley, Cornwall to Brockville
~We can help you make the right move~
Ultimate Service® for all your Real Estate needs
613-543-2222
Pager: 1-800-472-6512
Toll Free 1-888-825-1286
linda@bowershomes.ca
Each office is independently owned and operated

FORD MERCURY
S.G. WELLS & SONS LTD.
'Selling and Servicing Ford and Mercury Products Since 1937'
Hwy. 2, Ingleside
613-537-2287 1-800-881-8674

MB Foster Forging the Future
82 Main Street South
Chesterville, Ontario, K0C 1H0
Proud to be part of the community

Pilot Insurance Company
Over 75 Years of Protection Through Local Brokers
73 Pilot Way, P.O. Box 731, Morrisburg, Ontario, K0C 1X0
613-543-2904 1-800-267-8186
Fax 613-543-2072

D.R. Stitt & Sons Construction
Residential • Commercial • Agricultural
P.O. Box 201
South Mountain, Ont.
K0E 1W0
Tel.: 613-989-2405
Cell: 613-880-8858
Fax: 613-989-2680

ROZON INSURANCE BROKERS LTD.
• Auto • Home • Farm
• Commercial • Life
4 locations to serve you better!
Ingleside • 537-2525
Corner of County Rd. 2 & Wales Dr.
1-800-301-7667 - Fax 613-537-2061
Cornwall • 936-6848
15 Fifth St. W.
Fax 613-936-6887
Lancaster • 347-7600
150 Main St. N.
1-800-263-3186 - Fax 613-347-7593
Alexandria • 525-1200
51 Main St. N.
Fax 613-525-5221
www.rozonins.on.ca

the co-operators
A Better Place For You™
SANDI SMITH
AGENT
29 King Street, Chesterville, Ont., K0C 1H0
Bus.: 613-448-3300 Res.: 613-448-2416 Fax: 613-448-1217
After hours emergency service: 1-800-465-2667
HOME • AUTO • LIFE • RRSPs • FARM • BUSINESS • GROUP • TRAVEL

COTTAGE COVE
LADIES' CASUAL CLOTHING
NOW TWO LOCATIONS!
505 Main St., Winchester 774-4383
Next to the IDA Pharmacy
Kemptville Mall, Kemptville 258-9055
Next to Human Resource Centre

"Home Away From Home"
Crysler Residence
Country Retirement At Its Best
5 Concession St. E., Crysler
613-987-5562
www.cryslerresidence.ca

WINCHESTER PRESS
Established in 1888
The district's most widely-read award-winning community newspaper

Fresh from the Butcher
Greg's Quality Meats
Serving you since 1988
500 Church St., Winchester
774-2756
Greg and Loretta Van Dellen Fax 774-4358
This Week's Special
I.Q.F.
Boneless Pork Loin Chops
min. 1.36 kg box $11.90 box
Now taking orders for your fresh Turkey!
Store Hours:
Mon.-Thurs. 8-6;
Fri. 8-7; Sat. 8-5:30;
Sun. closed

WINCHESTER PRESS
RURAL ROOTS
WEDNESDAY, SEPTEMBER 22, 2004 PAGE 9

BOYD CHRYSLER
Jeep
DODGE
FIVE STAR CERTIFIED DEALER
567 St. Lawrence St., Winchester
613-774-2520

Payneside, Bols share honors at Russell Fair's Jersey Show

RUSSELL — The Grand Champion Jersey at the Russell Fair on Sept. 10 was Payneside Extreme Shrek, a three-year-old shown by Payneside Farms of Finch. She also placed first in the Best Udder category.

Payneside Farms had an excellent show with many top two placings. In addition to having the Grand Champion, Payneside also earned the top placing in the Breeder's Herd class.

The Reserve Grand Champion was Drentex Jade Nancy, shown by Mike and Monique Bols of Russell. The Bols were awarded the show's Premier Breeder and Premiere Exhibitor awards. They also placed second in the Breeder's Herd.

Cessnock Just Lissy, the top Junior Yearling owned by James and Heather Connors, was named Junior Champion of the show. Reserve Junior Champion was Payneside Cash 'n' Carry and honorable mention went to Payneside Rap Sheba.

Conover Imperial Ruby, shown by the Connors, was judged to be the best in the Mature Cow class and also placed second in the Best Udder class. Cecil Cavanaugh of Kinburn earned an honorable mention in the Grand Champion class with Bonnieville Saturn Emily.

AYRSHIRE SHOW

In the Russell Fair Ayrshire Show on Sept. 11 James Cotton and sons of Navan battled Ken and Shirley Rose of Mountain for the top spot in most classes. Also showing were Dave and Bonnie Bergeron of Hammond, Ayrvale Farm of Metcalfe, and Ryan Mount of Metcalfe.

The Grand Champion of the show was Rosayre BB Babs, a four-year-old owned by the Roses. Babs was also the winner in the Best Udder category. The Roses also earned first in the Breeder's Herd class.

The Reserve Grand Champion of the show was Sunnymead Tuxedo's Klick, the three-year-old shown by the Cottons. The Cottons were the show's Premier Breeder and Premier Exhibitor. The Roses also showed the Junior Champion and Junior Reserve Champion of the show. The Junior Champion was Rosayre Laro's Stylist, a September calf.

SHEEP RESULTS

The Premier Exhibitor at Russell Fair's Open Sheep show was Gerald Hunter. Hunter showed the Grand Champion ewe, a Suffolk, and the Reserve Grand Champion ram, a Leicester.

The Reserve Grand Champion ewe was a Dorset shown by Jack James and Jameshaven Farm.

The Grand Champion ram was a Hampshire shown by Greg Bell.



Cheryl Rochon of Rochon Gardens and Greenhouses was selling orange and purple cauliflower at the Metcalfe Farmers' Market on Sat., Sept. 18. The cauliflower taste just the same as the white variety. The market was celebrating its annual Pioneer Day. *Photos — Meagher*

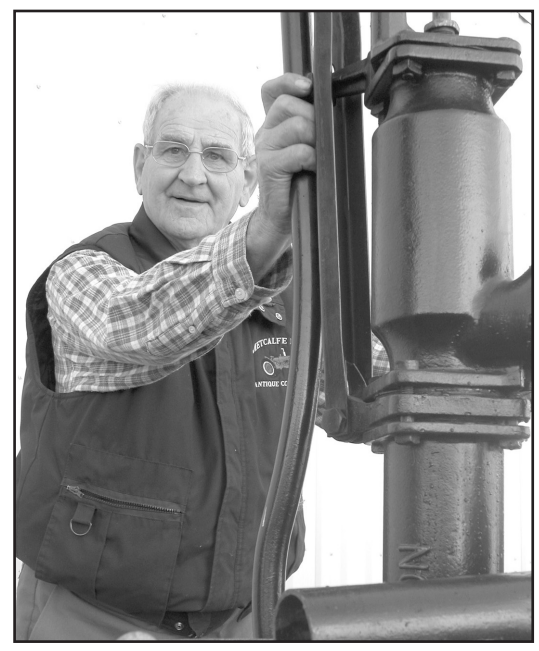

Bill Zandbelt showed off the International Harvester "Famous" Pumping Engine at the annual Metcalfe Farmers' Market Pioneer Day on Saturday. The engine is regularly on display at the Osgoode Township Historical Society Museum in Vernon.

Pioneer Day provides old-fashioned flavor

by Sean Meagher

METCALFE — The fairground was the centre of attention in Metcalfe on Saturday (Sept. 18) where the annual Metcalfe Farmers' Market Pioneer Day was celebrated amongst shoppers looking to buy fresh vegetables, fruits and handcrafted items. The Pioneer Day events focused on experiencing and learning about what it was like to live in days gone by.

The market is in high gear at harvest time, and Saturday's offerings included dozens of stands outside selling fruits, vegetables, flavored vinegar, pies and various custom-made kitchen utensils. Inside visitors could find everything from home-made children's toys and crafts to hand-carved household wooden decorations. Vendors dressed up in pioneer-style clothing to lend authenticity to the celebration.

"For me it's all about the local communities coming together and the community atmosphere," said Frank Main, Metcalfe Farmers' Market president who also makes hand-crafted wooden horses.

"It's warm and friendly here, regardless," said Main jokingly as many people were wearing heavy coats to stay warm in the frigid morning weather.

Cheryl Rochon was one of the vendors outside selling vegetables from Rochon Gardens and Greenhouses. Included among her produce was orange and purple cauliflower which attracted several curious onlookers.

"They're regular cauliflower and taste exactly the same, but are just different colors," she said.

The Pioneer Day festivities began at 8 am with live music and a free breakfast, and the celebration continued until 12 noon.

Tammy Peori, who is the market manager, was pleased with the overall attendance on Saturday, as well as throughout the season.

"Luckily we've only really had one bad day of rain," she said about the market season so far.

"It's good to give back to the children to show them what kids had to play with back then without Nintendo or television," said Peori about Saturday's pioneer theme.

Bill Zandbelt from the Osgoode Township Historical Society and Museum gave people a look back in time with his International Harvester "Famous" Pump Engine, a water pump gas machine made in 1905 which has also been on display at the Museum of Science and Technology.

"You never know what device I'll bring each year," said Zandbelt who brought an old wooden washing machine to last year's Pioneer Day.

Part of the money raised from Saturday's sales went to various charities, one of which was CHEO.

Kemptville College Foundation prepares for first Harvest Fest

KEMPTVILLE — The Kemptville College Foundation will hold its first major public fundraising event with a Harvest Fest gala evening at the W.B. George Centre. Dedicated to building the future of the school, the foundation is inviting supporters to attend on Sat., Sept. 25.

The event will feature a social hour beginning at 6 pm followed by a buffet dinner, silent and live auctions, and dancing to the sounds of the Glenn Silverson Band. Tickets are $35 per person with all proceeds earmarked for Kemptville College programs and projects.

Harvest Fest is partnering with the annual day-long Forest Fair of Eastern Ontario which will be taking place at the Ferguson Forest Centre in Kemptville. The Forest Fair features "goods from the woods," concessions, entertainment and children's activities. The showpiece of the fair is a lumber auction.

"Teaming up with the Forest Fair is a natural," said Colin Carson, president of the college foundation. "People can come and enjoy the fair during the day, and then continue on in the evening with a full harvest dinner with entertainment, all for a good cause."

Forest Fair co-ordinator Dave McNaughton welcomed Harvest Fest on board, noting that it adds another attraction to what has already become a popular day in Kemptville.

Carson said the foundation is still accepting items for both the live and silent auctions. He urged merchants and craftspeople to consider donating practical and gift articles, and also services. Items already set to go under auctioneer John Joynt's hammer include a garden shed, golf packages, a cherry wood jewellery box, and a locally made wool blanket.

With government support and other sources of funding dwindling, the Kemptville College Foundation was formed in 2000. It has already raised close to $775,000 in support of the college.

For tickets and info on Harvest Fest at Kemptville College, contact Kathy Hardy at 613-989-2054.

Have a cider and tune your saw

KEMPTVILLE — Young lumber enthusiasts are encouraged to take their parents out to the eighth annual Forest Fair of Eastern Ontario taking place on Saturday (Sept. 25) in Kemptville. Activities will be held at the Ferguson Forestry Centre on County Road 44, from 10 am to 3 pm. Admission is free.

Youngsters can ride the B&H Lumber Track Train and check out critters courtesy of the Reptile Rainforest. The Eastern Ontario Biodiversity Museum will oversee nature games.

Co-ordinated by the Eastern Ontario Model Forest group, the fair is also sponsored by the Ferguson Centre, Domtar Inc. and area stewardship councils. And the Kemptville College Foundation is partnering with the Forest Fair for the first time this year with a Harvest Fest dinner on campus beginning at 6 pm.

Anyone with a problem with one of their trees can bring along a sample branch for a diagnosis and recommended treatments. A chainsaw filing clinic will help amateur woodspeople get their equipment in order. Visitors can place seedling orders for planting next spring. And there will be wood carving and wood turning demonstrations.

For more information contact Eastern Ontario Model Forest co-ordinator Dave MacNaughtan at 613-258-8365.

Agri-business directory

To advertise in the **Agri-business directory** contact Donna or Elan at 613-774-2525.

WANTED
EVERY MONDAY & WEDNESDAY
HEALTHY HOLSTEIN BULL CALVES
FROM 95 TO 110 LB.
Calf station open 10 am-3 pm
DELFT BLUE RECEIVING BARN
15370 Ashburn Road, Berwick
Between 10 am-3 pm
For information call Krista at 613-987-1067
For free pickups call Ed DeJong
Home 613-448-3712
Cell 613-794-9140

ACRES Equipment
- Chain-Belt-Auger Conveyors
- TMR Feed Carts - Up to 100CF
- Manual & Auto Control Panels
- TMR Feeding Systems & Silo Unloaders
- Hay Processors - HM & Dry
- Manure Handling Equipment

Bilingual Services & Sales
ROVIBEC - PATZ - TEAMCO - HANSON
Winchester 613-774-2672 Toll Free 1-888-643-1212
Darwin Smith - Troy Acres - Dave Acres

Grain Elevator
9253 Castor Road
Metcalfe, Ont.
K0A 2P0
613-821-3790
DONEVELYN FARMS LTD.
Metcalfe, Ontario
Fax: 613-821-3707
Farm Services
4053 Yorks Corners Road
Metcalfe, Ont.
K0A 2P0
613-821-2997

NEW & USED EQUIPMENT
Contact
STEVE BROWN
Office: 448-1467
Cell: 447-2641
Check out our web site:
www.sjbconsignment.ca
www.somervillefarmsupplies.com

Dundas Agri-Systems Inc.
Dairy System Specialists
24-HOUR SERVICE BOUMATIC Working for You
For all your Dairy Equipment needs
• Automation • Cooling • Milking
• Sanitation • Water Treatment
613-652-4844 www.dundasagri.com Brinston, Ont.

Protect Your Investments With Cover-All
Fight equipment depreciation with a Cover-All® building. Protecting your machinery from the elements reduces rusting and extends the life of bearings, belts and hoses. Your equipment retains its appearance and guarantees a higher trade-in or resale value. The clear-span design provides maximum room to maneuver and store equipment.



"Covering equipment can help you maintain its value and save on down time in the field. The Cover-All is easy to get in and out of and has lots of room inside. The great thing is that you have good visibility in the daytime without any lighting, where a steel structure needs light in the day."
Terry Deneiko - John Deere Dealer
Cover-All Building Systems of Ontario - 800.268.3768
Or Call Your Local Dealer Agent:
Derrick's Construction - Inkerman, ON - 613.989.1999
www.coverall.net
COVER-ALL AUTHORIZED DEALER
allied TUBE & CONDUIT
COVER-ALL IS A REGISTERED TRADEMARK OF COVER-ALL BUILDING SYSTEMS INC/ STEEL TUBING SUPPLIED BY ALLIED

BAUMAlight PTO Generators
Completely brushless design Baumalight Generators (Marathon). Available from 13 kw to 100 kw PTO on trailer, single phase or three phase. Also available Diesel Gensets from 10 kw to 500 kw. Powered by Cummins, Perkins or Daewoo Motors.
Powered by HONDA ENGINES
ANDRE MENARD & SONS
RR #1, Winchester, Ontario, K0C 2K0
613-445-5267 Fax: 445-9857
USED GENERATORS AVAILABLE

TRIPLE B STRUCTURES LTD.
RALPH BUTER
RANDY BUTER
GRAIN STORAGE, DRYING and HANDLING SYSTEMS DIVISION
GSI
BOX 190, WILLIAMSBURG, ONT.
Office: 613-535-2820 Home: 613-543-4235 Fax: 613-535-2410

ZOLLINGER'S CUSTOM BALING
WINCHESTER 774-0015
• BALES AND WRAPS
• HAY, SILAGE AND STRAW
• BIG SQUARES FOR YOU
• INNOCULANT AVAILABLE
• 28' RAKE
FAIR PRICES

FRED ZANDBERGEN FARMS INC.
FRED'S FARM SUPPLIES
RR2, Brinston
613-652-2069 • 1-800-361-3305
• Soybean roasting
• Sale of roasted beans
• Sale of steamed flaked corn
LICENSED BUYER OF BEANS AND CORN
www.fredsfarmsupplies.com

Youth have much to offer in planning Metcalfe Fair

METCALFE — The Metcalfe Fair has eight youth directors this year between the ages of 13 and 18. Input and commitment from youth is something the fair board has not had on this scale before. The group has been focussing its energy on organizing a Battle of the Bands competition on Sat., Oct. 2 at the fair.

The Battle of the Bands will take place on Saturday at 7 pm in the Kidzland tent on the fairground and will feature local amateur talent. There is a $10 entry fee for each band and they will have time to perform two songs. The contest will be judged by councillor Doug Thompson, Doug Hicks of Hicks Insurance, and Scott Lear of 106.9 The Bear. The prizes are $100 for first, $50 for second, and $25 for third place. For more information about entering your band in the contest, call William Bunda at 822-0574.

The youth directors began by raising money over the summer with car washes to put towards prizes. They will also run a canteen at the Battle of the Bands event.

"They seem really enthusiastic," said Cheryl Bunda who is overseeing the junior directors. "They've been really go-getting all summer," she added.

The group has a larger goal than this year's Battle of the Bands. The junior directors hope to raise enough money to get a mural painted on the back of the grandstand on the fairground in time for the 150th Metcalfe Fair in 2006. The idea is that the mural could be painted by high school art students and the directors will raise the funds for the necessary supplies. The current plan is for the mural to depict the past and present of local agriculture.

The youth directors include William and Andrew Bunda, Melissa and Simon Lackey, Andrew McCuaig, Alex Harrison, and Crystal and Gennie Begin.

The 148th edition of the Metcalfe Fair will take place from Sept. 30 to Oct. 3 and will include events and entertainment for all ages. From lawnmower races and magic shows to the heavy horse competition and a craft fair, you won't want to miss a minute of the fun.

Community celebrates 100 years of history

by Sean Meagher

MARIONVILLE — A century of history was certainly enough reason for the small village of Marionville to celebrate last weekend. The town hosted three days of festivities which invited the entire community to be proud of its past accomplishments, while looking forward to new ones.

Kicking off the celebrations, a special raffle was held Friday evening. Tickets on a $25,000 cash prize had been sold to raise money for the village's centennial events, which have continued all year long. Donna Hamilton of South Mountain was the lucky winner.

Showcased throughout the weekend were several displays of Marionville's heritage which gave visitors a look back in time. Oil paintings, telephones, model structures and clothing were available for everyone to see, helping local residents get a better understanding of their roots.

Among those celebrating was Jean Brisebois, who rented an old tuxedo-style costume to get into the historical spirit.

"It's not every day you get to dress up like this, so you might as well get involved," he said while tipping his black top hat.

A large tent set up outside had a live band on Saturday afternoon dressed in pioneer-styled clothing. People danced to the upbeat folk music sounds of violins and saxophones.

"This weekend is the culmination of our celebration for the 100 year anniversary," said François Marion, a member of the centennial committee.



Annette Marion was dressed in old-fashioned finery to take part in Marionville's 100th anniversary celebrations over the weekend. *Photo — Meagher*

"Overall it was a big success," he said on Monday. He estimated that about 2,500 people took part in the celebrations over the course of the weekend.

When roaming Marionville on Saturday, it was easy to mistake the year with so many people dressed as if it were 1904. Annette Marion was wearing a beautiful orange and black old-fashioned dress as she went from dancing up a storm at the tent to getting a glimpse of some of the exhibits inside the community centre.

"I'm having a great time," she said.

Marionville was founded by four Marion brothers who still have many relatives scattered throughout the village today.

Lise Leblanc, the president of the organizing committee for the 100-year celebration of Marionville, believes the events such as the one held on the weekend are a key element for learning about culture and heritage.

"It's very important to live the old traditions," she said.

Shepherd Talk

by Rev. Ralph Juthman

What will you do?

So the unthinkable has happened. No, we did not miss the rapture and have to endure the great tribulation. Though for many sports enthusiasts, there will not be much of a difference.

For the foreseeable future, hockey fans will have to pull out their videos of last season's games if they want a "hockey fix."

If you are one of the ones chomping at the bit, wondering what you will do with all that extra time, allow me to give a few suggestions:

Take the dog for a walk.

Take a walk with your wife and kids.

Organize a street hockey tournament on your block for the kids and offer a free barbecue.

Come on out to Saturday prayer and praise.

Come on out to church.

Read a book.

Do all that yard work you put off from the playoffs last spring. Whatever you do, do not let each opportunity to experience God's wonders pass you by.

There is actually more to life than hockey. In fact, the Bible says that God has marvellous things planned for you. "I know the plans I have for you, says the Lord, plans to give you hope and a future."

So don't despair. Remember the exhortation from the apostle Paul to the Ephesians: "Be very careful then how you live, not as unwise but as wise, making the most of every opportunity." *Ephesians 5:15*

This column is provided courtesy of the North Dundas Ministerial Association

CUSTOM DESIGNED CABINETS



"3-D Computer Design Service"

Manufactured on premises

FREE ESTIMATES

MOREWOOD KITCHENS

REJ POMAINVILLE

13650 Cty. Rd. 13, Morewood 613-448-2739

Ryan Williams Annual Drive for CHEO

My family and I would like to thank our sponsors and suppliers for their wonderful support and donations for this year's event. Once again we held another successful golf tournament, raising more than $6,000 for CHEO and the holmium laser.

Congratulations to all the golfers who attended my tournament and I thank each of you for your continued support.

DONATIONS

101.1 FM
105.3 KISS FM
106.9 FM The Bear
92.3 Jack FM
Alexander Real Estate
Andy's Foodland
Brister Insurance
Matt Carkner
Canada Day Committee – South Mountain
Casino De Hull
Cedar Glen Golf Course
CHEO Foundation
CHEZ 106
CJOH TV
Cloverdale Farmers
Cloverdale Golf Course
CountryBoy & CountryGirl
Crazy Loonies
D's Collision
Digital Dreams
Hugh & Dianne Fawcett
Fawcett's Jewellery & Giftware
Geggie's Home Hardware
Guy Fuels
Charles & Kay Guy
Tom & Betty Henderson
Shane Holley & Emily Cameron
Hot 89.9
I.D.A. Pharmacy
Irie Promotions
Lasting Impressions
Max Keeping Foundation
Mel Johnston Chev Geo Olds
Milano's Pizzeria
Nationview Golf Course
Ottawa Senators Foundation
Paddletales
Parcoll Products – Winchester
Mr. & Mrs. Gib Patterson
Reis Farm Equipment
Dave & Leslie Ready
Roads Superintendents of Eastern Ontario
Royal Bank – Winchester
Sandy Row Golf Course
Scotia Bank – South Mountain
Shadbolt's Department Store
The Village Bin
Towtal Cartage
Trillium Health Care Products
Wendy's Hair Salon
Bill & Donna Williams
Neil & Maureen Williams
Winchester Print & Stationery
Winchester Tours & Travel
Winchester Video
W.J.L. Boyd & Sons Chrysler

Thank you all!
– Ryan Williams

Come & Enjoy the Good Times at the 148th

METCALFE FAIR

Thursday, September 30 to Sunday, October 3

Fair Days — FAMILY FUN

Visit us on the web at www.metcalfefair.com

Thursday, September 30

BELL WORLD (SPONSOR OF THE DAY)

10:00 a.m.	Judging (not open to the public) - Grains, Vegetables, Hay & Silage, Fruits, Cheese, Honey - *Agricultural Hall*
	Culinary Arts, Wine, Canned Goods, Homecrafts, Flowers & Plants, Jr. Division - *Family Pavilion*
4:00 p.m.	Midway & Gates Open
7:00 p.m.	Holstein, Ayrshire & Jersey Shows - Arena
7:00 p.m.	**DEMOLITION DERBY** - *Hill (east end of Fairgrounds)*
9:00 p.m.	**AMBUSH** - *Entertainment Centre*

Friday, October 1

OSGOODE WARD - CITY OF OTTAWA (SPONSOR OF THE DAY)

9:00 a.m.	Carleton 4-H Championship Sheep Show - *Agri-View Building*
9:15 a.m.	Educational Displays - *Agri-View Building*
9:30 a.m.	Open Sheep Show - *Agri-View Building*
10:00 a.m.	Exhibit Halls Open
	Dairy Educator - *Family Pavilion*
	Craft Fair - *Osgoode Township High School*
10:00-11:30	Local 4-H Dairy & Beef Achievement Day - *Arena*
11:00 a.m.	Dairy Educator - *Family Pavilion*
	Heavy Horse Line Classes - *Ring #2*
11:45-3:00	County 4-H Championship Dairy & Beef Show - *Arena*
12:45 p.m.	Children's Local Pony/Western Horse Show - *Grandstand*
1:00 p.m.	Dairy Educator - *Family Pavilion*
	SENIORS' ENTERTAINMENT - *Community Centre*
1 - 5 p.m.	D.J. - *Entertainment Centre*
2:00 p.m.	Dairy Educator - *Family Pavilion*
7:00 p.m.	Quick-Release Canine Flyball Team & Official Opening – *Arena*
	Teen Dance – *Community Centre*
9:00 p.m.	**DW JAMES** and **THE DIXIE CHICKLETS** - *Entertainment Centre* - $6

Saturday, October 2

CONTINENTAL MUSHROOM (SPONSOR OF THE DAY)

9:00 a.m.	**4-H REGIONAL STEER SHOW** - *Agri-View Building*
	Children's Pet Show, Pedal Pull and Games - *Grandstand*
10:00 a.m.	Educational Displays - *Agri-View Building*
	Exhibit Halls Open
	Craft Fair - *Osgoode Township High School*
	STEPDANCING COMPETITION - *Community Centre Hall*
	4-H REGIONAL DAIRY & BEEF HEIFER SHOW - *Arena*
	4-H REGIONAL SHEEP SHOW - *Agri-View Building*
11:30 a.m.	Demonstration - *Family Pavilion*
12:00 noon	Light Horse Show - *Ring #1*
	Heavy Horse Show - *Ring #2*
1 - 5 p.m.	**DENTAL BILL & THE PAYMENTS** - *Entertainment Centre*
2:00 p.m.	**SHOWCASE OF CHAMPIONS** - *Family Pavilion*
3:00 p.m.	Cooking Demonstration – Community Food Advisor - *Family Pavilion*
6:30 p.m.	**HORSE SHOW** - *Arena*
	4-H STEER & LAMB AUCTION - *Agri-View Building*
7:00 p.m.	BATTLE OF THE BANDS - *Kidzland*
9p.m. - 1a.m.	**LAURA ROSE** - *Entertainment Centre* - $6

Sunday, October 3

R.W. TOMLINSON (SPONSOR OF THE DAY)

8:00 a.m.	Western Horse Show - *Arena*
9:00 a.m.	Antique Tractor Demonstration Pull - *Grandstand*
10:00 a.m.	Exhibit Halls Open
	Craft Fair - *Osgoode Township High School*
	Educational Displays - *Agri-View Building*
12:00 noon	Beef Show - *Agri-View Building*
	Demonstration - *Family Pavilion*
12:30 p.m.	**HORSE PULL** - *Grandstand*
1:00 p.m.	Fall Fashion Show - *Community Centre Hall*
	4-H Regional Horse Show
	Lawnmower Racing - *Demolition Derby area*
1 - 5 p.m.	**DIAMOND HEART** - *Entertainment Centre*
2:30 p.m.	HYMN SING – *Community Centre Hall*

PLEASE NO DOGS on Fairgrounds (except service dogs and Children's Pet Show)

SENIOR CITIZENS' DAY

Friday, October 1, 2004

Admission to Grounds $6.00

• Light Refreshments • Entertainment • Door Prizes

DAILY ATTRACTIONS

• Kidzland • Craft Fair
• Robertson Amusements Family Theme Park
• Antique Equipment Shows
• Agricultural Shows
• Life of Reilley Petting Farm
• Live Entertainment
• Meals Served Daily - AJ's CATERING

ADMISSION PRICES

Demo. Derby Special	$5.00
Demo. Derby for Children under 12	$2.00
Regular Admission	$7.00
Students (12-18 years)	$5.00
Children under 12	FREE
Seniors (Friday only)	$6.00
Weekend Pass (Thurs. - Sun.)	$17.00

MIDWAY PRICES

ADVANCE SALE RIDE BRACELET COUPONS
available at Fair Office until noon Sept. 30 - $11 (save $4)
(purchase coupon in advance and redeem at fair for bracelet)
TOONIE NIGHT - Thurs., Sept. 30 - 4-11 p.m.
BRACELETS:
Friday - 3-11 p.m. $15
Saturday - 11 a.m. - 5 p.m. $15
Sunday - 11 a.m. - 5 p.m. $15

THE ONTARIO TRILLIUM FOUNDATION
LA FONDATION TRILLIUM DE L'ONTARIO

Metcalfe Agricultural Society gratefully acknowledges the financial support of the Ontario Trillium Foundation, an agency of the Ministry of Culture, which receives annually $100 million in government funding generated through Ontario's charity casino initiative.

TOMLINSON · Bell World · Champignon Continental Mushroom · Canada · Ottawa

From Queen's Park
by Jim Brownell
S-D-C MPP



Hospitals are priority

QUEEN'S PARK — With the many activities of the summer months behind us, September marks the return to school for students from junior kindergarten to university. In all likelihood, life for parents and students will return to a more structured nature. To all of you, I wish you the best of success in your studies.

During the past month, my work as MPP for Stormont-Dundas-Charlottenburgh has seen me balance precious time between the riding and Queen's Park. Having had my office move to the Ministry of Health and Long-Term Care in the Hepburn Block, I have had significant work to do there.

Another duty has been attending hearings for the Justice Committee on Emergency Management Statutes Amendments. Having heard deputations from many individuals and organizations involved in Emergency Management provincially, nationally and in the United States, the Justice Committee is now formulating legislation to be introduced in the fall session of Parliament. This session convenes on Oct. 12.

During the past month, hospital restructuring has been at the forefront in press coverage and in conversations throughout the community. I would like to briefly focus on this issue. Since the early '90s, when the unemployment rate was nearly 20 per cent, our community has worked exceptionally hard and made phenomenal progress of which we all can be proud.

Under the direction of Paul Fitzpatrick and James dePater, economic officers for the city and counties respectively, our economic outlook has rebounded. The local unemployment rate is now as low as anywhere in Ontario. Under the guidance of Pat Finucan, enrolment continues to increase at St. Lawrence College.

It goes without saying, that if we are to continue this momentum and build towards a better and economically stronger region, the development of the Cornwall Community Hospital, as a single acute care facility, is a necessity and the community's number-one priority. That is why, on my first day at Queen's Park, I delivered the Winchester and Cornwall Community Hospital proposals to the newly appointed Minister of Health and Long-Term Care George Smitherman. With our community hospital projects, Smitherman fully understands the need for the projects to move ahead. I continue to hear how impressed the minister is with regard to the fundraising efforts of the Renewing the Vision campaign at the Winchester District Memorial Hospital.

I was the guest speaker at the monthly meeting of the Dundas Federation of Agriculture in Chesterville on Sept. 1. Not only was it a time for me to talk to the farming community on issues from the Ministry of Agriculture, but it was also a time for me to listen to the concerns of farmers. My presentation and the question and answer session that followed centred on nutrient management, the BSE crisis and related issues, the controversial changes to the Municipal Outlet Drainage program, and the Seaway Valley Ethanol project.

As a follow-up to my presentation, I am delighted to report that Minister of Agriculture and Food Steve Peters will be in the riding on Oct. 4. He will meet with the agricultural community at a forum in the morning, tour the riding's agricultural community in the afternoon, and participate in a barbecue in the evening.

Minister of Labor Chris Bentley will visit the riding on Sept. 30. Plans call for tours of Guildcrest Homes in Morewood, and Domtar Fine Papers Limited in Cornwall. Minister Bentley will meet with labor, union and federation leaders, and business and industry stakeholders at a noon luncheon in Cornwall, and he will participate in my monthly Riding Report on the local Cogeco Cable Network.

Further information on the visits of ministers Bentley and Peters may be obtained by contacting my constituency assistant Heine Bruining at 613-933-6513.

Russell Fair

No Other Way headlines punk show

by Bonnie James

RUSSELL — Nearly 100 punk fans hit the Russell Fair on Thurs., Sept. 9 to take in a trio of bands, including one that features home-grown talent. Three of the four members of No Other Way (NOW) — which headlined the show — grew up in Russell. Also playing were Sorry is Just a Word and In Safe Hands.

The punk concert, organized by junior fair director Shawna Chartrand, was a first for the fair. Though she was hoping for a slightly higher turnout, she thinks a similar event will be held next year.

"The kids that showed up had a really good time," she said.

The headlining band, No Other Way, consists of Justin Jarvo, Sam Welland, Luke Welland, and Sean LaFramboise (of Barrhaven). The Wellands and Jarvo played hockey for the Russell Warriors in the same arena where their band played for the fair crowd. Before the concert they were bemoaning the fact that they had forgotten to bring their old Warrior jerseys.

Their music? It's loud and raucous, like punk music should be, but it's well-constructed and showcases an above average amount of talent.

"Our music is constructive, anti-violent, and thought provoking," said Sam Welland. And indeed the lyrics for the most part focus on themes such as being true to oneself and living your own life. "All you need to bring to the show is a positive attitude and your dancing shoes," he added.

Over the past two years, the band has carved out some success for itself. They won first place at last spring's Campus Music Explosion at Carleton University. They also have two independent CD releases under their belts. They consistently play all kinds of shows and attract a diverse audience from Montreal to Toronto. This past summer they've played Renfrew, Hawkesbury and pretty well every town in between.

"The reason we play small towns is simple. Small towns rock, especially Russell! The kids come out and have a blast. They have to; they may not get another show in town for months," noted Welland.

The band members no longer live in Russell, but though they are based out of Ottawa they still have a fondness for their home town. Since the early 1990s, Russell has had its share of punk rock bands. Welland even goes so far as to call it a "scene." Attending concerts in Russell was what inspired these locals to pick up guitars in the first place.

As far as any negative reputation that punk rock might have, Welland has this to say: "The subculture has always been a place that kids can fit in, no matter where they come from or what they look like. Punk is about acceptance and diversity. Unity. As far as reputation goes, it only takes a few individuals to tag a negative connotation onto the image for everyone else. A NOW concert is always a positive experience."

You can check out No Other Way's website at www.nootherway.com.



Justin Jarvo (left), Luke Welland, Sean LaFramboise, and Sammy Welland make up the band No Other Way which headlined a punk show at the Russell Fair Thurs., Sept. 9. The Wellands and Jarvo hail from Russell, and once played hockey for the Russell Warriors in the same arena where they rocked out for their fans.

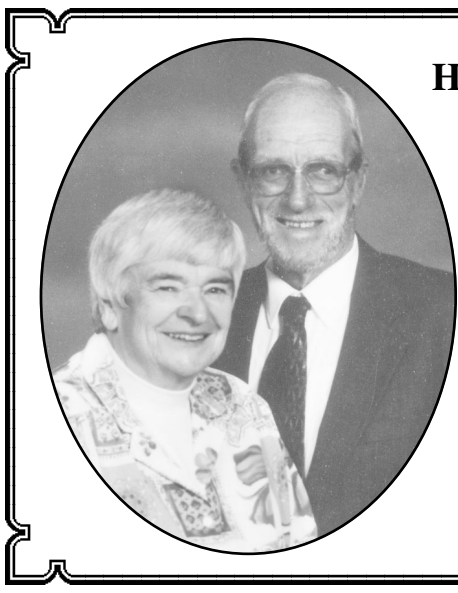

Happy 40th Wedding Anniversary

The family of
Allan and Nan Acres
invites friends, neighbors
and relatives
to their **40th Wedding Anniversary Party**
on October 2, 2004
from 8 pm to 1 am
at the Kars Recreational Centre.
Music by Local Traffic.
Best Wishes Only.

In A Country Garden

NOW OPEN

in the former Everlastings location

490 Main Street, Winchester • 774-6093

HOURS: Tuesday to Saturday 10:00 am - 5:00 pm

Year-Round Gardening and Seasonal Accessories for your Home and Garden

~ Potted Mums ~ Herb Wreaths
~ Decorative Bamboo
~ Wind Wonders and more

Prop. Connie Francis

Meadow Greens Nursery

Garden Mums, Fall Asters, Perennials, Shrubs, Fall Wreaths, Decorated Corn Stalks, Cut Flowers and more...

OPEN: Wednesday-Friday 12-4; Saturday 9-4; Sunday 10-4

Marionville 445-3042 *Jane & Tony Hendrikx*

Let's Celebrate!

It's **To Be Continued Consignment Shop's** official

GRAND OPENING

Saturday, September 25
10 am to 4 pm

Ribbon Cutting – Storewide Savings
Refreshments – Balloons for the Children
Fabulous Prizes

You could WIN a new LITTLE TYKES IMAGINATION SOUNDS PLAYHOUSE ($300 value) **just for visiting!**

To Be Continued cares about our community... A portion of the day's sales will be donated to the ***KDH Lean On Me Campaign***

To Be Continued

Cent'sibly chic clothing for children and Moms-To-Be!

138 Prescott St., Kemptville

(across from Scotiabank)

Monday-Friday 10-5:30; Saturday 10-4; 258-0166

Thank You...



The Mountain Township Agricultural Society would truly like to thank all for helping to make our South Mountain Fair a big success.

To all sponsors, monetary or prizes, to all volunteers, before, during and after the fair and to the participants and to everyone who came out and enjoyed our South Mountain Fair weekend a sincere thank you.

We look forward to a bigger and better South Mountain Fair in 2005.

Thanks so much
Mountain Township Agricultural Society



Gold Medal Maintenance Service

- Lube, Oil and Filter Change
- Top-up of Washer Fluid
- Tire Rotation
- Peace of Mind Inspection
- Provide Written Report on Findings

$39.95† Environmental handling charge may apply.

Convenient. Affordable.

Chrysler Jeep Dodge SERVICE

There's no better way to take care of your vehicle... **we'll prove it.**

ROOTS® **Show your support for our Olympic team** with this premium-quality **ROOTS** Team Canada T-shirt.* It's complimentary when you take advantage of our Service Special.

®ROOTS IS A REGISTERED TRADEMARK OF ROOTS CANADA LTD.

ONLY AT YOUR NEIGHBOURHOOD CHRYSLER, JEEP®, DODGE RETAILER

*While quantities last. Service offer and pricing applicable only at participating DaimlerChrysler Retailers. Maintenance Service includes up to five litres of Mopar Oil. Some exclusions apply. †Additional charges may be applied for diesel, V10s, HEMI® V8s, fluid disposal, semisynthetic and synthetic oils. Price does not include taxes. Retailer may sell for less. Offer expires September 25, 2004. Jeep is a registered trademark of DaimlerChrysler Corporation used under licence by DaimlerChrysler Canada Inc. See your participating DaimlerChrysler Retailer for complete details.

CANADA'S BEST CHRYSLER | JEEP® | DODGE

PROUD TO BE AN OFFICIAL SPONSOR OF THE CANADIAN OLYMPIC TEAM.

Welcome in the Fall

at Hallville Recreation Association's

Hallville Chicken Barbecue & Family Fun Day



Saturday, September 25

2 pm to 7 pm

at the new **Hallville Community Park Land**

PICNIC TABLES

TENT AREA

Family Fun for everyone!

2-4 pm	Kids' Games and Races
3-7 pm	Circus Delights - Dunk Tank, Moon Bounce, Giant Slide
3 and 5 pm	***Junkyard Jonny*** - 2 shows - *'Jammin' with Jonny'*
4-6 pm	Reptile Rainforest
5 pm	Super Circus Show
4-7 pm	Chicken Dinner by Woodlands - Tickets $10 in advance, at Loughlin's Country Store or from Mary Cooke, 989-2212

Hotdogs, hamburgers and popcorn also available

RIDE BRACELETS AVAILABLE
$5 ALL DAY

SHRINERS CLOWNS
THROUGHOUT THE DAY

HYNDMAN'S HAY RIDES

SOLSTAR RESIDENTIAL DESIGN / BUILD
10268 RONSON ROAD MOUNTAIN, ONT. K0E 1S0
Creative Homes for Creative Living
Phone: (613) 989-2095
Designs — New Homes — Renovations — Additions — Project Management

Byers Funeral Home Inc.
VICTORIA BYERS, FUNERAL DIRECTOR
CHURCH STREET, P.O. BOX 109
SOUTH MOUNTAIN, ONTARIO, K0E 1W0
OFFICE: 989-3836
RESIDENCE: 989-3837

D.R. Stitt & Sons Construction
Residential • Commercial • Agricultural
P.O. Box 201
South Mountain, Ont.
K0E 1W0
Tel.: 613-989-2405
Cell: 613-880-8858
Fax: 613-989-2680

COONS CARTAGE & EXCAVATION
Screened Topsoil, Clean Sand, Gravel, Stone, Fill
Dump Truck, Backhoe, Excavator, Dozer Rentals
M.O.E. Licensed Designer & Installer of Septic Systems
Maynard Coons
Box 125, South Mountain, ON, K0E1W0
613-989-2012

O'FARRELL FINANCIAL SERVICES INC.
Representing London Life Insurance Company and a range of financial companies
Dermid O'Farrell
Donna Lee O'Farrell
Financial Security Advisors
• Life & Disability Insurance Planning • Retirement Planning • Group Benefits • Estate Organization
613-258-1997 • Toll Free: 1-877-989-1997
Fax: 613-258-6983
www.ofarrellfinancial.com
E-mail: future@ofarrellfinancial.com
4 INDUSTRIAL ROAD, UNIT 2, KEMPTVILLE

Loughlin's Country Store
1738 County Rd. 1, Hallville
989-1323
• Videos • Pizza • Subs • Fresh Baked Goods • Dry Cleaning • Deli
Hours: Mon.-Fri. 6-9; Sat. 7-9; Sun. 7:30-9

EASTERN ONTARIO CEMETERY MEMORIALS
FAMILY OWNED AND OPERATED
Monuments - Markers - Cemetery Lettering
Corner of Boundary Rd. & Hwy. 43,
5 km east of Kemptville
258-2927
Toll Free 1-800-837-0130
Kevin & Patricia Allen, Proprietors

microessentials
COMPUTER SALES, SERVICE, UPGRADES & NETWORKING
2674 Hwy. 43, Kemptville microdoc@magma.ca
Fax: 258-7124 **613 -258-4725**

MOUNTAIN STATION Pizza
989-2930
1051/2 CLARK ROAD

Summers Insurance Brokers Inc.
John Adams, *President*
In Business Over 60 Years
An Independent Insurance Broker Covers You Best
• HOME • AUTO • COMMERCIAL • FARM
532 Main Street West
Winchester • **774-2515**

"It's okay to eat eggs and drive"
Wouters MORNING FRESH Eggs
Tony Wouters
Rooster
RR#3, Chesterville, ON, K0C 1H0
613-448-1130 Fax 613-448-3472
E-mail: eggdude@magma.ca

WILLIS KERR CONTRACTING LTD.
Excavating • Landscaping
Septic Systems Installed
Permits Arranged
Truck Rental
Sand, Gravel, Topsoil, Fill
Equipment Rental
RR#2, Mountain 989-5509

C&M GARAGE
ONTARIO'S DRIVE CLEAN
MOTOR VEHICLE INSPECTION STATION
COMPLETE AUTOMOTIVE REPAIRS
DRIVE CLEAN
INSPECTION & REPAIR FACILITY
Carl Berends
826-2304
Stagecoach at Belmeade Rd.
4 km North of Hallville
RR#4, Osgoode, ON, K0A 2W0
"If you're satisfied, tell others; if you're not, tell us."

WINCHESTER GRAIN ELEVATOR
Division of Parrish & Heimbecker Limited
669 St. Lawrence Street, Winchester, Ontario
Ian Fetterly
Manager / Grain Purchaser
ifetterly@wingrainelev.com
Cell.: 913-5787
Tel. 613-774-2720 or 774-2921

No job too BIG or SMALL!
Pete the Versatile Handyman
• Carpentry - decks, etc. • Lawn work - garbage removal
• Plumbing & electrical • Small engine - lawn mowers, etc.
• Hardwood floors • Ceramic tile • Vehicle detail work
• Mechanical background
PETER COLLINS
HALLVILLE, ONT.
613-989-2928
E-mail: scollins@magma.ca

MSM MAYHEW SHEET METAL
BRAD MAYHEW
613-989-2800
Cel. 913-9534
RR 2, MOUNTAIN
ONTARIO, K0E 1S0
Pager 786-5679

JED EXPRESS LTD.
RR#1, South Mountain, Ontario, Canada, K0E 1W0
Ed Duncan
We also rent Roadable Storage Trailers
Dry and watertight, by the week or month - delivery charge extra
High Cube Air Ride 53' Vans & Flat Beds
Offering Full Load & LTL Service
Satellite Tracking & Comunications Equipped
Canada & U.S.A. Customs Bonded Carrier
Quality Hay Dealer
Serving ON - PQ - PA - WV - VA - NC -SC - GA - AL - TN - IL - WI - OH on a regular basis
Tel. 613-989-2838 800-387-0504
Fax 613-989-3216 800-980-2295
Cell.: 613-791-6133
E-mail: edwin@jedexpress.com
Web site: www.jedexpress.com

The Vinaigrette
AN EATERY
'Creative Lunch, Dinner & Dessert Features'
Open Tues. to Fri. 4-9 pm, Sat. & Sun. 11am-9pm
Closed Monday
Reservations Recommended 989-1061
Located 10 minutes west of Winchester
COUNTY RD. 1 AT COUNTY RD. 43
HALLVILLE
Licensed LLBO

Kevin Barkley
CARPENTRY SERVICES
• Windows • Doors • Roofs • Siding
• Renovations • Additions • New Homes
• Farm Buildings
Call for free estimate
RR#1, Inkerman
613-989-3637 • Fax: 613-989-3999

Dawna's Hair Studio
(Dawna Marquette)
11121 Van Camp Rd., Mountain
E-mail: Dawna@on.aibn.com
989-5252

LOGTENS
TREE SERVICE
• Tree Removals • Stump Grinding
• Pruning • Deadwooding
• Cabling & Bracing • Brush Chipping
• Lot Clearing • Bucket Truck
Free Estimates • Fully Insured
JEREMY LOGTENS
RR 1, Berwick 613-984-0743

WINCHESTER PRESS
SPORTS
WEDNESDAY, SEPTEMBER 22, 2004 PAGE 13

STIHL® MS 170 CHAIN SAW
Only $299.95
Including Wood-Pro® Kit
www.stihl.ca
Electronic ignition for fast easy starts!
1384762 Ontario Inc.
o/a ALLAN JOHNSTON
REPAIR & SALES
2665 8th Line Road, Metcalfe
821-4263 • Fax 821-4480
MON.- FRI. 8 AM-6 PM; SAT. 8 AM-1 PM
www.allanjohnston.com

Wow, what a start!

Jr. "B" Hawks open campaign with pair of wins

WINCHESTER — It was a rare sight indeed when the Rideau - St. Lawrence Junior "B" Hockey League released its first Monday morning stats sheet of the 2004-05 campaign and those standings indicated the Winchester Hawks were undefeated and in first place in the St. Lawrence Division rankings.

But there it was in black and white – Winchester Hawks with two wins no losses, no ties and four points. In the past the report had consistently read 0-2-0.

Friday (Sept. 17) night on home ice in front of a sizeable crowd, the Hawks used a three-goal effort by veteran Darren Trenholm to double the visiting Kemptville 73s 8-4. Sunday (Sept. 19) afternoon in Morrisburg the Lions roared into a 4-1 lead, but left their building with a 6-5 loss on their record (0-1-1) as the Hawks improved to 2-0-0.

"Our first goal was to start the season by winning our first two games," Hawks head coach Dale Murdoch told the *Press*. "We achieved that goal and those two wins will do a great deal to boost team confidence."

But the first-year bench boss quickly tempered his enthusiasm by saying, "Two games don't make a season. We have 43 more to go — we will see how great things are in February. The most important thing is to be consistent, come to the rink every night ready to play."

Darren Trenholm notched a goal in each period as the Hawks posted interval leads of 3-2, 5-3 and 8-4 on the Kemptville 73s in Friday's regular season home opener.

Winchester's top two lines had a combined total of 16 points – eight per unit. Trenholm (3-1-4) and linemates Nik Paas (0-2-2) and Steve Swan (0-2-2) total included three goals. Shawn Smail (1-2-3), Marc Andre Fournier (0-2-2), the Hawks' top two scorers last year, debuted on a line with Bruce Hamelin and registered four goals. Hamelin scored twice and drew an assist. The Winchester native joined his home town club after playing four years with the Brancroft Hawks of the Provincial Junior "A" League.

"Bruce signed with us late Friday afternoon. He is a big boy and a good hockey player. Getting him was a big plus for us," commented Hawks general manager Craig "JB" Smith.

Smith said he feels the club has put together two solid scoring lines and four solid units, which should make the team as competitive as there is in the league. "But I will tell you Shawn Smail really impressed me. I think he played the best two games I've seen him play in two years."

Veteran defenceman Travis Rowe matched his entire goal-scoring total from last year when he blasted a point shot home to tie the game 1-1 at 12:43 of period one. It was the Hawks' first goal of the season. Robyn Sadler added the other marker slamming home a from-behind the net feed provided by linemates Stef Gravelle and rookie Steve Cameron at 11:25 of the final period. Defencemen Derek Vingerhoeds (2) and Mitch Scott also collected assists. Nick Bergamini got the start and the win.

Kemptville's goals were scored by Mike Byrd, Brett Brady, B.J. Smelzer and Manny Horvath.

"We got the game started the way we wanted to. The guys came ready to play. There was a lot of emotion in our room. The guys really wanted to win their opener," said the coach. "Our defence moved the puck well and the offence created a lot of chances."

Kemptville was whistled for 10 and Winchester eight infractions.

HAWKS 6 - LIONS 5

Sunday's trip to Morrisburg started for the Hawks as many over the past opening weeks had, with the Lions taking control. But unlike many past seasons they weren't able to win their home opener because the visitors from Winchester rallied for a 6-5 victory.

The Lions led the Hawks 4-1 after a period on goals by Andrew Michaud, Justin Elliott (SHG), Mike Carbino (PPG) and Cory Gove (PPG). The only other goal they managed was another short-handed effort by Pat McLeod with 1:31 left in the game.

Morrisburg's quick start led to the replacement of starter Nick Bergamini in favor of another 17-year-old backstop, Steve Cameron, who saw his first Junior "B" action and got the win.

"Nick was playing well. He made some saves to keep it close but we felt replacing him would help motivate the guys. Putting Cameron in, along with a very frank team discussion after the first period seemed to turn the guys around. Steve came in and played very well.

• continued on next page

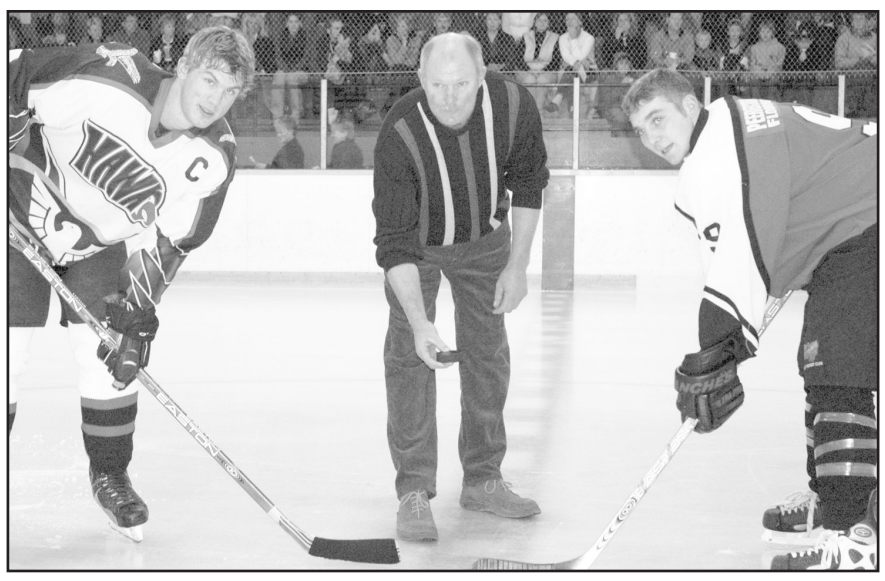

Hoping for a strong start to their 2004-05 Eastern Ontario Junior "B" Hockey League season the Winchester Hawks introduced their new lineup to fans Friday (Sept. 17) night. The new Hawk captain Nik Paas (left) and Kemptville's Brett Brady took part in the ceremonial puck drop with Hawks Hockey Club past president John Douma.

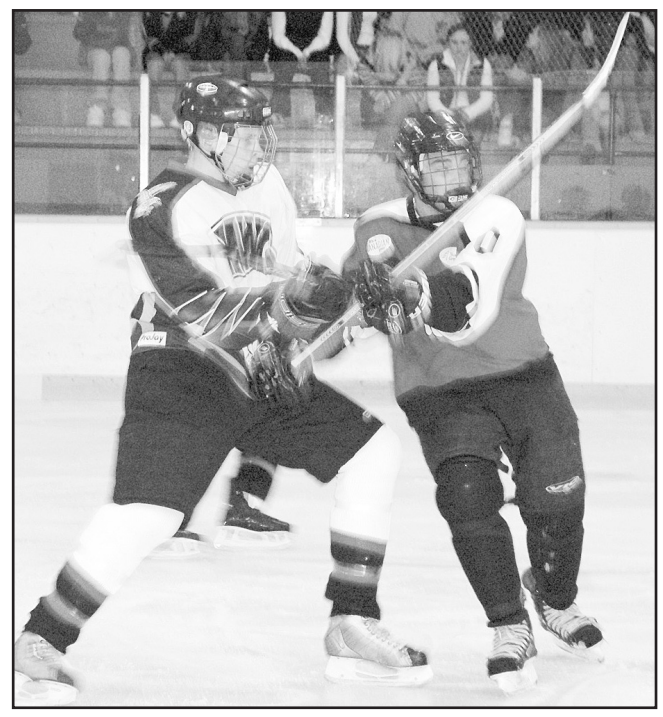

Opening night action

The Winchester Jr. "B' Hawks introduced six rookies for their 2004-05 Rideau - St. Lawrence Division opener (Sept. 17) against the Kemptville 73s including 16-year-old defenceman Nick Beuman (left) of Ormond who stopped a Kemptville forward on this play. Winchester posted an 8-4 victory over the 73s.

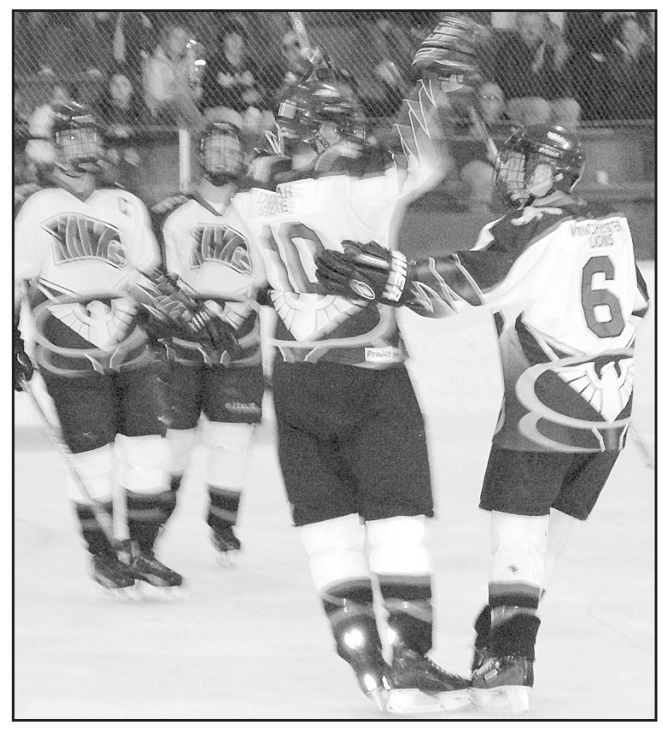

Three goal night

Winchester's Darren Trenholm (#10) and defenceman Derek Vingerhoeds (#6) celebrate one of three goals Trenholm scored in the Hawks' opening night 8-4 win over the Kemptville 73s. Vingerhoeds collected a pair of assists in the game.

Press Photos — Van Bridger

Canadians, Leafs top standings

LEITRIM — It is only two weeks into the 2004-05 Metcalfe Mens Town Hockey League season but the Canadians and Leafs have started to establish themselves as the teams to beat.

Sunday (Sept. 19) the Leafs iced the Penguins 4-1 and the Canadians blanked the Senators 2-0 to extend their undefeated strings to two games. They lead the standings with 2-0-0 records and four points.

The third encounter on Sunday featured a three-goal effort by Ray Vidal as the Stars bounced the Blues 6-2 to improve to a third-place ranking of 1-1-0.

With just three games in the books the Stars' Kevin McIsaac leads the scoring parade with (1-5-6) six points. Peter Holmes of the Leafs (2-3-5) is second with five points. Another Star, Ray Vidal is third with three goals, one assist and four points.

The Leafs and Canadians stand tied for first place with four points. The Stars have two while the Pens and Senators are dead-locked with one point. The Blues are still looking to put a point in the books.

Wayne Widenmaier was flawless in his encounter with the Senators and became the first MMTHL goaltender to record a zero as the Canadians blanked the opposition 2-0. Todd Wallace used a feed provided by Ron Flanagan and Vince Seguin to register the game-winning goal 9:11 before the half. Dave Boyd gunned in his second goal of the campaign at 11:42 of the second session to make it a 2-0 final. Bob Kemp engineered the Boyd marker.

Leaf netminder Cory Wallace came within a goal of registering the league's second shutout as he turned back all but one shot in a 4-1 victory over the Penguins.

Mike McClelland was the man who ruined the perfect game, scoring on a play created by Carson McVey. Derek Burleigh and Peter Holmes provided the Leaf offence supplying a pair of goals each. Chris Reaney drew three helpers while Mark Docksteader and Rob Stanley each picked up one assist.

• continued on next page

2004 Paralympic Games

Lariviere in action in Athens

ATHENS, GREECE — Chelsea Lariviere took part in her first race at the 2004 Paralympic Games this week.

The 20-year-old Hallville resident was to compete in the 100-metre final of the ladies wheelchair sprint today (Wed., Sept 22). She is also taking part in the 200-metre sprint which will feature semi-final action on Sept. 24 and the finals on Sept. 25.

After four days of competition Canada had collected 12 medals, including four golds, two of which were new world records, in the pool by Montreal's Benoit Huot – men's 100-metre butterfly who won in 59.54 seconds and on the track by wheelchair racer Chantal Petitclerc of Montreal who clocked a world record time of 16.45 seconds.

Lariviere says she and the Canadian team members would like to hear from people back home and they can be reached at athletes@paralympic.ca

CBC Sports is providing daily coverage from the games including a half-hour wrap up at 7 pm.

Metcalfe Jets roster to feature 11 veterans

METCALFE — New coach, no practice times, some commitments but no appearances is making the assembly of the new model Metcalfe Jets a difficult task.

Paul Sheard is still trying to sift through a mountainous pile of information as he attempts to prepare the defending Eastern Ontario Junior "B" Hockey League champion Metcalfe Jets for another run at the title.

"We haven't even had a full practice yet. There have been scrimmages and exhibition games but no time for a set practice. I have had commitments from a couple of veterans saying they will come back to play once their school and work schedules have been ironed out. But, I haven't seen them," Sheard told the *Press* on Monday (Sept. 20).

Sheard, who is taking over from Darrell Warren and his assistant Bruce Buckland, said according to what he has been told he should have four defencemen back from last year's squad and as many as seven forwards to form a solid basis of 11 veterans, including all-star goaltender Matt Gauthier.

"On paper it looks good. There are still a couple kids in Jr. "A" camps who could end up in Metcalfe. But I'm still learning about the vets and who does what. I guess we will just have to wait and see," he said.

Metcalfe hosted the Stittsville Royals at the Barrett Arena on Friday (Sept. 17) and dropped a 5-4 overtime decision in their final exhibition test.

General manager Kendell Skillen reported the team held a practice on Sunday (Sept. 19) and will get down to the final cuts tonight (Wed., Sept. 22). The opening-day roster will then hold a one-hour bonding session is planned for Friday (Sept. 24).

"Wednesday we will see which direction we are going, make the final picks and see who gets the jobs," said Skillen.

Metcalfe opens the regular Metro - Valley Junior "B" Hockey league season in Carleton Place on Sun., Sept. 26. Their first home game is set for Fri., Oct. 15 when Ottawa South comes to Metcalfe at 8:15 pm.

Sudsy skaters wash cars to raise dollars for club

by Sean Meagher

WINCHESTER — A group of young Winchester Skating Club members gathered in the Winchester Arena parking lot on Saturday (Sept. 18) for their annual car wash to help raise funds primarily used for purchasing costly ice time and equipment.

Dozens of young girls took charge with their soapy sponges and water hoses, washing various cars, trucks and vans whose owners were looking to drive away in spotless vehicles.

Set up a few feet away was also a barbecue serving hot dogs and hamburgers as well as a table covered with used toys, books and kids crafts for sale.

"It gives them a sense of responsibility," said Linda Angus, whose daughter Alicia, 11, was one of the figure skaters doing her part for the club. "It's also fun to get all the kids together," she added.

The Winchester Skating Club just celebrated its 30-year anniversary and includes a range of skaters from the beginner level to experienced. The majority of skaters at the car wash were of the intermediate level. "Most of these girls also come back and donate their own time to help with the tiny tots skaters," said Kim Wheeler, describing how closely-knit the skating community in Winchester has become.

The car wash was held from 10 am until 12 noon on Saturday and dozens of kids participated asking for whatever money car owners were willing to give.

Currently the club is operating its fall session with the regular season programs slated to get under way early in October.

Kevin Mackler has returned for another term as the WSC president and will work with an executive made up of Colleen Loggie, Kim Calder, Heather Churchill, Jamie Sommerville, Marg Mackler, Kim Wheeler, Cheryl Beasely, Linda Angus, Kathy Cooper, Melisse McMillan and Susan Smith.

Wash day

Members of the Winchester Skating Club raised funds on Saturday (Sept. 18) selling hot dogs, hamburgers, crafts and washing cars. Photos (left to right): Skaters Samantha Shelp, Katie Churchill, and Blythe Armstrong and Allison Wheeler all scrubbed and rubbed for the cause.
Photos — Meagher







Therapeutic Riding Centre

Galloping along to better minds and bodies

by April Scott

GREELY — At the end of a long gravel drive off Highway 31 in Greely is a place that beams with energy and goodwill. The Therapeutic Riding Centre of Ottawa Carleton (TROtt) is a place where people with disabilities learn it's fun to ride, and it can also help them heal.

With two years under its saddle, the TROtt centre finished its third annual riding camp a couple of weeks ago. During the five-day riding camp, four riders learned about riding techniques, stable management, and proper care of tack and animals.

"First the horse, then the rider," is the motto Lelia Sponsel teaches her riders, explaining that if a rider is thirsty, they can ask for a drink. The horse, however, depends on its rider to think of its needs first.

For their part, the riders take the advice in stride, stroking and talking to the animals, brushing their coats rhythmically and checking their shoes to make sure they aren't loose.

"I love it here, and I love this horse," said Vicky Firkin before kissing her horse's mane. It's her first year in the program. She said she enjoys all aspects of riding and horse care, even mucking out stalls.

When the kids find riding fun, they get more out of it besides the proven health benefits, said head instructor Paula Rolfe. "Riding has social, cognitive and physical benefits for the children," she explained.

The foremost benefits to people with disabilities are the therapeutic benefits, said Sponsel who founded TROtt. She explained that for people who cannot walk properly, the horse's movements simulate the feeling of "normal" walking. Other benefits to the rider are better balance, stronger muscle tone, and straighter posture.

Speech therapists also recommend horseback riding to people to help develop clearer speech. Sponsel explained that the movements of the horse and its breathing stimulate better breathing in the rider, and better breathing leads to better speech. "The whole system of the rider just works better," Sponsel enthused.

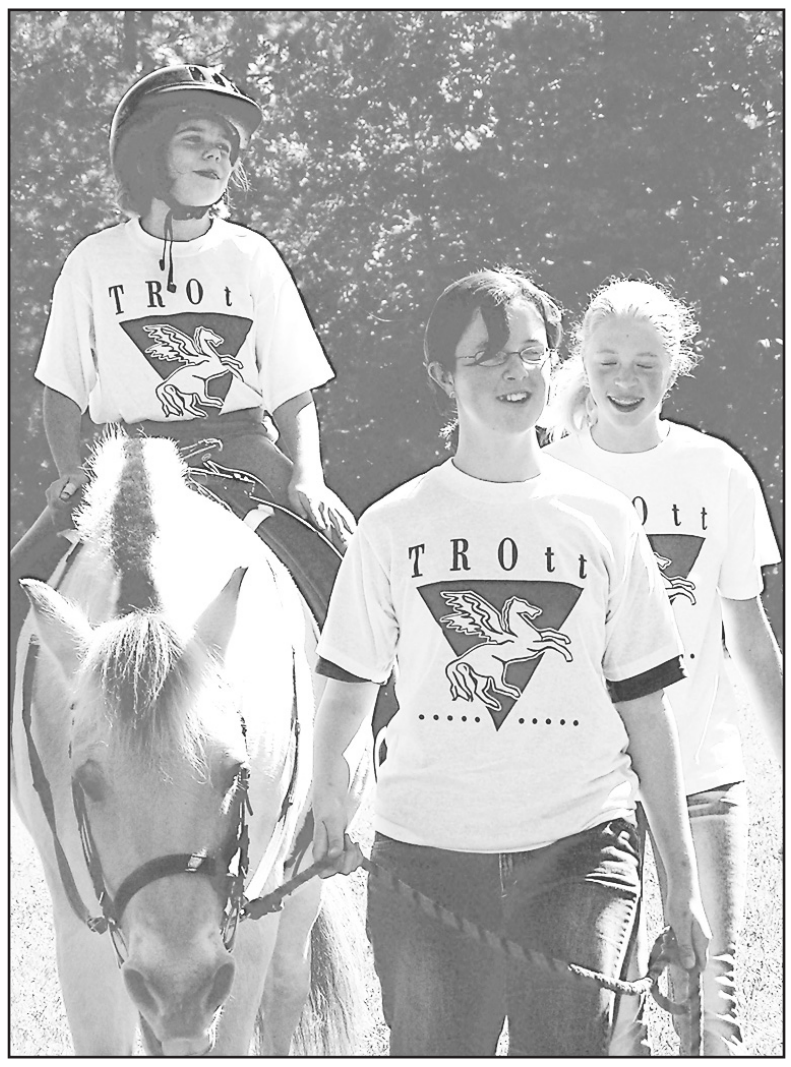

Rider Ashley Sokalski is guided by volunteers at the Therapeutic Riding Centre of Ottawa Carleton located in Greely. This was her second year with the camp. Her goal was to improve her rein technique.

When the kids start the camp and programs, they determine a physical or cognitive goal to work on, other than just improving their riding skills, and are matched up accordingly with other riders. Some need to work on staying focussed and on a task. Others are learning to work better in groups and to share.

Throughout the camp, the kids are paired up with a volunteer who accompanies them on and off the horse. During riding sessions, there are side walkers and leaders. Side walkers walk alongside the horse and are solely responsible for the rider. Leaders are responsible for the horse. Off the horse, volunteers sit with their buddies and help them with theory work as well as practical skills.

Volunteers are a big part of the camp and the regular riding season. TROtt is always looking for volunteers to help out and make the program possible.

With the camp concluded, the group was galloping toward another event. On Sept. 18 in Osgoode, TROtt held a ride-a-thon fundraiser. All riders had to raise $40 in order to participate on the trail ride. A free lunch was provided along with refreshments at checkpoints on the trail for the riders and the horses.

The camp at Equine Stables ran from Aug. 30 to Sept. 3 and although participant numbers were lower than last year, the camp was still a success.

"With all the hours that go into organizing the camp, it's gratifying to see the pleasure it brings," said Sponsel.

For more information about the therapeutic riding program, contact 821-1844 or go to the TROtt website at www.ncf.ca/trott.

Close but no cigar for Williamsburg

WILLIAMSBURG — Lyle Schell organized the recent "Casey at Bat" Keith 'Casey' Schell Memorial Fastball Tournament for two reasons. One – to provide area fans with some fastball, and two – to raise some cash for a good cause.

The seven-team competition met both objectives. A total of $500 was raised and will be donated to the Ottawa Regional Cancer Centre and the Diabetes Association. The fastball was so popular that Schell promised to make the tournament, held on Sept. 10 - 12, an annual event.

Schell reported everything went off without a hitch and thanked his family and friends who helped organize the tourney which was dedicated to his grandfather. He also noted the local players who returned to the diamond for the competition.

Schell's own Williamsburg Cigars featured native son, catcher Bruce Casselman, who has played the sport for Team Canada. Iroquois' entry included the Mullin brothers as well as Dave "Bucky" Lapier.

It was close but no cigar for Williamsburg who romped to one-sided wins over the Ottawa Rogues (12-5) and Iroquois (12-3) only to be eliminated after dropping close decisions to Newboro (2-1) and Blackburn (5-4).

Sunday's (Sept. 12) semi-final games saw Blackburn crush out the Cigars 5-4 and move to the semi-final where they put Newboro on the sidelines beating them 4-1. Manotick, who went to the championship game on the bye, then took the $1,000 first prize by bashing Blackburn 7-2. Blackburn received $600 as runners-up.

Joe Allen of Blackburn claimed the event's Top Hitter - Bruce Casselman - Award for going 11 for 17 at the plate. The Top Pitcher - Jim Morrell - Award went to Manotick's Dave Nicholson.

Until Nov. 9, 2004, receive a FREE blower, remote or thermostat!
This is a retail value of up to
$219
Bring this coupon into your nearest participating Regency dealer until November 9, 2004 and with the purchase of a Regency woodstove or insert, receive a free blower, or with the purchase of a Regency gas fireplace, insert or stove receive a free remote control or thermostat. This is a retail value of up to $219. Not valid with any other offer.

REGENCY WOOD AND GAS FIREPLACES
THE STOVE STORE unmatched
Our Hours: Mon.-Fri. 9 am -5 pm; Sat. 8:30 am-4 pm
6 Beverly St., Spencerville
613-658-3101
E-mail: thestovestore@ripnet.com
Website: www.thestovestore.net

Hawks

• continued from previous page

He stopped a penalty shot and kept us in it until we started to score," noted Murdoch.

"Credit Morrisburg, we were flat and overconfident and they took advantage of that. But our leaders bounced back and played well in the second and third periods. They have the experience to battle back," added the coach.

Nik Paas cracked in Winchester's first-period goal finishing off a play created by Steve Swan and Darren Trenholm.

Steve Cameron (first Junior "B" goal) was assisted by Tory Baldwin and Robyn Sadler at 11:38 of period two. Travis Rowe (unassisted) ripped in his second in as many games 5:23 before the end of period two.

Trenholm (from Swan at 15:53), Swan (from Paas at 13:01) and Sadler (from Gravelle at 3:54) made the third-period deposits.

Coach Murdoch also pointed to the relentless checking job done by the Chris Thompson - Tory Baldwin - Ian Redpath line. "Those guys really did a job pressuring the puck."

BIG GAMES

Friday (Sept. 24) the Char-Lan Rebels (1-1-0) come to Winchester for an 8:15 pm start. Sunday (Sept. 26) the Hawks are in Alexandria to meet the Glens (1-1-0) at 2:15 pm.

OPENING NIGHT ROSTER

The 2004-05 Winchester Jr. "B" Hawks: GOALIES - #31 Nick Bergamini and #30 Andrew Pearson; DEFENCE - #3 Liam Tyrell, #4 Travis Rowe 'A', #5 Mitch Scott, #6 Derek Vingerhoeds, #7 Andrew Beuman, #9 Chad Kight; FORWARDS - #8 Tory Baldwin, #10 Darren Trenholm, #11 Travis Armstrong, #12 Chris Thompson, #14 Ian Redpath, #15 Robyn Sadler, #17 Stefan Gravelle 'A', #10 Shawn Smail 'A', #19 Nik Paas 'C', #20 Steve Cameron, #21 Stephen Swan, #24 Marc Andre Fournier, #25 Bruce Hamelin; COACH - Dale Murdoch; ASS'T COACHES - Doug Armstrong, Tylor Copeland; GENERAL MANAGER - Craig Smith; TRAINER - Dr. Randy Halliman.

MMTHL

• continued from previous page

STARS 6 - BLUES 2

Ray Vidal fashioned the hat trick and Kevin McIsaac collected five points as the Stars carried a 3-1 lead into the second half. Two of Vidal's three goals came in the second session.

Sean Wallace and Shawn McVeigh put the Blues shots in behind winner Rusty Vachon. Steph Rawlings (2), Cory Reaney and Wallace picked up assists.

McIsaac (1-4-5), Ray Vidal (3-1-4), Pierre Boucher (2-1-3), Jason Jervais (1-2-3), Humberto Medeiros (1-0-1), Todd Hay (0-1-1) and Darrell Warren (0-1-1) all contributed to the Star's first win.

LAPLANTE CHEVROLET PONTIAC BUICK GMC
For new or used vehicles, call
Lucien Ranger, Sales Rep.
613 764-2846
Fax: (613) 764-3692 Toll Free: 1-888-894-2282
632 Principale, Casselman, Ont.
www.laplantechevolds.gmcanada.com
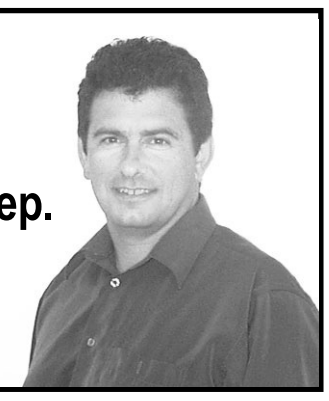

changes for women
30 minute inch-loss centres
9 Days Free!* * Limited Time Offer
Why wait? Feel great!
• It only takes 30 minutes
• Fun fast fitness
• The newest and most effective fitness program for women
• Join now and pay no registration fee
• Registered Nutritionist on staff
7905 Victoria St., Metcalfe
821-9118

Winchester... still waiting for highspeed internet?


	Storm	Sympatico	Primus	AOL
Wireless HighSpeed	yes (~ $40/mth*)	–	–	–
DSL HighSpeed	yes (~ $30/mth*)	yes	yes	–
Cable HighSpeed	yes (~ $90/mth*)	–	–	–
56k Dial-up	yes (~ $15/mth*)	yes	yes	yes
Website Hosting	yes (~ $25/mth*)	yes	yes	–
Networking	yes (call for details)	–	–	–

*Call or visit us online for details
Considering your options, the choice is clear...
At Storm Internet, we offer Wireless Internet in rural areas - not something you would find at just any Internet Service Provider.
And unlike other Internet companies, we won't try to bind you to long-term contracts, full of confusing small print and hidden service fees.
Our prices are "hassle free" and carry the option of NO LONG TERM CONTRACTS - a demonstration of our ongoing commitment to earn your business each and every day.
If you're looking for Internet options, consider Storm Internet. Visit www.storm.ca today.
storm internet
visit us today at:
www.storm.ca/winchester
and find out what more really means

203-350 Sparks St., Ottawa, ON ■ tel: (613) 567-6585 ■ toll free: (866) 257-8676

See Barney LIVE!
Back by Popular Demand, Live in Ottawa!
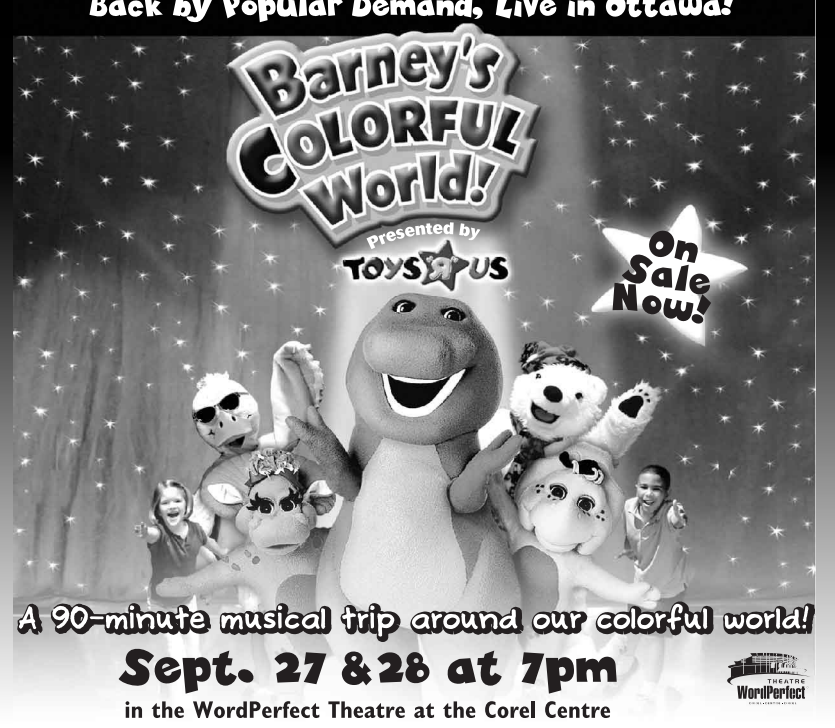

Sept. 27 & 28 at 7pm
in the WordPerfect Theatre at the Corel Centre
Tickets starting at only $14.00
Get your tickets by visiting CAPITALTICKETS.CA, by calling 599-FANS or toll free 1-877-788-FANS or in person at the Corel Centre box office and sports experts locations.
Special Purple Circle Seating available that includes an exclusive gift bag.
For group discounts call 613-599-0210
Children 12 months & under FREE (on adult's lap). Prices do not include parking. Prices include include all applicable taxes but exclude CRF and convenience charges.
© 2004 Lyons Partnership, L.P. All rights reserved. The Barney, Baby Bop and BJ names and characters are trademarks of Lyons Partnership, L.P. Reg. U.S. Pat. & Tm. Off. Toys"R"Us © 2004 Geoffrey, Inc. 0732-04
WordPerfect Theatre · CJOH CTV · Majic 100 · Hit

Iroquois Golf Club CHEO 2004

With the help of the sponsors, volunteers and donors listed below, the Iroquois Golf Club was able to raise $17,412 for the Children's Hospital of Eastern Ontario during the CHEO Tournament held on Saturday, September 4th. This brings our 6 year total to more than $65,000.

Thanks to everyone involved!

Allan Bell & Associates
Allie Cameron
Andrew Hough
Arnie Fader
Beaupre Jewllers
Betty Bread
Betty Fletcher
Betty Locke
Betty Styles
Bill Martineau
Bill Minkhorst
BMO
Brad Windsor
Brenda Lyon
Brent Lapier
Brister Group
Brockville Recorder & Times
Bruce Mullin-KBD
Burns McAdam
Calabogie Highlands Golf Club
Camden Braes Golf Course
Canadian Golf Club
Candy's Hair Salon
Carl Duquette
Carole Brouse
Casco - Cardinal
Cedar Glen Golf Course
Cedar Valley Golf
Champlain Golf Club
CHEO Foundation
Cheryl McIntosh
Coca Cola
Coldwell Banker-Steve Summers
Colonnade Golf & C.C.
Connie Reed
Cornwall Golf & C.C.
Craig Packaging
Cruikshank Construction
Dale Roberts
Dan Armstrong
Dave Brown Construction
Dave Cassell-Strader Motors
Dave Dargie-Grenville Christian College
Devin Swank
Don Pollock
Dorothy Culkin
Dragonfly Golf Links
Dwight Gilmer
Earle Fletcher
Eldon Horner
Eleanor Singh
Evonne Delegarde
Fred Brouse
Galop House Bed & Breakfast
Garry Barkey
Gatineau Golf Club
Golf Trends
Gorrell, Grenkie, Leroy & Remillard
Grace Patterson
Harland Veinotte Transportation
Hazel Ace
Helen Roberts
Helen Robichaud
Hershey Chocolates
Highlands Golf Course
Irish Hills Golf Club
Iroquois Ladies Friendly
Iroquois-Matilda Lions Club
Jacques Asselin
Jan Charbot
Jan Pollock
Jean Mattice
Jim Hodges
Jim Horsey
Jim Locke
Jim Strader
Jim Whelan-Clarica
John Lyon
John Robichaud
Kim McLean
Labatt Breweries
Lance McIntosh
Lanny Gladstone
Les Craig
Leslie Wright
Liz Asselin
Lloyd McMillan Equipment
Lori Martineau
Lyle Mattice
Madmac's Furniture
Manderley on the Green
Marge Lapier
Marjorie Smith
Mark McKinnon
Marsden & McLaughlin Funeral Home
Mary Jean Craig
McGillis Home Hardware
McInnis McEwan Horner & Pietersma
McIntosh Country Inn
Meadows Golf Club
Mike Barclay Chartered Accountants
Mississippi Golf Course
Mont. Ste. Marie Golf Course
Morrisburg Golf Club
Mountain Creek Golf Club
Mr. & Mrs. Dwayne Comstock
Mustard's Variety
National Golf Course Owners Association
Nationview Golf Course
Nelly Leightizer
Northern Classic Carts
OJ Compagnie
Ottawa 67's
Ottawa Senators Hockey Club
Partidge Run Golf Course
Pat Singh
Paul Robertson
Peter Oliver-Canadian Tire
Picton Golf Club
Pineview Municipal Golf
Plante Farm Equipment- De Laval
Prescott Golf Club
Prescott Lions Club
Rick Mackenzie
Rob Anderson
Ron Patterson
Ross Video
Royal Bank
Royal Lepage-Gale Real Estate Dale Charbot
Ruth Robertson-Travel Edge
Saranac Inn Golf Club
sds kerr-Beavers Dental
Seaway Valley Crimestoppers
Seaway Volleyball Team
Shirley Cameron
Smiths Falls Golf & C.C.
St. Lawrence Corporation
St. Lawrence Golf & C.C.
St. Lawrence Medical Clinic
Steve Martineau
Sue Langlois
Summer Heights Golf Course
Sunnidell Golf Course
Swank Construction
Sylvia Gladstone
Tecumseh Golf Club
Ted Styles
Third High Farms
Tina's Golden Comb
Thompson TimBR Mart
Tommy's Automotive
Upper Canada Golf Course
Upper Canada Motor Sales
Volley For Cancer
Winchester Press

Chesterville Fair tractor pull

Ranger, Pierce record only full pulls out of 13 classes

CHESTERVILLE — Luc Ranger of Alexandria and Al Pierce of Arnprior recorded the only full pulls in the 13 classes of competition during the 2004 Chesterville Fair Antique and Farm Stock Tractor Pull.

Alexandria's Luc Ranger, aboard his 1955 Ford 960 recorded a full pull in the Antique 3,200 lbs. class. Brian Como of Winchester was runner-up recording a pull of 163' 10" with his 1957 John Deere 320.

The other full pull was registered by Al Pierce of Arnprior who went the distance with his 1977 Case 1570 in the Farm Stock 11,200 lbs. bracket. Herve St. Denis of Vars was next on a 1967 Allis Chalmers D-21 with a pull of 267'9". Morewood's Greg Hillis coaxed his 1966 Farmall 1206 into third at 211'2".

Antique 4,200 lbs.: 1. Rolland Ranger, Alexandria, 55 John Deere 420 - 214'5"; 2. Henry Peeters, Apple Hill, 40 Massey Harris 102R - 196'5"; 3. Russel Bender, Aylmer, Que., 56 John Deere 420 - 178'9".

Antique 5,200 lbs.: 1. Michel Seguin, St. Clet, Que., 55 Oliver 88 - 219"2"; 2. Mario St. Denis, Vars, 59 Cockshutt 550 - 217'0"; 3. Bob Walker, Morewood, 50 Farmall 300 - 208'6".

Antique 6,200 lbs: 1. Derek Vingerhoeds, Chesterville, 59 Cockshutt 550 - 225'10"; 2. Ace Pulling Team, Arnprior, 60 Cockshutt 570 - 212'11"; 3. Mario St. Denis, Vars, 59 Cockshutt 550 - 212'9".

Antique 7,200 lbs.: 1. Derek Vingerhoeds, Chesterville, 59 Cockshutt 550 - 214'4"; 2. John Peeters, Apple Hill, 58 Case 800 - 213'1"; 3. Clare Porter, Smiths Falls, 50 Cockshutt - 210'4".

Farm Stock 7,200 lbs.: 1. Jason Vingerhoeds, Chesterville, 79 Ford 7600 - 217'5"; 2. James Minogue, Navan, 59 Cockshutt 560 - 198'11"; 3. Blair Hillis, Morewood, 50 International WD-6 - 193'10".

Antique 8,200 lbs.: 1. Luc Ranger, Alexandria, 59 Oliver 990 - 202'6"; 2. Sylvain L'Heureux, St. Telesphore, 57 Massey Harris 444 - 178'; 3. Bob Walker, Morewood, 55 Farmall 400 - 163'.

Antique 9,200 lbs.: 1. Henry Peeters, Apple Hill, 58 Minneapolis Moline G - 208'10"; 2. John Peeters, Apple Hill, 58 Case 800 - 194'4"; 3. Luc Ranger, Alexandria, 59 Oliver 990 - 186'6".

Farm Stock 9,200 lbs.: 1. Al Pierce, Arnprior, 61 Cockshutt 580, 213'; 2. Henry Doornward, Winchester, 72 John Deere 4000 - 211'2"; 3. Bryan Hillis, Morewood, 66 Farmall 1206 - 211'1".

Antique 11,200 lbs.: 1. Henry Peeters, Apple Hill, 58 Minneapolis Moline G - 211'2"; 2. John Cinnamon, Winchester, 59 Case 900 - 202'7"; 3. John Cinnamon, Winchester, 53 Case 500 - 198'7'.

Farm Stock 11,200 lbs.: 1. Al Pierce, Arnprior, 77 Case 1570 - Full Pull; 2. Herve St. Denis, Vars, 67 Allis Chalmers D-21 - 267'9"; 3. Greg Hillis, Morewood, 66 Farmall 1206 - 211'2".

Farm Stock 13,200 lbs.: 1. Herve St. Denis, Vars, 67 Allis Chalmers D-21 - 269'9"; 2. Ace Pulling Team, Arnprior, 77 Case 1570 - 236'8"; 3. Bob Walker, Morewood, 72 Farmall 1468 - 233'7".

Farm Stock 15,200 lbs.: 1. Henry Doornwaard, Winchester, 72 John Deere - 253'3"; 2. Micheal Vingerhoeds, Chesterville, International 766 - 248'3"; 3. Denis Fife, Chesterville, 01 John Deere 7710 - 227'2".



Strong local support for Terry Fox run

Excellent weather graced the participants in this year's Terry Fox run, sponsored by the Chesterville Rotary Club on Sunday. People walked, ran and cycled the 10-kilometre route, which started and ended at North Dundas District High School on County Road 43. For those who wanted to take a short break, three checkpoints, spaced evenly along the course, provided refreshments and snacks donated by local businesses. The 71 area participants raised $7,000 this year, bringing the 24-year total for this local event to $146,750. Ashley Spruit, above, biked this year's Terry Fox Run near Chesterville. She is followed by her two sisters, Kristen and Amanda. *Photo — Barbour*

Last afternoon of summer fun

Fall seems to be upon us as the nights are cooling off making our ice plants work just a little easier. But there still is one more summer-like thing to do. Coming up this Saturday the Hallville Recreation Association will be holding its annual chicken barbecue. Festivities begin at 2 pm. Chicken will be served from 4 pm to 7 pm. Some of the activities include Junkyard Jonny performances, a Reptile Rainforest display, Air Bounce, Circus Delights, a dunk tank where you can soak yours truly and horsedrawn wagon rides. Be sure to come out and have one last afternoon of summer fun for the whole family.

Remarks
by Mark Guy, Director of Recreation & Culture



The Hawks got their season off to a good start with two victories over the weekend, beating Kemptville in their home opener and nipping Morrisburg on Sunday. They take to the ice this Friday night against Charlan.

Registration is ongoing for our fall programs. If you're thinking of registering, please do so this week as most of the programs begin next week. Our programs include gymnastics for ages 5-10, drama for all ages, dance programs for all ages as well as craft programs for kids.



Just add snow

Jim Primrose, owner of Jim's Performance Plus Ltd., RR 1 Iroquois, showed off a 2005 MXZ Renegade during his open house on Sat., Sept. 11. Primrose reported the event a huge success with between 200 and 300 people dropping in to his Flagg Road shop. He noted people came in and purchased their new Ski-Doos on Thursday and Friday to avoid the anticipated Saturday rush. He said a dozen new machine owners are now just waiting for snow. *Press Photo — Slack*

THOMPSON SALES INC.
11008 Gilmour Rd., Brinston • 613-652-2101



Back To School Clothing Special



UP TO 50% OFF from Sept. 15-25

www.thompsonyamaha.com

POWER YAMAHA GENUINE YAMAHA

KBC
Kemptville Building Centre Ltd.
Cty. Rd. 43 West, Kemptville 258-6000
http://www.homehardware.com 1-800-810-4269

FLOORING



Ceramic Tile from $1.49/sq.ft.

Armstrong *Memories*
Your Ideas Become Reality
Vinyl Flooring $18.99/sq.yd.

Laurentian Casual Laminate $1.69/sq.ft.





Hardwood Flooring 3/4" x 2 1/4" Prefinshed $4.99/sq.ft.

STORE HOURS
Mon - Fri 7:30 am - 6:00 pm
Saturday 8:00 am - 4:00 pm

Equal or Deferred Payments Plans Available

Home building centre

NO FEE INVESTING
'OVER 20 YEARS SERVING THE AREA'

BK BRUCE R. KERR INSURANCE AND INVESTMENTS

BRUCE R. KERR
Insurance & Investments
456 Main St. East
Winchester

774-2456
brucekerrins@yahoo.com
DEPOSIT BROKERS

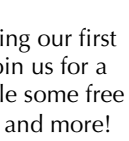

Bruce R. Kerr

• LIFE
• DISABILITY
• GROUP
• INSURANCE
• GICs

2.95% 1 YR. | 3.65% 3 YRS. | 4.25% 5 YRS. | 2.35% SAVINGS ACCOUNT

Hours: Mon.-Fri. 8:30 am-5 pm; evenings and Saturdays by appointment
*Some minimums apply. Rates subject to change.

Metcalfe Trading Post
is celebrating its
1st Anniversary
with a
"Candy and Car Classic"
Saturday, September 25th
(Rain date Sunday, September 26th)
11:00 am to 4:00 pm
12:00 Mural Unveiling with Special Guest

We would like to thank everyone for making our first year such a success! We hope you can join us for a classic car show... win door prizes... sample some free goodies... visit with Hershey characters... and more!

1-8228 Victoria Street, Metcalfe
(613) 821-1871

(please call Marc or Helene if you would like to show your car)

CHEV-OLDS UPPER CANADA MOTOR SALES MORRISBURG

CHEVROLET AVEO⁵



1.6L DOHC Engine • Power/Tilt Steering • 5 Year/100,000 km GM Powertrain Warranty with $0 Deductible • 60/40-Split Flip and Fold Seats • Seats 5 • Fog Lamps

0% Purchase Financing for 60 Months OAC
OR $12,995* Purchase Price
(Includes $1,000 Canada Wide Clearance Credit and Freight) **OR**
$130* Per Mo. - 48 Months OAC
SMARTLEASE
$0 Security Deposit
PLUS 20¢ a Litre Savings on 2500 Litres of Gas
$2000.00 Down $130.00* PER MO.
$1000.00 Down $151.00* PER MO.
+ Taxes + License + Registration Fee
See Dealer For Details

Buy or Lease Specials

2004 Impala (2 to choose), white & sandstone, fully equipped, power seat, custom interior & more, 14,000 & 23,000 kms **Sale Priced $19,295.**
2004 Century, bronzemist, well equipped, only 14,200 kms. **Sale Priced $18,900.**
2004 Grand Prix GT, green, fully equipped, aluminum wheels, power seat & more, 25,500 kms. **Sale Priced $20,995.**
2004 Grand AM SE, 4 dr., silver, fully equipped, 23,000 kms. **Sale Priced $16,995.**
2004 Alero GL, 4 dr., maroon, fully equipped, only 10,700 kms. **Sale Priced $17,295.**
2004 Impala SS Supercharged, black, loaded, power sunroof, leather & much more, 20,800 kms. **Sale Priced $26,995.**
2004 Monte Carlo SS Supercharged, yellow, loaded, leather interior, 9,000 kms. **Sale Priced $26,995.**
2004 Grand Prix GT, 4 dr., white, fully equipped, power sunroof, chrome wheels, cloth interior, 5,500 kms. **Sale Priced $23,995.**
2004 Cavalier VLX (2 to choose) green & white, well equipped, power windows & locks, air, CD, rear spoiler & more, 10,000 & 18,000 kms. **Sale Priced $13,995.**
2003 Impala LS, blue, fully equipped, power sunroof, cloth interior, 3.8 V6 & more, 28,000 kms. **Sale piced $19,900.**
2003 Grand Prix SE, 4 dr., white, well equipped, 35,800 kms. **Sale Priced $15,895.**
2003 Malibu, (2 to choose) fully equipped, alum. wheels, rear spoiler, CD & cassette, 30,000 kms. **Sale Priced $12,995.**
2003 Grand Am red, fully equipped, 22,500 kms. **Sale Priced $14,895.**
2002 Boneville SE, silver, fully equipped, cloth interior, 34,500 kms. **Sale Priced $17,995.**
2002 Cavalier Z24, 4 dr., dark blue, fully equipped, auto., air, CD, alum. wheels & more, 75,000 kms. **Sale Priced $9,895.**
2002 Cavalier VLX, 4 dr., maroon, auto., air, CD, well equipped, 39,900 kms. **Sale Priced $10,595.**
2002 Sunfire, 2 dr., red, 5 speed, air, CD, aluminum wheels, 67,000 kms. **Sale Priced $10,995.**
2001 Malibu LS, maroon, fully equipped, power seat, power sunroof, leather interior, 63,500 kms. **Sale Priced $11,900.**
2001 Cavalier Z24, 2 dr., white, fully equipped, auto., power windows & locks, air, tilt & cruise, CD, power sunroof & remote start, 85,000 kms. **Sale Priced $9,900.**

USED TRUCKS, VANS & SUVS

2004 Yukon SLT, white, loaded, heated leather seats, On-Star & much more, 14,000 kms. **Sale Priced $39,500.**
2004 Trailblazer LS, 4 dr., 4x4, silver, fully equipped, cloth interior, 12,700 kms.**Sale Priced $29,995.**
2004 Venture Ext. (2 to choose), silver, well equuipped, 14,000 & 23,900 kms. **Sale Priced from $21,495.**
2004 Montana SE Ext., silver, quad captain's seats, fully equipped, 20,800 kms. **Sale Priced $22,995.**
2004 Venture Ext. LS, sandrift, fully equipped, front & rear air, power seat, power side sliding door, 22,000 kms. **Sale Priced $21,900.**
2003 Chevy Silverado LS, Short Box 4x4, blue & pewter, V8, auto., air, fully equipped, 41,500 kms. **Sale Priced $25,995.**
2003 Buick Rendes Vous CX, 7 passenger, fully equipped, leather & cloth interior, 29,500 kms. **Sale Priced $23,995.**
2003 Chev Silverado LS 4x4 Ext., maroon, 5.3L V8, fully equipped, 35,000 kms. **Sale Priced $28,795.**
2003 Blazer LS 4x4, 4 dr., black, well equipped incl. power seat, 26,500 kms. **Sale Priced $22,600.**
2002 Chevy S10 Crew Cab LS, 4x4, dk. blue, V6, auto., air, fully equipped, fibreglass tonneau cover, 41,200 kms. **Sale Priced $23,995.**
2002 Silverado LS Ext. Cab Pickup, black & pewter, 2x2, 4.8 V8, fully equipped, 89,600 kms. **Sale Priced $20,495.**
2002 Chevy HD Silverado Pickup, dk. green, 6.0L V8, auto., air, CD, fibreglass running boards, trailering pkg. & more, 57,500 kms. **Sale Priced $20,500.**
2002 Chev Silverado LT Ext. 4x4, green, 5.3L V8, leather int., fully equipped, Michelin tires, ON-STAR, 30,500 kms. **Sale Priced $29,700.**
2002 Aztek AWD, black, 5 dr., well equipped, alum. wheels, keyless entry, CD & more, 39,400 kms. **Sale Priced $15,995.**
2001 Silverado LS HD Crew Cab 4x4, dk. green, 6.0L V8, auto., air, fully equipped, 70,300 kms. **Sale Priced $24,495.**
2000 Venture LS Ext., white, 7 pass., fully equipped, 117,000 kms. **Sale Priced $10,395.**
2000 Jimmy SLE 4x4, dk. blue & pewter, cloth interior, power seat, fully equipped, 65,000 kms. **Sale Priced $14,495.**

Call Our Salesmen Today
Darryl McDonell • Barry McMillan
Kirk McMillan • Richard Zandbergen
543-2925 • 543-3680
HIGHWAYS 2 & 31 MORRISBURG
email: uppercanadamotorsales@gmcanada.com
Visit our web site at *gmcanada.com* and see our inventory

WINCHESTER PRESS

Regular deadline for **Classified Ads** Monday at 5 pm

Regular deadline for **Display Advertising** Friday at 4 pm

CLASSIFIEDS

613-774-2525 • fax 613-774-3967 • e-mail advert@winchesterpress.on.ca

Classified Advertising Rates

All Classified Advertising Payable In Advance

30 cents per word, $6.00 minimum

Classifieds will be accepted by telephone but must be paid by 5 pm Monday, for publication on Wednesday

MasterCard 613-774-2524 Fax 774-3967 VISA

E-mail: advert@winchesterpress.on.ca

MONAST
Backhoe & Haulage Service Ltd.
• Backhoe • Hy-hoe • Dozer
• Loader • Truck Rental
• Screened Top Soil and Sand
• Gravel • Pitrun • Sandfill
• Licenced Septic Installation
• Root Rake for Land Clearing
448-2856
Fax 448-3998
HWY. 43E, CHESTERVILLE

Collins Barrow
Chartered Accountants
Collins Barrow offers a full range of services in the areas of:
• Farm tax returns
• Financial statement preparation
• Personal and corporate tax returns and planning
• Bookkeeping services
• Estate planning
• Computer installation and training
• Debt restructuring and Insolvency services
Collins Barrow Winchester
475 Main Street
Winchester, ON K0C 2K0
tel: 613.774.2854
toll free: 800.268.0019
www.collinsbarrow.com

TRIPLE B STRUCTURES LTD.
Butler Pre-Engineered Steel Buildings
Commercial and Institutional
Over 15 years experience
WILLIAMSBURG, ONT.
RALPH BUTER
RANDY BUTER
BUTLER
Office 613-535-2820

micro Essentials
COMPUTER SALES, SERVICE, UPGRADES & NETWORKING
P.O. Box 1259,, 2674 Hwy. 43, Kemptville, ON K0G 1J0
Tel: **613-258-4725**, Fax: **613-258-7124** microdoc@magma.ca

Truck & Tractor Tire Repair
TRI-COUNTY TIRE
Ed Merkley, *Owner/Operator*
24-Hour Service
613-535-1039
Cellular: 613-227-8637

PIVOTECH DOORS INC.
• Overhead Doors • Electrical Garage Door Openers
• Automatic Doors • Loading Docks
• Rolling Doors • Partitions
24-HOUR EMERGENCY SERVICE
1700 Cayer Rd., Winchester
BUY DIRECT SAVE $$$
SERVICE • SALES INSTALLATION RETAIL • INDUSTRIAL WHOLESALE • FARMERS
774-1361

USED CARS FOR SALE
FOR THE NICEST VEHICLES IN THE AREA AT THE BEST PRICES, SEE
AKCENT MOTOR SALES INC.
All vehicles fully certified and E-tested
12032 Dawley Dr., Winchester
774-0718
Next door to Licence Bureau
or view vehicles at
www.akcentmotors.com

Armstrong Burner Service
Call Bryant to the rescue!
Bryant Air Conditioners & Bryant Furnaces
GAS • OIL • PROPANE
SERVING DUNDAS 27 YEARS
CALL
24 HR. SERVICE 774-3522 WINCHESTER
FREE ESTIMATES • ASK FOR DWAINE
uniongas

Is your PC feeling sluggish and slow? A virus perhaps?
Call **COMPUTERXPERTS**
Your prescription for safe and worry-free computing.
We do house calls and more.
• Home and business networking • Custom software and design
• Automated backup and restore • Free estimates • On site repairs
• Sales and service, new systems starting as low as $620 *(monitor not included)*
Call 229-5950 (Winchester) or e-mail bill.roffey@sympatico.ca

Somebody Cares!
Cares if you are new in town and feel kind of lost; if you've just added a new son or daughter to your family; if HE has finally asked you to become his wife; if you or someone in your family is celebrating a very special occasion...
Pat Warren 774-2943
Welcome Wagon SINCE 1930 LTD.

Notice

WINCHESTER PRESS OFFICE HOURS
Monday - Thursday 9 am-5 pm
Friday 9 am-4 pm
Closed Saturday and Sunday
26stf

Services

CAR CLEANING
For professional results let the pros at Akcent Motor Sales maintain your vehicle's appearance. Basic car wash to bumper-to-bumper. Reasonable rates. 774-0718.
41tfc

ALCOHOLICS ANONYMOUS
If you want to drink that's your business. If you want to stop, that's ours. Call AA, 774-5415 or 535-2284. For families of alcoholics (ALANON), 989-3337 or 535-2284.
26tfc

VICTOR BROOKS & SON INC.
Tree services. Take downs, trimming, planting, stump removal, bucket truck, chipper rental. Free estimates. 535-2322.
45tfc

INCOME TAX RETURNS - E-FILE
JMP BUSINESS SERVICES LTD. Accounting, bookkeeping, financial statements and payroll. Jose Poole, Vernon, 613-821-3436. Fax 613-821-5514.
33tfc

HERITAGE PIANO RESTORATIONS
Upright, grand and player piano restoration. Over 35 years in business. Peter Kilpatric, concert piano tuner/technician. 613-346-0460.
25tfc

FEMININE TOUCH PAINTING
"A Brush With Class"
Quality workmanship and paint. Specializing in preparing real estate. Experienced with references. Call Sheena 613-258-9064.
20-27

TIRED OF YOUR DOG DRAGGING YOU?
Would you like your dog to play with others in a safe fenced area? Call Jan Brown at Dog-Gone Country, 821-1366. We pick up! Or going away? Serving Greely, Metcalfe and Osgoode.
23-28c

ORMOND HOME IMPROVEMENT
Helping you to live better. Call Ken at 774-2005.
26-32c

PUPPY AND BASIC MANNER CLASSES
Doggie daycare. Boarding in our home, (not a kennel). Pet sitting in your home. Call Jo-Ann, 613-774-0110.
26-28c

DEBT PROBLEMS? BILLS TOO HIGH? PROBLEMS GETTING CREDIT?
Self employed, can't prove income, problem credit, bankruptcy, consumer proposal.We can help if you own your own home. Call 1-866-895-9377. Local agents available.
26-28

GINI'S SEWING SHOP
For your custom sewing and alterations. Open Tues., 9 am-5 pm; Thurs., 12-7 pm; Sat., 9 am-1 pm. 504 Main Street, Winchester, 774-6260.
27c

KEYBOARD LESSONS FOR ADULTS
Piano or organ lessons. Phone 774-3052.
27-29

OVERWHELMED BY HOUSEWORK?
We can help. Experienced, reliable, thorough and honest, with references. Call 989-1449.
27-28

Lost

LOST – At South Mountain Exhibit Hall during Fair, framed water color painting (flowers on front step), 2nd place winner in adult division. Probably taken by mistake. Sentimental value, Logan Patterson, 8 years old. Call 613-543-2523 if you know of its whereabouts.
27c

Wanted

WANTED – Investor pays cash for houses. Will look at all, any condition. Call 445-3964.
22-28

Help Wanted

HELP WANTED – Cook required to work nights and weekends, Country Kitchen Restaurant, Winchester, 774-2417.
24tfc

HELP WANTED – Growing pallet plant located in Vars Industrial Park needs full-time laborers for daytime shifts. $10 per hour to start. 613-443-1113.
25-27

HELP WANTED – Night shift 10 pm-6 am. Apply in person with resume, Ben's Pioneer Gas Bar, Highway 31, Winchester.
27c

Help Wanted

DAIRY FARM HELP
Full-time dairy farm help wanted. Maintenance and operation of farm equipment and machinery a must. Livestock management or milking experience an asset. References necessary. Salary based on past experience. Call 769-6646.
26-27c

AJ'S CATERING INC
Metcalfe, Ontario
Full-time position available for handyman type person to assist with event set-up, equipment distribution along with general shop and vehicle maintenance. Please E-mail: ajscatering@sympatico.ca or phone 821-1445.
26-27c

HELP WANTED – We are looking for an honest, reliable person with construction experience in the field of window and door installation as well as siding and eavestrough work. Must have a valid driver's licence. Training and performance incentives available. Call Jacob at 448-3800 or 229-1927.
27c

AJ'S CATERING INC
Metcalfe, Ontario
Come Join Our Team! Looking for additional chefs, cooks, and preparation assistants. Please call 821-1445 or E-mail: ajscatering@sympatico.ca
26-27c

TRAINEE WANTED – No experience necessary, full training and incentives available. Applicant must be willing to learn, have a good work ethic and valid driver's licence in good standing. Call 448-3800 or 229-1927, ask for Jacob.
27c

DAYCARE PROVIDER OPPORTUNITY
Busy family requires daycare help at home. Monday-Friday, 20-30 hours per week. Apply with references/resume to Box WP321, c/o Winchester Press, Winchester, Ontario, K0C 2K0.
27

HELP WANTED – Well established company manufacturing corrugated boxboard products and custom wood crating requires machine operators with related skills to work in a two-shift operation. Compensation based on skill level. Send resume to PO. Box 368, Iroquois, ON, K0E 1K0 or e-mail to craigpkg@on.aibn.com
27c

Work Wanted

G & K MOVING
Affordable and reliable, fully insured. Garry 613-821-3555.
43tfc

WORK WANTED – George's Moving, fair prices - dependable services, Ottawa and surrounding area homes, offices and apartments. George Byles, 821-4191.
40tfc

WORK WANTED – Masonry, repointing brick and stone houses. Chimney/foundation work, pargeting, carpentry work, roofing, siding, painting, decking, and windows. Gary Kirkwood 523-5056 or cell 799-7361.
26-28

WORK WANTED – Backhoe operator with experience, will do all jobs. Call 286-5984.
26-29

WORK WANTED – Child care in my home. Openings available immediately. Ages 6 months and up. Meals and snacks given. Steps away from Inkerman Public School. Please call Abby, 989-2358.
26-28

WORK WANTED – Woman available for housecleaning, seamstress or home care. Call May 613-984-1229.
27

For Rent

FOR RENT – Mini storage units (various sizes), commercial/industrial units and office space (long or short term lease). Contact Andy Bowers at Prospect Rentals. 613-543-3437, Morrisburg.
33tfc

ROADABLE STORAGE TRAILERS
Dry and watertight. By the week or month. Delivery charge extra. Call Ed Duncan 613-989-2838.
19tfc

FOR RENT – Commercial space 600-1,500 sq. ft. with wireless high speed internet connectivity. Suitable for office or store on Dawley Drive in Wincrest Business Park, Winchester 613-536-1675 or 613-223-2514.
47tfc

FOR RENT – Inside storage for boats, bikes, cars, etc. Call 989-3997.
27tfc

STORAGE BARGAIN
Any size vehicle, boat or camper, outside, secure, $100 for 6 months. Motorcycle, inside storage, $75 for 6 months. 821-3407.
26-29

FOR RENT – 600 sq. ft. of commercial retail sales space in Winchester. 4-piece bath, kitchen, central air. Suitable for esthetician, massage therapy, hairdressing, office, etc. Available immediately. If interested, please call 774-0439.
27-30c

WINCHESTER TIRE SALES
(Div. Akcent Motor Sales Inc.)
12032 Dawley Dr., Winchester
BESIDE THE LICENCE BUREAU
COMPARE OUR PRICES!
PASSENGER AND LIGHT TRUCK TIRES INSTALLED AND BALANCED
All Makes of Tires Available
National Tire MICHELIN BFGoodrich KUMHO TIRES GOODYEAR
774-0718

For Rent

FOR RENT – Store-front space, Main St., Winchester, 500 sq. ft. Available immediately. Call 774-4651.
24tfc

Accommodation

FOR RENT – 2-bedroom apartment, Park Drive, Williamsburg. Secure and quiet. Phone 613-652-2319.
20tfc

FOR RENT – One bachelor apartment in Winchester. Call 774-3894.
22tfc

FOR RENT – 2-bedroom, second floor with balcony, in Chesterville. No pets and not suited for young children. Available October or November, $495 per month, utilities extra. Call 448-1023.
23tfc

FOR RENT – 3-bedroom townhouse in Winchester. For more information call 774-2608.
22tfc

RUSSELL VILLAGE – Mill Street, quiet 2-bedroom apartment with security intercom, central air, 5 appliances, plug-in parking and large storage space. 613-276-7012.
25tfc

FOR RENT – 2 bedroom apartment in South Mountain area. No pets, heat included, $650 per month. Available October 1. 989-2103, 445-3257, 989-1952.
25tfc

FOR RENT – 3-bedroom home, near Iroquois on St. Lawrence River. $750 per month. Sunroom, large yard, deck, great view, no pets. Phone 774-3408.
25tfc

FOR RENT – 3-bedroom house in Inkerman, $750 per month, first and last month required. Call after 5 pm, 774-3109, serious inquiries only.
26-27

FOR RENT – Duplex, new 2-bedroom, 1,600 sq. ft., gas hot water, in-floor heating, A/C, $900 monthly plus utilities. 448-2474.
26-28c

FOR RENT – Bachelor apartment, clean, downtown Winchester. Fridge, stove, heat and hydro included. $425, laundry facilities on site. Non-smoking, no pets, available immediately. 613-913-9670.
26tfc

PARK PLACE
1-bedroom townhouse in Winchester. Washer, dryer, fridge and stove included. Call 774-3832.
26tfc

FOR RENT – 3-bedroom duplex, St. Lawrence Street, Winchester. $800 plus utilities, available Oct. 1. Call 774-1600.
26-27

FOR RENT – 43 Moffat Street, Morewood, 2-bedroom apartment, $500 monthly, utilities extra, on-site laundry facility, ample parking, includes appliances. Call 819-771-6433.
26tfc

FOR RENT – Huge 1-bedroom apartment in Kemptville. Available immediately. 1 month free rent. $710 per month plus hydro. Phone 826-3455.
27tfc

FOR RENT – 3-bedroom home, 486 Alexander St., Winchester. $850 per month, utilities extra. Available Oct. 1. Call 821-4375.
27-28

FOR RENT – Duplex in Mountain with fridge, stove, washer and dryer. Heat and hydro included. No pets. Call and leave message at 989-2654.
27-28

For Sale

Photographs appearing in the Winchester Press are available in color. They must be prepaid when ordered and can be paid for by VISA or MasterCard. Order at the Winchester Press Office, 545 St. Lawrence Street, Winchester, or phone 774-2524.
7stf

PIANOS AND ORGANS
FAWCETT'S, WINCHESTER
Heintzman upright and grand pianos. Kurzweil digital uprights, grands and keyboards. Rebuilt pianos and organs. For appointment phone 613-774-2205, www.c.360.cawinchester
43tfc

FOR SALE – 150' front, 300' sides on Armstrong Road, 2-1/2 km, on right side. Call 774-2558.
14stf

Water Softener and Rust Filter In One Unit
REPAIRS TO ALL MAKES
GUY BOURDEAU
774-6110

FOR RENT
35x75 inside storage space, Winchester area
Workshop available
774-3894

For Sale

FOR SALE – Apples, potatoes, pumpkins, gourds and honey for sale at Dentz Orchards and Berry Farm, 4766 County Road #16, Iroquois. Open Mon.-Sat. 8:30 am-5:30 pm. Closed Sunday.
27-29c

FOR SALE – Beautiful apartment size Baldwin piano with bench and various music books. Asking $2,100. Located in Bells Corners 721-9859 or 580-2424 ext 21332.
26-27

FOR SALE – Dried mixed stove wood, $65 per cord delivered. Call 346-2431.
26-27

FOR SALE – Apartment size piano, 42w x 37h x 23-1/2d, 38 white and 26 black keys. Needs tuning, $500. To view call 543-2313 D. Walton.
26-27

FOR SALE – Lot: 51'x167', Highway 31 and Whittaker Road, 5 minutes from Morrisburg, $15,000 obo, to settle estate. Call 613-269-4664.
26-27

FOR SALE – Split firewood. Spruce and pine. $48 per cord, or smaller quantities. D. Hunter 448-3488.
27

FOR SALE – Unbaked 9" apple pies available in time for Thanksgiving, $5.75 each. Last order date: Oct. 8. Proceeds to Timothy Christian School, Williamsburg. Call 535-2280, 535-2290, 535-2227, 984-2990.
27-28

FOR SALE – Goalie equipment: full set of men's medium Itech, Vic, Brian's Air Hook, Brian's AirLite, Calcoat, SLM, size 8-1/2 - 9, everything like new. 989-3421.
27

FOR SALE – Cannamore Orchard has apples, pies, cider, maple syrup, autumn and Halloween merchandise. Mon.-Fri.: 10 am-6 pm, Sat.-Sun.: 10 am-5 pm. Call 448-3633.
27-28c

FOR SALE – Findlay cookstove, 6 griddles, heater, oven and reservoir, good condition, $1,000. Call 774-2386 after 5 pm.
27-28

FOR SALE – Buy a whole beef from the farmer! Government inspected. Cut and wrapped to your satisfaction! $1.95/lb. share one with a friend. 448-2755.
27tfc

FOR SALE – Tone up for winter activities and lose weight with your own gently used Nordic Track Classic cross-country ski machine. Call 448-2380.
27

Automotive

FOR SALE – 1989 Chev Cavalier parts only, under 87,000 original km, 4 cylinder, runs good. Want to sell quick, $500 or best offer. Call 613-984-0966, Pete.
24stf

FOR SALE – 1992 Honda Civic SI. Sunroof, 2-door hatchback, manual shift, cruise, good running order, bicycle rack included. 774-1953.
25-27

VEHICLE FOR SALE – Tired of being offered second rate vehicles, especially with a credit problem. Call Car-O-Line Auto's local 1-613-448-2488 or long distance toll free 1-877-820-5598. Over 50, late model VEHICLES TO CHOOSE FROM. Now online www.car-o-line.com.
27c

Farm

FOR SALE – MF 275 tractor with cab; Surge 600 gallon bulk milk tank; MF 6-bar rake. Call 774-2922 or 269-3739.
21tfc

CUSTOM COMBINING – Small grains, corn and soybeans. Call Dean Kerr, 989-1555.
23-32

FOR SALE – MF 43 corn head, narrow, 4-row, asking $1,000. Call 613-652-4905.
26-27

FOR SALE – Plow, Triple K, 4-furrow, adjustable 12"-18", hydraulic reset, good condition. Land packer, RJ, 13', 15" wheels, transport kit, excellent. Call 821-3569.
26-27

Patti Meevis
Residential Cleaning Services
1-613-774-3555
pattimark@sympatico.ca

CIDER
MANY VARIETIES OF
APPLES
CRABAPPLES, PEARS AND PLUMS
Smyth's Apple Orchards
6 KM WEST OF HIGHWAY 31 AT FLASHING LIGHT IN WILLIAMSBURG
DUNDELA
OPEN 7 DAYS A WEEK
652-2477

CLASSIFIEDS

Read the Classified Advertising listings on-line at www.winchesterpress.on.ca

Farm

WANTED – 22x38 Dion thrashing machine; International corn binder; George White silo filler. Phone 905-983-9331.
27-28

FOR SALE – Rubber stall mats on sale $45-$47. Call Rooney Feeds Ltd., 613-258-1567.
27-29c

BOARDING – Barn for 22 head in tie stalls. Lots of room for feed storage. Available immediately 448-2510.
27

Household

RBS APPLIANCE SALES AND SERVICE
Used appliances: fridges, stoves, washers, dryers, etc. 258-2613, 1-800-465-0874.
15tfc

FOR SALE – Used almond colored 24" ranges, $50, trade in from senior apartment, all A-1 condition. Delivery available. Call before they are all gone, 613-987-2012.
26tfc

FOR SALE – Double box spring and mattress, $100; 5' wall unit, accommodates 32" TV, $50; 2.2 cu. ft. Panasonic microwave, 4 years old, $60. 774-6919.
27

FOR SALE – Table and 4 chairs, $250, like new (ivory/off white). Phone 774-2590.
27

Pets/Livestock

FOR SALE – Paints or Quarter horses and crossbred foals to broke horses. Registered or grade. Information 613-989-2781 or 613-989-3139.
27c

FOR SALE – Two fresh purebred Holstein cows sired by Skychief and Leader. Nice quiet cows to work with. Low S.C.C.s. Asking $800 and $1,000. Call George Ennis at 774-2079.
27

Birth Notice

JORGENSEN – Mark, Amanda and Brady welcome with love Faith Carly, born on Tuesday, August 13, 2004 at 12:55 pm, weighing 7 lb, 6 oz and 19 1/2" long. Grandparents are Ann Brady, Robert Barbeau, Katherine and Sven Jorgensen. Special thanks to Auntie Laura, Dr. Rivington, Dr. Adamson, Dr. Jones, Bev and "Sister" at WDMH.
27

Card of Thanks

CARD OF THANKS – I would like to thank everyone who visited, sent flowers, cards, and food while I was a patient in Winchester Hospital recently and since returning home. Also thank you to Dr. Burke and the hospital staff for their care. It was all greatly appreciated.
– Reita Wyatt
27

CARD OF THANKS – A special thank you to my family for a surprise 85th Birthday Party. Special thanks to all my friends and neighbors who made it a special day.
– Harold Boyce
27

CARD OF THANKS – We wish to express our heartfelt thanks and appreciation to our many relatives, friends and neighbors for the kindness and sympathy shown to us in the recent loss of our beloved mother. We especially wish to thank Yvonne Willis and the congregation of Hulbert Valley United Church, Dr. Adamson and the staff of the Winchester District Memorial Hospital and Byers Funeral Home. The family wishes to say thank you for the many donations of food, flowers and memorial contributions. Your kindness and thoughtfulness will always be remembered.
– The family of Lila Fawcett (nee Burnie)
27

CARD OF THANKS – I would like to thank Dr. Burke and Emergency Room nurses for their wonderful care. Thank you to friends and neighbors for your food donations and concern.
– Greg Millard
27

In Memoriam

THOMAS – In memory of Mary E., who passed away September 6, 2001.
– Sadly missed by husband Cecil, daughter Norma, granddaughter Tuesday, and brothers Arnold and Earnie
27

BARKLEY – In loving memory of our dear grandson, Trevor, who passed away on September 19, 1997.
Remembered always,
Cherished forever.
– Grampa and Gramma Fawcett
27

Coming Events

WINCHESTER LIONS CLUB
515 Mill St. 774-2630
BINGO
Every Monday
HALL RENTAL
THRIFT STORE
OPEN: 9 am-3 pm, Tuesday to Saturday
9tfc

ANNIVERSARY TURKEY SUPPER
Williamsburg United Church
Tues., Sept. 28 beginning at 4:30 pm. Adults $10, children under 12, $4, preschoolers free. Take-outs available.
25-27

Coming Events

MIXED PARTY
In honor of Gerry Gibson and Tanya Copeland, Fri., Oct. 1, upstairs at Winchester Arena, 8 pm-1 am. Age of Majority.
25-28

HARVEST SUPPER
St. Paul's Presbyterian Church, Winchester, Thurs., Sept. 30, 5-7 pm. Adults $7, 12 and under $3 and preschoolers free. Ham, scalloped potatoes, baked beans, salads and homemade desserts. Tickets available at the door.
26-28

CHRISTMAS CRAFT SHOW AND SALE
Sat., Nov. 6 Iroquois Legion from 9 am-3 pm. For more information or to reserve a table please call 652-4516 or 652-2441. Limited spaces available. Sponsored by Ladies Auxiliary to Branch 370.
26-27c

SHUFFLEBOARD
All interested persons wishing to play, please contact Daisy, 821-2539 or Chris, 821-2152. Times of play will be Mon. 6:30-9:30 pm; Tues. and Wed. from 12:30-3:30 pm. Starting date Oct. 18, $25 for 10 weeks. Please call by Oct 3.
26-27c

HALL FOR RENT
Parties, special events. Winchester Curling Club. LLBO licensed for 130 people. Kitchen, ice surface available. Call Dave 774-5491.
27c

165th ANNIVERSARY
Osgoode Baptist Church, Vernon on Sun., Sept. 26, at 11 am and 7:30 pm. Phyllis (Brunton) Ortiz special speaker. Special music. Lunch following both services. Everyone welcome.
27

PSYCHIC READINGS
Sun., Sept. 26, 11 am-7 pm. Free admission. Morrisburg McIntosh Country Inn, Highway #2 East. Tarot, palm, and hand writing analysis. For information call 613-725-2770. www.rosechalice.com
27

TURKEY ANNIVERSARY SUPPER
Winchester United Church, Mon., Oct. 18. Settings at 4:45 pm, 6 pm and 7 pm. Adults $10, children 12 and under $5, pre-schoolers free. Tickets and take-out orders available at the Church office 774-2512 Monday, Wednesday and Friday mornings 9 am-12 noon, or from Clara's Dressmaking 774-3252.
27

JUST KIDDIN'
510A St. Lawrence Street, Winchester, 774-5858. Fall clothing now available. Check out "Thrifty Thursday Specials".
27-32c

HARVEST SUPPER
Trinity United Church, Chesterville, Sun., Oct. 3 from 4:30-7 pm. Come and enjoy our menu of roast beef, ham, mashed potatoes, gravy, baked beans, corn, carrots, Jello, rolls, desserts, beverage. Wheelchair accessibility. Take-outs available. Call 448-2532 after 1 pm. Adults $10, children 6-12 years $5, 5 and under free.
27-28c

SEAWAY VALLEY SINGERS
Welcomes new members. Practices: 7:30 pm Wednesdays, Christian Reformed Church, Williamsburg. Conductor: Robert Jones. For further information please phone 613-543-3412.
27

HAVE YOU BEEN DIAGNOSED WITH FIBROMYALGIA?
Chronic Myofascial Pain, Lupus, or Chronic Fatigue Immune Deficiency Syndrome. Support group meeting will be held at St. Matthias Anglican Church, Winchester on Mon., Sept. 27 at 7 pm. New members welcome.
27

CAREGIVER'S DAY
Do you look after a friend, neighbor or family member? We have a special day for Caregivers. Mini-presentations throughout the afternoon by Parkinson Society, CNIB, Cancer Society, Alzheimer Society and more. Join us at Nor-Dun Seniors' Centre, 517A Albert Street, Winchester on Thurs., Sept. 30 from 1-6 pm. Everyone welcome. For more information call Nancy at 774-6109 or Janet at 535-2924.
27-28c

Yard Sale

GARAGE SALE
12327 Highway 43 East, Winchester, Fri., Sept. 24 and Sat., Sept. 25, 8 am-4 pm. Pool table, furniture, used doors and miscellaneous estate items.
27

2-FAMILY GARAGE SALE
Sat., Sept. 25, 8 am-2 pm, 19 Moffat Street, Morewood. Furniture and lots of miscellaneous articles.
27

YARD SALE
Sat., Sept. 25 at 569 Main St., Winchester from 9 am-1 pm. Cancelled if rain.
27

Auction Sale

SPECIAL STOCKER AND YEARLING SALE
Leo's Livestock Exchange Ltd.
(Ottawa Sale Barn) Greely, Ontario
Highway 31, south of Ottawa
SATURDAY, OCTOBER 2
commencing at 10:30 am
Next Stocker Sales
Oct. 23, Nov. 13 and Jan. 15, 2005
Special Bred Beef Cow Sales
Nov. 6 and Dec. 4
CALL FOR CONSIGNMENTS
INFORMATION & TRUCKING 821-2634
Steven Spratt 613-822-1351
Charles J. Menard 819-983-1056
Leo Menard 819-595-2103
NEW WEBSITE
www.leoslivestock.ca
27c

Auction Sales

AUCTION SALE
LIVESTOCK, FARM MACHINERY, VEHICLE, ANTIQUES, COLLECTIBLES AND HOUSEHOLD FURNITURE
Complete Dispersal for Little Rascal Ranch
1/4 mile east of the village of Russell, turn south on Wade Road – OR – 3 km west of Embrun. Watch for Auction Signs.
SATURDAY, SEPTEMBER 25
commencing at 9:30 am
Selling our farm and moving west we offer the following for sale.
Livestock, Hay and Tractor: 10 Texas Longhorn cows exposed to Brahma bull; 1 Texas Longhorn steer; 2 young Longhorn calves; large pony broke to ride and drive; large pony broke to ride; miniature horse broke to ride and drive; donkey broke to ride and drive; 3 blue shouldered peacocks; 6 pea hens; 2 white peacocks; black shouldered pea hen; several rabbits and hens; 1,000 small square bales of hay; John Deere 2155 with 175 loader, 2482 hours, tractor chains.
Vehicle and Machinery: 1991 Dodge Shadow ES, turbo, convertible, new top, 119,000 km, safety checked and E-tested; JD Gator AMT 600; old Suzuki ATV; Murray lawn tractor, 21 hp, 46" mower, 1 year old; White GT 185 lawn tractor; Drover hydraulic 6-horse hot walker; 14 steel gate panels, 6' high x 10' long, set up for round pen; 3-pt. hitch Bush Hog rotovator, PTO, 5'6"; 3-pt. hitch scraper blade; Kongskilde 3-pt. hitch cultivator, 10'; new tandem hay wagon, 24', steel mesh top, set up for tours or hay wagon; 2 lawn trailers; lawn sweeper; hemlock lumber; chain link fencing and posts; round bale spear; Delta 10" table saw; Devilbis 5 hp air compressor; Generac 6500 generator with 13 hp engine; HD pressure washer, 5.5 hp with Honda engine; Gross tub type squeeze for all types of animals; calf chute; new Brock hopper style grain bin, approximately 7 ton with new grain auger and motor; rabbit and animal cages; stock tanks; selection of hand tools and farm hardware; 3 western and 2 pony saddles; pony ride wheel with jacks and fence on trailer.
Antiques and Collectibles: 4 wheel doctor's buggy; 1912 Buick automobile with motor, transmission and chassis, no wooden body; oil pump jack for Oklahoma; Farmall A, as is, needs repairs; Chrysler pedal car, needs some restoration; Koken barber's chair; 3 barber shop signs; large school bell and stand; medium school bell; grain cradle; DeLaval cream separator; copper boiler; factory cans; churn; dash churn; hand wringer and 2 washtubs with stand; HD Singer treadle sewing machine; bread maker's tray; Roy Rogers lunch box; old wooden skates; ice cream maker; snowshoes; antique cash register; several walking plows; railroad light signal; 2 old school desks; milk cans; lanterns; large selection of old bits, bridles, antique hand tools, ideal for setting up a western display; old jockey cart; old wagon; crocks; spittoon; milk bottles; full set of branding irons; several hand pumps; forge; blacksmith tools; 2 blacksmith vices; shoemaker tools; wooden rake, adze, etc; hand driven clippers; 2 wooden windmill towers; 19' TeePee, complete with buffalo painting, 4 months old; 6' birch bark Indian canoe; Indian arrows; 16 good cedar picnic tables; 2 large ornamental pigs; many other assorted collectible items.
Household Effects: 9-piece antique dining room set; antique cabinet; leather sofa and loveseat; entertainment center; Weider weight lifting and exercise set; punching bag; assorted dishes, cutlery and kitchen utensils; display cooler; antique kitchen cabinet; antique side chair; king-size bedroom set; cedar chest; small antique tables; assorted silverware; freezers; many other assorted household effects.
Auctioneer's Note: A very unique auction where there is something for everyone. Be sure not to miss this interesting sale!
Owners and Auctioneers not responsible for accidents.
Refreshments Available
TERMS: Cash or Cheque with Proper ID
PROPRIETORS
Jim and Bev Senos
613-445-5372
AUCTIONEERS
James and Hill Auction Service Ltd.
Stewart James
613-445-3269
Carson Hill
613-821-2946
26-27c

AUCTION SALE
ANTIQUE FURNISHINGS, GLASS, COLLECTIBLES, HOUSEHOLD EFFECTS, RIDING MOWER, SNOWBLOWER AND MORE
For Mr. Tommy Tulloch of Ingleside
From Highway 401 Ingleside Exit #770, travel south on Dickinson Drive approximately 1-1/2 km to Highway #2, turn east, travel approximately 1 km to Colonial Drive, turn northeast, travel approximately 1 km. Watch for Auction signs.
SATURDAY, SEPTEMBER 25
commencing at 10 am
A SALE NOT TO BE MISSED
See last week's Press for full listing
Owner and Auctioneer not responsible for loss or accident.
Canteen and Washroom
TERMS: Cash or Cheque with Proper ID
AUCTIONEER
Peter Ross Auction Services
Ingleside, Ontario
613-537-8862
www.theauctionfever.com
27c

WINCHESTER LICENCE BUREAU
EXTENDED HOURS
Monday to Wednesday
8:30 am-5:00 pm
Thursday 8:30 am-7:00 pm
Friday 8:30 am-5:00 pm
Saturdays 9:00 am-1:00 pm
OPEN DURING LUNCH HOUR
DAWLEY DRIVE, WINCHESTER

Auction Sales

AUCTION SALE
for Mrs. Bev Sabourin
Travel west of Brinston or east of Glen Stewart on Gilmour Road then north on South Branch Road
SATURDAY, SEPTEMBER 25
commencing at 10 am
MTD Lawnflite, "Shift-on-the-Go" riding lawn mower, 15.5 hp, 42" cut; Coleman Powermate 5000 ER portable generator, like new; hydraulic wood splitter, 3-pt. hitch; posthole auger, 3-pt hitch; Poulan chain saw; Weedeater trimmer; lawn mower; Sears 295 amp welder; Trademaster 10" table saw; Delta scroll saw; Mastercraft 13" drill press; belt and disc sander; wood lathe; turning tools; woodworking books and patterns; bench grinder; tool boxes and quantity of assorted hand tools; Craftsman socket set; trowels; assorted power tools; aluminum extension ladder; chainfalls; electric motors; parts cabinets; nuts, bolts and other hardware; battery charger; grease guns; trolley jack; assorted lumber including 2"x4"s; large exhaust fan; Beam scales; forks and shovels; milk cans; steel wheel; coal scuttle; lawn canopy; aluminum boat; fishing rods; horse shoes; chrome set; office desk and chair; filing cabinet; copperware; assorted dishes and kitchen ware; Admiral side-by-side refrigerator; freezer; air conditioner; 2 single beds; dresser and mirror; quantity of bedding including king size; small wooden table; lamps; silver tea service; white wicker fern stand; decorative wash basin stand with oval mirror; antique dressing table with mirrors; walnut dining room table with 2 leaves, one armchair and 4 side chairs; many other articles too numerous to mention.
Farm sold
TERMS: Cash or Approved Cheque
AUCTIONEER
James Cooper
613-652-4145
26-27c

REAL ESTATE AUCTION
52 Labrosse Street
in the village of Moose Creek
SATURDAY, OCTOBER 2
commencing at 10 am
ATTENTION: Investors, Developers or someone interested in becoming self employed. Golden opportunity with many possible options. **To be auctioned:** solid 2-storey brick building with many recent renovations, approximately 3,300 sq. ft., previously known as Red Door Lounge. Situated on a lot approximately 111'x120', known as Lot 88 Plan 66, Moose Creek, Township of North Stormont. Included in sale price will be many chattels including C02 french fry machine, stainless steel flat-top grill, stainless steel chinese wok, exhaust fans, propane stove, walk-in cooler, beer cooler, juke box, slate top pool table, bar room tables and chairs, cash registers and much more. Current owners are presently operating a small successful convenience store in small percentage of area on main floor. This property would be ideal for many different business ventures such as bed and breakfast, restaurant and lounge, store, multiple apartments and more, any of which could be combined with personal residence. This property features town water and sewer and has assessed value of $114,000 and will be offered for sale by auction with minimum reserve bid of only $85,000. Purchaser to pay all necessary legal and survey costs incurred.
Reason for Sale: Mr. and Mrs. Berndt are willing to sacrifice this property, that provided a good living for them and their family for nearly 30 years, at this price due to major health issues.
TERMS: $7,500 down day of sale in the form of cash or certified cheque, with the balance due upon closing within 30 days or less.
PROPRIETORS
Pat and James Berndt
613-538-2289
FOR INFORMATION OR TO VIEW
AUCTIONEER
Peter Ross Auction Services
Ingleside, Ontario
613-537-8862
27c

HOUSEHOLD AUCTION SALE
ANTIQUE AND MODERN FURNITURE, APPLIANCES, GLASSWARE, TOOLS
McHaffie Auction Hall
Morrisburg
THURSDAY, SEPTEMBER 30
commencing at 6 pm
Complete listing in next week's Press
AUCTIONEER
Sheila McHaffie
27-28c

Auctions Sales continue on next page



CURLING REGISTRATION
At Winchester District Curling Club
Thursday, Sept. 23
6:30-8 pm
2004/05 SEASON FEES:
Adults $195
Junior, Little Rocker $55
(Family $100)
All prices GST applicable
Free curling broom to NEW adult members.
FALL WCC MEETING
Thursday, Sept. 23, 8 pm
following registration
All members please attend.


BUTCH OLDFORD
ROYAL LEPAGE
774-3497

ESTATE PLANNING
Know the true value of your home and real estate!
CALL ME
Butch Oldford • 229-7795
Real Estate Consultant

AREA RUGS NO GST NO PST
CURRAN FLOORING CENTRE
448-1005 • 18 Industrial Drive, Chesterville • 448-2068

CLARA'S ALL OCCASION RENTALS
• Tablecloths • Serviettes • Wine Glasses
• Skirting • Wishing Well • Ring-Bearer Pillows
• Portable Microphone
520 St. Lawrence St. Winchester
774-3252
TUXEDOS BY SYD SILVER

FALL SPECIAL
DA-MAUR CARPET CLEANING
25 Years Experience
Superior In-Truck Mount Steam Cleaning
Will Professionally Clean Your House
***(Excluding Finished Basements)* With Our Own Water Supply**
REG. $95 **NOW $85** ***ON PRESENTATION OF THIS AD***
(incl. L.R., D.R., 3 Bd.R. (T.A.'s), 1 set of stairs & upstairs hall) **MAX. 750 SQ. FT.**
CALL AND BOOK NOW! 445-6452 Saturdays Available

J. Devereaux & Son Ltd.
Pumping Service
Pumping of Septic and Holding Tanks
A household of 3-4 should pump out tank every 1 to 2 years
We unload all sewage at Greens Creek Treatment Plant, Beacon Hill, Ottawa, Ontario
P.O. Box 7, Metcalfe
821-2348
REAL ESTATE INSPECTIONS
In business since 1963
Joe Devereaux, Proprietor

Embrun Veterinary Clinic
Michelle St. Germain

Puppy Class, Obedience & Agility Instructor
443-5459 or 445-9901
Training for a lifetime of good behavior!


TWIN PEAKS Sanitary Services Inc.
• Septic Tank Pumping • Portable Toilet Rental
#1 in the #2 business
RR#1, WILLIAMSBURG, ONTARIO, K0C 2H0
Business **613-448-3066**


ATTENTION ALL TEENS!
Coming October 5th
Your opportunity to discover fun, friends & fulfillment!
Where: Nationview Public School, South Mountain
When: Tuesdays @7:30- 9:00pm
Who: Those in grades 7- 12
Cost: $0.00! (zero)
For more information contact:
Sara @ 774-0015 or sara@discoverybible.ca
Sponsored by Discovery Bible Fellowship
Office: 774-0721 or office@discoverybible.ca
www.discoverybible.ca

TOWNSHIP OF North Dundas
P.O. Box 489, 636 St. Lawrence Street
Winchester, Ontario, K0C 2K0
Tel. 613-774-2105 Fax 613-774-5699
www.northdundas.com info@northdundas.com

Villages of Winchester and Chesterville
PUBLIC NOTICE
Fire Hydrant Flushing

The Utility Operations of OCWA will be conducting scheduled maintenance of village fire hydrants. This program is designed to ensure that our hydrants will be ready if needed by the fire department.

This maintenance procedure is routine but may result in some temporary minor inconveniences such as reduced water pressure or "red" water. It is recommended that all customers sheck for clear-running water prior to use EACH day.

IF COLORED WATER IS DETECTED

1) Please open your COLD water taps to clear the system.
2) The coloured water is not hazardous to your health.
3) This situation is temporary and should not last longer than two hours.

The flushing operation will commence on **September 20** and be completed by **October 1**.

The staff of the Ontario Clean Water Agency and the Township of North Dundas thanks you for your cooperation and understanding.

CLASSIFIEDS

Read the Classified Advertising listings on-line at www.winchesterpress.on.ca

Auction Sales

AUCTION SALE
HOUSEHOLD FURNITURE, FULL SHED OF TOOLS OF ALL KINDS, BLAZER, LAWN TRACTOR, ETC.
For Mr. & Mrs. Marcel Dion
1409 Baker Road, 6 miles east of Embrun – OR – 6 miles west of Casselman. Watch for Auction Signs.
SATURDAY, SEPTEMBER 25
commencing at 11 am

Furniture: Couch and chair set; fireplace (imitation); metal shelves; kitchen set; table with 4 chairs; stacking metal and leather chairs; small antique dresser; pictures and frames; hairdresser's chair; living room set (couch and chair); maple kitchen set: table, 2 leaves, 6 chairs and 2 captain chairs; living room tables; Westinghouse fridge, white, 2 years; GE stove, white, 4 years; GE washer and dryer, white, 2 years; freezer, white, 15 cu. ft.

Blazer, Lawn Tractor, Tools and Others: 1987 Red Chevrolet Blazer, very good motor, needs minor repairs; White lawn tractor, 13 hp, 5-speed, 42" cut and grass picker; utility trailer, 4'x6'; brand new utility trailer 5'x8' with springs for 2,500 lbs; scaffolds; dolly; 2 gas lawn mowers; stepladders; 22' aluminum extension ladder; lots of hand tools; hand saws; horseshoes; wheelbarrow; carpenter's bench; table vice 'Durex Industrial'; standing drill; 'King Canada' drill press (on table); 2 skill saws; impact tools, sockets and ratchets;10-15 mechanic's tool boxes and carpenter tools; grinder bits; 4 electric drills; 4 different grinders; Homelite chain saw; pop rivet gun; electric edge trimmer; jacks, different sizes; 3/4" to 2" socket wrench set, 21 pieces; log chains, different sizes; many gas cans; many cans of bolts, screws, nails, washers, etc.; airtight woodstove for garage; wrench sets; extension cords; handmade air compressor, 3/4 hp, 28" wide, brand new; old lanterns; boat paddles; BBQ; water pumps; golf set; metal tool cabinets; small generator, needs repair; 100' of electric cable; 6 boxes of new axe heads; carpenter's bench; many lawn tractor tires; boat lift; pressure washer, needs repair, and much, much more.

Note: Property is sold. Everything must go. Lots of stock. Be on time.

Owner and Auctioneer not responsible for accident and/or thefts.

Canteen and Toilet on Site
TERMS: Cash or Personal Cheque with Proper ID
BILINGUAL AUCTIONEER
Regent Menard
613-443-2884

27c

Auction Sales

EVENING AUCTION SALE
GARAGE EQUIPMENT, TOOLS, VEHICLES, PARTS AND MORE
#425C 4th Street West, Cornwall
THURSDAY, SEPTEMBER 30
commencing at 5:30 pm

9,000 lb rotary lift, 2 post hoist, like new; scissor lift car hoist; Campbell Hausfeld upright extreme duty air compressor, 125 psi cast head; FMC visualiner 4-wheel computer alignment system complete and operational, plus another for parts; H.D. West true cut brake lathe; Bear 134 a/c evacuation and recharging system; O.T.C. 4,000 computer diagnostic system; Lincoln mig welder and cart; set of Harris o/a torches; anstatz 3-ton strut compressor; ball joint dial indicator; ball joint press; Hastings fuel injector tester; cooling system pressure tester; charging system tester; Snap-On timing light; dent puller; Robin air vacuum pump a/c; 134A leak detector; engine lift; transmission jack; hydraulic floor jack; DeWalt chop saw; jack stands; tire spreader; parts washer; bulk oil tank with air operated pump and hose reel; King drill press; bench grinder; vice; gear oil; large assortment of nuts, bolts, connectors, bulbs and other automotive hardware; air and oil filters; repair manuals; tires and rims; large assortment of new and used parts including brake parts, exhaust parts, Dodge and 6M computers and more; Hoppy headlight aimer; office jet 4-in-1 printer; photocopier; computer; counterfeit bill detector; shelving; office furniture.

Vehicles: 1991 Buick LeSabre full load with 3.8 litre engine, new body job, excellent shape to be sold safetied and E-tested; 1992 Volkswagen Passat, full load with leather, sun-roof, heated seats, p.w. and locks, CD player, automatic, 1.9 litre engine with 67,000 km on new engine to be sold E-tested; 1990 Bonneville to be sold with E-test.

Owner and Auctioneer no responsible for loss or accident.

TERMS: Cash or Cheque with Proper ID
AUCTIONEER
Peter Ross Auction Services
Ingleside, Ontario
613-537-8862

27c

A word to the wise...
ADVERTISE

FOR RENT

1 Bedroom Apt. in South Mountain
Available October 1
Washer & dryer

For more information call 989-5216

Thank You/Merci

The Organizing Committee for the Marionville 100th Anniversary would like to extend a sincere thank you to all of the community and volunteers for their support and contributions that helped make the September 17 to 19th festivities such a success.

A special thanks goes out to the Township of North Dundas, Township of Russell, City of Ottawa and Andy's Foodland for their support. As well, thanks to all individuals who bought tickets for the $25,000 raffle and the 50/50 draw. Congratulations to the big winner Donna Hamilton from South Mountain and to Jean-François Gallant from Ottawa for winning $551.40 on the 50/50 draw.

As well, a big thank you goes out to the local businesses and farmers for bringing their heavy equipment during the site preparation, to the Antique Cars and Tractors collectors and to the many individuals who brought their "Treasures" for the Antique, Craft and Arts exhibits.

Sincerely, The Organizing Committee for Marionville's 100th Anniversary Celebrations

Thank You

Dundas Veterinary Services wishes to thank the following supporters for their assistance with the RCMP Musical Ride Fundraiser for the Winchester District Memorial Hospital:

Weageant Farm Supplies
Digital Dreams
Andy's Foodland
Mike Dean's Superstore
Merial Canada Inc.
Pfizer
Wyeth Animal Health
Schering-Plough Animal Health
Toronto-Dominion Bank - Chesterville
Scotiabank-South Mountain Branch
JED Express
The Hyndman Family
Bioniche
Bank of Montreal Corporate Visa
Ron. M. Jason Surveying Ltd.
Mountain Township Agricultural Society
Elanco
The RCMP Boutique-Ottawa Branch
Hydro One
Bob Belfoy Photography
St. John's Ambulance
Mountain Township Lions Club
Wall Sound & Lighting
Sandra Pym
Carolyn Lillico
Dr. Charles Adamson
Winchester District Memorial Hospital
Gale Real Estate
Terry Palmer
Dr. Gabrielle Slowey

Special Thank You to all of our numerous Volunteers who have donated their time to this event

TOWNSHIP OF North Dundas

P.O. Box 489, 636 St. Lawrence Street
Winchester, Ontario, K0C 2K0
Tel. 613-774-2105 Fax 613-774-5699
www.northdundas.com

North Dundas Fire Services

Winchester and Morewood Divisions

are now accepting resumes for **volunteer firefighters** until Monday, October 4, 2004

Resumes can be dropped off or mailed to:
Township of North Dundas
636 St. Lawrence St., Box 489,
Winchester, Ontario, K0C 2K0
Marked: Volunteer Firefighters

NETWORK CLASSIFIEDS

"Advertise Across Ontario or Across the Country"

BUSINESS OPPS.

RUN YOUR OWN BUSINESS - Country Depot, TrueValue Hardware, V&S Options Dealerships available. New & existing locations. No Franchise Fees - receive Yearly Dividends. Call TruServ Canada TODAY - 1-800-665-5085. www.truserv.ca.

I Make $500 before breakfast almost daily! Want to know how? Log on to: www.canrich.ca or call: 204-953-0120 X 1.

OWN A FULL SERVICE, Home Based Travel Business FT/PT. No Experience Necessary. Exceptional training and support. $8,900-$12,900. For free information contact Travel Professionals International @ 1-800-799-9910 or info@tpi.ca.

INVENTORS - PRODUCT IDEAS NEEDED. Davison is looking for new or improved product ideas or inventions to prepare/present to corporations for licensing. FREE INFORMATION PACKAGE. 1-800-544-3327.

EDUCATIONAL OPPS.

BE AN INTERIOR DECORATOR with our great home-study course. Call today for your FREE brochure.1-800-267-1829. www.sheffieldschool.ca Sheffield School of Interior Design, Ottawa, ON.

EMPLOYMENT OPPS.

WORKER'S COMP PROBLEMS? WE GET RESULTS! For FREE consultation CALL our Toll-Free number 1-888-747-6474 - Quote #777.Serving all Ontario.

SUNSHINE VILLAGE SKI, Snowboard Resort, Banff, requires enthusiastic, well-presented, reliable guest service staff for all positions 2004/05 season. Reply online: www.skibanff.com. Fax 403-760-5282. Email: sunshinehr@skibanff.com. Phone 403-760-5280.

CHEAP TELEPHONE RECONNECT for only $49.95/month! No refusals, no gimmicks. Free long distance calling card with hookup. Call Phone Factory toll free 1-877-336-2274; www.phonefactory.ca.

FINANCIAL SERVICES

10% RRSP RETURNS GUARANTEED AND SECURED by a 1st mortgage (maximum 75% Loan To Value). Is your RRSP portfolio doing better? If not, visit www.rrsp-mortgage.ca or call 1-800-480-0012.

FOR SALE

SAWMILLS from $3,495.00 - LumberMate-2000 & LumberLite-24. Norwood Industries also manufactures utility ATV Attachments, Log Skidders, Board Edgers and forestry equipment. www.norwoodindustries.com - FREE Information: 1-800-566-6899 Ext. 400 OT.

BEST LONG DISTANCE rates. Bulgaria 9.9¢, Europe 4.9¢, India 21¢, Israel 4.9¢, Pakistan 29.1¢, Poland 5.5¢, USA 4.5¢, Vietnam 29.1¢, www.dcitelecom.com, Toll-Free 1-866-850-5679. Agents Wanted.

INTERNET PC $24.99/month. RENT TO OWN. Complete Internet ready Pentium III computer. No credit check. Re-Compute Toll-Free: 1-877-795-9433.

AS SEEN ON TV! Get an MDG Horizon PC! Now only $749 or 68 cents/day (O.A.C. + s&h). FREE Lexmark 3 in 1 Printer, FREE Digital Camera, FREE CD Burner, FREE Microsoft Word and FREE 17" Samsung Monitor. No Money down, Don't Delay, Call Today! 1-800-236-2504.

HELP WANTED

WORK FROM HOME ON YOUR COMPUTER. Full or Part Time. No Experience Required. Start today. Visit our website now. www.MyHomePCJob.com. Code: A1.

LOVE CHRISTMAS? Canada's premier home party company celebrates the season all year long with the most unique product line in the industry. Decorating, Entertaining, Cooking, Celebrating and so much more! Enjoy it all with Home & Gift Collection! Visit us at www.homeandgiftcollection.com or call 519 258 7905 for free information.

PHONE DISCONNECTED? Need service? $34.95 first month. Unlimited local calling, no credit checks, no deposit. Long distance: 4.5¢/minute anywhere in Canada & US. 1-866-709-0075.

INTERNATIONAL COMPANY EXPANDING. Work from home on your computer. Full training provided. Full-time/Part-time. For more information visit: www.libertyathome.com or call toll-free 1-800-418-5876.

CRUISE SHIP JOBS Free meals, room, flight, uniform, world travel. $$$ US/month. Apply today! 613-744-6209. www.cooljobsinparadise.com.

ADVENTUROUS CAREERS TEACHING ENGLISH begin with professional training. The College of Applied Linguistics will be offering a 5-day course September 29 - October 3 on campus at Ottawa-Carleton District School Board, 440 Albert Street. The Open House is September 28. Also at St. Lawrence College in Kingston September 22 - 26. For more information, CALL 1-888-246-6512.

ATTENTION: Work from home using your computer. FT/PT. Unlimited income potential. No experience necessary - we coach you personally. For more information CALL TOLL-FREE 1-800-419-5070 www.success-converter.com.

A-Z DRIVERS WANTED

BISON TRANSPORT requires AZ DRIVERS. $0.40/mile on all US miles, plus; paid border crossing, benefits, rider program, $750.00 sign-on bonus and much much more. Also hiring O/O's. Call 1-800-263-1427.

LIVESTOCK

PFIZER IS PROUD to continue supporting beef producers with The 2004-2005 Pfizer BSE Canadian Cattle Health Credit Program. See your veterinarian to register today.

MORTGAGES

LARGE FUND---Borrowers Wanted. Start saving hundreds of dollars today! We can easily approve you by phone. 1st, 2nd or 3rd mortgage money is available right now. Rates start at Prime. Equity counts. We don't rely on credit, age or income. CALL ANYTIME 1-800-814-2578 or 905-361-1153. Apply online at www.capitaldirect.ca.

HOME IMPROVEMENTS

WINDOW SHOPPING? FREE ESTIMATES. FM WINDOWS & DOORS. Manufacturing & installing since 1978. FREE online Product Company Tour. CLICK NOW www.fmwindows.com CALL NOW toll Free 1-888-738-0738.

PERSONALS

Are drugs and alcohol affecting your life? Information about treatment services is available. Call the DRUG AND ALCOHOL TREATMENT INFORMATION LINE (DART) toll-free, 1-800-565-8603. www.dart.on.ca.

Gambling too much? If you or someone you know has a problem with gambling, call the ONTARIO PROBLEM GAMBLING HELPLINE (OPGH) toll-free, 1-888-230-3505. www.opgh.on.ca.

EXPERT PSYCHICS...Try Us First! Your Future Revealed by Your Personal Psychic. Accurate & Genuine Readings. Call 24 hours. 1-900-561-2100 $2.95/min. 18+

CRIMINAL RECORD? Seal it with a PARDON! Need to enter the U.S.? Get a 5 year WAIVER! Call for a free brochure. Toll-free 1-888-9-PARDON or 905-459-9669.

CRIMINAL RECORD? Get yours cleared. For travel to U.S.A., career advancement and YOUR peace of mind. FREE Assessments. Call Jennifer at the National Pardon Centre: 514-842-2411, www.nationalpardon.org.

STEEL BUILDINGS

BUILDING SALE! "Rock Bottom Prices!" Quick delivery. Beat next price increase. Go direct/save. 20x26. 25x30. 30x40. 35x60. 40x80. 45x90. 50x100. 60x180. Others. Pioneer 1-800-668-5422.

VACATION/TRAVEL

RENTCHALETS.COM offers guests unbeatable snow conditions, variety of skiable terrain, entertainment, apres-ski activities, up-scale lodging, & savory cuisine @ Big White Ski Resort. 15% OFF EARLY SEASON BOOKINGS 1-877-397-0956.

FALL RIVER CRUISING - St. Lawrence River. Unpack once, relax & enjoy. Included: Shore excursions, great scenery, meals & nightly entertainment. 5 & 6 nights. Private Staterooms. From $1,464.00. DIAL-A-BROCHURE 1 (800) 267-7868. www.stlawrencecruiselines.com.

TIMESHARE AUCTION - Rii® Stroman - September 18th! Buy-Seller/Seller. CALL NOW! 1-800-275-6439.

TIMESHARE RESALES -- 60-80% off Retail! Best Resorts and Seasons! Call for FREE catalogue! 1-800-496-5964. Browse online for over 400 worldwide properties--www.holidaygroup.com.

PAY TELEPHONE SERVICES

UNLIMITED LONG DISTANCE. Call all of Ontario and Montreal $19.99 Flat Rate 24/7 No Limits, No Contracts, No Fees. XAS Telecom 1-800-207-5048 www.xastelecom.com.

WANTED

CASH! COLLECTOR BUYS GUITARS made before 1970. Paying $400.00 to $15,000.00 + for certain models by Gibson, Fender, Martin, Gretsch, Epiphone and National. Call Steve 1-800-964-3544.

BUYING COMICS and related items. U.S. $$ paid. For more information Call Toll-Free 1-877-666-0013 (leave message) or email: cba1@rogers.com.

• It's Affordable • It's Fast • It's Easy • One Bill Does It All
• Northern Ontario $79• Eastern Ontario $140
• Western Ontario $130 • Central Ontario $136 • All Ontario $395
• National Packages Available • Call this paper for details!

Nordik Windows is now accepting applications and resumes for immediate openings:

ASSEMBLY LINE WORKERS

- Ability to read a measuring tape a must
- Full-time positions
- Open to men and women
- Salary starting at $8.00 (40-hour week)
- Must have own transportation

Apply in person or phone

Nordik Windows Inc.
104 Clement Street
Vars, Ont., K0A 3H0
Tel.: 613-443-1066
Fax: 613-443-1071

NOTICE TO CREDITORS AND OTHERS IN THE ESTATE OF FRANCE LAMARCHE

All claims against the estate of FRANCE LAMARCHE, late of Embrun, Ontario, who died on or about the 21st day of August, 2004, must be filed with the undersigned personal representative on or before the 13th day of October, 2004, after which date the estate will be distributed having regard only to the claims of which the Estate Trustee then shall have notice. Dated this 3rd day of September, 2004.

Denis Lamarche
Executor
14060 Concession 10-11
Crysler, Ontario
K0A 1R0

Tim Hortons ALWAYS FRESH

MORRISBURG LOCATION HWY. #2

REQUIRES
SUPERVISORS, KITCHEN HELP AND STOREFRONT STAFF
Full-time Positions

Resumes can be dropped off at the store:
MORRISBURG, ONTARIO, K0C 1X0

QUALITY MANUFACTURING

www.quality-manufacturing.com

EMPLOYMENT OPPORTUNITY
PRODUCTION EMPLOYEES

Quality Manufacturing, a custom molding, assembly and packaging company, is currently seeking production employees for a variety of assembly and packaging positions. Resumes complete with references can be sent to the address below or can be faxed to 613-543-0873.

Quality Manufacturing
P.O. Box 812
Morrisburg, Ont., K0C 1X0

STORMONT, DUNDAS & GLENGARRY
Community Futures Development Corporation
Société d'aide au développement des collectivités

Employment Opportunity

The SD&G Community Futures Development Corporation is an independent not-for-profit organization with a mandate to promote growth and innovation through economic development and investment in local businesses and communities.

We are currently accepting resumes for two contract positions, subject to funding approval. Both positions require dynamic and professional individuals to manage multiple projects in a team environment.

Both positions have the following features and requirements:

- Entrepreneurial and results oriented.
- Successful completion of Post Secondary Diploma or Degree.
- Reporting to the Executive Director and ultimately the Board of Directors.
- Superb communication skills.
- Bilingualism a definite asset.
- 6 month term.
- Only potential candidates will be contacted for an interview.

Project Manager:
- Experience managing multiple tasks and projects.
- Strict attention to deadlines.
- Assisting local employers with funding applications to various government programs.
- Extensive follow up during projects.
- Writing of reports.
- Annualized salary of $40,000.

Youth Intern:
- Local youth under the age of 30.
- Currently unemployed or under-employed.
- Willing to accept various challenges.
- Excellent communication skills.
- Annualized salary of $30,000.

Receiving applications until noon, September 27, 2004.

Please forward your application to the attention of:
Derrick Moodie,
SD&G Community Futures Development Corporation
26 Pitt Street
Cornwall, ON, K6J 3P2

Fax: 613-932-0596
info@sdgcdc.on.ca

CLASSIFIEDS

Read the Classified Advertising listings on-line at www.winchesterpress.on.ca

OBITUARIES

Lila Dorothy Fawcett

Lila Dorothy Fawcett (nee Burnie) of RR1 South Mountain passed away Sept. 13, 2004, at the Winchester District Memorial Hospital. She was 81.

She was the wife of the late Delbert Dawson Fawcett, whom she married on May 3, 1941 in Shanley. She was born on Nov. 3, 1922 in Edwardsburgh Township to the late Thomas John Burnie and the late Idena Mae Robinson.

She is survived by children Marilyn Bruce (Verne), Bud (Gloria), Verla Levere, Debbie Lewis (Miles), Bernice Speck, Barry (Diane), Brent (Darlene), Beverley Montgomery (Brian), and Beatrice Duncan (Edwin) and 18 grandchildren and numerous great-grandchildren.

She was the sister of Helen Groskopf (the late Beres), Beatrice Smith (the late Ronald), Stanley (Ella) Burnie, Ruth Hall (Arno), Alice Conners (Reg), Lorna McGrath (Herb), and Hannie Futter (the late Hubert).

She was predeceased by brothers Donald (Lois) Burnie and Bill Burnie.

She was a housewife and homemaker as well as a dedicated volunteer for the Mountain Township Agricultural Society, the Heart and Stroke Foundation, Canadian Cancer Society and CNIB and she was Ontario Citizen of the Year in 1991. She was a member and elder of the Hulbert Valley United Church.

The funeral was held at Hulbert Valley United Church on Sept. 16, with Rev. Yvonne Willis officiating. Interment followed at Sprucehaven Cemetery.

Pallbearers were Tom and Bill Levere, Glen Lewis, Ian Speck, Adam Speck and Eric Duncan.

Funeral arrangements were entrusted to Byers Funeral Home, South Mountain.

We're as close as a click of the mouse.
Read the top local stories even when you're away from home at
www.winchesterpress.on.ca


Sandra McNeely
RIBO

Need An Insurance Review?
Specializing in Farm Packages
Home and Automobile Insurance
822-2155 Ext. 221
S.A. Hicks Insurance Brokers Ltd.
E-mail: sandra@hicksinsurance.ca
Representing Grenville Mutual Insurance

GREEN ACRES
Eastern Ontario's best value in full service retirement living.
- Located on the Nation River
- Home Cooked Meals
- Planned Activities and Outings
- Barber and Hairdresser
- 24 Hr. Supervision
- Housekeeping/Laundry Service
- Semi and Private Rooms

R.R.#4, Prescott, Ontario K0E 1T0 • Tel. (613) 658-5779

PRIME OFFICE SPACE
AVAILABLE FOR RENT
October 1st, 2004

HIGH TRAFFIC AREA
218 Van Buren St.,
Kemptville, ON
Call Rob at:
258-5222 or
258-1646

TOWNSHIP OF North Dundas
P.O. Box 489, 636 St. Lawrence Street
Winchester, Ontario, K0C 2K0
Tel. 613-774-2105 Fax 613-774-5699
www.northdundas.com

TENDER
Snow Plowing and Removal
CONTRACT #04-12

Tenders, in sealed envelopes plainly marked as to contents, will be received by the undersigned until **12:00 noon October 1, 2004,** for the following:

Snow Removal for the three seasons of 2004 through 2007 at the following locations:

- Morewood Fire Hall and Recreation Centre
- Winchester Snow Removal
- Chesterville Snow Removal and Plowing
- 636 St. Lawrence St. (North Dundas Township Office) Snow Plowing and Sidewalk Clearing

Tender forms are available from the undersigned.

(Lowest or any tender not necessarily accepted.)

Howard F. Smith
Township of North Dundas
P.O. Box 489
636 St. Lawrence St.
Winchester, Ontario, K0C 2K0
613-774-2105

Buying or Selling?
Call Alan LaPierre, the Home Specialist.
Successfully selling real estate in your area since the 1980s.

Alan LaPierre
448-3306


$159,000
NESTLED IN THE TREES ON 1 ACRE. Family room w/woodstove, rec room, computer room, living room w/bay window, eat-in oak kitchen, formal dining. 3 baths, decks, garage. Dynamite gardens.

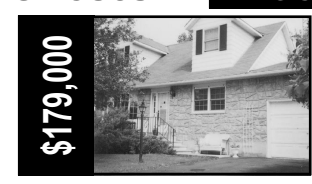
$179,000
SUPER SPACIOUS 3-bedroom stone/brick Cape Cod. Family room w/gas fireplace, den,+ computer room, eat-in maple kitchen, dining room, spacious living room. 3 baths, garage, deck, fenced yard.

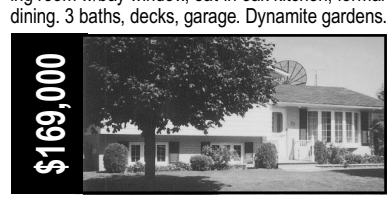
$169,000
FAMILY READY: family room w/gas fireplace, living room w/bay window, den plus computer room, 3 bedrooms, 2 baths, central vac, air, garage, workshop. Treed, hedged yard. Immediate possession.

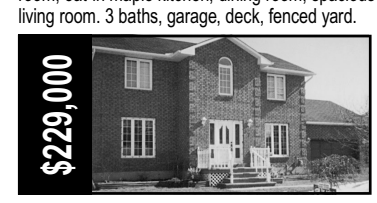
$229,000
HERE'S VALUE! family room, rec room, spacious living room, oak kitchen, dining room, den, 4 bedrooms, 4 baths. Garage with basement entrance, pool, extensive decking, and so much more.

Above the Crowd! RE/MAX
Take it to the MAX...
RE/MAX METRO-CITY REALTY LTD.
Alan LaPierre 448-3306
24-hour pager: 737-7200, Long distance: Dial 237-7000 then 448-3306
www.remaxottawa.com www.ottawarealestate.org

'Your Realtor for your neighbors and friends'
ROYAL LEPAGE
GALE REAL ESTATE
774-4253
The trusted name to do it right
BUTCH OLDFORD
Get On My Home Find List
613-774-3497
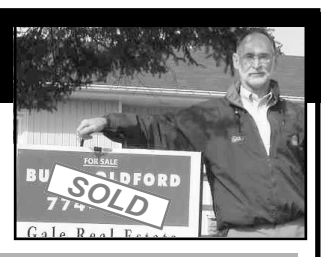

NEW LISTINGS


IROQUOIS - St. Lawrence river front property - Amazing View on these four lots, plus a century home by a golf course. Opportunity of a lifetime - can be a home, a B&B, condos, four river front lots, commercial - call for details Fabulous property. Fabulous sunsets from deck overlooking treed grounds and farm fields. Private! Oak floors in living and dining areas breakfast nook, oak kitchen with island. 2 brick fireplaces, large rec and play rooms, oversized insulated double garage/workshop, also extra garage, office, too may features to list. Call for details. **$599,000.**


WINCHESTER - What an oasis of calm - 30 minutes away - This tidy home with a captivating back yard. Sit on the private two level deck overlooking grassy farm fields, sit by the fish pond with the bubbling fountain. Oak floors, eat-in kitchen, dining room, 2 bath rooms, and a huge rec room with a gas fireplace - so nice in a family town. **$215,000.**


SOUTH MOUNTAIN - Stop - Stop! Look - Look! A buy! - Truly a best buy for this hi-ranch with 3 bedrooms, full rec room, 2 car oversized garage/shop plus: An above ground pool off deck, great landscaping and hardwood floors. Oh - and two bathrooms. Only 30 minutes south in family village with school. **$169,900.**


WINCHESTER - Your own golf, pond, island, 5 acres! This distinctive home is for the discerning executive. This beautiful bungalow built on a rise opens to a full finished walk out level at rear with wrap around decks. Opens from lower level to beautiful gardens, patio and pool. **$339,900.**


WINCHESTER - Family affordable - only 30 minutes south - This is a buy - 3 bedrooms, 1/2 acre lot, close to village with hospital, schools, shopping, golf, sports for everyone. Easy 30-35 minute commute to Ottawa south, east or downtown. Full basement plus a garden shed, backs on fields. **$154,000.**


CHESTERVILLE - Bungalow in an oasis of privacy on 2 acres - On of a kind place. Stone walks, gardens, trees - a delight. Plus a 3 bedroom home with a/c, sun deck, pine kitchen and wainscotting and updates - a must see. **$164,900.**

THE #1 CHOICE IN REAL ESTATE


EXPECT THE BEST
STEVE SUMMERS
Associate Broker
774-3408
24-HOUR PAGING
1-800-781-3457
Fax: 774-1843
SOLD
COLDWELL BANKER
COBURN REALTY
Expect the best®

Thinking of buying or selling? Get advice without the pressure. Call Steve, 774-3408.



$239,900. NICER THAN NEW, lovely side split with full bath and laundry in foyer, double insulated garage. Semi-finished rec room, eat-at kitchen counter, patio door to elevated deck. More!



$309,000, BEAUTIFUL CATHEDRAL CEILINGS, open concept, 2-1/2 baths + 1 plumbed in downstairs. Double insulated garage, entry to basement, large lot, quiet subdivision. En suite & walk-in.



$169,000. LANDSCAPED PLUS NEW INTERLOCK WALKWAY and front porch. 3-bedroom with open concept, finished basement with woodstove in rec room and beautiful bar. Two-tier decking and pool and trees.



$129,900. VALUE HERE, and only 45 min. from Ottawa. 2+1 bedroom, 1-1/2 baths, in-law suite in basement. Hardwood, ceramic, new kitchen, large fenced-in yard. Single-car garage, storage, workshop.



$149,900. 3+1-bedroom hi-ranch on large peaceful country lot. Rec room, laundry & bedroom on lower level, two full baths on main floor. Huge deck, lots of trees. Enjoy!



$159,000. ALL BRICK WITH PAVED DRIVE plus beside and behind garage. Up-to-date home, bay window, deck, 1-1/2 baths, full basement even under garage. Entry from garage to basement. Lot 410x180.

CENTRE DES SERVICES DE DÉVELOPPEMENT
S. D. & G.
DEVELOPMENTAL SERVICES CENTRE

RECRUITMENT
Board Members
Become a representative of your community on the Board of Directors of SD&G Developmental Services Centre

The Governance Committee is seeking individuals with good communication skills, ability to attend meetings and provide meaningful input and good teamwork skills to serve as a member on its Board.

If you are interested in a position on the Centre's Board of Directors, please contact:

Jean-Marc Boisvenue
Secretary to the Board of Directors
SD&G Developmental Services Centre
775 Campbell Street
Cornwall, Ontario, K6H 7B7
Telephone: 613-937-3072
E-mail: jmboisvenue@developmentalservices.ca

StarTek is seeking dynamic individuals for our inbound call centre

StarTek
Business Process Outsourcing

COME AND CHECK US OUT AT OUR

JOB FAIR

Thursday, September 23
from 1:00 pm to 8:00 pm
Cornwall Civic Complex - VIP Concourse

CUSTOMER CARE REPRESENTATIVE
Qualifications:
Must be able to type 20 wpm accurately
Must have customer service skills
Must have basic computer knowledge
Must be over the age of 18 years

Everyone welcome / Please bring resumes

KELLER WILLIAMS® REALTY

Put the Volks Team's Integrity and Experience to Work for You

774-5040 www.bobvolks.com



Bob Volks
Sales Representative

Come sit by the river! $149,900
Look here, a nice 3-bedroom, 2-storey sitting right on the river. Very nice and private rear yard with mature nut trees. Lots of charm in this century home, big eat-in kitchen, older baseboards and trim, front porch and more. Come look today!

Nice large renovated century home! $219,900
Completely renovated, nice oak kitchen with countertop stove and wall oven, all hardwood on the main level. Formal dining room and main-floor family room and laundry. This home also has commercial zoning to accommodate an in-home business or office building, hair salon, retail outlet and more. Call today.

THIS WEEK'S FEATURED HOME

New home to be built! $269,000
Here's your chance to get in on the planning of this new 2,000 sq. ft. home. 2-plus-acre lot in an area of executive homes. Call today for details.

Looking for value? $224,900
This is it! 3+1-bedroom home, 3 bathrooms, fully finished basement with a beauty fireplace. 4" wide oak hardwood floors, made from wood from the owner's property. Fresh paint and some new carpeting, better come have a look.

Great home just on the edge of town! $239,900
Looking for that special place close to everything but peaceful with no neighbors? This is it! 4 large bedrooms, that large country kitchen you've always wanted. Hardwood, ceramic, main-floor laundry and more. Come sit on the spacious front porch!

SELLING OR BUYING??? We're here to get it done!



Arthur and Kay Throop bring their 1966 Cadillac Deville to every Harvest Festival.



Harvest parade positively perfect

By Sean Meagher

WILLIAMSBURG — This year's Williamsburg Harvest Festival parade did not disappoint on Sat., Sept. 18. Flocks of people gathered to wave at the dozens of floats and entertainers that passed.

Groups of large, decorated transport trucks honked their piercingly loud horns while a set of jugglers entertained the joyful crowds and several pioneer-styled floats held groups of people dressed in old-fashioned clothing tossing out handfuls of candy to the young onlookers.

The parade began at noon and afterwards a gathering at J.C. Whitteker Park entertained people throughout the afternoon with a barbecue, live music and other attractions. The OPP canine team was even there showing off its skills. A small petting zoo with mountain goats and horseback riding was also a popular part of the festival and attracted a long line of kids waiting for their turn to ride a horse around the park's baseball diamond.

"I think it's really important to have this festival," said Laurie Casselman, as her son Jordan Casselman, 6, was busy petting a nearby mountain goat.

"There's also some new events like the dog show, which was amazing," said Casselman who attends the festival each year.

Other new attractions at this year's Harvest Festival included a sled dog demonstration, a Toro lawn tractor weight guessing contest, and a theme poem challenge.

Volunteers from the Williamsburg Community Association and local high school students played a large part in organizing the events.

"If it wasn't for the volunteers, there would be no festival," said Dana McMillan, who is volunteering for her second year.

"As a small community that doesn't have a lot of business core left anymore, it's certainly nice to be able to get the support from not just our local communities, but from surrounding ones to keep this going and bring people to this town," she said.

Donna Casselman, another volunteer with the Williamsburg Community Association, believes the annual gathering includes something for everyone to enjoy, whether it be the car show for adults or face-painting for the kids.



Sarah Backes, 3, of Williamsburg gets a balloon hat from a Harvest Festival clown.



Several floats had a pioneer harvest theme.



Tristan Glen (pictured) worked with his busking partner Brayden McNeill to entertain the parade route crowds with juggling and other tricks.

Photos—Sean Meagher



NDDHS Notes

by Ashley MacNaughton

Spirit easy to muster

MAPLE RIDGE — It's back to business as usual at North Dundas! It seems that getting back into the routine of homework, studying, classes and friends was a lot easier than we would have guessed during the first week.

Giving us a nice hand in getting back to things, extra-curricular activities are already going strong. Both boys volleyball and girls basketball try-outs were conducted this week, marking the beginning of the 2004-05 NDDHS sports season. Meetings for organizations such as the school newspaper, Leos, OSAID (Ontario Students Against Impaired Driving), and Peer Helpers also got under way.

Among other hot topics at North Dundas is the first school dance of the year. Everyone is getting excited for the video dance, including teachers, who were eager to sign up for supervision! Student Council would like to thank them for their help and support throughout the first couple of weeks. Teachers have been nothing but helpful and it has been greatly appreciated.

OSAID will be selling snacks and drinks at the dance. Students are encouraged to bring along friends from other schools, as well. A reminder that the cost will be $7, or $6 with two cans of food. Canned food items would be appreciated, considering Student Council is keeping its canned food drive in mind (taking place the last two weeks of October).

Student Council would also like to thank everyone who dressed up for Cowboy Day! It was a successful spirit day, and a fun one at that! Congratulations to Ms. Dewey, the winner of the gift certificate to Country Boy. Many thanks are also owed to anyone who attended the prom meeting last Thursday. Student Council was pleased to see students volunteering for prom committee.

To wrap up, it must be said that school spirit is returning to North Dundas at full speed! Our first spirit day proved it, and now there is much anticipation for Friday night's dance. Proceeds are going directly towards students, for activities such as prom, Oscars, dances and Spring Carnival. Come on out and enjoy an inexpensive night of fun, and a variety of music! Song requests will be accepted this week. Have a great first day of fall!

The Family Conference

Saturday, October 2, 2004

9:00 to 4:00

L'École secondaire L'Héritage

1111 Montreal Road, Cornwall

Keynote Speaker:

Betsy Mann " Self-Esteem Boosters...for Parents!"

Plus various workshops offered in both French and English for parents and caregivers with young children newborn to 6 years.

Information aussi disponible en français



The Family Conference is sponsored free of charge by:

Ontario Early Years Petite enfance

Stormont, Dundas & Charlottenburgh

Ontario Early Years Centres

A Place For Parents And Their Children.



Centres de la petite enfance

Un endroit pour les parents et leurs enfants

Register early

to get your first choices.

Register on line: www.earlyyear.ca, by calling: 1-866-996-0499 ext 28, or by visiting a Centre near you.

Custom Combining and Trucking



~ GPS Monitoring

~ Flex head with air reel

Competitive Rates

Call Gerald at:

G&M Loughlin Inc.

613-989-1323 ~ 613-223-9154

613-258-3111