The Morrisburg Leader

VOLUME 103, NO. 14. MORRISBURG, ONT., FRIDAY, APRIL 9th, 1965 $ 2.50 YEAR IN CANADA; $ 3.50 IN U. S. A.

Authorized as Second Class Mail
Post Office Dept., Ottawa

Increase in Tax Rate Foreseen by Council

Finance commissioner Carlton F. McInnis told Morrisburg Council Monday night, indications are that the tax rates for this community will rise 8.0 or 9.0 mills above the 1964 rates.

Last year the tax rates were 67.32 mills residential and 75.0 mills commercial.

He said he expected public and separate school rates will be increased by 3.5 mills; high schools by 0.5 mills and the County Council rate by 3.0 mills.

The indications are that there will be no increase in the mill rate due to those expenses over which the village council has control, the finance commissioner added.

Clerk Lloyd D. Barkley reported a surplus of slightly more than $9,000 in village operations for the year 1964, and a surplus of $1,200 fo the Community Centre Board.

A revised taxi cab by-law was passed, increasing taxi fares within a three mile radius of the village.

Taxis can now chage 50 cents for a trip in the village, an increase of 10 cents. Proportionate increases in flat rates for trips in the 3-mile radius were also set.

The Royal Canadian Legion at Morrisburg was granted permission to use the Community Centre and sell ale during the Can-Am reunion next July.

An Ontario Hydro letter informed Council Hydro will pay for a road from Fifth Street to Nash Creek so boat owners can get their craft to the shore, if the community can get a right-of-way from Dupont of Canada Ltd., which owns the land.

Daylight Saving Time will go into effect here on April 25th.

Chief Thomas Duval reported entries into the Curling Club and the Launderette on Saturday, that soft drink and peanut machines had been pilfered to a value of $8. The case is under investigation. He also reported that a program for a "Teen and Twenty Club" Club in the High School under direction of OPP Sgt. Harry Boyd is underway and that OPP Service Officer Gordon MacGregor is working in co-operation with him to increase safety among public school pupils.

The Morrisburg Legion's request for two flagpoles to be erected at the Cenotaph was granted. The pole on the Civic Centre will be removed.

Works Superintendent Clare Van Allen was authorized to have the two World War I cannon flanking the Cenotaph repaired and cemented into place for safety.

Knox Church to be Site of Conference

Under the auspices of The International Association for Reformed Thought and Action (of which Dr. W. S. Reid, McGill University Professor of History, is a member of the Canadian Executive) a conference will be held at Knox Presbyterian Church, Morrisburg, from 4:00 p.m. on Monday, May 3rd, to noon Wednesday, the 5th of May, the theme being "Preaching the Gospel".

The aim of the conference is to gather men of Reformed persuasion from the Presbyterian and Christian Churches on a representative basis throughout Quebec and Eastern Ontario in order to stimulate awareness of the need for stronger preaching, to help attain greater effectiveness in preaching and perhaps also to lay the basis for further, more inclusive conferences on other matters of mutual interest.

This May conference is a trial endeavour which will be limited to twenty-five persons.

The tentative plan is that the Rev. Mariano di Gangi, the Rev. R. Kooistra and the Rev. Dr. W. S. Rei dwill bring the addresses on: The Changing Patterns of Preaching, Varying the Types of Sermon, Putting Theology into the Sermon, Getting the Message Across, and Making the Gospel Concrete.

MEETING OF HOSPITAL AUXILIARY

At the April meeting of the Auxiliary all members were pleased to meet this hospital's first student nurses. The five girls were welcomed by the president who then opened the meeting with the reading of the auxiliary prayer.

Information concerning the Spring Conference is that it will be held in Perth on May 11th. Several members are planning to attend.

Several items are to be bought at the request of the purchasing committee. including the following: office furniture and drapes, filing cabinet, one refrigerator, desk and two chairs, blood pressure cup, conductivity testing equipment and meal-on-wheels wagon. The estimated cost of these items is approximately $3,000.00.

The auxiliary-sponsored Dessert Bride and Games afternoon will be held again this year in the Board Room of the Hospital on April 28 at 1:30 p.m. Everyone is welcome and can look forward to an enjoyable afternoon of fun and games and door prizes.

At the May meeting, Mrs. G. Flucke of Winchester has been invited to show pictures of Northern Canada and Alaska.

The date of the annual Hospital Fair Day has been set for June 19. Keep that date in mind. As a great deal of volunteer work is required to make the day successful.

Mountain Unit announced that they will be holding an Easter Tea and Bake Sale in the Presbyterian Church Hall, April 10, at 2:30 p.m.

Following adjournment of the meeting, coffee and doughnuts were served in the cafeteria.

Mrs. S. G. Finnie Named To Regional Library Board

At the April meeting of Morrisburg Public Library Board, held Tuesday in the library, Mrs. S. G. Finnie, Board Chairman was chosen as nominee to the Regional Library Co-operative Board, established for the purpose of providing more comprehensive service to the area.

It was decided that the Board should join the Canadian Library Association with headquarters in Ottawa.

Discussion of Library Week April 9—15 was conducted by Mrs. Finnie. It was agreed that there are many people unawrae of the fact that books exist and that they may be borrowed or consulted free of charge. New books are expensive, the price having risen faster than the general price level. The point of Canadian Library Week is that collections of the best and latest books are available at the public library.

One sage has stated "You do not have to read books to get to Heaven or even to survive. It is not in The Ten Commandments, nor it is a moral duty. It is even possible to be a success in various chosen fields without reading books, but reading is one of the great pleasures of life and our libraries should be taken more seriously and should be more generously supported".

It was further agreed that people who do not frequent their library have no idea of the service it gives. Librarians will go to an immense amount of trouble to find the right book to answer almost any enquiry. It has been said "Smart people will regard the free feast of their public library as equal to any offer of free beefsteak".

Two volumes of the Morrisburg "Tweedsmuir Book" have been completed and located in a glass-enclosed case in the library. Mrs. Thos. Jones, librarian, reports that these carefully compiled and beautifully covere dscrap books have excited an unexpected amount of interest. This project is being carried out under the sponsorship of the Morrisburg Women's Institute and cover interesting information, documents and historical items about the village since before its incorporation. The handsome case, built by Mr. Wilfred Foss, was supplied by the Institute. Mrs. Dwight Irvine, former librarian at Morrisburg, has made artistic new covers for the two completed volumes and for the third being compiled by the custodian, Mrs. Hugh Gillmor and her assistants.

Miss Carol A. Gow Weds C. A. Barkley

Baskets of white glads, pink and white carnations decorated Colquhoun United Church Saturday, April 3r das Carol Anne Gow was united in marriage with Carl Arnold Barkley. Rev. Wellwood Adam performed the double ring ceremony at 1.30.

The bride is the daughter of Mr. and Mrs. Mahlon Gow, and the sooom is the son of Mr. and Mrs. Willis Barkley of Williamsburg. The wedding music was played by Miss Linda Hummell who accompanied soloist Mr. Denny Millward who sang "O Perfect Love" during the signing of the register, and at the eception "I'll Walk Beside You"

Given in marriage by her father, the bride chose a floor length gown of white lace made in A-Line fashion with a slight train and bow in back and a shoulder length veil of silk illusion. She wore a pearl necklace, gift of the groom and carried pink and white carnations.

Miss Iris Gow, sister of the bride, was her only attendant, who wore a light green nylon over taffeta dress with a small white hat. She carried pink and white carnations. Ray Barkley was the groomsman and guests were ushered by Ray Barkley and David Gow.

For the wedding reception in the church hall, the bride's mother wore a dusty rose knit suit with rose and white accessories. The groom's mother chose a multi-colored acetate dress with navy accessories. Their corsages were of white carnations.

For a wedding trip to points west, the bride chose an aqua shade dress with beige accessories and a borg jacket.

On their return, the couple will reside in Morrisburg.

U. C. W. CONDUCTS THANKOFFERING SERVICE HERE

Mrs. Clifford Larmour, President of United Church Women of Lakeshore Drive United Church, Morrisburg conducted the annual Thank Offering Service for members and guests from neighbouring churches.

Mrs. Clifford Sypes was convenor of the devotional period built around the theme "Easter". The hymn "When I Survey the Wondrous Cross" was sung and the 28th Chapter of the Gospel of St. Matthew was read.

Mrs. Grant Beckstead spoke briefly on the subject "New Life Through Love" and led in prayer. Mrs. Carmi Thompson and Mrs. Violet Wallace sang a duet "Nailed to the Cross".

A film "The Crucifixion and Ressurection", depicting the last week of the life of Christ, was presented by Rev. W. J. March.

The meeting closed with prayer. Refreshments were served by members of Unit No. 1 and a social hour was enjoyed.

LETTERS TO THE EDITOR

Editor, Morrisburg Leader,
Morrisburg, Ontario.

Dear Mr. Laurin — A short, but nevertheless sincere note to thank you for your co-operation and assistance to the Ontario Heart Foun dation during our 1965 Heart Fund Campaign. The coverage we received from your paper surpassed all expectations, and it is due to this fact that our Heart Fund was successful.

You enabled us to inform the public that February was Heart Month in Canada and also what the Ontario Heart Foundation is doing in the field of research.

We have always enjoyed the association with all press representatives and it is a pleasure to look forward to this throughout the year.

Once again, a sincere "heart" felt thanks for your assistance and co-operation during February.

With best wishes,
ESTHER M. RICHARDS,
Director of Public Relations,
Ontario Heart Foundation.

HAVE YOU ANSWERED YOUR EASTER SEAL LETTER?

GRENVILLE-DUNDAS LADIES MEET IN OTTAWA

A largely attended meeting of the representatives of the Grenville-Dundas Ladies Progressive Conservative Association met in the Wedgewood Room of the Parliament Buildings for dinner. Mrs. Jean Wadds and Mrs. Fred M. Cass were present.

The president, Mrs. P. A. Locke, presided at the meeting. Mrs. Locke gave a progress report on the Macdonald-Cartier Library Fund, noting that the halfway mark had been reached in their objective.

General discussion followed on Work Shops to be held in Grenville Dundas and a report of this discussion will be sent to Mr. L. Boyd, President of the Grenville-Dundas Men's Association.

The ladies agreed to be host to the Annual Fall Eastern District Meeting of the Women's Advisory Committee. Place and date will be announced later.

Membership tickets for the Grenville-Dundas Progressive Conservative Association can be bought

A.I. breeding program. His talk was of great significance and value to people engaged in livestock breeding.

Animal breeding is a complex, but not an exact science, he stated. Dr .Carter's thought provoking views were received with appreciation as he has long been a well-known and respected animal scientist.

After a short business meeting, the Annual Meeting was adjourned.

Annual Meeting of Eastern Breeders

The third Annual Meeting of Eastern Breeders Incorporated was hel at the Kemptville Agricultural School in Kemptville on Tuesday, March 30th, with almost 150 breeders and voting delegates in attendance.

The meeting was presided oved by Mr. E. F. Russell Osborne of Newcastle, Ontario the President of Eastern Breeders, who reported on the progress of the business over the past year.

Mr. W. G. Thomas, Secretary-Treasurer of Eastern Breeders, in presenting the financial report, indicated that Eastern Breeders was in a much improved financial position than twelve months ago.

Dr. J. M. McLean, General Manager, reported on various aspects of the business over the past year, he noted that the declining trend in cow poulations was resulting in a reduced number of services in certain areas. Dr. McLean reported that great strides had been made by Eastern Breeders in its efforts to breed an ever increasing number of cattle to sires with desireable A.I. proofs. In 1964, over 65% of the services to Holstein cows were by such proven sires. In 1964, one popular well proven Holstein sire was credited with 11,561 services Dr. McLean reported.

Dr. R. G. Smiley, Assistant Manager reported on the sire proving programs of the various breeds. Dr. Smiley also commented on the great impact artificial insemination has had on the improvement of cattle in Eastern Ontario. He stated further, that the farmer plays the most important role in any breeding program and that future success depends on the continued co-operation of Eastern Breeders and the farmer members.

M. Harold McCaul, Chairman of the Holstein Sire Selection Committee, reviewed tthe activities of his committee over the past year. Six young sires have been selected to enter the proving program and three more will shortly be entering service.

Reports by Charles Gracey, sales manager and Dr. M. E. Wilson, veterinay consultant, were also received.

Following receipt of these reports the Annual Meeting was addressed by Dr. Wilmot Carter of Cornell University. Dr. Carter spoke on practise to consider in planning an

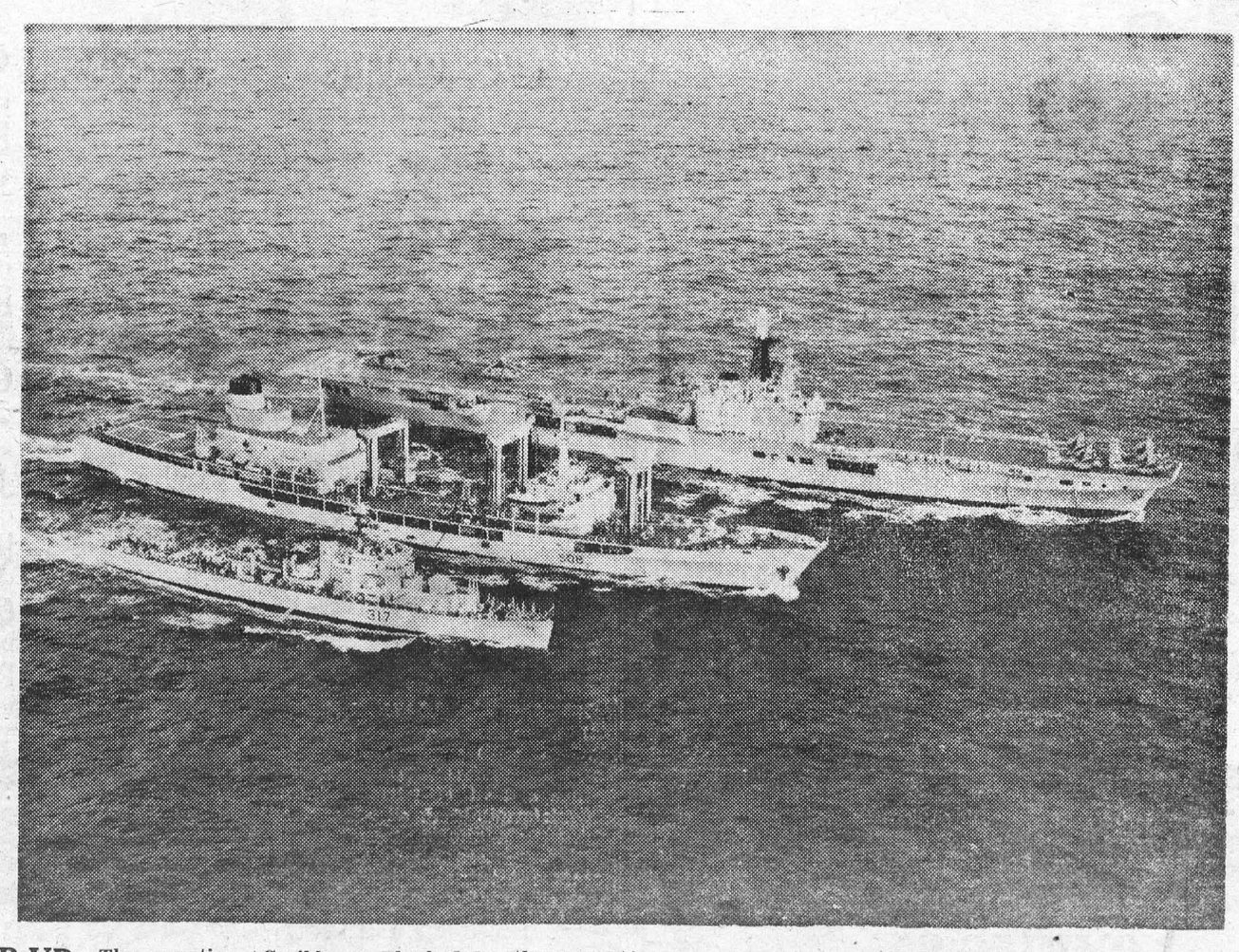

FILL 'ER UP The operation-support ship H.M.C.S. Provider, has her work cut out for her when she takes part in giant naval and air exercises, such as Exercise Maplespring in the Caribbean. Flanked by the ocean escort HMCS Cap de la Madeleine (317) and the aircraft carrier HMCS Bonaventure, the Provider is pumping fuel into one as she passes lines to the other. The operational support ship is equipped with facilities for furnishing mobile support which enables units of the fleet to operate for extended periods at sea. She can pump fuel to other ships and transfer heavy stores while steaming at speeds in excess of 16 knots. The winches controlling the lines between the ships are self-tensioning.

Cass Reports



F .M. Cass, Q.C., M.P.P.

In contrast to the long and tedious hours of debate for months with a final flourish of accomplish ment at the Session's end which we have witnessed on Parliament Hill in Ottawa, the Ontario Legislature has been slowly but steadily debating and working its way through the Province's business with plenty of time for each Member to have his say and yet with no major filibuster or obstruction of the people's business.

The estimates of the Department of Labour and of the Department of Reform Institutions last week received their expected debate and necessary approval. In the case of each of these Depatments the New Democratic Party Members were as wordy as usual putting over and over again in the printed Hansard their Party's philosophy with respect to the principles which lie behind government policies in both the sphere of labour and of correction laws. And since the NDP socialist philosophy and principles in these areas are no tshared by either of the two old and major parties, there was very little result gained from all the verbosity save perhaps a reasonable impatience on the part of all other Members to get on with the work of the House.

2 important Committes brought in reports during the week. One was the Select Committee of the House on The Municipal Act and associated legislation. This Committee has been sitting for several years and had at previous Sessions brought into the House interim progress reports. The final Report appears to be a most interesting work obviously guided by the experience as well as the prejudices of its Chairman. Many basic and far-reaching changes in Ontario's municipal organizations were recommended or suggested by the Committee's report. For those of us in rural Ontario the greatest change suggested is one often previously advanced by others which would abolish our present Village-Town-Township and County municipalities, as we know them, and genous and adaptable to present conditions in Ontario than some believe our present municipal organ- in their place erect a larger area or regional municipal creature which, it is fondly hoped by the Committee, would be more homoanization to be. Such far-reaching and basic change, however, will require a great deal more study, research and experimentation before it could be adopted and much more about this pressing problem undoubtedly will be said, printed, heard and read in the days ahead.

The other Report was by the Attorney General's Committee on Security Legislation set up about two years ago. This Committee headed by the Chairman of the Ontario Securities Commission and comable men from the Civil Service, the academic field, business life and the securities industry, presented a very complete report of the present bad practices and laws laws in the securities field. Recommendations were submitted based on British and American experience and laws, which, if implemented, should destroy most of the presently complained-of ills but may also in so doing, destroy a large source of risk capital so necessary to the development of our economy.

PLANNING ON

BUILDING YOUR HOME?

YOU ARE CORDIALLY INVITED TO VISIT US AT OUR

OPEN HOUSE

FRI., APRIL 9th 5 P.M. TO 9 P.M.

SAT., APRIL 10th 1 P.M. TO 9 P.M.

SUN., APRIL 11th 2 P.M. TO 6 P.M.

LOT 127 LAKEVIEW DRIVE, IROQUOIS, ONT.

Select an IMPERIAL HOME or your own design and then choose one of our three ways to build.

(1) BUILD IT YOURSELF — act as your own building contractor and do the assembly yourself. When your foundation and sub-floor is finished, we deliver and erect fabricated wall and partition panels, gables, trusses and cornice materials, leaving your home ready for the roof sheathing and asphalt shingles. Balance of the finished material shipped later.

(2) WE DO THE BASIC — We apply the beam, floor joist, sub-floor, along with the wall panels, instal the window and door frames, doors, roof sheathing and shingles closing your house to the weather, leaving the finishing to you.

(3) WE BUILD YOUR HOME FOR YOU — you decide your design, pick your colours and we do the rest at a guaranteed price.

A COMPLETE HOME BUILDING SERVICE

PLANS MATERIALS FINANCING GUIDANCE

H. S. LANNIN LTD. WINCHESTER, ONTARIO PH. 774-2637

H. C. FAIRBAIRN & SON

FURNITURE DEALER

FUNERAL AND AMBULANCE SERVICE

PHONE COLLECT TO:

MORRISBURG: 543-2271

IROQUOIS 652-47775

WILLIAMSBURG 535-2950

Successor to G. Leonard Keck

BINGO

EVERY TUESDAY

8.00 p.m.

ST. MARY'S HALL

MORRISBURG

ADMISSION —:— $1.00

NEXT WEEK'S JACKPOT $105.00

The BLACK LUMBER Co.

LIMITED

BEST QUALITY — LOWEST PRICES

It's a "BLACK" Business — But we Use You "WHITE"

PHONE KI 3-2188 MORRISBURG

STYLES & McINTOSH T.V.

YOUR EASTER SPECIAL

G. E. DRYER

- High Speed Drying.
- Two Temerature Selection.
- Porcelain Tub.

NOW $159.95

IROQUOIS PHONE 652-4397

LAST WEEK TO WIN $100.-$500. IN 4-IN-A-ROW 4-OF-A-KIND

And next week...it's the $1000. GRAND PRIZE WEEK! See details on Cards!

CASH WINNERS

SHOP WITH CONFIDENCE! All meat and meat products sold at Dominion, whether Fresh, Frozen or Processed are GOVERNMENT-INSPECTED!



MRS. L. CRUICKSHANK, ($100) Fifth Street MORRISBURG, ONT.



MRS. P. MANLEY, ($100) Pauls Trailer Camp MORRISBURG, ONT.



MRS. H. GROUT, ($500) 10 Grenville Court BROCKVILLE, ONT.



MR. D. EDGAR, ($100) Casselman Road MORRISBURG, ONT.



MRS. T. FERGUSON, ($100) Paul's Trailer Camp MORRISBURG, ONT.



MR. C. SEELEY, ($500) 395 East St. PRESCOTT, ONT.

GUARANTEED QUALITY MEATS

Canada's Finest Government Inspected Red or Blue Brand Beef

Short Rib ROAST lb. 57¢ | Cross Rib ROAST lb. 59¢

Swift's Sweet Pickled COTTAGE ROLLS LB 55¢

Full-cut, Well-trimmed, Boston Lb. PORK BUTTS 39c

Maple Leaf 2-lb. Pkg. SKINLESS WEINERS 95c

GARDEN-FRESH PRODUCE

Cabanita Sweet and Tasty LB. RIPE BANANAS LB 11c

California Fresh Bunch GREEN ONIONS 3/29c

California No. 1 Grade Size 30's GREEN CABBAGE 2/39c

California Crisp & Crunchy Size 24 STALK CELERY 39c

St. Williams Asstd. 24 Oz. JAMS 39c

French's Prepared 16 Oz. MUSTARD 2/49c

Country Girl 24 Oz. RAISIN PIE 39c

Peak Frean 8 Oz. BISCUITS 4/$1 (Plus Deposit)

Coronation 20 Oz. OLIVES 59c

Domino 30 Oz. Btls. GINGER ALE 8/$1

Dare's Circus or Jumbo 10½ oz. PEANUTS 39c

Duncan Hines 19 Oz. CAKE MIXES 2/89c

Vanity 2-Ply 4-Roll Pack TOILET TISSUE 49c

Symphony FACIAL TISSUE 3/87c

EVERYTHING GUARANTEED

STORE HOURS: Mon. 9—6; Tues. 9—6; Wed. 9—12; Thurs. 9—6; Fri. 9—9; Sat .9—6.

Values Effective in Morrisburg Till SAT., APRIL 10th, 1965 — 6 P.M.

FREE PARKING!

DOMINION STORES LIMITED

DOMINION

PROFESSIONAL CARDS

SMITH'S PHOTO STUDIO
- PORTRAITS
- GROUPS
- WEDDINGS
- COMMERCIAL

We specialize in . . . .
Children's Photographs
62 Kyle Dr. Ph. KI. 3-2873
MORRISBURG

L. D. WELLS & SONS
(Formerly C. C. Stubbs & Co.)
MONUMENTS
CEMETERY LETTERING
Opposite New Union Cemetery
INGLESIDE ONTARIO
BOX 40
PHONE KE. 4-2255
THE MOST MODERN SHOP IN EASTERN ONTARIO

Art. Wahlroth, B.A., O.D.
OPTOMETRIST
Morrisburg, Ont.
Hours: Daily except Monday
9.00 a.m. to 5.00 p.m.
Please phone for appointment
KI. 3-2502

CARLETON F. McINNIS, B.A
BARRISTER & SOLICITOR
Morrisburg Ontario
Phone KI. 3-3061

G. WILLIAM GORRELL, Q.C.
PHONE 3-2922 RES. KI. 3-3199
BARRISTER, SOLICITOR

Painting and Paperhanging
IRENE TINDAL

Chiropractor
J. W. HALL, D.C.
ST. LAWRENCE STREET
By Hour or Contract
(across from Post Office)
PH. 774-2802
Winchester — Ontario

RED CROSS
is always there with YOUR help

Report on Canada's
Parliament . .



By Mrs. Jean Wadds, M.P.

On Friday, March 26th, the Minister of Agriculture announced the Government's dairy policy.

Immediately the Opposition critics hit to the core of the problem, the well considered request from the Dairy Industry of $3.50 per cwt.

The Aronld Peters (Temiskaming) whose father has long been associated with dairying and Dairy Associations put it plainly:

"The farmers have waited until quite lae in the yea rfor this announcement to be made. It should be borne in mind that the dairy policy is to change by May 1, and if this statement is correct I doubt whether the minister will have the regulations ready by that time.

I believe the farmers of this nation, particularly those engaged in the production of secondary milk, would take the view that when the Canadian Federation of Agriculture made its recent presentation asking for a basic price for secondary milk of $3.50, it was not being unreasonable. But the Minister has weaseled and ifnagled on that amount".

Mr. Clement Vincent (Nicolet-Yamaska) active on all Agricultural Committees was also concerned as to the actual amount to be received by the farmers.

"We do not yet know if the dairy producer will get the requested minimum price, that is $3.50 per cwt., but the Canadian Federation of Agriculture, the farmers' unions on the Catholic farmers' union informed us that if the price under the new dairy policy is $3.30, $3.35, or even $3.48, strong protests will be made with the Government in order to get this minimum price of $3.50 which is absolutely necessary for every dairy producer".

In practice farmers will not know what they are getting in subsidy until the end of the eleven month period. Only under the most optimum conditions will the goal of $3.50 per cwt. be received.

The main factor involved is the announced intention of the Government to deduct from the subsidy any expenses accrued by the Government in shipping dairy surpluses out of the country. The calculated subsidy could, for example, be 15c per cwt. and from this could be taken a Government deduction of, for example, 5c per cwt. for export expenses, leaving the farmer only 10c per cwt. subsidy payment.

There is a second subsidy payable to the producer of manufactured milk at the end of the eleven month period and based strictly on 1964-65, or last year's production rather than the current production This is a graduated subsidy as follows:

(i) any producer producing less than 10,000 pounds of milk in the year 1964-65 not eligible.

(ii) on production up to and including 47,999 pounds of manufactured milk, subsidy of 25c per cwt.

(iii) on the amount of milk shipped between 48,000 pounds and 95,999 pounds, Government subsidy of 20c per cwt.

(iv) all milk marketed in excess of 95,999 pounds, 10c per cwt.

It is estimated that this second subsidy will probably work out to about $100.00 average payment per producer.

Of great interest to Grenville-Dundas is the cheese branch of the industry. The Minister of Agriculture did not mention cheese at all. We do not know whether the Government intends to restore the subsidy on cheese exports, especially to the United Kingdom ,but we know that the subsidy which was 4 cents per pound at the beginning of 1963, was reduced to 3 cents a pound by the present Liberal Government, that same year, and then to 2 cents a pound last year.

A Press Release from the Dairy Farmers of Canada this week follows with the same criticism:

"It is clear that in practice the policy announced of a $3.50 objective for "domestically used" milk almost certainly means manufacturing milk producers will receive something less tha t$3.50 on the average.

With regard to the policy on export subsidies, the present basis is unacceptable due to the technique of deducting export subsidies (expenses) from the $3.50 that producers would otherwise get.

Another clearly unsatisfactory aspect of the new policy is the exclusion of the milk which goes to manufacturing that is produced by the farmer who also produces milk for the fluid (fresh bottled) market. Such milk will return the producer probably 70c per hundred pounds less than that paid to producers who ship manufacturing milk only. This is too great a differential by far. Dairy Farmers of Canada has asked that this "secondary" milk receive the same level of support as any other manufacturing milk. As an absolute minimum the return for such milk should include the full 74c per lb. for butter which is the support level for this product.

The producer of farm separated cream is inadequately compensated under the policy. A further 3c per pound of butterfat should be provided".

The bigger a car is, the more money it costs ...until Dodge!

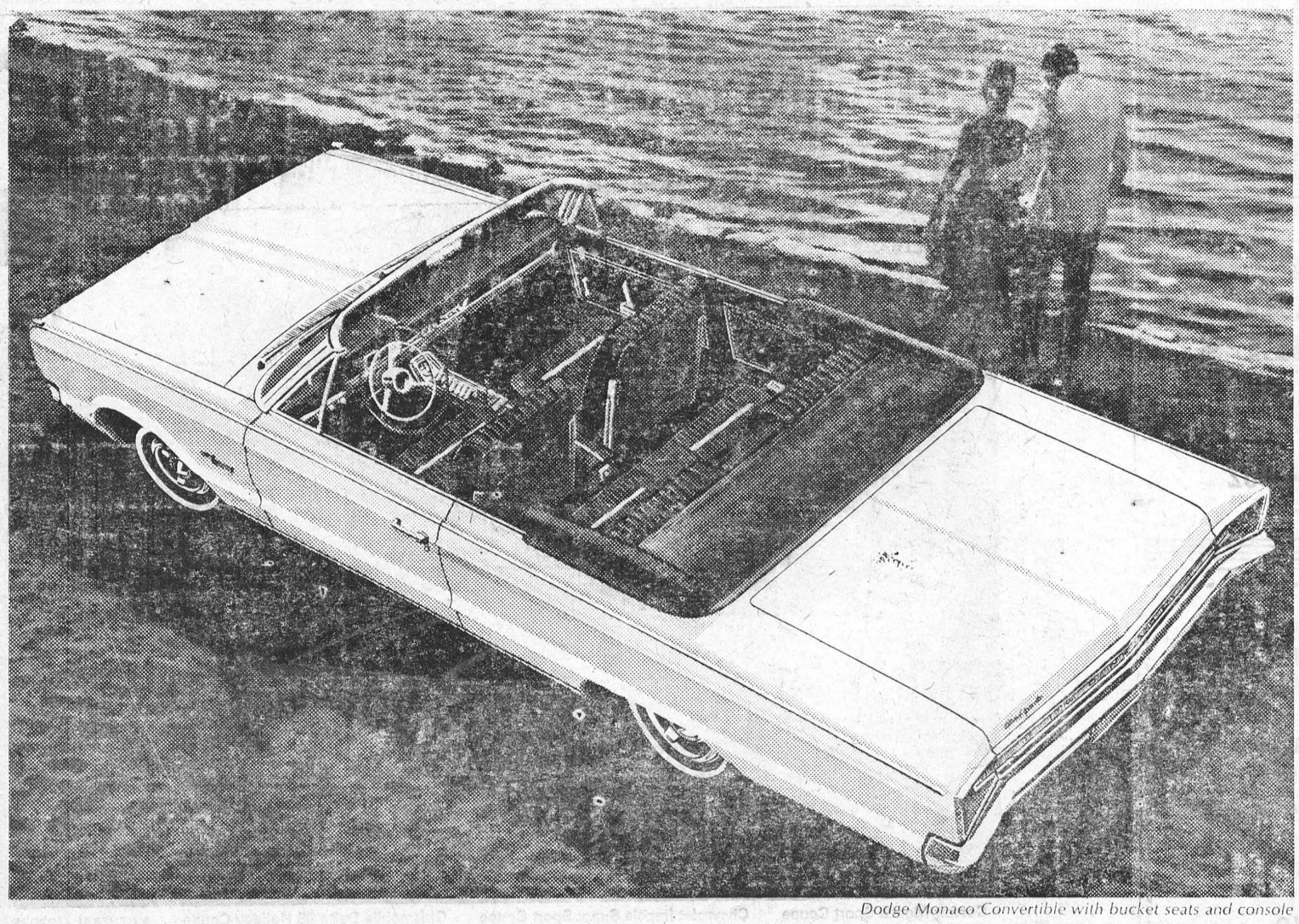

Dodge Monaco Convertible with bucket seats and console

DODGE '65 a lot more car for your money!

If you've always wanted the luxury of a big car, but could never afford it, you can now.

Dodge *looks* like an expensive car. *Rides* like an expensive car. But doesn't cost like one. Dodge has a big 121-inch wheelbase and a "Wide-Stance" wheel tread for a big car ride. Dodge is a lot of car. The most car in the popular-price field.

What those extra inches do for looks, you can see. What they do for ride and comfort, that you have to feel. Dodge gives you the kind of riding comfort that used to be the exclusive property of the luxury cars. And to go with this luxury ride are the most luxurious interiors in Dodge's history. And the most complete line-up of engines ranging all the way up to the real scorcher: 413-cubic inches of flat-out power.

Everything about Dodge is big. Except the money you pay for it. Here is value with a capital "V". Dodge comes on big for '65. Go see it. It's a lot of car.

MONACO • POLARA 880 • POLARA 440 • DODGE 330 CHRYSLER CANADA LTD.

Every Dodge carries a 5-year or 50,000-mile power train warranty covering full parts and labour. See your dealer for complete details

STEINBERG MOTOR SALES LTD.
MAIN STREET WILLIAMSBURG, ONTARIO
Dependable USED CARS

BINGO!
ST. MARY'S HALL
MORRISBURG
EVERY TUESDAY
8:00 P. M. SHARP
- 15 REGULAR GAMES
- SPECIAL GAMES
- JACKPOT GAME

NEXT WEEK'S JACKPOT $105.00

ADM. TWO CARDS $1.00

FOR SALE

WILLIAMSBURG TOWNSHIP—

IN ELMA—100-acre Farm. Beautiful modern seven room frame dwelling; recently modernized barn concrete floors, 25 cow stanchions, granary, hen house and two implement barns on County Road. Available immediately. Owner must sell due to ill health. Mortgage arrangements available.

Small Rural Property consisting of 100 acres with 15,000 Christmas Trees and two storey frame dwelling, three bedrooms, modern conveniences, located close to schools and about four miles from Morrisburg. Asking price $6500.00 with low down payment. Available immediately.

IN MORRISBURG—

One storey frame dwelling, clapboard ,three bedrooms, all modern conveniences. Available immediately. Can be purchased on a monthly payment basis of $68.87 including principal and interest.

Two storey frame dwelling, 4 bedrooms, all tile floors and modern conveniences. Available immediately with low down payment.

Three bedroom frame dwelling. All modern conveniences. Built in 1958. Asking price $13,000.00 with mortgage arrangements.

Two bedroom frame dwelling, attarctively located on corner lot — built in 1958. Available immediately. Mortgage arrangements available.

IN WILLIAMSBURG—

Two storey frame dwelling. Two bedrooms. Lot size 100' square on No. 31 Highway. Asking price $5,500.00. Mortgage arrangements.

IN WINCHESTER—

New two bedroom bungalow. Nice sized lot on Church Street. Asking Price $ 10,000.00 with low down payment and mortgage available.

MATILDA TOWNSHIP—

Located one mile from Iroquois. New one storey residence. Attractively located on large lot along paved highway. All modern conveniences. Mortgage arrangements with monthly payments and low down payment.

COTTAGES—

Two cottages on Ault Island, beautifully located. Excellent swimming and boating, furnished. One cottage winterized complete with furnace. Available immediately. DON'T MISS THESE TWO OPPORTUNITIES !

CORRAL & RIDING ACADEMY—

Riding Corral complete with Snack Bar and other buil lings, horses and all pertinent equipment yielding good annual revenue — located at Upper Canada Village. Mortgage arrangements can be made. Available immediately.

We have a number of good building lots in Morrisburg and many other properties too numerous to list throughout the area.

GORDON W. THOM
REALTOR
Morrisburg, Ontario
TELEPHONE — 543-3055

J. MILTON CARKNER
SALESMAN
Telephone 543-2079

Ray Dowe Named Zone G-3 Commander

Some 90 members of Zone "G-3", Royal Canadian Legion, gathered at Morrisburg on Saturday, April 3rd for their semi-annual rally. They paraded to the village Cenotaph where a wreath was laid by acting Zone Commander Basil Dawley, Winchester, in memory of their fallen comrades.

At the business meeting which followed the following officers were elected for a two year term:

Zone Commander, Raymond Dowe Morrisburg Branch No. 48; Deputy Zone Commander, Hugh Margetts, Kemptville Branch No. 212, as well as the following Zone Committee chairmen: Membership, Floyd Cross, Cardinal Branch, No. 105, Poppy, Frank Hitsman, Cardinal; Service Bureaux, Lloyd Eady, Williamsburg Branch No. 538; and Sports, Bernard Arcand, Kemptville Branch No. 212.

Zone "G-3" is composed of Legion Branches at Morrisburg, Prescott, Cardinal, Winchester, Kemptville, Merrickville, Iroquois, Russell, Chesterville, Williamsburg, Osgoode, Spencerville and the Grenville-Dundas Ladies Branch .

District "G" was represented by Deputy District (E) Commander Alex Bulloch who is also Immediate Past Zone Commander of Zone "G-3". The election of officers was conducted by John Ramsay, Ottawa, chairman of the Dominion Grand Constitution and By Laws Committee assisted by Zone "G-5" Commander O. E. Beaudoin, Ottawa.

CARDINAL STARCH EXPANSION RIGHT ON SCHEDULE

The multi-million dollar expansion and modernization program be gun last spring at The Canada Starch Company's plant in Cardinal, Ontario, is proceeding on schedule ,Plant Manager K. T. Knechtel revealed today, and it should be largely completed by the year's end.

During February the move to a new laboratory was completed, roughly quadrupling the floor space previously available. Laboratory personnel are responsible for routine analysis, quality control, and product development.

Testing of equipment in the new oil extraction plant began March 29th and it is expected to be fully operational in May. The new process will result in increased capacity and improved quality.

Mr. Knectel also disclosed that the construction of a new glucose refinery is nearing completion and the start-up of the first section is planned for June. Other programs currently in progress provide for the modernization of the corn steeping and milling processes and the relocation of the packaging area for the consumer dry starch products.

A final aspect of the program now underway, linked to the Company's announcement last July to transfer the operations of their Best Foods plant at Ayr, Ontario, to Cardinal, is the construction of a process and packaging area for mayonnaise.

The Canada Starch Company Limited is a national company which manufactures or sells more than 40 consumer products, and in addition manufactures industrial products used in almost every Canadian industry.

TAXI
CASSEL'S
PROMPT
24-HOUR SERVICE
KI 3-2062
Morrisburg —:— Ont.

GLEN BECKER

Glad to know Mr. Martin Van Moorsel has returned from hospital We all wish him well real soon.

Mr. and Mrs. Dalton Saddlemire spent Monday afternoon with Mr. and Mrs. Saxon Hess of Morrisburg.

Mr. and Mrs. Carl Casselman spent Sunday with Mr. and Mrs. Gordon Casselman of Dixon's Corners.

Mr. and Mrs. George Tupper spent Sunday evening with Mr. and Mrs. Howard Saddlemire.

Mrs. Peter Easter and Mrs. Edward Leonard of Brockville spent Saturay with Mr. and Mrs. Dalton Saddlemire.

Miss Lorraine Berkley of Ottawa spent the week end with her parents, Mr. and Mrs. P. O. Berkley and Paul.

Miss Jean Hall of Ottawa spent the week end with her parents, Mr. and Mrs. Irwin Hall.

Mrs. Stuart Saddlemire, Mrs. Gerald Barkley and baby spent Friday with Mrs. Irwin Hall.

MRS. JESSIE A. RICE DIES AT CORNWALL

A citizen of Winchester Springs for many years, Mrs. Jessie Aldema Rice died in Cornwall on Friday, April 2nd.

Born in Morrisburg, the daughter of the late Jesiah Hays and Jessie Barkley, she died in her 87th year. She was the wife of the late Samuel Rice, and with his farmed at Winchester Springs for many years Mr. Rice died in 1933.

She is mourned by two daughters and two sons: Mrs. Gordon Brown (Bertha) of Brockville; Mrs. Archie Stewart (Hazel) of Lunenburg; Archie and Gerald Rice of Winchester.

Also mourning her passing are two sisters, Mrs. Marcilla Casselman of Winchester and Mrs. Alma Alguire of Brockville.

Rev. H. Kielty conducted the funeral service from Vice & Craig Funeral Home on Monday. Pall bearers were Ralph Allison, Cecil McIntosh, Lorne Phair, Max Stewart, Gerald Stewart and Byron Brown.

Interment was in Maple Ridge cemetery.

Local and General

HONOURED ON 25TH ANNIVERSARY

A number of relatives gathered at the home of Mr. and Mrs. Keith Schell last Saturday evening to surprise Mr. and Mrs. Williard Steinburg in honour of their 25th wedding anniversary.

During the course of the evening Mr. and Mrs. Steinburg were called upon by Mrs. Schell, who read a short address, while Mrs. Hubert asselman pinned a corsage on the bride and groom.

A set of silverware and a 25th Anniversary Book were presented by Mrs. Sadie Whitteker, a gift of the family.

Mr. Steinburg replied in his own pleasant way.

A buffet lunch was served. The table was decorated with pink and white streamers, and centered with a large anniversary cake. The evening was spent in games and music.

WILLIAMSBURG

Friends of Mrs. Donald G. Shaver will regret to lear nthat she is a patient in Winchester Memorial Hospital.

Mr. and Mrs. Douglas Barclay have returned from a trip to Mexico with a group of I.G.A. owners who went by Aeronaves from Mon treal to Mexico City.

Mrs. Phil Casselman of Finch, Mrs. T. J. Keyes of Winchester Springs and Mrs. Donald Hess called on Mrs. G. L. Barclay Saturday.

Mr. and Mrs. Ralph Kenny of Ottawa spent the week end with Mr. and Mrs. RussellMorrow.

Mrs. Moses Lann and children of Washington, D.C., are spending a few days with her parents, Mr. and Mrs. Oran Wert.

Mr. Keith Schell and son Larry spent a couple of days last week in Toronto. While they called on Rev. and Mrs. Cronmiller.

The many friends of Mr. Elmer Jannack will be pleased to know that he has returned home from hospital in Kingston, where he underwent surgery recently. Elmer is much improved in health.

NEW BAMBOO POLES ARRIVED— Come and get your choice, while selection is good. THOMPSON'S HARDWARE.
14c.

Mrs. J. W. Gimby and her son Murray of Lancaster, N.B., returned home after spending the past two weeks with her parents, Mr. and Mrs. P. J. Reddick and also in Waterloo with her son, Mr. and Mrs. Ronald Gimby and in Chatham with Mr. Billy Gimby.

Guests on Saturday at the home of Mr. and Mrs. Arthur Laurin were Mrs. Fred Barnett of Ottawa and Mr. and Mrs. Walter Rowe of Cumberland, Ontario.

Mr. and Mrs. A. Gallinger arrived home from Orland, Florida after spending a month's vacation.

Mrs. W. J. Cheley accompanied by Mr. and Mrs. Fred C. Gallinger, Mrs. Clifford Gallinger and son Steven of Cornwall, spent a few hours in Prescott with Mr. and Mrs. Russell Campbell.

Mr. and Mrs. W. L. Allison announce the engagement of their daughter, Norma Mary, to Mr. Bryce Kenneth Shaver ,son of Mr. and Mrs. Wallace Shaver, Newington, Ont. Marriage to take place in St. Mary's Church, Morrisburg at 10.30 a.m. May 8th, 1965.

INCOME TAX

RETURNS PREPARED for persons on salary. Please phone for appointment.
543-2879,
R. A. RICHARDSON,
Surrey Motel,
Riverside Heights,
No. 2 Highway.
7tfc.

NOTICE

Pursuant to a resolution of Council April 5th, 1965, FRIDAY, APRIL 16th, 1965, being GOOD FRIDAY, is hereby declared a holiday in the Village of Morrisburg.

(Signed)

F. A. HILL, Reeve

VICE & CRAIG
FUNERAL HOME
CHESTERVILLE 448-2120 WINCHESTER 774-2120
ZENITH 62120 (NO TOLL CHARGE)

W. E. FITZSIMMONS
AMBULANCE AND FUNERAL SERVICE
IROQUOIS
ESTABLISHED 1924
SERVICE IS OUR MOTTO
OL. 2-4452 or OL. 2-4577



Corvair Monza Sport Coupe Chevrolet Impala Super Sport Coupe Oldsmobile Delta 88 Holiday Coupe A GENERAL MOTORS VALUE

At your Chev-Olds dealer's now — it's

TRADE 'N' TRAVEL TIME...

8 great names to choose from

Here's where you find great trades. Right now your Chev-Olds dealer is paying top dollar for good used cars. So come on in. **Here's where you'll find the great travellers.** Here's your chance to make a great deal on the beautiful new Chevrolet, Chevelle, Chevy II, Corvair, Corvette, Oldsmobile, Oldsmobile F-85 or Envoy Epic. With immediate delivery in most cases! **And here's where you'll find plenty of used car bargains too!** So why shop around? Visit your Chev-Olds dealer. **Trade today and travel away in style!**

It's Trade 'N' Travel Time...At Your Chevrolet-Oldsmobile Dealer's Now! SS-165D

TRADE TODAY TRAVEL AWAY

AUTHORIZED DEALER IN MORRISBURG:
MARCELLUS MOTOR SALES LTD.
COR. HIGHWAY NO 2 & 31, MORRISBURG TEL. 543-3116

Be sure to see Bonanza on the CBC-TV network each Sunday. Check your local listing for channel and time.

RED CROSS is ALWAYS THERE WITH YOUR HELP

"UP THE FRONT"

By Eleanor Wickware Morgan

● An ideal gift for your friends who have left the area.

$3.95 Postpaid, from

THE MORRISBURG LEADER

THE ACADIA LIFE INSURANCE CO.

is pleased to announce the appointment of



FRED A. HILL

as a

LIFE AGENT

for Morrisburg & District

VETERAN SHIP AT END OF LINE AFTER FIFTY YEARS

A familiar veteran of fifty years service on the St. Lawrence and the lower Great Lakes, the CCGS Grenville, is to be retired in anada's Centennial Year.

Tenders have been called for a replacement for the lighthouse tender that has become a familiar sight to all along the St. Lawrence. Completion date for the new vessel has been set at Spring 1967. A second ship, the CCGS Safeguarder, will also be replaced. The Grenville is stationed at Prescott with the latest model lighthouse tender, ice breaker Simcoe; and the Safeguarder at Sorel. Both new ships will be of a similar design to the Simcoe. The only exception being that the new twin diesel units will be two feet longer at 181 feet.

The vessels primarily service the navigation aids and perform lighthouse supply duties and will be able to function as ice breaking units when required. Each of the ships will carry a four-ton derrick and the Prescott vessel will have a special buoy winch operated by remote control. Accomodation will be for a crew of 30 with either single or double berth cabins plus special facilities for messing, catering and recreation.

The Grenville was built and launched in Toronto in 1915. It began its 50th year of service last week when it left for the Beauharnois canal to prepare for the opening of the St. Lawrence Seaway.

Captain Al Moreau is master of the ship.

TRUMPET BAND AT ZONE RALLY

Morrisburg Boys Trumpet Band led the parade of veterans to Morrisburg Cenotaph Saturday for the Zone G-3 Rally of the Royal Canadian Legion, held at the local Legion Hall. Representatives from 13 branches registered at 12.30. Present were members from Cardinal, Prescott, Iroquois, Kemptville, Spencerville, errickville, Osgoode, Winchester, Chesterville, Williamsburg ,Russell, Morrisburg, and the Ladies Auxiliary. The parade left hall at 1.30.

Morrisburg Trumpet Band was organized in December. After three months instruction by Percy Smith of Cornwall and under direction of O.P.P. Constable Gordon MacGregor of Morrisburg, bandmaster David Rice led the band in the parade from the hall to the Cenotap where a wreath was laid in memory of fallen comrades. The Cardinal Colour Party followed the band.

The rally concluded with a banquet supper held at the Legion hall followed by an evening of dancing.

WILLIAMSBURG COUNCIL MEETING

The regular meeting of the Municipal Council of the Township of Williamsburg, was held on Saturday, April 3rd in the IOOF Hall at Williamsburg, with all members present.

The clerk was instructed to purchase a new Canadian flag for the Township.

By-Law No. 1711 for the construction of the Clifford Robinson Drain was given the third reading and passed.

The clerk was instructed to request the Department of Municipal Affairs for an additional $1,000 for their winter works program.

Tenders were opened for the maintenance of the Gogo Drain with the tender of the Ball Construction Co. being accepted.

The following accounts were then paid: Roads & Bridges $1,709.86; Winter Works, $1,754.58; Relief, $328.32; Salaries, $425.32; Drains, $883.85; Recreation, $807.25; Grants, $86.76; Fire Department, $35.43; Supplies, etc., $35.43.

Next time, try . . .

67 Brights 67

CATAWBA

67

PRODUCED BY T. G. BRIGHT & CO. LIMITED • NIAGARA FALLS, CANADA

CANADIAN SHERRY

COCK-A-DOODLE-DOO! LOOK WHAT ALLIED HAS FOR YOU!

CHICKEN

CHOICE, PLUMP, OVEN-READY BIRDS — TAKE YOUR PICK!

GRADE A FRYERS (2 TO 3-LB. AVG.) LB 35¢



Grade "A" ROASTING CHICKEN (3-5 lb. Avg.) lb. 39c

Freshly Cut CHICKEN LEGS lb. 49c

Tasty, Economical CHICKEN WINGS 4 lbs. $1

FRESHLY MINCED HAMBURG 3 lbs. $1 (1 Lb. 39c)

Lean, Meaty Pork SPARERIBS LB 59¢

Burns' Shamrock Brand Rindless BACON LB 69¢

Save 14c! Coronet Tea Bags pkg. of 100 61c

Save 60c! Nescafe Instant Coffee 10 oz. jar $1.29

Save 13c! Delsey Toilet Tissue 4 rolls 45c

Save 4c. Lipton Ch. Noodle Soup Mix pkg. of 2 35c

Kraft Raspberry or Strawberry JAM 9-oz. Jar 35¢

Enter Kraft's "My Favourite Grocer" Contest. Win $2,500. Entry Form at your Allied Store

Allied Cinnamon Raisin Buns pkg. 35c

GRAPEFRUIT

Florida Marsh Seedles, Juicy White Variety 10 LARGE SIZE 48's 55¢

New Green CABBAGE Texas No. 1 Firm, Solid Heads Pound 9c

Luscious Jaffa ORANGES Jumbo size 90's. Doz. 59

California No. 1 Pascal CELERY large size 36's. Stalk 19c

Texas No. 1, Crisp, New CARROTS 3-lb cello pkg. 25c

ALLIED FOOD MARKETS

DINNER FOR A DIME

ALLIED'S 10c LENTEN MENU

APPETIZERS

Red Kettle Chicken Noodle Soup .... Pkg. 10c

Libby's Fancy Tomato Juice ..... 10-oz .tin 10c

ENTREES

Connors Kipper Snacks ..... 4-oz. tin 10c

Tasty Brunswick Sardines ..... tin 10c

VEGETABLES

Ideal Choice Diced Carrots ..... 20-oz. tin 10c

Lachine Rapids Green Beans ..... 20-oz. tin 10c

NO TIPPING, PLEASE!

240 FREE UNTED STAMPS with purchase of RESDAN Dandruff Remover 6 oz. btl. $1.50

120 FREE UNITED STAMPS with purchase of Ban Deodorant 89c. Valid April 8, 9, 10, 1965.

60 FREE UNITED STAMPS with purchase of Score Hair Dressing, 79c. Valid April 8, 9, 10, 1965.

60 FREE UNITED STAMPS with purchase of Pillsbury Sweet Ten, 6 oz. 97c. Valid April 8, 9, 10, 1965.

60 FREE UNITED STAMPS with purchase of Success Clear Wax, Heavy duty, Liquid 40 oz. 99c. Varild April 8, 9, 10, 1965.

60 FREE UNITED STAMPS with purchase of 1 lb. of La Belle Fermiere Pork Sausage. Valid April 8, 9, 10, 1965.

60 FREE UNITED STAMPS with purchase of 6 oz. pkg. La Belle Fermiere Cooked Ham. Valid Apr. 8, 9 10 1965

WE RESERVE THE RIGHT TO LIMIT QUANTITIES

ALL VALUES EFFECTIVE APRIL 8th, 9th, 10th, 1965

Brinston's

ALLIED FOOD MARKETS

MacLEOD, COMRIE & CO.

CHARTERED ACCOUNTANTS

Licensed Trustees in Bankruptcy

Telephone Morrisburg KI. 3-2935

OFFICE LOCATED WITH G. W. GORRELL

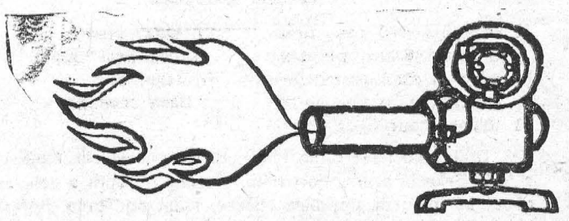

FURNACE PARTS

Insurance

Protects you against the expense of major repairs. *Now* you can end the expense of major oil burner repairs with our Parts Insurance Plan. Sign up and get year-long protection for a small monthly fee. Contact us for details.

SUNOCO HEATING OILS

Made by the originators of famous Custom-Blended Blue Sunoco Gasoline

MacDONALD FUELS

TEL. 543-2833 MORRISBURG

01-PD

APRIL PLYWOOD SPECIALS

CASH AND CARRY

4 x 4 x 1/4 POPLAR $1.26

4 x 8 x 1/4 FIR G 1 S 4.13

4 x 8 x 3/8 FIR G 1 S 5.57

4 x 8 x 1/2 FIR G 1 S 6.95

4 x 8 x 5/8 FIR G 1 S 8.08

4 x 8 x 3/4 FIR G 1 S 9.39

4 x 8 x 5/16 FIR SHEATING 2.99

CASH AND CARRY

HODGINS LUMBER LTD.

Phone KI. 3-3155 MORRISBURG

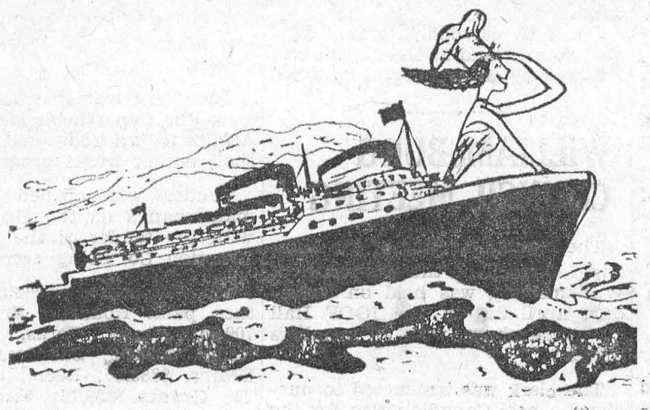

Around the World with Fish

HOLIDAY IN HOLLAND

Fish is an important food in the diet of the Dutch people and Dutch cooks know how to make it inviting. Smoked, salted and dried fish are especially popular with them. Dutch Cod, for example, is a typical dish which Canadians will appreciate. It is simple to prepare, ingredients are easily obtained in this country, and best of all, it has exceedingly fine flavor. Indeed it would be hard to find a Canadian recipe for smoked cod which makes a more appealing dish.

DUTCH COD

2 lbs. smoked cod fillets
6 tblspns. butter or margarine
2 medium onions
1 cup milk
1 cup water
4 tblspns. flour
1 tspn. dry mustard
3 cups hot cooked rice
Paprika

Rinse fish in cold water and drain well. Cut into six portions. Slice onions thinly into rings. Saute in a heavy frying pan in 2 tablespoons of fat until tender but not brown. Remove to a greased baking dish and arrange pieces of fish on top, single layer deep. Combine milk and water; pour over fish. Bake in a moderate oven, 350 deg. F, for 15 minutes. Remove from oven and drain, saving liquid.

Melt remaining 4 tablspoons butter; blend in flour and mustard. Gradually add liquid in which fish was cooked. Cook and stir until thickened. Place rice in a shallow, greased baking dish and arrange fish and onion on top. Pour sauce over fish. Return to oven and bake about 15 minutes longer, or until fish flakes easily when tested with a fork. Serve garnished with a generous sprinkling of paprika.

★ ★ ★

LA BELLE FRANCE

French cooks are noted for their pastries. In recent years a French dish which has captured the public's fancy is quiche—a savory custard pie served as a luncheon or supper main dish.

There are many recipes for quiche, which originated in Lorraine in northeastern France. Bacon, onions, cheese, seafood, and sundry other ingredients are used singly and in various combinations to add flavor. In the following recipe, cheese and tuna share the honors.

TUNA QUICHE

1 can (6½ or 7 ozs.) tuna
1 unbaked 8-inch pie shell
1½ cups (6 ozs.) grated Swiss cheese
1 tblspn. flour
2 eggs, beaten
1 cup light cream
¾ tspn. salt
Dash cayenne

Drain and flake tuna. Prick bottom and sides of pie shell with a fork. Bake in a very hot oven, 450 deg. F, until a delicate brown, about 10 minutes. Combine cheese, flour, and tuna. Spread evenly in pie shell. Combine eggs, cream and seasonings. Pour over tuna-cheese mixture. Bake in a slow oven, 325 deg. F, for 40 to 45 minutes, or until custard appears firm when dish is gently shaken. Makes 4 to 6 servings.

★ ★ ★

BUON APPETITO IN ITALY

Most Canadians think of spaghetti as a food to be served with meat balls. In Italy, where spaghetti has been popular for centuries, it is more often served with seafood sauces. For a new twist to meatles meals, dip into Italian cuisine and try this.

Prepare spaghetti sauce using your favorite recipe, or a mix. Measure it and for each cupful add the drained contents of 1 can. of Canadian sardines, coarsely broken. Reheat and serve over spaghetti.

★ ★ ★

POPULAR FARE IN POLAND

In Poland, a country which borders on the Baltic Sea, a variety of fresh and salt water fish are enjoyed. Pike, perch, carp, herring, and sole are popular. So also are the wild mushrooms which abound in the forests and thick, rich sour cream which the cooks put to a hundred uses. A Polish dish of distinction is baked fish served with Sour Cream and Mushroom Sauce.

FILLETS POLISH STYLE

2 lbs. fish fillets
½ cup milk
1 tspn. salt
½ cup fine dry bread crumbs
2 tblspns. butter or other fat
Sour cream and mushroom sauce

Cut fillets into serving-size portions. Combine milk and salt. Soak fish in salted milk for about 3 minutes. Drain and coat with bread crumbs. Place, single layer deep, in a greased baking pan. Dot with fat. Bake in a very hot oven, 500 deg. F., allowing 10 minutes cooking time per inch thickness for fresh fish and 20 minutes per inch thickness, if solidly frozen. When fish flakes easily on testing with a fork, remove from oven and serve with Sour Cream and Mushrom Sauce. Makes 6 servings.

SOUR CREAM AND MUSHROOM SAUCE

4 tblspns. butter or margarine
½ lb. fresh mushrooms, sliced
1 med. onion, chopped
1 tblspn. flour
2 tblspn. milk
1 cup dairy sour cream
½ tspn. salt
⅛ tspn. pepper
⅛ tspn. paprika

Heat butter and add mushrooms and onion. Cook until tender, about 5 minutes, stirring constantly. Add flour; blend with fat in pan. Add milk and ½ cup sour cream. Cook and stir over low heat until sauce is smooth and thickened. Add remainder of sour cream and seasonings. Heeat just to simmering temperature. Do not let boil. Serve over fillets.

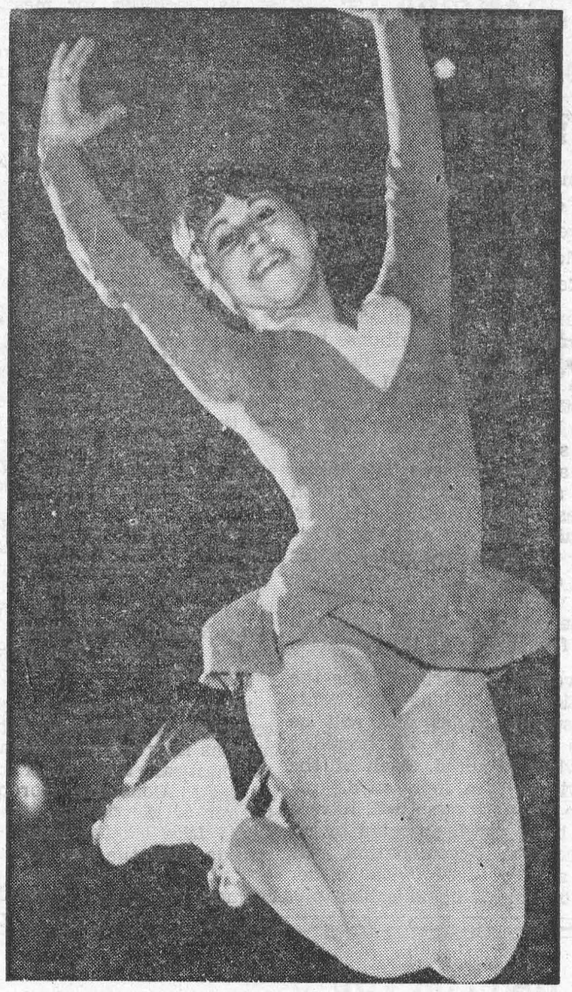

Petra Burka, 18-year-old Toronto figure skater, won world championship at Colorado Springs. Miss Burka brought women's singles honors back to Canada for first time since Barbara Ann Scott captured title in 1948 and 1949.

A LOVELIER YOU

By MARY SUE MLLER



THE DISAPPEARING EYEBROW. A lovely mother writes: My daughter just turned fourteen, tweezed her eyebrows without my knowledge. They were too bushy, she said. Well, now all that's left is an uneven straggly line, chopped off at both ends. At this point, we both need advice on the pros and cons of tweezing at all.

The Answer: Everything is against tweezing the eyebrows into a thin line. If a teen were to make a habit of it, the hairs might not grow back. And that would be a pity.

By every beauty standard, the ideal brow is generous in width and extends from a point directly above the inner corner of the eye to the outer corner of the eye socket. If you possess such a brow, you certainly wouldn't whittle it down with tweezers. It would be unthinkable, of course, to tamper with a lesser growth.

Thus the only reason for ever bringing tweezers into play is to remove stragglers — hairs that occur outside the natural outline of the brow. To control other problems, there are other tools.

A stiff eyebrow brush keeps thick brows in line. Stick hair wax, smoothed on before brushing, tames the stubbornest of brows. The prettiest shape is achieved by brushing the strands straight up and then trimming off the top edge with an outward stroke.



"What's so new about these adults' education courses? . . . It used to be called parenthood!"



If daughter is 7 or 10, let her try knitting these cosy slippers herself. Ultra-easy! Knit soft snuggly boots in an evening — one flat piece for each. Trim with tassels, velvet bow. Pattern 7373: directions 1 to 10 yr. sizes.

Pattern Price 35¢



Exotic, side-slit tunic—fashion's smartest topping for skirts, slacks, Bermudas. Sew it in an Indian-inspired border print, brilliant solid cottons. Extra-easy sewing. Printed Pattern 4558: Misses' Sizes 10 to 18. Yardages in pattern.

Pattern Price 50¢



Protect your pet from the cold with a smart sweater. It's quick, easy to knit. A 4-oz. skein knitting worsted plus trim is all you need to knit a sweater for your dog. Pattern 7156; directions sizes 10 to 18 included.

Pattern Price 35¢

PRINTED PATTERN



SEE HOW EASY it is to look smart all spring, summer! Simply sew this slender dress in silk, linen, cotton. Note button trim, front pleat. Printed pattern 4971: Half sizes 12½ to 22½. Size 16½ requires 2⅝ yds. 39-inch fabric.

Pattern Price 50¢

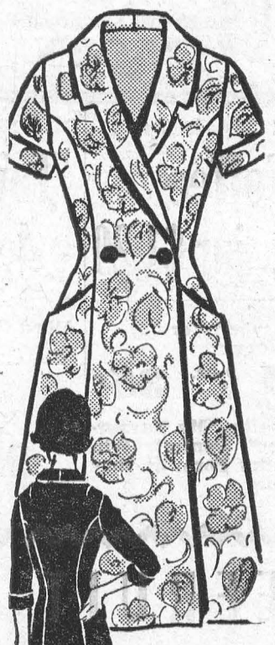

QUICK princess wrap-quick to sew, quick to walk into! Sew it in print for shopping or lounging. In white or solid, it's a smart uniform or smock. Printed Pattern 4899: Misses' Sizes 12 to 20. Size 16 requires 4¼ yds. 45-inch fabric.

Pattern Price 50¢

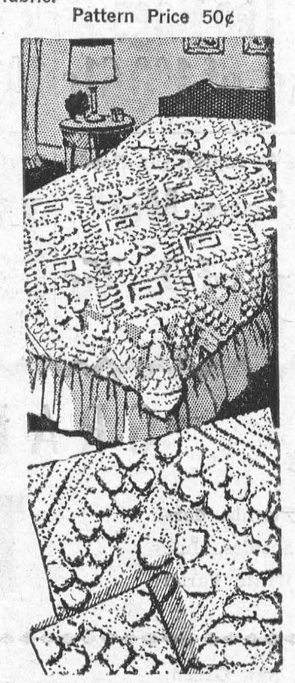

Graceful design—knit this bedspread on 2 needles for modern or traditional rooms. Made of jiffy squares—knitted of rug cotton. Join squares for an heirloom-fine spread. Takes lots of hard use. Pattern 7197: directions.

Pattern Price 35¢

No..... Size..... Price.....; No..... Size..... Price.....

Name .....

Postal Address .....

MAIL TO:

ANNE ADAMS PATTERNS,
DEPT. P P L, 60 FRONT ST. W.,
TORONTO, ONTARIO

(Enclose Money Order or coins. No stamps or cheques please.)

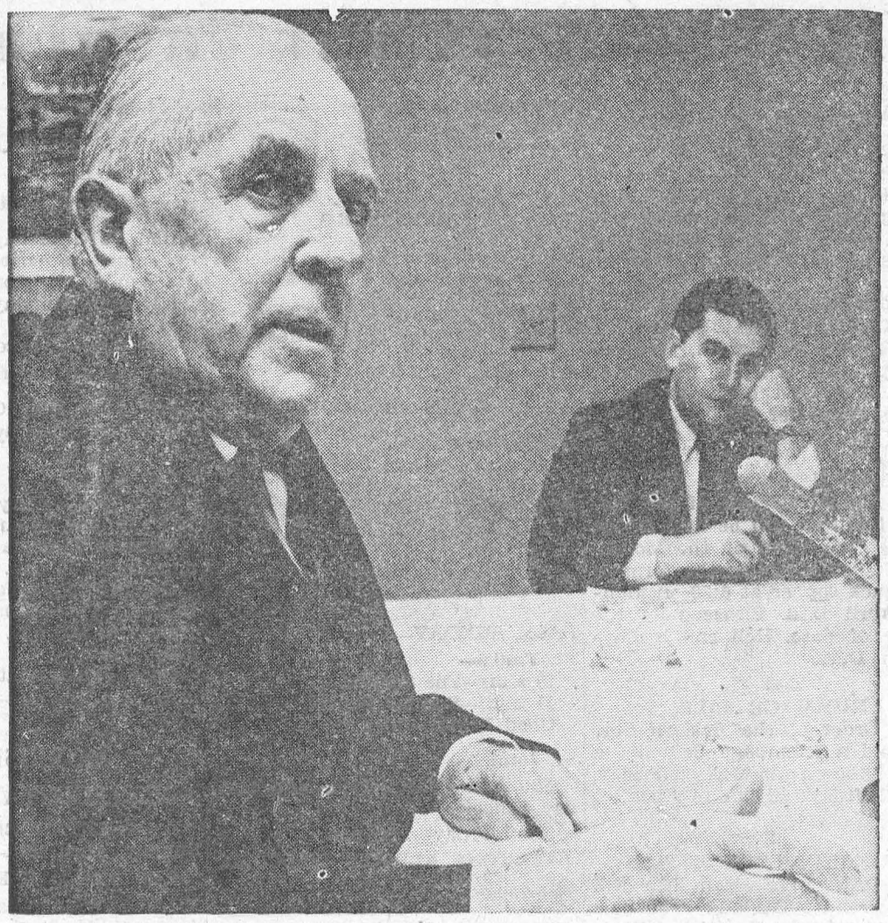

Paul Hoffman, director of the United Nations Special Fund, and former administrator of the Marshall Plan, is shown at press conference. He stressed that the purpose of the UN is "not only peace-keeping but peace-building."

Editorials

(THESE ARE NOT NECESSARILY THE VIEWS OF THE EDITOR OF THIS NEWSPAPER.)

Codes of Ethics for what?...

The Canadian Champion, Milton, Ontario

Increasingly there are calls for codes of ethics in various areas of political and business life. High sounding phrases are rolled and polished to heights of impressiveness for hanging on walls and for the good publicity they provide on introductions. All to what avail?

Rev. J. R. Hord, secretary of the Board of Evangelism and Social Service of the United Church of Canada indicated in a recent speech "the urgent necessity of a code of ethics for holders of public office." Others recently have called for codes of ethics in other areas of life. The provincial government is in the process of establishing regulations on the advertising of used cars. The media of Canada recently approved a code of ethics on advertising. Television groups not too long ago adopted a code of ethics covering their operations.

Certainly there has been some pretty incriminating examples of misconduct that stimulated the abundance of codes of ethics but is that really what is needed?

The increasing number of codes of ethics that seem to be necessary to assure public morality are a sad commentary on our times. They are a result of compromise permissiveness in moral standards that are now more conveniently established on the basis of what's popular rather than what's right.

A long time ago a fellow by the name of Moses picked up a code of ethics that ony had 10 rules to it. The big trouble seemed to be they provided such a tremendous challenge to everyone it was necessary to water them down a bit so the generations wouldn't get frustrated. Now, we have got them to the point where we can pretty well make our own rules and rationalize them.

In political and public life we'll need more and more codes of ethics until we're prepared to accept the hard rule about doing to others what we would want them to do to us. And the application of that rule won't get started in the Parliaments of this country or any other. If it starts in earnest it will be started by the individual without office or intimidation.

✓ ✓

Continued vigilance

The new challenge emerging in tuberculosis is the occurrence of local outbreaks of TB which have stalled the trend of the past years to fewer new cases. These outbreaks follow a similar pattern. A case of TB is undetected. He has a wide community contact spreading tuberculosis germs to a large group of people. Many of the contacts are children who have never been exposed to TB before. They provide fertile soil for the growth and multiplication of TB germs, and within six months a local epidemic of tuberculosis is in full swing. In the past five years, eight such epidemics have occurred in various Saskatchewan communities — ninety-nine new TB cases were involved with children being the chief targets. Fortunately the spreader has been indentified quickly in each case. The active cases among close contacts and in the community at large have also been identified quickly and the outbreaks were halted.

There is a great need for continued vigilance.

✓ ✓

Points to ponder

Citizenship Minister John Yaremko has demanded that the Canadian Football League hold a special meeting to rescind its new and reprehensible ruling restricting the number of naturalized citizens on football teams.

Mr. Yaremko has made the issue very clear, and has indicated of course, the possibility that if the Canadian Football League doesn't amend the ruling the Ontario government may very well move in, in a legal way.

He is absolutely right, and reflects the virtually unanimous displeasure the CFL ruling has invoked.

When he says he will take such action it is a clear indication that if the CFL won't, the government will.

Mr. Yaremko said that he understood the rule would probably be considered at a June meeting of the CFL.

"Not good enough," he said. "Such a blot on our equality rule should not be tolerated for one minute." He is right.—Toronto Telegram.

✓ ✓

A friend has bought one of those tiny television sets that you can cart from room to room and plug in anywhere.

Presumably he is anxious that his wife keep up to date on world affairs while she is doing the laundry, working in the kitchen and even just sitting in the living room.

Along with this set came a booklet anouncing even newer and smaller TV sets to come. The next will weigh five pounds, fit into your hand, be transistor-powered and have a three-inch screen.

When you think about all the people who walk around the streets with transistor radios glued to their ears this announcement of completely portable television sets has frightening possibilities.

Can you imagine all the people walking along with transistor radios carrying television sets?

The collisions would be frequent and awesome.

SHE WENT to Bert and gave him a hug and out of one corner of her eye she saw Rod wince—and she saw Tommy also looking on with a kind of a smile.

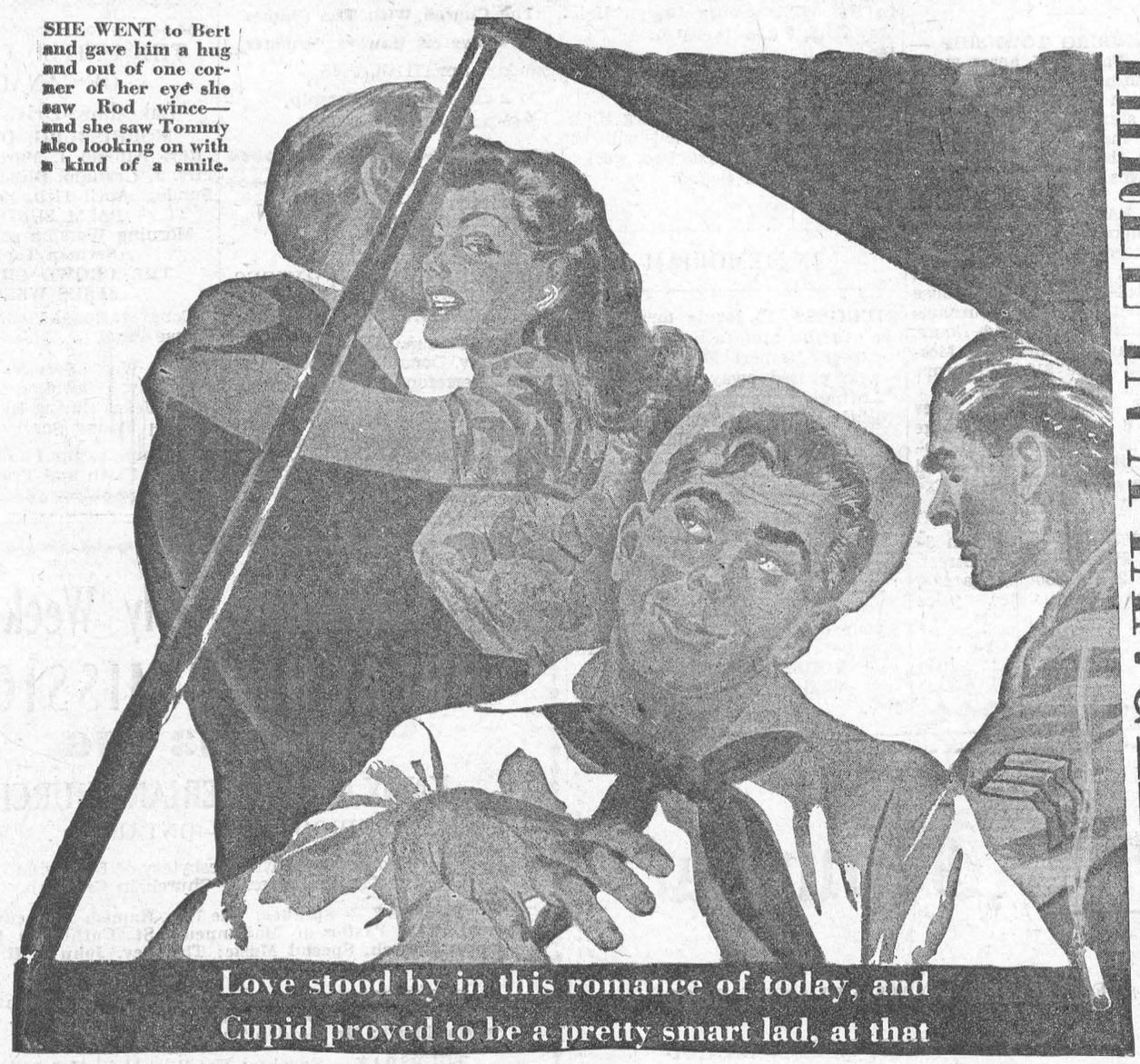

THREE IN A TANGLE

BY FREDERICK LAING

Love stood by in this romance of today, and Cupid proved to be a pretty smart lad, at that

THE three of them were downstairs waiting. A soldier, a sailor and a civilian, hating one another because of her. And her father was right. That was no kind of a situation to have in time of war. For the sake of national unity, he'd said, she ought to make up her mind. Well, there was certainly going to be a big surprise when she broke the news.

From downstairs she heard strains of boogie woogie. She could just picture Tommy sitting there at the piano, his sailor's cap smacked on the back of his head. Even in civilian life he'd never seemed to know when to take off his battered hat when he wore it. He knew, of course, but he just didn't care.

And she could imagine Bert in his new double-breasted blue suit. Bert would be sitting there stiffly, glaring at Tommy. He didn't like swing music and he didn't like Tommy.

And Rod...Rod would be standing politely by the piano, a quiet smile on his quiet, strong face. There'd be some brand new sergeant's stripes on his khaki sleeves. He'd mentioned the promotion in an offhand way in his last letter. It was a fine, long letter with a lot about what he was fighting for. She was going to save that letter. Someday maybe she'd understand it better. Someday maybe she'd know enough to understand a man like Rod.

The letter from Rod had come yesterday and the telegram from Tommy had come this morning. And, of course, Bert had made the date almost a week ago. He was just the kind of man to think of your birthday a week in advance.

But she couldn't tell Rod not to come when he'd gotten leave just so he could see her on her birthday, could she? And there hadn't been time to do anything about Tommy's telegram, even if she'd wanted to. And she hadn't wanted to.

And then Bert had called up to say he'd be working late at the munitions plant and wouldn't get off in time to take her out to dinner.

"Just come over when you can make it," she'd said. She hadn't told him about the others. How could she over the telephone?

Poor Bert. He was such a dear. And it must have been a blow to find the others there.

As it happened they'd all arrived while she was out. She'd come home tired and looking practically like an old hag. And when she'd peeped in the living room from the front porch and seen them all in there she'd scooted around to the kitchen and wolfed down some cold dinner. Then she'd rushed up the back stairs and sent her father down to say she'd be there in a jiffy.

But first she'd told him—what she'd been thinking and the decision she'd made. Yes, she'd made a decision.

"I guess maybe you're right about that national unity stuff," she'd said. "I was thinking and thinking about it all day."

And walking home she'd seen that sign about winning the war and bang, she'd decided!

He'd grinned when she'd told him her decision.

From downstairs she could hear Tommy hitting the keys again. The man was a musician, no doubt about that. As she started for the stairs she stopped a moment and listened to what he was playing. It was "Happy Birthday" in boogie woogie. It was practically a stroke of genius. She swung her arms and kicked out a few steps, thinking of the time he'd taken her to the dance at the country club. That had been a dear of a night. Then he'd had to borrow some money from her to pay the bill and he hadn't even been embarrassed.

When she stepped into the room Tommy banged out the chords of "Happy Birthday" and somehow he made the other two sing the words with him. There was a frown in Bert's eyes. He seemed to feel it was a mistake to let Tommy take the center of the stage, but he couldn't very well refuse to sing if the other two did.

But Rod was too sure of himself to feel that way about it. Maybe if she could understand Rod she'd know he was a bigger man than either of them...if she could only understand him.

They finished singing and Bert was the first to hand her a package. She didn't have to worry about it being anything terribly expensive because she wasn't engaged to Bert, even though he'd asked her to marry him and Bert wouldn't embarrass a girl with an expensive present if she wasn't his fiancee.

It turned out to be perfume. The present from Rod was a big box of yummy chocolates.

She didn't look at Tommy.

She went to Bert and gave him a hug and out of one corner of her eye she saw Rod wince a little. And out of the other eye she saw Tommy looking with kind of a smile, as though he didn't think much of Bert's chances.

But even Tommy looked a little worried when she hugged Rod. And naturally Bert didn't like it.

She didn't forget to admire Rod's stripes.

Tommy grinned at her from over by the piano. He'd been in the Navy long enough now to earn some stripes himself, but there weren't any.

"I lost your present in a crap game," he said.

She believed him. He'd probably tried to double his money. Either he'd buy her something special or nothing at all. But it wasn't that he didn't care about her as much as the other two. She understood him better than either of them and she knew that in his way he cared too.

He'd proposed to her when he'd joined the Navy and he'd proposed in his telegram this morning and she knew he'd ask her again as soon as he got her alone for a minute.

Yes, she knew Tommy and she wondered if he'd ever amount to anything, ever. He'd been kicked out of college for calling the dean a stuffed shirt, and before Pearl Harbor he'd had a habit of walking out of one job and talking his way easily into another. The Navy hadn't changed him, she could see that. She doubted if anything would change him, and yet...

There was an icky silence now. Even Tommy didn't feel like talking. They were standing there staring at one another and each was wishing the other two were somewhere in China. Yes, Dad was right. She was a menace to national unity.

"I...I guess I have kind of an announcement to make," she said, without looking too much at any one of them. Then she moved over closer to Tommy, who made her feel most at ease.

"I had a talk with my...with Dad," she said. "He told me some things and I guess he was right. So today it's my, you know, my birthday and I made a decision."

She saw the way the three of them were looking at her and she told them quickly—told them that in the interest of national unity she'd joined the Marines.

CLASSIFIED

FOR SALE

HAY FOR SALE — All types. $35 to $37 per ton delivered. Apply
GEORGE FULTON,
R. R. 1, ELMIRA, ONT.
TEL. 669-2482.
13-14p.

NEW BUILDING, well made 10 x 12 on skids. Suitable for several uses; Blacksmith's Forge built on stand table; Lawn Roller with roller bearings; all in good condition.
PHONE 543-2382.
13-14p.

WORKSHOP — Heavy Duty Wiring. Size 8' x 24'. Lined with plywood. Color, green. Apply
A. B. GALLINGER,
113 Ellen Ave.,
Cornwall, Ontario.
14p.

RANGETTE, 2 plate with ovem, in good condition, $25. Propane gas water heater. Excellent for cottage, $25. Propane heater, new condition, $25. Quantity of Used Doors and Windows.
M. A. BALL,
PH. 543-2523.
14-15c.

TOP SOIL $1.50 cu. yd. Cinders, Crushed Rock, Crushed Gravel for Driveways.
BALL CONSTRUCTION,
TEL. 543-2523,
Morrisburg, Ont.
14-17c.

PUREBRED GOLDEN LABRADOR, 9 Months old. Male.
CALL 543-3143.
14p.

GURNEY COOK STOVE for coal or wood. Warming closet, Reservoir, all white.
CLIFFORD SYPES,
TEL 543-2360.
14p.

EASTER BUNNIES — New Zealand Whites. Eight only.
BRIAN BAKER,
Mariatown.
TEL 543-2315.
14-15c.

COMPLETE BEAUTY SHOP EQUIPMENT for three operators. Six very good Dryers set on Heavy Chairs; 4 Working Chairs, quite modern; Most everything to set up a shop at a very reasonable price. Reason for selling is disability. All equipment in good Condition. Apply
MRS. MARY ARDELEAN,
R. R. 1, Brinston.
Phone 652-4024.
14c.

FOUND

SMALL CHILD'S BICYCLE. Owner may claim same by identifying.
DWAYNE BECKSTEAD,
543-2440.
14-15c.

NOTICE

To prevent further damage to the Community Centre, persons caught playing lacrosse or ball outside the Community Centre will be punished severely.
J. CASSELL, Mgr.
14c.

HELP WANTED FEMALE

AVON
TIME MEANS MONEY — Put spare hours to wrrk. And watch the dollars grow. AVON COSMETICS Write: Miss Rossiter, 4 Maple Crest, Ville de Lery, Que.
14c.

CAREFUL DRIVERS

Don't Throw Caution To the Winds!

At this time of year,
you'll probably notice
a few foolish drivers
on the roads . . . the fine
spring weather and the
bare roads tempt some
drivers to step on the gas.

Careful drivers don't discard safe driving habits just because the winter is over.

Careful drivers travel
at a safe speed
at all times

If you're a careful driver, why not find out about CIA's AUTOMOBILE and ACCIDENT INSURANCE.

For more information, call:

JUNIOR R. D. CASSELL
Phone KI 3-2075
Box 543, Morrisburg, Ont.

CIA Co-operators Insurance Association

ATTENTION FARMERS!

SHUR-GAIN LAWN FERTILIZER in 20s, 40s and 80s available at Rooney Feeds in Iroquois. Use Shur-Gain and be sure! TEL. COLLECT 652-4382.
SHUR-GAIN says to pick up your 16% Dairy Ration at Rooney Feeds in Iroquois. Shur-Gain puts the Gain in farming.
14c.

CARD OF THANKS

I would like to take this opportunity to thank everyone who sent me cards and letters, and visited me while I was a patient at Winchester Memorial Hospital. Special thanks to Dr. Lambert, Rev. Mr. March and Rev. Mr. Adam and the nursing staff who were all so kind to me.
MRS. ADDIE HESS.
14p.

I wish to extend my sincere thanks to friends and neighbours for cards, letters and calls while in Winchester Hospital. Special thanks to Drs. and nurses and aides for their kind attention, to Rev. March, Rev. Adam and Rev. Earle for visits.
SHALER HEAGLE.
14c.

I would like to take this opportunity to thank all those who visited, sent cards, gifts and letters. Special thanks to Lakeview Lodge, L.O.B.A. for the lovely plant and to all who helped in any way while I was a patient in Cornwall General Hospital.
MRS. MARGUERITE DUVALL
14c.

TO RENT

5-ROOM APARTMENT to rent. Modern Conveniences. Available April 15th. Call:
MRS. GEORGE STRADER,
Williamsburg, Ont.
TEL. 535-2261.
14-15c.

AUCTION SALE

HOUSEHOLD EFFECTS of the United Church Manse, Lakeshore Dr., Morrisburg, Ont.
SATURDAY, APRIL 10th, 1.30 p.m.
1 Dining room table, buffet, 6 chairs; 2-piece Chesterfield Suite, 1 four burner electric stove; 3 pc. bedroom suite; 1 steel bed and spring; 1 Serta mattress; 1 Serta box spring; 2 spring filled mattresses; 2 chests of drawers; 1 chrome kitchen table and 4 chairs; several rugs and under mats; 1 piano stool; 2 small tables; 1 rocking chair, 1 medicine cabinet, 1 hot plate, 1 desk, 9 odd dining room chairs, 2 mirrors, 1 folding cot; several electric lamps; many other articles too numerous to mention.
Morrisburg United Church under the direction of the Manse Committee, Mr. Fred S. Broder, Chairman.
TERMS — CASH
Auctioneer MAHLON ZERON.
14c.

NOTICE TO CREDITORS AND OTHERS
In The Matter of the Estate of Carrie Elma McMillan
ALL persons having claims against the Estate of Carrie Elma McMillan, late of the Township of Matilda, in the County of Dundas, widow, who died on March 10th, 1965, are hereby notified to send particulars of the same to the undersigned on or before May 8th, 1965, after which date the estate will be distributed with regard only to the claims of which the undersigned shall then have notice, and the undersigned will not be liable to any person of whose claim they shall not then have notice.
DATED this 1st day of April A. D. 1965.
PEARL BARKLEY, ETHEL LENSER, and LUVIA McLATCHIE,
Executrices, by
their solicitor herein
G. WILLIAM GORRELL, Q.C.
Morrisburg, Ontario.
14-16c.

NOTICE TO CREDITORS AND OTHERS
In The Matter of the Estate of Harold Duvall
ALL persons having claims against the Estate of Harold Duvall, late of the Township of Williamsburg, in the County of Dundas, farmer, who died on March 8th, 1965, are hereby notified to send particulars of the same to the undersigned on or before May 5th, 1965, after which date the estate will be distributed with regard only to the claims of which the undersigned shall then have notice, and the undersigned will not be liable to any person of whose claims they shall not then have notice.
DATED this 5th day of April, A. D. 1965.
BRIAN KEITH DUVALL and GEORGE WILLIAM GORRELL,
Executors,
their solicitor herein
G. WILLIAM GORRELL, Q.C.
Morrisburg, Ontario.
14-16c.

- Coming Events -

BAKE SALE
The Riverside Heights W. I. will hold a Bake Sale in Morrisburg Dairy Bar, Thursday, April 15th.
13-14p.

✡

BANQUET AND AWARDS NIGHT
The Morrisburg Fish and Game Club will hold its Annual Banquet and Awards Night on Wednesday, April 14th, 1965 at 7 p.m. in the Legion Hall.
J. W. JONES, Sec'y.
12-14c.

✡

ATTENTION LEGIONNAIRES
All ex-service personnel and their dependents are invited to take advantage of a free Legion service. Mr. Ian Urquhart, Service Bureau Officer from Ottawa, Ontario, will be at Legion Branch No. 48, Morrisburg, on April 12 ,1965, at 12.30 p.m. to give skilled advice on veterans' benefits. Anyone with questions on war disability pension, War Veterans' Allowance (Burnt-out pension), Treatment, or hospital care is urged to call or write Mr. Robert H. Cook, who will arrange an appointment.
12-14c.

✡

BINGO
Don't miss the regular Tuesday night Bingo in St. Mary's Hall Morrisburg. Jackpot is now worth $110 for a full card. Join with your friends at the Bingo on Tuesday.

✡

MORRISBURG LIONS CLUB EASTER CASH BINGO
Morrisburg Civic Centre, Wednesday, April 21st at 8 p.m. 15 Regular games, 4 Share-the-Wealth and a Jackpot Game for $75.
14c.

✡

ANNUAL MEETING
The Annual Meeting of the Women's Institute will be held in the kindergarten room of the Morrisburg Public School in the form of a pot luck supper at 6:30 on Monday, April 12th. Please note the change of date. Roll call is Payment of Dues.

✡

RUMMAGE SALE
The Order of the Eastern Star will hold a Rummage Sale in a Hydro Shop on the Mall on Friday, May 7th from 9.30 a.m. to 9 p m.
14c

✡

SPRINGTIME BONNET TEA
The Order of Eastern Star will hold a Bonnet Tea and Food Sale in the Morrisburg Temple on Wednesday, April 28th from 2to 5 p. m. Admission 75c.
14c.

✡

RUMMAGE SALE
In the Williamsburg Legion Hall. May 22nd, 9 a.m. to 6 p.m.
14c.

✡

PAPER DRIVE
Sponsored by the Morrisburg High School Students' Council will be held within the next two weeks. Please save your papers.
14c.

FLOYD FISHER

REAL ESTATE BROKER
MORRISBURG ONTARIO

WILLIAMSBURG TOWNSHIP — A 200-acre Farm, 165 acres workland. 7 room brick house with bath room, modern kitchen, large barns have steel stanchions and buckets, milkhouse, machine shed, etc. A creek runs through farm. Asking $12,000. Terms to be arranged.

POULTR FARM — with capacity and equipment for 3000 hens, automatic waterers, 2 new poultry houses, barn could be converted. Modernized 3-bedroom brick house with 1½ bathrooms, oil furnace, modern kitchen, hardwood floors, 60 acres of land, 5 miles from Morrisburg. Full price $12,000. Terms.

300-ACRE FARM — 185 acres workable, 6 room house, large barns, 7 wells, pressure system. Located near the future Park Road Interchange with Highway 401. Excellent potential. Asking $15,000.

REDUCED PRICE — On an 8-room Brick House, Victoria Street, Morrisburg. 2 bathrooms, garage, needs some repairs. New price $4,500.

PHONES:
Office KI. 3-2044
Residence KI. 3-2355

IN MEMORIAM

STURGESS—In loving memory of a dear huband, father and grand father, Herbert Frank Sturgess, who passed away April 8, 1963. Lovingly remembered by his wife, Ruth, daughters, Ruth and Geraldine, and grandchildren.
14p.

MUSIC LESSONS

ENJOY MUSIC! Play it yourself, and start with proper lessons — for accordion, guitar and bass, in your or my home. Accordions may be rented by beginners. Call
ROBERT HILDENBRAND,
Williamsburg, 535-2161.
6tfc.

Easter **Flowers**

EASTER LILLIES; POTTED PLANTS; ROSE BUSHES; HYDRANGEAS; ROSES; CARNATIONS; DAFFODILS; TULIPS AND OTHER SPRING FLOWERS

FRASER — FLORIST

543-2597 *MORRISBURG*

THIS WEEK SPECIALS . . .

LYONS HAPPY HOPPERS SLIPPERS
$2.95 — $3.95

APRIL SPECIAL ONLY — RCA RECORDS
REG. $4.98 — NOW $2.98
HALLMARK EASTER CARDS

COFFEE MUGS . . 4/$1.00

ALLISON IMPORT SHOPPE

Phone 543-3132 *Morrisburg, Ont.*

IN THE CHURCHES

ST. MARY'S CATHOLIC CHURCH
MORRISBURG

Sunday—
Masses at 8 a.m. and 11 a.m.

Saturday Evening—
7.30—Devotions and Confessions.

Week Day Mass 8.00 a.m.

ST. CECILIA'S, IROQUOIS—

Sunday—
Mass at 9.30 a.m.

ST. LAWRENCE EVAN. LUTHERAN PARISH

PALM SUNDAY—
St. Paul's—
10 a.m.—The Service.
11 a.m.—Sunday School.
Good Friday—10 a.m.

St. John's —
1.30 p.m.—The Service and Sunday School.
Good Frday—1.30 p.m.
EVERYONE ALWAYS WELCOME

THE PRESBYTERIAN CHURCH IN CANADA
KNOX CHURCH
"The Church With The Chimes"
Rev. Everett Hawkes, Minister

Sunday, April 11th, 1965—
11 a.m.—Morning Worship.
9.45 a.m.—Sunday School.

KNOX PRESBYTERIAN CHURCH ANNIVERSARY SERVICES

Sunday, April 25th
at 11:00 a.m. and 7:30 p.m.
The Rev. Donald Campbell, B.A., B.D., Pierrefonds, Quebec, will preach.
SPECIAL MUSIC:
Morning Service: Knox, Morrisburg
Evening Service: Knox. Iroquois.

ST. JAMES ANGLICAN CHURCH
Rev. Cyril W. Earle, L. Th., Rector

PALM SUNDAY, April 11th, 1965
St. James, Morrisburg—
8 a.m.—Holy Communion.
9.45 a.m.—Sunday School.
11 a.m.—Matins.
7.00 p.m.—Evensong.
Holy Trinity, Riverside—
9.30 a.m.—Holy Communion.
9.30 a.m.—Sunday School.

HOLY WEEK SERVICES
St. James—
Wednesday—Holy Communion at 7.30 a.m. and 10 a.m.
Maundy Thursday —Holy Communion at 10 a.m.
Good Friday—Youth Service at 10 a.m.; Three Hour Service, 12.00 (noon) to 3.00 p.m.
Holy Trinity—
Good Friday—Litany at 8 p.m.

MORRISBURG PENTECOSTAL CHURCH
LAKESHORE DRIVE
Sunday, April 18th—
9.45 a.m. — SPECIAL EASTER FILM— "A Christian in Communist China".
11 a.m.—Worship Service..
7.30 p.m.—Evangelistic Service.
WARM WELCOME TO ALL

THE UNITED CHURCH OF CANADA
Lakeshore Drive Church
MORRISBURG, ONTARIO
Rev. William J. March, Minister
Mrs. J. Graham, Director of Music
Sunday, April 11th, 1965—
PALM SUNDAY
Morning Worship at 11.00 a.m.
Sermon Topic:
THE CROWD CHEERS,— JESUS WEEPS
Congregational Visitation for the Manse Fund.

Holy Week Services Monday to Thursday. Devotions: Questions Asked Jesus During His Last Week.
Good Friday Service at 11 a.m.
Welcome to the Family Church Of Faith and Friendship

Community Holy Week
PREACHING MISSION
APRIL 13 — 16
KNOX PRESBYTERIAN CHURCH
IROQUOIS — ONTARIO

(Sponsored by The Presbytery of Brockville of The Presbyterian Church in Canada)

TUESDAY — Speaker: The Rev. Hamish Kennedy, Montreal, P.Q., Pastor of Maisonneuve-St. Cuthbert's Presbyterian Church. Special Music: The Rev. John J. Hibbs, of Iroquois.

WEDNESDAY — Speaker: The Rev. Donald Rowat, Montreal, P.Q., Supt. of Missions, Synod of Montreal and Ottawa Special Music: Mr. Gordon Thom, o fMorrisburg.

THURSDAY — Speaker: The Rev. Alvin McIntosh, India, Missionary on Furlough. Special Music: The Rev. and Mrs. J. H. Greene of Cardinal.

FRIDAY — Speaker: The Rev. Alex McCombie, Sherbrooke, P.Q., Pastor of St. Andrew's Presbyterian Church. Special Music: The United Church Senior Choir of Iroquois.

Song-Service at 7:45 p.m. before Regular Service
Plan to Attend These Pre-Easter Services Each Evening.

EVERYONE WELCOME!

REAL ESTATE

ALBERT GALE AGENCIES LTD.
MORRISBURG - - ONTARIO

MODERN RESTAURANT and SERVICE STATION — Seaway valley town, main highway, complete and fully equipped, excellent financial statement, would consider good property and down payment.

CARDINAL — On the St. Lawrence River, large family home, modern, beautiful garden, stone block construction, property runs from highway to river, asking $23,000. Terms arranged.

MORRISBURG — Excellent Solid Brick Home, facing on park overlooking St. Lawrence, recently remodelled, renting as 2 apartments. Full price, $18,500. Terms.

CARDINAL — 70 acres, new barn, well, 4 bedroom home, creek thru property ,asking $6,000 with $1,000 down.

24 UNIT MOTEL — Year round business, modern, fully furnished, living quarters, located in Seaway City, full price $110,000 with $25,000 down, property considered as trade.

RESTAURANT, SERVICE STATION — Esso Imperial, modern, fully equipped, paved property, large gas gallonage, excellent restaurant sales. Fine ne tprofit. Asking $75,000.

Enquire about our St. Lawrence River Lots. Full frontage on the river.

PHONE: MORRISBURG 543-2898 OR IROQUOIS 652-4296
OR WRITE P. O. BOX 397, MORRISBURG