THE CHESTERVILLE
RECORD

Volume 81, No. 36 | Single Copy 15c | Chesterville, Ont. | Wednesday, May 12, 1976

Council threatens work permit sanctions

Chesterville Village Council has threatened sanctions against communities which discriminate against out-of-town labor unless current hiring and contracting practices in the areas building trades are done away with.

The threat was issued at last Tuesday's regular monthly meeting with Councillors Garnet Droppo and Nelson LaPrade pushing for the move which would require tradesmen from communities requiring permits to work in their localities to buy work permits in Chesterville.

Both councillors agreed that restrictions shouldn't be raised against all out-of-town workers, just those from areas such as Ottawa and Cornwall which require up to $300 for permits to work in the building trades there.

The matter was raised out of a discussion of contracting practices at Chesterville's senior citizen housing project, where only one local contractor was hired. Councillors LaPrade and Droppo both claimed that out-of-province labor was being used on the site while local labor was being ignored.

They said it was indicative of the lack of attention paid to local hiring practices that allowed such a situation to develop. They suggested that if this village had adopted a licencing system similar to that in Ottawa and Cornwall, the situation wouldn't have arisen.

The matter isn't a new one. It has come up for discussion at Council in the past two months and has been raised by Reeve Keith Graham at Counties Council, where the reeve has stated that SD&G's villages aren't getting a fair deal from the cities.

Council has now gone a step further and has written a letter to MPP Don Irvine, Provincial Secretary for Resources Development and Minister of Housing when the Chesterville senior citizen project was approved, protesting the fact that local building and contractors are cut off from urban job opportunities while area contracting opportunities remain open to city firms.

Mr. LaPrade said a similar situation exists in the area of unemployment insurance. He stated that he is aware of several cases in which unemployed area persons had their benefits cut off because they lacked transportation to get to Cornwall, which, he said, is considered the centre of employment.

In fact, Mr. LaPrade said, there are more people from Cornwall working in and around Chesterville than there are people from this area working in that city. At the same time, the transportation requirement does not hold true for Cornwall's unemployed with the result that job seekers in rural areas are being further discriminated against.

With Councillor W. A. Black in the reeve's chair while Keith Graham holidays on the west coast, Council approved the request of Recreation Director Rick St. Dennis to provide $690 for a summer playground project to operate in the Community Park and Park Pavilion.

This is the third year for the playground, funded by the Ministry of Culture and Recreation through its Experience '76 branch. The provincial ministry funds the project on a decreasing basis and had given conditional approval to the Recreation Director's grant requested of $1,000 provided the municipality came up with the remaining $690 to run the playground.

This is the final year the ministry will fund the project's operation and Mr. St. Dennis was given permission to seek the provincial money and then advertise for playground staff.

Mr. St. Dennis was also told that no funds have yet been budgeted for the village's Senior Citizens Club and it was the consensus of Council that no funds would be provided unless members of the club's executive approached Council to request municipal funds.

The club was given $1,000 by the village last year and had $200 left at the end of the year. Most of the money was used for a bus trip and the club was asking, through Mr. St. Dennis, if the $200 could be carried forward to this year.

Mr. St. Dennis was told that it is not Council's regular practice to carry money forward in specific accounts.

In answer to his question concerning grants for the club's trip this year, he was informed that the club should make sure it had a grant from the municipality before budgeting for any major projects.

Councillor LaPrade said he would like to see the club's executive approach Council personally so that "the village taxpayers get the recognition they deserve for supplying money for senior citizens".

He said he wanted to make it clear to the club that part of its funding comes from the village and was not all supplied by the provincial and federal governments.

Only one tender, from Bogart Motor Sales, was received by Council for the supply of a small pick-up truck to be used by the Recreation Department and town crew. It was accepted and the local Datsun dealership will supply a 1976, 2000cc. one-ton rating Datsun truck for $4,068, tax and licence included.

Councillor Garnet Droppo, owner of Bogart Motor Sales, did not take part in the discussion on the tender and he did not vote on the matter.

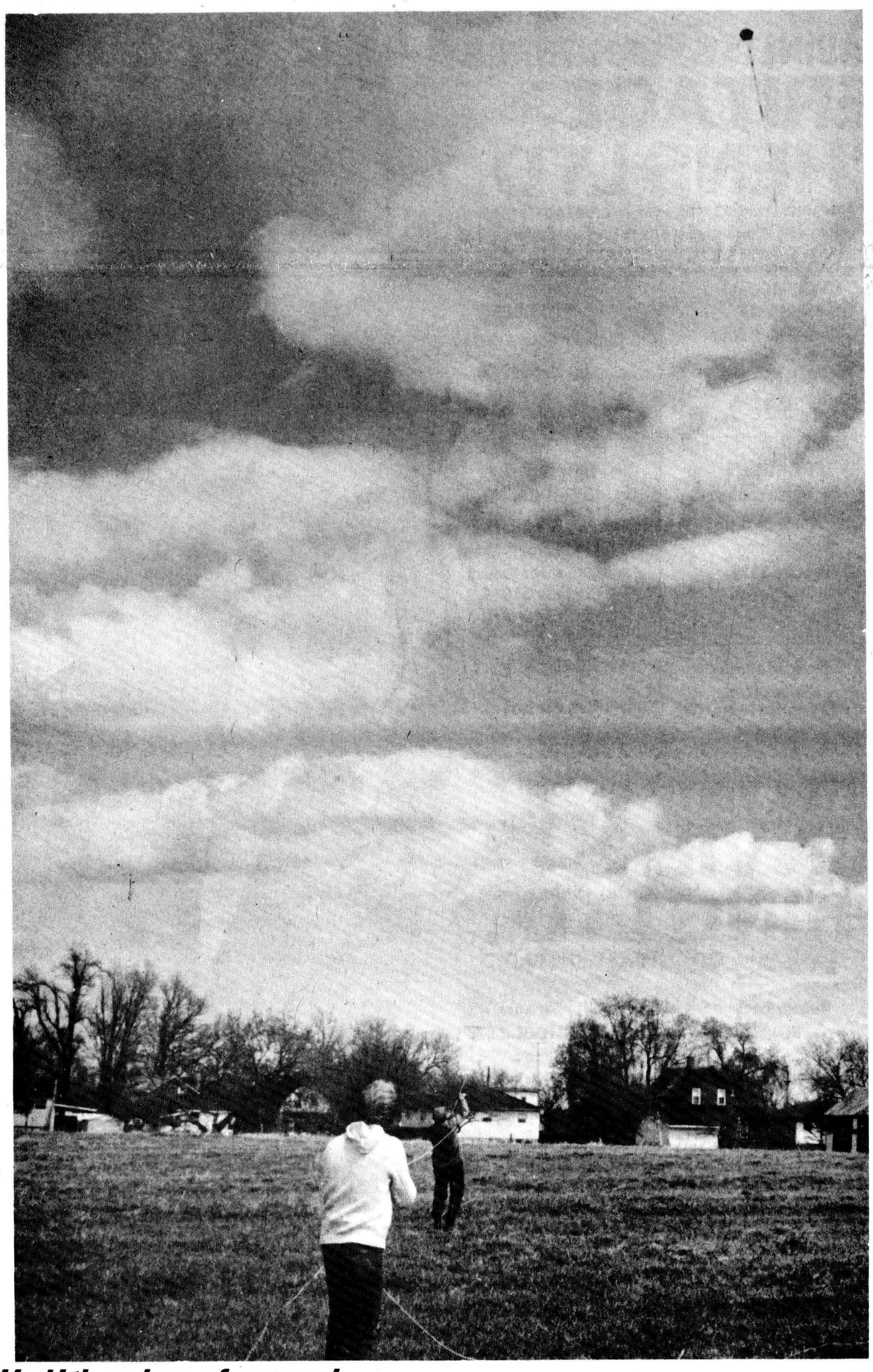

Had I the wings of an angel . . .

Mark Reed and father, Rev. Fred Reed, background, get their kite up over 1000 feet on the outskirts of Chesterville early Saturday afternoon as the two men, with second son Jim and several village youngsters, had a tril run of Rev. Reed's creation in preparation for flying it at the Morewood Boys' Club Thursday afternoon, May 20. For more pictures and story please turn to page 15. - staff photo -

Williamsburg parents win public school fight

CORNWALL — Williamsburg parents have won their fight to keep the village's three-room schoolhouse open for at least another year after the Stormont, Dundas and Glengarry County Board of Education voted last night (Tuesday) to accept the School Closing Committee's recommendation that the school be kept open until facilities at Elm Public School are ready to accept the Williamsburg students.

The closing committee, headed by Cornwall trustee Sandra Enns, originally moved to close the school but after a meeting with Williamsburg parents in the school building Wed., April 21 they reconsidered their position and brought in a revised recommendation Tuesday night.

A delegation of Williamsburg parents were at Tuesday's board meeting to lend weight to the committee's recommendation to keep the grades one to six in the village for an extra year.

Mrs. Enns, John Schultz and Fraser Campbell, who make up the School Closing Committee, met on the afternoon of Tues., April 27 to reconsider their position after their meeting with the Williamsburg parents. From that meeting on the 27th came the recommendation presented to the board Tuesday.

The committee moved that Williamsburg P.S., originally built around 1890 and added to in 1960, be allowed to remain open for the 1976-77 academic year and that the situation be reviewed early in 1977. At the end of that academic year, the committee moved that Williamsburg students be moved to the newer school at Elma providing certain conditions are met.

These include the addition of a playroom facility at Elma and the estimation in the board's opinion that as a result of the withdrawal of support staff, the quality of education at Williamsburg is inferior to that at Elma. A third condition is the economics of the situation.

The list of recommendations contains an "or" in front of the last condition, which states "or, it is not economically practical to keep the Williamsburg Public School open" past the end of 1976-77.

The report includes a summary of the April 21 meeting with parents, which was considered at length at the committee's meeting April 27 and which was circulated to the whole board.

Under the "factors considered" heading in the report are eight points, headed off by the savings the board would realize if the school were to be closed at the end of this year. As superintendent of education Arnold Kelley told parents in Williamsburg April 21, these would amount to about $15,000.

Next is the staff requirements of the school, which exceed the 23.8:1 student to teacher ratio approved across the tri-county area. Williamsburg parents agreed that as a condition of keeping the school open until facilities are ready at Elma, as promised by the board two years ago, they would accept the elimination of all support staff at their school.

Keeping on the support staff would raise the required number of teachers from the 1.6 the school is entitled to based on the 23.8.1 ratio, to 2.95. Support staff include teachers of remedial reading, music, French, and physical education as well as a principal's relief teacher.

Another point from the summary is the committee's promise that the board must maintain "a proper standard of education" at Williamsburg even without support staff.

In accepting the committee's recommendations, the board is honoring a promise it made to Williamsburg parents two years ago that it wouldn't close the school until facilities were ready for the extra students at Elma.

However, capital spending restraints imposed by the province meant the board can't go ahead with additions at Elma and trustees felt originally that the cost of maintaining the older school wasn't warranted in light of the belt-tightening forced on educators across Ontario.

Petition protests widening proposal

Following the presentation of a petition of last Tuesday's Village Council meeting protesting the reconstruction project to be carried out on Joseph St. this summer, residents of the street have been invited to attend next month's Council meeting to hear the municipality's side of the story.

The petition, signed by 21 residents living between Main and Francis Streets, protests the planned elimination of the street's sidewalk which would bring the roadway up to the width required for provincial financial participation in the project. With the sidewalk removed, the roadway would be 26 feet wide.

Council decided to go ahead with the project at a special meeting last month and has met with representatives of R.M. Kostuch Associates Ltd., to prepare detailed drawings for the project.

Besides the elimination of the sidewalk, work will include moving hydro and telephone poles back towards lot lines, the installation of a new storm sewer system and resurfacing the street.

The reconstruction is the village's major roads project for 1976 and is estimated to cost in the vicintiy of $70,000.

The street's residents are objecting to the elimination of the sidewalk on the grounds that it will present a danger for both the young and the elderly, who would be forced to walk on the roadway.

Councillor Archie Black, in the reeve's chair in the absence of Keith Graham, told Council that doing away with the sidewalk would have little if any, effect on safety standards on Joseph St. as the sidewalks are blocked by snowdrifts all winter and by parked cars all summer.

A resident of the street, he was asked to sign the petition but refused as he had supported the reconstruction project when it was voted on at Council.

Council members will try and convince the street's residents that the reconstruction is in their best interests and doing away with the sidewalk is the only way the village can get provincial funds for improving the roadway.

Johnstone quits Finch Twp. post

BERWICK — Citing his Councils' "loss of faith" in his ability, Charlie Ed Johnston, Reeve of Finch Township since 1969, resigned from the municipality's top post last Tuesday.

Former Deputy Reeve Johnson Ouderkirk has been elevated to the Reeve's chair and former Councillor Hugh Shaver has stepped up to fill the vacancy created by Mr. Ouderkirk's promotion.

The straw that broke the camel's back, according to the former Reeve, was Council's rejection of his proposal at last Monday's Council meeting that the municipality buy a second-hand panel truck from a Berwick resident. He said he felt Council began to lose faith in him last fall when there was a dispute between himself and Councillors over the Crysler firehall. The panel truck would also have been used by the Crysler Fire Department to carry firefighters' extra equipment.

He said there were other reasons "too numerous to mention" for his resignation but last Monday's rejection of his proposal "showed that the Council had no faith in me so I just quit".

Because his resignation came after March 31 in an election year, an election will not be required to fill the vacancy. Council, therefore, will be left short one member until municipal elections are held in early December.

Mr. Johnstone's resignation means he also must leave the United Counties Roads Advisory Committee, a position he occupied under bylaw as Reeve.

briefly

Rotary auction Saturday

The Chesterville Rotary Club will be holding its annual auction sale in the Chesterville and District Arena this Saturday and has started its canvass of village residents for donated items to be sold at the sale. Murray Blair, Avonmore, will again be the auctioneer.

Heat unit report

Morrisburg took on a subtropical appearance last week, being the warmest and wettest of the three locations monitored by the Dundas County Agriculture Representatives's office. The village recorded 52 units and 1.53" of rainfall with South Mountain receiving 41 heat units and 1.30" of precipitation and Chesterville getting only 33 heat units and 1.03" of rainfall.

Gets OHRP post

Richard Sharkey has been appointed building inspector to oversee projects funded in Chesterville through the Ontario Home Renewal Program. He will be taking a short orientation course on building inspection at York University, Toronto, at the end of this month. Under OHRP regulations, he will be allowed to charge up to $150 per project for inspecting home renewal work and his charges will be included in the amount loaned under OHRP.

Band featured

The concert band and choir of North Dundas District High School were featured in a large picture in Friday's Syracuse Herald-Journal as they performed in front of an audience at the Loretto Geriatric (senior citizens) Centre Thursday in Syracuse. The performance was put by members of the senior band on their way to pay a return visit to Chenango Valley High School in nearby Binghamton. Band members left for Binghamton last Wednesday and arrived home Saturday night.

Legal advice sought

Chesterville Council is seeking legal advice on the procedure it should follow on the inspection and recommendation for improvements for fire and health hazards in the village. The tri-county board of health has been requested to carry out health inspections in the village recently and its efforts have left council less than ecstatic, with the result that the village's solicitor is being contacted on the matter.

Champions to be honored

Embrun Panthers, winners of the Hardy Cup, symbolic of Canadian Intermediate Hockey supremacy, will be honored at a banquet in Embrun Community Centre this Friday evening. Tickets for the evening can be obtained at Marleau's Restaurant or by calling the team's general manager, Albert Bordeau, at 443-2890.



Nurse's memory honored

A plaque was presented to the Winchester District Memorial Hospital by the Seaway Chapter of the Registered Nurses Association of Ontario in memory of the late Miss Bernadette Legris for her long-standing devotion to the nursing profession and her personal contributions to the RNAO by chapter president Carol Ann Godard, left, to WDMH administrator H.P. Stel and Director of nursing Caroline Manley in the hospital boardroom last Friday morning. - staff photo -

Business as usual for nursery school

The Chesterville and District Nursery School will continue operating at least for the next year in spite of government cutbacks which have eliminated the provincial grants accounting for 80 per cent of the school's funding.

At the school committee's annual meeting last Wednesday night in the Community Hall, the 23 parents and two teachers present decided to press on with classes, conducted in the village-owned Parks Pavilion, although the school will operate along vastly different in lines.

The recommendation of the Ways and Means Committee, as presented by Jim Cook, that the school incorporate itself as a charitable organization was accepted unanimously.

The decision was made to allow the committee to operate fund raising activities as provided under provincial statues. The Ways and Means Committee underwent a name change Wednesday night, becoming the Finance Committee, although it will continue to carry on in its fund raising capacity. As well, it will be responsible for budgeting for the next school year and for publicity for money-raising ventures.

It was also decided to change the school's name to get away from the idea that the school is for Chesterville children only. Although it will remain the Chesterville and District Co-operative Nursery School for legal purposes, and will be incorporated as such, it will be popularly known under a name with no municipal connotations.

F.M. Cass, QC, of Chesterviulle, was contacted after the meeting to see about incorporating the organization so that fund raising activities can begin as soon as possible.

Mr. Cook told the group it will cost in the neighbourhood of $130 to incorporate the organization and that the matter should be cleared up soon so that draws, raffles, and perhaps, bingos can be held.

He said the sooner the organization begins working on raising funds, the sooner it will know whether it can afford to hire two teachers for next year.

He presented figures which showed that, pared almost to the bone, it will cost $17,000 to operate the school with two teachers and $13,000 with just one qualified staff member. Under provincial licencing regulations, at least one fully-qualified instructor must be employed.

Mr. Cook said the Finance Committee had determined that it can raise slightly over $4,000 through registration fees, on a new fee basis of $12 for three half-days per week and $20 for five half-days based on an enrolment of 31 students. This is up from $8 and $12, respectively.

The rest will be up to the organization to raise through its own efforts and by appeals to municipalities from which children attend the nursery school.

Secretary Ruth Mitchell said she had written to MPP Osie Villeneuve, Dr. Bette Stephenson and MPP George Samis asking for assistance in fighting the cutbacks but aside from Samis' letter stating that the NDP was fighting all government health and day care cutbacks, the letters held out little help for the Chesterville nursery school.

A letter from Mrs. Jean McKenna, from the ministry's Ottawa office, also failed to shed any more light on the committee's dilemma. Mrs. McKenna said it was to their advantage to incorporate their organization although she didn't offer any explanations as to what the advantage was.

The committee decided to keep up their letter writing campaign with each member asked to send a letter of protest over the cutbacks to the Minister of Community and Social Services.

Lumley addresses Ministerial

The Dundas County Ministerial Association had its monthly meeting at 10am Mon., May 3 in the Brinston United Church Hall.

Rev. Earl Eaton, Chesterville introduced Ed. Lumley, who spoke of his work as a Member of Parliament, and his interest in the Non-Profit Housing project which has the support and approval of the federal government.

Mr. Lumley also showed a sympathetic interest in the urgent need for Nursing Home, so close to the hearts of many in the Dundas County. He suggested worthwhile matters upon which the Ministerial might act. A long and useful discussion followed proving of real interest and help.

The ministers gave hearty thanks to Mr. Lumley for a frank and useful talk and giving of his time in the busy life he leads.



THURSDAY
FRIDAY
SATURDAY

MOREWOOD SHELL'S
Warehouse Tire
SALE
FOR GREAT SAVINGS!



125
TIRES MUST BE SOLD NOW

F78-14
$28.00 each

G78-15 BELTED, WHITEWALL
G78-14 BELTED, WHITEWALL
$30. each

H78-14 & 15 BELTED, WHITEWALL
$35.00 each

L78-15 BELTED, WHITEWALL
$40.00 each

ALL PRICES INCLUDE INSTALLATION
Morewood, Ont.
448-2635

BRANDED FOR SAVINGS
Spring Round-Up Sale
MAY 6 to MAY 15

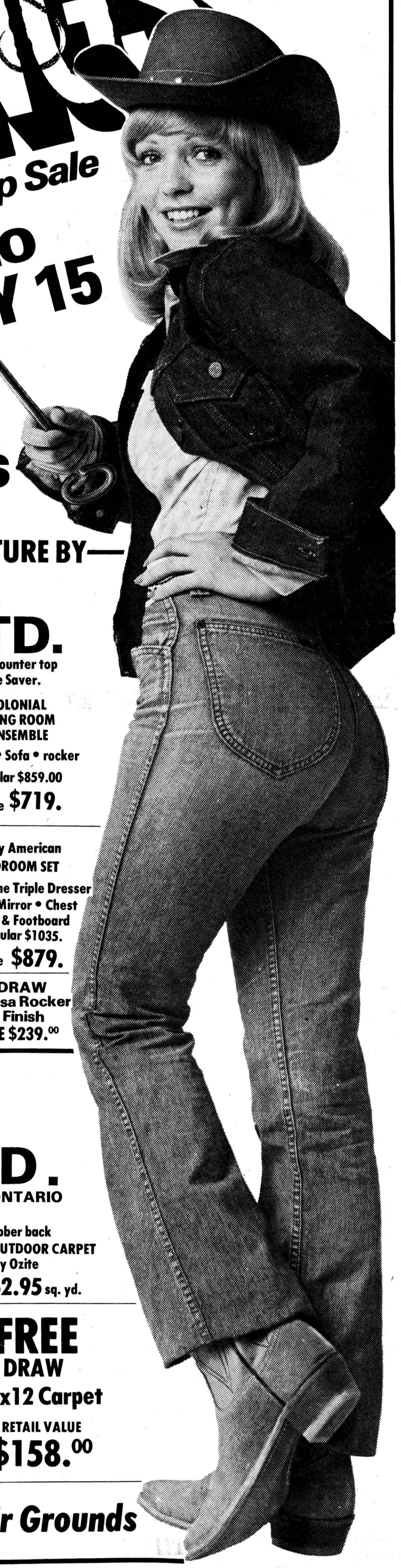

Maxville Fair Grounds
DAILY 12 P.M. TO 10 P.M.
FRIDAY & SATURDAY 10 A.M. TO 10 P.M.

KITCHEN CABINETS & FURNITURE BY—
HERITAGE KITCHENS LTD.
With every kitchen purchase - receive free post formed counter top your choice of colour and finish plus a Vance Surface Saver.

Colonial Style MAPLE DINING ROOM SET Table - 1 arm chair and 3 side chairs regular $600. $459.	Early American LIVING ROOM ENSEMBLE Dark Pine • Sofa • Rocker regular $929. Sale $789.	COLONIAL LIVING ROOM ENSEMBLE Maple • Sofa • rocker regular $859.00 Sale $719.
Buffet and Hutch for above set SOLID MAPLE regular $719. $469.	KITCHEN SET 4 Maple chairs Arborite top round table regular $329. Sale $239.	Early American BEDROOM SET Natural Pine Triple Dresser Hutch Mirror • Chest Head & Footboard regular $1035. Sale $879.
HERITAGE KITCHEN'S & FURNITURE LTD. CORNWALL'S ONLY TOTAL KITCHEN HOUSE	Over 30 styles to Choose from • DELCRAFT • GREGG • ST-GERMAIN	FREE DRAW • Ponderosa Rocker • Pine Finish • VALUE $239.00

CARPETS & VINYLS BY
MAINVILLE FLOORING LTD.
CORNWALL, ONTARIO

Rubber back SHAGS from $5.95 sq. yd.	Rubber back PRINTS from $5.49 sq. yd.	Rubber back INDOOR-OUTDOOR CARPET by Ozite Special $2.95 sq. yd.
CUSHIONFLOR reg. $4.95 Special $3.29 sq. yd.	Rubber back - two-tone MULTI-LEVEL LOOP reg. $9.95 $6.95 sq. yd.	FREE DRAW 12x12 Carpet RETAIL VALUE $158.00
Never-wax CRYSTALFLOR Extra Special $4.95 sq. yd.	DO IT YOURSELF OR HAVE IT INSTALLED BY OUR EXPERTS	

See us at the Maxville Fair Grounds

WDMHA antique market plans heard by executive

Only five spaces remain to be filled at the Antique and Craft Market being held June 25 and 26 in the Winchester Community Centre stated Mrs. Olive Cass, Chesterville, to a combined executive meeting of the Winchester District Memorial Hospital Auxiliary, held at the home of the president, Mrs. Evelyn Macartney, Ramsayville.

Following the noon luncheon, the 26 members heard Mrs. Louise Sloan, Morrisburg, chairperson of the planning committee for the June event outline the preparations for the Antique and Craft Market.

Every member is expected to contribute to the baking and candy, plant and the books and record booths. A schedule of work times for volunteers taking part in this event will be set up.

Mrs. Sheila Argue, Morrisburg, decorations chairperson, showed some of her ideas for decorations and asked all units to bring plastic flowers to the May and June auxiliary meetings for her to use. An oriental theme will be used for the Antique and Craft Market.

Mrs. Irene Wallace, Metcalfe, first vice-president and Mrs. Lilias, Lancaster, Winchester, secretary of planning committee, distributed raffle tickets for a chaise lounge to be drawn at the market.

Mrs. Sloan pointed out that the money raised will be used to help pay for the MS2 analyser currently in use at the hospital. She urged volunteers to use this as a selling point both for tickets to the event and for the raffle tickets.

Unit members are to report at the May and June meetings the numbers and names of the ones who will be helping.

Province declares IMPIP loan moratorium

Farmers hard hit by recent federal milk quota cutbacks have some relief in sight on the provincial front with the announcement last week by Agriculture and Food Minister William Newman that a four-month moratorium on repayment of principal and interest on IMPIP loans has been declared by his ministry.

In a statement to the Ontario Legislature, Mr. Newman said his government is aware that it has responsibility of ensuring that all industrial milk producers are able to adjust to the implications of Ottawa's recent quota cutbacks.

The Industrial Milk Production Incentive Program was brought into being three years ago to assist Ontario dairy farmers raise their output as requested by the federal government, which was at that time seeking to make Canada as nearly as possible self-sufficient in dairy products.

Mr. Newman said his announcement should not be interpreted as meaning that farmers don't have to make their IMPIP loans if they so desire, but it will give them "the opportunity of reassessing their financial position and giving them some temporary relief until something further can be worked out".

HIGH SCHOOL NEWS

Linda & Laura Holmes

Monday was the wrap up day for the Athletic Association's Magazine sales. A combined effort resulted in reaching our goal of $7,000 and exceeding it by $2,000 more.

The profit from this will be used by the Athletic Association for such items as paying bills, paying for the track and field meet buses and organizing the Athletic Awards Banquet. Because this goal was reached, three trackers received pie in the face for thur tack 51 beliefs. It had been previously agreed that if the goal was not reached those teachers could throw the pies in three students' faces. The students were on the right side of that deal. Also a large, eight foot by four foot school pennant is being ordered by the A.A.

Thursday saw our girls' relay teams at Mervale High School. Despite bad luck and cold weather, the Junior girls team placed second in the 4x100 and the Senior girl's team placed fifth in the 4x200. The boys relay meet was to be held on Thursday, but showers postponed it until this Monday.

The North Dundas Junior band played at the Festival in Ottawa Friday they placed third with an impressive 81 per cent. Congratulations to all members and to Mr. St. Louis.

A concert was played Monday night. This included pieces by both the Junior and Senior bands as well as choir selections.

A music assembly was held Tuesday afternoon in honor of the band members leaving the next morning on their trip to Binghamton, New York. The tow bus loads pulled out bright and early Wednesday morning bound for their first concert in Syracuse. They returned Saturday afternoon.

Level four art class took a trip to the National Art Gallery in Ottawa. It proved most enlightening.

Other art students are busy preparing murals and decorations for the prom. It is to be held May 28 and will cost $6 a couple. The theme is "Gone With the Wind".

It was definitely an active week at Dundas, but nobody seems to really mind.

St. Lawrence Parks opening this Saturday

MORRISBURG — The hustle and bustle of another season announces this Saturday's of the St. Lawrence Parks Commission facilities.

Along the St. Lawrence River from the Bay of Quinte to the Quebec Border, the Parks Commission is opening its 14 major campgrounds to outdoor enthusiasts from across the country.

Last year over half a million campers were accommodated at the more than 2,500 tent and trailer sites operated on over 7,000 acres of commission lands.

These campgrounds offer a variety of riverside tranquility and entertainment, with supervised sandy beaches for swimming and boating. Picnic areas, nature trails, riding and boat launching facilities are conveniently near and an 18-hole golf course follows Aultsville Creek, east of Upper Canada Village, and proves as challenging as it is beautiful. A fully licenced lounge and dining room are located in the club house.

Upper Canada Village, offers visitors an opportunity to see what pioneer life was like in early Eastern Ontario. This 'living museum' comprises 35 buildings and their contents which have been painstakingly restored. Crafts and demonstrations, from spinning and weaving to blacksmithing and cheese-making, bring history alive for visitors.

Old Fort Henry, in Kingston, recalls the same early 1800s period as the village. The Fort Henry Guard performs precision drills with authentic uniforms and equipment of 1867 as part of a daily routine. In addition, a spectular Retreat Ceremony takes place during July and August on Wednesday and Saturday evenings. Rifle and cannon fire echo and rebound off the fort's old stone walls transporting spectators back to the 1860s when these drills were performed in earnest.

Admission fees for all Commission sites and activities are the same as in 1975.

BE A REGULAR BLOOD DONOR

DILLABOUGH'S GARAGE
GENERAL REPAIRS
WELDING



Goodyear & Seiberling Tires

Open: Mon. - Sat.
8 a.m. - 7 p.m.

MOREWOOD
448-3171

FREE

BUY THE HOMELITE XL-2 OR SUPER 2
AND GET THE CARRYING CASE FREE!



XL-2

The Homelite Chain Saw that revolutionized the industry! The ideal saw for weekend woodsman with its easy-to-handle Twin Trigger dual control system. Top Trigger for tricky angles. Rear trigger for solid two-fisted control. Buy now . . . and get the carrying case FREE!
Suggested Retail Price $144.95*
Until June 30, 1976 ONLY $134.95
*12" bar

Super 2

Twin-trigger Chain Saw with 20% more power than the popular XL-2. This is the saw for the do-it-yourself man. Deluxe starting rope grip, rubber-cushioned handlebar. Automatic chain oiling. 14" power-tip guide bar, chrome chain. Buy now . . . and get the carrying case FREE!
Suggested Retail Price $168.90*
Until June 30, 1976 ONLY $154.95
*14" bar



WILLIAMSBURG
535-2103

R. H. BECKSTEAD
HOMELITE-TERRY
TEXTRON

ALWAYS USE HOMELITE SAW CHAIN

Homelite-Terry Division of Textron Canada Limited

CARPENTRY MADE EASY



We'll Do It...
The Right Way!

Building project? Remodeling work? Household repairs? Let us do the job for you. Expertise saves time, money. No job too small.

(Free estimates)

REMODELLING
• CABINETS
• SIDING

Robert Lalonde
CONSTRUCTION
MOREWOOD, ONTARIO
Box 38
448-2290

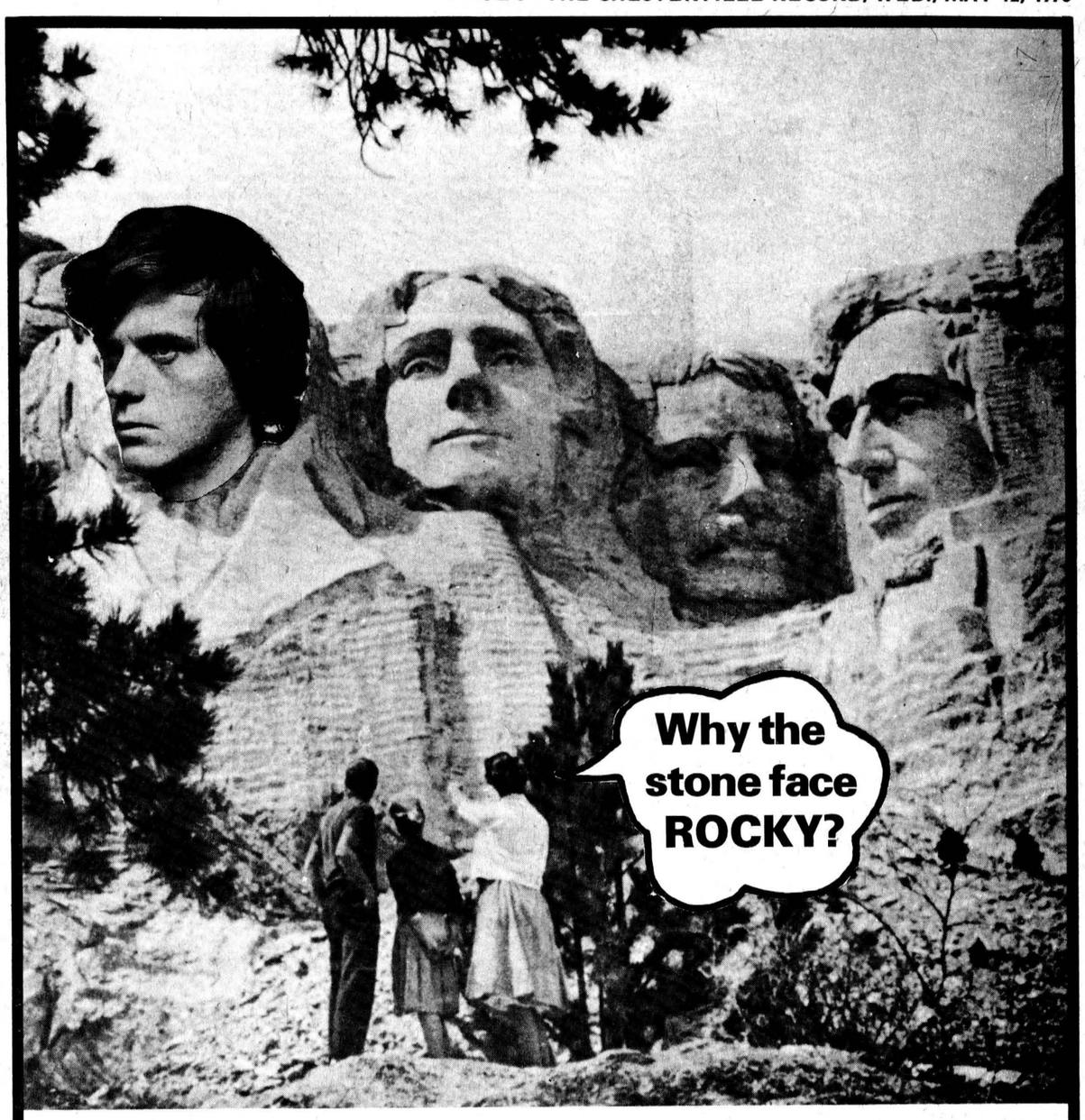

Because I've got a MOUNTAIN-SIZED quota of used cars to sell this month, and I need customers for them NOW!



AND THE PRICES WILL BE RIGHT!!

★ 12,000 mile or 12 month power Train Warranty on most used cars
★ General Motors or Bank financing available
★ No down payment (with approved credit)
★ Over 50 used vehicles to choose from
(10 in Iroquois, 40 others between our Winchester & Chesterville locations)

No Reasonable Offer Refused...

See me!

Brian "Rocky" McMillan

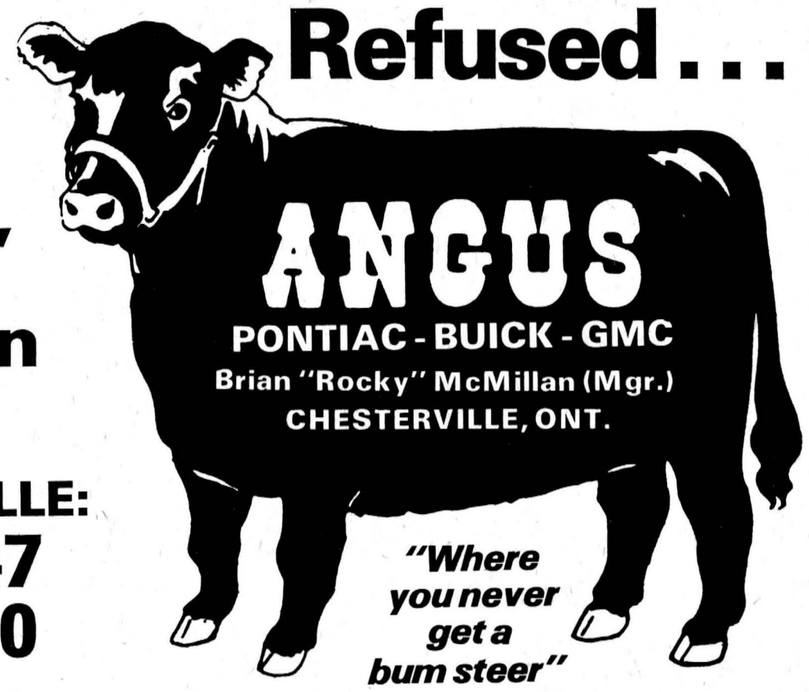

CHESTERVILLE:
448-3247
448-2350

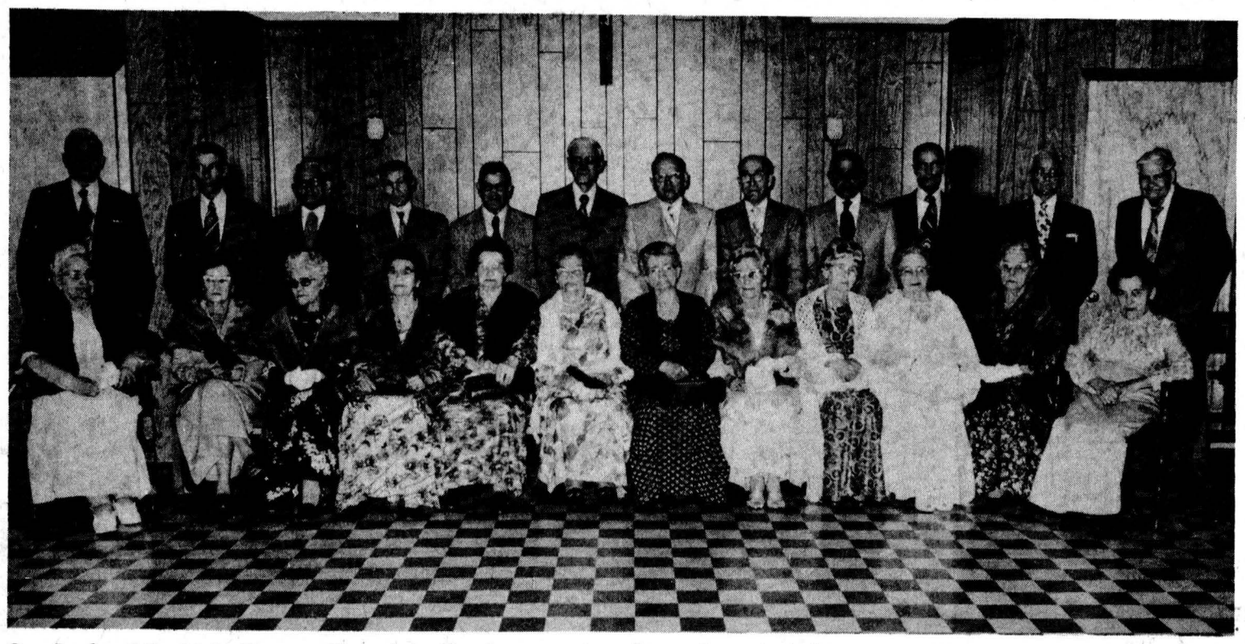

Our Lady of the Holy Rosary Church in Crysler was the scene of a special celebration Saturday night when the parish honored 14 couples from the community, all of whom have been married for 50 years or more. Honored at the special Mass and party afterwards in the Crysler Pavilion were, from left, Mr. and Mrs. Eugene Cloutier, married 54 years; Mr. and Mrs. Honore Gibeault, married 51 years; Mr. and Mrs. Adrien Cloutier, married 57 years; Mr. and Mrs. Philorum Legault, married 59 years; Mr. and Mrs. Moise Benoit, married 56 years; Mr. and Mrs. Albert Beauregard, married 62 years; Mr. and Mrs. René Briere, married 52 years; Mr. and Mrs. Donat Lafrance, married 55 years; Mr. and Mrs. Amedee Provost, married 53 years; Mr. and Mrs. Leo Gibeault, married 50 years; Mr. and Mrs. Wilfred Champagne, married 59 years, and Mr. and Mrs. Rosaire Lepage, married 50 years. - staff photo -

Golden anniversary couples honored

CRYSLER — Members of the parish of Our Lady of the Holy Rosary Church here honored 14 couples from the parish who have been married 50 years or more with a special Mass and party afterwards in the Crysler Pavilion.

Parish priest Fr. Desrosier led the honored couples to the sanctuary of the church and celebrated Mass, paying special tribute in his homily to the 14 couples. He congratulated them on their longevity and many years of married life and appropriate solos were rendered by the church's youth group.

Following mass, the couples, their families and friends proceeded to the Crysler Pavilion where Fr. Desrosier presented each with a plaque on behalf of the congregation. A buffet supper was served following an evening of music, dancing and visiting.

Due to illness, Mr. and Mrs. Thomas McMahon were unable to attend the function. They have been married for 52 years. Thomas Farley was also unable to attend the celebration because of illness, but his wife of 56 years, accompanied by her youngest brother, Armand Godard, received the couple's plaque.

SLC offers summer musicals

Cornwall-Film fare in the St. Lawrence College Cinema is in a lighter vein each summer. So far it has been impossible to cap the Bergman Immersion series of 1974, but last year's Science Fiction organised by Robert Barth will be followed this year by a series arranged by Lawrence Tsang, a Visual and Creative Arts program graduate.

Lawrence has an eye for nostalgia and an ear for music and hopes to keep several generations happy by reviving some of the great musicals of the thirties and forties with such stars as Bing Crosby, Bob Hope, Deanna Durbin and Judy Garland.

For hardier ears there are movies with a rock'n'roll favor, some of which have become classics even within a decade and authentically capture the fleeting spirit of the sixties and seventies. Just mention "Woodstock" and "Easy Rider" and the words speak volumes for the young.

Some films to be shown at the Cornwall Campus of SLC have not had a commercial run in the city. These include Alice Cooper's "Welcome to My Nightmare", "The Rocky Horror Picture Show" and one of Montreal's most popular midnight cult movies, "Harold and Maude". The series should appeal especially to university students on vacation.

AUCTION

CHESTERVILLE ROTARY

SATURDAY, MAY 15

1:00 P.M.

Chesterville & District Arena

If you wish to have an article picked up please call: The Bank of Nova Scotia, 448-2364; Byers Pro Hardware, 448-3318; Jack MacMillan: 448-2360



Need Seeds ? CALL BERRY'S

Need Fertilizer ? CALL BERRY'S

BERRY FARM STORES

AVONMORE — WINCHESTER

OPEN 7 DAYS A WEEK

GARDENING TIME will soon be here and those that bought from us last year will attest to the quality and yield they reaped.

OUR FIRST SHIPMENT OF DUTCH SETS ARE NOW IN. BOTH REGULAR AND SPANISH TYPE.

Orders on seed potatoes still being accepted.

STORE HOURS

MONDAY TO SATURDAY — 7:30 a.m. to 9:00 p.m.

SUNDAY — 10:00 a.m. to 7:00 p.m.

DOUG'S SERVICE

'Your Friendly Food Store'

NEWINGTON, ONT.

PHONE: 346-5689

ONTARIO STATUS OF WOMEN COUNCIL

This agency of the Provincial Government will hold its regular monthly meetings in Cornwall:

Wed., May 12

8:00 pm

ST. LAWRENCE COLLEGE AUDITORIUM

Thurs., May 13

9:30 am

PARKWAY INN, CORNWALL

Abby Hoffman, the Olympic track star, will discuss women in sports

The public and press are invited to both meetings

SALES & SERVICE

— Bulk Milk Tanks
— Alternators (Stand by Power)
— Water Systems
— Water Treatment Equipment (free water testing)
— Water Bowls
— Ventilating Fans
— Central Air Conditioning
— Window Air Conditioners

R. Keith MacMillan Ltd.,

FINCH, ONT. • 984-2844

ATTENTION

R.N.'s and R.N.A.'s

HOW DOES THE HEALTH DISCIPLINES ACT AFFECT YOU?

Attend the R.N.A.O. SEAWAY CHAPTER INTERPRETIVE SESSION

Thurs., May 20

7:00pm

ST. LAWRENCE COLLEGE MILLE ROCHE HALL 801 Fourth St. E. CORNWALL

GUEST SPEAKER BETTY SECORD, Registrar College of Nurses

All R.N.s and R.N.A.s welcome

SPRING FEVER

we've got the cure!

at Boyds...



A NEW OR USED BOYD'S CAR



Plymouth Volaré

come in and get your cure today

we've got you covered

Watch for our 40th Anniversary "Sell-a-bration" Coming Soon!

40 Years of Automobile Sales and Service

W J BOYD & SONS LIMITED Winchester, Ontario

Chrysler, Plymouth, Dodge Trucks

Plymouth CHRYSLER Dodge Trucks SALES/SERVICE

Top Quality USED CARS

Winchester, Ont. Tel. 774-2520

Bus. Hours: 9 a.m. to 9 p.m. [Sat. 5 p.m.]

Ottawa Line 236-6505

A Golden Days Value!

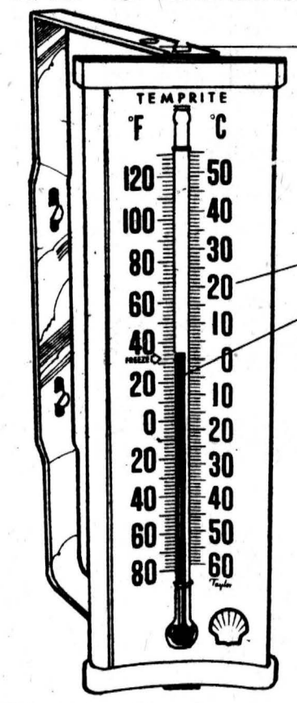

Offset bracket for easy reading.

Sturdy rust proof metal construction

Made by Taylor, so it's one of the best.

Can be mounted left or right side

Bold, black easy-to-read lettering

Red coloured liquid won't fade.

Outdoor Thermometer

$1.89*

with Shell lubricants purchase of $5 or more.

*Plus Provincial Sales Tax where applicable

This sturdy outdoor thermometer makes it easy to convert from Celsius to Fahrenheit at a glance. Comes with manufacturer's warranty.

Quality at a competitive price. That's what your Shell Agent offers you in lubricants for heavy equipment, too.

Shell have lubricants which meet or exceed the warranty requirements of *virtually* all major heavy equipment manufacturers. You can trust them to help protect your investment in equipment.

Quality at competitive prices. That's how your Shell Agent helps give you good value for your dollar. See him soon and get your outdoor thermometer.

S. G. BLACK FUELS LTD.

PHONE 774-2109

WINCHESTER, ONT.

NUTRITE

BROCKVILLE CHEMICAL INDUSTRIES LTD.

TO BETTER SERVE YOUR AGRICULTURAL NEEDS

NUTRITE

MANUFACTURERS OF

- BLENDED NUTRITE FERTILIZER
- PREMIUM THREE & FIVE STAR ANALYSIS
- BAGS & BULK SERVICE
- BULK SPREADERS — 4 TON RENTAL
- BULK SPREADING ON FARM SERVICE
- LIQUID NITROGEN (ANHYDROUS AMMONIA)
- APPLICATOR RENTAL SERVICE



SEED CORN

P.A.G. & CARGILL

CHEMICALS

AATREX, BOOSTER PLUS, LASSO, BLADEX, SUTAN CMPP, 2-4-D, MCPA & BRUSH KILLER

NUTRITE

Plants located at

CORNWALL

42 FRONTENAC STREET

932-0275

CHESTERVILLE

448-2318

... Giving nature a helping hand

Classified advertising

Dial — 448-2321 or 448-2322 for Want Ad Service

CARDS OF THANKS

CARD OF THANKS

We would like to sincerely thank all our friends and neighbours, especially Sheila, Eugene, Wayne and Johnson who helped us on the night of our fire and after, and our sincere thanks to all who donated to our rebuilding fund.

Many thanks from Arthur and Alice Rutley and family
36

CARD OF THANKS

I would like to express my sincere thanks to all my friends, relatives and neighbours for flowers, cards, gifts and visits I received while in hospital and at home. Special thanks to Dr. D.W. Justus, and nursing staff on first floor.

Mrs. Henry Vogel
36-1

CARD OF THANKS

Hijac Fabrics, Chesterville extends a warm thank-you for the beautiful floral bouquets sent for our store opening by The Chesterville Chamber of Commerce, Seaway Valley Pharmacy, Janmart, and Durant's Flowers, also thanks to the many people who have shown such enthusiasm for our new business, and to neighbours and friends for their help at such a busy time. 36-1

IN MEMORIAMS

IN MEMORIAM

MOAK — In loving memory of our dear parents William J. Moak who passed away May 21, 1964 and Bessie Moak who passed away May 7, 1972.
You never failed to do your best
Your heart was true and tender
You lived your life for those you loved
And those you loved remember.
The family
36-1

IN MEMORIAM

HARPER — In loving memory of a dear husband, father and grandfather, Willis Harper, a veteran of W.W.1 who passed away May 10, 1965.
"We will remember Him"
Wife Maud and family
36-1

IN MEMORIAM

CHERRY — In loving memory of Lois (Stewart) Cherry whose death occurred suddenly on Mother's Day, Sunday, May 11, 1975.
We little knew when we woke that morn,
The sorrow the day would bring
The call was sudden, the shock severe
To part with one we loved so dear.
Sometimes its hard to understand
Why some things should be.
In His wisdom, God has planned
Beyond our power to see.
Our family circle has been broken,
A link is gone from our chain,
But though we're parted for awhile,
We know we'll meet again.
Dearly loved and deeply mourned by all the family.
36

IN MEMORIAM

MOKE — In fond and loving memory of a dear husband and father, Ira Moke who passed away May 13, 1972.
We mourn for him in silence
No eyes can see us weep
But many a silent tear is shed
While others are asleep.
Sadly missed and ever remembered by Wife Hazel and son Lawrence and Ruth
36

IN MEMORIAM

In fond and loving memory of a dear husband, father and grandfather, O.K. Steven and loved children, Viola and Allan.
We dream of you, dear loved ones
And see your smiling face,
And know that you are happy
In our Father's chosen place.
Ever remembered by Wife and Family
36

FOR SALE

FOR SALE — Zero Bulk Tank 500 gals., also Zero dumping and 5 Surge pails; seed oats. - 987-5404. 36-1

FOR SALE — Dauphine Travel Trailer with propane stove and refrigerator; two propane tanks; flush toilet; 6000 BTU air conditioner; new heavy-duty tires; electric brakes; sunshade; three-way lighting; leveller tow bars; hitch lock; antenna; jacks; power cord and car mirrors. Very good condition. Price, $2300. Also two new garden swings. Hillcrest Haven Rest Home, two miles of Winchester on Hwy. 43. 36-1

FOR SALE

FOR SALE — 1969 Buick Skylark, good running order, as is 987-2811. 36

FOR SALE — Massey-Harris seeder, 15 run; 400 gal bulk milk cooler - 448-2978. 37-2

FOR SALE — 1973 Chrysler, 4-dr. HT, loaded, good condition, - 448-2364 between 10 a.m. and 5 p.m. 37-2

FOR SALE — Scantling silo 14'x28', cedar lines in excellent condition, $250.00 - 448-2542. 37-2

FOR SALE — Good condition standing hay. Pasture for 30 heifers for rent. - 346-5593. 36-1

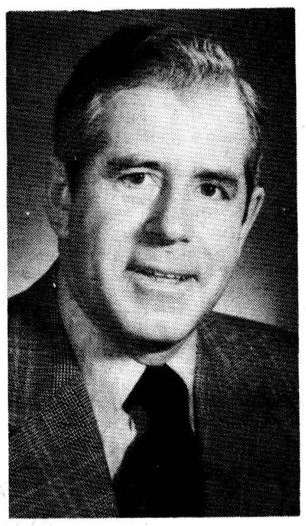

I would like to thank all those people who turned out for the Carleton-Grenville Progressive Conservative Association Nominating Convention on April 30th and contributed to a most successful evening.

Everyone, I am sure, was interested in the remarks of the Honourable Dennis Timbrell, Minister of Energy, who explained Ontario's energy policy in relation to the Federal Government, the producing provinces and foreign sources of energy.

It was also an honour for me to be re-nominated as your Progressive Conservative candidate for the next Provincial election, whenever it is called. I'll take this opportunity to renew my commitment to providing all residents of Carleton-Grenville with the very best possible representation at Queen's Park.

It was interesting to note that, while we had about 300 people at our meeting, a similar New Democratic Party meeting in an Ottawa riding attracted only 50 people.

Farmland Strategy

In recent weeks, the Ontario Government has launched a renewed offensive to ensure that our valuable foodlands are kept in production, wherever possible. This offensive carries on the Government's policy of preserving good agricultural land and guaranteeing that an economically sound base exists for farming in this Province.

Many of you will recall that, during the last election campaign, the Opposition Parties took great delight in saying that 26 acres of farmland were disappearing from production every hour in Ontario. Nonsense!

The facts are that Ontario has more available farmland now than it had in 1971 and that there is more than adequate land available for future development without seriously hampering our food-producing capability.

More Land

The Honourable William Newman, Ontario Minister of Agriculture and Food, recently proved that in five areas of the Province, land in production or capable of production had increased by as much as 29 per cent since 1971.

In Dundas County, for example, the amount of land in production or capable of production increased by 228.004 acres, for a 20.5 per cent increase since 1971.

The second point to remember is that Ontario's growth can be fairly accurately predicted for the next 25 years. In that time, it is estimated we will add about four million people to our existing population of about eight million.

On that basis, and considering the housing, servicing, industrial and commercial needs of that population, Ontario will need about another 400 to 560 square miles of land for development. That's not very much, even if it was all taken from the 31,000 square miles of Class 1 to 4 agricultural land in Ontario.

Strategy Set

That, of course, won't happen. Much of the land development will be on poorer classes of agricultural land or land already zoned for other purposes.

This does not mean we can simply pretend there is no problem at all. There is an increasing amount of pressure on good classes of foodlands near urban areas. It is these areas the Ontario Government will protect through intelligent land use planning in co-operation with the local municipal authorities.

To emphasize this, Mr. Newman recently tabled a document entitled **A Strategy for Ontario Farmland.** In my next column, I will go into some of the details of that strategy.

Meanwhile, you can contact me at the address or telephone numbers listed below. Please do so if I may be of any assistance. Room 180, Legislative Building, Queen's Park, Toronto, Ontario. M7A 1A5. Prescott: 925-2451— Toronto: (416) 965-0190.

QUEEN'S PARK REPORT

Hon. Don Irvine, MPP

Afternoon Unit of UCW sets dates for activities

The meeting of the Afternoon Unit of Trinity U.C.W. opened with Mrs. Dalton Docksteader in the chair giving a welcome to all present.

Mrs. Eric Casselman read the minutes of the March meeting and Mrs. Allan Gain reported having sent five get well cards. Two were signed at the meeting, one for Mrs. Susie Cass and one for Rev. Gordon.

Mrs. John Vanden Bosch read the treasurer's report and Mrs. H.W. Merkley reported on the visit to the Durant Nursing Home.

Following are the events of interest to the ladies - Rummage sale May 28, Presbyteial meeting at Iroquois June 8, and catering for two weddings, June 18 and June 26.

Those taking part in the program were Mrs. Edwin Forward, Mrs. John Vanden Bosch, Mrs. Lloyd Merkley and Mrs. H.W. Merkley. This was under the convenership of Mrs. Edwin Forward and took the form of a debate.

The meeting closed with the Mizpah Benediction and lunch.

District News

MOREWOOD — Mrs. Sadie Burrows, North Bay is visiting her sisters Miss Carrie Hunter and Mrs. Joe McQuaig.

Ray Fetterly, Lachine, spent a few days with his father J.V. Fetterly.

Mrs. Clara Faulkner and Lill Feely spent Sunday with Mrs. Marjorie Trickey, Williamsburg.

COLQUHOUN — Mr. and Mrs. G. Bryan of Arnprior, and Mr. and Mrs. D. Kyle spent Friday night with Mr. and Mrs. Roy Hart.

Mrs. P. Andre of Montreal spent the weekend with Mr. and Mrs. Carson wells.

Mrs. Hattie McIntosh spent Sunday with Mr. and Mrs. George Wright.

James Duncan of Brinston called on Mr. and Mrs. Carson Wells, Sunday.

Mr. and Mrs. Roy McConnell, Morrisburg, were Sunday tea guests of Mr. and Mrs. Roy Hart.

WEDDING ANNOUNCEMENT

Mr. and Mrs. Harold Sharkey are pleased to announce the forthcoming marriage of their daughter, Brenda Mae to Mr. Stephen Clifford Crowder, son of Mrs. Alice Crowder and the late Mr. Gerald Crowder of South Mountain. The wedding will take place Saturday, June 12, 1976 at Holy Trinity Anglican Church, Chesterville. 36

District News

ELMA — Mr. and Mrs. Wilfred Carruthers spent a few days with Mr. and Mrs. Morley Beckstead at Oshawa.

Mr. and Mrs. Wray McPherson spent the weekend with Mr. and Mrs. Bob McPherson and sons, Markham. They were accompanied to Bowmanville by Mr. and Mrs. Hugh Barkley who visited Mr. and Mrs. Keith Barkley, Nancy and Raymond.

The Couples' Club entertained friends from Elma, Colquhoun and Williamsburg on Thursday evening. Slides were shown by Mrs. Allan MacKenzie and Egerton Barkley. Crokinole and lunch followed.

Mr. and Mrs. C.M. Killen and Leslie, Kingston, spent Mothers' Day weekend with Mr. and Mrs. Graham McPherson, Debra Killen visited her aunt, Miss Jean Armstrong.

Mrs. Harold Brown and son, Robert, London, are spending some time with Melvin Dillabough.

Mr. and Mrs. Norman Mowat, Manotick, were supper guests of Mr. and Mrs. Egerton Barkley, Mothers' Day.

Are You Interested in a NEW or USED CAR?
IF SO CONTACT:
GERALD (MICKEY) McMILLAN
PONTIAC AND BUICK
TOP QUALITY USED CARS
friendly service
better values
PHONE FOR APPOINTMENT: 448-2908
Brookshell Pontiac Buick
Phone Office: 932-1724

1972 DODGE CHARGER, 2-Door, HT

OIL BURNER SALES & SERVICE
REPAIRS & CLEANING DONE ON ALL TYPES
• New Installations
• All work done by a licensed mechanic
• 24-hour service
Earl Lang & Sons
FINCH, ONT.
448-2191

Opening Soon
FINCH AUCTION HALL (adjoining Dee-J Restaurant)
FINCH, ONT.
A new idea in Auctions for this area
Bring your articles to our Hall, and we will sell them to the highest bidder for a nominal charge.
Anything that can be sold at Auction is acceptable, such as: Dressers, Tables, Chairs, Buffets, Dishes, Glassware, Antiques, etc., etc.
ABSOLUTE SALE
PHONE:
984-2605 or 984-2629
OR DROP IN AT THE AUCTION HALL
Dee-J Restaurant GERRY CHABOT
Auctioneer WALLY McEWEN

Craftsmanship Makes The Big Difference...
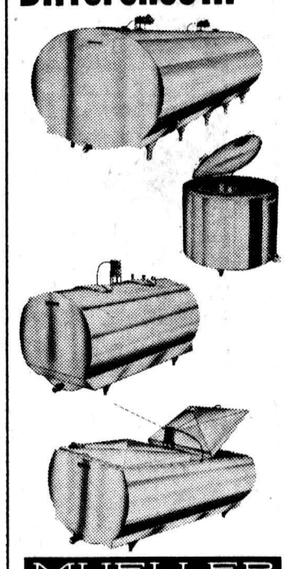
MUELLER Bulk Milk Coolers
And Mueller makes the bulk milk cooler with Craftsmanship-plus! Solidly built of 100% stainless steel, Mueller bulk milk coolers are designed for maximum cleanability and trouble-free cooling.
Choose from several models, in sizes from 70 through 5,000 gallons.
HERVE PLANTE
PHONE: 652-4168
BRINSTON, ONT.

MEAT VALUES
SIDES OF BEEF, lb. ... 89c
HINDS OF BEEF, lb. ... $1.09
FRONTS OF BEEF, lb. ... 69c
SIDES OF PORK, lb. ... 85c
CUT WRAPPED AND FROZEN
EARL'S MEATS
PHONE: 448-2324 Chesterville, Ont.

KITCHEN CABINETS
MADE TO ORDER
ALL TYPES OF CABINETS OR CASES
ALL TYPES OF FURNITURE & APPLIANCES REFINISHED
• LACQUERS
• VARNISH
• POLYURETHANE
Earl Lang & Sons
FINCH, ONT.
448-2191

Anniversary Sale
FRIENDLINESS IS OUR TRADEMARK

CHOICE CUT WAX OR GREEN BEANS 14 fl. oz. tin ... 18c
AYLMER JAMS AND JELLIES, 9 fl. oz. jar ... 39c
FACELLE ROYALE FACIAL TISSUE, pkg. of 100 ... 49c
SUNLIGHT POWDERED DETERGENT 5 lb. box ... $1.99
SQUIRREL PEANUT BUTTER 2 lb. jar ... $1.29
DELMONTE FANCY HALVES OR SLICED PEACHES, 19 fl. oz. tin ... 52c
CALIFORNIA SUNKIST NAVEL ORANGES Size 113's, doz. ... 79c
GREEN CABBAGE, PRODUCE OF U.S.A. 2 for ... 69c
SEEDLESS CUCUMBERS, 2 for ... 89c
SHIRRIFF JELLY POWDER, 3 oz. pkg. 5 for ... $1.00
LIPTON CHICKEN NOODLE SOUP MIX 4½ oz. pkg. ... 41c
TOP VALU WHOLE POTATOES 19 fl. oz. tin ... 29c
CORDON BLEU, BEEF, CHICKEN OR IRISH STEW, 24 fl. oz. tin ... 89c
ADMIRAL PINK SALMON, 8 fl. oz. tin ... 99c
BICKS BABY DILL PICKLES 15 fl. oz. jar ... 55c

REGINA VEGETABLE OIL 32 fl. oz. cont. ... $1.19
PINESOL LIQUID CLEANER 795 ml. cont. ... $1.39
GLAD GARBAGE BAGS, pkg. of 20 ... $1.89
GRILL TIME CHARCOAL BRIQUETS 10 lb. bag ... $1.29
HALO, REGULAR OILY OR DRY SHAMPOO, 8 fl. oz. btl. ... 99c
IMPERIAL MARGARINE, 3 lb. Quarter pkgs. ... $1.59
KRAFT CHEESE SLICES, 2 lb. pkg. ... $2.62
WESTON HAMBURG OR HOT DOG BUNS pkg. of 12 ... 59c
CADBURY CHOCOLATE BARS, ea. ... 39c
HUMPTY DUMPTY POTATO CHIPS 250 g. pkg. ... 79c
BROOKPARK FROZEN MEAT DINNERS 11 oz. pkg. ... 59c
COUNTRY MAID FROZEN STRAWBERRIES, 15 oz. con. ... 59c
VICKS COUGH SYRUP, 5 fl. oz. btl. ... $1.07

MEATS
BUDGET BEEF
BONELESS BLADE ROAST, lb. ... 88c
BEEF & PORK SAUSAGE, DAVERN, lb. ... 38c
CROSS RIB ROAST, lb. ... 78c
BOTTOM ROUND STEAKS, lb. ... $1.08
LEG OF LAMB, FROZEN, lb. ... $1.08
BONELESS RUMP ROAST, lb. ... $1.08
PORK SIDE SPARE RIBS, FRESH, lb. ... $1.49
MAPLE LEAF SWEET PICKLED COTTAGE ROLLS, lb. ... $1.59
MAPLE LEAF MAC & CHEESE OR CHICKEN LOAF, 6 oz. ... 49c
MARY MILES SLICED COOKED HAM, 6 oz. ... $1.09
MARY MILES, SKINLESS WEINERS, lb. ... 79c
MARY MILES, SLICED SIDE BACON, lb. ... $1.55

NOTICE
In order to provide better and faster service to all our customers, we have decided to close our store on Mondays, starting May 3, 1976. In this way we have full staff on during the rest of the week, and will be better for all concerned. Store hours remain the same for the rest of the week!

FULTON BROS. LIMITED
HOME HARDWARE, ELECTRICAL APPLIANCES
Grocery & Home Hardware 448-2345
Electrical Department 448-2195


SPECIAL
No. 5 - 12 pieces Uncle John's Fried Chicken
2 Chips, 1 Cole Slaw, Rolls
$8.75
FREE: No. 1 - 2 pieces Uncle John's Fried Chicken
MILANO'S
448-2051 448-3392

NORTH DUNDAS HIGH SCHOOL BAND
presents
"TEN YEARS OF MUSIC"
4 BANDS — 250 PLAYERS
Mon., May 17
8pm
WINCHESTER ARENA
Admission:
Adults $2.00
Students $1.00
James Cole, Guest Conductor
Shelley Emmond, CFRA, Emcee

CROWDER
MONUMENTS
WILLIAMSBURG
CEMETERY
(DWIGHT CROWDER, PROP.)
LETTERING
... where one of the best can be bought for less!
535-2683
March 1976

ESTD 1905
BROWNLEE
Funeral Home
Finch, Ontario
AMBULANCE
SERVICE
984-2234
46tf

BE SURE TO VISIT
DEE-J
RESTAURANT
In Finch

FOR FOOD AT ITS BEST
OPEN
SUNDAY — 11 a.m.-9 p.m.
MON. — THURS.
7:30 a.m. — 9:00 p.m.
FRIDAY — 7:30 a.m.-11 p.m.
SATURDAY — 11 a.m.-11 p.m.

WANTED
RAW
FUR SKINS
We will buy all kinds of RAW FUR SKINS
at
TOP PRICES
LAVIMODIERE
FURS LTD.
117 Montreal Road
CORNWALL, ONT.
932-4030

Vice & Craig Ltd.
FUNERAL HOMES
METCALFE, WINCHESTER
AND CHESTERVILLE
774-2120
one convenient phone number serves all three locations

GORDON
McINTOSH
Sales Service
PHONE 987-2923
CRYSLER ONTARIO

WANTED
USED RIFLES
& SHOTGUNS
WE BUY
SELL • TRADE
L & M
GUNS
1 mile South
of St. Andrew's
on Highway 138
932-5583 26tf

Classified advertising

Dial — 448-2321 or 448-2322 for Want Ad Service

FOR SALE

FOR SALE — Baled hay and straw delivered — Andre Pare, 613-679-4293. 27tf

FOR SALE — Dry Shelled Corn, $5.50 cwt.; Barley, $6.00 cwt.; Ground corn and barley, $6.00 cwt. Bring your own bags. - George Crites, Maxville, 527-5393. 36tf

FOR SALE — Terry and Cotton Wipers suitable for cleaning, painting, garage work, etc. — Dundas Conservers Co-op Inc., 543-2378. 21tf

FOR SALE — Swimming Pool: Less than 1 yr. old. Fanta-Sea above ground Redwood - 16x24, cost $4500.00. Must sell immediately - will sacrifice - savings of $2000.00. Call 416-625-8817, days or evenings collect. 29tf

FOR SALE — Swimming Pool: Moving - will sell you 16x32 above ground Modular Redwood Pool at sacrifice price of $3000.00. Savings of $2100.00. 1975 model, call 416-625-2719, days or evenings, collect. 29tf

WANTED TO CLEAR — Special on all used Furniture - Martelle Used Furniture and Book exchange, 25 Pitt St., Cornwall, 932-3151. 24tf

PRIVATE SALE — Two-storey three bedroom Frame House with garage on large lot on Joseph Street, Chesterville, Ont. — 448-2128 after 5 p.m. 25tf

FOR SALE — Northrup King Seeds. Order your Hybrid Corn and Forages now. Your local dealers, Don MacLean, R.R. 3, Ingleside, 984-2285; Harry Dusomos, R.R. 2, Finch, 346-5625; Dave McIntosh, R.R. 1, Williamsburg, 774-5952. 10tf

FOR SALE — 130 gallon John Wood bulk tank. Perfect for farmer with a small herd thinking about switching to bulk. - 984-2684. 36

FOR SALE — Erie water softeners, conditioners and pumps. For free estimates, call Bill Conley, 448-2718 or Mike Kelly, 448-2013. 31tf

FOR SALE — Allis Chalmers diesel tractor and loader 40 H.P., 50 tons ground cob corn $5.25 cwt. 2 tons clean climax timothy seed - 35c lb. Gerald Empey, 3 miles south of Newington, 346-2234. 31tf

FOR SALE — Double cut red clover seed - Elwyn Bender, 346-5657. 36-2

AUTO PARTS — Ron Auto Wrecking, now open, 8 to 5, Saturdays to noon. Licensed mechanic. We will install what we sell. Cars wanted. — RR 1, Chesterville on the Grantley Rd. 448-2090. 33tf

FOR SALE — Well aged steer beef - sides 85c, hinds $1.09, fronts 65c - Country Meat Market, Dunbar - 448-2123. 33tf

FOR SALE — Baled cedar shavings for bedding - 543-2666. 36-4

FOR SALE — A complete line of water conditioning equipment, water softeners, chlorinators, etc. Call for free water analysis at your home. — Peter Babcock — 448-2909 or Alfred Mesman 448-2649. 32tf

FOR SALE — Surge pipeline milking systems, parlors, feeding systems, water treatment equipment, stand-by power supply. New and used vacuum pumps, bulk tanks, milker pails and buckets. Peter Babcock. Surge Dairy Farm Equipment — 448-s909. 32tf

FARMERS — For your seed corn needs, order now for early delivery, also D-L Seed Treatment. Gerald Empey, your Warwick dealer, 3 miles south of Newington, 346-2234. 31tf

FOR SALE — DeLaval 600 gal. bulk cooler, Esco 400 gal. bulk cooler, Patz silo unloader and several used vacuum pumps. Herve Plante, Brinston, Ont. 652-4168. 30tf

FOR SALE — 2,000 bales of hay, good quality - 448-2031. 36-1

FOR SALE — 1955 Ford single axle dump truck in running condition, ideal for off-road use - 537-2737 between 10am and 4pm. 36-2

FOR SALE — 1975 Batavus "Bingo" Moped, A-1 condition, used only 3 mos. - 448-2797. 36

FOR SALE — Fresh shop hogs sides 92c lb. Country Meat Market, Dunbar, 448-2123. 36tf

FOR SALE — Home-Lite Chain Saws available at Smith's Farm Equipment. Phone 774-3379. Sales and service. 5 models to choose from. 34tf

USED BULK TANKS — Mueller 400 gal., Esco 400 gal., DeLaval 500 gal. - Herve Plante, Brinston, Ont. 652-4168. 34tf

FOR SALE—Choice quality, dry shelled corn, delivered within a 25 mile radius of Maxville $110.00 per ton, 8-ton loads. Why pay more? Phone 527-5393. 28tf

FOR SALE — Approx. 200 bushels of buckwheat, 448-2715, (after 5 p.m.) 36-3

AIKMAN TRAILER SALE — Golden Falcon, Falcon Flight, New and used trailers - Hwy. 2, Morrisburg 543-2176. 37-4

SALVAGE — Barn 75'x35'x25' high to be removed from property for material, 346-5484. 37-4

BELLEVUE AND LIONEL — Camper trailers, truck caps. Best buy in area. Whitteker Trailer Sales, RR1, Iroquois, ¼ mile north of 401 on Brinston Road. 652-4656. 32tf

ALUMINUM AND FIBREGLASS — Boats and Canoes. Sportspal Canoes, Evinrude Motors, Boat Trailers. - Whitteker Trailer Sales, RR1, Iroquois, ¼ mile north of 401 on Brinston Road, 652-4656. 32tf

FOR SALE — We at Twin-Elms Court wish you to take advantage of our low prices. $2,000-$3,000 less on retail than other dealers. The Northlander, 2 or 3 bedroom comes completely furnished or not as desired. Price includes setup on serviced lot 120' x 65'. Call Ingleside 537-2165. 33tf

FOR SALE — Buy your beef direct from the farmer, Government inspected, dressed, 78c per pound. — Phone 448-2332. 20tf

FOR SALE — 1974 Honda Motorcycle, CB550, 4 cylinder. 1,700 miles, one owner, must be seen to be appreciated — call 448-2322 or 448-2852 (after 5 p.m.) 34tf

FOR SALE — New house boat, 8'x16' cabin, 32 foot pontoons; Crestliner boat (Simcoe) 55 H.P. Evinrude motor and trailer; western saddle - 537-2684. 36-2

FOR SALE — 1965 318 motor, excellent running condition $75.00 - 537-2744 (after 5 p.m.) 37-2

USED BULK TANKS — DeLaval 400 gallon; Mueller 500 gallon; Zero 500 gallon; Jamesway 500 gallon; USI 500 gallon; two 400 gallon Mueller; Mueller bulk tank washer. Peter Babcock, Surge Dairy Farm Equipment - 448-2909. 34tf

FOR SALE — Be ready for barbecue days - Farmer's Sausage - 10 lb. tray pack, 55c per lb. - Country Meat Market, Dunbar, 448-2123. 36tf

FOR SALE — 3-furrow 12" bottom Norcan trip-beam plow, A-1 condition $600.00; Chore-Boy pail milker $75.00 - Doug McMillan, Avonmore - 346-2297. 36-3

FOR SALE — Certified No. 1 Trent Barley, germination 99 per cent $5.25 per bushel - 932-8996. 37

FOR SALE — 16 cu. ft. Deluxe Woods Freezers, new - Don Weegar Sales, 448-2644. 36-2

FOR SALE — Hammer mill, mixing tank, seed cleaning plant (Forano), 40-HP, 2-HP (550), all belts, pulleys and shafts, good condition. Full price complete $1,000.00. Apply to Labelle's Store, St. Andrews West, Ont., - 932-4774. 36-1

FOR SALE — Spray-type milk cooler 8-can size; single unit milker pail DeLaval complete; 14 milk cans good condition - 346-5965. 36

FOR SALE — 1967 Plymouth with 1971 motor, two new snow tires, new front tires and exhaust system. Power Steering and power brakes. As is or for parts. Excellent running condition. Needs body repairs and brake job. New lifetime battery. Asking $200., phone 984-2747. 36-1

FOR SALE — Pair of 14" GM Chrome reversed rims, perfect condition, $30.00 - 984-2387. 36-1

FOR SALE — M-F No. 11 tractor-drawn manure spreader on rubber; tractor trailer discs, 448-2959. 36

FOR SALE — DeLaval Pipeline Milkers; new and used Bulk Tanks, Vacuum Pumps, Pail Milkers and other Dairy Equipment. — Murphy Sales and Service, Garry Murphy, Brinston, 652-2337, evenings 652-4064. 25tf

FOR SALE — Government inspected sides of beef, and sides of pork available. Cut and wrapped for freezer. — Earl's Meats, 448-2324, Chesterville. 46tf

FOR SALE — Cement Slab silo (16x30) with chute and filling pipes, also Badger Silo unloader complete with cable and electric wiring and switches - Burnis Short 448-2031 and 448-3343. 36-2

LOT FOR SALE — In Chesterville on Hummel St., - phone 543-2566 or 543-2366 (after 6pm. 36-2

FOR SALE — Leading manufacturer and distributor has above ground aluminum pools left over from 1975 season, ½ price, guaranteed installations and terms. Call Credit Manager, collect, Missisauga, 416-625-8819, days or evenings. 22-Sept.76

FOR SALE — Special on new 12' aluminum boats - $365.00 14' aluminum boat - $399.00, 14' fibre-glass with or without deck, bait, large assortment of tackle, camping supplies, propane, hunting and fishing licences - Gillard's Live Bait Shop, Ingleside, Ont. Hwy. 2 in front of Drive-In Theatre. Hours 7:30 a.m. - 8:30 p.m. daily. 36-2

FOR SALE — Riverside Heights, 3-bedroom bungalow on large lot, maintenance free exterior, priced to sell, Call Marion Greeslade at 534-2671 or 933-5154, Representative of Irene Alguire Real Estate Ltd. M.L.S. 36-2

FOR SALE — Newington - Completely renovated 2-storey home, modern kitchen and bathroom with garage for $13,500.00. Call Marion Greenslade at 534-2671 or 933-5154, representative of Irene Alguire Real Estate Ltd. M.L.S. 36-2

SPRINGHOLM MOBILE PARK — New and used mobile homes for sale at all times - 1 (12'x68') 3-bedroom mobile home, new in gold decor, now priced at $13,500. includes delivery to your lot, furnished with beds, stove, refrigerator, oil furnace and carpeting. 1 (12'x60') 2-bedroom mobile home used, was new 1973. Now priced at $7,500.00 includes stove, refrigerator, furnace and free delivery to your lot. For further information, call Irwin Holmes, 774-2434 or please try 774-5407 and ask for Mrs. Shaver. 35tf

LEADING SWIMMING POOL MANUFACTURER — must dispose of brand new 1975 above ground aluminum pools, made to sell for $1890. Willing to close-out for 1188.00. Full warranties in effect. Call collect anytime - 1-416-667-1302. 35tf

LEADING POOL MANUFACTURER — has 1975 above ground Redwood type pools available. Willing to sacrifice at ½ price. Call collect anytime-1-416-667-1302. 35tf

FOR SALE — We have a full line of TravelLiner travel trailers and Lionel Hardtop tent trailers. 38-4

FOR SALE — 1969 Ford Falcon Futura, 59,000 miles engine good, as is - Best offer, 448-2664. 36-2

FOR SALE — 1969 Chev. Chevelle, 2-dr. HT, licensed, safety check - 448-3235. 36-2

FOR SALE — Vilas Rock Maple Table and 4 chairs; Double Bed Spring and Mattress; pair matched table lamps; Floor Lamp; Telephone Table and chair; Bedroom Chair; Dresser; Chesterfield and Chair. - 537-2412. 36-1

FOR SALE — 1969 Dodge Polara, 4-dr. sedan, radio, excellent rubber, good running condition. 318 motor new battery, muffler, etc., sell as is $495.; also 1972 Datsun, 2-dr., as is. - Phone Avonmore 346-5523, Sterling Myers. 38

FOR SALE — Baled Hay and Straw delivered — Jean-Paul Larocque, Alfred, Ontario. 613-679-2734. 46tf

GENERAL WELDING, IRON WORK AND RAILINGS — Contact Casey Tym, 3½ miles North of Chesterville, on paved road. — 448-3188. 46tf

FOR SALE — Homelite Chain Saws, New and used; good stock of parts; chain on hand. Mechanic on duty. — R. H. Beckstead, I.H. Parts, Sales and Service, Williamsburg, 535-2103. 46tf

FOR SALE — 3-way lamp, $8.00; swivel rocking chair, $10.00; Wringer Washer, $20.00; Small Baby Crib, $7.00; Bathroom Sink, $2.00; Kitchen Sink, never used, $5.00; 100 ft. roll of ½" Plastic pipe $4.00 - 448-3024. 37

FOR SALE — Girl's 20" highrise bicycle, in good condition $25.00 - 448-2886. 36-1

PICKSEED CHAIN HARROWS — New and used Chain Harrows any size. Also good Cockshutt 35 tractor, good running condition - M. Van Sleuwen, 774-3022. 37

FOR SALE — 24 acres on Hwy. 43, older home that could be renovated, or good location for your new home $25,000. For more information on this and other property. Sven Jorgensen, 774-5226, John De Vries Realtor, 224-3945. 36-1

FOR SALE — Quantity of timothy seed - 448-2440. 37-2

FOR SALE — 1967 tent trailer, sleeps 6, table, canopy - $300.00 - 448-2021 (after 6pm) 36tf

FOR SALE — Child's car seat, baby walker, also old cedar fence rails - 448-3210. 36

FOR SALE — Yearling bull, dam is President has produced 100,000 lbs. sired by Dutchcroft Fury Lad - John Van Wylick, 448-2505. 36

FOR SALE — Cockshutt heavy duty disc double 16 - 984-2091. 36-1

FOR SALE — Girl's 5-speed bicycle, used 2 months, excellent condition, priced to sell, - 984-2909 (after 3:30 p.m.) 36-1

WANTED

WANTED TO BUY — Fowl, red, grey or black, also Hy-lines; ducks, geese, turkeys and rabbits - 346-5762. 30tf

WANTED TO BUY — Antiques collectables, old furnishings, old tools, old pictures, anything old. Deal in confidence with reputable established dealer. — 658-3125, Ken Lawless, Spencerville, Ont. 38-8

WORK WANTED — Chimneys, masonry and carpentry work, major and minor repairs. Call now before the busy season. - 448-2217. 31tf

WANTED — Holstein herd, registered or grade together with fluid or industrial milk quota. Cattle subject to blood test. Apply to F.C. McLennan, Lancaster Ont. 613-347-2408 or Mac Thompson, 448-2585. 36

RUG CLEANING — Special Deep Steam Extraction. — James A. Beattie, P.O. Box 621, Winchester, Ont. — 774-3135. 32tf

ARTICLES WANTED — Top prices paid for scrap metal, brass, copper, lead, batteries, radiators, paper. — L. R. Bell and Son, 840 Amelia St., Cornwall, Ont. 933-1119. 43tf

WANTED — Two bedroom apartment or home in Chesterville for June 1 - 342-6294. 32tf

WANTED TO BUY — Antique Books, Dolls, Tools, Oil Lamps, Cupboards, Dishes, Corner Cupboards, Brass Beds, etc. — Cecil MacNabb, Morewood, 448-2047. 31tf

WANTED — 50,000-100,000 lbs. Market Sharing Quota - 448-2529. 40

WANTED — Old dishes, rocking chairs, assorted chairs, dressers, old furniture - 984-2418. 33tf

FARM WANTED — Dairy farm approximately 200 acres, good buildings and house, including cattle and machinery. Cash money. Reply in writing to The Chesterville Record, Box B-787, Chesterville, Ont. 37-4

WANTED — Heifers, 1100 lbs. avg., bred 4 to 7 months for export, also purebred herd - Edwin Montgomery, Finch, 984-2237. 32tf

WANTED — High school girl to babysit and do some housework - 448-2783 after 5 p.m. 36

HELP WANTED — Reliable, person wanted to care for 4month old baby in my home, Monday to Friday 7:30am - 5:30pm. Could sleep in. Apply in person after 6 p.m. to Marilyn Wilson, North Lunenburg, - phone 346-5631. 36-1

HELP WANTED — Experienced mechanic. Derks Equipment Ltd. - Chesterville, 448-2462. 37-2

FULL OR PART TIME — If you love pets, enjoy working with people and thrive on excitement, there may be a place for you... and profit too...as a professional Pet Care Consultant with Mr. Groom products. For personal interview, call Mrs. C. Gordon, 41 Herbert St., Box 28, Limoges, Ont., - 443-3178. 36-1

FOR SALE

FOR SALE — Evergreens, trees, shrubs, roses, a large selection of vegetable plants, and bedding plants for spring, garden mums, fuchsia, begonias, geraniums, also hanging baskets. - Upper Canada Greenhouses, Church R., Riverside Heights, 543-2455. Open Monday to Saturday, 7 a.m. - 9 p.m. 36-1

HOUSE FOR SALE — In thriving town on quiet residential street, 2-storey, 7-room house, complete. Low down payment with owner taking first long term mortgage. Write P.O. Box 5320, Chesterville Record, Chesterville, Ont.

FOR SALE — Tilt boat trailer, good condition - 448-2120. 37-2

HOLSTEIN SPRINGERS, 12 weighing between 1000 lbs. and 1480 lbs., first calf, due to freshen in May and June. Will sell in lots of three. - Gary Ivens, Maxville, 527-5234. 36-1

FOR RENT

FOR RENT OR SALE — 4-bedroom home, Hwy. 43, bungalow - Ben Archer, 774-3308. 36

FOR RENT — Apartment for rent. Nice 2-bedroom apartment all conveniences, wall to wall carpeting, village of Newington - 346-2026. 35tf

TO RENT
SULLIVAN BROS.
GENERAL CONTRACTORS
— AIR COMPRESSOR —
— BUILDING MOVING —
— DOZERS —
— BACKHOE —
— LOADERS —
— PIT RUN GRAVEL —
— SAND FILL —
— CRUSHED ROAD GRAVEL —
— CRUSHED CEMENTING GRAVEL —
Phone Chesterville
448-2332
32tf

NOTICES

NOTICE — Will give good home to German Shepherd not over 10 months - 448-2040 (evenings) 36-1

NOTICE — Anyone having old cars, farm machinery, etc., please contact S. Lachapelle's Wrecking Yard, RR1, Finch - 984-2573 for pick-up. 37

NOTICE — "Need Drain Tile". Available now in Winchester, west end, opposite the Arena. Contact Winchester Drain Tile Ltd., 774-3131. After hours call Dave Sloane, 774-3407. 10tf

ALCOHOLICS ANONYMOUS — Do you have a desire to do something about your drinking? There are no dues or fees for AA membership, the only requirement is a desire to stop drinking. For information concerning AA or Alanon (Families of Alcoholics) call 448-2986 or 984-2708 or write Box 559, Winchester. 39tf

NOTICES — Singer-Sales, service or rentals for home service: Call Fabrics Unlimited, 774-2207. Shop service or demonstration at the Fabric Shop, 125 Main St., Kemptville, Saturday, between 11 and 4. Minor tune-ups. While you wait. — 258-3139. 4tf

NOTICES

STEAM CLEANING — Carpet and upholestry in home steam cleaning, also one day service on carpet and upholstery with free pick up and delivery. Free estimates. Phil McMillan, Prop. 984-2777, anytime. 32tf

SALES AND SERVICE — Vacuum cleaners and shampooers, also bags and shampoo - Free demonstration in your home - Mrs. Marcel Lafrance 448-2658. 37-4

WANTED-WORK WITHOUT PAY — I am looking for work experience opportunities in Dundas County for some selected senior students of Seaway Valley School for the Trainable Mentally Retarded in Hulbert.

These seniors between 15 and 21 years old, need work experience to held them become useful, and confident adults. You will not be required to pay them, but you will need to devote some time and understanding patience in helping them in a job situation.

The length of student work experience is arranged with you. Insurance and transporation will be arranged by the school.

Please contact Mr. John Whittam at the school, 989-5575 or at home, 448-3194. 36-2

NOTICE TO CREDITORS AND OTHERS

IN THE MATTER OF the Estate of GEORGE H. BARKLEY, late of the Village of Chesterville, in the County of Dundas, Retired Dealer, deceased.

NOTICE is hereby given, pursuant to The Trustee Act, that all persons having claims or demands against the Estate of George H. Barkley, late of the Village of Chesterville, in the County of Dundas, Retired Dealer, deceased, who died on March 31st, 1975, are required to deliver, or send post-prepaid, full particulars of their claims to the undersigned Solicitors for the Executors, of the last Will and Testament of the above-mentioned decedent on or before the 31st day of May, 1976.

TAKE NOTICE that after such last-mentioned date, the Executors will proceed to distribute the assets among the parties entitled thereto, having regard only to the claims of which notice shall then have been received by them.

DATED at Chesterville, Ontario, this 5th day of May, 1976.

CASS & CASS,
Chesterville, Ontario,
Solicitors to the
Executors.
38-3

UNITED CO-OPERATIVES OF ONTARIO (U.C.O.) TORONTO

ATTENTION FARMERS — Ship your cattle to U.C.O. Large market. Better prices. Lower sales commission. Cattle insured from loading time until sold. For further information, call your local Co-op. Cornwall - 933-4935, Finch 984-2450, Alexandria 525-2523, C.J. Dumbrell, 822-6435 or 613-652-4809. Mon., Fri. after 6 p.m. 36, 38, 40, 42-4

PIANO AND ORGAN LESSONS "A SUMMER STUDY" — An opportunity for children to keep up their keyboard skills throughout the summer. Popular music. Call for an appointment. 774-3834. Instructor - Julie Elford. 37-2

FOR SALE

FOR SALE — Walnut bedroom suite consisting of a double bed, dresser and chest of drawers, in excellent condition - 984-2455. 37-2

COMING EVENTS

NATION VIEW HORSE ASSOC. — Of Crysler opens their boundaries. All new members are welcome in classes A, B or C subject board's approval. Clinic will be held on May 16 at 10am at the Crysler Recreational Centre. Information: 987-2156 or 987-2032 after 6pm. 36-1

DESSERT TEA — Signet Chapter No. 272 O.E.S. will hold a Dessert Tea and Card Party Saturday, May 15 2-5 p.m. in the Finch Community Hall. There will be a sale of home baking, spring plants and used books. Everyone welcome. Good prizes. Adm. $1.00. 36-2

BINGOS — Royal Canadian Legion, Branch 538, Williamsburg, Ont. Will hold Cash Bingos every Wednesday night starting October 8, at 8:00 p.m. at Boucks Hill. 2tf

SHOW AND DANCE — Sponsored by Finch & District Lions' Club, Finch Community Arena, Sat. June 12, featuring Mac & Bonnie Beattie and the Melodiers and the Don Gilchrest Dancers. Chicken barbecue. Advance tickets available from Lions' members - $2.00 each. At the door $2.50 each. Barbecue $2.25. 40-7

AVONMORE — Nearly new sale sponsored by the Avonmore W.I. to be held in the community centre on Tuesday evening, May 25 from 6:30 to 10 p.m. 37-2

MIXED STAG — In honor of Louise Julien and Lorne Hartwell at the Villa Nova Hotel, Ingleside, Friday, May 21, 1976. Music by "Country Four". Admission $2.00 per couple. 37-2

FAREWELL PARTY — For Mr. and Mrs. D.D. Cameron will be held on Saturday evening, May 22 in the Avonmore Community Centre. Orchestra - B. Simpsons. Refreshments. 37-2

EUCHRE PARTY — In Fraternity Hall, Ingleside on May 18, 1976 at 8 p.m. sponsored by I.O.O.F. Prizes and lunch. 36-1

REOPENING — The reopening of the Chesterville Pentecostal Church will take place on Sunday, May 16 at 3:00 p.m. Rev. Paul Ripley - Guest Speaker. We extend to everyone a very warm invitation. Come and bring your friends.

George Prosser and
Gunther Benjatschek in charge
36

DANCE — Sponsored by the Winchester Figure Skating Club. will be held at the Winchester Community Centre (ice surface) on Sat., May 29 from 9-1. Music by the Tri-Lites. Adm. $3.00 per person includes smorgasbord. Everyone welcome. 37-2

MIXED STAG — In honor of John Witteveen and Corry Rutters will be held on Friday evening, May 14, 1976 at the Crysler Pavilion. Music by Kenny Wise. Tickets $1.00 each. 36-1

MIXED PARTY — In horour of Doris O'Donohue and Robert Grant will be held Friday evening May 14 at the Villa Nova Motor Hotel, Ingleside. Lunch served. Orchestra: "Marquis". Everyone welcome. 36-2

MISCELLANEOUS SHOWER — In honour of Corry Rutters will be held Wednesday, May 19 at 8pm at the Berwick Community Hall. Everyone welcome. Lunch will be served. 36-1

CHESTERVILLE LEGION — Will hold a Social Evening on May 15, 1976. Ronnie Summers. Barbecue. 36-2

40TH WEDDING ANNIVERSARY — Mr. and Mrs. Carman Morrison of Metcalfe request the pleasure of the company of their family, friends and neighbours at a dance in the Metcalfe Community Centre in honor of their 40th wedding anniversary on Friday, May 21 at 9 p.m. Music by Kenny Wise and his band. Refreshments. Everyone welcome. Best wishes only. 37-2

WEDDING RECEPTION — In honour of Mr. and Mrs. George MacNaughton (nee Janet Cobbing) Saturday May 22, 1976 at the Finch & Community Centre. Orchestra. Lunch served. Everyone welcome. 37-2

CRYSLER — A meeting of Finch Township Red Cross Branch will be held on Monday evening May 17 at 8 p.m. in the Senior Citizens hall, Crysler. All those interested are requested to be present.

Frank Carruthers, President
36-1

CLASSIFIED ADVERTISING RATES

FOR SALE, FOR RENT, HELP WANTED, EMPLOYMENT WANTED, COMING EVENTS, NOTICES, LOST, FOUND, PERSONALS, ETC., MARRIAGES, ENGAGEMENTS, BIRTHS, IN MEMORIAMS and CARDS OF THANKS will be charged at a rate of five cents a word, minimum $1.25 for 20 words. Subsequent insertions charged at same rate.

The Advertiser agrees that the publisher shall not be liable for damages arising out of errors in advertisements beyond the amount paid for the space actually occupied by the portion of the advertisement in which the error occurred whether such error is due to the negligence of the publisher's servants or otherwise, and there shall be no liability for non-insertion of any advertisement beyond the amount paid for such advertisement.

Professional Directory

JOHN F. ELLIS
LIFE INSURANCE
Sickness and Accident Income
Registered Retirement
Savings Plans
Family Security Plans
Term Insurance
MONARCH LIFE
ASSURANCE COMPANY
Morewood, Ont.
Phone 448-3282
May 1976

FRED S. COONS
Fire, Auto, Casualty and
Life Insurance
Chesterville 448-2398
Nov. 1976

JAMES R. MORAN
Life Assurance, Disability
Income
Registered Retirement Plans
Family Plans
GREAT WEST LIFE CO.
College St. Chesterville, Ont.
PHONE: 448-2834
Sept. 1976

CLEMENT INSURANCE
AGENCY
Since 1893
GENERAL INSURANCE
Our knowledge and experience in Insurance enables us to give you first class, prompt, efficient service.
JOHN CLEMENT
Chesterville Ph. 448-2598
Dec. 1976

LICENSED AUCTIONEER
I solicit your attention:
I can give you a Complete Business-Like Sale Management Service. Costs no more.
R. HAROLD BROWN
Cornwall, R.R.2
Phone 932-7925 Area Code 613
March 1976

JACK H. BUSH
GENERAL INSURANCE
AGENT
Automobile
Fire—Casualty
Farm Mutuals
Avonmore and Finch, Ont.
June 1976

HAROLD D. POAPST
Insurance and Real Estate
Broker
Representative
GRENVILLE INSURANCE CO.
Automobile, Fire, Casualty, etc.
Phone Us Collect
PH. 774-2602 WINCHESTER
AUG. 76

BICCUM AND McINTOSH
LTD.
FOR COMPLETE
INSURANCE SERVICE
Fire—Casualty—Life
Phone Collect
Chesterville
Phone 448-2854
Oct. 1975

FOR YOUR
LIFE INSURANCE NEEDS
including
MORTGAGE AND FAMILY
PLANS
ALSO:
REGISTERED RETIREMENT
SAVING PLANS
Call: Richard W. McDermid
346-2212 932-7495
Representing
Industrial Life Insurance Co.
Jan. 1977

LICENSED AUCTIONEER
Will handle all kinds of Farm or Household Auctions. Guaranteed results. Reasonable rates. Write or phone for dates at my expense.
DWIGHT TUPPER
CHESTERVILLE, R.R.1
Dec. 1975

DOUGLAS W. MILLS
CHARTERED ACCOUNTANT
219 AUGUSTUS ST.
CORNWALL, ONTARIO
932-8595 MARCH 77

Imperial
JANITORIAL SERVICE
Proffessional Cleaners of floors - windows - offices
FREE ESTIMATES
Bonded - Insured - References
We use modern equipment & charge old fashioned prices
GIVE US A TRY
PAUL LYONS, PROP.
NEWINGTON, ONT.
346-5479 (call collect)
Sept. 76

M.G. ALLUM
REFRIGERATION
— Heating & Air Conditioning
— Electrohome Warranties
RR3, Ingleside, Ontario
Mervyn G. Allum Tel: 537-2045
May 77

AUCTION SALE

HOUSEHOLD EFFECTS
In the village of Winchester
560 Main Street
SAT., MAY 15
1:00 p.m.

Large Chest Deep Freeze; Dining Room Table and 6 Chairs; Buffett; Writing Desk; Bathroom Cabinet; 3 piece Bedroom Suite; Chesterfield and Chair; Coffee Table; Steel Cupboard; Kitchen Table and 4 Chairs; Platform Rocking Chair; Quantity of Dishes; Floor Polisher; Numerous small articles.

PROP: MRS. ANNIE MALLORY
AUCTIONEER: H.D. TUPPER
36-2

AUCTION SALE

HOUSEHOLD EFFECTS
ANTIQUES
FARM MACHINERY
SHOP TOOLS
To settle the Estate of the late Stanley Wallace, the items listed will be offered for sale by Public Auction
SAT., MAY 15
commencing at 10:00 a.m. on Lot 10, Concession 7, Township of Mountain, approximately 2 miles east of Mountain Station or 6 miles west of Winchester, just off Highway 43, on the Wallace Road
Watch for auction signs.

HOUSEHOLD EFFECTS AND ANTIQUES

Gibson Upright Freezer; Refrigerator; Electric Stove; Dining Room Table; 5 Wood Chairs plus Armchair to match; Buffet; China Cabinet; Piano with Bench; 24 Hour Windup Clock; Old Chesterfield; 2 Matching Chairs; 2 Rocking Chairs; 6 Antique Chairs, hand-made; Wooden Kitchen Tables & Chairs; Davenport and Easy Chair; 2 B&W Television Sets; Wringer Washing Machine; Wooden Washing Machine; Vacuum Cleaner; Coal-Oli Lamps; Gas Aladdin Hanging Lamps: Brass Bed: Steel and Wooden Beds; Folding Bed; Old Sewing Machine; Wash Stands; Dressers, Bureau; Writing Desks; Coffee Tables; Moustache Cup; Canister Sets; Electric Clock, Iron, Radio, Toaster and Kettle, Flower Stands, Mirrors, Picture Frames; Mouth Organs; Violin; Old Horn; Meat Grinder; Electric Knife Sharpener; Quebec Heater; Apple Peeler; Old Potato Cutter; Pillows and Linens; Dishes, a good quantity of these Dishes are Antique; Butter Dish; Antique Glassware; Beaver Sealer; Old View Master with Tin Slides; Wood Stove; 410 Gauge Shotgun; 22-Single Shot;

ANTIQUE SHOP TOOLS

Anvil, Pipe Wrenches; Hand Drill Press and Drills; Old Fra-Shaving Horse; Floats for Horse's Mouth; Horse Teeth Sharpener; Corner Brace; Forge Air Compressor; Cross Cut Saw; Sand Pipe; Jack; hand Grinder; Forks; Shovels; Chains; Cow Clippers; Fence Stretchers; Nail Pullers; Apple Tree Sprayer; Quantity of Paints; Paint Sprayer and Hoses; Painting Ladders; Scaffolds; 9" Saw with 1 h.p. Motor; Assorted Old Car Parts including Headlights; Mirrors and Steel Wire Rimmed Wheels.

FARM MACHINERY

David Brown 950 Diesel Tractor with Front End Loader, Manure and Snow Buckets; Massey Harris 44 Gas Tractor, 4 cylinder; International 3 furrow Trail Plough; Massey Harris 3 furrow Trail Plough; International Set of Double Disc; Set of Drag Harrows; Cultivator 8½ ft. wide; Old Seed Drill; New Holland Hay Baler; Cockshutt 7 ft. cut Hay Mower; International Pull Type Combine 6 ft. cut; Massey Harris Manure Spreader; Hay Wagon; Grain Binder; Pipe Hay Elevator, 32 ft. Long; Old Fanning Mill with Motor, good condition; Old Barn Scale; 3-pt Hitch Post Hole Auger; 20" Lawn Mower-Self Propelled with a 2½ h.p. Briggs and Stratton Engine; 24" 4-h.p. Roto-Tiller with Reverse Gear; Feeding Tray for Baby Chicks; Bee Boxes; Quantity of Hay.

Auctioneers' Note: This Wallace farm has been in the family name for many generations. There is an exceptionally good selection of antiques and old tools. This is only a partial list of the large number of items to be sold. This is a sale you should not miss.

TERMS — CASH
REFRESHMENTS AVAILABLE
Estate of Stanley Wallace
PROPRIETOR
AUCTIONEERS:
Carson Hill - 821-2946
Stewart James - 821-2784

AUCTION SALE

HOUSEHOLD EFFECTS
CASSELMAN STREET,
FINCH, ONT.
SAT., MAY 22
1:00 p.m.

Moffat Frig, frost-free; Day Bed, new 1975; Speed Queen Dryer, nearly new; Platform Rocker; Portable T.V.; Television Stand; General Electric Stove; Coffee Table; End Table; Singer Sewing Machine; Buffet-China Cabinet; Wooden Rocker; Floor Lamp; Wall Mirror; Lamps; Pictures; Rug; Singer Vacuum; Dresser with Mirror; 2 Beds; Antique Kitchen Cupboard; 2 Dressers; Clothes Hamper; 2 Trunks; Bedspread and Blankets, never used; Other Blankets; Kitchen Table; Chairs; Table Model Tri-Lamp, still in box; Easy Chair; 2 Electric Heaters; Washing Machine; Old Arm Chair; AM-FM Radio; Toaster; Kettle; Electric Fan; Fry Pan; Sandwich Grill; Mixing Bowls; Dishes; Pots and Pans; Step Ladder; Lawn Mower; Garden Tools; and other interesting articles.

In case of Rain, Sale will be held in Finch Auction Hall.
Adjoining Dee-J Restaurant.
PROPRIETOR:
MRS. HELEN BROWNELL
AUCTIONEER: Wally McEwen
R.R. No.1, Finch, 984-2629
37-2

AUCTION SALE

HOUSEHOLD FURNITURE
ANTIQUES AND PROPERTY
In the Village of South Mountain
1 Block north of Berrys Feed Store
SATURDAY, MAY 15
1:00 o'clock

Admiral Refrigerator; Findlay Cook Stove; Grahamitte Range; Beatty Wringer Washer, new; Monogron Oil Burner and Oil Tank; Chrome Rocker; Record Player; Electric Lamps and Clocks; Set of Silverware; Hassock; Westinghouse Vacuum Cleaner; Extension Ladder; Step Ladder; Quanity of Tools.

ANTIQUES

Dining Room set and 6 chairs and rocker; Side Board with mirror; China Cabinet; 2 Dressers; 3 Steel Beds with Brass Trim; Wash Stand; Lamp Shades; 2 Trunks; Sewing Machine; Plant Stands; Chair and Wooden Rocker; Hall Tree; Captain Chair; Dishes; Copper Boiler; Picture Frames; Mirrors; Radio; Quanity of Linen; Numerous other Articles.

TERMS — CASH
The Frame House on large Corner Lot 164'x66' will be sold Subject to Reserve Bid
PROP: MRS. MAE BOYD
AUCTIONEER: Harold Ball
Phone 448-3161 36-1

AUCTION SALE

MACHINERY, ANTIQUES AND HOUSEHOLD FURNITURE
On Lot 28 Con. 1 Twp of Roxborough 3½ miles south of Avonmore, 9 miles north of Dominion Textile ¼ mile east on Boundry Road
SATURDAY, MAY 22
1:00 p.m.

MACHINERY

Massey Harris No. 30 Tractor; Land Roller; Grain Dryer; Chain Saw; 3 Rolls new Barb Wire; Iron Pumps; Brush Hook; Lawn Mower; 2 Log Chains; 200 Cedar Fence Posts; Anelor Posts; B&D Skill Saw.

FURNITURE

Electric Stove; Viking Fridge, frost free; Washing Machine; Chrome Table and Chairs; B&W Television; Recliner Chair; End Tables; Floor Polisher; Vacuum Cleaner; 4 piece Bedroom Suite; 4 Beds, complete; Space Heater and pipe; Ironing Board; Toaster; Grill; Iron; Pillow Cases; Sheets; Blankets; Single Barrel Shot Gun; 22 Rifle, 7 shot repeator.

ANTIQUES

Horse Harness and Collars; Buggy and Wagon Wheels; Oak Rocking Chair; Round Table; Pine Cupboard; Cedar Chest; Gramaphone, table model; Oak Arm Chair; Wooden Clock; 2 Oil Lamps; Numerous other Articles.

TERMS — CASH
PROP: FRED MARQUETTE
PHONE 346-5597
AUCTIONEER: Harold Ball,
448-3161 37-2

AUCTION SALE

FURNITURE, TOOLS, DISHES, ANTIQUES
On the corner of Hebert and Main Street, in the village of ST. ALBERT, ONTARIO
SAT., MAY 15
starting at 12:30 p.m.

Reason for Selling: Moving

G.E. Stove; Westinghouse Refrigerator, like new; Kitchen Set, table and 4 chairs; 2 Rocking Chairs; Antique Rocker; G.E. Washing Machine; Panasonic T.V., used 1 yr.; Livingroom set, couch, corner tables, mirrors, frames, pictures and lamps; Philco T.V.; Clocks; Antique Irons and Corner Tables; and Chairs; Complete Bedroom Set, antique, 70-yrs.-old; Numerous Dishes; Pots and Pans; Cannister Set; Iron; Complete set of Antique Dishes, Old English Imperial Ware, 18K Gold; 6 Wooden Chairs, like new; Lots of Lingerie; Sheets and Pillows; Blankets of all kinds; Bedspreads; 2 sets of Cutlery and other Utensils; Trays; Bowls; Lawn Mower, gas; Wooden Bench, 10'; Shovels; Tools; Garden Tools; 2 Hoses; Ford Car, 1967, 4-door, good condition; Many other articles too numerous to mention.

TERMS — CASH
PROP: ALBERT BENOIT
ST. ALBERT, ONT. — 987-5441
AUCTIONEER: Regent Menard
Embrun, Ont. 443-2884 36-1

AUCTION SALE

VAN ALLEN'S AUCTION AND APPRAISAL SERVICE
Just west of Iroquois on Hwy. 2
MONDAY, MAY 17, 1976
6:30 p.m.

Consisting of a good selection of dressers, wash-stands, chairs of all kinds, tables, rugs, crocks, dishes, blankets, quilts, large iron pot with bail, curios, portable spin-dry, dishwasher, electric sewing machine. Many other articles. Sale in doors.

Viewing time from 4pm day of sale.

TERMS — CASH
AUCTIONEER,
Ralph Van Allen, 652-4533
36-1

AUCTION SALE

FARM MACHINERY, SOME HOUSEHOLD EFFECTS AND SOME ANTIQUES
On County Road 11, 7 miles south west of Finch, 5 miles N.W. of OSNABRUCK CENTRE in the Sixth Con.
SATURDAY, MAY 15, 1976
12:30 p.m. sharp

Cockshutt 550 diesel with front end loader; J-D 50 tractor; Gray Ford Tractor; Tractor Chains; M-H Seed, 15 run, combination fertilizer & grass seed; 21 Tooth Cultivator; Set of Double Discs, 40 plate; Drag Harrows; Land Roller; HYD. Int. 3-furrow Plow; Int. 3-furrow Drag Plow; M-H 13 Tooth Chisel Plow; Int. Trailer Mower; N-H Side Rake; N-H No. 68 Hay Baler; N-H 32 ft. Pipe Elevator; Smoker 32-ft. Elevator; M-H Clipper Combine 6-ft. cut; Allis Chalmers 2-row Corn Planter, 3-pt. hitch; Cockshutt one row Corn Picker; Calso Weed Sprayer; Corn Binder; Corn Blower; Corn Crib Poles and Wire; 30 Anchor Posts; 100 Posts; 3000 ft. Used Barn Lumer, one and two inch; 2x4s; Set of Castrating Pinchers; 3 Log Chains; Combination Wood and Electric Stove; Kitchen Range; Space Heater and 200 gal. Tank; Crocks; Pioneer Chain Saw; Fanning Mill; 4 Water Tanks; 2 Iron Pots; Cutter; Set of Blades; 2 Rubber Tired Wagons and Racks; Set of Five Ton Pulleys with 160 ft of ½ inch cable; Circular Saw; 50 Foot Endless Belt; Milk Cans; Milking Machine, pump, motor and pipe line; 100 bushels of barley and oats mixed; 2 ton of fertilizer Triple 17 and 5-10-15; Some other articles.

TERMS — CASH
Owner or auctioneer will not be responsible for any accidents on the property
PROP: WILLIAM BROWNELL
AUCTIONEER: GORDON ROSS
28 MAPLE ST.,
INGLESIDE, ONT. 537-2289
36-1

Advertising helps good things happen.

Ingleside youth chosen for Rotary Citizenship

INGLESIDE — Jindra Tupy represented the Rotary Club of Ingleside-Osnabruck at the 1976 "Adventure in Citizenship" held in Ottawa May 9 to 13. Jindra, age 19, lives with his parents in Ingleside and is a grade 13 student at Osnabruck District High School.

In the 25 years since the project was conceived by the Rotary Club of Ottawa, more than 6,000 young Canadians have participated in the "Adventure" program.

Outstanding students are brought together each year in the nation's capital to see the centre of government, the national parliament, national centres for the arts and sciences, and to meet with leaders in government, professions, business and education.

They visit "the Hill" to see Parliament in action, and such places as Rideau Hall (the residence of the Governor General), the National Arts Centre, the National Gallery, national museums, the Supreme Court, and the RCMP Training Centre.

Group discussions at a university involve them in such subjects as citizenship, parliamentary procedure, democratic government and current social issues. They hear addresses by the Prime Minister, the Leader of the Opposition, and other prominent Canadians. On the final day of the "Adventure" each student is presented with a formal certificate of Canadian Citizenship.

One of this year's "Adventure" speakers is Joe Clark, 36-year-old Leader of the Opposition, who in 1956 made his first trip to Ottawa from his home in High River Alberta as a Rotary Adventurer. Through this experience Mr. Clark decided to pursue a political career.

In March of this year the Ottawa Rotary Club was honored by Rotary International with the Significant Achievement Award in recognition of its quarter-century operation of the Adventure in Citizenship program.

Many elderly people who have a chronic illness have been able to remain in the familiar surroundings of home because a VON nurse is calling regularly to give essential nursing care. Their families too receive support from the visits of this professional nurse and this has often been a factor making it possible for them to keep the patient at home. You can arrange for the services of a nurse who understands the problems of the aged, just call the local branch of the Victorian Order of Nurses at 774-2420.

HELP WANTED

General Labourers
FOR PLANT WORK
STEADY EMPLOYMENT
APPLY IN PERSON
Dutch Sash & Door Co. Ltd.
MOREWOOD, ONT.
34tf

ATTENTION FARMERS

We pick up your dead, sick and disabled cows and horses
7 DAYS A WEEK
Prompt Service
Call collect to HERB LOUCKS
Winchester 774-5256 or
Machabee Animal Foods Ltd.
St. Albert
(613) 987-2818

TOWNSHIP OF OSNABRUCK

TENDER FOR CONTRACT NO. 611

SCHIPILOW DRAIN AND BRANCH

SEALED TENDERS MARKED "Tender for Contract No. 611" will be received by the Township Clerk until 12:00 o'clock Noon (local time)

Mon., May 31

for the construction of the Schipilow Drain and Branch, Lots 29 to 32 in Concession 5 and 6.

The improvement involves the following items:
— Tile Drains, Approximately 1,300 feet of 6" diameter and 8" diameter tile drains
— Open Drains, Approximately 16,000 feet of open drain with 12,728 cu. yds. of Earth Excavation
— Farm Crossings and Road Culverts, Installation of 120 feet of C.S.P. culverts for farm crossings and 284 feet of C.S.P. culverts for Township and County roads.

A certified cheque made payable to the Corporation of the Township of Osnabruck in the amount of $2,500.00 must accompany each tender.

Plans, specifications and tender forms may be obtained either at the office of the Consulting Engineer in Brockville or at the office of the Township Clerk.

Lowest or any tender not necessarily accepted.

R.M. Kostuch Associates Ltd., Consulting Engineers, Shopping Centre, Box 663, Brockville, Ontario

L. E. Marcellus Clerk-Treasurer P.O. Box 340, Ingleside, Ontario

SIDING IS OUR ONLY BUSINESS!

DAYMOND SOLID VINYL SIDING

"Typical maintenance problems disappear . . ."

WE ALSO CARRY A COMPLETE LINE OF:
• Aluminum
• Steel
• Colorlok Siding

WINDOWS • DOOR • SOFFIT & FACIA
Sold & Installed by experts in the business

THOMAS & SONS
NEWINGTON, ONT.

REALTOR
Royal Trust
THE SIGN THAT SELLS

Real Estate Ltd.
Ottawa

Irwin Holmes 774-2434
Bert Begg 987-2922
Office - 733-9100

VILLAGE PROPERTY — Parcel vacant land, approx. 1½ acres on Main St. East would make five nice building lots.

VILLAGE PROPERTY — Approx 12 acres vacant land on Main St. East, a choice location for future development. AV. 426.

MOREWOOD — New Bungalow on large lot, in new subdivision, has 3 bedrooms, kitchen, living room and bath. Choice carpeting throughout except kitchen, full basement with cement floors, all electric heat. List E409.

INKERMAN — Beautiful stone home on one acre corner lot facing two paved roads. Exceptionally well kept with 3-bedrooms, bath, kitchen and dining room have hanging cupboards dividing, a large L-shaped living room, full basement and attached garage help make this the choice home it is. Another feature is the inground heated swimming pool nicely placed near the house with a 6' cedar board fence around it. List AV. 464.

NEAR WINCHESTER — This country property is one mile off Hwy. 31, and the attractively redecorated and modernized three bedroom 2 storey century home sits high on 2 acres of gently rolling land. Interesting extras are a summer kitchen and storage shed attached, sun porch, and a conveniently located small barn. Included in the purchase price are a fridge, stove, dishwasher, washer and dryer.

CHESTERVILLE — Located in quiet residential area, on Howard St., is this 3 bedroom, 1 year old bungalow. Extra large kitchen with plenty of cupboard space. Paved driveway.

For these and other properties please call Bert Begg 1-987-2922 or the Royal Trust office, 1-733-9100.

Now is a good time to list your property with us as we have clients looking for all kinds of homes and rural properties. If you are thinking of buying or selling whether in town or country please give us a call.

MOVIES

Thurs., Fri., Sat.
May 13, 14, 15
"HOLIDAY ON THE BUSES"
plus short "Joe Besser"
Starring Reg Varney and Doris Hare.
Recommended Adult

Mon., Tues.
May 17, 18
"THE HEADMISTRESS"
From the Tales of Decaneron.
"THE BRAND OF SHAME"
A Western for Adults only.

Restricted to persons 18 years of age or over.

The Winchester

John A. Allison

REAL ESTATE
MORRISBURG

In Chesterville, recently modernized three bedroom house located on Main St.

230-acre farm 8 miles south of Chesterville on county road.

FOR SERVICE AND SATISFACTION

Call:
Leon Marcellus
CHESTERVILLE
448-2444

CHURCHES

THE NEWINGTON WESLEYAN CHURCH
Rev. G. W. Orr

SUNDAY, MAY 16, 1976
10:00 a.m. — Sunday School
11:00 a.m. — Morning Worship
7:30 p.m. — Evening Service
WEDNESDAY
8:00 p.m. — Mid-Week Renewal

Everyone Welcome
Dec. 1976

PRESBYTERIAN CHURCH DUNBAR

SUNDAY, MAY 16, 1976
9:30 a.m. — Service

The Rev. W. Lloyd MacLellan, D.A.B.D.D.D. Minister
April 75

Chesterville — Morewood UNITED CHURCHES
Rev. L. MacD. Ferguson

SUNDAY, MAY 16, 1976

MOREWOOD
9:30 a.m. - Morning Service
Sunday School

TRINITY CHESTERVILLE

11:00 a.m. - Morning Service
Sunday School
EVERYBODY WELCOME
DEC. 76

PRESBYTERIAN CHURCH
Chesterville — Morewood
Rev. Fred J. Reed
Minister
SUNDAY, MAY 16, 1976
WMS MUSIC NIGHT
8:00 p.m. — St. Andrew's Chesterville
9:45 a.m. — Chesterville
11:15 a.m. — Morewood

ALL ARE WELCOME
Dec. 1975

CHRISTIAN REFORMED CHURCH WILLIAMSBURG

SUNDAY, MAY 16, 1976

Rev. L. T. Schalkwyk,
Tel.: 535-2598
Morning Worship — 9:30 a.m.
Afternoon Worship—2:30 p.m.
All who read this are invited to worship the Lord with us.
May 1977

BICCUM McINTOSH
Real Estate Limited
Broker

WINCHESTER, ONTARIO
774-2832

NEW LISTING — 50 acre hobby farm south of Chestervil frame house, good barn, new horse corral, priced right f quick sale.

135 ACRE FARM — 100 acres tillable, new 36'x100' sing storey barn, new 14'x40' cement silo, house partial renovated, three good wells.

NEW HOMES — in new subdivision in Morrisburg. Price start at $35,500. Shown by appointment.

EXCELLENT TWO STOREY — stucco duplex on Mai Street, Chesterville. Large treed lot, sunporch, plenty of living space.

NEARLY NEW 3 BEDROOM — raised bungalow on 10 acre lot south of Chesterville ...aved road. Electric heat, carpeting, dining room ...o doors opening onto a small sundeck, master be...m has own ½ bath. Excellent existing first mortgage. SOLD

BUILDING LOT — ready for your new house, 100'x200' with septic tank and weeping tile installed, 80' crushed rock driveway.

Call: LARRY STEVENS
Chesterville, Ont.
Bus. 448-2854 **Res. 448-2875**
9 a.m. to 12 noon

FOR SALE — 60'x12' Mobile Home — Bought new in 1975, on large lot with new drilled well and septic system installed last year. Completely furnished including washer and dryer. Full price $23,500 with good terms - Shown by appointment only —
INFORMATION — Austin Carkner, broker tel: 774-2618 or Harold Barett, salesman - 984-2522.
37-2

WINCHESTER MANAGEMENT & CONSULTANTS
"WE SELL SERVICE"
COME TAX • WILLS • ESTATES
RTNERSHIPS • BOOKKEEPING
ACCOUNTING • VALUATING
C. HILL
O. Box 518 — WINCHESTER — 774-2439

LOUGH & LEWIS
CHARTERED ACCOUNTANTS
Chesterville, Tel. 448-2092
'ornwall — 'el. 932-8691
Alexandria — Tel. 525-1585
29tf

For Sale

USED CHAIN SAWS, VARIOUS MAKES
FROM $25.00 UP.
SOME REBUILT SAWS
SOME PRACTICALLY NEW, WITH NEW WARRANTY
ALSO NEW HOMELITE SAWS
PARTS & CHAIN
FOR MOST ALL KINDS
R. H. BECKSTEAD
WILLIAMSBURG 535-2103

UNIVERSAL
SALES AND SERVICE
Full line of Dairy Equipment
Pipelines - Stainless Steel or Glass
Mueller Bulk Tank
HERVE PLANTE
Phone 652-4168 Brinston, Ont.

PAINT FOR SALE
CARBOZITE 404 IS SILICONE FORTIFIED
Its steel-like finish withstands the rugged extremes of Canadian climate. Highly recommended for wood, cement, steel, all kinds of applications, regular price $18.95.
BUY NOW AND SAVE AT $14.95
5 YEAR MATERIAL REPLACEMENT GUARANTEE
R.H. BECKSTEAD
Williamsburg, 535-2103
I.H. Parts, Chain Saws, Chains and Parts
Beatty Equipment

Aid to have-not countries topic of UCW discussion

MOREWOOD — The U.C.W. met at the home of Mrs. A Coulthart, Tuesday evening, May 4. President, Mrs. C. Crump was in charge and opened the meeting with a poem, "A Tribute to Grandmother", followed by the Purpose.

Mrs. M. Casselman was in charge of devotions, assisted by Mrs. Coulthart, who read a poem about "Mother". Two hymns were sung, scripture read and prayer offered.

The Convener for Church in Society, Mrs. H. Crump, read an article from the Observer, "Marriage Break-up in the Manse". At the conclusion, groups were given questions on the subject to discuss and many thought-provoking answers were given.

Mrs. Coulthart reported on the Annual Conference meeting at St. Anicet.

The speaker of the conference said Canadians have the wrong ideas about aid to "have-not" countries. He has visited many of these countries and told how material help sometimes disappears before it can be delivered to the needy. A better way is to give money to "World Relief", and let them distribute it to the people.

Mrs. Coulthart suggested the use of cans with special labels in which to deposit money and have them collected at Thanksgiving.

Concise and interesting reports of the Seaway Valley Presbyterial, held in Cornwall, were given by Mrs. A. Barnes and Mrs. K. Hillis.

Business was dealt with and a card of appreciation was read.

It was decided the anniversary supper would be held on Tuesday evening following Anniversary Sunday, Mrs. Crump announced that, in the absence of the minister for the coming Sunday, the Mother's Day service would be in charge of the U.C.W. and the Sunday School.

The Mizpah benediction closed the meeting and lunch was served by Mrs. A. Coulthart and her committee".

Scout leaders discuss summer season events

Leaders of Boy Scout troops, Wolf Cub packs, and officers of the St. Lawrence Council met Thursday evening at the United Church hall in Iroquois to give and hear reports, plan future activities and exchange ideas.

The meeting, chaired by District Commissioner J. Allan Thom of Prescott, was opened by prayer offered by District Chaplain E. Earle Eaton of Chesterville.

Assistant Commissioner George Lewis of Morrisburg and District Scoutmaster Ron MacLean, also of Morrisburg, met with Scout leaders. Audrey Tucker of Iroquois, district secretary, met with Cub leaders and Council President William Sheldrick of Morrisburg met with Group Committee members.

Items for discussion included Scout and Cub camporees and camp-outs, provincial and national jamborees, recruitment, fundraising, promotion and advancement, Religion-in-Life awards, and reports from the recent regional conference.

Refreshments were served by a hospitality committee from Kemptville, headed by Mr. and Mrs. Maurice Seguin.

St. Lawrence District personnel participating in the regional conference at Ottawa included J. Allan Thom, William Sheldrick, Mrs. Valerie Doyle and Chris Doyle of Winchester, and Al Hardy, Rose Sonnenberg, Daisy Speck, Gail Armstrong, Peggy Davis, Sandy MacKay, Delores Mavell, and Mr. and Mrs. Neville Johnston, all of Prescott.

Allan Thom and George Lewis were designated to travel to Syracuse to confer with American Scout leaders an international exchange.

Births

WINCHESTER--The following are the births recorded at the Winchester District Memorial Hospital for the period Tues., April 27 to Fri., April 30: to Mr. and Mrs. Arden Marcellus, Chesterville, a son, Tues., April 27; to Mr. and Mrs. Terry O'Reilly, RR2 Oxford Station, a daughter, Tues., April 27; to Mr. and Mrs. Carl VanAllen, RR1 Morrisburg, a daughter, Wed., April 28; to Mr. and Mrs. Garnet Stephenson, Morrisburg, a daughter, Fri., April 30.

Glengarry rally set for Thurs., May 20

The 62nd Annual Rally of the Glengarry Presbyterial will be held in St. Andrews Presbyterian church at Lancaster Thurs., May 20 starting at 10am.

The theme will be: "Let's face It - Our Challenge for the second Century."

Dr. Ram Sengh, Principal of Baring Union Christian College, India, will be special speaker at the Morning session. This is an open meeting and everyone is welcome.

Lunenburg club readies for Seniors' Week

LUNENBURG — Senior Citizens' Week for Ontario was announced for the week of June 20-26 at the regular meeting on Thursday, May 6, of the Lunenburg Happy Seniors Club in the Christian Education Centre. For the week of June 20-26 each club is to prepare a special event.

It was also announced that the annual convention of Senior Citizens of Ontario will be held in St. Catharines August 10 and 11.

A special announcement was made on the coming of the Tartans and the Ellen Cameron School of Dancers to Lunenburg on May 22 8 am providing entertainment for young and old free of charge.

The usual procedure of business and meeting was dispensed with and a rousing sing-song was enjoyed using the new 'Sing-Out' books received by the president and supplied by the Ministry of Community and Social Services.

Cards, crokinole and bingo were played by the 40 members present.

Lunch was served. The two May birthday celebrants were Mrs. Wallace Shaver and Mrs. Gerald MacDonald and all enjoyed a piece of the delicious cake made by Mrs. Dame.

JUST LAUNCHED OUR GREAT MAY Days!

Stock Reduction $60,000 OVERSTOCKED

PRICES IN EFFECT FOR THE WHOLE MONTH OF MAY.

THE CLOTHING Barn

Tel. 543-2744

Hwy. 31, 2 mi. North of Morrisburg

GROUP 1 Conquest

EXTRA EXTRA SPECIAL

Young Men's LEISURE SUITS

SIZE 36-30 38-32 40-34

Terrific for Proms and Weddings

REG. $60.00, 70.00, $80.00

Now $40.00 - $45.00

$40.00

GROUP 2 Conquest

Save $15.00 to $20.00

ALL MEN'S LEISURE SUITS

Size to 50 Tall Reg. $69.95 - $85.00

MAY SPECIAL $54.95 - $64.95

Arrow

SHIRTS SHIRTS SHIRTS

Over 1500 to choose from

Long sleeve, short sleeve reg. fit, tapered fit body fit, tall men, big men, knits and cottons

WE MUST REDUCE STOCK.

ALL GOING AT

20% to 50% Off

Sizes 14 1/2 to 19 1/2

ALL LADIES SHORTS

AT LEAST 8 STYLES

20% Off

REAL COOL GOLF SHIRTS

REG. $14.00 - $17.00

SAVE AT $11.20 - $13.60

MEN'S G.W.G. BROWN CORD JACKETS 20% off

G.W.G. DENIM Squawl Jackets

REG. $28.00 Now $19.95

PEEPER TERRY LADIES SLACKS

Assorted Colours Sizes 5 to 16

A real bargain to start your PEEPER complete outfit.

Reg. $18.98 $12.98

PEEPERS TERRY ASSORTED PULLOVERS

Reg. $9.98 -$10.98- $19.98

Now $7.98 $8.88 $15.98

All Ladies Polyester LONG SLEEVE BLOUSES

Open Shirt Collar, Turtleneck Etc.

Size 5 to 15 10 to 20

Sale Priced From

$8.98 to $12.78

All Ladies Long Sleeve Twin Set Polyester BLOUSES

Size 10 to 20

Reg. to $24.98

$19.95

Brand Names Only

MEN'S ACTION SLACKS

For Golf and Tennis

From G.W.G. and Conquest

Reg. $19.95 - $21.95 - $24.95

NOW $14.95 - $16.95 $19.95

Over 400 Pair to Choose From

ALL MEN'S Spring Jackets

Reg. $179.00 Now $ .00

EXT SPEC TABLES RACK

Unbelievable Ba

STUDENTS MEN'S SH

LADIES BL AND SWE

G.W.G. MS - 16 ns, f

Size 5 to 15

Quilted Oriental Look in JACKETS and VESTS

Reg. $24.98 now $16.98

LADIES ALL WEATHER COATS

LONG AND ¾ LENGTH

25% Off

LADIES BRAND NAMES

2 Piece or 3 Piece LEISURE SUITS

SKIRTS SLACKS VESTS

SHORT SLEEVE JACKETS

LONG SLEEVE JACKETS

Mix and match to a beautiful fit

20% Off EACH ARTICLE unless priced as a set.

PEEPERS TERRY PLAYSUITS

Short Sleeve and Sleeveless

20% off S M L

THE CLOTHING Barn

Tel. - 543-2744, Hwy. 31, 2 miles North of Morrisburg

CLOSED ..... All Day On Mondays

Tuesday, Wednesday, Thursday . . 9 to 8

Friday ..... 9 to 9

Saturday ..... 9 to 6

Sunday ..... 10 to 4

DAIRYMEN! SAVE MANY HOURS OF CLEAN-UP TIME EVERY WEEK

AND HAVE A CLEANER BULK TANK

NEW MODEL 70's Zero COMPLETELY-AUTOMATED VACUUM AND NON-VACUUM BULK MILK COOLERS —WITH BUILT-IN SPATTER-SPRAY AUTOMATIC WASHER

. . . By Trading in Your Present Tank on a New Model "Seventies" ZERO!

The ZERO is the only farm bulk milk tank with a completely-automated, built-in, "push-button" self-cleaning and sanitizing system! Made possible by round design, vacuum and the patented SPATTER-SPRAY Automatic Washer. After the tank is emptied — simply fill the detergent jar — set the Automatic Timer Clock — flip the Switch. And the ZERO washes, rinses and sanitizes itself!

Cleans the tank better, too! Note above how the Spatter-Spray's propellers hurl a cross-fire of detergent solution — with "tornado" force — against the tank's entire stainless steel interior. Official records show bacteria averages have been greatly reduced. Standard capacities, 100 through 6,000 gallons. Many other advantages.

Come in, Write or Phone for Full Information!

BYERS FARM EQUIPMENT

CHESTERVILLE — 613-448-2185

THE CHESTERVILLE RECORD
Second Class Mail Registration No. 0242
P.O. Box 368 — Chesterville — 448-2321 - 2322

Subscription Rates: $6.00 per year, anywhere in Canada, payable in advance, U.S. and Foreign, $7.50 per year.

Member of the Ontario Weekly Newspaper Association

the editor's notebook

CHECKING THE FACTS: While Stormont, Dundas and Glengarry MPP Osie Villeneuve generally manages to stay on top of the goings-on in his constituency, a matter cropped up recently that showed in one instance, at least, Mr. Villeneuve failed to do his homework. In a letter to the Chesterville and District Co-operative Nursery School Committee secretary Mrs. Ruth Mitchell, read at the committee's annual meeting last Wednesday night, Mr. Villeneuve showed that he has failed to stay on top of this situation. He wrote the committee in answer to its call for assistance and advice on how to maintain the local nursery school in the face of the provincial grant cuts. Mr. Villeneuve's reply outlined proposals for the nursery school committee which had already been acted upon and widely reported before the MPP was even contacted on the matter. His suggestions included contacting Mrs. Jean McKenna of the Minisry of Community and Social Services Ottawa office. The original letter - from the committee to Mr. Villeneuve - arose out of just such a contact, when Mrs. McKenna addressed the committee at a meeting here in March and demonstrated that her knowledge of the situation was abysmally lacking. **-RM.**

WON'T TAKE NO: Participatory democracy isn't dead yet. It seems to be alive and well in the tri-county area with the most recent demonstration of its vitality being the SD&G County Board of Education's reversal of policy regarding the closing of Williamsburg Public School. The board's decision to go along with the revised recommendations of the School Closing Committee to keep the old school open at least long enough to honor its promise to Williamsburg parents that their children wouldn't be bussed to Elma until proper facilities are ready there shows that even in the days of Big Government and Big Administration, the individual still has some say in the decision-making process. Although everything may not be as rosey as the decision appears on the surface and some of the promises the board extracted from the Williamsburg parents - especially those regarding the elimination of support staff - might look like extortion, they have to be considered as part of the give and take of bargaining. In this case, the board made a mistake and when its mistake was pointed out to it by the parents affected by its decision, it was big enough to admit it and change its policy. The board is to be congratulated on that point. **-RM.**

the farmer's wife

by wyn thompson

Exactly five hours and two hundred and fifty miles after turning west from our driveway on Tuesday morning, we turned on to the Walker's Line Exit from the QEW and, in minutes were at the Sunoco garage where in one of the bays sat the ill-fated Pontiac Catalina.

It was driven out with a practically new engine under it's hood. The manager said he would have preferred we stay a few days, drive it, and have it checked again for oil leaks et cetera, but, since he knew we were in a rush to get back to our appointed tasks, he cautioned us to drive it as though it were a new car and to check it every seventy-five miles or so.

He assured us that with the motor job his mechanics had given us, the engine was good for another 53,000 miles. Never have we been more courteously used or better treated than by his garage. Above and beyond the call of duty. We told him so!

We returned the rented car, paid the garage bill and desirous of getting across Toronto before rush hour didn't stop for lunch but ate the cheese, crackers, and fruit which we always carry in our wicker snacking basket.

Halfway across Toronto, on the 401 East throughway we heard a funny tick-tick...different from the last disastrous tick-tick. The Farmer pulled over into the emergency lane and discovered a brocken fan belt. Well did you ever?

So here we sit. High and dry and windy as...with three lanes of fast traffic whizzing by on either side. Even in a heavy car one gets the feeling that one might be catapulted into space with each passing transport. The hood is up in place at 3.30p.m. and we wonder how long it will be before a patrol car will ride to the rescue and call a towing service for us?

One Department of Transportation and Communication truck has already passed us without showing any acknowledgement of our plight. An O.P.P. cruiser has just gone by in the expressway on the right. Will he have noted our plight and radio a cruiser to assist us on the 401?

At 3.50pm an O.P.P. has pulled over to the curb on another ramp about 500 feet away to drink some coffee from a thermos. The Farmer decided to walk the curb and attempt to wave our plight to him. It would be foolhardy to attempt to cross the three lanes of traffic.

Almost there a white Econoline pulls up beside him, he stops, they chat, the van puts on its emergency flashers, the Farmer walks on. The patrol car sits. That fool Farmer is skipping through traffic like a goat on a griddle. The officer gets out of his car. They appear to be yelling at each other. The Farmer dances back, the patrol car proceeds, so does the Econoline. The Farmer approaches. Meanwhile I'm bounced about.

The Farmer can hardly keep his feet in the draught of traffic, his face is scarlet. He reports that neither he nor the officer ventured close enough to really understand each other clearly but, when the police officer said return to your car, "I was glad to comply," emphasized the Farmer.

And so we sit, having just paid for a $1200. motor job. "Kinda turns one off motoring", I ventured. No reply.

At 4.05pm there's not an O.P.P. in site in the twelve lanes of traffic we can observe from our lofty perch. Excuse me...an O.P.P. cruiser immediately to my right on the Expressway just flew by. No doubt, someone's in a worse plight, I volunteered. No reply.

One thing learned: always carry a stick to help prop up the hood as heavy duty two-inch springs are no match for the wind on 401. The Farmer opens the thermos of coffee. Another thing learned; always carry coffee or something legal to drink. It was time to take his insulin tablet.

Another Department of Transport truck passed by on the 'other side'. An emergency patrol service truck has just pulled up to a red car just recently stopped on the 401 West. The Farmer gets out, takes advantage of a break in traffic, and dashes for it. The service man motions him back to the car. He's using his radio... a good sign...perhaps he's radioing help for us. He pulls away taking the driver with him.

Would you believe that any two people who had travelled across Canada and the United States could get into so much difficulty so close to home in just eight days. Without hardly trying!

It is now 4.40 p.m. The pace of traffic quickens...rush hour. We share an apple, the last one.

At 4.40p.m. the Emergency Patrol, Ministry of Transportation and Communications pulls up to our right on the Expressway. The Farmer hops the guard rail, gives him the number of the fan belt and all the other neat details that are necessary. The Farmer gets into the truck, the truck moves off. Horrors, I hope they don't plan to abandon me. I check the snackin' basket. There remains 1 banana, 1 orange, half a box of soda biscuits, and 3 pieces of cheese. I lock all the doors even though I know that no one will stop.

The sun breaks through an overcast, cold sky. At 5.00 p.m. a tow truck passes, stops, backs up, the driver emerges and asks if I had called him. A silly question. Through the crack of a window I told him all I knew. He returns to the truck and sits. 5.10 p.m. tow truck departs quickly as Emergency patrol reappears. Welll???

Guess what? The fan belt didn't fit but, it was deemed safe enough to get us off 401 East at Morningside Ave. It took us through to a Gulf station without hurtling through the radiator. Thanks be to heaven and the Emergency Patrol!

At 5.30 p.m. we enter the garage and the mechanic lifts the hood. Will they stock the correct size fan belt?

I go to the little girl's room. There may be a long night ahead of us. A beautiful Siberian husky emerges, looks me over, stands by the mechanic as he works in the bowels of the motor. The Farmer removes his coveralls which kept him from freezing as he sashayed back and forth on 401. Another lesson learned ages ago...always carry heavy clothes for both of us in the trunk.

Now, granted we never look too elegant but we've reached the half century mark without being found frozen stiff either. I say this not boastingly, but with fingers crossed. Never had to replace before nor a fan belt en route, either.

The Farmer heads off in the direction of the little boy's room The mechanic puts down the hood with a bang and returns to the office. Mission accomplished, I hope. The Farmer returns with a bill, marked paid, for $9.92.

At 5.45p.m. headed east on 401. We stopped periodically for a check on the motor. At 10.30p.m. we staggered into the house and fell into bed, never to dream again of engines, fan belts, and the like. Hopefully!

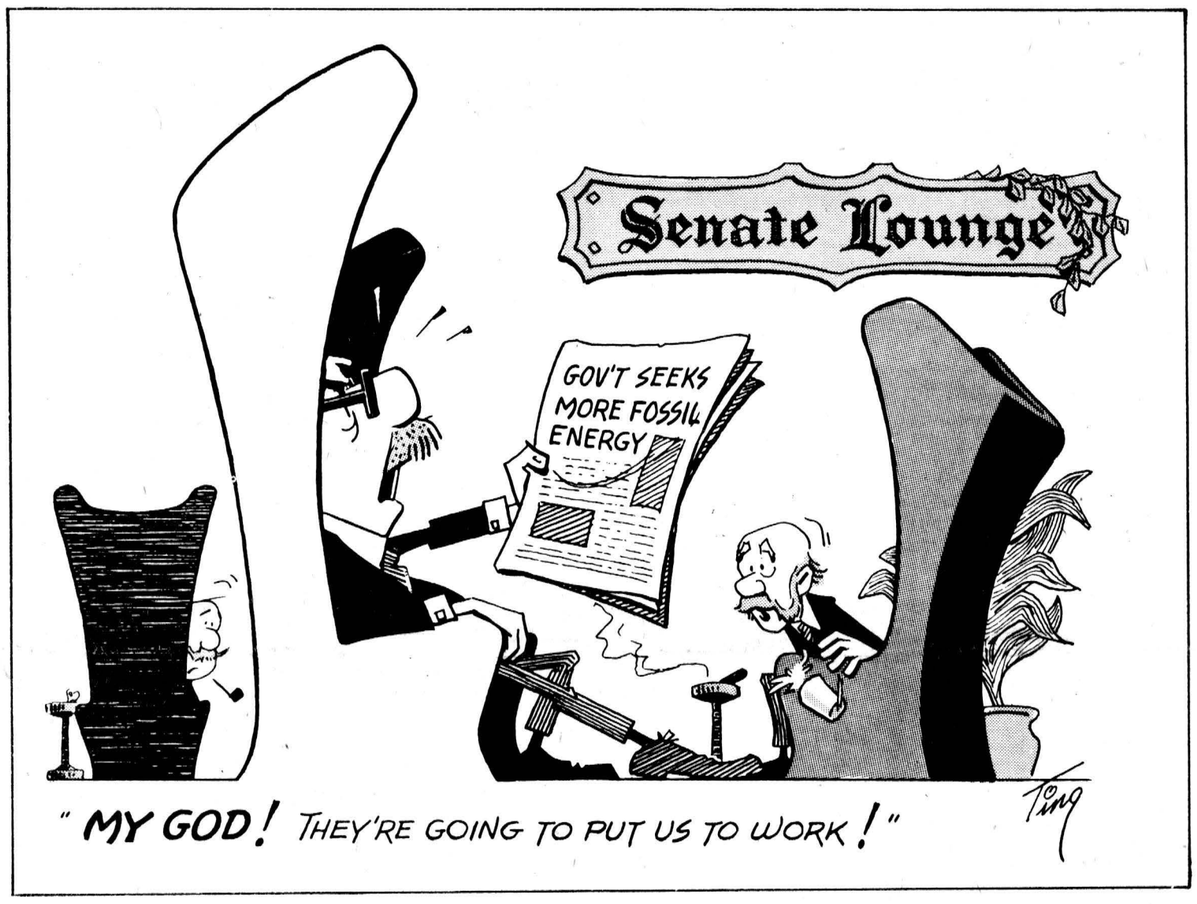

letters

Berwick Ont.
April 30, 1976

The Editor —

On behalf of the Berwick Women's Institute, I would like to thank you for your press coverage of our activities during the past year.

Sincerely and with thanks
Mrs. Mac Foster
Press Reporter

Chesterville, Ont.
May 3, 1976

The Chesterville Record,
Chesterville, Ontario
The Editor:

On behalf of the Chesterville Women's Institute, I would like to thank you for your publication of the accounts of our monthly meetings.

Sincerely,
Gladys Smith
Press Secretary

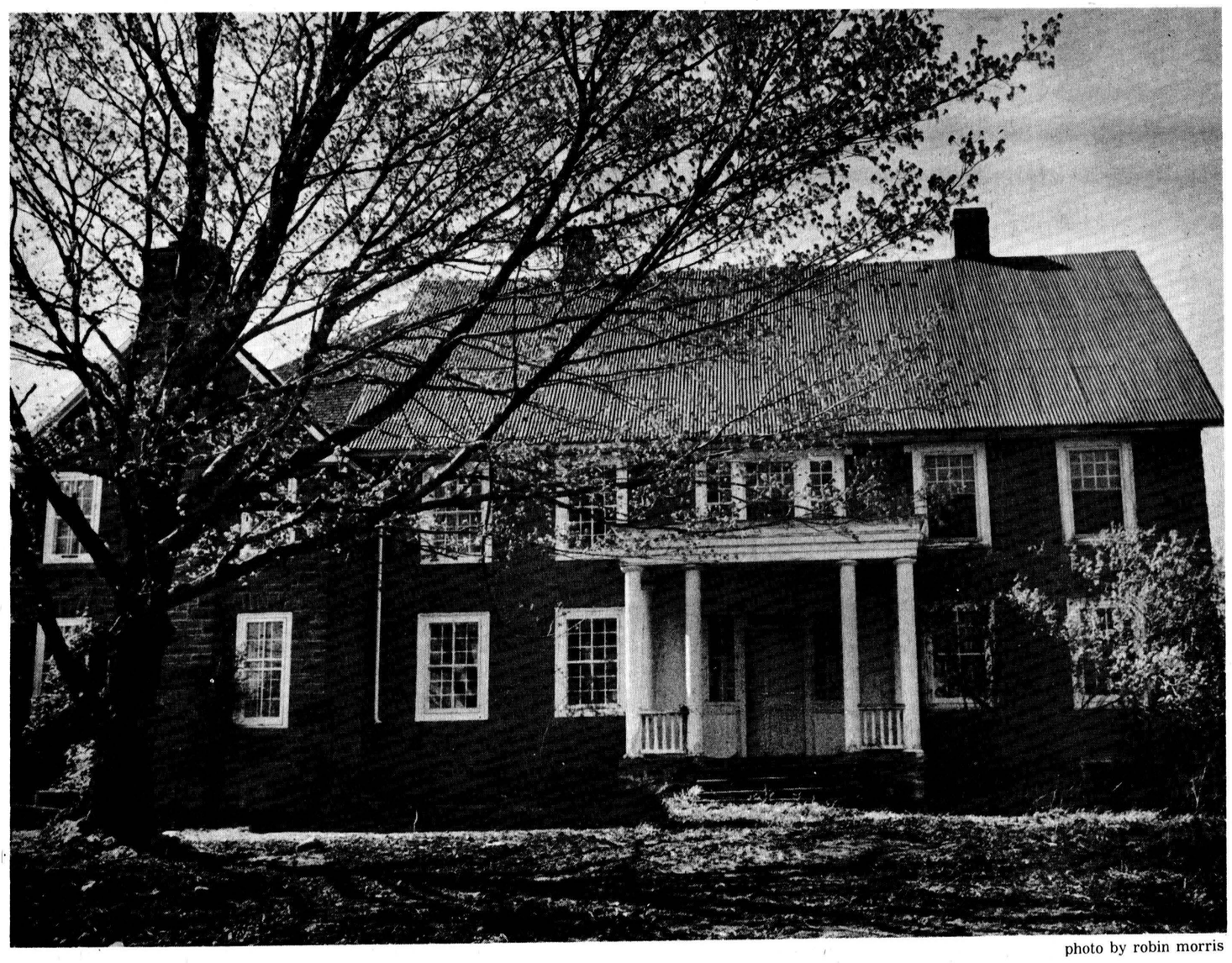

photo by robin morris

chesterville's past

FROM THE RECORD
THURS., MAY 12, 1936

The thanks of the Village Council is due to Mr. Wallace Gallinger, Reeve of Osnabruck Township, for a flag pole for the Community Hall site. Mrs. Geo. Merkley on behalf of the Girl Guides, has already donated sufficient cash for its erection. The Council is also indebted to the Young Ladies Contract Bridge Club for a donation of $88.80 to pay for stage curtains.

Winchester Township Council, with a full board at a special session held in the Community Hall here Monday afternoon, again took up the matter of ratifying the issue of debentures amounting to $6,895 for the rebuilding of Morewood High School, destroyed by fire early in March. After much heated discussion, with threats of injunction proceedings by those opposed to the rebuilding of the school, the matter was put over to the June 1 meeting.

Mr. Lee Smith sustained a bad gash in his left hand while working at the slaughter house of Fisher and Smith on Thursday afternoon last. Three clamps and a stitch were necessary to close the wound and the hand has to be supported in a sling.

The auditorium of the Chesterville Community Hall was filled to overflowing last Monday and Tuesday nights to hear the vivacious and colorful musical comedy hit "It's a Knockout", presented under the direction of Miss Eileen McCarthy, B.A.

Ward J. Smith, of The Boyne, stated this week that the tongue on the disc which was being operated by 10-year-old Keith McMahon when he was fatally injured, was partially rotted through and, on breaking, threw the boy under the disc as the horses ran away.

A farewell party was given in honour of Mrs. Michael J. Gillen by the Manufacturing Executive Staff of the Chevrolet Motor Company recently at New York. Mrs. Gillen, who is the former Eileen Flynn of Chesterville and who has been the plant nurse at the Chevrolet Company for the past 10 years, is departing shortly for Long Island, New York.

FROM THE RECORD
THURS., MAY 16, 1946

Donald C. Cameron, son of Mr. and Mrs. Norman Cameron of town, is listed among the graduates of Queen's University at Kingston, with the degree of Bachelor of Commerce.

Graham Sullivan and Foster Droppo left on Sunday by motorcycle for New Liskeard where they will visit the latter's uncle.

The annual High School Cadet Inspection will take place on the school grounds next Monday afternoon at 2pm. The local band will be in attendance and will lead the cadets in one of the march pasts. A sham battle will be one of the features in which map reading, signalling, first aid and use of fire arms will be used. P.T. displays by the girls' and boys' platoons will be given.

Mr. and Mrs. Basil Baker moved their household goods to Smiths Falls Tuesday afternoon where they will take up residence. Mr. Baker has been in Smiths Falls for a considerable period of time, being employed there by the Canadian Pacific Railway.

Miss Elizabeth A. Bolster of Chesterville is listed among the 14 new teachers engaged recently by the Ottawa Public School Board of Education.

Included in the lists of army dependants enroute to Canada on the liner "Letitia", expected to dock at Halifax May 21, are Mrs. Evelyn E. Hummel, wife of L. Sgt. Harold S. Hummel of Chesterville and Mrs. Phyllis F. Shorey and Douglas E., wife and son of Pte. E. Shorey of Russell.

Canadians will start receiving their new ration books in the week of September 9th, with the first coupons valid September 19, the Prices Board stated recently.

Monday May 13th was an anniversary that went by unheralded in Chesterville. But it was one which has meant a great deal to a couple of hundred young men who lived their boyhood in this village. It was on the 13th of May 1921 that the Dominion Association granted Charter No. 117 to the First Chesterville Troop of Boy Scouts. After lapsing during the last great war, Scouting is being reborn here once again under the charter granted 25 years ago.

FROM THE RECORD
THURS., MAY 17, 1956

WEATHER! It is rarely that one word can make such a good headline, but this Spring runs the gamut from worse to horrible in the matter of weather. At the first of the week we had the tail-end of the Western Ontario storm slap us around with 50-mile an hour gales. Damage was not too heavy although W.O. Dixon and Allison Graham lost their television aerials. The cross on the steeple of St. Mary's Church tumbled at the height of the wind. It parted from the roof at the base of the cross. Wednesday afternoon after Tuesday's near 80's, the weather skidded into a miserable wet snowstorm.

Our congratulations are extended this week to Mrs. J.Y. McGee who celebrated her 92nd birthday on Wednesday, May 9.

The dinner hall of Trinity United Church Hall wastastefully decorated in the Canadian Girls Training motif for a Mother and Daughter Banquet held last Wednesday evening. Head table guests included the two CGIT leaders, Mrs. G. Gilbert and Mrs. R.A. Mitchell, Mrs. J. Cunningham, Miss J. MacLeod, Mrs. H. Belsher, Rev. R.A. Mitchell, Mr. H. Allison, superintendent of the Church School, Mrs. Lyle Marcellus, WMS afternoon auxiliary president, Mrs. A.E. Jarvis, W.A. president, and Mrs. F.M. Cass, WMS evening unit president.



Receives RN

Linda Dennison, daughter of Mr. and Mrs. Cecil Dennison, RR2 Ingleside, graduated recently from the Owen Sound Regional School of Nursing with her RN and has accepted a position with the General and Marine Hospital in Owen Sound.

Pool to open early for weekend swimming

The Chesterville Community Swimming Pool is being opened four weeks early this year thanks to the generosity of the Chamber of Commerce.

The pool will be open for eight hours on weekends beginning June 5, weather permitting and if the reconstruction work on the pool is completed by that time.

The pool will open for its regular season Mon., June 28.

Public swimming hours for the early opening will be from 1-3pm and 7-9pm on Saturdays and Sundays for each of the four weekends.

According to Recreation Director Rick St. Dennis, two lifeguards and one assistant will be on duty on the weekends at a total cost to the Chamber of $294. These are minimum staff requirements for a Class A pool such as Chesterville's, as laid down by the Ontario government's Public Health Act.

The request to open the pool for weekend swimming was made by the Chamber through Mr. St. Dennis at last Tuesday's Council meeting. Council agreed with the request provided weather is suitable and the construction work, which has been held up due to inclement weather, is completed.

Mr. St. Dennis said the major portion of the remodelling has yet to be completed. Work still to be done includes installing a new diving board and replastering the pool's interior.

Horsepower

Horsepower is the power needed to lift 33,000 pounds a distance of one foot in one minute—about one and one-half times the power an average horse can exert.

Township applies for $34,000 grant for home renewal

BERWICK — Finch Township has applied for $34,000 from the Ontario Ministry of Housing to be administered under the Ontario Home Renewal Program for older, owner-occupied homes in the township.

The money will be administered by the township and will be available only to those homeowners whose total adjusted family income is 12,500 or less.

Application for inclusion in the program, designed to upgrade older housing units, was made by Finch in March after the ministry's funds ran dry towards the end of the 1975 fiscal year. The application was made for fiscal year 1976 and township clerk-treasurer Arnott Empey says he is not sure when the municipality will hear the final word on whether it has been accepted into the program.

Funding from the province is based on the municipality's population. MOH pays $4 for every resident in the municipality and a further $25,000 included if the population is under 10,000. Based on Finch Township's population of 2,306 the municipality will receive $9,224, plus the $25,000.

Interest rates and forgivable portions of the OHRP loans are on a sliding scale tied to the adjusted family income. The township will appoint a building inspector, probably the clerk-treasurer, who normally handles the chore, to oversee the individual remodelling projects and to authorize payment of the loans as the work progresses.

To comply with OHRP regulations, Finch Township has adopted the Ontario Ministry of Housing's Minimum Standards bylaw and will probably go a step further and adopt the MOH's Ontario Building Code, a copy of which was received at the township offices Thursday.

Standards set out in the two codes will be used as the yardstick for bringing older homes up to the township's requirements. OHRP is designed to assist homeowners repair faulty structural and sanitary conditions and to upgrade plumbing, heating and electrical systems. Also included in the program are exterior painting and required repairs. The repairs are supposed to extend the usability of older residences and keep them on the housing market, rather than have them fall into a state of disrepair.

The maximum amount to be loaned to owner-occupants is $7,500.

Milton Wyatt, dies suddenly

Milton George Wyatt, a lifelong resident of Vernon, died suddenly at his residence Wed., May 5 in his 57th year.

He was born in Osgoode Township October 31, 1919 a son of the late John Alexander and Etta (Bowman) Wyatt. Mr. Wyatt was a member of Vernon Presbyterian Church.

He is survived by a sister, Violet (Mrs. Arthur Folkard), Winchester, and a brother, Gordon, Kemptville.

The funeral service was conducted by Rev. Malcolm Caldwell from the Vice and Craig Funeral Home, Winchester, at 2pm Fri., May 7, with interment in Springhill Cemetery.

Pallbearers were Edward Armstrong, Robert Higgins, Milton Robinson, Wes Lewis, Lorne Craig and Douglas Acres.

District News

WINCHESTER SPRINGS—Miss Joan Adams and Miss Hilda Kearns of Straders Hill were dinner guests on Monday of Mr. and Mrs. Cecil Pollock.

Mr. and Mrs. Ed. Gold of Syracuse, N.Y. were visitors recently of Mrs. Frank Nesbitt and Miss Arlene Nesbitt.

Miss Edna Shane of Maxville Manor spent a few days with Mrs. Lawrence Shane this week.

Mr. and Mrs. Allen Davidson of Ottawa had supper Sunday with the former's mother Mrs. Joe Davidson.

Miss Grace Myers of Ottawa visited friends here recently.

Mrs. Edwin Holmes of Lanark, Mrs. Della Steele of Ottawa and Mrs. Blake Ball of Chesterville were callers recently of Mr. and Mrs. Harry Holmes.

Mr. and Mrs. Harry Holmes were guests at a family dinner in Ottawa on Mothers Day.

Mrs. T.J. Keyes had dinner on Sunday with Mr. and Mrs. Roger Johnston of Iroquois.

Mr. and Mrs. Hillis Straton of Vancouver, B.C., were callers on Wednesday of Mr. and Mrs. Dalton Robinson.

Morrisburg firm gets contracts

Cruickshank Construction Ltd., of Morrisburg was awarded three of the four contracts for municipal drains in Winchester Township at a special meeting of Council in the township offices last Thursday night to open tenders.

Only one drain, the Devaney Branch of the Stoney Creek project, went over the engineer's cost estimates. It was awarded to Cruickshank, which was the only company to tender for the work. The Morrisburg company's bid of $16,389 was 159 per cent over the engineer's estimate.

The other two awarded to Cruickshank were for the Curley Creek and Misener drains. Cruickshanks's bid on the Misener was one of five received and at $11,916 was 67 per cent of the engineer's estimate. The successful Curley Creek bid was one of three received and at $4,687 was 68 per cent of the original estimate.

The only project that didn't go to the Morrisburg company was the Gibson Municipal Drain, awarded to Kerr Brothers of Mountain. Their bid of $13,930 was one of four received and was 79 per cent of the estimated cost.

Township clerk-treasurer Glenn MacGregor credited the low bidding prices to the lack of available construction work this year. He said work on the drains will be started as soon as possible.

Environmental Club nets small catch

The Dundas Environmental Club held its second meeting May 8. The meeting was called to order at 8:45 by repeating the 4-H pledge.

The club gathered to go fishing at Cass Bridge and came up with a grand total of three fish, two small mudpouts and one pickeral.

Lorilea Cross volunteered to be a youth leader for the club's demonstration and members brought forth ideas for the demonstration.

The next meeting, on June 9, will be held at the Agriculture Office in Winchester. The meeting was ajourned at 9:30pm and lunch was served.

Many hospitals now have a referral arrangement with the Victorian Order of Nurses so that while the patient is still in hospital the VON visits him there and consults with him and his hospital nurse to ensure continuity of care at home. If these arrangements have not been made in hospital, the VON will come to the patient's home following his discharge. Just call the VON office at 774-2420.

OVERSTOCKED!

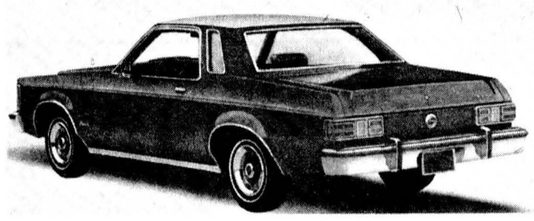

And We're Going To Sell Them!

FORD GRANADA

6 cyl. Standard
DR78 Whitewall Radials
Electric Rear Defroster
Body Side Mouldings

SPECIAL $4655.

Before YOU Buy — See

FORD LEASING

GEORGE Petric

Parts & Service

Hwy. 31 — Vernon — 821-1252

Sunny Things for Fun and Sport!



Skirts
Blouses
Dresses

Active clothes for day and play. See how they'll refresh and cool in great lightweight fabrics. Come select from our super collection designed for gals like you.

OPEN: 10:00 A.M. to 10:00 P.M.



Parisien Fashions
Brookdale Plaza Cornwall Ont.

BROOKDALE PLAZA CORNWALL

How to buy a lawn mower.

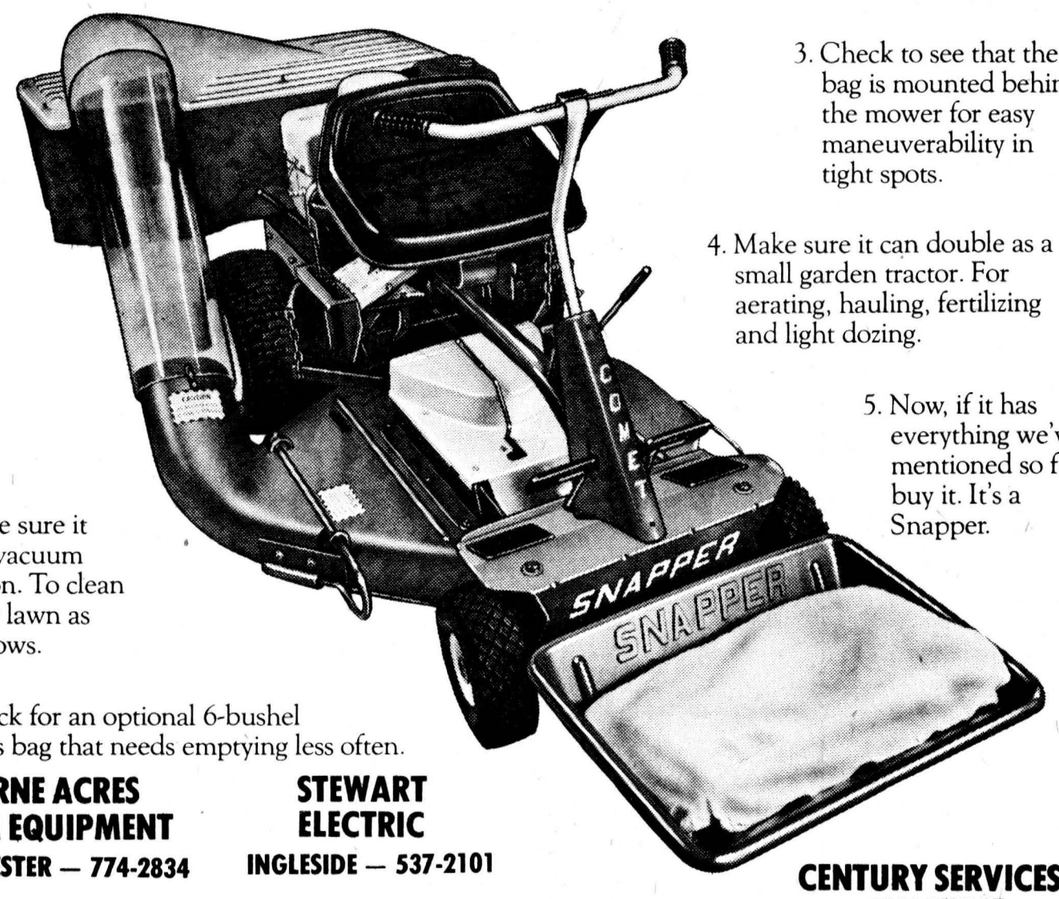

1. Make sure it has vacuum action. To clean your lawn as it mows.
2. Check for an optional 6-bushel grass bag that needs emptying less often.
3. Check to see that the bag is mounted behind the mower for easy maneuverability in tight spots.
4. Make sure it can double as a small garden tractor. For aerating, hauling, fertilizing and light dozing.
5. Now, if it has everything we've mentioned so far, buy it. It's a Snapper.

LORNE ACRES FARM EQUIPMENT
WINCHESTER — 774-2834

STEWART ELECTRIC
INGLESIDE — 537-2101

MURPHY SALES & SERVICE
BRINSTON — 652-2337

CENTURY SERVICES
3048 PITT ST.
CORNWALL
933-0708

SNAPPER®

All Snapper mowers meet A.N.S.I. safety specifications.

RAYMOND PROVOST CARTAGE CO. LTD.

• SAND
• GRAVEL
• TOP SOIL
• FILL

CRYSLER, ONT.
987-2118

$ Payments Too High
Need Extra Cash
Too Many Payments ?

STOP WORRYING

WE UNDERSTAND
WE CAN HELP YOU !

If you own a Home, Farm or Property . . . in the city, town or country . . . old or new . . . paid for or not — OUR LOW-PAYMENT MORTGAGE PLAN IS PROBABLY YOUR ANSWER. Thousands of folks, all over Ontario, Have Let Us Help Them and Their Friends. WE WOULD LIKE TO HELP YOU TOO!!

• CONSOLIDATE ALL YOUR DEBTS •
• GET THAT EXTRA CASH NOW •
• HAVE ONE LOW PAYMENT •

Call Now — You Won't Be Sorry

Bryce Latour — 746-3352

GREAT NORTHERN FINANCIAL CORPORATION
"A CANADIAN PUBLIC COMPANY"
WHOSE ONLY BUSINESS IS HELPING PEOPLE
Embrun Office — 443-3131



Undercover officers?

These grade eight students at Maple Ridge Senior Elementary School got their men last Friday afternoon when Const. Maurice Amesse and Const. Gordon Crawford of the Long Sault Detachment of the Royal Canadian Mounted Police addressed their class on careers in police work. The explanation and film presentation the two officers gave was the wrap-up for Maple Ridge's career days in which members of various professions spoke to the students on career possibilities in their respective fields. Following their address and the film on police work, Constables Amesse and Crawford took part in a lively question and answer period lasting about 15 minutes. Presenting them with Maple Ridge T-shirts are, from left, Glen Patterson, Ed Witteveen, Debbie Barkley and Caroline Dworak. - staff photo -

Casino night

River days re-lived

PRESCOTT--The 1870's is the era which the Prescott Museum Board of Management hopes to portray in its first Riverfront Casino. The Casino is one of the events being sponsored in conjunction with the Prescott Chamber of Commerce eighth annual Military Pageant.

The Casino will be held the second Friday in July, the night before the pageant. The evening will include traditional games of chance, a reserved buffet dinner, snack bar and entertainment. The Prescott Figure Skating Club has agreed to lend any props from this year's Wild West Show needed for decorations.

The Casino executive is looking for local talent to supply the entertainment for the evening. It is scheduled to begin at 9pm and continue until 1am. Honky-tonk piano was one of the main suggestions for entertainment of the period being represented.

Doors will open at 7pm and refreshments are available. All proceeds are for the restoration of the Museum Building on Water St., which dates back to the 1820's and was a centre of the Forwarding trade. It is one of the few commercial buildings being restored in Ontario.

Montmaple averages over $1,000

The Montmaple Holstein herd, owned by Oran Montgomery, Monkland, averaged $1,082 at the Montmaple Sale held at Fawcett Sale Arena, Winchester April 26.

Breeders from Ontario, Quebec and New York bought 59 head for a total price of $63,895. The top price animal, Reflection Harriet, a bred heifer, went to Gerard and Davis Smits of Lancaster. This daughter of Way Brook Sir Winston (Very Good and Superior Type Sire) sold for a fine price of $3,625. Gerard and David Smits also purchased a Seiling Rockman (Excellent and Class Extra) heifer calf for $1,500.

Donald W. Thomson, Martintown, bought the second high priced Holstein-Friesian animal for $2,125. This 25 October 1975 heifer calf was sired by the Excellent and Class Extra Sire, Seiling Rockman.

Whitecliff Lucy, a Very Good Milking female sold to D.R. McLean, Mallorytown, for $2,075. She is sired by the famous Lassie Leader (Very Good and Class Extra Sire). In four lactations, Lucy averaged 138 per cent for milk and 129 per cent for fat Breed Class Average.

J. Claude Dutrisac, Orleans, purchased a total of three head. Fourteen hundred and fifty dollars was paid for a North-Leeds Expo Citation (Very Good) daughter; $1,300 for a Seiling Rockman (Excellent and Class Extra Sire) heifer, and $1,100 for Montmaple Kathleen, sired by Mountholm Macduff (Good Plus).

Basil Dawley, Winchester, purchased three head for a total price of $2,725. A detailed list of averages follows: 30 milking females, $34,410, Average $1,147; 2 babies, $785; 9 bred heifers, $12,210, average $1,356; 10 open heifers, $8,760, average $876; 9 heifer calves, $6,705, average $745; 1 male, $1,025, average $1,025.

'Mariners' meet at Eatonholm

Chesterville "Harbor, Mariners With Christ, held their April "sailing" at Eatonholm in Chesterville, hosted by the captain, Rev. E. Earle Eaton.

First Mate Garnet Johnston piloted the "Good Ship Faith". Mrs. Milton Shay, purser, "logged the voyage". The Mariners' chart and Admiral's report were given by the captain. Mrs. Wilfred Durant led in prayer.

A memorial resolution was passed concerning the late Ethan McElheran, a loyal member and cards were signed for sick members.

Jim Bray played his accordian as accompaniment for a Gospel song service, led by Mr. Johnston. Mr. and Mrs. Douglas Dillabough rendered sacred vocal duets, to Mr. Dillabough's piano accompaniment: "Calvary", and "Nailed to the Cross".

Guest speaker was George McDowell of Ottawa who gave an Eastertide meditation. Reports showed an impressive advance in the Gospel signs ministry, prime project of the Mariners, while the Admiral's itinerary extended from Newfoundland to Florida, and from Prince Edward Island to Manitoba.

A collection was received for the work of the Mariners. Refreshments were served by a hospitality committee of Mrs. Shay, Mrs. Johnston, Mrs. Duart MacLean, Mrs. Nina Woods and Mrs. Lorne Feeley. More than a score of crew members were present, coming from Finch, Metcalfe and Greeley, as well as Winchester and Chesterville.

Personal

A meeting for reactivation of the Chesterville chapter of the Canadian Bible Society was held Wednesday evening at Eatonholm, called by Rev. E. Earle Eaton and attended by representatives of local churches and interested persons. Rev. Martyn Thomas, Ottawa, regional secretary of the Society, was present and presented the program of reorganization.

Mr. and Mrs. Clinton Hall, Cardinal, spent Saturday evening with Mr. and Mrs. Edward Servage, Chesterville.

COLQUHOUN — Mr. and Mrs. Clarence Countryman visited Mr. and Mrs. James Jordan, Morrisburg, Tuesday.

Mrs. Sandra Bassett and Matthew, Mrs. E. Jones, Ottawa, and Mr. and Mrs. Sidney Woodard of Wales visited Mr. and Mrs. Lloyd Gallinger on Sunday.

Mr. and Mrs. Roy McConnell have moved to their new home in Morrisburg.

James Patter, Toronto, spent a few days with Mr. and Mrs. Len Sinclair.

Mr. and Mrs. Merton O'Shaughnessy and Mr. and Mrs. Dalton Hummel, Ottawa, spent Saturday evening with Mr. and Mrs. Kenneth Hummel.

Mr. and Mrs. Ray Hart and Mr. and Mrs. Don Kyle spent Friday evening with Mr. and Mrs. Roy McConnell.

Services are being held at Colquhoun United Church, Sunday evening at 8pm for the Summer months.

OSNABRUCK CENTRE — George Kinear, Halifax N.S., spent a few days with Mr. and Mrs. Morley Warner. Mrs. Warner and George called on other relatives in Cornwall and Monkland.

Mr. and Mrs. J.A. Brownell accompanied Mr. and Mrs. Earl Beckstead of Ingleside to Ottawa on Sunday and visited Miss Betty Warner.

Mr. and Mrs. Morley Warner spent a weekend in Massena, N.Y. visiting Mr. and Mrs. Olin Lawrence and Mr. and Mrs. Donald Ezard.

Mrs. Claude Thompson and Mrs. Linton Rennick spent Thursday in Kingston visiting Mrs. Don Cryderman in hospital there.

SEVENTH AVENUE —Mr. and Mrs. John Grandaw and Mrs. Jennie Flegg spent Sunday in Massena, N.Y. as dinner guests of Mr. and Mrs. Sterling Dillabough. They later attended the wake for the late Mrs. Ida Belle Wallace.

Mrs. Jennie Flegg attended a cameo meeting at the home of Mrs. Theresa Radley, Cornwall.

Heather, Trevor and Brian Dean spent the weekend with their grandparents, Mr. and Mrs. Stewart Hart.

Sunday dinner guests at the home of Mr. and Mrs. Rob May were Mr. and Mrs. Lester May and family St. Bruno, Mr. and Mrs. Gerry Breton and family, Carlsbad Springs.

Perform a death-defying act.

Give Heart Fund.

Give Heart Fund

STORE HOURS

NOTE: OUR STORE WILL BE CLOSED ALL DAY MONDAY — BEGINNING MAY 24 UNTIL FURTHER NOTICE

COMMUNITY SHOPPING CENTRE

448-2370 — CHESTERVILLE

GARAGE OPEN ON SUNDAY



May 2 — Al's Garage
May 9 — C & M
May 16 — Sharkey's
May 23 — Morrison's
May 30 — Lannin's

GENERAL CONTRACTORS • COMMERCIAL • RESIDENTIAL

448-2543 or 984-2664

DCL

DINGWALL CONSTRUCTION LTD.

R. R. 3, CHESTERVILLE, ONT. K0C 1H0

CUSTOM BUILT HOMES • REMODELLING

REAL ESTATE



NORTH OF INGLESIDE — 3-bedroom, 2-storey home, half acre landscaped lot, fenced, has stone barbecue and garage, all facilities. This charming property is an ideal starter Home for a young couple. Asking $35,000.

MOREWOOD — 5-bedroom country home on beautiful one acre treed lot pine floors, over 1800 sq. ft. living space, oil heat. This home has perfect potential for restoration. Must be sold to settle estate, $29,000.

WINCHESTER — $5,000. down will buy this new 3-bedroom bungalow, centrally located. Walking distance to stores and post office. Carpeting throughout, $38,000.

MOREWOOD AREA — 3-bedroom home on one acre lot on paved road. New oil SOLD ace, bathroom, large living-room. Priced to sell.

W. C. MacDONALD AND ASSOCIATES REAL ESTATE LTD.

WINCHESTER — 774-2106

THINKING... **TILE DRAINAGE?**

WE OFFER A COMPLETE SERVICE

TRENCHER • BACKHOE • DUMPTRUCK

"Experienced & Licenced"

RENNY VAN GILST

WINCHESTER — 774-3311

QUALITY POOLS

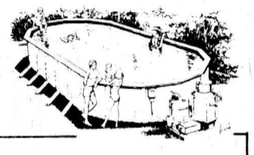

IN GROUND ALUMINUM SWIMMING POOLS

Installation • Chemicals • Service

FREE ESTIMATES AND BROCHURES

CONTACT:

Harland Veinotte

MORRISBURG 543-2190

AFTER HOURS: 543-3315



"Have we got something for you!"

MAJESTIC HOMES

OPEN HOUSE

MORRISBURG, ONTARIO



'76 Modular Homes on display!

SATURDAY & SUNDAY

May 15 & 16

10am to 6pm

Coffee and Donuts • *EVERYONE WELCOME*

EAST SIDE OF SHOPPING CENTRE

543-2123 — 534-2211

ENJOY OUR DELICIOUS FOOD FINE SERVICE



We take pride in making your meal a pleasure. Coffee break to dinner, service is complete and attentive, food delicious.
(Take Out Orders)

COUNTRY KITCHEN RESTAURANT

WINCHESTER 774-2417

PRE-KINDERGARTEN and KINDERGARTEN

REGISTRATION

THE STORMONT, DUNDAS AND GLENGARRY COUNTY ROMAN CATHOLIC SEPARATE SCHOOL BOARD

Is holding its Kindergarten and Pre-Kindergarten registration for September 1976, for those children who will be attending St. Mary School, Chesterville, on Monday, May 17th, 1976 at St. Mary School from 9 a.m. to 11:30 a.m. and from 1 p.m. until 3 p.m.

In order to register for PRE-KINDERGARTEN your child must have attained the age of four (4) on or before December 31, 1976, and for KINDERGARTEN, your child must have attained the age of five (5) on or before December 31, 1976.

Proof of age in the form of a birth certificate or baptismal certificate must be presented.

For further information contact the school office by calling:

448-2158

Recommendations to reduce dairy quota cutback burdens

Ontario milk producers need time to reduce production or acquire additional quota to adjust to the changing situation in the dairy industry, the Ontario Federation of Agriculture states in a news release following its executive meeting in Toronto last Wednesday.

While the OFA believes the milk marketing system in Ontario is "one of the best in the world", recent actions by both the provincial and federal governments intended to reverse the trend of declining milk production have in turn created the problem of over-production, the repercussions of which are damaging the dairy industry.

The news release states that compounding the problem of increased incentives which led to over-production were the "exceptional weather conditions which improved fodder quality" last year.

OFA executive members came up with a number of suggestions which, they say, "will enable producers to live more easily within the necessary restrictions without hampering the necessary cutback".

The suggestions are aimed, categorically, at the provincial government, the Ontario Milk Marketing Board and the federal government.

They state that it is the provincial government's responsibility to ensure that producers trying to do a good job are not harassed by creditors and that the forgivable portion of Industrial Milk Production Incentive Plan (IMPIP) loans should be made available in 1976.

It is the OMMB's responsibility, the release goes on to say, to ensure that monthly allocations of annual quota are eased and to move quickly to free additional quota by providing temporary incentives for early retirement of can shippers.

The OMMB should also take over the complete administration of quota transfers, giving special consideration to providing quota to those producers in greatest need. Quota sale should also be financed for those producers who require it.

The OMMB should step up the movement to create a single pool and intensify its efforts to increase per capita consumption of milk and dairy products.

As for the federal government, it is its responsibility to ease the monthly allocation of annual quota, which is, as the statement goes, "unnecessarily harsh and restrictive".

It also recommends that Ottawa make sure imported cheese meets the health and sanitation standards required of the domestic industry. The easing of pressure on Farm Credit Corporation payments is the final recommendation.

Farm show expands coverage

Every weekday afternoon at 12:40pm, CBC Ottawa's "Radio Noon" presents daily local farm news and market reports.

The aim of the new feature, which made its debut May 3, is to provide farmers in the Ottawa listening area with a more comprehensive farm service suited to their particular needs.

In addition to providing the latest agricultural information on the national and provincial level, the news portion of the report presents a run-down of meetings and seminars offered by various local farm associations and colleges.

The market section of the report provides the latest prices from the Toronto cattle, sheep and hog markets, plus current statistics from the local weekly markets. There are also grain prices from Chatham and Prescott. The Ontario Ministry of Argculture and Food is co-operating in supply this daily information.

Concluding the daily briefing, a detailed weather forecast provides Eastern Ontario farmers with an up-to-the-minute synopsis of conditions expected in the area.

District News

Rev. Eaton motored to Bradford on Tuesday, and visited relatives and friends there. He spent Friday at Oshawa, attending the provincial Red Cross convention. Friday evening and Saturday he was at Camp Iawah, Westport, for a child evangelism conference. Mr. Eaton also participated in a Social Planning Council Health and Welfare meeting in Ottawa, and a WCTU convention at Winchester; attended a Child Evangelism banquet meeting in Ottawa, chaired a meeting of Canadian British Israel Association in Ottawa, participated in a meeting of the Helping Hands Society at Brinston and introduced Ed. Lumley, MP, at a meeting of the Dundas County Ministerial Association there.

He attended prayer breakfasts at Cornwall and Gananoque, and was a Saturday luncheon guest of Rev. and Mrs. Merle Shantz of Gananoque. Friday evening he attended an ordination service at Morrisburg. He chaired a meeting of the Youth Committee of Brockville Presbytery at Winchester and gave his convener's report at a Congregational Life Committee meeting of the Presbytery at Prescott.

Need business advice or financial assistance?

See your Eastern Ontario Development Corporation consultant on May 27.

The Eastern Ontario Development Corporation was established by the province to provide business advice and financial assistance that will stimulate industrial growth, encourage economic development and increase employment opportunities. On May 27th an EODC consultant will be in Cornwall to offer advice and assistance to area business people engaged in manufacturing, service industries related to manufacturing, and the tourist industry.

To set up an appointment, contact:
Mrs. A. Lemire,
Telephone: 933-0074 (Area Code 613)
Interviews to be held at City Hall, Cornwall

Eastern Ontario Development Corporation
Gerald L. Ducharme,
Chairman

Ministry of Industry and Tourism
Claude Bennett,
Minister

Ontario

Environmental Hearing Board

NOTICE OF PUBLIC HEARING

WASTE DISPOSAL SITE EXTENSION PROPOSAL

Township of Williamsburg

The Township of Williamsburg has applied to the Ministry of the Environment for approval for the extension of the existing waste disposal site for landfilling located on the southern quarter of the east half of Lot 24, Concession V in the Township of Williamsburg to serve the Village of Morrisburg and the Township of Williamsburg.

The Environmental Hearing Borad will conduct a public hearing to obtain information and to hear the views of the public so that it can form an opinion on the merits of the location, use and operation of the proposed site. Written and oral submissions may be made to the Board at the hearing. The Board will not consider any submissions regarding the proposal after the hearing has been closed.

The hearing will be held Tuesday, May 11, 1976 at 10:30 o'clock in the morning, local time, in the Independent Order of Odd Fellows Hall, Williamsburg, Ontario.

Copies of a plan related to the proposal will be available for examination and inspection during normal business hours at the offices of the Clerk-Treasurer of the Township of Williamsburg, Williamsburg and the Clerk-Treasurer of the Village of Morrisburg, Morrisburg, Ontario.

STATUTORY REFERENCES

The Environmental Protection Act, 1971 (S.O. 1971, Chapter 86, as amended), Sections 33a (1), 33a(2), 33d(1), 38 and 39.

T. M. Murphy,
Secretary,
Environmental Hearing Board

QUEEN VICTORIA DANCE

SPONSORED BY:
Morrisburg Fire Dept. and
Morrisburg Oldtimers' Hockey Club

Morrisburg Community Centre

Sat., May 22
8:00 pm
MUSIC "JUDE"
FOR TICKETS CALL:
543-3084 or 543-2112
REFRESHMENTS ADM: $3.00 per person

FREE
ELECTRONIC HEARING TESTS

Thurs., May 13
1pm to 7pm

Community Hall
CHESTERVILLE

Beltone Hearing Aid Service

FACTORY-TRAINED HEARING AID SPECIALISTS WILL PERFORM THE TESTS

Anyone who has trouble hearing or understanding is welcome to have a test using modern electronic equipment to determine his or her particular loss.

Everyone should have a hearing test at least once a year if there is any trouble at all hearing clearly. Even people now wearing a hearing aid or those who have been told nothing could be done for them should have a hearing test and find out about what's new in hearing help that now can be provided.



ATTENTION CAMPERS

VIN VISTA
"On The Lake"

We still have lots with water, sewers and electricity also water and electricity. Available for the season beginning May 15 to September 15 at a special rate.

BETWEEN LONG SAULT AND INGLESIDE
(on Highway No. 2)

HONDA

You're ahead on a Honda.

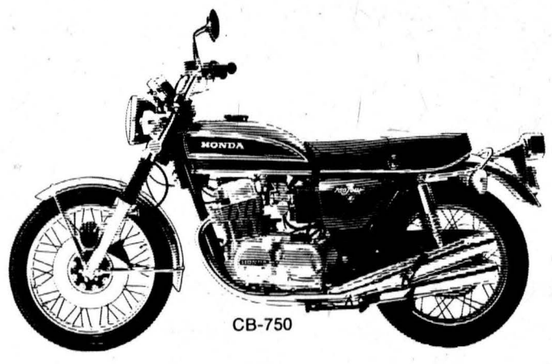

CB-750

IRWIN SUPPLY (CORNWALL) LTD.

701 ROSEMOUNT — 933-4600
CORNWALL
"The Motorcycle People"

Absolute Music
Brookdale Shopping Centre
Cornwall, Ont.
933-8969

LOWREY.
Home of the world famous LOWREY ORGANS
...easiest to play of all musical instruments.

OVER 20,000 YARDS OF
QUALITY FABRICS
$1.00 PER YARD OR LESS

Also see our terrific selection of:
Lace • Ribbon • Thread • Seam Binding
Sewing Supplies • Embroidery Thread
Crafts • Patterns • Zippers

THE BARGAIN YARD FABRIC CENTRE
29A Second St. East
(next to Levesque's Children's Wear)
933-3244 CORNWALL

We're concerned where you're concerned

YOUR MONEY'S WORTH, MILE AFTER MILE AFTER MILE.

You're on the right road to great value at

Upper Canada Motor Sales

17 Great new Chev. Olds. lines to choose from

Our lower overhead costs and friendly, personal service guarantee the car you want – at the price you want to pay.

Make us prove it!

GM Canada

UPPER CANADA MOTOR SALES

MORRISBURG, ONT.
543-2925

OPEN: MONDAY TO FRIDAY - 9am to 9pm
SATURDAY - 9am to 4pm



STYROTILE SALES are CELEBRATING their

ANNIVERSARY

25th

SALE

Thursday, Friday and Saturday only!

Luxurious Saxony Splushes

PRICE RANGE:
$5.95 to $12.95 Sq. Yd.

ABOVE CARPETS ARE MILL TRIALS

FREE Coffee • Donuts

CHARISSE by HARDING CARPETS

- Cut & Loop
- Sculptured Shag
- Muti-Tone
- 12' wide

100% NYLON Scotchgard Carpet Protector Plus 3M Static Control

SALE **$9.95** SQUARE YARD

REGULAR: $15.95 Sq. Yd.

No Wax ARMSTRONG SUNDIAL
with Mirabond wear surface
12' wide — 3 colours
REG. $8.95

ONLY: **$4.95** SQUARE YARD

Selection of Roll Ends 30% to 60% off

Birge Wallpaper 25% OFF

CLEARANCE OF INTERLUX PAINT 50% OFF

TOWN PLACE CUT PILE SHAG
Tone on Tone
100% NYLON
Rubber Back
REGULAR: $10.95
SALE
$7.95 SQUARE YARD

HURRY IN FOR THE BEST SELECTION ANYWHERE
COMPARE VALUE!

STYROTILE SALES

STORE HOURS:
Thurs. & Fri.
9am to 9pm
Saturday
9am to 4:30 pm

400 Second Street West — 932-8545

Cornwall's Largest and Oldest Floor Covering Store



Ann Landers

Dear Ann Landers: Please tell your women readers that no matter how much they pay for a dress, they have no guarantee that it is the only one in existence. How a woman behaves when she goes to a party and runs into someone who has the identical number reveals a great deal about her character.

My husband worked his way up from janitor to president of a bank. I remember my first really good dress. I bought it 15 years ago and it cost $100. I felt like a queen when I put it on. Off we went to a banker's dinner and the first woman I saw at the reception had on the identical dress. I smiled at her. She looked horror-stricken and avoided me the entire evening as if I had some loathsome disease. I'm sure she had a miserable time. I had a ball.

Every woman in the world runs into this awkward situation sooner or later. Please print my letter and tell her how to deal with it.

Double Vision In O City

Dear O: A good measure of a woman is the size of things that bother her. I can't imagine anything of less consequence than going to a party and seeing someone in the same dress. It has happened to me several times and I couldn't care less, But then, maybe I've been "conditioned" because my twin and I dressed alike for 21 years.

Dear Ann Landers: What goes on in this office is unreal. It's the boss. Instead of coming in from 9 to 5, he drops in two or three times a week, whenever he feels like it.

He ignores phone messages, hasn't answered his personal correspondence in weeks (things we can't handle) and fails to show up for luncheon engagements and other meetings. We are expected to protect him with air-tight alibis.

This staff is extremely capable and we do an incredible job of keeping things on the track. But we are tired of the duplicity and I, personally, am offended by being part of a cover-up.

The feelings around this office run from apathy to hate. We all know it's just a matter of time before the Big Boss (who lives in another city) finds out what's been going on around here and our boss will be canned. What should we do?.

On The Spot

Dear Spot: Your boss is on a collision course with self-destruction and you cannot save him. Hang in there until the roof caves in. From the sound of your letter it won't be long now.

Dear Ann Landers: You stated in a recent column that you are an incurable chocolaholic and love desserts, but have managed to keep your weight under control because you don't touch alcohol "which makes a whale of a difference."

Kindly explain the "whale of a difference." It sounds like an idiotic statement to me.

Ignorant In Iowa

Dear Iowa: A large gin martini, for example, contains 176 calories. When people mix drinks at home, they are usually stiffer, which means more calories. (And they drink more at home because the price is right.)

Drinkers, especially women, are often mystified as to why they are losing the Battle of the Bulge. They keep telling you how little they eat, but no mention is made of how much they drink. (Wine has calories, too, which they choose to ignore.)

If the folks who are trying to lose weight would dry up completely, they'd find the absence of booze in their diet would make a whale of a difference. Now do you get it?

Don't get burned by a "line" that's too hot to handle. Play it cool with Ann Landers's guide to "Necking and Petting – What Are the Limits?" Send your request to Ann Landers, P.O. Box 1400, Elgin, Ill. 60120, enclosing 50 cents in coin and a long, stamped, self-addressed envelope.

Casselman native dies in Massena, Wed., May 5

Miss Jean Leila Wyatt, 479 Caleb St., Winchester, a long-time resident of that community, passed away in Winchester District Memorial Hospital Wed., May 5 in her 69th year.

She was born in Osgoode Township May 18, 1907 a daughter of the late Peter and Eila (Bowman) Wyatt. Miss Wyatt was a member of the Winchester Baptist Church.

She is survived by eight sisters, Mrs. Mary Pombert and Mrs. Alice Miller, both of Ottawa, Gracie (Mrs. Dixon McGillis), Hamilton, Hilda (Mrs. Allan Alford), Chaffey's Locks, Mabel (Mrs. Gordon Guy), Trenton, Mrs. Dorothy Davidson, Prescott, Margaret (Mrs. Stuart Dalgleish), Vernon, and Florence, (Mrs. Gerald Helmer), Winchester. She is also survived by a brother, Denis, of Hamilton.

She was predeceased by a second brother, Wilmot.

The funeral service was conducted by Rev. J.L. Mair from the Vice and Craig Funeral Home, Winchester, at 3pm Thurs., May 6 with interment at Springhill Cemetery.

Pallbearers were Thomas Dalgleish, Bryan Dalgleish, Ronald Miller, John Davidson, William Armstrong and Neil Porteous.

Osgoode Twp. native dies Wed., May 5

Mrs. Ida Belle Wallace, former Casselman resident, died in hospital in Massena, N.Y., Fri., April 30 after a short illness.

She was born in Casselman April 20, 1879, a daughter of the late Mr. and Mrs. Warner. She married James Nichols at Casselman, later moving to the United States where Mr. Nichols died in 1923. She married Fred Wallace in 1928. He died in December, 1973.

Mrs. Wallace leaves four daughters, Mrs. Elva Farnsinth, Mrs. Gladys Morrell, Mrs. Percy Grandaw and Mrs. Lera Billington. Another daughter, Mrs. Eileen Gibbs, predeceased her. She is also survived by a number of grandchildren.

The funeral service was held Mon., May 3 from the Christian and Missionary Alliance Church, Massena, with Rev. David J. Ashley officiating. Interment was at Pine Grove Cemetety.

When sick persons understand their illness, and why they should do certain things and avoid others, they're able to help in their own rehabilitation. When the Victorian Order nurse comes to give nursing care to the patient at home, she takes the time to explain the situation to the patient and the family. You can arrange for a VON nurse to visit the patient in your home by telephoning 774-2420.

Mothers Day theme for UC Messengers

The United Church Messengers held their May meeting May 3, at Trinity United Church. The roll call showed all 19 members present.

The meeting opened with the Messenger motto and prayer, led by Angela Geertsma. Debbie Coleman received the offering after which a prayer was said.

Mrs. Geertsma read the story "Mothers Day" and Bible passage from Exodus 20: 12 "Honor your father and your mother". The Ten Commandments were read and discussed.

Birthday greetings were extended to Jeffrey Countryman, Donald Marcellus, David Geertsma and Sherry Jordan. Following this the members made cork wall hangers.

Rev. Ferguson led the members in a sing-song after which games were played.

Mark McMillan thanked Rev. Ferguson for attending and teaching the members songs and the meeting closed with the Lord's Prayer led by George Armstrong.

Red Cross Homemaker use down

The Board of the Red Cross Homemakers for Dundas County met in the conference room of the Winchester District Memorial Hospital recently with a good representation from across the County present. Chairman Rev. L.M. Ferguson conducted the meeting.

A lengthy discussion was centred on the question of the use of Red Cross Homemakers. These specially trained women are available to help in the homes across Dundas County. The service can be financed through the Home Care Program, through Social Services and on a private arrangement basis.

Mrs. Catherine MacLean, Supervisor, reported that these nine homemakers had worked a total of 35½ days in March 1976 whereas in March of 1975 they had given 60 days of service. Of these social services financed 5½ days the Home Care Program 18 and 12 days were financed by the client personally. The latter category included services to three senior citizens. It was felt that lack of knowledge of the program helped account for the minimal use of the Homemakers' Services.

The supervisor mentioned an upcoming workshop for homemakers to be held in Oshawa and the receipt of the budget forms for 1977 from Red Cross Headquarters in Toronto. Vice-Chairman Gerard Miner, together with the treasurer, Mrs. Betty Locke, will be working on this budget with Mrs. MacLean.

The next meeting of the Board will be held Mon., May 31.

Spencerville woman to head conference

Mrs. Miriam Woddland of Spencerville was elected president for the coming year of the Montreal-Ottawa Conference United Church Women at their annual meeting held at St. Anicet, P.Q. April 28 and 29.

Also on the executive will be Mrs. Peggy Cooper, Kemptville, and Mrs. Catherine Hanna.

Also attending the meeting from the Seaway Valley were Mrs. Jean Scott, president of Seaway Valley Presbyterial, Mrs. Marguerite Frappier, (both from Cornwall), Mrs. Betty Milne from Mountain and Mrs. Louva Couthart from Chesterville, Mrs. Lillian Marjerrison and Mrs. Martha Hunter from Spencerville attended as did Mrs. Shirley McDonald and Mrs. Mary Wall, Williamstown, and Mrs. Margaret Casselman, Chesterville.

There were two guests speakers, Prof. C.R. Williams of the Department of Animal Science, University of Saskatchewan, who spoke on Canadian University Services Overseas (CUSO) and "World Development", - The New Economic Order and Rev. Clarke MacDonald, Deputy Secretary of the Department of Church in Society, who spoke on multinational corporations and inflation.

I talked to my Gold Medal Banker and started earning higher interest on my savings.

FINCH BRANCH
Lloyd Allinotte
984-2981

INGLESIDE BRANCH
Ed Allinott
537-2245

WINCHESTER BRANCH
Al Loynachan
774-2527

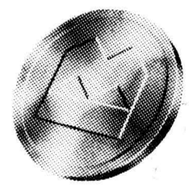

Good things happen with a Gold Medal Banker. Let's talk.

The First Canadian Bank
Bank of Montreal

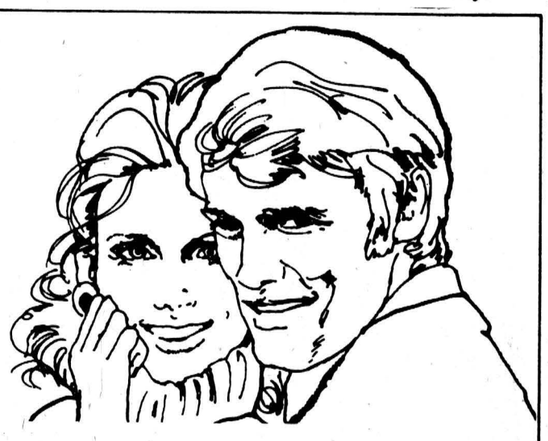

When you fall in love.



It's time to start thinking about choosing a diamond engagement ring to symbolize your life together.

Your Siffari Diamond Centre is where you'll find the answers to all your questions about diamond quality and value. And where you'll find the most complete collection of Siffari diamond rings. There's a style for everyone's taste. And budget.



Siffari
FORD'S JEWELLERS LTD.
155 PITT ST.
CORNWALL, ONT.

KOPAS POOL & PATIO LTD.
774-2133
Winchester Springs

— THE FINEST POOLS —

- The VERY BEST Inground and Above Ground Pools at very REASONABLE PRICES. Kits with Installation Assistance or Fully Installed. Before You Buy — Try Us.
- Fences, Decks, Patios, Saunas and More.
- Now Available — Solar Blankets and Solar Heaters.

ASK FOR A FREE POOL BUYER'S GUIDE BOOK

OUR SERVICE MAKES THE DIFFERENCE

— A Member of the Ontario Swimming Pool Association—



Melody Music Centre
104 PITT ST. — CORNWALL
933-0205

WE CARRY A COMPLETE LINE OF MUSICAL INSTRUMENTS

GIBSON • FENDER
GUITAR
• YAMAHA

A REAL DEAL FROM VOGUE!

Bridal Package Plan



VOGUE . . . THE OUTSTANDING BRIDAL STORE
Makes a sensational offer for the bride-to-be. Choose from beautiful bridal fashions . . . your choice of outstanding veils and headpiece, plus these extras, and of course Vogue's usual efficient personal service.

WEDDING GOWN
CROWN & VEIL
BRIDAL SHOES
ENCHANTING NIGHTGOWN
PLASTIC GOWN BAG
BLUE GARTER

ALL FOR $129.

Voque

USE OUR LAY-AWAY PLAN

VOGUE SHOPPE 500 MONTREAL ROAD CORNWALL 932-1312

GEOFFREY COCHRANE, D.V.M.
announces the opening of his practice in
Veterinary Medicine
BOX 399 • RUSSELL, ONT. • PHONE: 445-2044

"The Best For Less" at the
HOUSE OF LIGHTING
LONG SAULT, ONT.

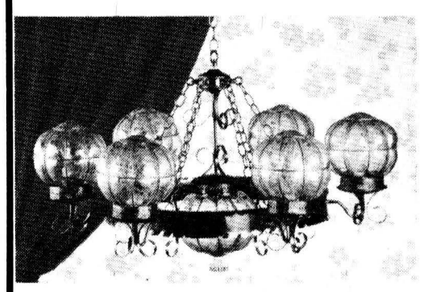

16 JOHNSON CRES.

2 Streets North of the Shopping Centre

FAMILY RUN BUSINESS

Our showroom is large enough to have the finest display of lighting. Our family-run business does not boast huge misleading discounts just low net prices. It's what the customer pays that counts.

Our service and delivery cannot be duplicated. If tiffany, swag, pole, table or brass lamps are what you need to with your home decor competent personnel can advise you if so requested.

Our line is lighting and we handle only lighting fixtures.

Open 9 - 6 p.m. daily, except Wednesday and Sunday, and in the evening by special appointment.

FOR FURTHER INFORMATION CALL:
534-2912
OPEN TO THE PUBLIC

JOHN'S
GENERAL CARPENTRY
BUILDING CONSTRUCTION
Complete Remodelling
ADDITIONS
• CARPORTS • GARAGES
• ALUMINUM SIDING • OVERHANGS
ALL WORK GUARANTEED
For Free Estimates Call . . .
JOHN KURVINK
448-2683

CO-OP lawn and garden care green up days

CO-OP ...growing is our business

master charge CHARGEX at most CO-OP stores.
PATRONS EXCEPTANCE LIMITED A CO-OP SERVICE

CHESTERVILLE 448-2377
FINCH 984-2450
CORNWALL 933-4935

A Branch of UCO UNITED CO-OPERATIVES OF ONTARIO



Spreading the tail out prior to take-off

Go fly a kite!



The end's got to be in there somewhere



A quarter-mile long rat's nest

When Rev. Fred Reed was told recently to go fly a kite, he didn't take it as an insult. Instead, he took up Morewood Boys' Club Leader Doug Hunter's challenge and with two of his sons built a kite that flew upwards of 1,000 feet in Chesterville Saturday.

Kite flying was a childhood passion for Rev. Reed and one he carried on with his sons when they lived in Saskatchewan. So when the challenge was issued, he and sons Jim and Mark, along with Jim's girlfriend, Linda Hutchins, dusted off his copy of "1001 kites", got themselves a half mile of string and headed for the nearest field.

Rev. Reed built the kite, a 44"-high, six-corner model made with knot-free pine struts and heavy brown wrapping paper. Jim added the "Happy face" design and they attached a heavy, 50-foot tail to add stability and then it was off into the wild blue yonder for the Reeds and several Chesterville youngsters early Saturday afternoon.

But their helpers found out that flying a kite the size of Rev. Reed's wasn't exactly a piece of cake.

Saturday's high winds, combined with the kite's large surface area, made keeping it in the air a tricky proposition. It was a two-man job holding the string and relaying it out in 100-foot lengths.

Even with care and their expertise, they couldn't keep the string, a heavy rayon cord, from snapping on six occasions and sending the kite plummeting to earth about a quarter-mile away.

Then it was painstaking work unravelling the rat's nest of the 1500-ft. lead so the kite could get airborne again.

Rev. Reed and Jim will be flying their kite Thursday afternoon May 20, in Morewood at the boys' club. Rev. Reed says kite-flying is an excellent pastime for quick, young minds. All that's needed are a couple of pieces of wood, some glue, string and paper and an imaginative mind.

The rest is up to the wind and a strong pair of legs.



Straightening cord after crash



I think we've got lift off!

record photo feature by robin morris



'Repair crew' readies for flight

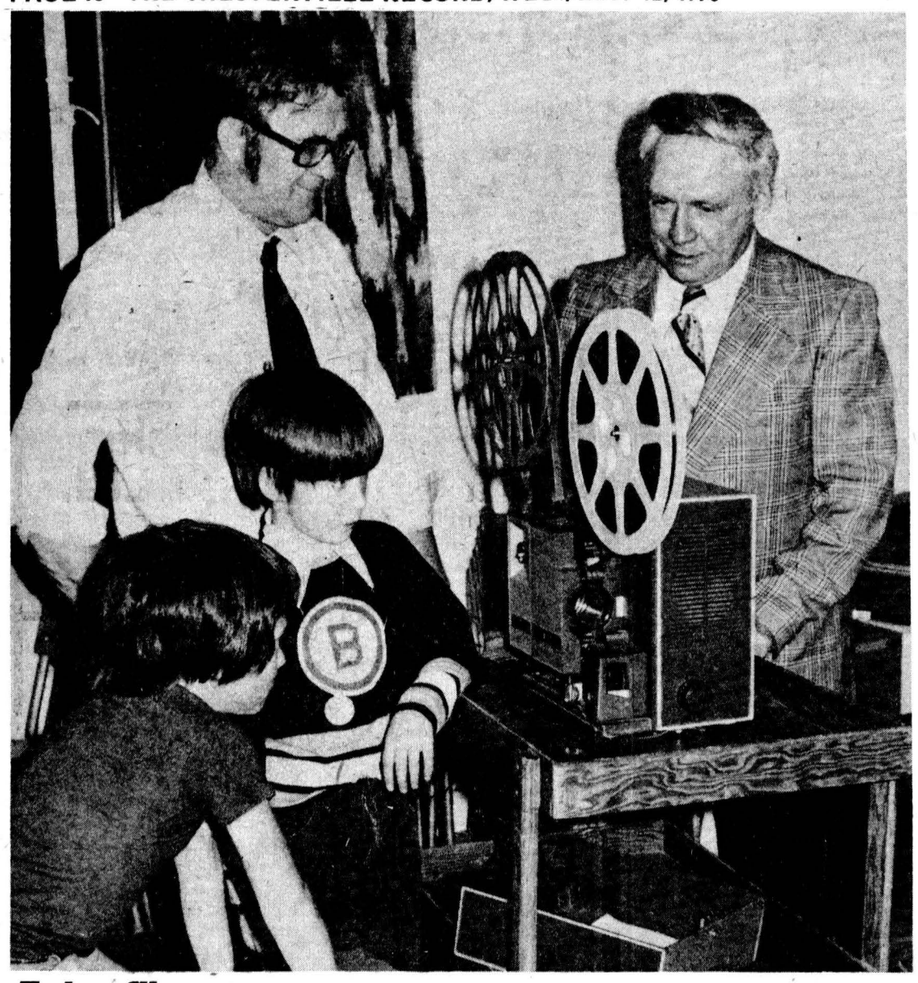

Enjoy films

Owen Hollister and Steve Johnston watch as Earl Jeacle, left, and Oscar Ouderkirk set up the projector to show films on the 1967 and 1975 Stanley Cup playoffs at the Osnabruck Township Minor Hockey Banquet in Ingleside Friday night.

- staff photo -

Minor Hockey players honored

INGLESIDE — Two-hundred and fifty boys and parents attended the annual Osnabruck Township Minor Hockey banquet held here at St. Matthew's Presbyterian Church Friday night.

The dinner was catered by minor hockey parents and head table guests included Clayton Ouderkirk, OTMHA president, executive members John Dunlop, Earl Jeacle and Cliff Middleton and Rev. W. Mackinnon and township Reeve Edwin Waldroff.

Following supper, crests, donated by the township, were presented to this year's players and trophies were handed out to the 1975-76 championship teams.

The winning teams included the squirts, winners of the North Stormont League playoffs; Pee Wees, Upper St. Lawrence League champions, and the Bantams, North Stormont League winners.

The gathering was shown two films on the NHL playoffs, the 1967 Stanley Cup series and the 1975 Stanley Cup finals.

The 1976-77 executive was chosen at the conclusion of the evening. Heading the OTMHA for the coming year are president Clayton Ouderkirk, first vice-president Randy Cleary and secretary Earl Jeacle.



Teams honored

Team captains honored at last Friday night's Osnabruck Township Minor Hockey banquet in Ingleside were, front, Kevin Dafoe and Todd Prieur, and, rear, Michael Leduc, Perry Cryderman, Grant Simpson, Eddie Gove, Bart Heagle and Dwayne Donnelly.

- staff photo -

Requiem Mass heard for P. Verhoeven

Funeral services were held Wednesday morning for Peter Cornelius Verhoeven, 24-year-old son of Mr. and Mrs. William Verhoeven, South St. Chesterville, who died suddenly in Cairns, Australia, Tues., April 27.

He had been teaching for one and a half years in Australia prior to his death.

He was born in the Netherlands May 20, 1951 a son of William and Wilhelmina (Penninx) Verhoeven and was educated in local schools, receiving his university education at Queen's University at Kingston. He was a member of St. Mary's Roman Catholic Church, Chesterville.

He is survived by his parents, two brothers, John of Chesterville and Tony of Kingston; and by three sisters, Anna, Ottawa; Rickie, Morrisburg and Jeanette of Chesterville.

Fr. J.L. Lamarche conducted the reguiem Mass at 11am Wednesday with interment following in St. Mary's Parish Cemetery.

Pallbearers were Raymond St. Pierre, Barry Coons, Lorne Link, Lawrence Hunter, Garth Hansma and John Byvelds.

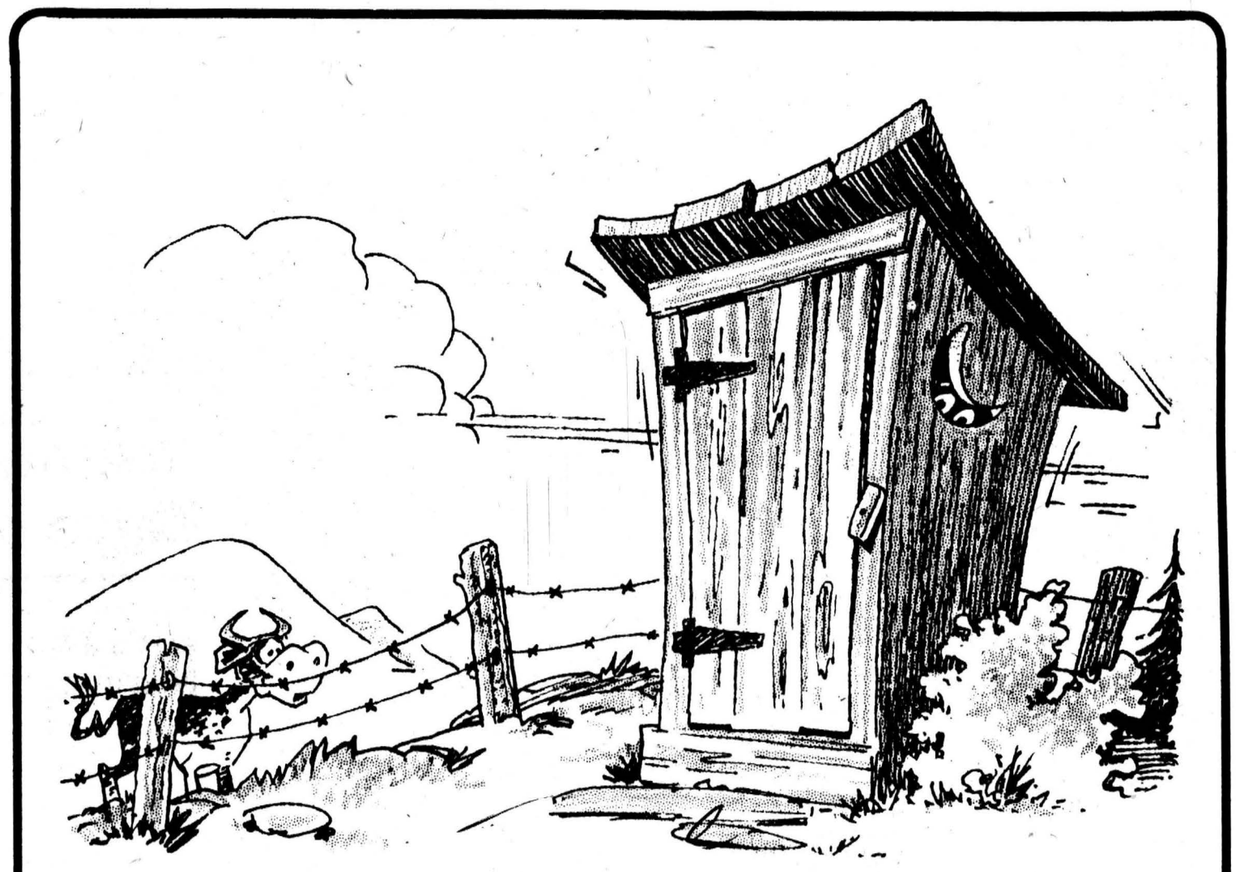

"BETTER RENEW OUR SUBSCRIPTION TO THE RECORD, MAW . . . THE PRICE IS GOING UP MAY 15 . . . AND WE AIN'T GONNA GET NO MORE EATON'S CATALOGUE!"

NEW SUBSCRIPTION RATES

CANADA

WITHIN 40-MILE RADIUS OF CHESTERVILLE

$8.00 PER YEAR

OUTSIDE 40-MILE RADIUS OF CHESTERVILLE

$10.00 PER YEAR

EFFECTIVE IMMEDIATELY

U.S.A. and FOREIGN SUBSCRIPTIONS

$15.00 PER YEAR

SAUVÉ REAL ESTATE LIMITED REALTORS

613-525-2940

39 Main St. N. ALEXANDRIA

FOR YOUR REAL ESTATE NEEDS

Many properties available — Give us a call

WALLACE MORRIS

FINCH — 984-2227

PRE-CAST STEPS — FIBRE GLASS AWNINGS

IRON RAILINGS

ALUMINUM RAILINGS & SHUTTERS

FREE ESTIMATES

CONLIN PRE-FAB PRODUCTS CO.

CORNWALL, ONTARIO

932-8295

THE GENERAL FARM TRAC

AN ALL NEW REAR TRACTOR TIRE

FEATURES:

- New traction angle
- New wide design
- New traction depth

$101.06 EACH

GENERAL FRONT TRACTOR TIRE

Easy roll rib construction provides gentle steering — longer wear. Built tough for hard work and rough going. Excellent guiding traction — won't slip on rough hilly terrain.

INSTALLED AT NO EXTRA CHARGE

$30.56 EACH

GENERAL TIRE

GUINDON TIRE SERVICE

CORNWALL 1300 Pitt St. 933-6761

APPLE HILL P.O. Box 100 527-2844

ALEXANDRIA 152 Main St. 525-2481

great SUZUKI

A-100

When you ride this new A-100 you laugh at gas prices—it's the perfect answer to city transportation. For under $600 this Suzuki money saver is the only way to go!

Don Weegar Sales

MOREWOOD, ONT.

448-2644

Central Air Conditioning Systems

- also - WINDOW AIR CONDITIONING SYSTEMS from $195. up

SALES & SERVICE

R. Keith MacMillan

FINCH 984-2844

THE CHESTERVILLE
RECORD
SPORTS

Fourth equalled

North Dundas athletes

CORNWALL — North Dundas District High School athletes set three meet records and equalled a fourth at the Cornwall Legion Invitational Track and Field Meet at St. Lawrence High School Saturday.

Rose Hauch continued her domination of senior girls field events, putting the shot a record 13.57 metres and throwing the discus a record-setting distance of 33.10 metres.

Julie Holmes took first in the senior girls 200-m in the record time of 25.6 while her 11.9 in the 100-m equalled a second record.

Brian Paul grabbed two senior boys track firsts with his 2:02.1 in the 800-m and 4:24.2 in the 1500-m while Chris McIntosh took second in the senior boys 100-m and Don Sidney picked up a pair of thirds, in the 100-m hurdles and the 100-m sprint. Dave McIntosh also had a fifth in the 15pp-m and Steve Thatcher's heave of 14.1 metres took second in the senior boys shot put.

In the junior boys division, Neil Kittle took second in the the 200-m and fourth in the 400-m while Karen Blom managed a fourth in the midget girls 200-m.

Between 20 and 30 schools took part in the annual meet and NDDHS coach Hugh Conlin said Monday that although final results hadn't been tabulated at that time, he figured that ND should place in the top five schools. The local high school probably would have done even better had they not been without Kathy Workman, the outstanding hurdler who took a second place in the women's 50-m hurdles at the March All Ontario Indoor Meet in Toronto.

North Dundas athletes will meet other SD&G secondary school track and field competitors in Cornwall this Friday at the tri-county qualifying meet for the Eastern Ontario Secondary School Athletic Association meet in Kingston later this month.

The top three athletes in each event at Friday's meet, to be held at General Vanier Secondary School, will qualify for the ESSOA meet to be held at Queen's University's Richardson Stadium Sat., May 21.

The first-place finishers, plus those who meet second-place qualifying standards, will then travel to the All Ontario Secondary School Meet in Toronto, June 4 and 5.

Four individual performers plus a relay team from ND have already met the qualifying standards for the provincial meet and all have yet to taste defeat this season. They are Rose Hauch, Julie Holmes, Brian Paul, Kathy Workman and the senior boys relay team.

Mr. Conlin said there will be no intramural meet at NDDHS this year because of the poor condition of the school's track. It heaved when this winter's severe frost came out and although it has been resurfaced, it still isn't up to competition standards.

Extra cash to take a splash

Taking a dip in Chesterville is going to cost a little more this year with Village Council's decision to add a $3 per month water charge bill onto all owners and occupants of property with swimming pools at least 18 inches deep and-or holding at least 1,000 gallons of water.

The new charge, to go into effect June 1, was decided upon at last Tuesday's Council meeting and will be levied against owners of all pools which fall into this category, regardless of their water source.

Council also decided to allow the Volunteer Fire Department to charge for its services when it uses department equipment to fill pools. Money earned through the service will be added to the firemen's fund.

Even with the granting of permission, Chief Grenville Fyke said he doesn't want the department to provide that kind of service. As far as he is concerned, he said at last Tuesday's meeting, he would like to see the department discontinue the practice, which is in his words time-consuming and unprofitable.

BOWLING

Wednesday Afternoon Ladies

H.S. — Mary Morrison 274; H.T. — Ann Cook 634.

TEAM STANDINGS — Edna 5979, Mary 5712, Evelyn 5669, Theresa 5621, Edna 5591, Eileen 5416.

MAC'S Barber Shop

KING STREET
CHESTERVILLE
— Men's Hair Styling
— Long Hair cut and shaped
OPEN
DAYS — Tuesday to Saturday
8:30 to 6:00 pm
EVENINGS — Tuesday and Friday - 7:00 to 9:00pm
CLOSED ALL DAY MONDAY

A CUT ● ABOVE THE REST!
Ariens
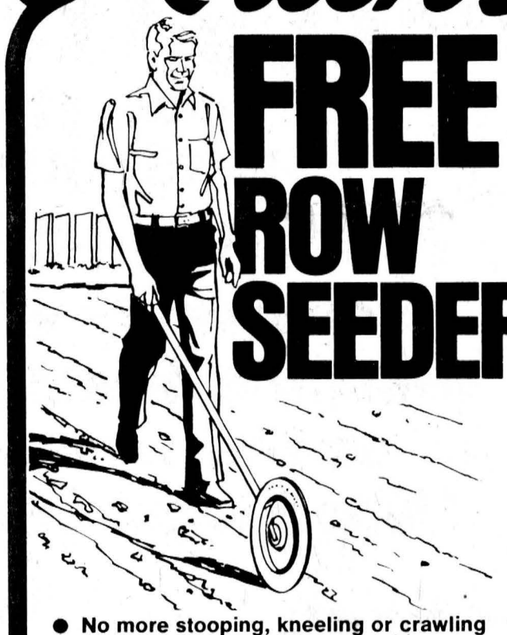
FREE ROW SEEDER
● No more stooping, kneeling or crawling
● Distributes seeds evenly
● Plants vegetable seeds faster
● SAVES Time — Money — Seed — Labor
Takes The Backache Out of Gardening. NOW — with the purchase of any Ariens Power Tiller — you will receive a Plant-Rite Row Seeder — FREE.
Ariens has Power Tillers from 3½ HP to 7 HP. Visit your participating Ariens dealer today and ask about this limited time offer.
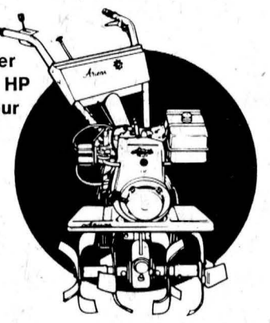
STEWART ELECTRIC
OSNABRUCK CENTRE
INGLESIDE

Cy's Produce
448-3212
OPEN DAILY:
7:30 A.M. — 9:00 P.M.
7 DAYS A WEEK
more than you bargained for
QUALITY FOODS · SAVINGS PRICED
53 oz. PEPSI / 49c with deposit
26 oz. PEPSI / 25c with deposit
FLOWERS • PLANTS
• DUTCH SETS

BECKER'S STORE
Open 9:00 a.m. to 11:00 p.m.
7 days a week
KING ST. CHESTERVILLE

FABRICS UNLIMITED and PARCALL AUTO PARTS
(division of Parcall Parts Ltd.)
FABRICS 774-2207 AUTO PARTS 774-2706
WINCHESTER, ONT.

Claude's Manufacturing & Upholstery
Free Estimates
MOREWOOD, ONT. 448-2233

Compliments of
BIRD'S RED & WHITE
FINCH
984-2268

MILANO RESTAURANT
Take Out Pizza
448-2051 448-3392
CHESTERVILLE, ONT.

Home Hardware
FULTONS TV AND APPLIANCES 448-2195
FULTON BROS LTD.
Your Home Hardware Centre and M&M Grocery
448-2345

Ingleside LUMBER LTD.
DICKINSON DRIVE
INGLESIDE
537-2433 — 537-2020

A&R Grégoire Automobile Ltée., Ltd.
EMBRUN
443-2885

Community Shopping Centre
A. T. DAVID & SONS
Ladies & Gent's Ready to Wear
Home Furnishings, Gift Wear & Foot Wear
CHESTERVILLE 448-2370

CARL'S RADIO & TV
DEALERS IN
PANASONIC, MAYTAG, ADMIRAL
FINCH, ONT. 984-2050

Ron Armstrong INSURANCE AGENCY LIMITED
GENERAL & LIFE INSURANCE
BOX 128 — CRYSLER
987-2117

N. Beehler Electric Ltd.
SPECIALIZING IN ELECTRIC HEATING
Commercial & Industrial
BERWICK, ONT. 984-2877

Compliments of
RECREATION DEPT.
Village of Chesterville

Compliments of
RECREATION ASSOC.
Village of Finch

COMPLIMENTS OF
Durant's Flowers & Marguerite's Pet Corner
CHESTERVILLE 448-2060

D. LATREMOUILLE
Hardware • Ladies & Men's Wear
EMBRUN 443-2811

H & L CONSTRUCTION
CUSTOM HOMES • GARAGES
RENOVATIONS
Aluminum Siding
FRED LOBB 448-3383
ROY HANSMA 774-3931

BOGART MOTOR SALES LTD.
NEW & USED CARS
WESTINGHOUSE APPLIANCES
BOMBADIERS — SKI DOO
CHESTERVILLE 448-2488

SPORTS CALENDAR

The Sports Calendar is a free service offered to sports organizations in Dundas and Stormont Counties. If you have a league schedule you want publicised on a regular basis, please drop it off at The Record office on the Friday preceding publication. All organized leagues are invited to take advantage of this weekly feature provided by The Record and these sports-minded advertisers.

CHESTERVILLE BANTAM GIRLS'
SOFTBALL TRYOUTS
FOR GIRLS UP TO 14 YEARS OF AGE
Thurs., May 20
6:30pm
Chesterville Fairgrounds
In case of rain, Thurs., May 27

JETS YEAR END
DANCE
Sat., May 22
9pm - 1am
CHESTERVILLE
Community Hall
MUSIC BY MOJO
$2.00 per person
Door Prizes

COMPLIMENTS OF
NANCY'S BEAUTY SALON and MAC'S BARBER SHOP & HAIRSTYLING
CHESTERVILLE 448-2393

Al's Garage
GENERAL REPAIRS
SUNOCO PRODUCTS
CHESTERVILLE
448-2070

CHESTERVILLE HOTEL
CHESTERVILLE 448-9108
"Good Luck"
Chesterville Jets

Monast's HAULAGE & BACKHOE SERVICE
CHESTERVILLE, ONT.
448-2856 448-2168

MORRISON'S SERVICE CENTRE
BP 24-hr. towing
CHESTERVILLE 448-2072

THOMPSON ELECTRIC
ELECTRIC HEATING
Domestic & Rural Wiring
CHESTERVILLE 448-2083

SULLIVAN BROS.
GENERAL CONTRACTORS
Air Compressors - Building Moving
Dozers - Loaders - Building Heaters
CHESTERVILLE 448-2332

Earl's Meats
Custom Slaughtering
CHESTERVILLE 448-2324

AL-MOR LADIES WEAR
NUMBER ONE IN QUALITY AND SATISFACTION
CHESTERVILLE
448-3370

THE COUNTRY BOY
The Complete Man's Shop
Winchester, Ontario
774-3341

Nestlé (Canada) Ltd.
CHESTERVILLE ONT.

W. C. MacDONALD and ASSOCIATES
REAL ESTATE LTD.
Winchester
774-2106

W. G. BROWNLEE & SON
SPORTING GOODS
984-2234
FINCH

REALTOR Royal Trust "THE SIGN THAT SELLS"
BERT BEGG
Real Estate Sales
2679 Alta Vista Drive
Ottawa, Ontario, K1V 7T5
Bus. 733 9100
Res. 1-987-2922 (Chrysler, Ont.)

Compliments of
QUEENSWAY TANK LINES
448-2381

FRED S. COONS INSURANCE AGENCY LTD.
Chesterville
448-2398

McCLOSKEY HOTEL
Fine Food - Rooms
CHESTERVILLE
448-2302

LANNIN'S GARAGE
General Repairs Tune-Ups
Welding
Lawn & Garden Equipment
REPAIR SPECIALISTS
448-2361 Chesterville

Dunbar Piano & Furniture Clinic
COMPLETE PIANO SERVICE
FURNITURE REFINISHING
PIANOS BOUGHT & SOLD
448-3245
"We still make house calls"

Cy's Produce
Chesterville, Ont.
448-3212

THE SQUIRE SHOP
Brookdale Shopping Plaza
932-6605 CORNWALL

JAMES R. MORAN
representing
Great West Life Assurance Co. Ltd.
448-2834

BICCUM McINTOSH Real Estate Limited Broker
Winchester 774-2832
South Mountain 989-2157

Monast Lanes
6 Lanes
AUTOMATIC PIN SETTERS
Open Bowling
Friday, 7 to 9 p.m.
Saturday & Sunday Afternoons
448-2168

Don Weegar Sales
Morewood
448-2644

Mike's AUTO BODY
MAIN ST., CHESTERVILLE
448-3325
Complete Collision Repairs
Wheel Alignment — Painting & Customizing
"The Quality goes in before the paint goes on"

ADVANCED FARMING SYSTEMS LTD.
843 Guelph St., Kitchener, Ont.
Telephone - (519) 578-5200
KEN TOWN
SALES REPRESENTATIVE
R.R. 3. CHESTERVILLE, ONTARIO
Res.: (613) 448-3322

CHESTERVILLE

A GOOD PLACE TO LIVE



Congratulations

HIJAC FABRICS

13 MAIN ST.
CHESTERVILLE

The Chesterville business community wishes to welcome Mrs. Isabel Smith and her new business Hijac Fabrics to the village.

A GOOD PLACE TO SHOP

JAMES MORAN
GREAT WEST LIFE
Disability Insurance • RRSP
Investments • Group Insurance
448-2834

BYERS
BUILDING SUPPLIES
FOR ALL YOUR
HARDWARE AND BUILDING NEEDS
448-3318 CHESTERVILLE

COMPLIMENTS OF
UNITED CO-OPERATIVES OF ONTARIO
HARDWARE • FEED • SEED • FERTILIZER
CHEMICALS • FARM SUPPLIES
Chesterville — Finch — Cornwall
448-2377 984-2450 933-7881

The Chesterville Record
"The authoritative voice of Dundas & Stormont Counties"
KING STREET
448-2321 — 448-2322

DERKS EQUIPMENT REG'D.
FORD DEALER
Queen St. — Chesterville
448-2462

CHESTERVILLE CHAMBER OF COMMERCE

C. & M. TEXACO
448-2388
GAS • OIL • TIRES • BATTERIES
MAJOR & MINOR REPAIRS
ONLY NO-LEAD GAS PUMPS IN TOWN
CHESTERVILLE, ONT.
Hubert Curran, Patrick Moran, Props.

Compliments Of
SEAWAY VALLEY PHARMACY
Angus C. Pate, B. Sc. (Phm.)
448-2492
CHESTERVILLE

BERNIE'S
Furniture & Carpet Centre
★ Carpet ★ Drapes
★ Furniture ★ Appliances
CHESTERVILLE 448-2927

JACK MacMILLAN FUELS LTD.
Texaco Dealer
CHESTERVILLE
448-2360

COMPLIMENTS OF
DURANT'S FLOWERS and MARGUERITE'S PET CORNER
448-2060
CHESTERVILLE, ONT.

H.A. Conlin, Metcalfe, dies May 8

Hubert Austin Conlin, a lifelong resident of Metcalfe, died in Ottawa Civic Hospital Sat., May 8 in his 61st year.

He resided at Hume St. Metcalfe and was an employee of the Ontario Ministry of Transportarion Communications. Mr. Conlin was a member of the United Church of Canada.

Mr. Conlin was born in Russell April 24, 1916 a son of the late Archie and Eva (Runions) Conlin, attended schools in Metcalfe and married the former Ruby Jean Buckingham, who survives, in North Russell May 2, 1942.

Besides his wife, he is survived by a son, Brian, Metcalfe; three daughters, Audrey (Mrs.) Arthur Benson), Metcalfe, Dawna (Mrs. Ronald Cruickshank), Metcalfe, and Jane (Mrs. Gordon Coffell), Toronto; one grandson, Jeffrey Benson, and four sisters, Mrs. Leola Alexander, Windsor, Dorothy (Mrs. A.R. York) and Ruth (Mrs. Ormond Craig), both of Metcalfe, and Laura (Mrs. Vance Porteous), Osgoode. Three brothers, Morley, Chesterville, and Russell and Wilfred, both of Ottawa, also survive.

Rev. S.A. Hewlett conducted the funeral service from the Vice and Craig Funeral Home, Metcalfe, at 2pm Mon., May 10 with interment at Springhill Cemetery.

Pallbearers were Bill Woods, Dave Cooke, Alan Stearns, Mansel Reid, Elwood Craig and Robert Corbett.

North Dundas students protest board bus decision

The Editor:

On behalf of the Students' Council of North Dundas District High School I would like to add our full support to the many students who are protesting the S.D.&G Board of Education's decision to cancel our late buses.

Without these buses, extra-curricular activities such as the music program, many sports activities and other worthwhile projects will be virtually wiped out.

Already, our Students' Council is making plans to meet with those of other area schools in order to decide on proper means of action.

If these late buses are cancelled, it means that the terrific sense of school spirit that has developed at North Dundas this year will probably disappear with them.

Therefore, I urge readers, as parents and members of the community, to act in a way that they see fit in order to keep their area high school a more enjoyable place of learning.

Jean Kerr,
President
NDDHS
Students' Council

WI makes donation to Can Save Memorial

The May meeting of Osnabruck Centre Women's Institute was held in the township hall Thursday evening with 15 members present.

Mrs. Lola Lambert, president, conducted the meeting assisted by Mrs. Charles Bush secretary-treasurer. The roll call was answered by an exchange of bulbs, slips and plants. The smile, prepared by Mrs. Morgan, was read by Mrs. Annie Ferguson. Mrs. Clarence Countryman won the surprise parcel.

Mrs. Lelia Grandaw gave the district director's report of the meeting held at Newington, April 7.

The Area Convention will be held at the Talisman Motor Inn, Ottawa, October 28 and 29.

A donation of $25 was given to the Can Save Memorial Fund.

Delegates to the District Annual were Mrs. Ferguson, Mrs. Flegg, Mrs. Hall, and Mrs. Gallinger.

Lunch was served by Miss Shaver, and Mrs. B. Countryman and Mrs. Bush thanked the hostesses.

Moose Creek WI chooses executive

MOOSE CREEK — The April meeting of the Moose Creek WI was held in the Senior Citizen's Hall with a good attendance.

President Mrs. E. Brunet presided and opened the meeting with the Ode, Mary Stewart Collect and the Lord's Prayer. Minutes of the last meeting were read by the secretary, Florence Gentles. Correspondence was read and dealt with. The report of the District Directors meeting was given by Mrs. Wilfrid Montcalm. Delegates to the District Annual at Ingleside May 12 are Mrs. E.L. Blair, Mrs. W. Montcalm and Florence Gentles.

Reports of the standing committees were given by the conveners. The secretary-treasurer's report was given by Florence Gentles and showed a good year. Roll call was the paying of yearly fees. Cards were to be sent to shut-ins. The May meeting will be under the convenership of Mrs. W. McIntosh and Mrs. Elmer McDermid, on Education and Cultural Activities.

Officers for 1976-77 are past president Mrs. E. McDermid; president Mrs. E. Brunet; first vice Mrs. E.L. Blair; second vice, Mrs. James Boyle; secretary, Mrs. E. McDermid; treasurer, Florence Gentles; assistant secretary Mrs. David Ross; district director Mrs. W. Montcalm; altenate Mrs. Stanley McKay; branch directors, Mrs. Adelard Emmell, Mrs. Paul Lapierre, Mrs. Wilfrid Beauchamp; public relation officer, Mrs. E. McDermid; Tweedsmuir History curator Mrs. E.A. McKillican; assisting curators, Mrs. D. Ross, Mrs. E. McDermid; card convener Mrs. A. Emmell; auditors,, Mrs. Gerald Emburg, Mrs. Chester Valley; conveners, Agriculture and Canadian Industries, Mrs. G. Emburg, Mrs. C. Valley and Violet McDiarmid; Citizenship and World Affairs, Mrs. E. Brunet, Mrs. K. McKercher; Education and Cultural Activities, Mrs. Wm. McIntosh, Mrs. E. McDermid; Family and Consumer Affairs, Mrs. W. Beauchamp, Mrs. Leona LaFrance; Resolutions, Mrs. E.L. Blair, Mrs. W. Montcalm, pianist, Mrs. E. Brunet, Mrs. S. McKay.

McKEE'S RADIO
Sales & Service
WINCHESTER
774-6635
Specializing in
COBRA • CURRIER
BELTEK • MIDLAND
PIERCE SIMPSON
Kevin McKee, Prop.

Ottawa Valley
CHAMPIONSHIP
HORSE PULLING CONTEST
BANQUET & DANCE
Sat., May 22
12:00 noon
Chesterville, Ontario

— Teams from Ontario, Quebec and the U. S., welcomed.
— Light Class — Teams weighing 3300 lbs. and under.
— Heavy Class — Teams over 3300 lbs.
— All teams competing in Light Class must be weighed at Winchester and District Livestock Auction on May 22nd, between 9 a.m. and 11 a.m.
— Other rules made known day of "Pull"

Prizes In Each Class
1st — $100.00 and Trophy and Annual Trophy
2nd — $85.00 and Trophy
3rd — $70.00 and Trophy
4th — $55.00 and Trophy
5th — $40.00 and Trophy
6th — $30.00 and Trophy
7th — $20.00 and Trophy
8th — $20.00
9th — $20.00
10th — $20.00
11th — $20.00
12th — $20.00
— SIX TROPHIES — Donated for Special Prizes
— RIBBONS — for every Team

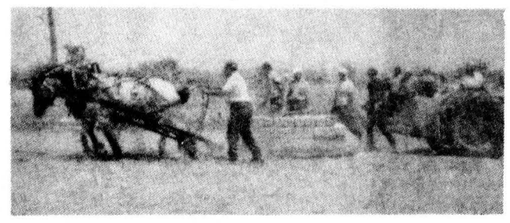

TROPHIES & CASH will be presented at the Banquet.

NOTICE
Anyone wishing to leave horses may leave them at Winchester and District Livestock Auction over night. Hay, Grain and water will be provided.

BEER GARDENS	BANQUET NOTICE
CHESTERVILLE COMMUNITY CENTRE 12 Noon to 6 p.m.	Tickets are limited so anyone wishing tickets may purchase them from Members of Chesterville Fair Board, Ken McNeely, Winchester, 774-3201; Lanson Hyndman, 989-5381; Murray Hyndman, 989-5204 or Ray Scissons, Smiths Falls, 283-2082
BANQUET CHESTERVILLE COMMUNITY CENTRE 7 p.m. Tickets: $5.00 per person	DANCE CHESTERVILLE COMMUNITY CENTRE 9 p.m. *Clarence Wilson Orchestra* (Country and Western)

Door Prizes... must be present to win
Refreshments and Canteen will be on Grounds
EVERYONE ENTERS GROUNDS AT THEIR OWN RISK
ADMISSION TO HORSE PULL: $2.00 per Person
Children under 12 yrs of age, free

GORDON ROSS
Auctioneer
28 Maple St.
INGLESIDE, ONT.
537-2289

M & J COLE PHOTO
R. R. 1, IROQUOIS
• WEDDINGS
• PASSPORTS
• INDUSTRIAL PORTRAITS
Member Wedding Photographers of America
WE ACCEPT MASTER CHARGE
652-4564

FIRST & SECOND MORTGAGE LOANS
How much do you need?
5,000 - $15,000 - $25,000 or more?
— No amount too large or too small
— RESIDENTIAL, FARM and MOST PROPERTIES
— Prime Rates are still available
— Pay off those bills and reduce payments
— Do some Home or Farm Improvements
— Purchase a New Car, Boat, Cattle, etc.
— or use cash for any purpose
Confidential arrangements in the privacy of your home, or at our office, at your convenience — For an appointment call (collect) any time:
KEN ALLEN
345-1090 (24 hour service)
46 King Street West
BROCKVILLE, ONT.

COMPLETE LINE NOW AVAILABLE
• BEDDING PLANTS in flats & boxes
• POTTING SOIL
DURANT'S FLOWERS
FLOWERS FOR ALL OCCASIONS
chesterville, ontario 448-2060

CASH REGISTERS NEW & USED
CLEARANCE SALE
MULTI-TOTAL MACHINES AVAILABLE
CONTACT:
J-R BUSINESS EQUIPMENT LTD.
14 Rusell St. E.
SMITHS FALLS
283-6141
17 Buell St.
BROCKVILLE
345-1041
SALES SERVICE RENTALS

STONE PICKER BUCKET $450.

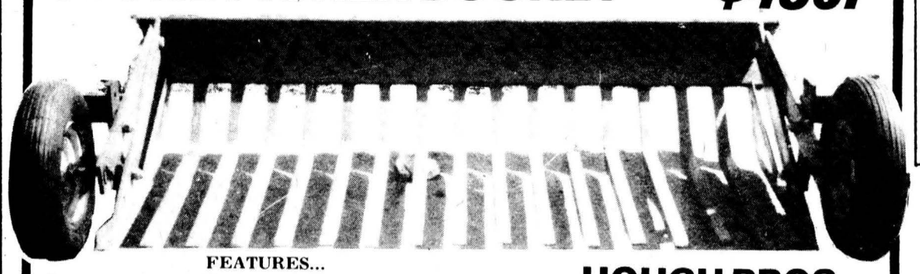

FEATURES...
Be easy on yourself, pick your stones in a sitting position. Remove the wheels while not being used for stonepicking. Other uses for bucket are: (1) ensilage in a pit or pile; (2) manure fork; (3) piling brush, and many other uses. 7' approximate weight 500 lbs.
HOUGH BROS.
FINCH
984-2622

Golden Days are here!



Superior lubricant for diesels

Shell Rimula* CT provides reliable protection for high-speed diesel engines.
If you need the performance level of a Series 3 lubricant, particularly if you run your equipment in severe operating conditions, then Rimula CT makes a great deal of sense.
Some, but not all, gasoline engines can use Rimula CT as well.
If Rimula CT is not right for your equipment, then there's almost certainly another Shell motor oil that will meet your warranty requirements. And that's important at the cost of equipment today. Drop in, and let's discuss the Shell lubricants that can meet your needs.

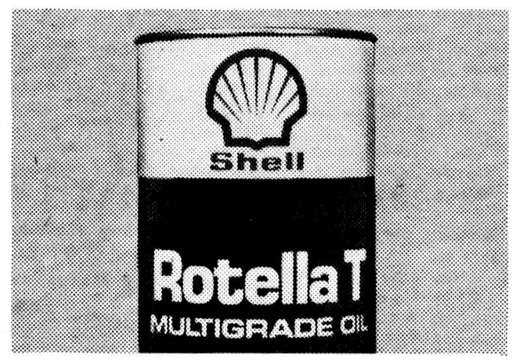

Why pay more for an all-season truck and tractor oil?

Shell Rotella* T Multigrade motor oils makes a lot of sense if you operate a mixed fleet in all kinds of weather.
They meet the warranty requirements for most new diesel (except Series 3) and gasoline trucks, tractors and cars. If not, then there's almost certainly another Shell motor oil that will meet your warranty requirements. And at the right price, too.
We know how important motor oil performance is to you—especially at today's equipment costs. Come in and discuss your requirements.

Bonus Certificate
Buy Shell farm and consumer lubricants and we will give you a Bonus Certificate valued at 10% of your order. This Certificate can be redeemed on your next purchase of Shell lubricants, TBA or specialty items.
Minimum order is 24 gallons or 240 lbs. (it can be mixed). Orders must be delivered within 30 days.

Example:
You purchase a 24 gallon drum of a lubricant at a cost of $2.75 per gallon. Your Bonus Certificate, based on a possible 10%, is $6.60. Or, based on a possible 13% (taking into account that extra 3% for cash), now totals $8.58.
You get an extra 3% if you pay cash. That's a Bonus Certificate worth a total of 13% off your next lubricant, TBA or specialties order.
That's almost like getting a gift of three gallons of Shell lubricants!
Note: Bonus Certificate is redeemable only at place where original lubricants were purchased and must be used by August 31, 1976.

Order now! This golden deal ends June 30th.

S.G. BLACK FUELS LTD.
Winchester SHELL PRODUCTS Ph. 774-2109

SPORTSWEAR
Bunny's
FASHIONS LIMITED
CORNWALL, ONT.
111 Pitt Street 933-3281
DRESSES

Our GARDEN CENTRE is OPEN
Highway 31, Just South Of Winchester
We Sow Value...
YOU REAP SAVINGS
GARDEN SEEDS
All Types of Onions
Peat Moss, ass't. sizes
Sheep Manure
Potting Soil Potato Dust
Rose Dust Tomato Dust
Maggot Killer
Planted Hanging Baskets
Potted Geraniums — Cedars
Bedding Plants Will Arrive Week of May 9th
LADIES' GARDEN GLOVES REDUCED BY 20%
Charcoal and Lighter
Hanging Baskets
and Master Craft Planters
Mr. Chain Garden Fence
Garden Hose
Water Sprinklers
Wheelbarrows
16 ft. Push-up Ladders
Aluminum Step Ladders, 5 ft. & 6 ft.
Picnic Tables
Garden Swings
GARDEN HAND TOOLS ALL REDUCED BY 15%
ROUND POINTED SHOVELS 5.39
BABY BARN
Knock-down
8 ft. x 8 ft. x 8 ft.
Ready To Assemble
269.95*
* Specials Good Until May 15, 1976
LANNIN LUMBER MART and Construction Ltd.
Saturday - 8:00 to 12 noon
Monday to Friday - 7:30 to 5:00
Highway 31, just South of Winchester
Retail Lumber and Building Supplies
ALWAYS A BUY AT A PAL YARD
TELEPHONE 774-2830







Receiving county honors at the Dundas East 4-H Achievement Day in Chesterville Community Hall Saturday afternoon were, top photo, back, Shari Hillis of Morewood, Eileen Rose, Winchester Three and Margaret Hunter, Morewood; provincial honors were presented to, front, Laura Holmes, Williamsburg, Linda Holmes, Williamsburg, Linda Como, Morewood and Beth McIntosh, Williamsburg. (Bottom photo, left) Linda Como looks on as County Home Economist Mary Michels presents Five Year Leader's Certificate to Rietta Hillis of Morewood. (Bottom Right photo) Chesterville club members Nancy Vanden Bosch and Ellen Roberge, rear, Leona Moss, Brenda Smith and Gail McDonald, centre, and Janice McCadden, front, pose after completing their presentation. - staff photos -

'Take a look at yourself' topic at 4-H Achievement Day

Chesterville's Community Hall was the site Saturday of the Dundas East 4-H Homemaking Achievement Day for "Taking a Look at Yourself" with club members showing off their record books and special projects, which included research on such topics as make-up hair and shoe styles and objects such as laundry bags, covered hangers, shoe bags, sewing kits and covered boxes.

Part of the afternoon program was devoted to the presentation of awards. A very special award was presented to Mrs. Rietta Hillis, Morewood, for her leadership in 4-H Clubs for five years. Other awards included the presentation of both provincial and county honors. Provincial honor certificates and pins were presented to Linda Como Morewood, Laura and Linda Holmes, and Beth McIntosh all from the Williamsburg Club. Provincial honors are presented upon the completion of 12 4-H Homemaking Club Units.

For having successfully completed six 4-H Homemaking Units, county honors pins and certificates were awarded to Shari Hillis and Margaret Hunter, and Eileen Rose from the Winchester Number 3 Club.

During the afternoon program of four skits and two exhibits were presented. The skits were put on by Winchester Three Williamsburg, Chesterville and Riverside Heights. All members participated in each of various skits. The two exhibits were presented by Morewood with Faye McLaughlin as commentator, and Winchester Two with Nancy Scott as commentator.

All of the 4-H Leaders and members who completed the project were given a silver spoon at the end of the Achievement Day.

Mrs. Alison Murray, Martintown, helped with the morning activities and commented on the skits and exhibits the girls presented.

Miss Mary Michels, County Home Economist, conducted the entire day's program. When concluding the day she reminded the girls that the summer project, "Gardens - Home Beautification", was already in progress. She also informed the girls that the fall project would be "Dairy Fare", and encouraged and welcomed all members to attend. New members who have turned twelve by September 1, 1976, are especially welcome.

The 4-H Pledge closed the day's program.

Save money with adequate insulation

Gordon E. Tobey, P. Eng., OMAF, Brighton

Farmers can save energy and money by installing adequate insulation in modern, controlled-environment livestock buildings. The building itself will cost more but the heating system will be smaller and less expensive, or, in many situations, not needed. As a result, annual heat energy costs can either be reduced or eliminated.

Livestock buildings have a big advantage over human dwellings largely because most of the heat needed to maintain desired temperatures can, in many cases, be produced by the normally high density of livestock.

The key is to retain this heat in the building by insulating against loss to the outside. The livestock heat can maintain the preset, inside temperature until outside temperatures drop to a point where heat lost from the building shell and fans equals heat produced by the livestock. If outside temperatures drop still lower, supplementary heat may be needed.

For example, in a well-insulated swine finishing building, supplementary heat may not be needed until outside temperatures drop below approximately -10C (14F).

There are a number of ways of reducing or eliminating the need for supplementary heat. Insulate ceilings with at least six inches of batt insulation, and walls with either four or six inches. Place 2" thick perimeter polystyrene insulation from below the insulated wall to a depth of 1½ feet into the earth. Make the construction tight and be sure to use a vapor barrier only on the inside of the insulation.

Eliminate windows if possible as they are a major source of heat loss. In winter, bring incoming ventilation air from the attic space. It will be slightly prewarmed by the heat loss through the ceiling.

Ventilate at the recommended rate. Too high a ventilation rate will result in excessive heat loss through the fans. In future, it may be possible to recover some of the heat lost through fans by using a heat exchanger.

With today's rapidly rising energy costs, insulation becomes a very good investment. Be sure to install enough when building or renovating.

District News

MONKLAND — Sympathy is extended to the daughter's and son's and their families in the passing of a dear Mother Mrs. Minnie Haley, at the home of her daughter Mr. and Mrs. Ted McCarthy, Cornwall.

The many friends of Mr. Harold Graham, Cornwall, will be sorry to hear he is a patient in Cornwall Hospital.

Sincere sympathy is extended to the wife and family, brothers and relatives of the late Gordon Crawford, Cornwall.

Mr. and Mrs. Wilbur Crawford, Ottawa, attended his brothers funeral last Friday and called on old friends in the village.

Mr. and Mrs. Doug Prieur, Lunenburg, Miss Joan McDonald and friend, Eamers Corners, were Saturday evening callers at the home of Mr. and Mrs. Robert Jackson.

Mrs. Hugh McIntyre and Mrs. Allan Gallinger, Toll Gate Rd. and Daughter Cathy, Apple Hill, Mrs. Doug Prieur and daughter, Carol, Lunenburg, Mrs. Donald McDonald, Eamers Corners and Mrs. Robert Jackson attended the showers in honor of Miss Mary McGillis in Cornwall, Monday Evening at the home of Mrs. Sheila Cashion.

Sunday guests at the home of Mr. and Mrs. Lindsay Hutt included Mr. and Mrs. Ken Hutt and Michael, Kemptville, Mr. and Mrs. Charlie MacNeil and Mary, Toronto, Mr. and Mrs. Percy Hawthorne and Miss Linda Hawthorne, Beachburg. On Sunday morning they were present for the baptism of Michael Kenneth Hutt in Chalmers United Church. Rev. H. Funge officiated at the ceremony.

HAULAGE & BACKHOE SERVICE
— Pit-run Gravel
— Fill
— Sand
— Topsoil
— Excavating
— Trucking
MONAST'S
CHESTERVILLE ONT.
448-2856 or 448-2168


Bus, Boat, Train or Plane?
Which is the one for you
ASK
WORLD WIDE TRAVEL
132 PITT STREET — CORNWALL
WE ARE THE SPECIALISTS IN HOLIDAY TRAVEL
OUR ADVICE IS FREE AND WE CAN SAVE YOU TIME & MONEY!
PERSONALIZED SERVICE
world wide TRAVEL AGENCY
Mrs. Mary Wise, Travel Consultant
933-8720

A&R
Grégoire
AUTOMOBILE LTEE LTD.
Notre Dame Street, Embrun, Ont.
SAVE



WELL OVER
350
New Chevs, Oldsmobiles and Chev Trucks lined up
GM
MARK OF EXCELLENCE
Yours Now At
ROCK BOTTOM PRICES
We'll GIVE you five gallons of gas just to test drive one of GREGOIRE'S fine cars.
CALL
Richard Wagner
445-5203 — 445-5204
OR
443-2885 — 237-0870
Ottawa Line

GREELY CUSTOM HOME LTD.



• NEW HOMES
• ADDITIONS
• GARAGES
• ALUMINUM SIDING
• WINDOWS & DOORS
3- Bedroom bungalow custom built on your lot from: $27,500
GENERAL CONTRACTOR
M. LAFORTUNE
821-1281 — Box 129
R. R. 2, GREELY, ONT.



Order an award-winning
BUSTER CRABBE POOL
before mid-summer heat arrives
SWIM while you SAVE
Don't let high fuel costs and expensive resorts keep you from enjoying the fun and health benefits of frequent swimming. Swim at home in your own Buster Crabbe Pool! Your family will never be happier and your home will look more beautiful than ever. And in addition to savings on gas, tolls, admissions and restaurants, you'll save even more by taking advantage of
BUSTER CRABBE POOLS
Aqua-Fun Pools
INSTALLATION - Lyman Holmes
SALES - Larry Berry
WINCHESTER PHONE 774-2341
The cost of fun & beauty has just gone down!
WE INSTALL ABOVE GROUND POOLS

SHUR-GAIN
SEED GRAIN
SMALL SEEDS
Mixed to your own specifications
MIXING FREE
15 MILL
CHESTERVILLE
448-2161
• LAWN & GARDEN FERTILIZER
• GOLDEN BANTAM SWEET CORN
• SEED POTATOES
COOPERMATIC KILLS FLIES, MOSQUITOES, WASPS
Atrazine
Lasso
Booster Plus
CLEMENT
FEED & FARM SUPPLIES LTD.

DINGEMANS CONSTRUCTION
R.R. 1, FINCH, ONT.
984-2043 & 984-2343
For complete block foundations
BACKHOE SERVICE