Happy New Year

WINCHESTER PRESS

VOL. 81 NO. 35 | WINCHESTER, ONTARIO, THURSDAY, JANUARY 2nd, 1969 | PRICE 10 CENTS



It's Cold!

Well you've heard about things like this. But anxious to qualify the theory that seeing is believing one brave member of the Press staff bundled up this week and proceeded to take a group of pictures depicting the cold weather conditions in the area.

It would have been easy to snap a shot of the mercury stick at 15 below, or to take a picture of a couple of over age and out of shape individuals pushing a car that simply wouldn't start, or, of the billowing steam from a smoke stack.

Matter of fact this brave soul from the Press did capture all of these "cold" indications. But the prize picture is the one above showing the sprinkler can frozen solid to the stream it was pouring.

On what? The Press staffer did not find out. Nor did he discover what happened to the owner. Maybe he was under all that snow.

What he did discover like everyone else...it's cold. Now about that sprinkler.....

Press Staff Photo

FOR COMMUNITY CENTRE

Plan Winter Carnival

Winchester Community Centre Building Fund Committee has come up with tentative plans for a community wide Winter Carnival. The idea behind such a carnival is to "kick off" the various fund raising events to build a new Community Centre.

Meeting Monday night with a full attendance of members the Committee enthusiastically unveiled its plans for such an event. February 13, 14 and 15 have been chosen as the dates and the Committee suggests that if such a novel event is to be successful it will take the whole hearted co-operation of all Winchester and district people regardless of age.

And what the committee has lined up looks entertaining. With the co-operation of Winchester merchants there could be discounts at all stores tied in with a Carnival passport which would be good for admission to several events in addition to a bean supper. Passports could sell for $2.50 each or $5.00 per family, no decision has been reached.

Getting underway on a Friday night the carnival would continue through Sunday and could include such things as a teenage dance, Carnival Queen contest old timers skating patrty, pancake breakfast, curling bonspiel, children's events, parade, smorgasbord, Church services, etc.

During the next two weeks all clubs will be asked to co-operate, as well as merchants and other business and professional people. Clubs already involved include the Lions, 1oo Club, Scouts, Legion and Chamber of Commerce.

"But" as the committee points out, "it is a big project and it will need the enthusiasm of everyone if we are to get it off the ground."

All monies from the Carnival would, of course, be turned over to the new Community Centre Building Fund.

ICE PROBLEM AT STANDSTILL

With the inaugural of Winchester's new Reeve and Council still a few days away decisions on the fate of Winchester Community Centre and a temporary ice surface have ground to a halt.

Add to the changeover in government an unusually cold winter with a record amount of snow and the situation does not improve. As it stands now winter in this area is probably more than half over. It started last November 10th and had grown increasingly worse.

Outside facilities are limited to a clearance at the Community Park where youngsters can at least skate at no charge. However, heavy and insistent snow falls have hampered even these temporary conditions.

Although there was more than a little talk to tear down the old rink decision on this matter has also been held over for review with the new council. No work has been started on a temporary ice surface immediately east of the present rink building because of the delay in reaching a decision on the dismantling job of the present rink building.

Community Centre Board chairman Keith Carkner is hopeful that the air can be cleared following Monday night's inaugural meeting of Council.

Previous studies of transporting skaters and young hockey enthusiasts to other nearby centres where ice could be rented indicated that the costs would be prohibitive.

Old School Board Bids Farewell

Members of North Dundas District High School Board held their last official meeting on December 19tha and felt unanimously that some form of liaison between the new County Board and area residents will be an absolute necessity.

The retiring board felt the Province should go ahead and organize to this end, and, as soon as possible in January, a Home and School Parent Teacher Association will be organized in this area to represent every elementary school that feeds the North Dundas District High School. From this association, an Advisory Educational Committee may be appointed which would act as a Liaison Educational Committee.

Lorne Thompson member of the new County Board, who thanked the old board for inviting him to their meeting, stated he would welcome such an organization.

This final but momentous meeting was held in the library of the High School and chaired by Frank Casselman. Although some unfinished business was completed, the meeting afforded each member an opportunity to speak with dedication and fervour in the interest of what they liked to call their school.

Viewing the success of their efforts in organizing, building and equipping the school, they were naturally concerned regarding the future and expressed the hope that the standards of education and stewardship would be maintained.

Frank Casselman spoke on behalf of the Board and thanked them for their co-operation and support and their dedication at all times.

Gordon LaRose, chairman of the Property Committee, pointed out rather dramatically that he wished the public to know the newly completed running track on the school athletic field was, by large, a Community Centre and he strongly recommended some plans in the spring to dedicate the new field.

The appointment of Miss Wilma Smith as Secretary to the school Librarian, was approved. Mrs. Jessie McPherson's resignation due to health reasons, was accepted with regret, and a replacement will be arranged.

The following were present at the meeting - Frank Casselman, Chairman; Leonard Moriarity, Vice-Chairman; Ralph Allison; Eric Casselman; Gordon LaRose Lloyd Gallinger; Warren Jackson Roger Warner; Ronald Lynch; Lloyd Dixon; Ian Reid (Business Administrator).

See "BOARD" Page 4

Big Promotional News For Seaway Valley Region

A recent release from the Seaway Valley Tourist Council tells of a promotional scheme which should prove a great asset to businessmen in the area.

An insert "Tabloid Feature" promoting eastern Ontario as a whole will be included in the following U.S. newspapers the week of April 1st, 1969. The Boston Globe - The Syracuse Herald - Rochester Times - and the largest paper in Buffalo.

This will mean a total circulation of between 1,500,000 and 2,000,000, and The Tabloid will carry stories and pictures exclusively of Eastern Ontario and its attractions.

The Ontario Department of Tourism, says the release has generously agreed to pay half the cost and 40,000 extra copies will be available for local distribution.

The Tourist Council urges local hotels, motels, restaurants and other business media to take advantage of the advertising space in this Tabloid.

Allan Gozbee of American Publishing Ltd., will be in the area to accept advertising in the near future.

REG WORKMAN CITED

This is the most comprehensive promotion scheme ever planned for Eastern Ontario, says the newsletter, thanks to the hard work of men such as President Reg Workman.

There will be a special edition delivered right to the homes of up to 2,000,000 American families within holiday-distance of Seaway Valley.

Centurians Hold Christmas Party

Over 30 Centruians attended the December meeting which fittingly was in the form of a Christmas party. Held at Henderson Hall, the Smorgsbord style lunch was catered by ladies of the Eastern Star.

One feature of the evening was the draw for Christmas Turkeys and lucky winners were Tom Holmes, Winchester, Mrs. T. Hamilton, Winchester and Bob Hunt of Ottawa. Mr. Hunt, who was not present, when he learned of his good fortune very generously donated his prize to the club.

Centurian Eldon Fennell recited the Creed, Rev. MacDonald asked the blessing and all joined in singing Christmas Carols led by President Ron Workman with Mrs. Howard Fetterly at the piano. The Centurians enjoyed carol singing and Ballet Dancing by members of the Intermediate Girls Choir of Winchester United Church directed by their leader Mrs. R. Earl with Mrs. Fetterly supplying the piano accompaniment.

Programme Committee for the very enjoyable evening included E. Fennell, Leroy Strader, Bob Ledgerwood and Dr. W. M. Byers.

BUSINESS TOO

During th[illegible] business portion of [illegible] g the club approv[illegible]on of $100.00 to [illegible]nior Hockey Cl[illegible]animously approved offering complete cooperation and support for a proposed week-end Winter Carnival. Such a project, if proceeded with would be a joint effort by various Winchester organizations to assist the Community Centre Fund Raising drive.

The 'Boost', which was donated by Archie Rice was won by Charles Anderson.

The Christmas Packages, brought to the meeting by the Centurians were held for distribution at the Memorial Hospital the following night.

President Ron Workman complimented the program committee for their efforts in making the event a success, and also had kind words for Centurians who assisted the Chamber of Commerce on Santa Claus Day.

The President also congratulated Centurian Basil Dawley on his recent election to Town Council.

The January meeting will see the instalation of new officers.



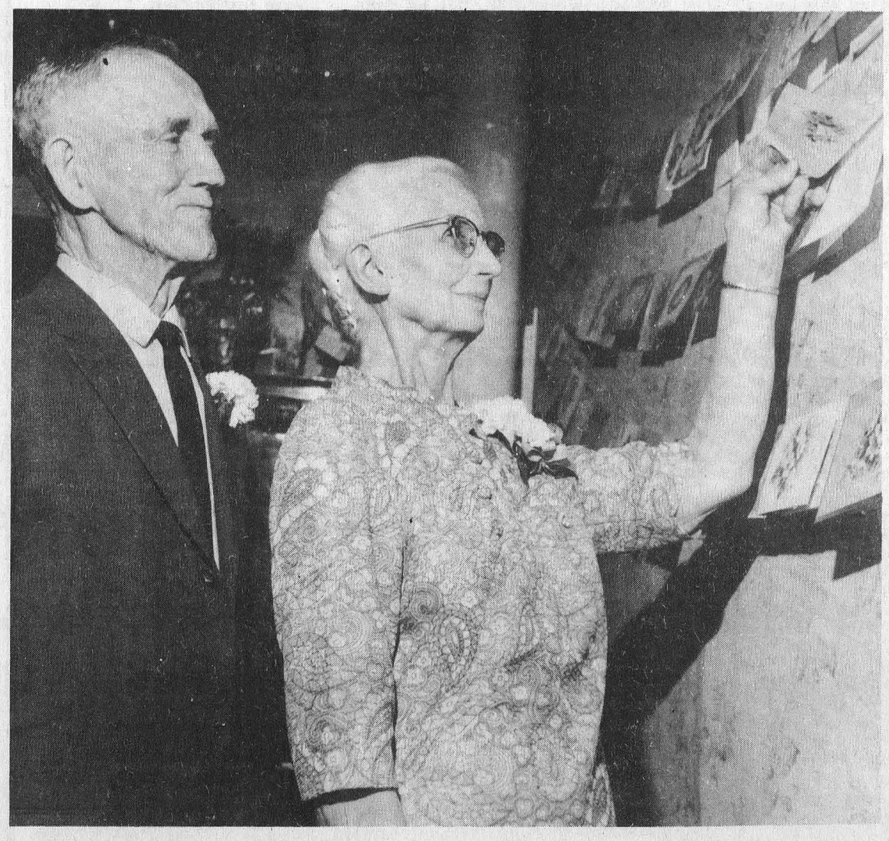

Admiring The Many Cards

Celebrate Diamond Wedding

Mr. and Mrs. Clarence C. Holmes celebrated their 60th Wedding Anniversary at their home on Saturday, December 21, 1968.

The rooms were decorated in Christmas colours and a beautiful wedding cake centered the tea table. Relatives and friends of the honoured couple poured tea assisted by granddaughters who served over 150 guests.

Along with the many beautiful cards, Mr. and Mrs. Holmes also received congratulatory messages from the Queen, Prime Minister Trudeau, and the speaker of the House, Mr. L. Lamoureux.

Mr. and Mrs. Holmes were married at Chesterville by Rev. A. E. Runnels on December 23, 1908. Mrs. Holmes sister, Mrs. John Darling, who was her bridesmaid was present.

They have ten children who were all present for the happy occasion and also boast of 46 grandchildren and 12 great grandchildren.

Guests were present from Ottawa, Kingston, Kitchener, South Augusta, Spencerville, Chesterville, Smith Falls, Morrisburg, Carleton Place and Inkerman.

THE NEWS in Brief

Christmas Postal Volume Down

Christmas business at Post Offices across the country was down and Winchester was no exception according to Postmaster Stuart Corry.

The trend downward is directly associated with the recent hikes in postal rates by the government and affected the volume of Christmas card mailing in particular. Postmaster Corry said that the sending of Christmas cards through the local office was definitely off previous years. Costing a nickel per card this year many people substituted the card business for first class mail which goes at only a penny more.

Generally, business at Winchester post office was brisk with parcels and third class mail remaining about the same as last year. First class mail was up, Postmaster Corry said, but the drop in second class (cards) contributed towards a 15 per cent decrease in business.

Thursday, December 19 was the heaviest day but all mail was handled in good time with the addition of extra staff during the pre-Christmas period. About 90,000 pieces of first and second class mail were handled in Winchester.

Walter MacDonald Recovering

Friends will be pleased to learn that popular Winchester citizen Walter C. MacDonald is recovering satisfactorily in hospital after sustaining a fractured hip.

Walter had the misfortune to break his hip when he slipped and fell to the ice while curling at the Winchester Curling Club just before Christmas.

He is presently a patient in the Ottawa Civic Hospital.

Lions Club Hosts Music Writer

Guest speaker at the first dinner meeting of the new year for Winchester Lions Club will be G. N. Lessard of Cornwall. Mr. Lessard is Supervisor of Music for Elementary Schools in Cornwall and holds a long list of qualifications as a music instructor and writer. He is expected to advise the Lions Club on the several ingredients needed in the promotion and sponsoring of a Music Festival. Mr. Lessard is founder of the Annual Kinsmen Music Festival in Cornwall which is now in its 13th successful year. The dinner will be held next Wednesday evening, January 8.



G. N. LESSARD

Homeowners' Tax Rebate

Homeowners and tenants in the United Counties of Stormont, Dundas and Glengarry are gaining a total of more than $1,000,000 this year through the Ontario government's new system of reducing taxes on residential properties.

The system was introduced by Muncipal Affairs Minister Darcy McKeough as a means of easing the burden of municipal and school taxes. Ontario makes the payments to each municipality, which in turn reduces the taxes for each house or apartment.

In the case of rented units, the landlord is allowed the reductions by the municipality and he is required by law to pass on to each tenant the full amount to which he is entitled.

So far, the amounts for individual municipalities in the counties range from $6,642 in the Village of Finch to $725,855 in the City of Cornwall. The following is a breakdown of immediate area: Village of Chesterville, $23,296; Township of Finch, $29,727; Village of Finch, $6,642; Village of Iroquois, $14,391; Township of Kenyon $40,011; Village of Morrisburg, $30,595; Township of Mountain, $34,664; Township of Osnabruck, $46,086; Township of Williamsburg, $36,725; Township of Winchester, $37,159; Village of Winchester, $27,884.

Lucky Christmas Shoppers

For some, it definitely paid to do their Christmas Shopping in Winchester. In promoting their business houses many businessmen in the village offered valuable prizes to lucky shoppers.

Denzil Crowder, Winchester, was the lucky shopper at VICE FURNITURE and won a Pool Table valued at $499.00.

The $25 Christmas Stocking at the LAROSE DRUGSTORE was won by Albert Beckstead of Inkerman, and P. DeVries, South Mountain was the lucky one at GEGGIE'S HARDWARE. He won a huge Bear.

ELLIOT'S DRY GOODS AND HARDWARE offered two prizes. The first a $15 credit note was won by Mrs. Gordon Durant, Winchester, and the second, a $10 credit note went to Miss J. E. Robertson, Vernon.

At MACINTOSH'S FURNITURE AND APPLIANCE STORE three shoppers received fine bonus Christmas gifts. In this draw three names were selected from the drum with the first name drawn to have first choice of prizes; second name to choose between two remaining gifts and the third the winner of the third prize.

In the draw, conducted by Reeve Elliot, the following three were selected in that order: Wilfred Lamoureux, Winchester; Iris Swerdfeger, Winchester; and Harry Francis, , also of Winchester. The three lovely gifts awarded by the popular Winchester store included a Rocker Recliner, valued at $90.00; an Oil Painting valued at $59.45; and a Teflon Wearever set valued at $49.95.

Credit Spree Boosts Insurance

The continuing boom in consumer credit is swelling the volume of "credit" life insurance, Robert Catherwood says in The Financial Post. This is the type of insurance that insures the life of a borrower for the amount of his loan until it is paid off.

In the period 1962-67, the volume of group credit life insurance in force almost doubled, rising to $6,569 million in 1967 from $3,400 million in 1962.

At the end of 1967, credit life accounted for about 18% of the total group life insurance in force ($36,442 million) in Canada. Biggest sources of credit life insurance, Catherwood points out, are the finance and small loan companies and the banks. The amount of insurance written has jumped sharply in the past 10 years as the banks moved actively into the unsecured personal loan field.

WINCHESTER Press

Volume Eighty-One
Thursday, January 2nd, 1969

WORKMAN BROS., Publishers

Established In The Year 1888

Published Wednesday Afternoon
Dated Thursday

Subscription Rates: $4.00 per year in Canada; $5.00 per year in the U. S. A.; payable in advance

1968 PRIZE WINNER CANADIAN WEEKLY NEWSPAPERS ASSOCIATION BETTER NEWSPAPERS COMPETITIONS

Member of the Canadian Weekly Newspapers Association and the Ontario Weekly Newspapers Association

Guaranteed Circulation Over 2850
Advertising Rates On Request

Authorized As Second Class Mail, Post Office Department, Ottawa

EDITORIALS . . . *the way we see it!*

Resolutions Have Their Points

New Year's resolutions used to be as much a part of the holiday season as turkey and mince pie, but in this era of "the organization man" they have gone out of fashion. Amid committees, commissions, and the other social structures that engulf us, where 'they" do things rather than "I", we tend to avoid responsibility, even for ourselves. While this anonymity may be comfortable, in a very short time it makes life meaningless.

This year let's bring back the personal resolution, if only as a gesture of defiance against the corporate lump that so depressingly sucks us under.

Here are a few for consideration: Resolve to be committed to something — be it ever so small — and see it through. It may be canvassing for United Appeal, or the Red Cross; visiting a shut-in regularly, giving leadership to a group of youngsters; even adding to community integrity by paying bills on time.

Develop a healthy skepticism about what is on TV. Every shot of every situation does not automatically contain the truth; photography can be slanted and shallow as some verbal reporting. (Since you can go back and re-read what is in print, the newspaper doesn't "hit and run" in the same devastating way).

Refuse to be a slave of the "newest" just because it makes the most noise, whether it be art, politics or morals. For every genuine insight there are ten sterile, blind alley bypasses whose misdirection has to be corrected before we can progress. Will and Ariel Durant, who won the Nobel prize last year for their final volume of the *History of Civilization* wrote recently: "It is good that new ideas should be heard for the sake of the few that can be used; it is good also that new ideas should be compelled to go through the mill of opposition. This is the trial heat which innovations must survive before being allowed to enter the human race."

This year, let's not shrug helplessly before every problem; let's stand up and be counted.

Winter Carnival Sounds Good

The first of the year is always a good time to come up with new ideas and new resolutions.

With this in mind Winchester Community Centre Building Fund Committee has come up with a novel idea to start the financial ball rolling towards the building of a new and needed Community Centre to serve Winchester and district. The novel idea comes in the form of a week-end Winter Carnival tentatively slated for mid-February. All that is really needed is for the rest of us to resolve to support this sound idea and to follow up our New Year's resolution of helping Winchester to grow in 1969.

A new Community Centre is a top priority item. And although there are other problems facing the municipality there is no reason why all of them cannot be tackled and conquered if we have the right kind of determination.

Building a new Community Centre is no small task. It will take hours and hours of hard work by quite a few people. And it will take hard earned dollars from the rest of us. And no matter how much the Building Fund Committee realizes from its several ventures the municipality, and we hope Mountain and Winchester townships will join in, must come up with some sort of subsidization either in grants or debentures. For the new Community Centre to be built in Winchester will serve, just as the old one has served, the entire area.

Of immediate importance, however, is the proposed Winter Carnival. Merchants, clubs and all others will have to pitch in to make this week-end a success. It is a good idea, not just from the point of raising money but in enjoying the company of our neighbours, in participating together towards one community objective.

This newspaper pledges its support to the Community Centre Building Fund Committee. We hope you do too!

The Flight Of Apollo 8

Over the holidays all eyes were looking towards the heavens, and millions of heads were bowed, too, in prayer for three brave men who helped make possible one of man's greatest scientific achievements.

The superlatives have been written and spoken so often that there is no need for this newspaper to reiterate the accolades of this great achievement. It was not only an accomplishment for science and for astronomy but it signified, perhaps, a birth of a new way of life for all of us. Indeed, as we watched with absolute amazement at the television pictures being transmitted back to earth the thought crossed our minds, and the minds of many others, how insignificant this good earth looked from 200,000 miles out in space.

And what an appropriate time for this greatest of all Christmas gifts this year. As we celebrated the birthday of the Christ Child it was not difficult to associate the three astronauts with the three wise men who started out on a splendid journey so many years ago. They, too, were guided by the stars.

What took place in the Apollo 8 flight had been predicted down through the years. It seemed only a matter of time. Now, the earth people are only a short time away from actually landing on the moon. Jules Verne, in the 19th century, wrote of such a trip. Even his spaceship was similar in many ways to the one used by the Apollo crew last week.

And on Christmas Eve as Apollo 8 neared the moon, as we all waited with fingers crossed that the engines would shoot them on their way in orbit, and then ignite again to return them home, it seemed more than fitting for Colonel Borman to recite a passage from the first book of the Old Testament which relates to God's making of the "earth." Perhaps another verse from this same book of Genesis is appropriate. It reads: "And God saw everything that he had made and, behold, it was very good, and the evening and the morning were the sixth day."

The actual flight of Apollo 8 to the moon and back again safely took six days. And the final splashdown returning the astronauts with the mission successfully accomplished took place in the evening and the morning on the sixth day.

And it was, indeed, very good.

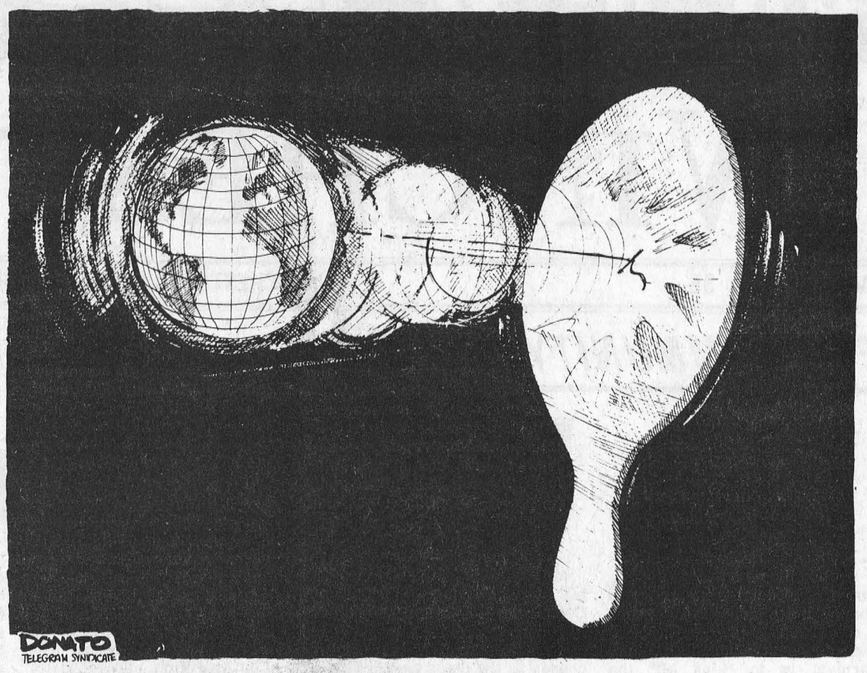

One thousand, nine hundred and sixty eight... One thousand, nine hundred and sixty nine...

Sugar and Spice



by Bill Smiley

Another 12 Months Begin

And the same to you. Lang may your lum reek. And if you start the first-footin' it through the town on Hogmanay, you'll probably find yourself last-footin' it in the door at 6 a.m., your car in the garage with the lights left on, your wife already in the house with her lights blazing, and yourself burning with a clear, pure 10-watt illumination.

However, that's your headache, Buster. I expect to have my own.

Right now, I'm going to give a serious analysis of the coming year. As I see it, as we old soothsayers say, everything will be fine in '69. Usually, my prophecies are right on the nose, but I make the odd slip. So, just in case, you are invited to burn this after you've read it. Known as destroying the evidence.

Speaking of burn, I predict that this year students will not be threatening to burn the universities. The universities will start burning students. It would solve a lot of problems, like over-crowding and soaring costs.

The idea is simple. A mob of students starts a demonstration, invades the university buildings, and turns them into a pig-pen.

At this point, the president of the university, instead of cowering under his desk and promising no lectures, no exams, and instant degrees, merely calls out, loud and clear, "Burn them!"

From all sorts of broom closets will rush squads of square students, who want to learn rather than burn. They will douse the activists with gasoline and toss each of them a match, lighted. This will be known as OPGAS. Several oil companies and a host of taxpayers are interested in contributing.

Some other forecasts. Jean-Jacques Rousseau or whatever they call our prime minister, will come up with a vibrant new name for his government's policies. It will be called the Bust Society. And will be more financial than physical.

You and I will become one year older, less wise and more crotchety. We'll have at least one more wrinkle, hang-up, chin, stomach, or whatever we run to.

Canada will regain its once-eminent position in world affairs and will be listened to in international conferences with awe and admiration by Guatemala, Ceylon and Madagascar.

Hordes of God-fearing Canadians will get stoned every Saturday night, even though the price of booze will rise.

Parents who have spoiled their kids rotten will hold up their hands in horror and weep copiously over the activities of their rotten kids.

Australia will be towed by the combined fleets of the western world to a place of safety between Hawaii and California. But only after they have promised to throw overboard all their black aborigines.

Mini-skirts will go down. There's no place else to go. They'll probably drop as far as the upper thigh. Taxes will go up. There's nowhere else to go. They'll go up enough to infuriate the citizenry, but not quite enough to start a revolution.

The Russians will beat Canada in hockey. (You can bet on this one.) Husbands and wives will seriously consider strangling each other with their bare hands. They won't do it, but you can also bet on that one.

Golfers will continue to hook and slice. Curlers will go on missing that crucial shot. Anglers will continue to lie in their teeth, hands wide apart. Deer hunters will explain, for an hour and a half, why they missed that huge buck at poit-blank range.

And we'll all go on playing that crazy, fascinating game known as life. But don't be disturbed, chaps. It's a lot more interesting than being dead.

So hang on for another twelve-months, and give it everything you've got, if you have anything left.

Toronto Telegram Syndicate

MAIN STREET



The office wolf has an antique car, but an automatic clutch.

Meditations . . .

by REV. CECIL W. TUININGA



Matthew 5:11 - "Blessed are ye, when men shall revile you, and persecute you, and shall say all manner of evil against you falsely, for my sale. Rejoice, and be exceeding glad: for great is your reward in heaven: for so persecuted they the prophets which were before you."

There was a time when many believed in man's natural innate goodness. This was so strong that it even permeated the sphere of education. Achild left largely to itself, so it was reasoned, would develop good. It was better to let a child's native characteristics to develop than to try to form a child by indoctrination. Why? Because such a child has some, or much, natural good in it. But experience soon showed that this theory was wrong. A child is innately at heart, a sinner.

This truth comes out most clearly in man's rejection of the Gospel. In the Gospel men come face to face with the revelation of God. In it they are offered salvation in the living Son of God, Christ Jesus. Why should so gracious an offer evoke man's wrath? Why did the masses in Christ's day seek to kill Him, and do only good and never evil? And why do men today hate those who love God, seek to serve Him, and do only good when they seek to bring others into the way of life? That hatred comes from evil hearts, hearts that can only hate, as Scripture speaks of it, "Living in malice and envy, hateful, and hating one another."(Titus 3:3)

This explains why men will revile God's children, ridicule God's church on earth, speak falsehoods against believers and seek to exterminate them. This is a spiritual warfare. God at the very dawn of history, after the fall of man into sin, promised that this would happen. God said to satan, who had caused man to fall, "And I will put enmity between thee and the woman, and between thy seed and her seed; it shall bruise thy head , and thou shalt bruise his heel."(Gen.3:15) It is indeed God who puts this enmity between those who are His children and those who are satan's. God does that by virtue of regenerating his children, implanting that new life by which they in faith seek God and embrace the only Saviour Christ Jesus. Because men are so restored as sons of God, the enmity of the world is stirred up. Back of that enmity is always the prompting hatred and wrath of the devil.

Believers can rejoice when they experience such hatred on the side of the world. It is for them evidence of the work of God in them, a work that cannot fail but endures eternally. This Scripture makes very clear when it declares, "He that believeth onthe son hath everlasting life."(John 3:36) Faith secures never ending life. That faith is not of man but of God, Who works it in our hearts by the Holy Spirit, as the apostle says, "For by grace are ye saved through faith; and that not of yourselves: it is the gift of God." (Eph.2:8)

The hatred againstGod'speople is as old as the world. Every believer must experienceit. When he does it is not for him to despair but to rejoice. It makes him one with God and his redeemed people.

The Seventh Column

Few of us will forget the immediate past holiday season for a variety of reasons. Chief among them was the wonderful flight of Apollo 8. And for that successful mission we are, indeed, thankful. And despite many shortcomings in the world to-day many of us have much to be thankful for as we head into a brand new year.

Here it is the second day of 1969 and the infant is already moving along at a rapid pace. For those who are still bloated from over indulging in food and other refreshments over the holidays, we extend little sympathy. It's a characteristic of the times and few of us learn the lesson of moderation over the years. But to the many, many who were hit by the flu bug we extend sincere wishes for an early recovery. Monday morning of this week this office was more than a dreary place with a goodly number of the staff in bed with the flu bug, and the rest of us either fighting it or trying to become enthused about working again after the lay-off.

It's a hectic year end at The Press. What with staff members sick and the installation of more, new automatic equipment which, as yet, is not too automatic, we have had our problems. But bear with us for a week or so and we'll be back to normal. Some areas of this issue carry a new type face which will be used exclusively in the days ahead, and which we can set automatically at 100 words per minute. But for this week, pardon the errors and perhaps the odd jumbled line. We'll describe the new type setting equipment in a little more detail in another week or so.

Prediction time. But we really haven't had time to think about what may take place in 1969. But, following a custom would you believe: a new provincial income tax and at least higher provincial taxes early in the new year; another major industry; actual start on the Highway 31 by-pass; Boston, Montreal and Toronto at the top of the NHL with Boston getting the edge; more snow; an early Spring; an earth man on the moon later this year; Trudeau's love life to take on new glimmer; more Federal taxes; an election in Quebec; an end to the war in Vietnam and renewed hostilities in the Middle East; Russia and United States to work closer together towards peace for all nations; a new television program to replace Laugh-In at the top spot; completion of arrangements for an NHL team to play the Russians, with the NHL winning by at least eight goals when the big game arrives; more government money for Canadian amateur sports; strong indication that Premier John Robarts will retire; the Russians and Americans joining in a special rendition of Moon Over Miami; longer mini skirts; a major break through in the fight against cancer; fewer cigarette smokers as the result of stepped up anti-smoking campaigns.

And of course the weather has been a great topic over the holidays. And why not ? We've had more snow than the Sahara has sand, and it has been deep freeze cold. The Long Johns have been out in abundance and the noses have been running more freely than the waters in the Nation flood. But, cheer up, just give a thought to that hot sweating day last July when even the tall cool ones seemed short and warm. Or, even better, how about Hawk Junction, Ontario where on Christmas Day it was 68 degrees below.

HAPPY NEW YEAR !

THE HOME TEAM



"Billy, did you show aunt Ela that new check y... ned?"

Of Interest to Women



Mr. & Mrs. Ronald L. Doering

Mr. and Mrs. Ronald Lawrence Doering were married in the Presbyterian Church, at Kemptville, on December 28th. The bride is the former Marilyn Susan Presley, daughter of Mr. and Mrs. Clarence Presley of Kemptville, and the bridegroom is the son of Mr. and Mrs. John H. Doering, of Chesterville.

—Photo by Daykin.

Mothers To March For $875,000

Throughout the month of January the Rehabilitation Foundation will be looking for a total of $875,000 in the province of Ontario. The campaign will close with a one night blitz of residences around the end of January - the exact date will be announced later.

Chief Marching Mother for the campaign throughout Ontario is Mrs. Jean E. Caine, President and General Manager of CHWO Radio in Oakville. Mrs. Caine heads an army of 30,000 volunteers who are canvassing on behalf of disabled adults.

When a Marching Mother calls on you, give generously.

Wedding Announcement

The marriage of Audrey Stewart, daughter of the late Rev. Dr. and Mrs. L. S. Hughson, to Donald Darling, son of the late Mr. and Mrs. Peter Darling, took place in Ottawa on Saturday, December twenty-eighth, with Rev. Dr. E. G. B. Foote officiating. Attendants were Mrs. E. G. B. Foote and Mrs. E. Wilkins.



Mr. & Mrs. Leslie James Norbeck

Mr. and Mrs. Leslie James Norbeck were married in St. John's Roman Catholic Church, Osgoode on December 14th. The bride is the former Theresa Mary Dewan daughter of Mr. and Mrs. William F. Dewan of Osgoode, and the bridegroom is the son of Mr. and Mrs. Otto Norbeck of Broadview, Saskatchewan.

Photo by Daykin.

Former Area Couple Observe 40th Anniversary

Mr. and Mrs. George S. Brown, formerly of this district, celebrated the 40th anniversary of their wedding on December 25th. Now residents of Auburn, N.Y., the happy couple were honoured by their friends and neighbours at a surprise party on Dec. 15th. Mr. and Mrs. Brown were married at Kemptville by Rev. A. J. Fowler in St. Paul's Presbyterian Church. Witnesses were Mr. and Mrs. James H. Madden.

Mr. Brown was a cheesemaker, and at that time was employed at the Ormond factory. He is presently employed by East High School at Auburn.

The party honouring the couple was sponsored by Mrs. Clarence Bent and Mrs. Royal Morgan.

During the evening Royal Morgan, Noble Grand of the Oddfellows of Kellogsville lodge presented Mr. Brown with a ring and a pin while Mrs. Morgan gave a Rebekkah pin to Mrs. Brown. A much cherished gift was an anniversary book prepared by Mrs. Brown's sister, Mrs. Clarence Deeks of Winchester.

Included among the 45 guests were Mr. and Mrs. Gordon W. Levere, Burritt's Rapids and Mrs. Wilfred Folkard of Kemptville. Notes of congratulation were received from Portland, Oregon, Roxboro, Que; Ottawa, Winchester, Chesterville and Owasco, N.Y.

Williamsburg L.C.W. Meeting

Mrs. Conrad MacIntosh was re-elected president of the Lutheran Church Women at Williamsburg. Other officers and committees elected were: first vice president, Mrs. Nina Woods; second vice president, Miss Nina Casselman; treasurer, Mrs. Don Hess; Secretary, Mrs. Dwaine Harriman.

Offerings committee, Mrs. Claire Empey, Membership, Mrs. Walter Locke, Christian Education, Mrs. Ralph Casselman and Mrs. G. L. Barclay. Christian Service, Mrs. Aldema Merrikin, Mrs. Hilda Johnston, Miss Nina Casselman, Mrs. Cliff Casselman, Mrs. Walter Loucks. Lunch Committee, Mrs. Hilda Johnston; Pianist, Mrs. Garnet Weegar; Press Secretary, Mrs. Dwaine Harriman.

At the meeting conducted by Mrs. G. L. Barclay, Christmas carols were sung by the members as well as a duet by Betty Whitteker and Debbie Barclay.

The roll call was answered by using a verse of scripture with the word "Song". The topic centred around the character and nature of the Virgin Mary.

Election of officers was conducted by the pastor.

Why Pay More?
FOR A HEARING AID
We'll make your trip to our office worth $100.00 or we'll pay your gas both ways.
Because we have no salesman's commission to pay we can save you $100.00 on name brand hearing aids.
Come in, write or phone 774-2606 for an appointment.
SUMMERS'
HEARING AID CENTRE
Winchester, Ontario

Your Ontario Hospital Insurance would like to hear from you
(before it's too late)

When you are newly wed the "family" Hospital Insurance premium must be paid to cover husband and wife. If you belong to a group notify your group without delay *or* if you both pay premiums direct, notify H.I.R.B.

When you move to a new job you can keep insured by following the instructions on the Hospital Insurance "Certificate of Payment Form 104" that your present employer is required to give you on leaving.

When you turn 21 you are no longer covered by your parents' Hospital Insurance. You must take out individual membership within 30 days. Get your application form at a bank, or a hospital, or from H.I.R.B.

When you have a new address notify your group. If you don't belong to a group, write H.I.R.B.

H·I·R·B
Health Insurance Registration Board, 2195 Yonge Street, Toronto 7.
Serving Ontario's Health Insurance Plans.

BIRTHS

Following is a list of recent births at the Winchester and District Memorial Hospital:

On Wednesday, Dec. 18, 1968, to Mr. and Mrs. Claude Leduc, of Berwick, a son.

On Thursday, Dec. 19, 1968, to Mr. and Mrs. Thomas Grady, erwick R. R. 1, a son.

On Friday, Dec. 20, 1968, to Mr. and Mrs. Bernard Markell, Dixon's Corners, a son.

On Monday, Dec. 23, 1968, to Mr. and Mrs. Edward Gibson, of Winchester, a son.

On Tuesday, Dec. 24, 1968, to Mr. and Mrs. Thomas Sullivan, of Berwick, a son.

On Tuesday, Dec. 24, 1968, to Mr. and Mrs. Hector Keeler, of Brinston R. R. 1, a son.

On Thursday, Dec. 26, 1968, to Mr. and Mrs. Jerry Brugman, Chesterville R. R. 1, a son.

On Saturday, Dec. 28, 1968, to Mr. and Mrs. Martin VanDelst of Finch R. R. 1 a daughter.

On Saturday, Dec. 28, 1968, to Mr. and Mrs. Richard Young, of Chesterville, a son.

On Sunday, Dec. 29, 1968, to Mr. and Mrs. Delmer Patterson, Manotick R. R. 2, a son.

On Sunday, Dec. 29, 1968, to Mr. and Mrs. Jack Geerstma, of Chesterville, a son.

On Monady, Dec. 30, 1968, to Mr. and Mrs. Joseph Dingemans, Finch R. R. 1, a daughter.

Pat and Doug Helmer are happy to announce the birth of their daughter Jo-Ann on Friday Dec. 13 at the Ottawa Civic Hospital. A sister for Carol Ann.

NOTICE OF ADOPTION
Mr. and Mrs. Douglas F. Conns R.R.3, Winchester, are happy announce the arrival of their son, Kerry Vaughan, (age 5 mo.) on December 20, 1968.

Christmas Theme Prevails At Williamsburg W.I. Meeting

Christmas was the theme for the December meeting of Williamsburg Women's Institute. The meeting was convened by Mrs. Guy Strader and Mrs. Hugh Thompson with Mrs. Thompson leading the group in the singing of Christmas carols.

Two solos were rendered by Mrs. Lyle VanAllen and a reading on Christmas was given by Mrs. Guy Strader. A Christmas quiz contest was won by Mrs. A. J. Casselman. Members exchanged gifts and also brought gifts for residents of Glen-Stor-Dun Lodge. Members also decided on a $10 cash gift to Sunnibright School and a basket of fruit to the Nursing Home.

Mrs. Aileen Kehoe reported for the card committee in charge of sending out Christmas greetings.

A delicious lunch was served by the committee in charge.

Former Area Native Dies

Mrs. Arthur Porcheron, 245 Strasbourg Drive, Dollard des Ormeau Montreal, Quebec, died at the Montreal Convalescent Hospital on Friday December 13, 1968 after a brief illness. She was 76.

The former Esther Anne Stewart, she was born in Oxford Township, a daughter of the late william John Stewart and his wife Mary Williscraft. She married John A. Robinson who predeceased her in 1931. On August 16, 1960 at Montreal, she married Arthur Porcheron.

Mrs. Porcheron was a member of the United Church. She is survived by her husband Arthur; a daughter Mrs. John MacPhee (Doris) Montreal, three sisters: Mrs. Henry Beach (Ethel) Regina, Mrs. Irena Locke, Toronto and Mrs. Della Wylie of Hallville, three grandchildren and several neices and nephews.

The body rested at the Rolston Funeral Home, Kemptville where the funeral service was conducted in the Chapel on Monday, December 16th at 1:30 p.m. Rev. Howard Hamilton officiated. Interment followed in Union Cemetery, Kemptville.

Pallbearers were Bill Davy; John MacPhee; Stewart MacPhee; Lee Dawson; Donald Buck and Lloyd Reynolds.

50th Anniversary

Mr. and Mrs. Geo. S. Coons Dufferin Street, Winchester accompanied by Mr. and Mrs. Donald Snider, of Bracebridge, are spending the Holiday Season at Clearwater, Florida. While there Mr. and Mrs. Coons will celebrate the occasion of their 50th Wedding Anniversary on January 1, 1969.

Personals . . .

Christmas Day dinner guests of Mr. and Mrs. Ray Imrie, Pat, Beverley, Kim and Donnie were: Mr. and Mrs. Ken Cinnamon, Mr. and Mrs. Allan Cinnamon, Mr. and Mrs. Adriaan VanBreugel and Dwayne Cinnamon and Bryon Stewart of Arnprior. Evening callers were Mr. and Mrs. George Imrie, Mrs. Earl Roach, Penny and Pamela and Mr. Denzil Allen.

SEE US FIRST ABOUT
GET WELL FLOWERS
FROM
MURIEL'S FLOWERS
PHONE
774-2201
WINCHESTER

H. WINSTON ALGATE
OPTOMETRIST
Office will be open in Chesterville at P. J. Gilroy's Jewellery, Jan. 9th and Jan. 23rd
For Appointment Call 448-2355
"To Avoid Confusion" Make Appointments Well In Advance

FLAVOR-CRISP
CHICKEN
DINING ROOM AVAILABLE FOR YOUR
Banquets — Meetings — Parties
"Phone 774-2417 For Reservations"
TAKE OUT ORDERS A SPECIALTY
COUNTRY KITCHEN RESTAURANT
Winche[illegible]ntario



Our very best wishes for a HAPPY NEW YEAR
Thank you for your many favors and friendly good will.
jo-anne shoppe
"SATISFACTION"
774-2003 Winchester
NEW STORE HOURS
MONDAY, TUESDAY, THURSDAY, SATURDAY, 9:30 to 5:00
WEDNESDAY 9:30 to 12 noon
FRIDAY 9:30 a.m. to 9:00 p.m.
STORE REMAINS OPEN AT NOON HOUR

IGA CAPONS
EVERYTHING FOR YOUR HOLIDAY TABLE
FRESH GRADE 'A' PRE-DRESSED
5 TO 7 LB. AVERAGE
57¢ LB
ONLY IGA GIVES YOU BOTH SAVINGS PLUS FREE GOLD BOND STAMPS WITH EVERY PURCHASE
IGA TAKES THIS OPPORTUNITY TO EXTEND TO THEIR MANY FRIENDS AND CUSTOMERS A SINCERE WISH FOR A VERY HAPPY NEW YEAR
ECONOMICAL RED BRAND RED BRAND BLADE STEAKS 68¢ LB.
RED BRAND CHOICE TOP ROUND STEAKS $1.09 LB.
RED BRAND CHOICE ROUND BONE SHOULDER STEAKS 78¢ LB.
FRESH FROZEN GRADE "A" PRE-DRESSED YOUNG TOM TURKEYS 20 LBS AND UP lb. 38¢
TOP VALU FRESH FROZEN GRADE "A" PRE-DRESSED YOUNG TOM TURKEYS 20 - 24 LB. AVE. lb. 45¢
FIESTA CHOICE TOMATOES 4 28 OZ. TINS $1
STOKELY FANCY PEAS CREAM CORN CUT WAX OR GREEN BEANS 7 10 OZ. TINS $1
AYLMER FANCY TOMATO JUICE 3 48 OZ TINS $1
HI-C FRUIT DRINKS * ORANGE FRUIT * ORANGE PINEAPPLE * FRUIT PUNCH * GRAPE 3 48 OZ. TINS $1
AYLMER ASSORTED JAMS AND JELLIES 5 9 OZ. JARS $1
FLORIDA FRESH TANGELOS 2 DOZEN SIZE 163'S 89¢
FLORIDA MARSH SEEDLESS WHITE GRAPEFRUIT 5 LB. BAG 79¢
FLORIDA FRESH JUICY ORANGES 5 LB. BAG 69¢
OCEAN SPRAY FRESH 1 LB. PKG. CRANBERRIES 39
CALIFORNIA RED EMPEROR GRAPES LB. 29¢
FLORIDA FRESH ROSEBUD 6 OZ. RADISHES 3 CELLO BAGS 29¢
U.S. NO. 1 FRESH GREEN CABBAGE 2 LBS. 25¢
GOLDEN YELLOW LARGE BANANAS 10¢ lb.
Exclusively At WINCHESTER IGA
Len Steck

W.E. BURTON

Russell Reeve Awarded Medal

W. E. Burton, Reeve of Russell Township, has been awarded a Centennial Medal in recognition of his valuable service to the County during Centennial Year.

Official presentation of the medal was delayed to coincide with the opening of the Artificial Ice Plant at Embrun area. The ribbon cutting ceremony was performed by Albert Belanger, M.P. for Russell and Prescott assisted by Father Alban Legault, Parish Priest of Embrun.

All members of the municipal council were present, as well as, representatives from adjoining townships. The large crowd was entertained by the Embrun High School Band.

The cost of the project, approximately $75,000.00, was partly offset by donations from recreation committee and many manhours were given free. The balance is levied on Embrun village.

Annual Meeting East Carleton Jr. Farmers

The annual meeting of the East Carleton Junior Farmers was held last week. The election of officers for 1969 resulted with President being Winston Bellinger; Vice-President, -Mike Shields; Secretary, Elizabeth Murdock; and Isabelle Johnson as Treasurer. Jean Shields presented Tom Murdock with the past president's pin and thanked him for his hard work in a job well done this past year. The new executive then took over in scheduling curling on Sunday evenings.

"BOARD"

(continued from Page 1)

Jack Hatcher and Angus Smith represented the Advisory Vocational Committee. Also present were H. Manchester, (Principal) as well as Vice-Principals A. Graham and D. McGahan, and Lorne Thompson newly elected educational representative fro the area.

OBITUARIES

W.E. Blair

A former well known Metcalfe man, Wilson Erwin Blair, died recently in Hotel Dieu Hospital, Kingston. He had been ill for about six weeks. He was 77 years old.

A retired farmer, Mr. and Mrs. Blair took up residence in Gananoque in 1954. Surviving are his wife Elizabeth whom he married in Vernon in 1928. Also left to mourn are a daughter, Mrs. Brenton Keyes of Gananoque and a foster son Ronald Code, also of Gananoque, as well as a brother Rev. J. H. Blair of Hamilton and a sister, Mrs. Albert Scrivens of Metcalfe.

Services were held from the Tompkins Funeral Home with Rev. D. L. McPherson in charge. Interment was made at Metcalfe.

Pallbearers at Metcalfe were all former neighbours and friends William Jeacles, William Wallace, Carman Blair, Henry James, Thomas Stanley and Don Morris.

D. Bourbonnais

Friends were shocked to hear of the sudden passing of Mrs. Rosario Bourbonnais on Monday, December 23. The former Doris Eileen Kearns. She was the wife of Rosario Bourbonnais by second marriage and the late Eugend Morand by first marriage.

Surviving are five sons: Arthur Bourbonnais, Cassiar, B.C.; Gerald Bourbonnais, Chesterville; Raymond Bourbonnais, Calgary, Alberta; Denis Morand, Greely and Daniel Morand of Calgary. Also surviving is one daughter Mrs. Ralph Scott (Doreen), Greely, and six grandchildren.

Funeral service was conducted at Our Lady of the Visitation Church, South Gloucester, Thursday December 26th at 10 a.m. Interment in Parish Cemetery.

Mrs. Nora Latour Dies At Russell

Mrs. Adelard Latour, the former Nora Garrow, and long-time resident of Russell died on December 20th following a lengthly illness.

Mrs. Latour is survived by two sons, Lloyd of Kingston and Fred of Metcalfe, 9 grandchildren and 15 great grandchildren.

Funeral services were from Lady of Miraculous Medal Church Russell for Requium High Mass. Interment was in St. Jacques Cemetery, Embrun.

AT KEMPTVILLE

Soil And Crop Improvement Annual Slated For Jan. 15, 16

The 1969 Soil and Crop Improvement Conference will be held on Wednesday and Thursday, January 15th and 16th at Kemptville College of Agricultural Technology. This occasion will be the 21st annual meeting of the Eastern Ontario Associations and will attract over 800 agriculturalists, including, delegates, farmers, agribusiness people and department of Agriculture Personnel, from the 11 Eastern Counties of Ontario.

Emphasis on Corn

The theme of the Conference this year is "Corn: Managing your Marketing". This theme was established due to the increase in interest of the corn crop - for both silage and grain.

Production practices in growing corn have advanced rapidly in recent years. Eastern Ontario corn growers are now concerned about what they can do with this crop, once it is mature in the fall. The conference programme suggests choices available to a corn grower and has speakers experienced in the uses of the corn crop who will address the conference.

Other topics covered during the conference are "Credit for farm operations", "The Price of and Marketing of Corn", as well as "Custom harvesting of the Corn Crop". Apanel discussion on each afternoon will allow audience participation and certainly attract interest in the programme.

A further highlight of the conference will be the presentation of the H. Harris McNish Award on the afternoon of the second day. This award is given annually to the farmer giving most outstanding leadership in Eastern Ontario Agriculture.

Closed circuit T.V. will be used to facilitate easier communication between the speakers and the large audience.

Conference programmes will be available in advance of the conference from each county Agricultural Representative.

24th Annual Edition Printed

Quick Canadian Facts, 24th annual edition, 164 pages. Paperback edition, 75 cents; hard-cover library edition $3. Published by Quick Canadian Facts Ltd., Box 699, Terminal A, Toronto 1, Ont.

The new edition of this annually revised Canadian Pocket Encyclopedia is not only enlarged but so up-dated that it includes even figures on the 1968 federal election, 1968 population counts and the 1968-69 Ottawa spending estimates. The volume packs in thousands of facts on geography, history, government, politics, people and every other phase of Canadian affairs. The book's history section, probably the only one of its kind in print, spans in chronological order the period from the year 1000 up to 1968. It not only summarizes the significant events that every student must cover, it also reports many unusual and amusing sidelights of our history. This year, for the first time, Quick Canadian Facts is available not only in paperback but also in a hard-cover library edition.

BY F. M. CASS

Ontario Legislature Adjourns Until February

The Ontario Legislature adjourned on December 20th till early in the new year after sitting for five weeks. The last few days of the week were busy with the Members endeavouring to complete the Throne Speech Debate and pass the new Expropriations Bill. The latter, after debate in Committee of the Whole House and several divisions, was finally passed and will provide much needed help for those whose property is being eyed by public bodies. The Throne SpeechDebate is carried over into the new year.

There was also some considerable debate onpresentdiscussions in Ottawa on fiscal matters between Federal and Provincial Ministers; all parties seemed agreed that the Federal fiscal attitudes were not conducive to Canadian unitybut disagreed onthe action which should be taken by Ontario.

During the first five weeks of this Session the daily period of oral questions of Ministers before the Orders of the Day has provided a good deal of excitement, argument and noise. Some five hundred such questions have been so placed and answered and thereby Members and the public at large given a great deal of information on Governmentpolicies and actions.

The week also foundthe personnel of the various Departments having their annual Christmas get-togethers which givetheworkers in the many offices of each Department the opportunity to be better acquainted. Mr. Speaker and Mrs. Cass held a Christmas Party for the twenty-two boys from all over Ontario who serve the House as Legislative Pages. Among these is young Kenton Peterson of Prescott, from our Riding, who has upheld the reputation of Grenville-Dundas and is a credit to our local school students.

It is anticipated that the Ontario House will resume its present Session early in February atwhich time I shall again hope to meet you in the columns of this newspaper.

GET A LOT OF USED CAR FOR A LITTLE MONEY

1968	METEOR MONTCALM, 4-door hard top, V8, automatic, P.S., P.B., radio, maroon. Lic.	73730N
1964	PONTIAC PARISIENNE STATION WAGON, V8 automatic, P.S., P.B., radio, maroon. Lic.	X44725.
1967	CHEVROLET IMPALA CONVERTIBLE, V8, automatic, P.S., P.B., radio, white with red interior. Lic.	E54120.
1966	PONTIAC PARISIENNE, 4-door hard top, V8, automotic, P.S., P.B., radio, white with blue interior. Lic.	1775H.
1964	DODGE POLARA 440, 2-door hard top, V8, automatic, P.S., P.B., radio, black with red interior. Lic.	74781N.
1964	COMET, 4-door sedan, 6 cylinder, standard, black with red interior. Lic.	34467H.
1964	CHEVROLET BISCAYNE, 4-door sedan, 6 cylinder, automatic, P.S., maroon. Lic.	34520H.

GOOD SELECTION OF ½, ¾ AND 1 TON TRUCKS
OVER 80 CARS & TRUCKS IN STOCK AT ALL TIMES
THREE SALESMAN TO SERVE YOU:
Jim Moore, George Kyle, Gerry Bennett
CALL COLLECT
ECHLIN MOTOR SALES LTD.
PERTH — ONT.
Corner Dufferin St. and Highway 7
Tel. 267-3006
267-1350

ELMA

Mrs. Burril Beckstead accompanied Mrs. Annie Black, Ottawa and Mr. and Mrs. Harold Miller, Brinston to Florida for the holiday season.

Mr. Gerald Barkley, of O.A.C., Guelph is spending the holidays at the home of his parents, Mr. and Mrs. Egerton Barkley.

Mr. and Mrs. George Carruthers are spending thieir holidays with the latter's sister in San Francisco.

Mr. and Mrs. Egerton Barkley and family were Christmas guests of Mr. and Mrs. Donald McMartin and Neil, Cornwall.

Mr. and Mrs. Wilffred Carruthers spent Christmas day with Mr. and Mrs. Charles Black, Ingleside.

Mr. and Mrs. Ralph McPherson Donna and Alan of Winchester Springs, Mr. and Mrs. C. M. Killen, Debra and Leslie of Kingston, Mr. and Mrs. John Casselman and Charles of Toronto, Mrs. Sidney Thompson, Ottawa, and Miss Jean Armstrong were Christmas guests of Mr. and Mrs. Graham McPherson.

Mr. and Mrs. Donald Dillabough entertained Mr. and Mrs. Melvin Dillabough, Mr. and Mrs. Gary Dillabough, Ottawa, Mr. and Mrs. Leroy Hutt and Lorraine of Chesterville, on Christmas Day and Mr. and Mrs. John Kelso, of Ottawa were their guests on Thursday.

Miss Ada Barkley spent Christmas day at the home of her nephew, Mr. Hugh Barkley, Sixth Concession.

Messers. Gerald Barkley and Neil McMartin and Misses Jean Barkley, Irene Banach and Ruth Hamilton visisted Rev. and Mrs. David Chappell, Cindy and Mark at New Haven during the weekend.

Mr. and Mrs. John McMillan of Chesterville and Mr. and Mrs. Gordon Whittaker, Iroquois were supper guessts of Mr. and Mrs J. H. McMillan on Christmas Day.

Colquhoun

Mr. and Mrs. Gordon Wells and family of Cornwall, Mr. and Mrs. Walter Wells of Riverside, Mr. and Mrs. Donnie Wells of Morrisburg, Mr. and Mrs. Irving Cochrane and family, Toronto, Mrs. Alice Nash, Williamsburg, Miss Norma Gillies Goldfield were Christmas guests of Mr. and Mrs. George Wright and Mrs. Beatrice Colquhoun.

Mr. and Mrs. Charles McConnell and Kevin of Ingleside, Mr. and Mrs. Roy McConnell, Miss Valerie English of Montreal, Mrs. Charles McConnell and family of Ottawa were Christmas guests of Mr. and Mrs. Roy Hart and family.

Mr. and Mrs. Ray Hummel, Mr. and Mrs. Dalton Hummel and family, Ottawa, Mr. Lorne Johnston visited Mr. and Mrs. Ken Hummel and family at Christmas.

Mr. and Mrs. Pat Curran and Kevin of Greely, Mrs. Hattie McIntosh, Mr. and Mrs. Ernest Hart were Christmas dinner guests of Mr. and Mrs. Don Kyle.

Mr. and Mrs. R. Luimes spent a few days with friends in Toronto and Hamilton.

Mr. and Mrs. Ralph Swerdfeger of Peterborough were guests of Mr. and Mrs. Melvin Dillabough on Thursday.

Mr. and Mrs. Melvin Dillabough are leaving on Saturday on a bus tour to Daytona Beach.

Mr. and Mrs. Fred Beckstead wetre Sunday guests of Mr. and Mrs. Wilfred Carruthers.

Santa Makes Annual Visit To S. Mountain

Santa Claus made his annual pre-Christmas visit to South Mountain this year through the co-operation of the Oddfellows' Lodge, businessmen and other interested citizens.

Apparently the reindeer tired out just west of the village as the result of so many other trips and Old Santa and his treats had to be transported into town on a sleigh behind the snowmobile of IOOF member Don Francis.

Listening attentively to the many children the jolly old fellow presented each with a bag of goodies. Not forgetting the elderly citizens Santa made a visit to the Nursing Home and several other private homes where shutins were reported.

To The Citizens Of Winchester



At the termination of my office as your Reeve, may I take this opportunity to say a sincere "thank you" for the confidence you placed in me in the past, and to extend best wishes to the new Reeve and Council of our fine village.

May happiness, good health and prosperity be yours in 1969.

George Elliott

Drive Safely in a Top Quality USED CAR

WINTER HOURS
Now In Effect
7a.m. - 7 p.m.
Evenings By Appointment

Boyds always
Thrifty, Nifty Buys in USED CARS

Osgoode Couple Married In Ottawa Church

Mr. and Mrs. Chas. Shepherd of Osgoode announce the marriage of their daughter Ann to Lyle, son of Mr. and Mrs. John E. Smith of Ottawa. Marriage took place at Westboro United Church on Friday, December 27, 1968 by the Rev. G. Cann.

METCALFE FUELS

DISTRIBUTORS OF
Gasoline - Motor Oil - Grease
Diesel Fuel - Stove Oil - Fuel Oil

Automatic Delivery Service
Free 24 Hour Burner Service
B/A Financing Available On New Heating Systems

CALL COLLECT
METCALFE 821-2555 (days)
METCALFE 821-2131 (nights)
FOR SERVICE AT NIGHT — CALL SAUVE 821-2517

Your Snowmobile Insurance Headquarters



New Lower Rates For Snowmobile Insurance Now In Effect

BICCUM & McINTOSH LTD.
GENERAL INSURANCE — REAL ESTATE
Phone 774-2410 Winchester

Congratulations



Denzil Crowder, Winchester (shown on right) with his family, receives a Gendron Professional Billiards Table from Melvin Vice of Vice Furniture. The billiard table was Mr. Crowder's choice over a $250 credit note offered in Vice Furniture's Lucky Purchase Christmas Draw.

VICE FURNITURE
WINCHESTER—774-2800 CHESTERVILLE 448-2162

USE CLASSIFIED ADS TO BUY, SELL, SWAP RENT OR HIRE

CROSSWORD PUZZLE

ACROSS

1-Knock
4-Caudal appendage
8-Cry
11-Girl's name
12-Rent
13-Listen to
15-Baggage carrier
17-Beam
19-Negative
20-Metal
21-Temporary bed
22-Crony (colloq.)
23-Arrow poison
25-Stroke
26-Mound
27-Communist
28-Existed
29-Posed for portrait
30-Paid notice
31-Hurries
33-Sun god
35-Brick-carrying device
36-Period of time
37-Evil
38-Cook slowly
40-Exist
41-Detest
42-Church bench
43-Distress signal
44-Vessel
45-Babylonian deity
46-Swiss river
47-Conjunction
50-Delineate
52-Twist
54-Guido's high note
55-Sodium chloride
56-Handle
57-Edge

DOWN

1-Tear
2-Fuss
3-Separated
4-At that time
5-Ventilate
6-Prefix: not
7-European dormouse
8-Timid
9-Faroe Islands whirlwind
10-Trite
14-Baker's product
16-Cravat
18-Near
21-Small wheels
22-Hole
23-Man's name
24-Man's nickname
25-Dance step
26-Possesses
28-Small lump
29-Nahoor sheep
31-In what manner?
32-Before
33-Rodent
34-Fruit drink
35-Cut
37-Swimmer
38-Hurried
39-Rips
40-Chief artery
41-Torrid
43-A continent (abbr.)
44-The pineapple
46-Carpenter's tool
47-Bitter vetch
48-Man's name
49-Butt
51-Cooled lava
53-World organization (init.)



SOLUTION

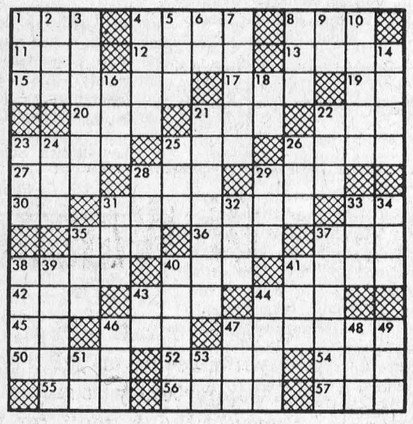

North Mountain

Sympathy is extended to the Clarke family in their recent vereavement in the passing of their mother, Mrs. Harold Clarke of Mountain.

Mr. and Mrs. Ralph Blaine left by plane for Fort William to attend the wedding of their neice Miss Mary Blaine which took place on Saturday Dec. 21.

We are sorry to report Mrs. Willard Caryle had the misfortune to fall and fracture her shoulder. She is staying with Mr. and Mrs. Wm. Clarke of Mountain.

Messers. Richard and Dennis Blaine were Sunday guests of Mr. and Mrs. W. T. Coleman.

Mr. and Mrs. Mel. Forbes and family left by plane to spend the holidays with relatives in California.

Mr. and Mrs. Don Erwin and family were dinner guests Christmas day of Mr. and Mrs. A.A. Erwin of Winchester.

Mr. Clare Hyndman of Ottawa spent the holidays with Mr. and Mrs. J. A. Hyndman.

Mr. and Mrs. J. A. Hyndman and Margaret Ann, Mr. Clare Hyndman of Ottawa, Mr. and Mrs. Lanson Hyndman, Murray and Jo-Anne, Mr. and Mrs. Clair Bartholomew, Barry and Neal were Christmas dinner guests of Mr. and Mrs. Carl Simms and boys of Mountain.

Mr. and Mrs. Ralph Shaw had as their guests Christmas day, Mr. and Mrs. Jim Shaw, Robbie and Cathy of Kemptville, Mrs. Wm. Shaw of Mountain and Miss Mary Shaw of Toronto.

Mr. and Mrs. W. T. Coleman had as their guests on Christmas day Mr. and Mrs. Ralph Blaine, Richard and Dennis, Mr. and Mrs. John Blaine, Cathy and Sandra, Mr. R. L. Coleman of Chesterville, Mr. and Mrs. Clinton Coleman, Debbie, David and Douglas.

Mr. Willard Carlyle had Christmas dinner at the home of Mrs. Weldon Carlyle of Mountain.

Mr. and Mrs. F. W. Hyndman, spent Christmas at the home of their son Mr. and Mrs. Bill Hyndman, David and Jennifer of Ottawa.

Mr. and Mrs. Matt Hastings spent Christmas with Mr. and Mrs. Roy Hastings and family of Ottawa.

Mr. and Mrs. Clinton Coleman, Debbie, David and Douglas were supper guests Christmas day of the latter's parents Mr. and Mrs. A. A. Erwin of Winchester.

Glen Becker

Mr. and Mrs. Robert Cougler were pleasantly surprised on December 14th when their immediate family met at their home to help celebrate their 35th Wedding Anniversary. A delicious lunch was served and they received many useful presents. We all join in wishing them many more Happy Years together.

Mr. Harold Eastman and daughter Audrey of Cornwall spent Monday evening with Mr. and Mrs. Linden Barkley.

Mrs. Pauline Baker of Kingston spent the week visiting her parents Mr. and Mrs. Dalton Saddlemire.

Mrs. Agnes Merkley and son Clayton spent Christmas with Mr. and Mrs. Harry Merkley and Sherry and Mrs. Grace Bowman.

Mr. and Mrs. Ed Saddlemire of Flin Flon, Manitoba are visiting friends in this district.

Mr. and Mrs. Donald Shaver spent the Christmas holiday with Mr. and Mrs. Lyle Casselman and family at Rowena.

Visitors with Mr. and Mrs. P. E. Larose over the Christmas holidays were Miss Phyllis Connell, Toronto, Mr. and Mrs. Angus Hurley of Seeley's Bay and Mr. and Mrs. Deb. Gilmer of Long Sault.

Mrs. Carrie Scott and Mr. Delphine Scott and Rita Cornwall were guests of Mr. and Mrs. John Saddlemire and Craig on Sunday for Dinner.

Mr. and Mrs. Bert Shannette spent Christmas with the latter mother and brother at Boucks Hill.

THE WINCHESTER PRESS
offers a complete selection of wedding announcements styled for the discriminating.
ask for . . .



Vice & Craig Ltd.
FUNERAL HOMES
METCALFE, WINCHESTER AND CHESTERVILLE
774-2120
one convenient phone number serves all three locations
AMBULANCE SERVICE

ATTENTION . . .
Dundas County Milk Producers
All Milk Producers with any complaints or ideas in regard to the milk industry are urged to contact their local County Milk Committee members, namely:

Keith Holmes — Harold Pemberton
Doug Irvine — Wilburn Robinson
Malcolm MacGregor — John Wells
Basil Dawley — Ewart Simms
Delbert [illegible]wcett — Delbert Link
[illegible]lmer — Staley Chambers

CLASSIFIED ADVERTISING RATE

For Sale, Wanted, Lost and Found Advts., not over 25 words, 75 cents for the first insertion and 50 cents for each subsequent insertion. Card of Thanks, $1.25 minimum. In Memoriams $1.00 with four-line verse, 25c for each extra 4 lines of verse. Advts. for this column are inserted on a **Cash Basis only.** They will not be accepted over the phone or by mail unless the party has an open account with us, or unless the cash accompanies the order.

CARDS OF THANKS

CARD OF THANKS—The family of the late Mrs. Elmer Sullivan wish to express their appreciation to their many friends and neighbours and to the staff of Winchester Hospital for their many acts of kindness during their recent bereavement. Special thanks to the Rev. and Mrs. J. Stewart. 35c

CARD OF THANKS—My sincere thanks to all who visited me while I was a patient in the Winchester Memorial Hospital. Special thanks to Dr. D. Justus and Dr. Byers. Also Rev. Smith and Rev. Black, nurses and staff on the first floor for their special care. I will always remember your kindness.—Edward Lanoue. 35c

CARD OF THANKS—I would like to thank my neighbours and friends who were so kind to me in paying personal calls, and for the gifts and cards I received while I was a patient in the Winchester District Memorial Hospital. My sincere thanks to Dr. D. W. Justus and Dr. Byers, the hospital staff, and especially the first floor nurses. Special thanks to Gerald Helmer and family for a most enjoyable week of excellent care, and to Clare and Pearl Summers who looked after my house in my absence. Your kindnesses will always be remembered. — Mike Lynch. 35p

CARD OF THANKS—This delayed Thank You is full of appreciation to everyone for cards, letters, and visits while I was in hospital and since returning home; to all my family, friends, doctors and nurses, also Mr. Booker and Mr. Inglis for their visits and prayers, and to my neighbours for their gifts and flowers which I received. These kindnesses will always be remembered.—Mrs. A. C. Stewart. 35p

MEAT...

Beef killed, dressed $4.50; Pork to 175 lb. $3.00; Pork to 225 lb. $4.00; Pork over 225 lb. $5.00 Buffalo no charge. All animals killed only $1.00 extra. Beef every Tuesday and Wednesday, Pork every Wednesday.

We will arrange trucking, rent lockers by the month or year, cure bacon on the premises at 10¢ per lb., have a good stock of beef and pork on sale at all times, priced right and also buy hides.

We charge 5¢ per lb. for all processing, no matter how you want it cut, including your hamburg which is always ground twice as much as you like for good uniformity. We use only K.V.P. Locker Paper, the best on the market.

We appreciate it if you are present when we cut your meat by appointment, at your convenience.

We are now equipped to handle 50 beef and 100 hogs a day. Visit our new Government approved slaughter house anytime. If it's meat, we make it our Business.

BLOM MEATS
Phone 989-2093 Mountain

Phone 774-2524
THE WINCHESTER PRESS

TO RENT

APT. TO RENT—1 bedroom apartment in Winchester, immediate possession. Apply Mrs. W. C. MacDonald, 774-2331. 35tfc

APARTMENTS TO RENT—In Winchester, at "Finlay Hall", bachelor, one bedroom and two bedroom. Apply to Geo. E. Elliott, Winchester Ontario. Tel. 774-2614 (days) or 774-2335 (evenings). 25tfc.

IN MEMORIAMS

FENNELL—In loving memory of a dear friend Evelyn Fennell, who passed away one year ago.
Just a thought of sweet remeberance.
Just a memory sad and true.
Just the love and sweet devotion.
Of one who thinks of you.
—Jean Christie. 35c

BALDWIN—In loving memory of my darling husband, Gordon Baldwin, who passed away on December 29th, 1959.
Since you have gone first and I remain
One thing I'll have you do,
Walk slowly down that path of death,
For soon I'll follow you.
35p —Tessie

FOLKARD—In fond and loving memory of our parents. Mr. and Mrs. George Folkard—Dad passed away Sept. 16th, 1949, and Mother on Dec. 25, 1965.
"Like fallen leaves the years go by,
But memories of them will never die.
35p —The Family

McLEAN — In sad and loving memory of a dear husband and father, Thomas Grant McLean, who died December 31st. 1965.
Calm and peaceful he is sleeping
Sweetest rest that follows pain,
We who loved him sadly miss him,
But trust in God to meet again.
35p —Agnes and Children

RIDDELL — In loving memory of our daughter, Shirley Jean Riddell, who passed away January 5th, 1945.
Remembrance is a golden chain
Death tries to break, but all in vain;
To have, to love, and then to part,
Is the greatest sorrow of one's heart.
—Father, Mother, Sister and Brother. 35p

WANTED
Middle age woman to help with house keeping duties and motel cleaning, must live in. Reference required. Call in person or write giving full particulars.
SOUTHWAY MOTEL
2431 Bank Street,
Ottawa, Ontario.
Tel. 822-1281

FOR ALL YOUR NEEDS!
CALL - 774-2007
DURANT'S
Plumbing & Heating
WINCHESTER

FOR SALE

FOR SALE—NEARLY NEW TOGGERY. In season ladies' wearing apparel, and a few boy's jackets and slacks.
We are buying every day as well, and we do need children's clothes to meet the demand. Hours 10 a.m. to 5 p.m. Closed Wed. p.m. Muriel Rennison, Caleb Street, Winchester. 32tfc

FOR SALE—I still have some excellent barber clippers for sale and will sell them at a real bargain with a guarantee and will keep your blades in shape at no cost. D. A. Mallory. 33tfc

FOR SALE—John Deere Tractor No. 50 with manure loader, recently reconditioned. Will sell or trade for smaller tractor. Tel. Metcalfe, 821-2502. 35c

FOR SALE—One used light brown Chesterfield suite and one chair. $60.00. Tel. South Mountain, 989-5380. 35c

FOR SALE—Snowbuckets - $60.00, Snowblowers - $200.00. See them at Art's Welding Shop, Winchester, Ontario or call 774-2127. 35-39c

NEW IN '69
Make this year "Earn with Avon" year. Have those longed-for extras for home and family. Write to: Mrs. M. Sweeney, 992 Pleasant Park Rd., Ottawa 8. 35c

Auction Sale

HOUSEHOLD FURNITURE, ANTIQUES, MISCELLANEOUS ARTICLES

Having sold my property I offer the following articles for sale by Public Auction in the Village of Vernon, Ontario, on

SATURDAY, JANUARY 11th

Commencing at 1:00 p.m. sharp:
1 Chesterfield and 2 Chairs, 3 Wash Stands, 2 Chests of Drawers, Foot Stools, Bedroom Dressers, End Tables, Electric Lamps, Oil Lamps, Bedroom Floor Rug, 2 Linoleum Rugs, Dining Room Table and Chairs, Singer Sewing Machine, Beds and Mattresses, 1 Electrolux Vacuum Cleaner, 2 Radios, 1 Buffet, 1 Studio Couch, 1 Rangette, 1 Refrigerator, 1 Small Cupboard, 1 Medicine Cabinet, 1 Washing Machine, Coal and Wood Range, 1 Quebec Heater. Quantity of Dishes, Quantity of Tools, Household Utensils, and many other useful articles.

TERMS OF SALE — CASH
MRS. JAMES PARK, Prop.
Stewart B. James, Auct.
Phone Metcalfe 821-2784. 35c

LOST

LOST—Speckled blue tick hound, female, collar, 7 years old, answers to the name of Queen, in the Morewood area on December 21st, 1968. Anyone knowing the where abouts apply to George Wicks, 2 miles north of Winchester, Lot 1, Concession 8. 35-36p

REAL ESTATE
FOR SALE
3 bedroom house for sale in Winchester, oil furnace and bathroom.
New 3 bedroom bungalow, immediate possession.
- see -
W.C. MacDONALD
Real Estate Broker
774-2331 - Broker - 774-3022
During absence due to accident business will be carried on by Mrs. Ann VanSleuwen. Tel. 774-3022.

WANTED

WORK WANTED—Interior decorating. Everything in wall fashions. For more information and estimates apply to Doug Durant, Mountain, Ont., phone South Mountain 989-5633. 42tfc

WANTED

Your Animals Dead or Alive. For prompt 24 hour service call:
GERARD HEBERT
Crysler, Ontario.
Chesterville 448-2612 or
Crysler 987-5364
Licence No. 124-C-68
16tfc

WANTED—Wrecked snowmobiles and late model cars and trucks, required for parts and resale. Apply Amell Auto Parts, Cornwall, Ontario. Phone 932-5603. 46tfc

WORK WANTED—Interior and Exterior Painting and Decorating. Free estimates. For further information call: Ken McLaren, Winchester, Phone 774-3793. 31-1yr.p

WANTED—Your animals dead or alive. Call Herb Loucks, Winchester 774-5250 or Guy Macabee Crysler, Zenith 13470. 24 hour service.
Collector's licence 18-C-68
Receiving Plant No. 89-RP-68
10tfc

WANTED

Dead and Crippled farm stock wanted.
Licensed by the Department of Agriculture, licence no. 139-C-68.
— Call Collect —
ED. C. WOODS, 989-5281
or
C. F. WOODS, 989-6176
Mountain, Ontario
33tfc

WORK WANTED—Interior and exterior painting, free estimates. Call 826-2394. 33-36c

WANTED—A pensioner or middle aged lady for companionship and light household duties (no washing or cleaning), in Village of Crysler, in exchange for a quiet comfortable home, with liberal time off. Apply in writing to Box M40, The Winchester Press Limited. 33-34c

WANTED—Lady for general store duties, Allison's Store, Inkerman, Ontario. Call 989-2818. 35-36c

$14,000 IS NOT TOO MUCH
for man over 40, with car, to take short auto trips near Winchester. Air mail S.W. Dickerson, Pres., Southwestern Petroleum Corp., Ft. Worth, Texas 76101. 35c

WANTED—A pensioner or middle age lady for companionship and light household duties for one lady. Phone Morrisburg, 543-2679. 35-36p

TO FILL YOUR NEEDS
We Have . . .
- STONE FOR WEEPING BEDS
- AIR COMPRESSORS
- DOZERS & TRUCKS
- SAND & GRAVEL

Sullivan Bros.
GENERAL CONTRACTORS
Phone Chesterville
448-2660

NOTICES

FARM SHOP EQUIPMENT
(Smith-Roles Products)
Full line of welders, grinders, compressors, electric drills, small tools, liquidair oxygen and acetylene.
Milton Billings
South Mountain, Ontario
Phone 989-5786 30tfc

ATTENTION, FARMERS

You will receive the best prices for your dead, sick and disabled cows and horses. We have no collectors, you deal directly with us, you have added benefits of the money usually paid to collectors.
24 hour service - 7 days a week
so call collect to:
HERB LOUCKS, Winchester
Tel. 774-5250
or
GUY MACHABEE, Crysler
Tel. 987-2818
Collector's Licence No. 182-C-69
Receiving plant St. Albert's
134-RP-69
35tfc

Do It the Easy Way
Use The Press Classifieds

NOTICES

PERSONAL—Hygienic Supplies (Rubber Goods) mailed postpaid in plain, sealed envelopes with price list. Six samples, 25¢; 24 samples, $1.00. Mail-Order Dept. M-57, Nov.-Rubber Co., Box 91, Hamilton, Ontario.

NOTICE
We now offer a Trucking Service for Custom Slaughtering. Please contact John Francis phone Iroquois 652-4630.
We sluaghter Pork on Mondays and Beef on Tuesdays at Earl's Meats, Chesterville, ph. 448-2324. 15tfc

HARRISON'S GENERAL STORE, Ormond, Tel. 774-2730. The Store that is big enough to serve you and small enough to know you.
Thank you for the patronage and support you have shown Cec. and Isobel Harrison in 1968. May we wish you a Very Happy, Healthy and Prosperous New Year in 1969.
Please be advised of our new Store Hours, effective Dec. 30, 1968: Closed all day Monday; Open from Tuesday to Saturday inclusive, 8 a.m. to 6 p.m.; Wednesday, Friday and Saturday, 8 a.m. to 9 p.m. 35c

PROFESSIONAL DIRECTORY

GRAHAM L. CASSELMAN
C. L. U.
Crown Life Insurance
Group Insurance - Pension Plan
Phone 774-3104 Winchester

Biccum & McIntosh
LIMITED
General Insurance - Real Estate
Agents For
North American LIFE
Business 774-2410
H. E. Biccum 774-3233
J. R. McIntosh 774-2142
WINCHESTER, ONTARIO

MONUMENTS
GRANITE and LONITE
Local Representative For
LONS MEMORIALS
DWIGHT CROWDER
Williamsburg, Ontario
Telephone 535-2683

MONUMENTS
L. D. Wells & Sons
No Flat-Top Bases Used
MONUMENTS, CEMETERY LETTERING
"We are Qualified to Service What We Sell"
on No. 2 Highway opposite the New Union Cemetery
PHONE 534-2255
ROSS McCONNELL, 774-2911
"The Most Modern Shop In Eastern Ontario"

SUMMERS INSURANCE SERVICE
TELEPHONE 774-2515
A Complete Insurance Service for all lines of Fire and Casualty Insurance.

THOMAS SHIPMAN LTD.
Realtors
OTTAWA - ONTARIO
Local Representative
CARMAN H. CROWDER
Tel. 989-2157
South Mountain - Ontario

ROCK OF AGES
FAMILY MONUMENTS
Authorized Dealer
"Cemetery Lettering"
◀ Look for this seal. It's your guarantee of permanence.
J. L. KINKAID
Morrisburg
Phone KI 3-3184

COMMERCIAL PRINTING
Everything You Need
In The Printing Field
—FREE ESTIMATES GIVEN—
THE WINCHESTER PRESS
774-2524 —— phone —— 774-2525

FRED S. COONS
INSURANCE
For Prompt Service Call
CHESTERVILLE Ph. 448-2398

MELDRUM and JOHNSTON
Ontario Land Surveyors
W. J. JOHNSTON, O.L.S.
Tel. 774-2414 P.O. Box 394
Henderson Crescent
WINCHESTER, ONTARIO

HENDERSON LODGE NO. 383
A.F. & A.M., WINCHESTER
Meets in the Masonic Temple on the Second Thursday of each month at 8:00 p.m.
Visiting Brethren Welcome
N. M. PORTEOUS, Wor. M.
DR. W. A. SHERWOOD, Secy.

Life Insurance
District Representatives of The Mutual Life Assurance Company of Canada: Lyall M. Crowder, South Mountain, Phone 989-2154; Keith Crowder, Brinston, Phone S. Mtn. 989-2030.
Office Phone 989-2157

THE ROYAL CANADIAN LEGION
Branch 108, Winchester
Meets on the Fourth Monday of each month in the Legion Hall, Winchester, at 8:30 p.m.
All War Veterans Welcome
F. GANNON, President
Hall Rentals, R. McCONNELL
ARCHIE RICE, Treas.

Harold D. Poapst
INSURANCE
REAL ESTATE BROKER
All Classes Of Insurance including LIFE
PHONE 774-2602 WINCHESTER

S. EARL FREELAND, C.L.U.
The Manufacturers' Life Insurance Company
Suite 403, Victoria Building
140 Wellington St., OTTAWA
Telephones: Office CE 2-3507
Res. Winchester 774-2334

R. BRYSON PATTERSON
OPTOMETRIST
Office Hours: 9-12 — 1-5
For appointments Ph. 258-2274
Prescott Street, Kemptville

RAY'S WROUGHT IRON
Manufacturer — Sales
Railings & Awnings
FREE ESTIMATES
Call 774-3025 After 5:00 p.m.
R. R. VanNoy, Prop.
Winchester, Ontario

Clerk-Typist Wanted

Bank of Montreal, Winchester has an opening for a full time female clerk. Position available immediately.

Grade 11 Education and typing ability required.

Call 774-2527 for an interview or further information.

APPLICATIONS WANTED

The Prescott-Russell County Board of Education, Public School Division, invites applications for the position of Business Administrator. Applications must be received by January 4th, 1969, and should be addressed to:

MR. STANLEY FORBES, Chairman,
Post Office Box 277,
Vankleek Hill, Ontario

SCHOOL HEALTH NURSE

required for the North Dundas District High School, commencing Monday, January 6th, 1969. Applicants apply in writing stating qualifications, experience and other information. Apply to

MR. IAN REID,
Winchester, Ontario

AGENTS OR DEALERS WANTED
to take orders for
Stewart's "EARLY HYBRID" Seed Corns
for
Alex M. Stewart & Son Limited
"SEED GRAIN SPECIALISTS"
at
AILSA CRAIG, ONTARIO
Excellent opportunity and commissions — to sell "Early Hybrids" for your area — during the next six months. If interested, please contact us at once by letter, stating exact address, lot and concession, township and county, distance and direction from closest town or advise if you live in a village or named community.

CORNWALL - OTTAWA - MORRISBURG
MacLEOD, COMRIE & CO.
CHARTERED ACCOUNTANTS
Licensed Trustees in Bankruptcy
Cornwall 932-3613 Morrisburg 543-2935

ARTHUR A. CRAWLEY & CO.
CHARTERED ACCOUNTANTS
OFFICES AT
OTTAWA — TORONTO — MONTREAL — PEMBROKE
BROCKVILLE — SUDBURY — NORTH BAY
SAULT ST. MARIE — WINNIPEG — VANCOUVER
387 Albert St., Ottawa - Phone 233-7715

Mountain and District News

Hyndmans

We wish the staff and readers a Happy New Year.

Mr. and Mrs. Herb Wallace, Mr. and Mrs. Mansel Wallace and mother of Pleasant Valley, Mr. and Mrs. C. Wallace of Prscott had Christmas dinner with Mr. and Mrs. Lawrence Wallace.

Mr. and Mrs. Lorne Conley and family spent Christmas Day with Mrs. Peter Caason of Ottawa.

Mr. and Mrs. Arnold Grant and Tommy of Johnstown, Mr. and Mrs. Lloyd Grant and family of Kemptville, Mr. and Mrs. W. Render and family of Oxford Station, Miss Heather Hill of Monkland were Christmas dinner guests of Mr. and Mrs. Ray Grant.

Mr. Lyall Lattimore of Brockville spent Christmas with his grandmother, Mrs. Janet Lattimore and Mrs. Ruley Lattimore.

Master Terry Render of Oxford Station, spent a few holidays with his grandparents, Mr. and Mrs. Ray Grant.

Christmas day visitors at the home of Mr. and Mrs. Cecil Canning were Mr. and Mrs. Dave Collins, Mr. and Mrs. Rozzie Rennick, Mr. and Mrs. Carl Grant and boys and Mrs. Nelda Grant.

Mr. and Mrs. Lawrence Pellon left December 27th for the Bahamas. We wish them a happy holiday.

Mrs. Clarence Brown and sister Lizzie of Ottawa, visited Mr. and Mrs. Archie Brown and other friends during the holidays.

We are sorry to report that Bruce Robinson had the misfortune to sprain his ankle on Christmas day while skating at Kingston and has been confined to the house during the Christmas holidays.

The Young People of our vicinity and Heckston were out to the sick and elderly people's homes on Christmas Eve singing carols and were enjoyed by all.

Mr. and Mrs. Lawrence Wallace and family had supper with Mr. and Mrs. Ray Grant Christmas night.

Holiday Guests At Oak Valley

Mrs. J. Deruchie of Ottawa, Mr. and Mrs. Ralph Baldwin and Suzanne were Christmas visitors with Mr. and Mrs. Ray Baldwin.

Mr. and Mrs. Bev. Bennie and son of Newington spent Christmas with Mr. and Mrs. Leo Van-Adrichem.

Miss Donna Salter is spending a few days with her grandparents Mr. and Mrs. Archie Christie of Kemptville.

Mr. Frank Kirkwood spent Christmas with Mr. and Mrs. Gordon Kerr of Mountain, Mr. Richard Kirkwood and family spent Christmas with Mr. and Mrs. Carl Beckstead of Finch.

Christmas visitors at the Tinkler home were Mr. and Mrs. Wm. Hunter and family, Mr. and Mrs. Dale Wise and Bonnie of Winchester Springs, Mr. and Mrs. Ernie Beckstead and baby of Strader's Hill, Mr. and Mrs. Keith Scott and family of Winchester, Mrs. Edith Peters of Cardinal and Mr. Ralph Wylie of Brinston.

Mr. Haubraken and Johnnie of Manotick spent Christmas with Mr. and Mrs. P. Merrakker. Mr. and Mrs. Toni Lauryssen and family of Ottawa were Sunday visitors.

Pleasant Valley

Wishing the Editor, Staff and Readers a very Happy New Year.

Christmas guests at the home of Mr. and Mrs. Lee Kennedy, Mr. and Mrs. Dwaine Kennedy of Oil Springs and Mr. and Mrs. Morley Conners of Port Credit, who remained for a few holidays.

Mr. and Mrs. Dwight Gilmer entertained their family and mother Mrs. Hazel Shaver and his father Mr. Jas. Gilmer at Christmas.

Mr. and Mrs. Gerald Renkema Brian and Richard of Brockville, Mr. Basil D. Gilmer of Ottawa were Christmas guests with their parents Mr. and Mrs. David Gilmer.

Messers Earl and Preston Gilmer were callers on Mrs. Earl Gilmer on Christmas Day at Winchester Memorial Hospital. Other callers were Mr. and Mrs. Wm. Bolten, Mr. and Mrs. Jas. Barton of Prescott. Mr. and Mrs. Howard Reid of Johnstown, Mr. and Mrs. Sam Cowan.

Messers. Gordon and David Corker were dinner guests at Mr. and Mrs. Harry Warren of Glen Stewart. Supper guests of Mrs. Jane Blaire and Mr. and Mrs. Rae Merkley of Winchester.

Miss Doris Hunter of Ottawa and Mr. Burt Hunter, Brian and Barry were Christmas supper guests of Mr. and Mrs. Ken Hunter. Mr. and Mrs. Douglas Boyd and family spent Christmas evening with the family.

Mrs. Mary Gilmer, Mr. and Mrs. Hillard Gilmer enterained their family for Christmas.

Mr. and Mrs. Jas. Cowan entertained their family on Christmas Day.

Mr. Rodney Gilmer of the O.A.C. of Guelph is spending the holidays with his parents Mr. and Mrs. Dwight Gilmer and family.

Mr. and Mrs. Walter McShane and family were Christmas guests of her sister Mr. and Mrs. Phifer of Williamsburg.

Mountain W.I. Yuletide Meeting

The December meeting of the Mountain Women's Institute took the form of a Christmas party at the home of Mrs. Aletha Williams on the evening of December 12th with over 30 people present.

The President, Mrs. Beryl Blom, conducted the business session during which it was decided to sponsor the 4H clubs' Meat in the Menu to begin in January.

The Programme was opened by the singing of carols led by Mrs. Lillian Simms, followed by a Christmas reading by Mrs. Gloria Durant.

Beth Gibson then played "White Christmas" on the accordian with Marilyn Gibson on the piano.

Brenda and Debbie Durant sang two duets, "Santa Claus is Coming to Town" and "Snowflakes". They were accompanied on the piano by Mrs. Anne Durant.

Mrs. Lillian Simms gave a monologue, "I couldn't help laughing" followed by two more musical numbers; "A Medley of Christmas Tunes", played on the guitar by George Bryan and "The Parade of the Little Tin Soldiers" played on the piano by Wendy Blom.

Mrs. Eva Simms closed the programme with a demonstration of how to decorate a Christmas Salad. After Santa Claus had distributed gifts to all present, this salad was eagerly tasted as part of the delicious Christmas lunch served by the hostess and her committee.

Oak Valley

Miss Ada Meerakker of Western University, Miss Willimena Meerakker of Kemptville Agricultural College and Miss Anna Meerakker of Ottawa are spending the holidays with their parents Mr. and Mrs. P. Meerakker.

Miss Donna Salter of the Civic Hospital is spending a couple of weeks with her parents Mr. and Mrs. Franklin Salter.

Mr. and Mrs. Danny Cox and Randy of Montreal, Mrs. Edith Peters of Cardinal and Mrs. H. Copping of Dixon's Corners were Saturday evening visitors at the Tinkler home. Mr. and Mrs. Dale Wise and Bonnie of Winchester Springs were Sunday visitors.

Mr. and Mrs. P. Meerakker spent Sunday with her brother [illegible] Lauryssen and Mrs. Lauryssen of Ottawa.

Gordon Blair Reports

Question Period Disappointing

As Parliament takes its Christmas recess some personal observations of the first session from a new Member may be of interest. There have been disappointments. For example, I had looked forward to the daily question period - which provides many of the main press stories from Parliament Hill. Each day, two or three good and important questions are asked. Many of the balance are ruled out of order by a beleagured Speaker, and many more are trivial. This important opportunity for the opposition to question the government could be used to better advantage if questions were better researched and planned.

OPPOSITION DOMINATES PARLIAMENTARY TIME

To a much larger extent than I had appreciated, opposition speakers occupy mostofparliament's time. This is natural because it is the opposition's duty to criticize, and to raise issues which it feels the government is ignoring. Beyond this, the government natural desire is to get ahead with the business of the House, to bring issues to a decision and vote, and to avoid long, unproductive debates. Therefore, government supporters, in proportion, speak less than opposition Members. If the proposed new rules are adopted, providing for better programming of debates, there will be a greater opportunity for all Members to participate and provide a better balance of parliamentary opinion than is now the case.

HIGH CALIBRE OF PARTY LEADERSHIP

A new Member is impressed by the knowledge and versatility of the leaders of all parties. Mr. Stanfield is a calm, deliberate and well-informed critic. His principal lieutenants have been Jed Baldwin of Peace River, an impressive parliamentarian, and my old friend, Marcel Lambert of Edmonton, a trenchant and vigorous financial critic. The NDP leader, David Lewis, is articulate and still displays some of the debating style of the Oxford Union, of which I believe he was the only Canadian President. The workhorse of the party is Mr. Knowles a master of the rules of procedure, and a most impressive spokesman for many causes he has taken to heart. No comment on the opposition would be complete without Mr. Diefenbaker, who relishes his new role of elder statesman and whose unaccustomed geniality has provided much amusement along with discomfiture to the government. Unhappily, Mr. Caouette has taken little part, rousing the House with only two or three stirring speeches.

The Prime Minister has mastered the House with a style new to our politics. Extremely cool and clear-headed under attack, lucid in explanation of hispolicies, and driving, both in the House and in caucus, to getahead withthe important business of the country.

Some senior Ministers have borne the brunt of the session's discussions. Mr. Benson, blunt and outspoken, a no-nonsense Minister of Finance; Mr. Hellyer, dealing competently with thecomplicated issues of housing and transport; Mr. Sharp the fair-minded, professorial leader of the growing discussion on our external policies.

It is too early in the life of this parliament to comment on all our leaders. But some of our younger Ministers, still in their thirties, show great promise. John Turner, whose Criminal Code Bill will be one of the big issues of the next session; Ron Basford, whose Drug Bill and role as protector of the consumer will be of increasing importance; Jean Chetien, the sympathetic Minister responding to the nation's finally-awakened conscience about its Indian and Eskimo native peoples; John Eskimo native peoples; John Munro, focusing a new look at Welfare and expressing the country's desire to give better encouragement and leadership to national sports.

The House recessed in good humour. With new rules, and Members settled down in this new parliament, I hoped that in January it will be able to deal more effectively with the immense volume of work it faces - at least 40 Bills requiring enactment, plus the consideration of all the estimates for the next fiscal year. It is a parliament of promise but still faced with the challenge of proving it can deal with the complicated business of the 20th century in a better manner than its predecessors.

Mrs. T. W. Pollock Dies Suddenly

Mrs. T. W. Pollock passed away suddenly December 19, 1968 in Calgary Alta.

Mrs. Pollock was the former Isadora Baldwin, daughter of the late George D. Baldwin and his wife Ida Jane Johnston of Inkerman. Dora, as she was known, and her husband moved to Western Canada in their early wedded life.

She was a devoted wife and Christian. Mrs. Pollock leaves to mourn her loss her husband and daughter (Flo) Mrs. Robert McEwan and one sister Mrs. T. L. Teeter (Jessie) of St. Petersburg, Florida.

U.C.W. Honours Minister's Wife Prior To Move

Mrs. Arnold Graham, on behalf of South Mountain U.C.W., presented a gift to Mrs. Black at the December meeting. Mrs. Black is leaving the district and the U.C.W. members thanked her for her efforts in all church endeavours during her stay inSouth Mountain.

Worship portion of the meeting was directed by Mrs. Wm. MacDonald, and a varied program followed with each member presenting something of her own choice.

The program, which proved most interesting included poems, readings, piano solos and a modern day interpretation of the traditional Christmas Story.

Cards were signed and sent to the sick. The meeting closed with a delightful lunch.

Vancamp

Mr. and Mrs. Nelson Bellinger and Mrs. Sarah Hitsman had dinner on Wednesday with Mrs. Howard Wallace at Metcalfe.

Mr. and Mrs. Charles Davidson of Peterborough were weekend guests of Mr. and Mrs. Ray Guy, and also attended the Christmas Party held by the Guy relatives at the home of Mr. and Mrs. Howard Guy of Winchester on Saturday evening.

Sorry to hear Mrs. M. Atkinson of Inkerman is ill in the Winchester hospital. All her friends wish her a speedy recovery.

Christmas Party

Under the leadership of Mrs. Dawson Levere, Jr., and Mrs. Donald Miller, the Vancamp Sunday School held its Christmas Concert at the church on Saturday evening with a very good attendance.

Mr. M. Peters acted as chairman. Santa Claus made his call and it was a delight to see the eyes of the children when old St. Nick appeared.

Lunch was served to all.

Praise Service Draws Capacity Congregation

South Gower Baptist Church was filled to capacity for the Christmas Service of Praise December 22nd. The church was beautifully decorated and special music and song featured to coming of Christmas.

Pastor, Rev. G. A. Cawfield, chose as his Scripture Reading, "The Prodigal Son", and also based his Sermon on the same theme.

Worshippers were pleased that Arthur Angus was able to attend. Mr. Angus, who has been ill for some time, was missed in all church activities.

Mrs. Phoebe Gertrude Sullivan Dies Following Brief Illness

Following a brief illness, there passed away at Winchester Memorial Hospital on Sunday Dec. 22, 1968, Phoebe Gertrude McIntosh, wife of J. Elmer Sullivan of South Mountain whom she married almost 66 years ago. She was born at Elma, Ontario, Jan. 23, 1884, daughter of the late Samuel McIntosh and Catherine Clark.

Besides her husband she leaves to mourn her loss a son Donald of South Mountain with whom she resided and a daughter Mrs. Douglas Hansen (Hilda) of Smiths Falls, two grandchildren, Graeme Hanson of Smith Falls, and Mrs. Douglas Airth (Margaret Sullivan) of Winnipeg, three great grandchildren, Barbara, Robert and Donna Hanson of Smiths Falls, two brothers Bernice C. McIntosh of Elma and Roy McIntosh of Williamsburg, and several nieces and nephews.

Her body rested at the Armstrong Funeral Home until Tuesday December 24 when the Rev. J. Stewart of Hulbert United Church conducted the service.

The pallbearers were Merle Graham, Nelson Scharf, Arthur Morrison, Delbert Fawcett, Sam Keyes, and Ward Mellan. Interment was in Spruce Haven Cemetery at Brinston.

Strader's Hill

The sympathy of the community goes out to Mrs. Jim Strader and family of Cornwall in the death of a loving husband and father. Jim was the son of Mr. and Mrs. Angus B. Strader formerly of here. He was born and raised on the farm now owned by Mr. and Mrs. Ernie Serviss. We also extend our sympathy to his mother (Nellie), and brother Charles and family.

We are sorry to report Mrs. John Wells is confined to her home. We wish her a speedy recovery.

Mr. Tom Anderson has once again returned from the Winchester hospital after undergoing surgery.

Mr. and Mrs. Lloyd Beckstead and Larry had dinner Sunday with Mr. and Mrs. Allen Beckstead and Lloyd Jr. of Mountain. The occasion was their little grandson's first birthday.

Mrs. Mae Serviss and Mrs. Eva McMillvary of Ottawa spent the week-end with Mr. and Mrs. Ernie Serviss.

Mr. and Mrs. Tommy Lewis of Iroquois spent Sunday with Mrs. Aggie Casselman and Mahlon.

Mrs. Ricky Shaver of Dunbar had supper Tuesday with Mr. and Mrs. Cecil Hanson.

Mrs. Aggie Casselman accompanied Mrs. Verla Cook and Mr. and Mrs. Sidney Froats of Brinston to Cornwall Saturday where they attended the funeral of the late James Strader.

Mr. and Mrs. Dalton Gow and son of Elma were overnight guests of Mr. and Mrs. Donnie Wells on Saturday.

Miss Bonnie Hummel, Brockville spent the week-end with her parents, Mr. and Mrs. Lee Hummel and Barbara.

Mr. Nathan Beckstead of Williamsburg called on Mr. Alton Riddell on Sunday.

Nancy Wilson Receives B.A.



Nancy Carole Wilson received her Bachelor of Arts Degree at the Fall Convocation of Ottawa University. Miss Wilson is the only daughter of Mr. and Mrs. Henry B. Wilson of South Mountain, and is presently on the staff of the Ottawa School Board.

Photo by Joosten

TRY A PRESS CLASSIFIED!
Phone 774-2524
THE WINCHESTER PRESS



Greetings for the NEW YEAR

Along with our wishes for a hale and hearty New Year, we're sending a grateful "thanks" to our customers for their past good will.

MEYERS' Used Lumber Bargains
Highway 43 East Of
Kemptville, Ontario



We're wishing that all good things may come your way this year, and for many, many years. And to our fine patrons, our sincere thanks.

Johnston Motor Sales
(Kemptville) LIMITED
"YOUR GENERAL MOTORS DEALER"
Telephone 258-3403 Kemptville
SALES REPRESENTATIVES — —Gerry Templeton, Ross Munro, Al Cooke, Russ Pyper and Eric MacDonald.

WHEN IT COMES TO SERVICE . . . .
We Wrote The Book.

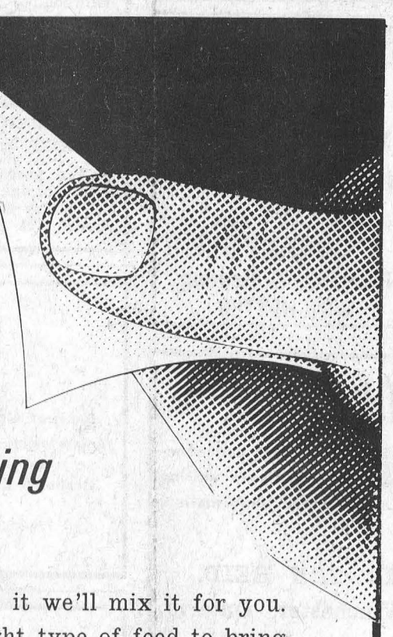

and when it comes to feed we have everything in the book!

Well almost. If we haven't got it we'll mix it for you. We'll also advise you on the right type of feed to bring the best results. We'll be glad to discuss your feed needs with you at any time.

Give us a call or drop in to one of our three convenient plant locations.

D. L. Berry & Sons Ltd.
SOUTH MOUNTAIN 989-2880 WINCHESTER 774-2522 MANOTICK 692-3543

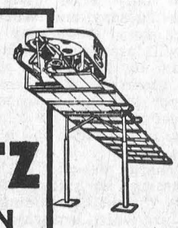

A PATZ BARN CLEANER
IS BUILT . . .
★ stronger!
★ with fewer parts!
★ for rugged use!
★ for easier servicing!
ALSO MANURE STACKERS SILO UNLOADERS AND CATTLE FEEDERS
for complete information and installation see
LORNE ACRES
Telephone 774-2643
WINCHESTER



PLAN WITH LANNIN'S
Planned care protects your "Home" investment dollars — and we can help you plan.
Whatever your job about your home entails, in repairs, renovation or additions, we can help you plan them and save you money in the bargain.
Our years of experience and product knowledge can help you over many of the frustrations in contemplated changes.
Call in today and let us help you — no obligation.
FINANCING AVAILABLE IF REQUIRED
Always a BUY at a PAL yard
H. S. LANNIN LTD.
Lumber and Building Supplies
Building Contractors
Phone 774-2637 Winchester

BUSINESS FORMS BY Crain
● Continuous Forms
● Individual Carbon Interleaved Sets
● One-Rite Accounting Systems
● Machine Bookkeeping Forms
● Register and Miscellaneous Accessories

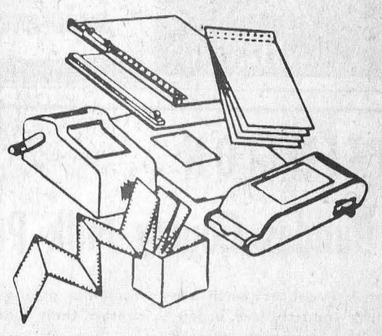

BUSINESS FORMS TO FIT EVERY RECORD WRITING NEED
For Complete Information
Winchester Press
Phone 774-2524 Winchester

Villiamsburg News...

...ors at the home of Mr. ...rs. Bismark Barkley on ...tmas Day were, Mr. and ... Donald Morrow and family Winchester, also Mr. and Mrs. ...dwin Barkley of Kingston.

Mr. and Mrs. Ernie Fling, Miss Alice McMillan, Miss Eva Cassel and Mrs. Bertha St. Pierre spent Christmas Day with Mr. and Mrs. Stanley Burton of Ottawa.

Mrs. Millie Davidson of Oshawa spent a few days of the Christmas holidays with her sister Mrs. Elbourn McIntosh.

Christmas dinner guests of Mrs. John Erratt were Mr. Mervyn Wells and Miss Sharon Wells of Ottawa, Mr. and Mrs. Graham Wells and Carson of Colquhoun, Mr. and Mrs. James Fulton and family of Hulbert, Mr. and Mrs. Gerald Erratt and family of Morrisburg and Jim Urqhart of Toronto.

Mrs. George Strader spent Christmas in Morrisburg with Mr. and Mrs. Leroy Hamilton.

Miss Deana Harriman of Montreal spent the Christmas holiday with her parents Mr. and Mrs. Dwaine Harriman.

Miss Sandra Harriman of Ottawa spent Christmas with her uncle and aunt Mr. and Mrs. Emerson Harriman.

Mr. and Mrs. Irwin Barkley and family of Brantford spent Christmas with Mr. and Mrs. Oscar Barkley and other relatives.

Miss Rona Pinkus is home from teachers college in Ottawa. Philip Froats from Trent University in Peterborough, Miss Brnda Whitteker from Hamilton, Mr. Paul Barclay, Mr. Irwin Meyer, and Mr. Carson, McIntosh and Mr. Ken Goos all from Waterloo University spent the Christmas holidays with their parents.

Ross McMillan of Oshawa and Mr. and Mrs. Garnet Weegar spent Christmas with Mr. and Mrs. Frank McMillan.

Mr. and Mrs. Walter McGowan had dinner on Sunday with Dr. and Mrs. John McGowan and family of Ottawa.

Mrs. H. Goos and Ken Goos are spending some time in Niagara Falls with friends.

Miss Betty Whitteker, Jean Goos and Debbie Barclay are spending a few days in Toronto.

Mr. and Mrs. Douglas Barclay Paul and Debbie and Mrs. G. L. Barclay spent Christmas with Mr. and Mrs. Arthur Johnston and family of Dixons Corners.

Mr. and Mrs. Stephen Barclay and Leslie Ann spent Christmas Day at Ingleside.

Visitors on Christmas Day at the home of Mr. and Mrs. Claude Casselman were Mrs. Garnet Casselman and Dawine of Ottawa Mr. and Mrs. Douglas Warner of Cornwall, John Warner of Toronto and Norma Warner of Ottawa, Mr. and Mrs. Melvin Stanley and Mr. and Mrs. Shendall Stanley and family all of Russell.

W.O.1 and Mrs. K. E. Saddlemire and family of Ottawa spent Christmas with Mr. and Mrs. Merlon Saddlemire and Beatrice.

Miss Minnie Pharaoh spent a few days with her sister in Ottawa, Mrs. Harry Hollister and nephew Mr. George Lafleur at Christmas.

Mr. and Mrs. Glen McMillan of Port Credit, Mr. and Mrs. Gordon McMillan and family of Carleton Place spent Christmas with their mother Mrs. Elbourn McIntosh and Mr. McIntosh.

Elma

Mr. and Mrs. Robert Barkley and Kim and Miss Jean Barkley of Ottawa were week-end guests of Mr. and Mrs. Egerton Barkley.

The annual Christmas supper in the Church Hall on Saturday evening was well attended.

Mr. and Mrs. Graham McPherson and Miss Jean Armstrong were supper guests of Mr. and Mrs. Ralph McPherson and family of Winchester Springs on Sunday, in honour of Kathleen McPherson, who is accompanying her grandparents, Mr. and Mrs. James Thompson of Ottawa to England for a three week holiday.

Sympathy is extended to Mrs. Egerton Barkley in the death of her brother, Hubert Robinson, of New Jersey.

Mr. and Mrs. Donald Dillabough visited Mr. and Mrs. Gary Dillabough at Ottawa on Sunday.

The U.C.W. met at the home of Mrs. Hugh McMillan on Thursday evening.

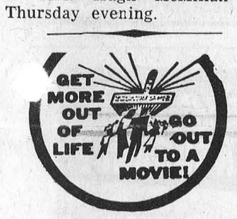

List Final Legion Bingo Winners

The final Bingo at Williamsburg was well attended with the following lucky winners.

Special Games: George Baker, Winchester; Evelyn Smail, Brinston; Mrs. Tyo and Mrs. E. Steinberg, Morrisburg.

Regular Games: E. Steinburg, Mrs. C. Young, Mrs. L. Nix, all of Morrisburg. Roy Barkley, Laurin Locke, Mrs. W. McGowan, Tim McIntosh, Williamsburg; Mrs. S. Helmer (2) and Mrs. Jennings, Winchester; Mrs. Dennis Puddy, South Mountain; Mrs. H. Parker, Chesterville; Jim Sypes, Charles Keeler, Dundela; Mary Ann Barkley, Hainsville. Share The Wealth ($34.00) Mrs. Pearl Harris, Mariatown.

Free Christmas Hamper, Roy Barkley, Williamsburg.

Winners for the Dec. 12 games were as follows: Special Games: Lydia Harper, Morrisburg, Marilyn McInnis, Chesterville; Mrs. D. Young, Winchester Springs; Tom Pemberton, Inkerman. Regular Games: George Baker, Mrs. Don Harper, Winchester; Thelma Sheldrick, Chesterville; Ethel Rutherford. Mr. Mattice, Louella Nix, Carl Swerdfeger, Mrs. Bruce Casselman, Morrisburg; Russell Crowder, Inkerman; Ken Sypes, Thelma Sullivan, Margaret Sullivan, Dixon's Corners; Mrs. M. McNeely, Mrs. D. McInnis, Williamsburg and Hartley McIntosh, Dundela.

Nation Valley

Mr. and Mrs. Ewart Stoddart and Basil Stoddart were guests on Friday evening with Mr. and Mrs. Ben Bowman, Boucks Hill.

Mr. Albert Bowman, Chesterville, Mrs. A. Bowman, Church Rd., Mr. and Mrs. Grant Bowman, Kenmore and Mrs. Dora Styles of Chesterville, attended the funeral of the late Mrs. Robert Merkley held on Wednesday afternoon at her home in Lisbon, N.Y.

Miss Lorilee MacMillan and Miss Maureen Melvin were recent guests of Miss Mary Styles.

SMITH'S
Photo Studio
- PORTRAITS
- GROUPS
- WEDDINGS
- COMMERCIALS

We specialize in . . .
Children's Photographs
62 Kyle Drive - Ph. 543-2873
Morrisburg

CHRISTMAS DRAW WINNERS!



We at MacIntosh's wish to congratulate the winners of our Lucky Christmas Draw. Winner of the Oil Painting — Wilfred Lamoureux, Winchester R. R.; Recliner Rocker — Mrs. Iris Swerdfeger, Winchester; Teflon Outfit — Harry Francis, Winchester. Mrs. Swerdfeger and Harry Francis happily display their prizes in the picture above.

MacINTOSH'S Furniture & Appliance
774-2636 Winchester

How about some peace and Quiet
MOTO-MASTER EXTRA LIFE MUFFLERS
CANADIAN TIRE

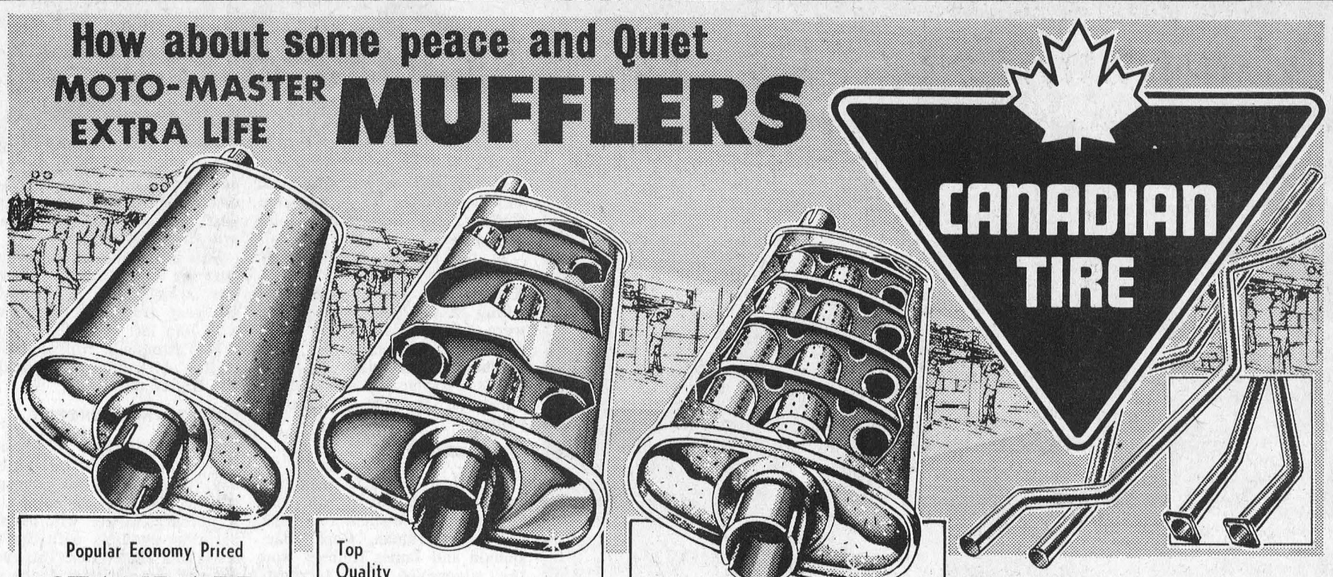

Popular Economy Priced
STANDARD
Fine quality Muffler for 1954-64 Chev. or Pontiac Ea.
4.98 Installation Extra

Top Quality
HEAVY DUTY
High quality Muffler for 1954-64 Chev. or Pontiac. Ea.
6.98 Installation Extra

VELVET TONE SUPREME
Best Muffler Buy for 1954-64 Pontiac or Chev. Sedans. Ea.
8.50 Installation Extra

Moto-Master Tail Pipes
As good as or better than Original Equipment
Heavy duty steel. Do-it-yourself price for most popular models . . . .90 to 6.30
EXHAUST PIPES — install yourself for most popular makes and models. From . . . . . 2.55 to 11.25

Don't take deadly chances, come in for a FREE muffler inspection!
Canadian Tire Moto-Master is Lifetime Guaranteed against blowouts and defects

Choose from 3 Qualities...

Moto-Master STANDARD our lowest priced muffler for the economy-minded motorist who is vitally concerned with safety and dependable quality.

Moto-Master HEAVY DUTY this one more than matches the Original Equipment Standards. Heavy gauge steel that whispers while it works!

Moto-Master SUPREME for the driver who wants the very best! Heavy gauge steel, zinc-coated shell construction. The strong quiet type.

All Canadian Tire Moto-Master Mufflers are built with heavy gauge steel to resist the bitter elements of tough Canadian winters!

And remember, your NEW CAR WARRANTY remains valid with the use of Canadian Tire Auto Parts

MUFFLER PRICE LIST	Standard	Hvy. Duty	Supreme
Buick, 1961-63, 8-cyl. Le Sabre	10.40		25.98
Cadillac, 1957-60, all front	7.89	13.30	17.90
Chevrolet, 1952-53	3.90	5.20	
1954-64, (exc. Convertible)	4.98	6.98	8.50
1965-67, 6-cylinder	4.98		8.98
1965-67, 8-cyl., 283 engine			9.98
1965-66, 8-cyl., 327,409 eng.			11.98
Chevy II and Acadian, 1962-67	4.98		8.98
Chrysler, 1960-64, single exh.,			8.98
1965-67, most-front			8.98
Comet, 1960-63	5.70	6.98	9.90
1964-65			9.98
1966			8.98
Corvair, 1960-67, most	5.98	6.95	9.98
Dodge, Plym., 1949-59, 6-cyl.	5.40	6.90	8.98
1956-58, P-28, P-30, 6-cyl.	5.40	7.10	9.50
1960-61, 6-cylinder	5.95	7.20	8.98
1962-64, 6-cylinder	6.25		8.98
1955-59, 8-cylinder	5.80	7.10	8.98
1960-61, 8-cylinder	5.95	7.20	8.98
1962-64, 8-cylinder	6.25		8.98
1965-67, 6 & 8-cyl. (Cdn.)			8.98
Ford and Meteor, 1949-54	5.30	6.20	
1955-56, 6-cyl. and V-8	5.60	7.60	
1957, 6 and 8-cyl., most	5.90	7.60	
1958-59, 6 and 8-cyl., most	5.90	7.80	9.98
1960-63, 119" wheelbase	6.40	7.80	9.98
1962-65, Fairlane	6.40	7.80	9.98

MUFFLER PRICE LIST	Standard	Hvy. Duty	Supreme
Ford, 1964 Galaxie	6.50		9.98
1965-67 Galaxie, most			11.98
Falcon, 1960-63	5.70	6.98	9.90
1964, most			9.98
Mercury and Monarch, 1955-56	5.60	7.60	
1957, most	6.60	7.60	
1958-60, single exhaust	6.90		10.80
1961, all (exc. convertible)	6.40	7.80	9.98
1962, Monterey	6.40	7.80	9.98
1962-63, Meteor	6.40	7.80	9.98
1963, Monterey	6.40	7.80	9.98
1964, most	6.50		9.98
1965, all			11.40
Mustang, 1965-66, 6-cyl.			11.90
Oldsmobile, 59-60, 88 single ex.	8.60	10.40	15.40
1961-62, F-85	8.98		14.98
1961, 88 and 98, front	8.98		15.20
1961, 88 only, rear	10.98		21.50
1962, 88 and 98, front			19.60
1962, 88 and 98, rear			11.10
1963-64, 88 and 98, front	12.10		16.90
1963-64, 88 and 98, rear			11.20
Pontiac, 1951-53, 20 and 22	3.90	6.30	
1954-64, (Cdn., ex. convert.)	4.98	6.98	8.50
Rambler, 1955-61, 6-cyl., most	6.60		10.80
1962-63, 6-cyl., most	9.30		10.20
Studebaker, 1955-66, 6-cyl.	4.60	5.60	7.60
Valiant, 1960-66, all 6-cyl.	5.40	6.30	8.30

BIG SAVINGS FOR IMPORT MAKES TOO!

CLEARANCE! NYLON CORD 2 FOR 1 SALE
*NEAR LIST PRICE OF

Safety '99' High Traction or Hiway Byway

Right about now the 1968-9 snow tire buying season is just about over. But don't forget winter's most crippling storms of high winds and drifting snow is yet to come. Buying snow tires now, you'll get the kind of snow tires you want and save more money than you'd hope to save any other time of year. Canadian Tire stores want to move these tires out in a hurry to make room for spring and summer merchandise. You'll be wise buying tires right now. They'll be a lot more expensive next season.

* Every tire manufacturer publishes a price list covering his line of tires. There is a marked similarity between all, except one manufacturer who lists mostly 25% less than the rest for comparable quality.

Canadian Tire prices, shown here, are about 40% -50% less than most manufacturer's list prices and that is 25% less than their special "On Sale" prices in the daily newspaper.

TUBELESS NYLON NO TRADE NEEDED	BLACKWALL (Whitewall $1.50 Extra Each) 2 SUMMER TIRES FOR	2 WINTER TIRES FOR	WITH CLEATS 2 FOR
520/10	24.80	26.95	36.55
520-550/12	25.80	29.95	39.95
560-600/13	29.20	29.95	41.47
640-650/13	31.20	31.95	42.99
700/13	32.50	35.95	46.51
645/14 (600/14)	31.60	30.95	42.95
695/14 (650/14)	33.50	32.95	44.47
735/14 (700/14)	33.50	33.95	44.99
775/14 (750/14)	35.30	35.95	46.51
825/14 (800/14)	38.40	38.95	49.51
855/14 (850/14)	41.60	42.95	52.99
885/14 (900/14) Wh-wall	48.30	52.95	64.47
560/15 (590/15)	30.80	32.95	46.39
735/15 (640-650/15)	33.60	34.95	47.43
775/15 (670/15)	35.70	36.95	48.95
815/15 (710/15)	38.40	39.95	51.47
845/15 (760/15)	41.20	42.95	53.99
885/15 (800/15) Wh-wall	47.70	52.95	63.99



SAVE SAFELY AT CANADIAN TIRE

CAN-CHARGE 376 999 765 — Apply for a Can-Charge Credit Card Today

'Turn On' for winter MOR-POWER Batteries



DUAL-DUTY 48 MONTH GUARANTEE
Powerful . . . just like 2 batteries in 1! Hi-Capacity for greatest continuous power, Hi-Water for 3 times the normal electrolyte capacity.

SUPER-SERVICE 30 MONTH GUARANTEE
Instant power the moment your car needs it! Equal to original equipment. Always 100% factory fresh. Go Super-Service . . . the service is super!

KEYSTONE 18 MONTH GUARANTEE. Bargain buy for low power requirements.

Dry Charge	Dual-Duty	Super Service	Keystone
6-VOLT — Chev. 1950-54, Dodge 1935-55, Pontiac 1949-54 (20-22) series and more.	15.95 with Trade	12.45 with Trade	7.88 with Trade
12-VOLT—Chev. 1955-68, Chrys. prod. most 1956-68, Pontiac 1955-68 and more.	19.95 with Trade	14.45 with Trade	11.45 with Trade

INSTALLATION 75¢

BIG SAVINGS FOR FORD PRODUCTS TOO!

GUARANTEE — so good they're insured for up to 72 months service. Alternately adjustable by special allowance even in event of fire, frost, breakage and even accident. (See complete guarantee).

CANADIAN TIRE CORP'N

CANADIAN TIRE ASSOCIATE STORE
W. P. Henophy Ltd.
WILLIAMSBURG - Phone 535-2845



Thawing The Pump

No, there's no water shortage in Winchester. It's just that John O'Neill prefers drinking the cool, clear water from his own well.

Mr. O'Neill still uses his well water for drinking purposes and fills a bucket daily as he has done for the 57 years he has lived on Clarence Street.

On mornings when the mercury dips to 15 below the trusty old pump sometimes refuses to budge. So Mr. O'Neill simply uses steaming hot water from his electric kettle to coax the pump into activity. — Press Staff Photo.

Curling
AT THE WINCHESTER CLUB

Mixed and men's schedules were completed at Winchester Curling Club before the holiday season.

In the 29-rink mixed schedule, a team skipped by Dalton Kenney took the honours, finishing in top place. With Dalt were, his wife Jean, and Gary and Carol Collins.

Clark Curtis' rink of Sybil Curtis, Raymond and Jessie Summers, finished in second place.

WINS TROPHY

In the first men's schedule, for the Alex Davidson Memorial Trophy, Ran Wylie's foursome of Ron Workman, Gord. MacDonald and James Helmer, won the silverware. Due to postponed games, final results were not known until Monday night when the Wylie rink jumped past Bryson Patterson's team into first place.

This is the second consecutive year for Wylie to win this trophy, which was just donated last year. Gord. MacDonald was with Ran last year also.

B. Patterson's rink consisted of Ron Alexander, Phil Anslow and Myron Mills.

COUNTRYMAN TROPHY

Starting to-night (Thursday) and continuing through Saturday, the Countryman Bonspiel will be played at the local club. A pot-luck supper will be held Saturday evening, with the finals taking place later. The evening will close with a dance and social hour.

Russell Lions Renovate Arena To Improve View For Hockey Fans

Russell Lions Club, in co-operation with Russell Arean Committee and under the energetic supervision of Lions President Jim Sullivan, have made extensive improvements to Russell Arena.

The upstairs viewing area has all been closed in and insulated, windows protected from flying pucks and spectators have a fine view of the entire ice surface from comfortable rink-wide room.

The canteen, operated by Russell Lions, will also be located in this area.

Vancamp

Mr. and Mrs. Leonard Crowder and family of Whitby were Christmas guests of Mr. and Mrs. Lorne Crowder, and all were dinner guests of Mr. and Mrs. Fergus Stinson of Kemptville on Christmas day.

Mrs. Russel Arbuthnot has left for an extensive visit with her father Mr. Capnehurst and other members of her family in British Columbia.

Mr. Arnold VanAllen of Williamsburg had supper on Sunday evening with Mr. and Mrs. Nelson Bellinger and spent the evening with Mr. and Mrs. Ray Guy.

Mr. and Mrs. Benson Crowder spent Christmas in Ottawa with Mr. and Mrs. A. Fraser. Mrs. Winnie Martin of Hallville accompanied them.

Mr. and Mrs. Russell Arbuthnot and Eileen spent Christmas with Mrs. E. Arbuthnot, Mr. and Mrs. Donald Arbuthnot and family of Russell.

Mr. and Mrs. Dawson Levere Jr. and children spent Christmas with Mr. and Mrs. Richard Filion of Cornwall.

Mr. and Mrs. Karl Guy were guests on Christmas day with Mr. and Mrs. Ray Guy and all were guests of Mr. and Mrs. Wm. Guy of Ottawa in the evening.

Mr. and Mrs. Harry Williams entertained their immediate family on Christmas Day.

Mr. and Mrs. Winston Bellinger of Vernon had dinner on Christmas Day with Mr. and Mrs. Nelson Bellinger, and all spent the evening in Ottawa with Mr. and Mrs. Clement Hitsman.

Mr. and Mrs. W. Riddell and Donald were Christmas guests of Mr. and Mrs. Jerry Summers of Winchester.

Mr. and Mrs. Dawson Levere Sr. entertained their family on Christmas evening.

Mr. and Mrs. Willis Riddell and Donald spent Boxing Day with Mr. and Mrs. Osborne Kerr at Kemptville.

Mr. and Mrs. Clifford Foulkes and children spent Christmas Day with Mr and Mrs. Dwight Baldwin.

Mr. and Mrs. Delbert Wyatt and family of South Mountain entertained to Christmas dinner: Mr. and Mrs. Ronald Schultz and children of Toronto, Mr. and Mrs. Russell Bellinger and Miss Muriel Major of Vancamp.

Mrs. Ethel Bolton and Miss Edna Swerdfeger had Christmas dinner with Mr. and Mrs. A. Thompson at Burritt's Rapids and supper with Mr. and Mrs. Lloyd Beckstead of Brinston.

Mr. and Mrs. Herbert Simzer entertained to Christmas dinner, Mr. and Mrs. Val Eastman and children of Ottawa, and Mr. and Mrs. Gordon Simzer.

Colquhoun

Mr. and Mrs. Mark Hart were Christmas dinner guests of Mr. and Mrs. James Cleary of Cornwall.

Mr. and Mrs. Daniel Gow and family, Mr. and Mrs. Stanley Swerdfeger of Cornwall, Mr. and Mrs. Carl Barkley and family spent Christmas with Mr. and Mrs. Mahlon Gow.

Mr. and Mrs. Robert Gillard, Morrisburg, Mr. and Mrs. Stan Gow and girls spent the holiday with Mr. and Mrs. Duane Gow, Ingleside.

Mr. and Mrs. Dale Swerdfeger and family, Osgoode were guests of Mr. and Mrs. Ernie Swerdfeger at Christmas.

Mr. and Mrs. Neville Smart, Ottawa, Mrs. Joan Wiese and Debbie of Toronto, Mr. and Mrs. D. A. Casselman, Finch, Mr. Wallace Gallinger, Mrs. Laura Otto, Mr. and Mrs. Osgoode Nugent, Newington, Mr. and Mrs. Jack Smith and Lorraine and Kevin of Chesterville, Mr. and Mrs. Gerald Gallinger and boys were Christmas guests of Mr. and Mrs. L. Gallinger.

Mr. and Mrs. Clarence Countryman and John spent the holiday with Mr. and Mrs. James Jordan of Morrisburg.

Mr. Denzil Gallinger, Ingleside was a tea guest of Mrs. Lillie Murphy and Wallace on Christmas.

Friends will be sorry to know that Mrs. Robert Brownell is a patient in the Ottawa Civic Hospital.

Here's A Challenge!

According to the December issue of 'Scout News', Iroquois 1st Group has a fine hockey team and are prepared to prove it. Through the monthly bulletin they have issued a challenge to meet any Scout Troop (ages 11 to 13) in a match. Possibly early in the new year the challenge will be picked up.

LEAGUE PRESIDENT RESIGNS

Four Suspensions In St. Lawrence Junior B

Four separate suspensions were handed out at the mid-season meeting of the St. Lawrence Junior B Hockey League. The meeting was held at the Country Kitchen Restaurant Monday night.

The four suspensions went to four separate players on teams from Maxville, Cardinal, Morrisburg and Prescott. At the meeting League President Basil Dawley resigned, following heated discussion over the suspensions. The penalties, each for three games, were for fighting and were later upheld by the league. It was not definitely known who will replace Mr. Dawley as President.

At the mid point in the 30 game schedule Maxville remains undefeated in 14 games and has 28 points at the top of the league. Morrisburg follows with 15, Cardinal 14, Prescott 13, Metcalfe 12 and Winchester 4. Winchester Juniors play their home games at Morrisburg and Metcalfe.

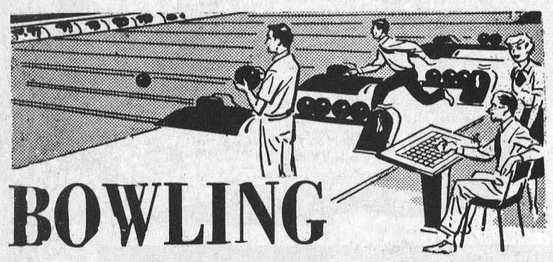

BOWLING

BOWLING AT SUTTON'S

Fireside League: High Single, Don Bourgeois, 281; High Cross, Fred Tesselaar.

550 Club: Bill Casselman, 673; J. Plummer, 648; L. LaPorte, 629; L. Guy, 624; N. Utman, 611; F. Bailey, 596; Bill Hogoboam, 593; Earl Graves, 580; Wayne LaPorte, 572.

Gay Twenties: High Single, Frank Acres, 231-615; High Cross, Stuart Dalgleish, 657-223.

550 Club: Gladys Sayant, 581.
Community League: (Section A) High Single, Ken Cleland, 244; High Cross, Ken Cleland, 570.
550 Club: Norm Tinkler, 565; Archie Arcand, 564; Earl Gray, 558; Keith Guy, 558.
(Section B) High Single, (tie) Mary Levere and Earl Grabes, 246; High Cross, Earl Graves, 711.
550 Club: Mary Levere, 640; Allen McRoberts, 632; Dale Wise, 619; Bob Levere, 572.
The Happy Gang: High Single, Nelda Gray, 203; High Cross, Muriel Levere, 576-232.
500 Club: Illah Miller, 513.
Ladies League: High Single, Janet Holmes, 234; High Cross, Janet Holmes, 640.
500 Club: Joyce Angus, 539.

HALLVILLE JETS BOWLING

Marilyn Williams was highbowler with a cross of 605. Other good scorers were Oscar Milne 603; Bob Williams 592; Lloyd Madden 589; Bruce Hyndman 578; and Barbara Hay 554.

Calendar of Events

CHESTERVILLE AGRICULTURAL SOCIETY ANNUAL MEETING

The Annual Meeting of Chesterville and District Agricultural Society will be held in the auditorium of the Community Hall, Chesterville, on Wednesday, January 8th, 1969, at one o'clock in the afternoon.
35c

HOSPITAL AUXILIARY MEETING JAN. 9th

The next regular meeting of Winchester District Memorial Hospital Auxiliary will be held in the Hospital Board Room, Winchester, Thursday, January 9th, 1969, at 8 p.m. Your attendance at this meeting is urgently requested.
35c M. Walroth, Sec'y.

50TH ANNIVERSARY

Mr. and Mrs. Cecil McIntosh, Winchester Springs will be at home on January 5th, in the United Church Hall. Friends may call from 2 - 4 and 7 - 9.
35c

Senior Hockey
PRESCOTT
MORRISBURG COMBINES
Morrisburg Community Centre
Friday, January 10th
Game Time—8:30 p.m.

FAMILY STYLE ENTERTAINMENT
Winchester
DOORS OPEN 7:00 P.M. CONTINUOUS FROM 7:3
JANUARY
THURS. FRI. SAT. 2 3 4 — TWO LIGHT COMEDIES — JESSE JAMES MEETS FRANKENSTEIN'S DAUGHTER — "Billy The Kid vs. Dracula"
SUNDAY MATINEE 5 — "THE TRACK OF THUNDER" (Color) Car Racing — Race Track Fans Will Enjoy
MON. TUES. WED. 6 7 8 — ADMITTANCE RESTRICTED TO PERSONS 18 YEARS OF AGE OR OVER — "TOO YOUNG TO LOVE" (In Color) "ECCO" (In Color)
Special Travel Clock Draw Winner
Dec. 22nd — Mitchel Hutt, R.R., Winchester
Dec. 29th — Carl Hutt, Chesterville

Dine Out

For Reservations
CALL 774-2809
SUTTON'S
MAIN CORNER
COFFEE SHOP
WINCHESTER
BOWLING FUN FOR ALL

Cover Everything WITH SIMPLE, LOW COST INSURANCE
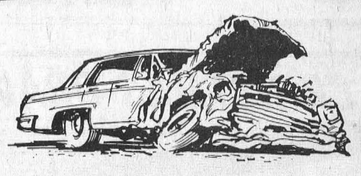
Accidents Can Happen to Safe Drivers, Too
Play it safe behind the wheel of your car. Depend on Auto Insurance to meet the costs of repairs, injuries and liability claims.
Summers Insurance Service
Phone 774-2515 — Winchester


WE HAVE
JUMBO SAVINGS
ON GLOBELITE BATTERIES
WE HAVE BEEN APPOINTED DISTRIBUTOR FOR GLOBELITE BATTERIES
— BIG VALUES BIG SAVINGS ON 6 AND 12 VOLT BATTERIES

GLOBELITE BATTERY — 12 Volt 40 amp. one year guarantee,	list $21.95	$14.95
GLOBELITE BATTERY — 50 amp. 12 volt two year guarantee,	list $26.35	$16.80
GLOBELITE BATTERY — 60 amp. 12 volt three year guarantee,	list $28.75	$19.95
GLOBELITE BATTERY — 70 amp. heavy duty, five year guarantee,	Reg. $35.95	$21.70

ALSO DELCO BATTERIES AT BIG SAVINGS
PINKUS Salvage & Auto Parts Ltd.
WILLIAMSBURG PHONE 535-2759

Eggnog Is Now Available At All Our Outlets On Order From Our Delivery Until Saturday, January 4th.


A WINCHESTER OWNED AND OPERATED BUSINESS FOR YOUR DAIRY SUPPLIES
"A Fine Product For Every Household"
WINCREST DAIRY
Your Dairy Number 774-3630
BASIL DAWLEY AND SONS — WINCHESTER, ONTARIO

GUARDIAN DRUG STORES
These Specials Good From January 1st to 8th

ANACIN TABLETS, 100's	$1.35 value	99¢
ARRID, Extra Dry, 6-oz.	$1.59 value	$1.09
BROMO SELTZER, family size	$1.15 value	91¢
"CAREFREE" by Modess, 12's	55c value	49¢
COLGATE DENTAL CREAM, family size	$1.25 value	88¢
CORICIDIN D, 12's	$1.29 value	99¢
GILLETTE Super Stainless Steel Blades, 10's	$1.45 value	$1.19
HEAD & SHOULDERS Shampoo, lotion, tube,	$1.29 value	$1.03
LISTERINE ANTISEPTIC, 14-oz.	$1.29 value	91¢
MODESS, Soff-form, Regular, 12's	55c value	49¢
PHILLIPS' MILK OF MAGNESIA, 12-oz.	87c value	73¢
POLIDENT, 7-oz.	98c value	77¢

Christmas Cards 1/2 Price
La Rose Pharmacy
Telephone **774-2633** *Winches*