THE CHESTERVILLE
RECORD

Vol. 82, No. 5 | Single Copy 15¢ | Chesterville, Ont. | Wednesday, October 6, 1976

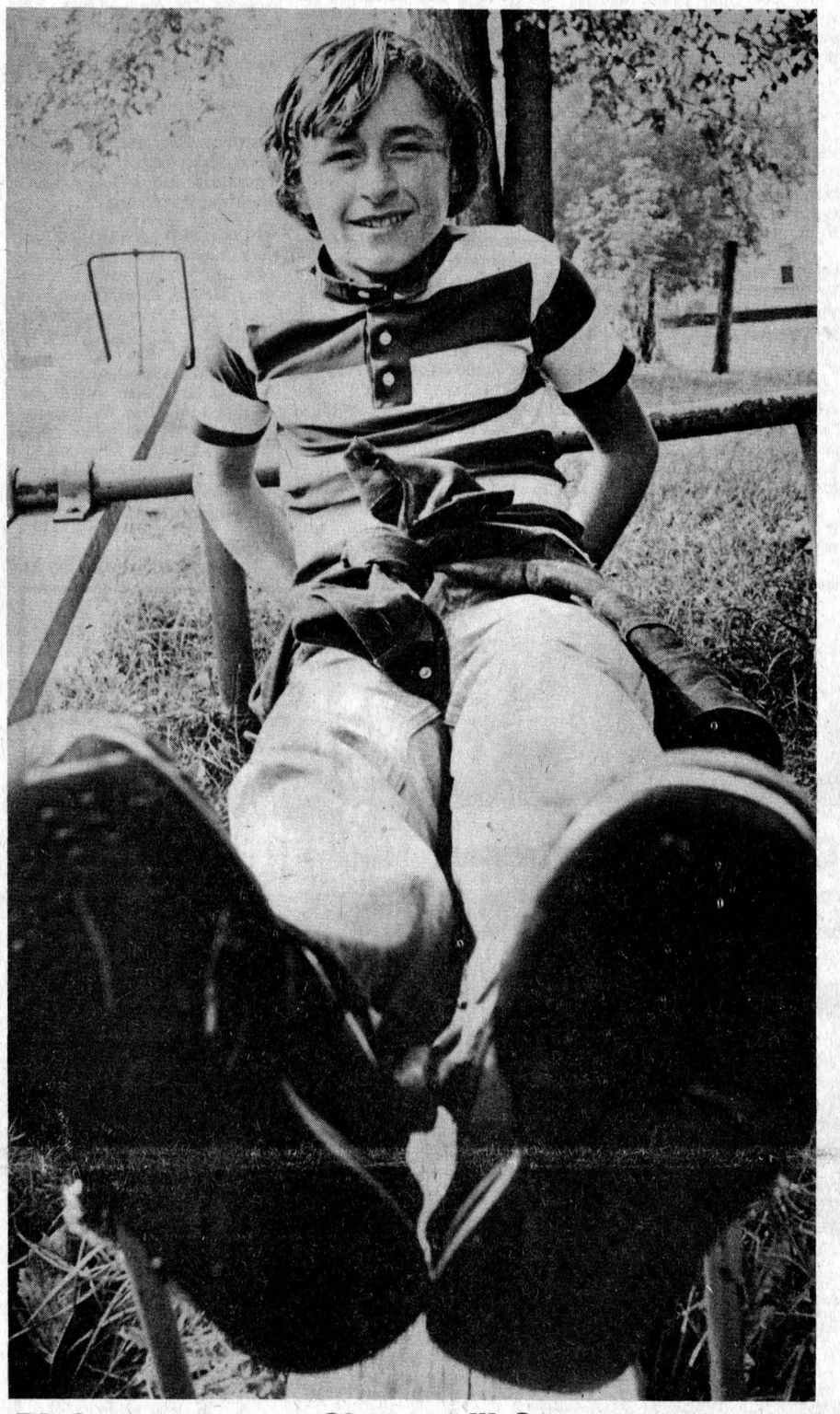

Bigfoot comes to Chesterville?

There is nothing like walking ten miles to get blisters and swollen feet. Peter Elliott, resting after completing the annual ten mile hike sponsored by the Chesterville Rotary Club Saturday, was ready to go again but The Record's camera shows his feet were quite willing to stay where they were and not be molested.

- staff photo -

Township Council discussions end up going down the drain

MAPLE RIDGE (Staff) — Drainage, drainage, drainage.

It has been a standing item on the Winchester Township Council agenda for several months and it rose to the head of the list again here Monday night.

Council dealt with a mixed bag of items but discussion on drains and a drainage problem on Harry Mussell's property along the east side of County Road 38 took up almost two hours.

Mr. Mussell, a resident of the township for 25 years, has been complaining for a number of years about the insufficient capacity of a culvert draining the spring runoff from his land.

Council has taken his side in hopes of determining the problem and correcting it. It will ask township engineer A.J. Graham Consultants Limited, Ottawa, to investigate the complaint more thoroughly.

There has to be something wrong with one culvert, said Mr. Mussell, as he told Council he measured water at 21 inches in depth at one place on his property and two inches deep on the other side of the culvert.

He explained the drainage was not too bad years ago but it became more of a burden when the Ministry of Transportation and Communication extended the shoulders of the road and installed a four-foot tile.

Engineers installed another four-foot tile but he feels the culvert should be six feet in diameter and raised two feet higher to provide sufficient capacity.

After he left the Council chamber, township drain commissioner N.P. (Percy) Armstrong took close to an hour to go through his list of small items and questions.

Basil Dawley had a building permit approved earlier in the meeting but not until after he and Council thoroughly discussed the installation of a septic tank to go with the proposed repair depot near the intersection of highways 31 and 43.

Council finally approved the permit but stipulated in a resolution that it must be sanctioned by the board of health.

Mr. Dawley told Council it should just consider the building permit application and not worry whether the building has a washroom or not.

The 35x60 foot steel structure has been approved by the Ministry of Labor for working conditions. It will be built on a 100 sq. ft. area south and east of the dairy bar.

"I would appreciate you putting some attention on that (application) and not some other things" he said.

In correspondence, Council received a copy of the ballot that will decide whether the township will go wet or dry.

The question to be asked at the December 6 municipal election is: "Are you in favor of the sale of spirits, beer and wine under a dining lounge licensed premises where food is available."

The same question was asked at the polls in 1971 and defeated. A 60 per cent majority is required to approve the matter.

The township's road budget was dipped into a little deeper than anticipated when council learned the Ministry of Transportation and Communication wants four feet of concrete instead of 21 inches to repair a bridge on Nesbitt Road.

Another letter from the ministry informed Council the section of old Highway 43 running from Chesterville south to the new highway 43 has been taken over by Dundas County.

A.J. Graham Consultants Limited, Ottawa, was appointed pipeline inspector to oversee the project of Trans Northern Pipelines currently going on in the township.

In other business, Council approved a motion to receive five per cent of the initial purchase price and letter of credit for 70 per cent from Ralph Steinburg who has had an 11-lot subdivision approved in Morewood.

The next regular Council meeting is Mon., Nov. 1.

Immunization gets week setback

CORNWALL (Staff) — The Swine Flu Immunization Program in the five eastern counties of Prescott, Russell, Stormont, Dundas and Glengarry has been put back a week, according to Dr. R.V. Peters, Medical Officer of Health with the Eastern Ontario Health Unit.

The program was to have gotten underway Monday of this week but after the meeting of provincial ministers of health, part of the program has been delayed and part has been handed back to the National Advisory Committee for Immuniaing Agents which will make its decision at its meeting in Ottawa October 5.

Monovalent vaccine, which was to have been given to those in the 20-64 age group, will be held back until after the national group makes its decision.

Bivalent vaccine, which includes swine vaccine plus Victoria '75, will be administered to those over 65 as well as the chronically ill in certain categories of all ge groups.

About 18,000 persons in the United Counties will be eligible for the bivalent vaccine, according to Dr. Peters.

Approximately 25 per cent of the vaccine will be available in the first shipment which whould arrive in Eastern Ontario about October 15.

This will be distributed by the Health Unit to nursing homes, homes for the aged and for doctors for patient use as previously requested.

Any balance of the first shipment will be distributed to senior citizen apartment buildings where special clinics will be set up.

The second and largest shipment will be delivered around November 12 and will be used in special clinics set up for the over-65s across the five eastern counties. Times and dates of the clinics will be announced later, Dr. Peters said in a statement this week.

$13,000 for rink repairs

MORRISBURG (Staff) - Village Council will be applying to the Ontario Ministry of Culture and Recreation for a $13,000 grant to repair the roof of the Morrisburg Community Centre.

The decision to petition the ministry, under its Community Recreation Centres Act, was made at Monday night's Council meeting.

Repairs to the roof of the building have been ordered by the Ontario Ministry of Labor and Morrisburg finds itself in the same boat as several other Eastern Ontario municipalities.

The ministry has tightened up snow load regulations on public buildings and earlier this year ordered emergency repairs to be carried out.

Some arenas were ordered closed but the ministry's stand was softened somewhat recently and most will be allowed to stay open if repairs are carried out this year.

Council also granted $1,000 to the Morrisburg Chamber of commerce to clean up the fence line along Merkley St. in the new subdivision in the village's north end.

Village clerk-treasurer Lloyd Barkley and Councillor Mike McInnis were named Monday night to attend the Ontario Municipal Board's restricted zones seminar to be held in the near future.

The village foreman was requested by Council to clean out the ditch on Annette St. near the corporation's garage. Drainage problems have been created by debris in the ditch, have been reported recently.

Bell Canada came in for a reprimand Monday night for laying under-ground cables on Fifth St. without first applying for permission.

Council was unaware of the telephone company's construction project until several residents asked members what was going on. It wasn't until the project was over half completed the Bell informed Council of the work.

Representatives of the company the construction firm doing the work were told Monday night to apply for permission first before carrying out any work in future.

briefly

Commencements Friday

(Staff) — Fall graduation exercises will be held at two area high schools this Friday evening. Osnabruck District High School will hold its commencement at 8pm in the school gymnasium and also at 8pm, Seaway District High School will honor its 1976 graduates and academic prize winners.

Appointments requested

(Staff) — Because of the length of the Mon., Oct. 18 meeting of Finch Township Council, township residents wishing to approach Council that evening are asked to make appointments with clerk-treasurer Arnott Empey well in advance of the meeting. Council will be meeting with its planning consultant on the 18th to discuss revisions to its Official Plan. The document they will be dealing with is over 10 pages in length and will take at least two hours to discuss.

More tile applications

(Staff) — In a letter from the Ontario Ministry of Agriculture and Food, Finch Township has been informed that next year's allocations under the Tile Drainage Act will not be based on the amount debentured by the township for tile drains this year as was erroneously stated in a letter from the ministry in July. Council approved three more applications for tile drain funds, totalling over $24,100 at its meeting Monday night, and moved the names of Henry Buiting, John Doumas and N.A Dirven to the bottom of the list of those being considered this year.

What makes Johnny run?

(Staff) — Area municipal politicians are playing silent when asked if they intend to let their name stand on the December 6 election ballot. Only Chesterville Reeve Keith Graham and Winchester Reeve Walter Shadbolt hav clearly indicated they will not be seeking reelection. Williamsburg Township Reeve John Whitteker has stated he will run again if his Deputy-reeve Ed Hanson does not want to move up to the reeveship. The time of decision is drawing nearer with nominations running from Thurs., November 11 to Mon., November 15 at 5pm.

Bray Construction gets Beehler contract

BERWICK (Staff) — Drainage topics again dominated the bi-monthly meeting of Finch Township Council, held here Monday night, as the municipality let the contract for the John Beehler Drain, held a court of revision on the project, changed assessments on the Grady drain and passed the annual special rates for money borrowed under the Tile Drainage Act.

Louis Bray Construction of Green Valley was the successful bidder on the Beehler Drain. Two other firms bid on the project and although one was $15 lower than Bray's, its completion date didn't conform to the specifications set out in the tender.

Bray's bid of $5,753 was $244 higher than the engineer's estimated cost of the project but was over $700 lower than that of Clarence McDonald.

McDonald's bid was set at $5,474 but when township clerk-treasurer checked its figures, they added up to $6,474. A certified cheque for the smaller sum was included with the bid. McDonald set its completion date for the project as June 1977.

The other unsuccessful bidder was the lowest. Rejean Genier quoted $5,738 but his completion date was not until mid-May, 1977. Council set a December 1, 1976 completion date in the tender and adhered to it in letting the contract to Bray.

The appeal of Mr. and Mrs. Henry Prevost against assessment on the Beehler Drain was turned down at Monday night's court of revision.

Their assessment was $236.01 based on estimates and Mrs. Prevost argued Monday night that the drain would not benefit their farm. They only wanted to pay for straightening a ditch which would be included in the construction.

Council felt the extra cost and delay involved with the appeal were too great to allow it to stand.

Assessments against eight agricultural property owners on the Grady Drain have had to be increased as the project cost almost $9,000 more than originally estimated.

(continued on page 2)

Forgues Finch choice to attend milk hearing

BERWICK (Staff) — Councillor Aurele Forgues has been appointed by Finch Township Council to act as its representative at the November 3 hearing of the Milk Commission of Ontario when a decision will be made by the provincial body on the appeal of Ault Foods, Ltd., against allowing a specialty cheese firm to locate in Hawkesbury.

Ault Foods appealing the decision of the director of the Milk Industry Branch of the Ontario Ministry of Agriculture and Food which would allow Saputo Cheese to build a plant in Hawkesbury to make speciality cheeses, primarily mozarella for the U.S. market.

Ault's opposition to the location of the plant in Eastern Ontario dates back to last winter although the United Counties of Stormont, Dundas and Glengarry endorsed the move by the plant into this area. Prescott and Russell Counties have also expressed their desire for Saputo to locate in Eastern Ontario and take up some of the slack created by overproduction of industrial milk.

Several other municipalities have been invited to attend the meetings. These include Hawkesbury East, Ste. Isidore de Prescott and the United Counties of Prescott and Russell.

They will meet with the Milk Commission, Ontario Milk Marketing Board, Minister of Agriculture and Food William Newman and his deputy minister as well as other cheese manufacturing companies, county federations of agriculture and the National Farmers Union.

Included in the food processing companies invited to the meeting are Ault Foods, Nestle (Canada) Limited, Glenco Cheese, St. Albert Co-operative Cheese Manufacturing Association, and Dairyland Foods.

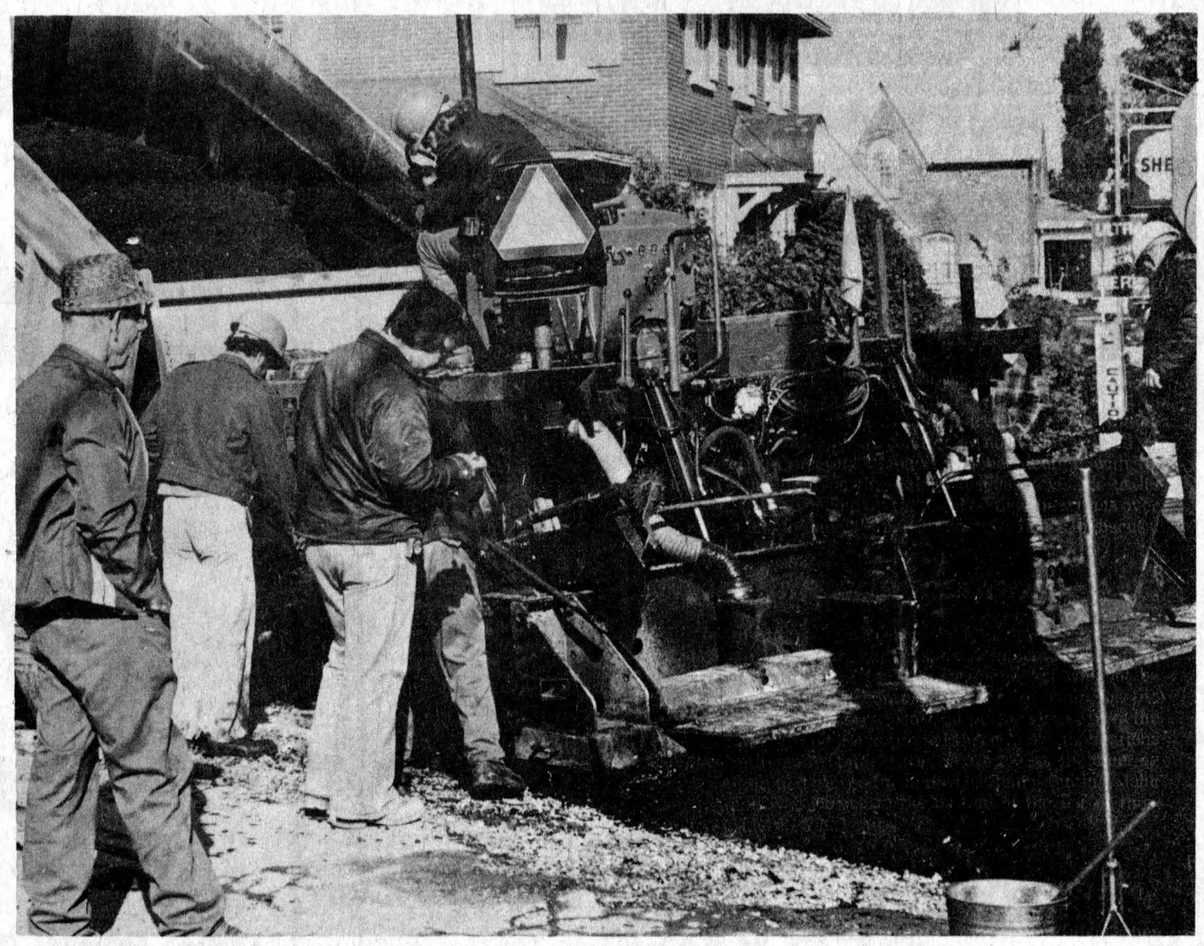

Reconstruction project completed

Joseph Street residents have to be the happiest lot in Chesterville with workmen this week putting the final touches to the street. The reconstruction project started in late July and after putting up with the dust and rough driving conditions, the street is almost back to normal. The driving part of the street was widened by about three feet to the south and the sidewalk on the north side was replaced with a curb. Cost of the project, as tendered by Bray Construction, is $64,715, almost $5,000 under the cost estimates of the project engineers. The black top was laid down by H.J. McFarland Construction, Ottawa, last Tuesday morning.

- staff photo -

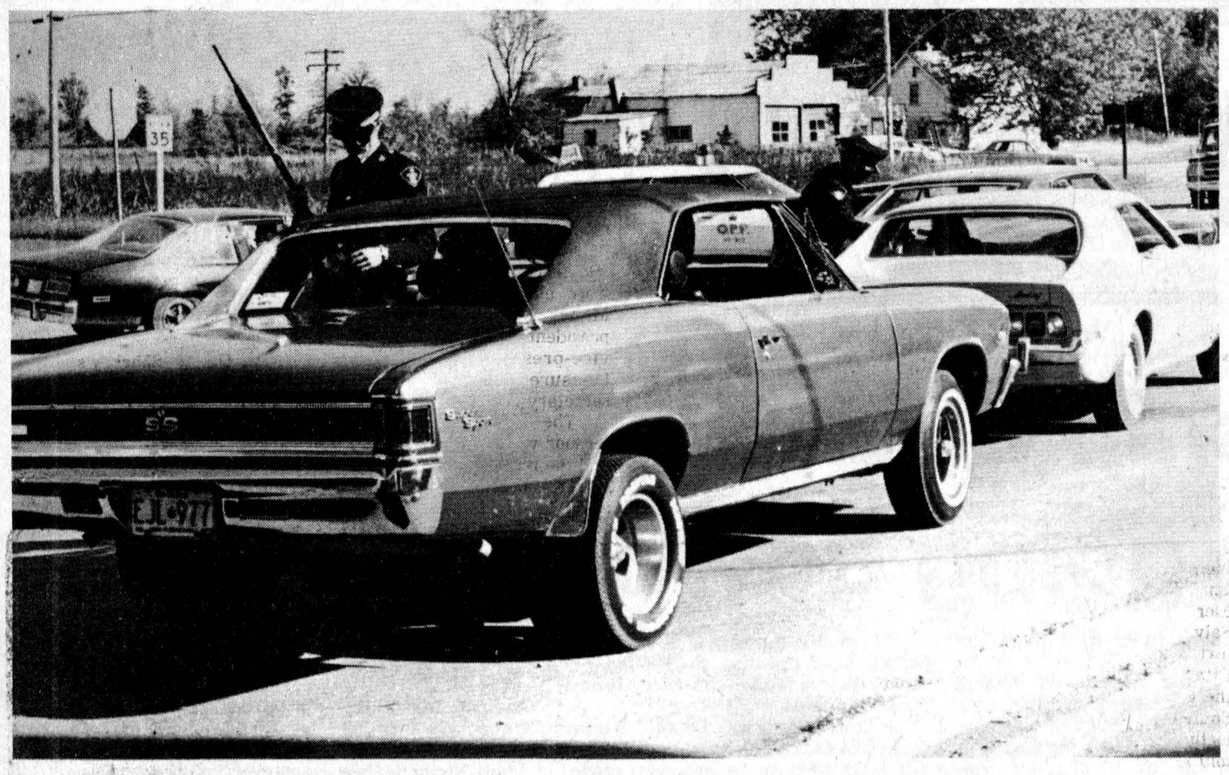

OPP press manhunt

OPP officers were out in force Sunday afternoon searching for six "armed and extremely dangerous" escapees from the Ottawa-Carleton Regional Detention Centre. The six made their break from the Gloucester Township penal institution at about 1:45pm Sunday after an unknown accomplice threw a sawed-off shotgun over the fence of the maximum security wing. The six are charged with crimes ranging from being unlawfully at large to murder. In the above photo, armed Long Sault OPP detachment officers stop cars at a checkpoint in Berwick.

- photo by mcmahon -

Integration of retarded proposed program's aim

(Special) - Members of the Dundas County Association for the Mentally Retarded met recently to discuss the results of the survey of retarded adults within the county.

Doug Stel and Dawn Clark, summer employees of the association, interviewed and compiled information on 105 retarded adults residing in Dundas County. Included in the information was a map indicating the location and capabilities of each person interviewed.

The researchers, after contacting other associations in neighbouring counties and cities and obtaining information on facilities for the mentally retarded within these municipalities, stated there is an immediate need for establishing a Life Skills Program and a "Work Oriented Program" in Dundas.

Not all those interviewed would be included in the Life Skills Program, but could enter directly into a work program.

Life Skills Programs are aimed at making a person capable of functioning socially within a community.

They stress self care, self awareness and community and social awareness.

Local industries were contacted and several showed an interest in workshop contracts.

Consideration is being given to training applicants for some farm and seasonal tasks to enable some to become functioning members of a rural community.

Several real estate agents were contacted and suitable accommodation for the proposed programs can be found.

Members of the organization gave approval to the adult services committee to present appendix I for the Life Skills Program, Workshop, and Project Co-ordinator, to the subdistrict working group in Cornwall. The next step is to obtain funding from the provincial government.

A Life Skills Program would receive 100 per cent funding from the province, while a sheltered workshop could receive up to 80 per cent of its required operating costs.

In other business, the association felt since it had sponsored six children at camp in Cornwall, a committee should be set up for the coming year to establish guidelines for giving financial assistance.

A motion was passed that a letter be written to the Cornwall association asking permission to send a representative to its next Camp committee meeting.

The association agreed to purchase insurance to cover out-of-school activities for children at Seaway Valley School.

Representatives of the Glengarry Inter Agency attended the meeting and explained the programs they hope implement in Glengarry County and asked the Dundas Association to participate in a LIP Project for the United Counties.

More details of this project are to be presented at a late date.

Rejean R. Cousineau, Cornwall, adult protective services worker, suggested the association write the Ministry of Community and Social Services, requesting an adult protective service worker for Dundas County to assist in setting up programs.

Since things are beginning to happen for the mentally retarded in Dundas County, the association members are faced with many tasks in order to implement these new programs.

Any interested person is invited to join the association and lend a helping hand to the mentally retarded and their families.

District News

ELMA (Special)- Mrs. Egerton Barkley was a dinner guest of Mr. and Mrs. Milton Carkner, Morrisburg, last Thursday.

Mr. and Mrs. Burton Backstead, Morrisburg visited Mr. and Mrs. Graham McPherson on Wednesday

Mrs. Hugh McMillan spent a few days at the home of Mr. and Mrs. Rudolph Boulerice, Morrisburg.

Mrs. Egerton Barkley and Miss Jean Armstrong spent an evening with Mr. and Mrs. J.M. Carkner, Morrisburg recently.

Wilfred Carruthers attended the International Ploughing Match at Walkerton.

Recent callers of Mr. and Mrs. Bernice Barkley were Mrs. and Mrs. Eber Dobson, Kemptville, Mrs. Kenneth Backstead, Beckstead; Mr. and Mrs. Glenn Barkley, Morrisburg.

MOREWOOD (Special)- Mr. and Mrs. Roy Spencer and Mr. and Mrs. Harry Stephenson of Carnduss, Sask., visited Mrs. Nora Dyer and Lillie Swerdfeger, Sunday.

Mr. and Mrs. N. Adams, Bishops Mills, spent Sunday with Mr. and Mrs. Allan Swerdfeger.

Mr. and Mrs. W. Leavere, Iroquois, visited Mrs. Olive Dillabough.

Mrs. Della Ried, Winchester, and Mr. and Mrs. Jas. MacMillan, Martintown, visited Mrs. Nora Dyer and Miss Lillie Swerdfeger, Sunday.

Beehler Drain

(continued from page 1)

A total of $8,652.19 will be assessed against agricultural land and $622.14 will go against non-agricultural land on the drain. One property owner received a rebate on his share of the project.

Those assessed against the drain have until October 29 to pay the increased amounts or the money will be debentured for 10 years at 11 per cent with interest and principal added to each year's taxes beginning next year.

Special annual drainage rates for three borrowers under the Tile Drainage Act were set Monday night. The three received $15,000 over 10 years.

Six times lucky?

(Staff) — Sterling Myers of Avonmore didn't overlook this unusual clover. Mr. Myers brought a six-leaf clover into The Record office last week and claims the lucky plant will give him immunity from Friday the 13th, broken mirrors, black cats, upright ladders and the Muldoon Curse. Meanwhile, Earl Helmer of Newington called Monday to say he has a strawberry plant in bloom! The plant has four berries, two large and two smaller ones, ready to ripen.

Hospital Award Dinner

(Staff) — The annual Staff Award Dinner of the Winchester District Memorial Hospital will be held at the Talisman Motor Inn, Ottawa, Fri., Oct. 15. Recently-retired employees and staff members who have been employed at the hospital for 25 years or more will be honored at the dinner.

Parachutists rank high

(Staff) — Pierre Forand, Plasseville, PQ, recently won a bronze medal in style and silver overall at the XIIIth World Parachuting Championships held near Rome, Italy. Pierre and the ten-member men's and women's Canadian Parachuting Team trained for the world championships at the Winchester Air Park. The men's team was fifth out of 31 countries and the women's team was eighth. The Canadians placed in the top 18 of each event out of 310 jumpers.

SALES & SERVICE
— Bulk Milk Tanks
— Alternators (Stand by Power)
— Water Systems
— Water Treatment Equipment (free water testing)
— Water Bowls
— Ventilating Fans
— Central Air Conditioning
— Window Air Conditioners
R. Keith MacMillan Ltd.,
FINCH, ONT. • 984-2844

MICHELIN
Why we sell Michelin tires
Because we are an independant tire dealer, we have the freedom to sell just about any tire manufactured. One of the brands we have specifically chosen to sell is MICHELIN, because we are well aware of their commitment to produce only one quality of tire...the very best.
MICHELIN makes no compromises... seeks no short cuts...cuts no corners.
This insures complete customer satisfaction. It's a matter of pride—theirs and ours. We know tires... we know cars and we know the value of a fully satisfied customer. That is why we are proud to display the MICHELIN sign of quality.
When it comes to quality... MICHELIN makes no compromises!
Isn't that the kind of tire you want?
COME IN AND SEE US
GUINDON TIRE SERVICE
CORNWALL — 1300 PITT ST. — 933-6760
932-7485
ALEXANDRIA — 152 MAIN — 525-2481
527-2844
APPLE HILL — 347-2057

Great Guns for the Canadian Sportsman
PRICES EFFECTIVE ONE WEEK ONLY
Marlin 336C RIFLE and SCOPE
30-30 Lever-Action
Canadian Tire, Marlin and Bushnell have teamed-up for this deal. Popular deer hunting caliber. 4-power Bushnell Scope. Rings and Mounts included . . . $207.95
336C RIFLE Only . . . $167.00
ONE WEEK ONLY! 207.95
Savage 99C RIFLE and SCOPE
.308 Lever-Action
Has a short-stroke lever for smoother action. 5-cartridge clip magazine detaches for greater safety and faster loading. 22" chrome-moly steel barrel, select walnut stock. With 4-power Bushnell scope $289.95
ONE WEEK ONLY! 289.95
Savage 99E
.308 Lever-Action
A high-powered rifle that combines bolt-action strength, safety and accuracy with lever-action smoothness and speed. Features rotary magazine and slide safety. Walnut-finish hardwood stock $197.95
ONE WEEK ONLY! 197.95
WINCHESTER 94
30-30 Lever-Action
The original Western carbine with a 20" cold forged steel barrel and solid walnut stock. Shoots 7 rounds before reloading. Features fast, smooth lever action. Hooded front sight and semi-buckhorn rear $134.95
134.95 DEER HUNTER'S FAVORITE
Remington 760R RIFLE and SCOPE
.308 or 30.06 caliber
Excellent choice in a pump-action rifle for the moose, deer and bear hunter. 5 shots before reloading the clip magazine. With 4-power Bushnell scope $284.95
Remington .308 or 30.06 Rifle Only $234.95
ONE WEEK ONLY! 284.95
LakeField Mossberg RIFLE and SCOPE
Mark III .22LR Autoloader
Semi-automatic with 10-shot metal clip. Monte Carlo-type stock in walnut finish. Has 20-inch barrel with removable receiver for easier cleaning. Thumb-action safety. 4-Power Bushnell scope included $72.95
ONE WEEK ONLY! 72.95
If temporarily out of stock, please allow about 3 days to fill special order gun requirements.
Use Your CANADIAN TIRE CARD
CANADIAN TIRE ASSOCIATE STORE
EXTRA! Cash Bonus COUPONS

CANADIAN TIRE
A. Greb Kodiak Boots — Tough; waterproof. Sizes 7-12. Pair . . 39.98
B. Red-Top Socks — 90% wool/10% nylon. Sizes 10, 11, 12. Pair 2.39
C. Leather Protector — Keeps your boots in shape. Silicone 1.19
D. Hunting Gloves — Designed for the hunter. S,M,L,XL sizes. . 6.59
E. Hunting Targets — For 22-cal. rifle . . . . . 24 for 59¢; 100-yd Centre Fire . . . . . 6 for 98¢
F. Gun Trigger Lock — For safety and peace of mind. With key . . 3.49
G. Fluorescent Hat — With ear flaps. In S,M,L sizes. Each. . . 2.89
H. Hunting Coat — Heavy, olive-drab duck. S,M,L,XL. . 23.98
I. Fluorescent Hunting Shell — Waterproof nylon shell with strong zip closure and elastic cuffs. S,M,L,XL sizes. 9.98
HUNTING AMMUNITION
1. Mastercraft 12-ga. 2¾" Shotgun Shells — Choice of 2, 4, 5, 6, 7½ and 8 shot. Box of 25. 3.33
2. British .303 — 180 grain. Box of 20. . 8.49
30-30 Winchester — 170 gr. KKSP. 20 for . 6.89
3. .22 Long Rifle — 'Imperial'. Box of 50 . 1.49
Gun Cleaning Kit — Available for most firearms. Includes everything needed to keep your gun in top firing order. Complete kit, only. 5.79
STORE HOURS: 8:30 - 6:00 Monday to Thursday
Open Wednesday Afternoon
8:30 - 9:00 Friday
8:30 - 5:00 Saturday
W. P. HENOPHY LTD.
PHONE 535-2845
WILLIAMSBURG

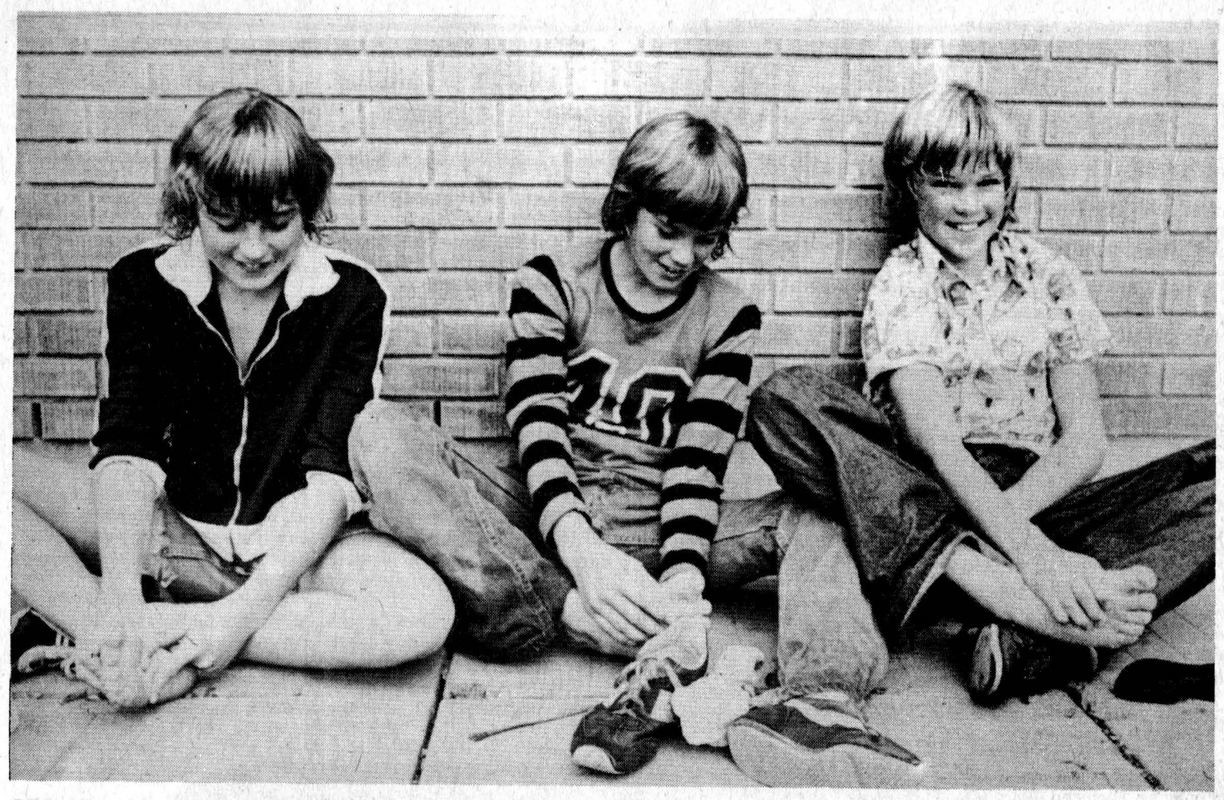

Walk a million miles

Chris Laflamme, left, Marque Laflamme and Jack Chambers, the first three finishers of Saturday's annual ten mile Chesterville Rotary Walkathon, wasted little time after checking in to see if they had blisters on their feet. The trio, walking for a combined $1.05 a mile, were among the 116 starters to finish the route that was blanketed by fog for the most part. Kim Jackson, Williamsburg, was the first girl to finish the hike. She was 15 minutes behind the boys. Walkathon officials were not certain how much money was raised for community development but club members will be canvassing to collect pledges in the near future.

- staff photo -

Mrs. Mary Kearns again heads seniors

(Special)- The Annual Meeting of the Chesterville and Area Senior Citizens Club was held in the Legion Hall, Chesterville, at 12:30 p.m. Wed., Sept. 29.

Approximately 100 Seniors assembled to enjoy a smorgasbord dinner. The tables were laden with all kinds of delicious food and the blessing was invoked by Mrs. Fred Beckstead.

At 1:30 p.m. the meeting was called to order by President, Mrs. Mary Kearns.

The secretary's report was read by Mrs. Edna Droppo.

Due to illness of the treasurer, Mrs. G. Senn, the report was read by the president.

Mrs. Kearns thanked everyone for their co-operation with her during the past six years and expressed her desire to retire.

John Wells acted as chairman for the nomination of officers and thanked the past executive for their excellent work and many accomplishments.

After much persuasion and insistence the following officers were elected - president, Mrs. Mary Kearns; first vice-president, Claude McColl; second vice-president, John Wells; treasurer, Harold Notell; secretary, Mrs. Edna Droppo.

The remainder of the afternoon was spent playing cards and the meeting closed the "The Queen".

Choraliers entertain at Trinity

(Special) — The Seaway Choraliers from Williamsburg delighted the congregation Trinity United Church in Chesterville Sunday evening, the occasion being a public meeting in behalf of the Canadian Bible Society.

Their repertoire, under the direction of G.J. Westervelt, included Hymn to Joy, Onward, Christian Soldiers, Goodness and Mercy, Thanks to God, Bountiful Salvation, and How Great Thou Art. Rev. Martyn C. Thomas, Ottawa, Executive Secretary of the Ottawa Branch of the Bible Society, gave an illustrated lecture on his recent world tour, told of the work of the Society around the world, and had a literature exhibit.

Mrs. Thomas favored with a vocal solo, accompanied by Mrs. C. Allison Graham, who also accompanied the congregational singing.

Rev. E. Earle Eaton, convener for the Bible Society in Chesterville, presided. Scripture reading and prayer were given by Rev. L.M. Ferguson, host pastor. An offering was received for the on going work of the society.

GARAGE OPEN ON SUNDAY



Oct. 10 - Sharkey's
Oct. 17 - Morrison's
Oct. 24 - Al's Garage
Oct. 31 - C&M

CUSTOM COMBINING
FOR CORN
DAVID MacINTYRE
931-1203 — DAYS
931-2493 EVENINGS



Nestle manager addresses WI

(Special) - The September meeting of the Chesterville W.I. opened with the National Anthem, followed by the Ode and Mary Stewart Collect.

Thirty-three members and guests answered the Roll Call by naming "A product of Canadian Industry, I am wearing".

Correspondence included a program of the Area Convention to be held in Ottawa, October 28 and 29. Mesdames Albert and Graham Smith agreed to attend.

Resolutions to be presented at the convention were also reviewed.

A letter from Mrs. Woods outlined the vacancies in subdivision one of the area. Appeals from the V.O.N. and C.N.I.B. were supported.

Following the business, the meeting was in charge of the Conveners of Agriculture and Canadian Industry.

A special attraction of the evening was the presence of the recently crowned Dundas Dairy Princess, Miss Helen Fawcett. Helen brought greetings on behalf of the Dundas Milk Committee and O.M.M.B. and gave her acceptance speech. She also told of her trip to C.N.E. to see the crowning of the Ontario Dairy Princess for which she will be a contestant in 1977. Helen was thanked and wished every success in her reigning year.

Tom Rance, manager of Nestles' Chesterville plant, as guest speaker of the evening, gave a most informative and interesting illustrated address on the company's growth from 1961 to 1975 and forecast to 1986.

He also spoke on the value of marketing boards and food safety on the general scene.

He concluded his address by noting the changes of Nestles' products from 1918 to the present day. Mr. Rance was thanked by Mrs. D. Testerink and presented with a token of the branch's appreciation.

A social hour was enjoyed. The convenors, Messrs. D. Testerink and G. Smith were assisted by their committee.

The topic of the October meeting will be Tweedsmir History with conveners Miss Marion Casselman and Mrs. E.A. Graham.

Personals

Rev. E. Earle Eaton participated in a meeting of the Life and Order Committee of Brockville Presbytery at Cardinal last Thursday. Rev. Eaton was named secretary of the committee.

Several from the Chesterville community attended the Ernest Angley Evangelistic Service in Ottawa Saturday evening.

District News

Held over

SEVENTH AVE. (Special) — Mrs. Jennie Flegg attended the McIntyre-Beckstead wedding held at Ingleside and the reception in Finch.

Mr. and Mrs. Robt. May spent Monday with their daughter, Mrs. Gerry Breton, Carlsbad Springs.

Mrs. Jennie Flegg and Mrs. Jean Thomason have just returned from a trip East. They visited New Brunswick and Nova Scotia. Mrs. Hilda Crowley, Port Medway, returned with them and is spending some time at the home of Mrs. Flegg.

Mrs. Jennie Flegg attended a Cameo meeting at the home of Mrs. Theresa Radley, Cornwall.

GORDON ROSS
Auctioneer
OCT. 16, 1976
1 p.m.
HOUSEHOLD EFFECTS AND MISCELLANEOUS ARTICLES
IN THE VILLAGE OF MARIATOWN ON LAKESHORE DR.
PROP: JOHN PRICE
28 Maple St.
INGLESIDE
537-2289

John A. Allison
BROKER,
MORRISBURG
OFFICE-543-2044
RES.-543-2989

TWP. OF WILLIAMSBURG — Con. 5, on 165'x132' lot, aluminum siding, 2 bedroom home, no basement and a frame cottage 12'x34' one bedroom, both propane gas heating. Taxes $141.00. Asking $19,000.

TWP. MATILDA — Con. 7, on large lot, drilled well, 2 bedroom frame home, all services newly installed, new bathroom with vanity. $23,000.

FARM — 75 acres, 40 plowable, near 401 interchange and 600' off 31, barns, garage, 3 bedroom insul siding home, rough outside, interior very comfortable, electric heating, carpeted floors, excellent bathroom and dandy kitchen. $38,000.

MOBILE HOME — 1974 Villager, O.F.A. heating, central air conditioning, attached den 9½'x16', stove & fridge. Utility building. Located on serviced lot, Morrisburg. $21,000.

FOR SERVICE AND SATISFACTION
CALL:
Leon Marcellus
CHESTERVILLE
448-2444

Ontario Hydro

PROPERTY FOR SALE
VILLAGE OF IROQUOIS

Ontario Hydro is offering for sale Lot 12, Registered Plan 40, in the Village of Iroquois, known as Store No. 12, in the Iroquois Shopping Centre.
This is a rectangular lot of approximately 2,994 square feet and is improved with a one story shopping centre store, containing approximately 2,500 square feet, with sidewalk and overhanging canopy at front and unloading area at rear.
Further information and arrangements for viewing may be obtained by contacting Ontario Hydro, Attention: Mr. D.R. Runciman, 420 Dundas Street East, Belleville, Ontario, K8N 5C3, Telephone - 968-6721.
Offers to Purchase must be submitted in sealed envelopes, addressed as follows:
W.E. Raney, Secretary
Ontario Hydro
700 University Avenue
Toronto, Ontario M5G 1X6
and marked - Tender for Village of Iroquois Property and must be received by the Secretary no later than 4:00 pm Eastern Standard Time, Tuesday, October 26, 1976.
Offers to Purchase must be accompanied by a certified cheque payable to Ontario Hydro for a least 3 per cent of the amount of the offer. Cheques will be returned to unsuccessful bidders.
Offers submitted must allow until November 19, 1976 for acceptance or rejection, and must not be withdrawn until after that date.
The highest or any offer not necessarily accepted.

TOP $$$$ SCRAP WANTED
OLD CARS
TRUCKS
FARM MACHINERY
Seaway Valley Auto Scrap
BERWICK
984-2073
AVONMORE
346-5553

THE ANTI-INFLATION PROGRAM

Where we are and where we're going.

1.

After one year, the anti-inflation program is doing what it set out to do.

The most important achievement has been the drop in the inflation rate. A year ago, consumer prices were rising at a rate of 10.6%. By August 1976, that rate of increase had dropped to 6.2%. This fall some unavoidable increases in energy costs and municipal taxes will affect the rate of inflation. In spite of this, the first year target of an inflation rate of no more than 8% will be met.

Increases in all forms of income—wages, salaries, fees, profits, dividends—are also being successfully restrained. On the average, prices have gone up less than wages this year. This means that most Canadians can cope a bit better, we have more buying power than we had before the program began.

2.

The goal of the second year of the anti-inflation program is to bring inflation down even further, to no more than 6%. This can be achieved only if increases in everything slow down together.

In our kind of market economy, prices have to be able to move up and down to some extent. But the anti-inflation program does put an effective restraint on prices by controlling profit margins. In the second year, the price and profit controls are being changed to make the rules simpler and to apply restraint more fairly among different companies. They also include important incentives to encourage the investments the country needs to make the economy grow and create new jobs for Canadians. New investment credits will make allowances for company profits re-invested to boost production and productivity.

In the area of wages and salaries, the second year Guidelines limit increases to 6% as a protection against price increases, with 2% more added as a share of national productivity. This Guideline is designed to protect and improve the real income of working Canadians, while bringing down the rate of inflation.

All governments are restraining their expenditures. The federal government is limiting growth in its own spending to keep it in line with the overall growth of the Canadian economy. This means that every day hard choices must be made to limit new programs and trim old ones. These choices are painful. But they have to be made if the government is to restrain its costs and avoid contributing to inflation.

3.

Nobody likes controls. Not the people whose private decisions are affected by them. And not the governments that have to enforce them. But controls were and are needed, to bring inflation down and to assure a growing economy. The program will be terminated by the end of 1978. Until it is ended, the government is committed to making sure the controls work hard to bring about a continuing reduction in the rate of inflation.

Inflation has to be cut down to protect our personal buying power, our savings and pensions, and jobs for Canadians. If last year's spiral of rising prices and incomes had continued, Canadian-made products would soon be unable to compete in world markets. Imports could easily undercut goods produced and sold here at home. It's especially important for us to keep our prices and costs competitive with the United States, and on both counts the U.S. is still doing better than we are. Finally, inflation also hurts investment. And when investment goes down, unemployment goes up.

After a year of controls, inflation has come down. Progress has been made, in protecting Canadian jobs and improving Canada's well-being. The success of the anti-inflation program so far has depended a great deal on the co-operation of many Canadians. With continued co-operation, we can all look forward to sharing a more prosperous and growing economy.

Government of Canada / Gouvernement du Canada

THE ANTI-INFLATION PROGRAM A REVIEW YEAR ONE

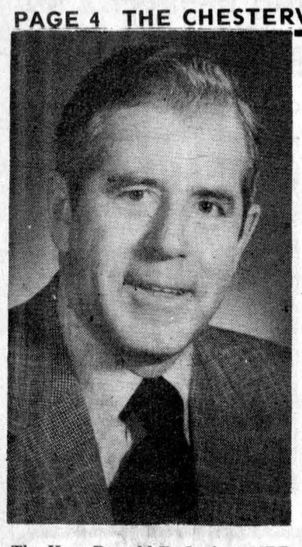

The Hon. Donald R. Irvine, MPP
Carleton-Grenville and
Provincial Secretary for
Resources Development,
Room 180, Legislative Building,
Queen's Park,
Toronto, Ontario.
Prescott-925-2451 Toronto-965-0190

Duties of provincial secretary outlined

QUEEN'S PARK REPORT

This week, I would like to bring you up-to-date on a number of activities which I have undertaken in my position as Provincial Secretary for Resources Development.

Perhaps the most important job assigned to me recently is that of chairing an interministerial committee which is studying the report of the Royal Commission on Health and Safety of Workers in Mines, an exhaustive study carried out by James M. Ham of the University of Toronto.

In his report, Dr. Ham made 117 recommendations concerning the occupational health and safety in the mining industry. The Committee which I am chairing is now sifting through these recommendations, determining which ones can be implemented almost immediately and which ones require more study. Some of the recommendations, we are discovering, have already been wholly or partially implemented.

The other members of the interministerial committee are Natural Resources Minister, Leo Bernier; Labor Minister, Bette Stephenson; Health Minister, Frank Miller; Provincial Secretary for Social Development, Margaret Birch, and Environment Minister, George Kerr.

One of the major recommendations of the report is that a new authority be established in the Ministry of Labor with overall responsibility for occupational health and safety. This new body would replace the agencies in several ministries which now administer occupational health and safety.

Any such re-organization of government structure would require cabinet approval, of course, but such a move certainly is receiving close study by my committee.

LAND USE

Another important task which I have undertaken is that of co-ordinating the ongoing work which stemmed from the Ontario treasurer's comprehensive statement to the legislature last spring concerning land use planning in Ontario.

On April 8, you may recall, Darcy McKeough tabled nine documents, some of which dealt with planning background and some of which were concerned with specific regions in Ontario.

In his statement, Mr. McKeough said: "The municipalities and the province must initiate plans. All ministries of the government plan within their own areas and, where these plans involved broad interests, the policy field committees of cabinet play a vital role in the co-ordination of these undertakings. Nowhere is this more true than in the Resources Development Policy Field."

The treasurer's statement, of course, relates to the fact that the Ministries of Housing, Environment, Natural Resources, Energy, Agriculture, Industry and Tourism, Transportation and Communications and Labor make up the policy field of which I am Provincial Secretary. Virtually every planning activity carried out by any one of these ministries has repercussions for the others.

These are just two of the many tasks which go with being the Provincial Secretary for Resources Development. Others include such things as co-ordinating the review of a plan for the Wasaga Beach area, becoming involved in negotiations with the federal government on the question of mercury poisoning in Northern Ontario, and, of course, the general day-to-day business of reviewing and co-ordinating policy submissions as they move from the policy field ministries to cabinet.

In closing, however, let me stress that I am never too busy to pay attention to the needs and wishes of my constituents. Please do not hesitate to contact one of my four constituency offices, or myself, at the numbers listed below.

Numbers to call to leave messages for me are: Prescott, Mrs. Audrey Crawford, 925-5377 Kemptville, Mrs. Jean Somerville, 258-3400, Osgoode, Mrs. elen Cavell, 826-2219.

Harold Baker dies suddenly in Morrisburg

Harold Carr Baker, retired farmer, died suddenly at his home in Morrisburg Sat., Sept. 25 at the age of 83.

Mr. Baker had been a resident of Morrisburg for the past 20 years, moving there from the Nation Valley area in April 1956.

He was born at RR2 Chesterville May 5, 1893, one of five children of John and Annabell (Merkley) Baker, both deceased, and married the former Hattie Jane Carruthers in Morewood April 16, 1918.

Following their marriage, the Bakers took up residence in Nation Valley where Mr. Baker operated a dairy farm and was well known in the area for custom work in threshing and silo filling. He developed this interest after having spent several harvest seasons in the west.

Following his retirement from farming in 1956, he and Mrs. Baker moved to Mariatown where he continued to be active in gardening and landscaping.

Mr. Baker is survived by his wife; one daughter, Jean (Mrs. Archie York), Lyn; two granddaughters, Marion (Mrs. Karl Turnham), Ottawa, and Marilyn (Mrs. Kenneth Smith), Elmira, and one great-granddaughter, Melissa.

He was predeceased by one sister, Gertrude (Mrs. Burnice Casselman), and by three brothers, Irwin, Frank and Walter.

The funeral was conducted by Rev. C. Massey, assisted by Rev. W.L. MacLellan, from the Vice and Craig Funeral Home, Chesterville, at 2:30pm Tues., Sept. 28 with interment at Maple Ridge Cemetery.

Pallbearers were Glen Cunningham, Dale Crowder, Kenneth Barkley, Dwayne Munro, Harold Munro and Lyle Munro.

Personals

Held over

SOUTH MOUNTAIN (Special) — Mr. and Mrs. Ernest Bryan were in Winchester last Thursday and were guests of Mr. and Mrs. Benson George.

Mrs. Neil Doyle spent a couple of days with her sister, Mary Ann Mulloy, and brother, Lawrence Mulloy, near Inkerman.

Miss Patsy Doyle and Mrs. Bernard Taschereau and daughter, Mary Lyn of Ottawa, spent last week-end with Mrs. Neil Doyle.

Miss Viola Marchand was an overnight guest of her son and daughter-in-law Mr. and Mrs. Sonny Marchand and family of Domville, returning home last Saturday evening.

Fourteen ladies of the South Mountain Women's Institute had an enjoyable and informative afternoon Thurs., Sept. 23 when they were given a tour of the Jhirmack Plant which is open in Kemptville and under the supervision of Mrs. Yvonne Hunter.

A benefit dance was held Fri., Sept. 24 at the South Mountain Hall for Mr. and Mrs. Bert Black and family who where unfortunate to lose their barn, cattle and contents in a fire.

Mr. and Mrs. Robert Marchand and family, Mrs. Viola Marchand and Miss Muriel Stanley were entertained last Sunday evening at the home of Mr. and Mrs. William Gates, Randy and Evelyn Gates at a 6 o'clock dinner.

World of Food fall 4-H theme

(Special) — On Tues., Sept. 28, at the home of Mrs. Louis Dame, the Dixon 4-H Homemaking Club "A World of Food in Canada" was organized with Mrs. Dame and Mrs. Keith Harris as leaders.

Patsy Barker was elected president, Sally Hutchinson vice-president, Chris Bilmer treasurer and Carol Aitken press reporter.

The girls will meet weekly to learn to prepare food from other lands. The second meeting was Tues., Oct. 5. at the home of Mrs. Keith Harris.

Grounds at Ontario Hydro's Pickering generating station, east of Toronto, are being developed to provide recreational areas for district residents. A storage compound used during initial station construction has been transformed into a 28-acre hilly parkland and material excavated during the present expansion program is being piled into a hill designed for skiing.

FALL SALE

LIVINGROOM SUITES

COLONIAL, 3 pieces, Reg. $839.00
Special $639.00
TRADITIONAL, 2 pieces, Reg. $799.00
Special $599.00
MODERN, 2 pieces, Reg. $1,389.00
Special $1,089.00
MODERN, 2 pieces, Brown leather, Reg. $899.00
Special $649.00

DINING SUITES

SPANISH, 6 pce., reg. $1,159.00
Special $799.00
COLONIAL, 5 pce., reg. $529.95
Special $389.95
CHROME, ROSEWOOD, 5 pce., reg. $399.00
Special $299.00

BEDROOM SUITES

SPANISH, 3 pce., reg. $649.00
Special $449.00
MODERN, 3 pce, reg. $549.00
Special $389.00
CANADIANA, 3 pce., reg. $1,029.00
Special $779.00
MODERN, 3 pce., reg. $269.00
Special $199.00

MANY MORE UNADVERTISED SPECIALS ON IN STORE ITEMS SUCH AS LAMPS, PAINTINGS, ETC.

Imperial
MOBILIER FURNITURE
337 PITT STREET
"Where low prices rule"

master charge THE INTERBANK CARD
Open Thursday and Friday 9 p.m.
Terms To 36 Months
Free Delivery
CHARGEX

CORNWALL, ONT. 613-932-8281

Pro at most stores.



Over 500 Pro Hardware Stores in Canada to serve you. All items may not be exactly as illustrated. Prices subject to change without prior notice. We reserve the right to limit quantities. Your Pro Hardware Dealer may not have in stock every item shown, but will be pleased to order it for you from the centralized warehouse.

A 758
GE SMOKE DETECTOR.
Protect family, pets and property with this silent sentinel. Sensitive smoke detector. Safety indicator light, dual ionization chamber, loud alarm. A low price to pay for security! 33.97

757
BATTERY-OPERATED SMOKE DETECTOR.
Alarms even when household power fails, installs easily with two screws. Low-battery warning, average battery life one year. (Battery not included). 33.97

33.97 SMOKE DETECTOR

B 759
NON-METALLIC CABLE, 14/2.
CSA-approved NMD-7 cable with ground wire for most indoor wiring.

FANTASTIC SAVINGS! 08¢ FT.

C 734/743 CANDELABRA BASE LIGHT BULBS. 15w, 25w, 40w and 60w candelabra bulbs in assorted designs. from .39 each
D 729 PRO LIGHT BULBS. Good quality inside frosted bulbs. 40, 60, 100 watt. 4 bulbs /.79
730 Pro Super White. 4 bulbs /.89
E 733 150-WATT BULB. Standard base. .99
F 731 TRILITE BULB. Medium base. 50-100-150 watt 1.19
732 Trilite Bulb. 30-70-100 watt 1.39

3.47
G 726
DIMMER SWITCH
600-watt dimmer lets you dial your own personal lighting anywhere from candlelight to full bright. Installs easily. Rotary switch, pushbutton on/off. 3.47

H 744/753
DECORATOR TOGGLE & RECEPTACLE PLATES
Assorted finishes to complement any decor. Choose from Provincial or Renaissance design in cast metal, Colonial or Spanish design in simulated wood. Your Choice 1.39 each

715 WEATHERPROOF OUTLET KIT. 3.99
Outlet Cover. 1.49
J 707 25 FT. TROUBLE LIGHT. Hooded metal cage. 3.99
K 705 DRYER POWER SUPPLY CORD. 10/3 wire, 5 1/2 ft. long. 4.99
706 Range Power Supply Cord. 8/3 wire, 6 1/2 ft. long. 6.49
L 712 OUTLET BOX. With Connectors .49
M 714 METAL SWITCH BOX. .59
N 709 15 FT. INDOOR EXTENSION CORD. Brown 1.79
710 25 FT. INDOOR EXTENSION CORD. Brown 3.99
711 50 FT. EXTENSION CORD. 7.99
O 708 6 FT. INDOOR EXTENSION CORD. Brown .99
P 725 BRASS PUSH-THRU LAMP SOCKET. Pushbutton switch. .99
Q 719 CURRENT TAP. Single socket, dual outlets. .79
R 727 FLUSH TOGGLE SWITCH. Brown .39
Ivory .49
S 720 FLUSH RECEPTACLE. Brown. .33
Ivory .39
T 713 OCTAGON BOX WITH CONNECTORS. 4" diameter. .49
U 755 VINYL ELECTRICAL TAPE. 33 ft. .45
756 Vinyl Electrical Tape. 66 ft. .77
V 724 FUSE PLUGS. 15, 20, 25, 30 amp. 3/.37
W 764 TOUCH COMMAND TIME SWITCH. Lamp and appliance programmer controls lighting and appliances with just a touch of the button. 1875 watt capacity. 17.99
X 717 HEAVY DUTY ATTACHMENT CAPS. .79
Y 718 U-GROUND CONNECTORS. 1.59
Z 722 PLASTIC LAMP HOLDER. .59
723 Plastic Lamp Holder with Chain. .99

SHOP PRO WHEREVER YOU GO

Pro
BYERS BUILDING SUPPLIES LTD.
CHESTERVILLE — 448-3318

Prices subject to prior sale.
Items may not be exactly as illustrated.

Cards of Thanks

CARD OF THANKS

Mrs. William Boyce of Crysler wishes to thank her many friends and neighbours for their warm and friendly greetings on the occasion of her 100th birthday on Tuesday, Sept. 28. Special thanks to the members of Knox Presbyterian Church, Crysler for the beautiful plant. 5-1

CARD OF THANKS

Many thanks to all of my relatives and friends who remembered me with cards, visits, gifts and flowers during my stay at Winchester District Memorial Hospital.

Judy Crump
5-1

CARD OF THANKS

A sincere thank you is extended to all those who remembered me with cards, flowers, gifts and visits while I was a patient in Winchester District Memorial Hospital.

Ina Crump
5-1

CARD OF THANKS

I wish to extend my sincere thanks to my friends, neighbors and relatives who remembered me with cards, flowers and visits while I was a patient in the Winchester District Memorial Hosp. Special thanks to Dr. H.W. Justus, Rev. H. Funge, Berwick W.I. and the Dunbar Presbyterian Ladies Aid and nursing staff on first floor.

Lillian Bogart
5-1

CARD OF THANKS

We would like to say "thank-you" to our friends, relatives and anyone else who attended our mixed party. Special thanks to those who helped make such an evening possible. Your kindness and thoughtfulness will always be remembered.

Dianne and Sheldon Robertson
5-1

CARD OF THANKS

I wish to express my thanks and sincere appreciation to my family, relatives and friends who remembered me with visits, cards, flowers and gifts during my stay in Ottawa Civic Hospital. Special thanks to the Ambulance attendants, Dr. M. Bell and Rev. Funge.

Gayle Simmons MacLennan
5

CARD OF THANKS

We, the family of the late Bismark Barkley wish to convey our sincere gratitude to our many kind friends, neighbors and relatives for their many acts of kindness, the beautiful floral offerings, donations to different funds, cards messages of sympathy, and for the loving care he received while in Winchester District Memorial Hosp. Special thanks to Rev. Boehmer, Rev. Gordon, Doctors Marston and Slowey and all the nurses for their wonderful care, Vice & Craig Funeral Home for their kindness. During our recent bereavement, your thoughtfulness was much appreciated and will long be remembered.

Sincerely, Wife and family
5-1

CARD OF THANKS

We wish to express our sincere thanks to our family, relatives and friends for the lovely party celebrating our 25th wedding anniversary. Special thanks for the lovely gifts, cards, flowers and support we received. Your thoughtfulness was so deeply appreciated and will be remembered always.

Shirley and Hector Carruthers
5-1

IN MEMORIAM

IN MEMORIAM

VAN BREUGEL — In loving memory of a dear husband, father and grandfather, who passed away Oct. 8, 1973.
A heart of gold stopped beating
Three years ago today
Hard working hands were laid to rest
Dad quickly passed away.
He didn't say good-bye to us
Perhaps it's just as well
I never could have said good-bye
To one I loved so well.

Sadly missed by Wife Jenny, Claude and Marie, Adriaan and Barbara and grandchildren
5-1

IN MEMORIAM

FYKE — In loving memory of our beloved son, Paul, who died accidentally October 11, 1974.
He little thought when leaving home
He would no more return
That he in death so soon would sleep
And leave us here to mourn.
We do not know what pain he bore
We did not see him die,
We only know he went away
And never said good-bye.

Sadly missed by Mother and Dad
5

IN MEMORIAM

SWERDFEGER — In loving memory of a dear wife and mother, Elizabeth (Beth) who passed away on October 10, 1971.
Gone are the days we used to share,
But the memories still remain.
Gone are the smiles and loving ways,
But will remain in our hearts forever
'Til we are together once again.

Always remembered by Willard, Margaret and Kenny
5

CARD OF THANKS

I wish to thank my family, neighbors, and friends who so kindly remembered me while I was in Winchester District Memorial Hospital. Special thanks to Rev. L.M. Ferguson, Dr. Barton, Dr. Prinz, nurses and staff for the wonderful care on second floor.

Frances Whittaker
5-1

CARD OF THANKS

The family of the late Harold C. Baker wish to express their sincere thanks to relatives, friends and neighbors for floral tributes, donations to Heart and Cancer Funds, Gideon Memorial Bibles and Canadian Bible Society, expressions of sympathy and cards, and to those who brought food. Special thanks to Rev. C.E. Massey, Rev. W.L. MacLellan, Dr. Houze and Vice and Craig Funeral Home. The many acts of kindness were deeply appreciated.

Mrs. Harold Baker
Jean and Archie York and family
5

CARD OF THANKS

We wish to express our deepest appreciation and thanks to our family, relatives, close friends and neighbors for their many acts of kindness, offerings and assistance during our recent bereavement in the loss of our beloved daughter, Shirley. Special thanks to Rev. Funge, Avonmore, doctors and nursing staff of Emergency Ward, Cornwall General Hospital, Brownlee Funeral Home and pallbearers. Your many acts of kindness and words of encouragement will always be remembered.

Mr. and Mrs. Earl Waldrif and family
5

Local minister at British-Israel convention

The Rev. E. Earle Eaton, Chesterville, acting pastor of St. Matthew's Lutheran Church, Cornwall, spent a week in Regina in connection with the Dominion Convention of the Canadian British Israel Association. Rev. Eaton, vice president of the Ottawa Chapter, delivered two devotional addresses at the convention on the invitation of the national president.

Rev. Eaton has been associated with British Israel in Toronto and Ottawa for a number of years.

TERMEER'S APIARIES
HONEY
FOR SALE NOW!
UNTIL OCT. 30
(First road N.E. of Goldfield)
FINCH, ONT.
984-2890

$92,000 for new stock yard

(Special) - A higher price for Eastern Ontario livestock producers is the objective of the ARDA-funded expansion of a stocker feeder sales yard located at Galetta in Fitzroy Township, Carleton County.

Approval of the $92,000 Agricultural and Rural Development Agreement grant was announced by William G. Newman, Ontario's minister of agriculture and food, and Marcel Lessard, federal minister of regional economic expansion (DREE).

Most stocker feeder cattle in Eastern Ontario are now marketed through small lots at community livestock sales, which has not provided for adequate competitive bidding and has dampened the potential for the farmer to make the most out of the marketplace, according to a statement from OMAF.

In 1975, the monitored average price for Eastern Ontario in the Ontario Beef Calf Income Stabilization Program was 26.1 cents per pound. In Northern Ontario, where there are large producer-owned stocker feeder sales yard facilities, the price averaged 32.1 cents per pound.

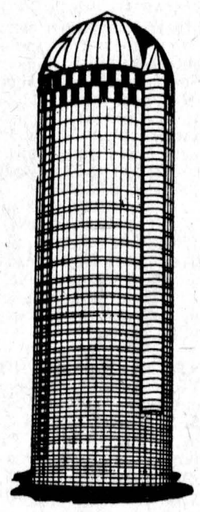
We Build
SUPERIOR SILOS
- High Moisture Haylage
- Corn Silage
Also extensions on Macoun and Dion Silos. Replaster silos. Silomatic silo unloaders. Uebler Automatic Feed carts and Barn Equipment.
CONTACT:
Wm. Wammes
R.R. 2 OSGOODE, 826-2394

Inside Ingleside

by Jean Jeacle

Today was not my day! A dust ball rolled out from under the china cabinet and nearly knocked me over; the cat threw up; the telephone rang everytime I went to the washroom, and our beloved postmistress gave me a telephone bill, a hydro bill, a water bill and a letter addressed to Jan Jerkle. I lost three socks in the laundry, I was unable to find a comb, I could not remember where I left the car keys, and I found a burn hole in the tablecloth. My nose ran, my stomach churned, my head pounded and my limbs ached. I think I had better go to bed. Tomorrow the sun will shine and — hopefully — so will I.

BITS AND PIECES

— The **Friends and Neighbors** are going into Show Biz again. We are looking for the words to the Shirley Temple song "On the Good Ship, Lollipop". Can anyone help us?

— The fire engine siren was heard often on Monday. There wasn't a dangerous pyromaniac loose in the village though...just school children visiting the fire hall during Fire Prevention Week.

— I do not know what the children are getting from the teachers these days but I do know what the teachers are getting from the children. **Mrs. Gordon** has the mumps and **Mr. Jeacle** is SUFFERING from tonsilitis.

— West-end Inglesiders arise! **Dwayne Sharkey**, the East's Number One Rabblerouser, has issued a challenge. He thinks his volleyball team (all ole-timers) can take on any comers from this side of town. Is anyone willing to call his bluff?

— The Ingleside Recreation meeting tonight is important to you and yours. I know that one of the items on the agenda is a letter from the Red Cross which states that there will be no more swimming instruction at the dock until facilities are greatly improved.

If you see a little blue car with a bumper sticker which says, "Let me tell you about my grandchildren", watch out! The driver is my mother and she means it. While the **Grants**, the **Thompsons**, the **Mickeys** and the **Jeacles** spent a glorious, childless weekend in Vermont, **Grandma Henderson** took charge here, "Inside Ingleside".

TOWNSHIP OF OSNABRUCK

Tender for Backhoe

SEALED TENDERS, plainly marked as to content will be received by the undersigned until 12:00 Noon, Friday, Oct. 15, 1976.
on one tractor backhoe - medium size - 14ft boom - Diesel - fully equipped.
All bids to be on forms supplied by the Township and according to Township specifications, available at the Clerk's Office.
Lowest or any tender not necessarily accepted.

L.E. Marcellus,
Clerk-Treas.
Box 340, Ingleside, Ont.
5-1

GRAND OPENING
JENNIFER LYNN
LADIES SPORTSWEAR
105 PITT ST.
CORNWALL, ONT.

TUESDAY OCTOBER 12
Wendy & Ian MacNabb cordially invite you to the opening of
JENNIFER LYNN
FASHION CO-ORDINATED SPORTSWEAR
Wendy & Ian MacNabb

FAMILY STYLE ENTERTAINMENT
Winchester
DOORS OPEN 7:00 P.M. CONTINUOUS FROM 7:30

MON., TUES., & WED.
OCT. 11, 12, & 13
"CHINO"
Starring Charles Bronson and Jill Ireland
RECOMMENDED AS ADULT ENTERTAINMENT

THURS., FRI., & SAT.
OCT., 7, 8, & 9
"FOLLOW ME BOYS"
Starring Fred MacMurray, Vera Miles and Lillian Gish. By Walt Disney.
PLUS
DISNEY SHORT
"BEN AND ME"
AND 3 STOOGES COMEDY

SUNDAY NIGHT SPECIAL
OCTOBER 10, 10 P.M.
"THE CURSE OF THE LIVING DEAD"
An orgy of horror and fright.

"HELL'S ANGELS '69"
Starring Tom Stern, Jeremy Slate and Conny Van Dyke, and many of the original Oakland, California Hell's Angels.
RECOMMENDED AS ADULT ENTERTAINMENT

BICCUM McINTOSH
Real Estate Limited
Broker
WINCHESTER, ONTARIO
774-2832

BEAUTIFUL — Large well maintained 2½ storey home on Albert Street. There are 3 large bedrooms and a full bath upstairs, large livingroom, large diningroom, good sized kitchen as well as a ½ bath, study and laundry room downstairs. New F-A oil furnace, 66'x225' lot. A pleasure to show.

IMMACULATE — 3 bedroom bungalow on South Street. F-A oil heating, carpeting throughout, new kitchen cupboards, finished rec. room, large cedar closet, carport and paved driveway. Early occupancy.

EAST OF ELMA — 3 bedroom home with new F-A oil furnace, new plumbing, bath and septic system. All this on 5½ acres of good land.

LARGE — 1½ storey home on Queen Street. 4, bedrooms, large livingroom, diningroom and kitchen, lot 80'x150'. Early occupancy and good financing available. Owner anxious to sell.

LARGE — 2½ storey brick home with one storey addition on Albert Street. Three large bedrooms, 1½ baths, large diningroom and livingroom. Easily converted to an income producing property containing personal residence and an apartment. Lot 65'x213'.

TWO STOREY — Stucco home on Albert Street. Large kitchen, diningroom and livingroom downstairs with two large bedrooms upstairs plus a large open hall that could be made into a 3rd bedroom with a minimum of expense. Good financing available.

Come in and see us! we have a good selection of properties available in Chesterville, Winchester areas.

CALL: LARRY STEVENS
CHESTERVILLE, ONT.
BUS.: 448-2854
(9 AM to 12 NOON)
RES.: 448-2875

Classified advertising

Dial — 448-2321 or 448-2322 for Want Ad Service

FOR SALE

FOR SALE — Ferguson 2085 tractor with 2-furrow plow, blade, chains. Also 11-ft. Ford disc - $500.00. Phone 448-3292. 6-1

FOR SALE — Woods 16 cu.ft. freezer for only $279.00 while present stock lasts. Also 19 and 20 cu. ft. freezers on hand at similar savings. Fulton's T.V. and Appliances, Sales and Service, 448-2195, Chesterville. 6-2

TURKEYS
BUTTERBALL 10 - 12 lb. 95¢ LB.
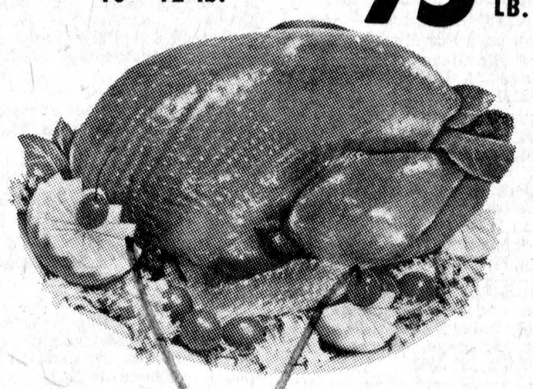
BURNS SMOKED PICNIC HAM 79¢ lb.
CHICKENS 89¢ 6 lb. and up 79¢ 4-5 lb.
SIDES OF BEEF, lb. ..... 79¢
HINDS, lb. $1.09
FRONTS, lb. ..... 65¢
SIDES OF PORK, lb. ..... 79¢
ABOVE ITEMS CUT & WRAPPED
EARL'S MEATS
PHONE: 448-2324 Chesterville, Ont.

FOR SALE — American Saddle Horse - 6 years old. Phone 987-5217. 6-2

FOR SALE — John Deere 3-furrow 12" plow, like new; Int'l 2-furrow fast hitch plow. M. Foster, 984-2370. 6-2

FOR SALE — Apples. Wilson's Apple Farm, 6 miles west of Williamsburg (first road left past church in Dundela, one mile down this road). Fresh Cider available on weekends. Bring containers. John C.S. Wilson, RR1, Iroquois. 6-2

NOTICE

LOST — Hereford cow. Contact Edwin Montgomery, 984-2237. 5-1

WANTED

HELP WANTED — To work in garage. Phone 448-2635. 6-2

COMING EVENT

60TH ANNIVERSARY PARTY — In honor of Mr. and Mrs. Alec Delaney, Avonmore Community Centre, Sat., Oct. 9. Social gathering 7-9pm. Dancing to follow, 9pm-1am. Music by Peter and Carol Dawson (nee Kennedy). Refreshments served. 5-1

Announcement

ANNOUNCEMENT

Mr. and Mrs. Harold Loughridge, Chesterville are pleased to announce the marriage of their younger daughter, Mary Jean to Raymond Daniel Lee, son of Mr. and Mrs. Raymond Lee, of Smiths Falls on Friday evening, October 1, 1976, at St. Francis de Sales Church, Smiths Falls. 5-1

Personal

Mr. and Mrs. Norman Mowat, Manotick were Sunday guests of Mr. and Mrs. Egerton Barkley.

Advertising...
makes it perfectly clear!
CANADIAN ADVERTISING ADVISORY BOARD

Savings Tips 2
FRIENDLINESS IS OUR TRADEMARK

DELCO MARGARINE, 1 lb. pkg. 25c
TOP VALU-PROCESS REGULAR CHEESE SLICES, 16 oz. pkg. $1.19
ALLENS FROM CONCENTRATE APPLE JUICE, 48 fl. oz. tin 39c
FASCINATION ASSORTED FLAVOURS ICE CREAM, 2 litre cont. 88c
VIVA-2PLY, ASSORTED COLOURS PAPER TOWELS, 2 roll pkg. 88c
COTTONELLE, ASSORTED COLOURS BATHROOM TISSUE 4 roll pkg. 99c
LADY SCOTT-2 PLY, ASSORTED COLOURS FACIAL TISSUE pkg. of 200 ..... 55c
MIX-O, SPECIAL PACK, LIQUID BLEACH 128 fl. oz. cont. 69c
TANG ORANGE FLAVORED CRYSTALS 4, 3¼ oz. pkgs. $1.09
TASTERS CHOICE INSTANT COFFEE 4 oz. jar $1.69
DAVID MAPLE LEAF BISCUITS, 15.9 oz. pkg. 85c
TROPIC SLICED PINEAPPLE, 19 fl. oz. tin 49c
STAFFORD PUMPKIN PIE FILLING 19 fl. oz. tin 62c
MAPLE LEAF PURE TENDERFLAKE LARD 1 lb. pkg. 49c
CRISCO PURE SHORTENING, 3 lb. tin $1.69
CATELLI READY CUT MACARONI, SPAGHETTINI OR SPAGHETTI, 2 lb. pkg. 59c
KRAFT MIRACLE WHIP SALAD DRESSING, 16 fl. oz. jar 59c
OCEAN SPRAY WHOLE OR JELLY CRANBERRY SAUCE, 14 fl. oz. tin 49c
OCEAN SPRAY CRANBERRY COCKTAIL DRINK 40 fl. oz. tin 89c
CRISP FLAVOURFUL CANADA FANCY McINTOSH APPLES, 3 lb. bag 69c
LOCAL BROWN CANADA NO. 1 GRADE YELLOW ONIONS, 3 lb. bag 49c
PRODUCE OF SOUTH AFRICA OUTSPAN ORANGES, size 112's doz. ... 89c

MEAT

CANADA GRADE UTILITY, FROZEN YOUNG TURKEYS, sizes 5 to 9 lbs. lb. 58c
sizes 10 lbs. and up, lb. 65c
CANADA GRADE 'A' FROZEN YOUNG TURKEYS, sizes 5 lbs. & up, lb. 68c
CANADA GRADE 'A' SELF BASTING TURKEYS, dind-o-jus, sizes 5 lbs. & up, lb. 88c
CANADA GRADE 'A' MAPLE LEAF MIRACLE BASTE TURKEYS, sizes 5 to 12 lbs lb. 98c
CANADIAN QUEEN FULLY COOKED HALVES BONELESS SMOKED HAM 5-6 lbs. lb. $1.58
CHECKERBOARD FULLY COOKED TURKEYS, frozen, sizes 8-12 lbs. lb. $1.08
CANADIAN QUEEN FULLY COOKED QUARTERS BONELESS SMOKED HAM 2-3 lbs. lb. $1.58
FULLY COOKED MARY MILES DINNER HAM, 2 to 3 lbs. lb. $1.58
MARY MILES SMOKED PICNIC SHOULDER, 5 to 6 lbs. lb. 88c
CANADIAN QUEEN, FULLY COOKED WHOLE BONELESS SMOKED HAM 12 to 15 lbs. lb. $1.38
SCHNEIDERS, OKTOBERFEST SAUSAGE, 1 lb. pkg. $1.18
SCHNEIDERS, MACARONI & CHEESE OR MOCK CHICKEN LOAF, 6 oz. pkg. 48c
SCHNEIDERS SLICED COOKED HAM, 6 oz. pkg. $1.18
SCHNEIDERS, RED HOT OR ALL BEEF WIENERS, 1 lb. pkg. 88c
MARY MILES SLICED SIDE BACON, 1 lb. pkg. $1.48

FULTON BROS. LIMITED
HOME HARDWARE 448-2345
ELECTRICAL APPLIANCES 448-2195

CROWDER
MONUMENTS
WILLIAMSBURG
CEMETERY
(DWIGHT CROWDER, PROP.)
TIERING
... where one of the best can be bought for less!
535-2683
March 1976

ESTD 1905 B
BROWNLEE
Funeral Home
Finch, Ontario
AMBULANCE
SERVICE
984-2234
46tf

WANTED
RAW
FUR SKINS
We will buy all kinds of RAW FUR SKINS
at
TOP PRICES
LAVIMODIERE
FURS LTD.
117 Montreal Road
CORNWALL, ONT.
932-4030

ATTENTION
FARMERS
We pick up your dead, sick and disabled cows and horses
7 DAYS
A WEEK
Prompt Service
Call collect to
HERB LOUCKS
Winchester
774-5256 or
Machabee Animal Foods Ltd.
St. Albert
(613) 987-2818

GORDON
McINTOSH
Sales Service
PHONE 987-2923
CRYSLER ONTARIO

WANTED
USED RIFLES
& SHOTGUNS
WE BUY
SELL • TRADE
L & M
GUNS
1 mile South
of St. Andrew's
on Highway 138
932-5583 26tf

Classified advertising

Dial — 448-2321 or 448-2322 for Want Ad Service

FOR SALE

FOR SALE — 3-furrow, 12" Norcan trip-beam plow; Choreboy milker unit; 2-wheel rubber tired trailer, Doug McMillan, Phone 346-2297. 5-3

FOR SALE — 1973 Dodge Maxi-Van, P.S., P.B. aut. 652-4168. 50tf

WANTED TO CLEAR — Special on all used Furniture - Martelle Used Furniture and Book exchange, 25 Pitt St., Cornwall, 932-3151. 24tf

FOR SALE — Northrup King Seeds. Order your Hybrid Corn and Forages now. Your local dealers, Don MacLean, R.R. 3, Ingleside, 984-2285; Harry Dusomos, R.R. 2, Finch, 346-5625; Dave McIntosh, R.R. 1, Williamsburg, 774-5952. 10tf

FOR SALE — Dry shelled corn, $6.00 cwt.; ground corn and barley mixed $6.00 cwt. Bring your own bags, George Crites, Maxville, 527-5393. 3tf

FOR SALE — Kvernelands Stenomatis Plows, also points and parts for same; plow points for most makes of plows. Bring your old plow point number. Robertson Equipment, Cornwall, 932-2841. 8-9

FOR SALE — Approx. 40 acres of standing oats or oats from combine. Phone 448-3374. 1tf

FOR SALE — 100 bus., New Holland, side spread, manure spreader. Gerald Empey. 346-2234. 1tf

FALL POOL SPECIALS — Big savings. Beat next year's price increase. All ALUMAPOOLS and SWIMRITE accessories greatly reduced to clear (pool kits or installations). Pool covers and winterizing orders now being taken. Don't be caught short - call today for a complete estimate at no cost to you. KOPAS POOL AND PATIO LTD., 774-2133. 1tf

FOR SALE — Fleetwood cabinet TV, best offer. Also Stanley products - 448-3275. 5tf

LEADING POOL MANUFACTURER — has 1975 above ground Redwood type pools available. Willing to sacrifice at ½ price. Call collect anytime-1-416-667-1302. 35tf

FOR SALE — Government inspected sides of beef, and sides of pork available. Cut and wrapped for freezer. — Earl's Meats, 448-2324, Chesterville. 46tf

FOR SALE — Home-Lite Chain Saws available at Smith's Farm Equipment. Phone 774-3379. Sales and service. 5 models to choose from. 34tf

FOR SALE — DeLaval Pipeline Milkers: new and used Bulk Tanks, Vacuum Pumps. Pail Milkers and other Dairy Equipment. - Murphy Sales and Service, Garry Murphy, Brinston, 652-2337, evenings 652-4064. 25tf

FOR SALE — Surge pipeline milking systems, parlors, feeding sstems, water treatment equipment, stand-by power supply. New and used vacuum pumps, bulk tanks, milker pails and buckets. Peter Babcock Ltd. Surge Dairy Farm Equipment - 448-2752 or 448-2909. 1tf

USED BULK TANKS — DeLaval 400 gallon; Zero 500 gallon; Jamesway 500 gallon; two 400 gallon Mueller; one 300 gallon DeLaval - Peter Babcock Ltd. Surge Dairy Farm Equipment, 448-2752 or 448-2909. 1tf

STOVES — Quebec heater, cook stove; Morrisburg 543-3418. 5-1

FOR SALE — Fresh shop hogs, sides of pork 83c lb. Country Meat Market, Dunbar, 448-2123. 5tf

FOR SALE — Acorn stable cleaner, used 3 winters, new cable, 40-ft. elevator, excellent condition - $900.00. Phone 774-3418 5-2

FOR SALE — Martin Orme Upright piano, good condition, - 448-2315. 5-2

FOR SALE — Erie water softeners, conditioners and pumps. For free estimates, call Bill Conley, 448-2718 or Mike Kelly, 448-2013. 31tf

FOR SALE — Well aged steer beef sides - 83c lb.; hinds - $1.10 lb.; fronts - 69c lb. - Country Meat Market, Dunbar - 448-2123. 1tf

FOR SALE — Hydro poles 30' and 35' long; fence posts, all sizes; braces; anchor posts; posts for building. - W.J. McDonald, St. Andrews West, 932-2735. 43tf

LEADING SWIMMING POOL MANUFACTURER — must dispose of brand new 1975 above ground aluminum pools, made to sell for $1890. Willing to close-out for 1188.00. Full warranties in effect. Call collect anytime - 1-416-667-1302. 35tf

FOR SALE — Baled hay and straw delivered — Andre Pare, 613-679-4293. 27tf

FOR SALE — Terry and Cotton Wipers suitable for cleaning, painting, garage work, etc. — Dundas Conservers Co-op Inc., 543-2378. 21tf

FOR SALE

GENERAL WELDING, IRON WORK AND RAILINGS — Contact Casey Tym, 3½ miles North of Chesterville, on paved road. — 448-3188. 46tf

FOR SALE — Homelite Chain Saws, New and used; good stock of parts; chain on hand. Mechanic on duty. — R. H. Beckstead, I.H. Parts, Sales and Service, Williamsburg, 535-2103. 46tf

FOR SALE — 9 acres of second cut red clover and alfalfa. Phone 984-2584. 5-1

WE DARE TO BE COMPARED — Pork loins, rind off, tenderloin left in 10-12 lb....$1.29 lb. - Rib steaks - 10 lb. tray pack...95c lb. Country Meat Market, Dunbar, 448-2123. 4tf

FOR SALE — Buy your beef direct from the farmer, Government inspected, dressed, 78c per pound. — Phone 448-2332. 20tf

APPLES — Robertson's Apple Farm, 4 miles west of Mornisburg on Lakeshore Drive. Phone 652-4609. 8-10

FOR SALE — Wedding, anniversary or graduation cake (imitation). Phone 987-2198. 2tf

FOR SALE — Giftware, toys, records, 8-track tapes at Janmart, Chesterville. 2tf

FOR SALE — Wool - Sayelle, Phentex, Baby Wool, tapestry wool, embroidery thread, macrame at Janmart, Chesterville. 2tf

CORN FOR SILAGE — 10 acres, good access. Must sell immediately. Will accept any reasonable offer. Phone 774-2133, Winchester Springs. 5-3

FOR SALE — '75 Nova Hatchback, 6 cyl., 3-speed std., console, bucket seats, rally wheels, radial tires, mileage 26,500. Phone 987-2805 after 6pm. 6-2

For Sale
Apples
Smyth's
Orchard
Bring your own Containers
652-4089
Dundela
Opened 'til dark
47tf

FOR SALE — Electric range, 30", gold, in excellent condition. Phone 448-2590. 5-2

FOR SALE — New mobile home, 12'x68', 3 bedrooms furnished, bath, oil furnace, stove and fridge, table and chairs, couch and chair in living room. Will take $13,000 now. Free delivery within 50 miles. Call 774-2434. 4tf

FOR SALE — Collie pups, call 984-2892. 5-2

FOR SALE — 5 small motors for sale, all newly reconditioned, suitable for furnaces. Phone 984-2967. 5-2

FOR SALE — 2 antique chairs; round antique mirror, carved frame. Phone 984-2647. 5-2

FOR SALE — Corn crib, 150 feet long and 12 feet high with 20' cedar poles. Murray Manley, Berwick. Phone 984-2647. 5-2

FOR SALE — Quaint 2-bedroom mobile home, furnished (no hall). Ideal for retired couple or small family. Now reduced in price. Also 3 bedrooms available. Serviced lots 120'x65'. Call now 537-2165. 4tf

FOR SALE — 1500 bales of hay for 750.00. Buy now at this cut-rate price and I will store your hay until you need it. Phone 543-2414. 5-1

AUTOMOBILE FOR SALE
1973
OLDSMOBILE DELTA
four door hard top, Air Conditioned, rear window defroster, radio, two new snow tires mounted on wheels, extra. Excellent condition, must be seen to realize value. No trade in.
Royal Merkley,
30 Meikle Street,
Morrisburg, Ont.
Telephone
543-3298
between 6-9pm

FOR SALE

FOR SALE — Oil burner and stove combination, good condition. Phone 448-2049 or 448-3275. 5tf

FOR SALE — 400 small bales of straw, 25c each. S. Goodman, 346-2177, Avonmore. 6

SALE: Good selection cotton prints and other fabrics. To clear - 50c yard. D & K Fabrics, Morrisburg Mall. 7-3

FOR SALE — Chrome table and 4 chairs - $25.00; G.E. Stereo - $75.00. Phone 448-3210. 5

FOR SALE — Corn or will trade for dairy cows or heifers. Harvesting and transportation can be arranged. Michael Earl, 984-2340. 6-2

FOR SALE — Fall and winter fabrics now on hand. Plaids, stripes, etc. Also large variety corduroy and denim, all first quality. D & K Fabrics, Morrisburg Mall. 7-3

ATTENTION FARMERS — For Milrol plastic at warehouse clearance prices, contact C-I-L Agromart, P.O. Box 220, Hwy. 43, Kemptville, 258-2613, 258-5123. 8-4

FOR SALE — Aluminum window, in good condition, size 54"x43". Call after 6pm - 448-2938. 5

FOR SALE — 1969 Buick Special Station Wagon, P.S., P.B., automatic, 350 cu.in., radial tires, as is. Phone 448-2647. 6-2

FOR SALE — We now have excellent variety of many fabrics in 1-3 yard pieces for dresses, skirts, etc. all first quality. D&K Fabrics, Morrisburg Mall. 7-3

FOR SALE — 1969 Dodge sedan 318, good running condition, P.B., P.S., good rubber with snow tires, $395. as is. Sterling Myers, 346-5523, Avonmore. 7

FOR SALE — Toy Poodle, white female with papers. Will be 5 weeks old on October 12th. Phone 537-2328. 5-1

TARPAULINS — We can supply tarpaulins at reasonable prices and have a wide selection of sizes on hand. For more information, contact, C-I-L Agromart, P.O. Box 220, Hwy. 43, Kemptville, 258-2613, 258-5123. 8-4

FOR SALE — Beatty wringer washer, good condition. Phone 984-2944, Finch. 6

FOR SALE — Velvet and fake fur pieces just arrived, large selection. K & K Fabrics, Morrisburg Mall. 7-3

FOR SALE — Parkas, snowsuits and other winter wear, Canadian made, low prices. D&K Fabrics, Morrisburg Mall. 7-3

ATTENTION FARMERS — For J&M gravity boxes, hydraulic augers and wagons, contact C-I-L- Agromart, P.O. Box 220, Hwy. 43, Kemptville, 258-2613, 258-5123. 8-4

FOR SALE — 1972 Dodge half-ton, Adventurer SE, 318 Cu.in. aut., ps. pb., tinted glass, bucket seats, rad., positive traction, sliding rear window, heavy duty suspension, 4 new radial tires, in good condition. Call Garry Wilson, RR2, Lunenburg., 346-5631. 5-1

ATTENTION FARMERS — For Skjold and Calhoun fertilizer spreaders at reduced fall clearance prices, contact C-I-L Agromart, P.O. Box 220, Hwy. 43, Kemptville, 258-2613, 258-5123. 8-4

FOR SALE — Morse-Electrophonic Stereos with 8-track record features at great savings to you, direct from Montreal factory. Beautifully styled cabinets and stands. Fulton's T.V. and Appliances, Sales and SErvice. Phone 448-2195, Chesterville. 6-2

FOR RENT

FOR RENT — 2-bedroom bungalow close to Chesterville. Apply in writing to Box B953, c-o The Chesterville Record, Chesterville, Ont. 5-2

TO RENT
SULLIVAN BROS.
GENERAL CONTRACTORS
— AIR COMPRESSOR —
— BUILDING MOVING —
— DOZERS —
— BACKHOE —
— LOADERS —
— PIT RUN GRAVEL —
— SAND FILL —
— CRUSHED ROAD GRAVEL —
— CRUSHED CEMENTING GRAVEL —
Phone Chesterville
448-2332
32tf

FOR RENT — 3-bedroom brick house, newly decorated. Quiet residential street in Chesterville. Appliances, $230 monthly. 527-2308. 4tf

FOR RENT — Apartment, immediate occupancy. Phone 448-2183 after 6pm. 6

FOR RENT — Apartment for rent in Ingleside - two 1-bedroom apartments and one 3-bedroom apartment. Available immediately. No. pets. Phone 984-2904. 5-1

WANTED

WANTED TO BUY — Fowl, red, grey or black, also Hy-lines; ducks, geese, turkeys and rabbits - 346-5762. 30tf

WANTED TO BUY — Antique Books, Dolls, Tools, Oil Lamps, Cupboards, Dishes, Corner Cupboards, Brass Beds, etc. — Cecil MacNabb, Morewood, 448-2047. 31tf

ARTICLES WANTED — Top prices paid for scrap metal, brass, copper, lead, batteries, radiators, paper. — L. R. Bell and Son, 840 Amelia St., Cornwall, Ont. 933-1119. 43tf

WANTED — Old dishes, rocking chairs, assorted chairs, dressers, old furniture - 984-2418. 33tf

WANTED — Ride to downtown Ottawa. Weekdays, flexible hours. Call 448-2374. 2tf

WANTED — Farm Labour Pool needs listings for farm workers, some experience preferred. Phone 448-2311. 48tf

HOW TO EARN MORE MONEY — MEN & WOMEN — I need a full or part-time person to help meet the demand for a much needed service for motorists. Pleasant, dignified, good paying work. No experience necessary but a car is. For full information contact, Clare Summers, RR4, Winchester. Phone 774-6903. 5-3

EMPLOYMENT WANTED — Will babysit children any age. Morewood, 448-3012. 5-2

WORK WANTED — Will do washing and ironing in my own home. Please call 448-3084. 6-3

WANTED — Woman to do housework one day per week in Crysler. Phone 984-2379 after 5pm. 5

NOTICES

NOTICE — I Pierre Lauzon, will not be responsible for any debts incurred by my wife, Colombe as of Sept. 27, 1976. 7-3

STRAYED — Hereford cow strayed on my farm on September 30. The owner can claim her if he can identify her. She has been recently purchased in a sale. Owner must pay for this ad and her feed. Contact George Hehir, Newington, 984-2256. 6-2

NOTICE — I, Colombe Lauzon will not be responsible for any debts incurred by my husband, Pierre Lauzon, as of October 6, 1976. 7-3

NOTICE TO CREDITORS AND OTHERS

IN THE MATTER OF the Estate of **ETHAN McELHERAN**, late of the Village of Chesterville, in the County of Dundas, Retired, deceased.

NOTICE is hereby given, pursuant to The Trustee Act, that all persons having claims or demands against the estate of **ETHAN McELHERAN**, late of the Village of Chesterville, in the County of Dundas, Retired, Deceased, who died on March 24th, 1976, are required to deliver, or send post prepaid, full particulars of their claims to the undersigned Solicitors for the Executors of the last Will and Testament of the above-mentioned decedent, on or before the 23rd, day of October, 1976.

TAKE NOTICE that after such last-mentioned date, the Executor will proceed to distribute the assets among the parties entitled there to, having regard only to the claims of which notice shall then have been received by them.

DATED at Chesterville, Ontario, this 21st, day of September, 1976.

CASS & CASS
Chesterville, Ontario,
Solicitors to the Executors
6-3

SINGER — Sales, Service, Rentals, Home Service. Hijac Fabrics, 13 Main St., Chesterville, 448-3011. Shop Demonstrations at The Fabric Shop, 125 Main St., Kemptville, Saturdays between 11am & 4pm. 258-3139. 4tf

NOTICE — Coming Mid-October - Delft blue - giftware - copperware imported from Holland. Janmart, Chesterville, Ont. 448-3396. 3tf

RUG CLEANING — Special Deep Steam Extraction. — James A. Beattie, P.O. Box 621, Winchester, Ont. — 774-3135. 32tf

ALCOHOLICS ANONYMOUS — Do you have a desire to do something about your drinking? There are no dues or fees for AA membership, the only requirement is a desire to stop drinking. For information concerning AA or Alanon (Families of Alcoholics) call 448-2986 or 984-2708 or write Box 559, Winchester. 39tf

NOTICE — "Need Drain Tile"? Available now in Winchester, west end, opposite the Arena. Contact Winchester Drain Tile Ltd., 774-3131. After hours call Dave Sloane, 774-3407. 10tf

STEAM CLEANING — Carpet and upholestry in home steam cleaning, also one day service on carpet and upholstery with free pick up and delivery. Free estimates. Phil McMillan, Prop. 984-2777, anytime. 32tf

NOTICE — Will do custom silo filling - 984-2422. 51tf

COMING EVENTS

MISCELLANEOUS SHOWER — In honor of Diane Baker in the Morewood Presbyterian Hall on Thursday October 7 at 8 pm. Everyone welcome. Ladies please bring lunch. 5-2

HARVEST SUPPER — The Parish of St. Mary's Church, Chesterville extends an invitation to attend a Smorgasbord Supper Sunday, Oct. 17 in the Legion Hall, 4-8pm. Adults $3.00, Children 10 and under $1.50. 6-3

CASH BINGO — Will be held in the Chesterville Legion Hall every Wednesday night, starting Sept. 22. All regular games $10.00 each and $300.00 progressive jackpot. Two share the wealths. Admission: $1.00. 4tf

BINGOS — Royal Canadian Legion, Branch 538, Williamsburg, Ont. Will hold Cash Bingos every Wednesday night starting October 8, at 8:00 p.m. at Boucks Hill. 2tf

BENEFIT DANCE — In aid of Vandemheen Bros. will be held in Chesterville Community Hall on Friday, Oct. 8. Dancing 9-1 to Sylvester MacDonald's Orchestra. 5

CHRISTMAS SHOPPING TOUR — Montreal - $32.00 per person, Friday Oct. 22-23. Tour includes one night lodging and transportation, Friday night shopping at mall (65 stores); Sat. 9:30am-2:30pm downtown; 3pm-6pm Fairview Shopping Centre. Pick-up Winchester Friday 4pm. No bookings until Oct. 12. Contact Frank's Tours, 535-2888. 5-1

U.C.W. THANKOFFERING — Miss Margaret Conliffe of the executive of Family Counselling will be guest speaker at the U.C.W. Thankoffering meeting Oct. 14, 8pm in the Chesterville United Church hall. 6-2

TWENTY-FIFTH WEDDING ANNIVERSARY — In honor of Tom and Bertha Sullivan will be held on Saturday evening October 16, 1976 in the Finch Community Arena. Music by Sylvester MacDonald and His County Clansmen. Everyone welcome. 6-2

TEA, BAZAAR AND BAKE SALE — Sponsored by St. Bernard's C.W.L., Sat., Oct. 9th, 1-4pm in old Finch Community hall. Admission $1.50, under 12 yrs. 75c. 5-1

CENTENNIAL ANNIVERSARY SERVICE — Of St. Andrew's Presbyterian Church, Avonmore will be held on Oct. 10 Dr. D.C. MacDonald, Toronto as guest speaker at the 11am service and Rev. Delbert Chatreau as guest speaker at the 7:30pm service. All are invited to attend. 3-1 5-1

RUMMAGE SALE — Sponsored by evening unit, U.C.W. will be held on Friday, Oct. 22 from 1:30 -3:30pm in the dining hall of Trinity United Church, Chesterville. Good used clothing and household articles will be offered. 7-3

THE CHESTERVILLE HOSPITAL AUXILIARY — Will again sponsor a Bridge Marathon starting mid-October. Interested ladies are asked to call 448-2352 or 448-2189 for afternoon or 448-2880 for evening enrollment. 6-2

CHESTERVILLE LEGION — Will hold Social Evening on Oct. 16, 1976. Country Cousins. 6-2

REGULAR MEETING — Of the Royal Canadian Legion, Branch 434, will be held on Oct. 18, at 8pm in the Legion Hall. All veterans welcome. 6-2

RUMMAGE SALE — Of good clean clothing will be held in Morewood Presbyterian Hall on Sat., Oct. 16 at 1pm. 6-2

MISCELLANEOUS SHOWER — In honor of the forthcoming marriage of Betty Ann Crump will be held at the United Church, Morewood at 8pm, Tues. Oct. 19. Ladies please bring lunch. 6-2

LADIES' NIGHT — Avonmore Masonic Lodge, No. 452 will be holding their annual Ladies' Night on Friday evening, Oct. 29th, at the Bonnie Glen Pavilion. Dinner will be followed by dancing to the music of Sylvester MacDonald and the Clansmen. Tickets are available from the members. All are welcome. 6-2

FINCH SENIOR CITIZENS — A special evening meeting will be held next Tuesday, Oct. 12. All members are asked to make a special effort to attend. New members always welcome. 5-1

DANCE — Sat., Oct. 9, 8:30pm-1am. Lorna Frappier at the organ. Door prize, refreshments - $3.00 a couple. 5-1

HOSPITAL AUXILIARY — All interested ladies are invited to attend the annual meeting of the Chesterville Unit of the Winchester District Hospital Auxiliary. The meeting will be held on Tues., Oct. 12 in the home of Mrs. F.M. Cass at 2:pm. 5-1

TEA AND BAKE SALE — Will be held in Elma United Church hall on Sat., Oct. 16, at 1:30pm, sponsored by Elma United Church Woman. 6

MORRISBURG AND DISTRICT CANADIAN CLUB — Meetings will be held on the following dates: Wednesday, October 6, 1976, guest speaker, Dr. Earl W. McArthur, topic - Diploma Education and its Importance"; Wednesday, October 13, 1976, Dr. R.J. Moore, topic - "Guyana, a Developing Country"; Wednesday, Nov. 3, 1976 - Dr. J.C. McIsaac. All members, guests and interested people are invited to attend. 5-1

THE DUNDAS COUNTY Association for the Mentally Retarded will meet on Wednesday, Oct. 13 at 8pm in the Board Room of Winchester and District Memorial Hospital. Any interested person is urged to attend. 5-1

ANNIVERSARY SERVICE — Of Newington United Church will be held on Sunday , Oct. 17 at 8pm. Rev. Brian Gee, Iroquois, will be guest speaker. All are invited to attend. 6-2

FALL TEA AND BAKE SALE — Sponsored by the Newington U.C.W. will be held on Sat. Oct. 30 from 2-5pm. in the United Church Hall. Cake decorating demonstation by Iva Zeran. 5-1

Hebrews 13:8
Jesus Christ the same yesterday, and to-day, and forever.

See Jesus Christ Heal To-day (Bring the sick and those in affliction)

MIRACLE SERVICE

SAT. OCT. 16

8 pm

Chesterville Community Hall

MATTHEW 10; 7-8
And as ye go, prech, saying. The Kingdom of God is at hand
Heal the sick,
cleanse the lepers,
raise the dead,
cast out the devils:
Freely ye have received, freely give.

PROFESSIONAL DIRECTORY

JOHN F. ELLIS
LIFE INSURANCE
Sickness and Accident Income
Registered Retirement
Savings Plans
Family Security Plans
Term Insurance
MONARCH LIFE
ASSURANCE COMPANY
Morewood, Ont.
Phone 448-3282
April 1977

FRED S. COONS
INSURANCE AGENCY LTD.
Fire, Auto, Casualty and
Life Insurance
Chesterville 448-2398
Nov. 1976

JAMES R. MORAN
Life Assurance, Disability
Income
Registered Retirement Plans
Family Plans
GREAT WEST LIFE CO.
College St. Chesterville, Ont.
PHONE: 448-2834
Sept. 1976

CLEMENT INSURANCE
AGENCY
Since 1893
GENERAL INSURANCE
Our knowledge and experience in Insurance enables us to give you first class, prompt, efficient service.
JOHN CLEMENT
Chesterville Ph. 448-2598
Dec. 1976

LICENSED AUCTIONEER
I solicit your attention:
I can give you a Complete Business-Like Sale Management Service. Costs no more.
R. HAROLD BROWN
Cornwall, R.R.2
Phone 932-7925 Area Code 613
March 1976

JACK H. BUSH
GENERAL INSURANCE
AGENT
Automobile
Fire—Casualty
Farm Mutuals
Avonmore and Finch, Ont.
June 1976

HAROLD D. POAPST
Insurance and Real Estate
Broker
Representative
GRENVILLE INSURANCE CO.
Automobile, Fire, Casualty, etc.
Phone Us Collect
PH. 774-2602 WINCHESTER
AUG. 76

BICCUM AND McINTOSH
LTD.
FOR COMPLETE
INSURANCE SERVICE
Fire—Casualty—Life
Phone Collect
Chesterville
Phone 448-2854
October, 1976

FOR YOUR
LIFE INSURANCE NEEDS
including
MORTGAGE AND FAMILY
PLANS
ALSO:
REGISTERED RETIREMENT
SAVING PLANS
Call: Richard W. McDermid
346-2212 932-7495
Representing
Industrial Life Insurance Co.
Jan. 1977

LICENSED AUCTIONEER
Will handle all kinds of Farm or Household Auctions. Guaranteed results. Reasonable rates. Write or phone for dates at my expense.
DWIGHT TUPPER
CHESTERVILLE, R.R.1
Dec. 1975

DOUGLAS W. MILLS
CHARTERED ACCOUNTANT
219 AUGUSTUS ST.
CORNWALL, ONTARIO
932-8595 MARCH 77

SANFAX INDUSTRIES LTD.
1650 South Service Rd.
Dorval, Que.
CHEMICAL SPECIALISTS
Home, Farm and Industry
Cleaners-disinfectants-
pest controls
— Septic tank treatment
—Sewer line openers
HIGH PRESSURE
SANITATION EQUIPMENT
Francis Beckstead 613-448-2563
Area Sales Representative

M.G. ALLUM
REFRIGERATION
— Heating & Air Conditioning
— Electrohome Warranties
RR3, Ingleside, Ontario
Mervyn G. Allum Tel: 537-2045
May 77

PROFESSIONAL DIRECTORY

KINNKAID AND LONEY
MONUMENTS
Smiths Falls, Ontario
Monuments erected anywhere in Eastern Ontario
Smiths Falls Morrisburg
283-3480 543 3184
Chesterville Area —
GERALD C. HOLMES
774-3544 Evenings
Authorized Dealer for
ROCK OF AGES
MEMORIALS
Sept. 1977

CLASSIFIED ADVERTISING RATES

FOR SALE, FOR RENT, HELP WANTED, EMPLOYMENT WANTED, COMING EVENTS, NOTICES, LOST, FOUND, PERSONALS, ETC., MARRIAGES, ENGAGEMENTS, BIRTHS, IN MEMORIAMS and CARDS OF THANKS will be charged at a rate of five cents a word, minimum $1.25 for 20 words. Subsequent insertions charged at same rate.

The Advertiser agrees that the publisher shall not be liable for damages arising out of errors in advertisements beyond the amount paid for the space actually occupied by the portion of the advertisement in which the error occurred whether such error is due to the negligence of the publisher's servants or otherwise, and there shall be no liability for non-insertion of any advertisement beyond the amount paid for such advertisement.

AUCTION SALE

in
THE VILLAGE OF FINCH
located at the east end on
HIGHWAY 43
of
FURNITURE, ANTIQUES, CAR AND TOOLS
on
SATURDAY, OCT. 9
At 1pm sharp

Dominion refrigerator, heavy duty electric stove, rocking chairs, picture frames, Singer treadle and electric sewing machine, 3 writing desks, cedar chest, stands, lamps, 2 beds, dresser with oval mirror, odd chairs, Beatty wringer washer, Beatty water softener, sugar pail, embroidered curtains, pine buffet, 3 wash stands, small ferris wheel, silver - cake stands, bread plates, vegetable dishes, auto harp, rugs, 2 rotor pumps, 2 pressure pumps, skate grinder, lawn roller, Beatty water heater, Int'l riding lawnmower, electric mower, drop leaf table, tricycles, wagons and bicycles, electric train, pipe vice, pipe fittings, new Beatty stable cleaner parts, quantity of library books .

TERMS — CASH
PROP: GEORGE C. RUPERT
FINCH, ONT.
AUCTIONEER: Murray Blair,
Avonmore, Phone 346-5568 5-2

AUCTION SALE

FARM MACHINERY, H.H. EFFECTS & ANTIQUES
Directions
Travel 1 mi. E. of Kelly's Hotel in Carlsbad Springs on the Russell Road, turn left on the 10th Line Road
Watch for Auction Signs
SAT., OCT. 16
12:30 sharp

MACHINERY — International W-4 tractor, set of disc harrows, tractor plough, flat harrows, land rollers, walking plough, land scraper, turnip slicer, turnip seeder, 2 sets of weigh scales, tractor mower, quantity of tin sheeting, double horse cultivator, single cultivator, garden seeder, 2 wood stoves, used lumber, wooden extension ladder, snow fence, several drums, several bags of stove coal, oil burner, 1963 GMC pick-up truck, as is, truck tacks for a half-ton pick-up, electric fencer, several dairy cans, 25 gallons of roofing primer.

HOUSEHOLD EFFECTS AND ANTIQUES — Old butter churn, old arm chair, old small table, 3 card tables, wash stand, 2 creamery cans, demi-john, berry baskets, chesterfield, (3 piece), chesterfield, (2 piece), kitchen table, 4 chairs and stool, dining room table, kitchen table, 2 antique cupboards, dresser with washstand and basin, book stand, 3 single beds, double bed, 2 end tables, small cupboard, several benches, antique rocking chair, butter print, coal-oil lamp, coaloil lanterns, floor rugs, hand lawn mower, folding couch, quantity of stove oil, muskrat traps, ice box, lawn mower, horse collars, dishes, wire cable, water pump, wire crating, several crocks, scrap iron, many other articles.

TERMS — CASH
PROP: CECIL CAMERON
AUCTIONEERS:
Stewart James - 821-2784
Carson Hill - 821-2946
5-1

District News

GOLDFIELD SOUTH (Special) — Mr. and Mrs. Bruce MacLeod attended the wedding of their nephew, Larry Winters and Hugette Decaire at Martintown and reception at the St. Felix de Valois Church Hall.

AUCTION SALE

HOUSEHOLD FURNITURE AND ANTIQUES
In Chesterville
15 Queen St.
(across from Funeral Home)
SAT., OCT. 9
1pm

Westinghouse fridge, frost free, new; 2 studio couches; chesterfield chair; tri light lamp; clothes rack; small tables; clothes dryer; mirror; chest of drawers; single bed and mattress; dressing table and stand; occasional chair; step ladder; wooden trunk; ladder; lawn chair; bicycle and tools.

ANTIQUES

Large love seat; matching small love seat with 6 chairs; dining room suite, table and 6 chairs and buffet; china cabinet; 2 side boards; 4 wash stands; dresser and matching wash stand; dresser with bevelled glass mirror, large dresser; wooden table; coal and wood stove; coal oil stove; clock; 2 rocking chairs; wooden chairs; large brass pot; 2 coal oil lamps; 2 lanterns; picture frames; treaddle sewing machine; pictreadle sewing machine; crocks; odd dishes; numerous other articles.

PROP: MRS. GLADYS FULTON
AUCTIONEER: Harold Ball
448-3161 5-1
TERMS — CASH

AUCTION SALE

ANTIQUES AND FURNITURE
AT
VILLAGE OF MARTINTOWN
MON., OCT. 11TH
AT 1:00 P.M.
ANTIQUES, ETC.

Refrigerators, barrels, hospital bed, dressers, couches, single beds and double beds, antique wardrobes, antique oak desk's, antique sideboard, antique chairs, antique dishes, dishes, pots and pans, davenport, antique picture frames and pictures, sewing machines, youth bed, step ladder, kitchen sets, record players, Black and White T.V., wrenches, ornaments, lamps, 250 gal. gas tank, 1 platform rocker, sinks, push lawn mower, suit cases, space heaters, filing cabinets, hide-a-bed, bicycles, carpets, chesterfield set, heavy duty stoves and gas stove, antique rocking chairs, drapes, vanities, universal cooler, double oven estate gas range with top griddle, wringer washers, steam irons, automatic washer, sump pump, hand crafted steel chair, 24x8 corrigated fiberglass sheeting, clocks, 6 piece kitchen knive sets (new), ash trays, electric can openers, modern chairs, electric tea kettles and grill, 1970 snow cruiser (twin), 1970 boa ski for parts, Simpson's Snow blower for riding tractor. Large number of articles too numerous to mention.

TERMS — CASH
PROP: Mr. Finley MacDonald
Martintown, Ont., Tel. 528-4460
AUCTIONEER:
John A. MacLennan
Maxville, Ont., Tel.-527-5496
5-1

BE A REGULAR BLOOD DONOR

Mr. and Mrs. Donald Casselman were dinner guests last Sunday of Miss Arla Warner, Ottawa.

Mrs. Leda Kemmet, Henry Warner, Rochester, N.Y., were guests last Monday of Mr. and Mrs. Donald Casselman.

Mr. and Mrs. David Lauzon and family, Martintown, were last Sunday guests of Mr. and Mrs. Bruce MacLeod.

District News

AVONMORE (Special) - Mr. Hugh Robilliard and Mr. and Mrs. Bruce Robilliard of Falconbridge visited on Saturday with Mr. and Mrs. Dan Robilliard.

Mr. and Mrs. W.R. Dillabough spent a few days in Toronto with Mrs. Daryll Dillabough and family.

Recent visitors in Avonmore were Mr. and Mrs. Gerald Shaver, Mr. and Mrs. Brian Shaver and Mr. and Mrs. Lyle Shaver, all of Toronto. They visited with the former's mother, Mrs. Clarence Shaver and Mr. and Mrs. Neil Bush.

Miss Fern West of Ottawa called on relatives and friends here last week.

Mrs. Gladys Curran, Mrs. Colleen Taylor, Mr. Richard Curran and Miss Tray Waden of Toronto were recent visitors with Mrs. Hugh Curran and other relatives in this district.

Mr. and Mrs. Maldwyn Watkins visited their daughter, Mrs. Joe Faith, Mr. Faith and family at Carp Saturday.

Mrs. Eva McHugh spent last week in Ottawa with Mr. and Mrs. Wayne McHugh.

Mr. and Mrs. Walter Hare spent a few days last week in Toronto.

AUCTION SALE

Queen St. Maxville, Ontario
SATURDAY, OCTOBER 9, 1976
at
1:00 o'clock
ANTIQUES AND USED FURNITURE

Chest of drawers, Few odd chairs, Sewing machine, Old desk, wash stands, chesterfield and chair, beautiful old love seat, trunks, lovely old dresser with oval mirror, cribs, beds, iron beds, office chair, step stool, television, crocks, old bottles, old chandeliers, pine cupboards, electric dryer, oil heater, clothes closet, five foot head board bed, small dressers, dishes, small iron desk, several dressers, butter churn, rocking chairs, box stove, six press back chairs, gramophone, lamps, pine tables, desk (roll top), clock shelve, butter press, 1 national cash register, grand father clock, and many many many more items too numerous to mention.

PROP: ERNEST CUILLERIER
MAXVILLE, ONT - 527-2899
AUCTIONEER: Lionel Beaudry
St. Isidore - 524-5661 5

HOMES



BELOW $20,000

GOOD SOLID — Brick 3-bedroom home with large livingroom and diningroom, also new modern kitchen, two bathrooms. Large lot, 210 feet deep. Main Street, Finch.

MUST SELL MOVING

We have cash buyers for land and farms in the surrounding district.

933-5867
GERMAIN LEDUC
representing
J.C. LALONDE
REALTOR
932-9595

MIKE DEAN BUTCHER

FIRST COME FIRST SAVE
on these early-in-the-week food specials

PRODUCE

FRESH LOCAL CABBAGE, head 29c
STALK CELERY, each 29c
SMALL BANANAS, lb. 17c
POTATOES, 50 lb. bag $2.89

MEAT

MAPLE LEAF BOLOGNA RANCH STYLE BY THE PIECE, lb. 49c
MAPLE LEAF BACON, lb. $1.79
MAPLE LEAF SWEET PICKLED COTTAGE ROLL, lb. $1.39
MAPLE LEAF SMOKE COTTAGE ROLL, lb. $1.59
PORK LOIN CHOPS, lb. $1.59
SMOKED PICNIC HAMS, lb. 99c

DAIRY

KRAFT SINGLE SLICES, lb. $1.69
MOMS OR DELSIES MARGARINE, lb. 43c
BONNIE OR MARY LOU MARGARINE, lb. 39c
ORIOLE SOFT MARGARINE, TUB, lb. 59c

CARNATION FROZEN HASH BROWNS
2 lb. bag 39c

ALL CANNED SOFT DRINKS, cases of 24 cans $4.49
COKE, PEPSI, ORANGE, GINGER ALE, ROOT BEER, REGULAR OR DIET. POPULAR BRANDS

TENDERFLAKE LARD, lb. 49c
ALCAN ALUMINUM FOIL, 12''x25' 49c
HEINZ TOMATO JUICE, 19 oz. tins 3 for .. $1.00
MAXWELL HOUSE GROUND COFFEE 1 lb. bag $1.99
ALYMER TOMATO SOUP 10 oz. tins, each .. 18c

THE HOLLOWE'EN CANDIES ARE IN

MIKE DEAN BUTCHER
CHESTERVILLE
448-2822

THE PICADILLY THEATRE

Oct. 5,6,7
Tues., Wed., Thurs.
KING OF THE COWBOYS
&
MY PAL TRIGGER
8pm and 9:15pm
Roy Rogers Doublebill

Oct. 8,9,10
Fri., Sat., Sun.
PAYDAY
The story of Hank Williams starring Rip Torn
8pm

Oct. 12,13,14
Tues., Wed., Thurs.
STAGECOACH
Starring John Wayne and Ahoy Old Port Laurel and Hardy.

Weekend Matinees
Sat., Oct. 9
2pm
THE HOLLYWOOD CARTOON
Part 3
Daffy duck, Bugs Bunny, Elmer Fudd, Tweetie Pie, etc.

Sun., Oct. 10
2 pm
TOM THUMB

REALTOR
Royal Trust
THE SIGN THAT SELLS

Real Estate Ltd.
Ottawa

Irwin Holmes 774-2434
Bert Begg 987-2922
Office - 733-9100

CHESTERVILLE AREA—110 acre farm, all high clear land, suitable for beef or hobby, 3 bedroom brick home, all large rooms, 4 piece bath and ½ bath, good hip roof barns, garage and storage shed 80' long, all buildings painted, spacious lawns, shade trees, shrubs and flowers. AV875.

NEAR WINCHESTER—3 bedroom home on newly paved road, small barn suitable for garage and horses or young cattle. Price reduced, home is vacant. AV651.

CHESTERVILLE—Nearly new 3 bedroom bungalow on quiet street, all conveniences. Above ground pool, pump and ladders. AV824. Asking $39,900.00.

VERNON—Just off Highway #31, 145 acres tillable land with 2 storey frame home, 4 bedrooms, kitchen, living room and family room, O.F.A. heat. Large frame barns, sheds and silo. Will sell with equipment, livestock and quota, or farm only.

VILLAGE STORE—Along Highway #43 near Kemptville, large frame building with shelving, counters and coolers, will sell with all equipment ready to carry on, plus stock at invoice. A separate home on the same lot goes with the deal, 3 bedrooms, kitchen and living room, bath and new oil forced air furnace plus small shed at rear. Price very reasonable for quick sale.

For these and other properties please call Irwin Holmes 774-2434 or 733-9100. When thinking of buying or selling any property call one of these numbers.

AVONMORE—Highway 43, on a quiet street, large treed lot, is this 2 storey, frame 4 bedroom home. Spacious, upper and lower sunporches, 2 bathrooms, etc. Owner transferred. AV710.

FINCH VILLAGE—A distinctive design 2 storey, 3 bedroom home with upper and lower balcony and veranda, 1500 sq. ft., garage, large lot. Asking $28,500. Owner transferred. AV625.

RURAL TRANQUILITY—You must see this older 4 bedroom home, tastefully decorated interior, spacious — YES! 1,800 sq. ft., outbuildings, on 2 acres, north of Chesterville. The property of Floyd Edgerton, 448-2795. AV686.

LAND—49 acres with approximately 1,500 foot frontage, between Crysler and Berwick. Mostly good cedar bush. Asking $17,000. AV822.

FARM—Near Finch. 1½ miles west of Finch and 6 miles east of Chesterville, 200 acres on Highway 43, approximately 155 acres tillable, some mixed bush, pond, small creek, residence, and barns requiring extensive renovations. Asking $75,000. Offers invited. AV821.

INGLESIDE—Newer brick 3 bedroom bungalow, just off Hwy. 2, finished rec room, paved drive, garage, corner lot, well landscaped. Asking only $46,000. AV836.

For these and other properties call Bert Begg 1-987-2922 or the Royal Trust Office 1-733-9100.

District News

Among those who attended the Provincial Ploughing Match in Walkerton were Mr. and Mrs. Earl Canham and sons, Stanley Goodman, Clifford McElherand and Ambrose McElheran

Mr. and Mrs. Maldwyn Watkins returned home after a 45 day tour to the British Isles. They attended the funeral of Mr. Watkins' brother, Alfred Watkins, who died suddenly in Wales. There they visited with many relatives and place of interest in Englan. Before returning home they spent nine day in Scotland.

CORN CUTTING & SILO FILLING
• 2-ROW HARVESTER
• 3 WAGONS
• BLOWER
PHONE EARLY
448-3274
RON McKIBBIN
RR 3 • CHESTERVILLE

Backhoe Service
6 DAYS A WEEK!
DINGEMAN'S CONSTRUCTION
984-2043
984-2343

SILO FILLING
DON'T LET WET WEATHER WORRY YOU!
• New 4-Wheel Drive Tractor
• 2-Row Corn Harvestor
• 3 Covered Wagons
• Blower and Extra Tractor
PHONE EARLY:
984-2340
MICHAEL EARL
R.R. 1, BERWICK

OUR BONUS GIFT TO YOU
The Luxury of
EXTRA GAS MILEAGE
THE ANSWER TO GASOLINE COSTS . . .
(TOYOTA COROLLA 1200 AT 40 MPG)



TOYOTA

• DROP IN AND SEE THE WIDE RANGE OF CARS AND TRUCKS
• HIGHLY QUALIFIED MECHANICS AND PARTS INVENTORY COMPLIMENTS OUR SALES DEPARTMENT

CALL TODAY AND BUY TOYOTA, THE NUMBER ONE SELLING IMPORT IN CANADA

NEW DEALERSHIP JUST OPENED
HIGHLAND MOTOR SALES
MAXVILLE, ONT.
527-2735
BILL CAMPBELL, SALES
TOM BETHUNE, SERVICE



Sunday Services
Let us Worship Together

PRESBYTERIAN CHURCH
Chesterville — Morewood
Rev. Fred J. Reed
Minister
SUNDAY, OCTOBER 3, 1976
9:45 a.m. St. Andrew's
11:15 a.m. — Morewood
ALL ARE WELCOME
Dec. 1976

PRESBYTERIAN CHURCH
DUNBAR
SUNDAY, OCTOBER 3, 1976
9:30 a.m. — Service
The Rev. W. Lloyd MacLellan, D.A.B.D.D.D. Minister
Apr. 1976

ST. MARY'S CATHOLIC CHURCH
Holy Mass: 8:00pm Saturday
9:00am and 11am Sunday
9am - Weekdays
REV. J. APPELMAN, PASTOR
Sept. 77

CHRISTIAN REFORMED CHURCH
WILLIAMSBURG
Rev. L.T. Schalkwyk
Telephone 535-2598
SUNDAY, OCTOBER 3, 1976
Morning Service — 9:30 a.m.
Afternoon Service — 2:30 p.m.
All who read this are invited to worship the Lord with us.
May 1977

THE NEWINGTON WESLEYAN CHURCH
Rev. G. W. Orr
SUNDAY, OCTOBER 3, 1976
10:00 a.m. — Sunday School
11:00 a.m — Morning Worship
WEDNESDAY
8:00 p.m. — Mid-Week Renewal
Everyone Welcome
Dec. 1976

Chesterville — Morewood
UNITED CHURCHES
Rev. L. MacD. Ferguson
9:30 — Morning Service
9:30 — Sunday School
SUNDAY, OCTOBER 3, 1976
TRINITY CHESTERVILLE
11:00 a.m. - Morning Service
Sunday School
EVERYBODY WELCOME
DEC. 76

CHESTERVILLE PENECOSTAL CHURCH
SUNDAY, OCTOBER 3, 1976
Pastors - George Prosser and Gunther Benjatschek
Tel: 448-2045
3:00 p.m. - Evangelistic Services
7:00 p.m. Wednesday night Bible Study
SERMON
from Mr. Benjatschek
YOUNG PEOPLES
FRIDAY 8:00 p.m.
ALL WELCOME
May 1977







3,000 attend Trade Fair

Close to 3,000 persons entered the doors of the Morrisburg Community Centre on the weekend to view the sixth annual Morrisburg and District Trade and Home Show. Thirty-five exhibits from Winchester, Morrisburg, Iroquois, Ingleside and the surrounding area booked space at the fair that was officially opened by the Ontario Minister of Agriculture and Food William Newman Thursday night. The three-day fair was sponsored by the Morrisburg Chamber of Commerce. Official master of ceremonies from the Rothman's Special Events Caravan, Chuck Collins, is in the top photo, left, with organist Arlene Nesbitt, 1976 Dundas County Dairy Princess Helen Fawcett, Mr. Newman, president of the Morrisburg C of C Bill Robson, MLA for Stormont, Dundas and Glengarry Osie Villeneuve and Morrisburg Reeve William Dillabough. Steve Casselman and Karen Weegar of Biba are in the second photo with Charlie's Sport Shop exhibit in the third, a prospective buyer of a new 1977 Ford Thunderbird from Wells and Sons Ltd., Ingleside, is in the bottom photo.

- staff photos -

PAINT FOR SALE

CARBOZITE 404 IS SILICONE FORTIFIED
Its steel-like finish withstands the rugged extremes of Canadian climate. Highly recommended for wood, cement, steel, all kinds of applications, regular price $18.95.
BUY NOW AND SAVE AT $14.95
5 YEAR MATERIAL REPLACEMENT GUARANTEE

R.H. BECKSTEAD
Williamsburg, 535-2103
I.H. Parts, Chain Saws, Chains and Parts
Beatty Equipment

ENJOY OUR DELICIOUS FOOD FINE SERVICE



We take pride in making your meal a pleasure. Coffee break to dinner, service is complete and attentive, food delicious.
(Take Out Orders)

COUNTRY KITCHEN RESTAURANT
WINCHESTER 774-2417

Ontario Government Tender

FUEL OIL SUPPLIERS

For the supply and delivery of number 2 furnace oil at the following locations:
OTTAWA
KEM-070 County Court House, 2 Daly Avenue
KEM-071 Driver Examination Centre, 1570 Walkley Road (1 building) Transportation & Communications, 530 Tremblay Road, (4 Buildings)
RUSSELL
KEM-072 Registry Office
MORRISBURG
KEM-073 Registry Office, Fifth Street
Court Office, Shop 24, Shopping Plaza
PEMBROKE
KEM-074 Court House and Jail, 297 Pembroke St.
SEPARATE INDIVIDUAL SEALED TENDERS will be received until 2:00 p.m., locat time on TUESDAY, OCTOBER 26, 1976.
COMBINED TENDERS WILL NOT BE ACCEPTED.
Tender Documents may be obtained from the Ontario Ministry of Government Services, Kemptville Regional Office, Concession Road, Box 159, Kemptville, Ontario. KOG 1JO
NOTE: For further information regarding the Tenders, please call Mr. R.A. Weeks at the above address, Telephone No. (613) 258-3411.
The lowest or any Tender not necessarily accepted.

Ontario
Ministry of Government Services

Dream kitchens start at D'AOUST LUMBER



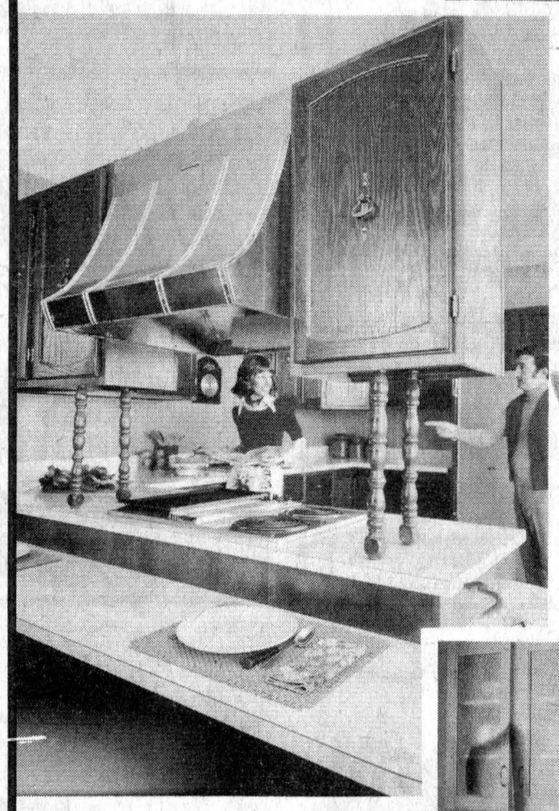

WISEWAY
Henri D'Aoust Lumber Ltd.
Matériaux de construction Building supplies
P. O. BOX 190 EMBRUN, ONTARIO K0A 1W0
EMBRUN - 443-2864 OTTAWA - 238-3600

WHILE STOCK LASTS
SHAG CARPET
7 COLORS TO CHOOSE FROM
Reg. $11.95 sq. yd.
$5.95 sq. yd



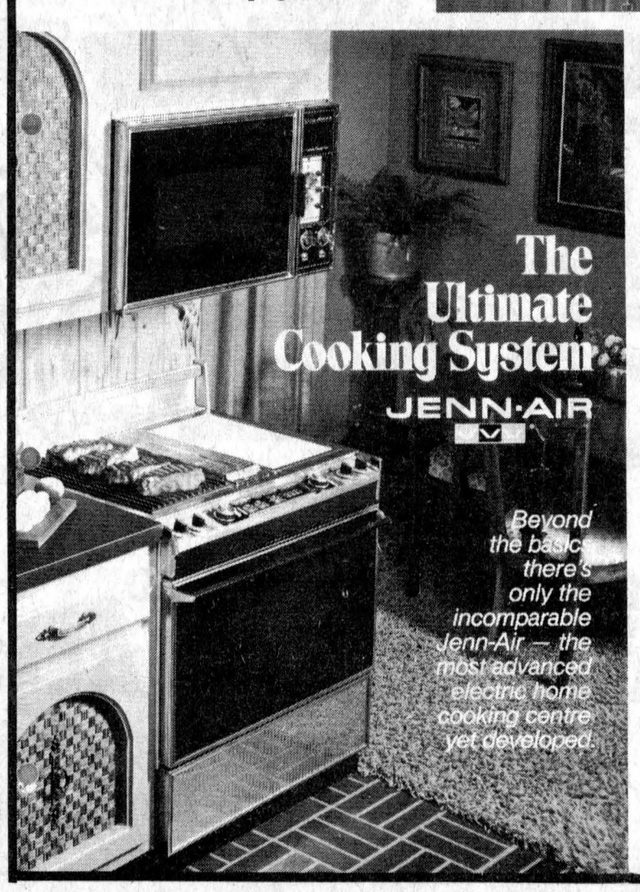

Enduring richness and versatility embodied in a classical appearance

Isn't this how you've imagined your kitchen could look? The quiet elegance of solid wood cabinets crafted in a stunning contemporary style.

ON DISPLAY IN OUR STORE
BOISE CASCADA
GREGG • J.C. MARTEL
JENN-AIR • BATHROOM VANITIES

STORE HOURS — MONDAY TO FRIDAY 8 to 6

Use our scale model to design your FUTURE KITCHEN

CALL FOR FREE ESTIMATES

COMPLETE LINE OF — BUILDING SUPPLIES
TRUSSES • WINDOWS • KITCHEN CABINETS
CARPETS • HOME IMPROVEMENT • HARDWARE

THE CHESTERVILLE
RECORD
SPORTS
PAGE 17 THE CHESTERVILLE RECORD, WED., OCT. 6, 1976

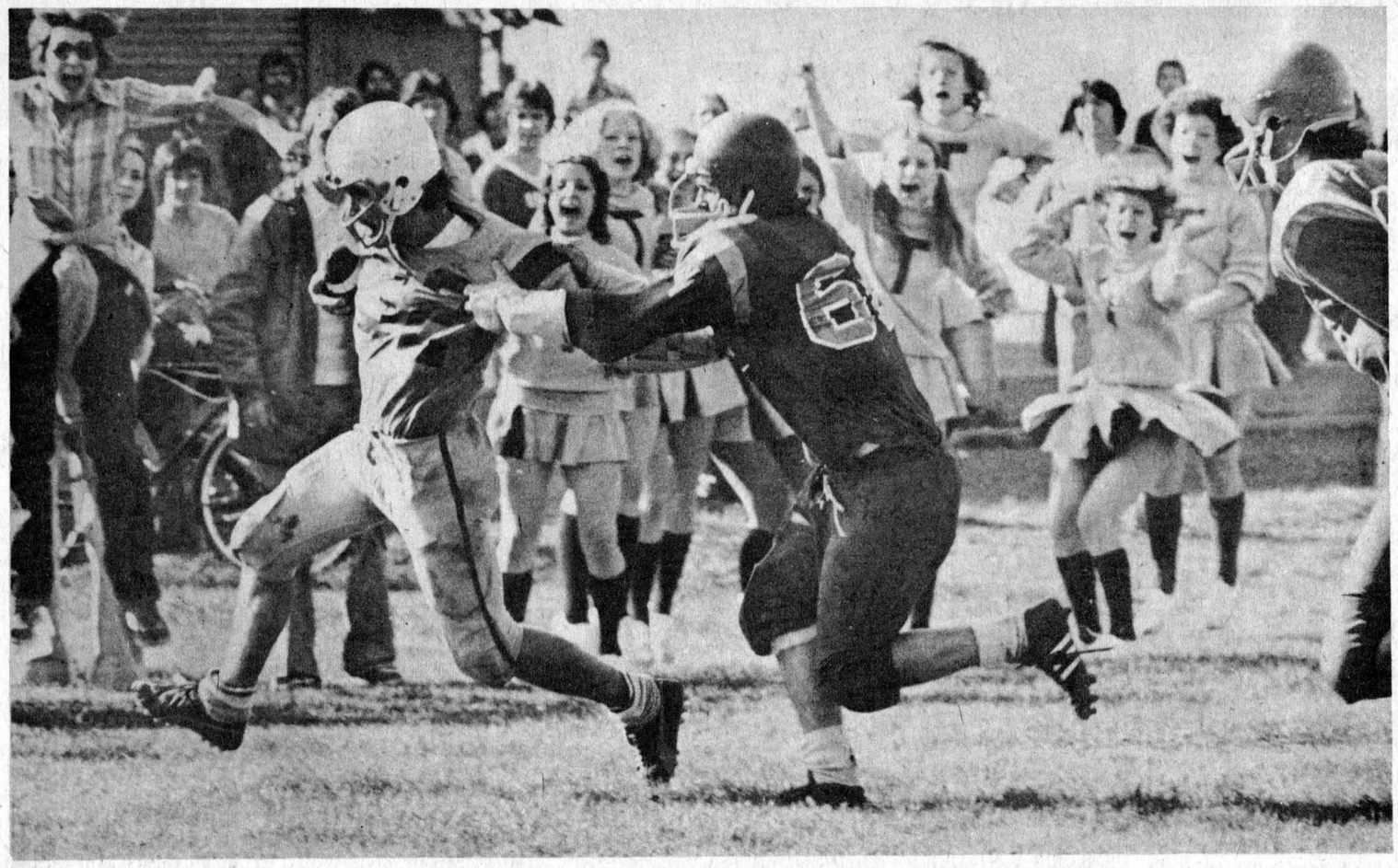

Tagwi fans jump for joy as Allan McDonnel (32) scores



Brian Kinnear, left, Allan McDonnel

Late TD march powers Tagwi past La Citadelle

CORNWALL (Staff) — Head coach Don Bond predicted a tough game and that's just what his Tagwi Warriors were engaged in here Friday.

However, Bond didn't forecast a late touchdown drive to pull out a 9-6 win over a greatly improved La Citadelle Patriote squad that went winless in the Stormont, Dundas and Glengarry League last year.

The Patriotes had the defending champion Cornwall Collegiate Golden Rams on the ropes until late in the final quarter of the previous week's opening season game and they repeated the trick against the double blue.

The Patriotes offered a well-balanced running attack with a tough, stingy defence throughout most of the game and only a 94-yard march by the Warriors resulted in the setback.

Coach Bond knew the contest would be a tough one and he only hopes now that he can get a strong effort from both his offence and defence Friday as the Warriors host the explosive Glengarry Gaels.

The Gaels remained unbeaten Friday by whipping St. Lawrence 27-0 to remain unscored-upon in two outings. Glengarry Norm Laliberte tossed three touchdown strikes in the game.

In the league's other game, CCVS remained unbeaten by once again, for the second straight week, coming from behind late in the game. They doubled General Vanier 6-3.

The Tagwi defence was suspect after their season opening 19-14 win over GVSS but it was the offence that displeased coach Bond after Friday's game.

"Penalties destroyed us, just destroyed us" commented Bond after the game.

The Warriors' offence took three quarters of play to find the light and when it finally did, penalties almost turned it off. They had gainers of 40, 72 and an 80-yard touchdown romp by Brian Kinnear nullified by clipping infractions.

What coach Bond didn't know immediately after the game was that his offensive unit only generated two first downs in the first half. It had a total 54 yards with 26 via the pass and 28 rushing.

The Patriotes continuously sent fullback Gilles Gibeault up the middle in the first half but the Tagwi defensive front four of Mark Franklin, Steve McRae, Richard McPhail and Rick McGillis shut that off after halftime.

In the final quarter La Citadelle marched the ball to the Tagwi 19 but were held on a third down gamble. However, the Warriors were unable to move the ball and the Patriotes resumed possession in almost the same spot as before.

A Tagwi offside moved the ball to the 15 but a Patriote holding call pushed the ball back to the 25 on the next play.

La Citadelle took two cracks to move the ball to the 12 but halfback Denis Corriveau was dropped for a third down loss, setting up the winning march.

QB Brian Wensink hit brother Peter for a 38 yard gainer to the Patriote 54 yard line.

Kinnear went for six and Wensink went seven on a sneak for a first down on the 42.

On the next play, Kinnear went 10 yards but a Tagwi clip moved the ball back to the 54. However, Kinnear took a pitch out from Wensink and Tossed to fullback Alan McDonnel who carried the ball to the 13. He went up the middle for four on the next play and then went around the right end on the following play for the major to put the Warriors on top 7-6.

La Citadelle was called for offside on Dave Rumer's blocked convert attempt, but Kinnear hit Peter Wensink in the endzone for the two-point conversion.

Rumer had given the Warriors a 1-0 lead in the first quarter when he missed on a 20 yard field goal attempt.

Early in the second quarter the Patriotes went into the lead when middle linebacker Richard McCullough picked off a Wensink pass at midfield and outlegged the Warriors to the endzone. The convert was unsuccessful.

La Citadell's Gibeault rushed 13 times for 67 yards in the game while Paul Lamarche went for 56 yards on five carries and Corriveau had 24 yards on nine carries.

The Warriors rushed for only 72 yards in the game with Kinnear going 32 in four carries. McDonnel rushed four times for 24 yards but hauled in five receptions for 91 yards.

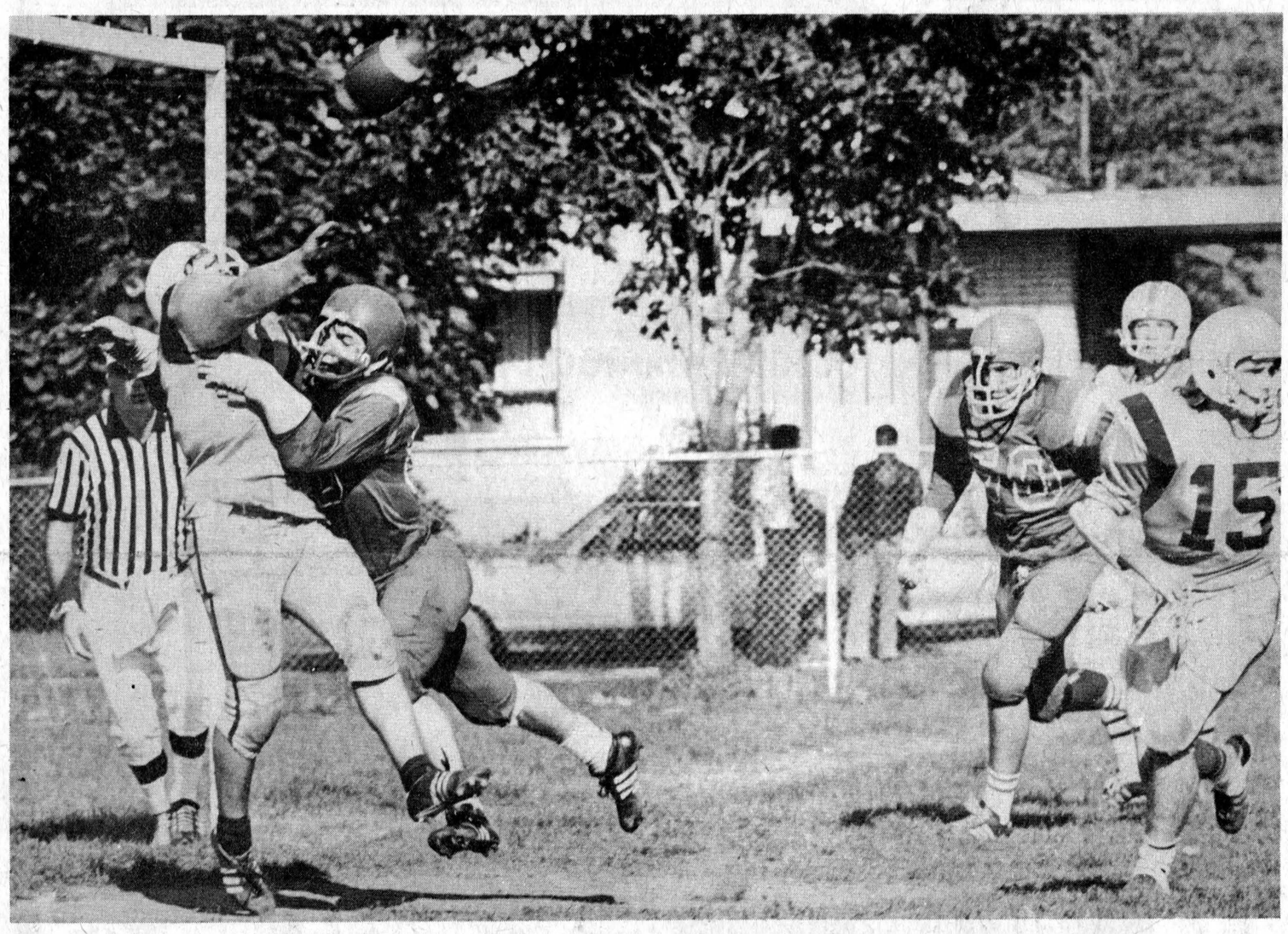

Brian Kinnear(16) unloads pass just in time

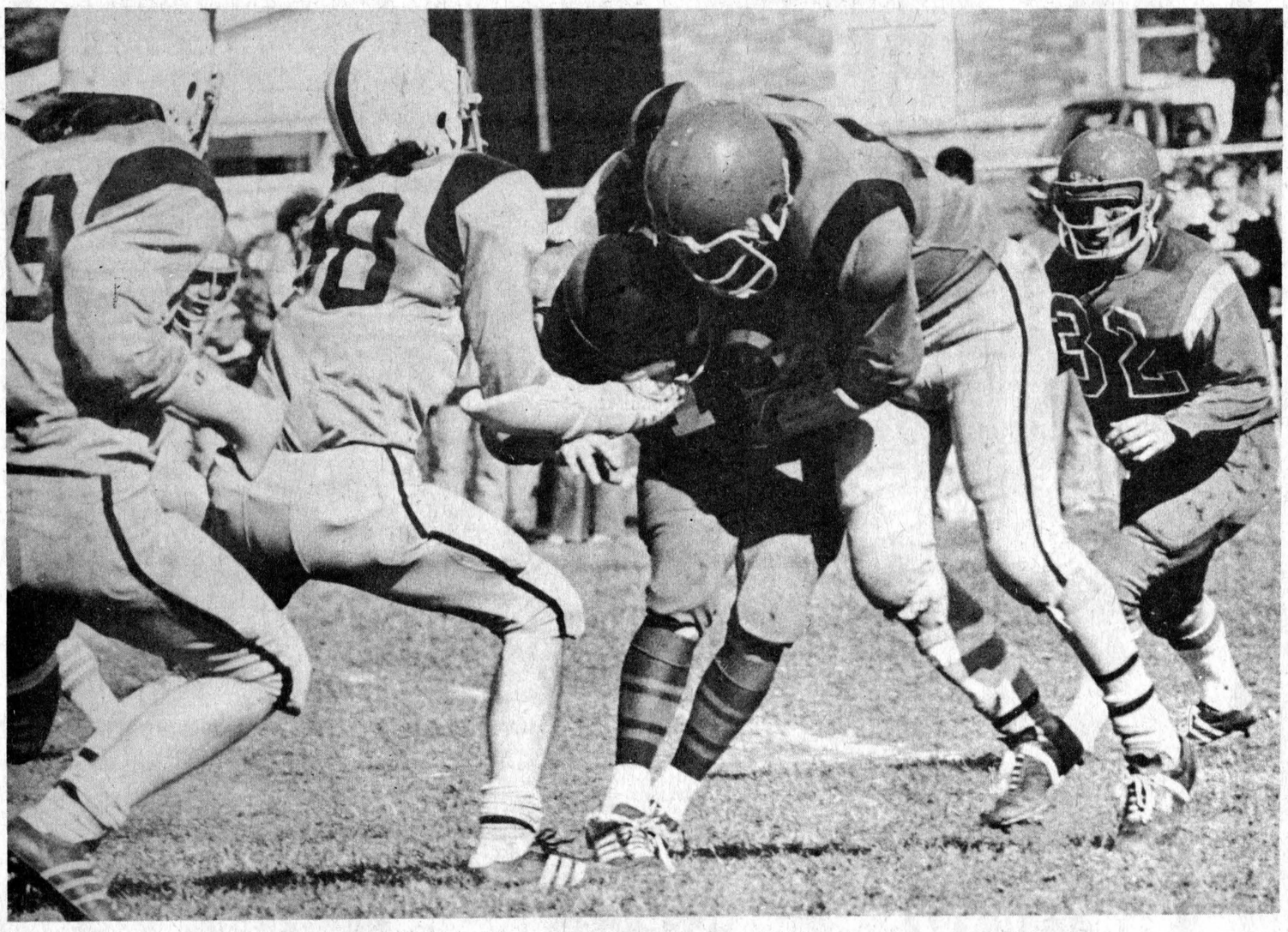

End of the line for La Citadelle's Alain Cammaert

Story by- Al Levere

Photos by- Robin Morris

SD&G FOOTBALL STANDINGS

	W	L	F	A	PTS
Glengarry	2	0	65	0	4
Tagwi	2	0	28	20	4
CCVS	2	0	18	10	4
GVSS	0	2	17	25	0
St. Lawrence	0	1	0	27	0
Char-Lan	0	1	0	38	0

Friday Games

GVSS at Char-Lan
Glengarry at Tagwi
La Citadelle at St. Lawrence
CCVS bye

TAGWI		LA CITADELLE	
First downs	7	First downs	13
Yds. rushing	72	Yds. rushing	155
Yds. passing	129	Yds. passing	59
Net offence	201	Net offence	214
Passes made-tried	6-11	Passes made-tried	3-8
Interceptions	1	Interceptions	1
Punts	3	Punts	2
Fumbles-lost	1-1	Fumbles-lost	1-0
Penalties-total yards	9-57	Penalties-total yards	6-45

NOTE: Total offence is yards rushing plus yards passing, minus team losses such as yards lost on broken plays.

Villa Nova repeats as NSFL champs

INGLESIDE (Staff) — The 1976 North Stormont Fastball League championship came to an abrupt end here last Thursday with the ball squirming free as the winning run scored.

Ingleside Villa Nova Motor Hotel won the deciding game of the best-of-seven final series 2-1 to recapture the league playoff title for a second straight year.

The run deciding the ball season came with one out in the bottom of the ninth inning.

Ingleside's slugging catcher Phil Wells led off the ninth frame with his second single of the game through the left side of the Newington infield.

He moved to second base on a pssed ball and advanced to third when winning pitcher George Hillis grounded back to the mound.

Newington coach Marvin Waldroff moved his infield in to cutt off the runner and it almost paid off.

Bob Heagle smashed a drive at Newington third baseman Jim Collins. He scooped up the hot shot and made a perfect throw to the plate to get Wells. Catcher Ed Gove tagged Wells' lead slide foot and the umpire signalled out but he ball popped loose resulting in the winning run.

Ingleside had taken the lead in the first inning when second baseman Brian Gallinger poked a Gord Beaupre service to deep right field and outraced the throw in sliding safely at home.

That took the steam out of Newington's attack for a few innings, especially after they had left the bases loaded in their half of the opening inning.

Hillis closed the door to "The Ton" until the seventh inning when Beaupre got a rally going with a one out single to left field.

Mike Cleary popped up to first baseman Chris Ireland and Dave Tait, the leadoff hitter in the Newington lineup, followed with a triple to right-centre field to even the score.

But that was to be it for Newington as they went three-up, three-down in the next two innings as Hillis fanned four of the batters.

Villa Nova worked the bunt effectively in the eighth frame but left the bases loaded.

Steve Armstrong led off with a bunt single, designated hitter Linden Wells popped up to the catcher while attempting a sacrifice bunt, Henry Jansen singled to left field, and Ireland got a bunt single before Gallinger and Brian McIntyre each popped up in the infield to retire the side.

Hillis gave up five hits in the game while walking three and fanning 16 batters.

Beaupre yielded seven hits and struck out three Villa Nova batters.

Phil Wells had a pair of hits for Ingleside while others went to Ireland, Gallinger, Heagle, Armstrong and Jansen.

Dave Tait led Newington with three hits, including a pair of singles and a triple. Tony Marini and Beaupre had the other safeties.

Ingleside forced the deciding game Tuesday with Randy Cleary scattering three hits while walking five batters and fanning 12.

Losing pitcher Gord Beaupre yielded six safeties and one free pass to first while striking out 11 batters.

Villa Nova was quick to take the lead in the crucial game. With two out in the opening frame, Brian McIntyre walked and moved to second when Phil Wells blasted a shot through the left side of the inside.

Bob Heagle trailed him to the plate and blooped a shot to centre to score McIntyre.

Ingleside increased the margin in the third inning when Brian Gallinger struck out but the third strike pitch got away from Newington catcher Ed Gove and Gallinger ended up safe at first.

McIntyre grounded back to Beaupre and Wells smashed another shot through the infield to score the run.

Cleary was not the most effective on the mound but he did manage to blank "The Ton" until the ninth frame when they came up with a pair of back-to-back hits.

With one out, Kirk Malette got a bunt single, moved to third on a pair of passed balls, and scored on Jim Collins' double to centre field.

Keith MacGregor got the other Newington hit.

Wells led Ingleside with two hits while others went to McIntyre, Gallinger, Heagle, and Dan Beaudette.

LINESCORES

Game Six

	R	H	E
Ingleside-101 000 000-	2	7	2
Newington-000 000 001-	1	3	3

Game Seven

Newington-000 000 100-	1	5	0
Ingleside-100 000 001-	2	7	0



NSFL champions

Members of the championship Ingleside team are, front row - Brian Gallinger, Chris Ireland, Bob Heagle, Steve Armstrong and Ken Carlson; back row - Danny Beaudette, George Hillis, Randy Cleary, Phil Wells, Henry Jansen, Dale Wells, Brian McIntyre and Linden Wells. - staff photo -

Down the lanes



Defenders

Three points separate the six teams after last Tuesday's opening night of bowling.

Rita and Lawrence each have five points while Jack has four, Ralph three and Pat and Dwaynne two each.

Otto Sartor led the men with a 753 triple and Dwaynne Hall had a 307 high single.

Jeannine Ven'oers was the top woman with a 269 single and Lise Steinburg had a 637 triple.

Morrisburg Mixed League

Ron Whitteker rolled a 294 and Eileen McCann a 231 to top the league.

High triple scores went to Percy Robertson with a 745 and Rita Cooper 559.

High triple scores went to Percy Robertson with a 745 and Rita Cooper 559.

Standings have Dale Casselman on top with ten points while Dale Whitteker is in second with eight. Lawrence Whitteker and Rita Cooper each have six while Percy Robertson and Orval Casselman have three each.

Community Bowling League

Shirley Munro rolled a 261 single and 675 triple to lead the women in last week's first night of bowling.

Tommy Parker had 281 single and Lorne Byers had an 807 triple to top the men.

Standings have Lyle and Tommy at five each, Gord at four, Lorne at three and Earl and Ralph at two each.

Busy Matrons

Pat Monast held a hot hand to lead the way with a 304 single and 795 cross last Tuesday.

Jean F. leads the standings with 12 points while Jean B. and Gladys have nine each. Ella and Fran have five each and Norma has two.

Avonmore Thursday Night

Dean McIntyre and Mary Cardinal were the top kegglers last week.

Dean had a 712 cross with a 308 single while Mary rolled a 248 single with Carolyn Tinkess claiming the high triple with a 582.

Carolyn Tinkess and Beth McIntyre lead the standings with a dozen points each. Lois Bilmer is next with seven and Iva Bush has five, Beulah Rielly four and Ardis McIntyre two.

Finch Mixed League

Ila McElheran has gotten off to a quick start holding a 229 average to top the league.

Last week she rolled a 326 single and finished the night with an 859 triple. Bob Ouderkirk was the top regular male keggler with a 282 single and 716 cross.

Doug Zeran is the high average man with 218.

Roy Lang spared and rolled a 336 single and 839 triple.

League standings have Ila McElheran in the lead with 17 points while Heather Brownlee has 16 and Ruby Mekker ten. Sylvia Bird and Lyle Forsythe are next with nine each and Ellery Ouderkirk has two.

North Stomont Ladies'

Mary Moriarity was the top keggler with a 283 single and 653 triple. Barb Lalonde still has the high average at 217.

The top four teams are bunched closely together in the league standings. Mary Grady has 19 points, Jackie Wells 18, Rita Deschamps 16, Pat Lang 15 and Barb Lalonde and Jean Moran eight each.

Les Copains

The Hebert family led the way during the first regular week of bowling.

Laurier led the men with 321 single and 682 triple while Gisele topped the ladies' with a 276 single and 670 triple.

Gisele and Rodolphe top the standings with seven points each while Colombe has five, Denis two and Alphonse and Claudette each at zero.

Monday Nite Men's

Doug Zeran was the top keggler on the first regular night of bowling.

He rolled a 269 high single and had a 724 cross.

League standings have Monast Lanes and Kraft Foods atop at five points each while the Mailmen have four, Bird's Red and White three and Chesterville Legion and Farmers at two each.

Wed. Afternoon Ladies

Lois Coates rolled a 688 cross and Marlene Low had a 260 single to top the afternoon ladies.

Virley heads the standings with 16 points while Lois and Theresa each have 14. Bertha has ten, Eileen five and Frances four.

NORTH DUNDAS DISTRICT HIGH SCHOOL — DOCTRINA ARTE CONIUNCTA

Jane Allison
&
Nancy Carscadden

MAPLE RIDGE — What's going on at North Dundas?

In sports, the senior girls' basketball team had a very exciting win over Cornwall Collegiate Vocational School with a score of 45 to 32. Julie Holmes was the top scorer for our team. The junior girls were defeated, but only by a close margin of nine points. The score in this game was 23 to 14, with Karen Blom being the lead scorer for North Dundas.

Our football team boarded the bus and headed for North Grenville on Monday of this past week, to play their first game. The final score was 32 to 12 in favor of North Grenville. Don Sidney, quarter back of our team, scored both touchdown. Good fight boys!!

This week was also one for choosing executive committees for the Athletic Association and the Senior Band. On the executive of the AA are president, Kim McIntosh, vice-president, Cathy Walker, secretary, Arlene Ennis, and treasurer, Larry Curran.

On the band committee are president, Steven Athey, secretary, Linda Weatherall, treasurer, Nancy Cascadden, and publicity promoter, Brenda Latimer. We know all these people will do a super job in their new positions.

This is all the news we can give you this week, but there's more ahead because things are really happening at North Dundas!

Advertising... lets you know what's what.
CANADIAN ADVERTISING ADVISORY BOARD

LET'S GO BOWLING
Monast's Lanes
6 LANES
AUTOMATIC PIN SETTERS
OPEN BOWLING
Friday — 7:00 to 9:00 p.m.
Saturday Afternoon
Sunday Afternoon
PHONE
448-2168

INGLESIDE LUMBER
WEEKLY SPECIAL
INTERIOR - EXTERIOR
STIPPLETONE
WALL & CEILING TEXTURE FINISH
$10.95 GAL.
Gal. covers up to 150 sq. ft. Use over Concrete, Brick, Plaster, Gyproc Almost Anywhere
COTTAGE GRADE
COLORLOK SIDING
12" WHITE
$45.00 100 sq. ft.
LIMITED QUANTITY IN STOCK
CHARGEX master charge
Ingleside LUMBER LTD.
DICKINSON DRIVE
INGLESIDE, ONT.
537-2433
FREE DELIVERY ON MOST PRODUCTS
Sale Ends Sept. 29

CO-OP® Fall SALE
OCTOBER 6 thru OCTOBER 23, 1976
13-Pc. 3/4" Drive Socket Set 59.88
Precision made using quality materials for maximum strength, toughness, durability. Ten 12 pt. sockets from 7/16" to 1 7/16". Includes 13" extension, slide bar and red metal box 550-189
ANTI-FREEZE
Permanent ethylene glycol-base anti-freeze in a convenient, economical can complete with Rieke spout. Stops corrosion and rust, will not evaporate or boil away. Mixes well with all other types of permanent anti-freeze. 548-003.
4.74 gallon
Scepter Jerry Cans 3.99 2 gallon
ULC approved for gasoline and naptha fuels. Extra head space for expansion. Heavy wall construction.
2 gallon 572-202 $3.99
5 gallon 572-203 $9.34
4-way Wheel Wrenches
High-quality steel wrenches.
Car 547-011 ea. . . $ 3.45
Metric 547-709 ea. $ 2.64
Truck 547-710 ea. . $13.44
Storm Chaser Wiper Blades 1.79 16" length set
Designed to withstand extreme temperatures. Rust proof. Ice won't stick.
16" blade 526-014 $1.79
18" blade 526-015 $2.09
18" wide steel snow pusher 4.99 each
High-carbon steel blade is reinforced with braces. 18" blade makes short work of snow. Long hardwood handle. 590-077 . . . . $4.99
CO-OP super floodlighting kit 17.88 kit
Features long-life special Quartzline bulb which gives more light than regular bulbs, offering you more light for your $. . . 587-200
CO-OP windshield anti-freeze 1.39 each
Premixed solvent is effective to withstand temp. of 35 F. Rubber preservative minimizes wiper blade wear. Detergent added for anti-smearing . . . 548-022
41¢ 2/pkg.
Here's great CO-OP value for fall . . . stock up at this low price. Inside frosted.
40-watt bulbs 587-110
60-watt bulbs 587-112
100-watt bulbs 587-114
'C' or 'D' general 2/69¢
'AA' general 2/59¢
'Factory Fresh' general purpose Ray-O-Vac batteries have sealed in steel construction for longer service life. 'Little green tab'—proof they've never been used. 'C' 575-014; 'D' 575-015; 'AA' 575-016
Remington 14" Mighty Mite 115.99 with case
14" guide bar cuts trees up to 28" thick. Fully automatic oiling with manual oiler overide. Pre-set trigger latch for easier starting. Perfect balance, comfort cushioned grip and quiet low-tone muffler. Weighs 6 1/2 pounds (less bar and chain) 547-807
Carrying Case
The Mighty Mite 14" chainsaw comes complete with a carrying case for easy handling. Protects people from the exposed blade.
CHESTERVILLE 448-2377
CORNWALL 933-4935
FINCH 984-2450



Down the middle

The Stormont, Dundas and Glengarry girls' basketball league opened last week with play in the east and west divisions. North Dundas split their west division games with Cornwall Collegiate last Wednesday afternoon. CCVS'S Cathy Werely is seen charging down the middle of the key as Kathy Walker (25) and Bev Hanes (32) prepare to defend against the layup. - staff photo -

Julie Holmes sparks NDDHS to b-ball victory

MAPLE RIDGE (Staff) — North Dundas District School's Julie Holmes is better known for her dashing speed in track events but she showed another face Wednesday to lead the senior girls' basketball team to an opening season win over Cornwall Collegiate.

Julie collected 34 points in the 45-32 Stormont, Dundas and Glengarry west hoop league win. In the second game of the doubleheader, CCVS beat the NDDHS junior team 23-14.

The navy and white charged into a 15-4 first quarter lead but CCVS roared back with North Dundas going to the dressing room at half time with a 23-18 margin.

North Dundas played a tight zone defence in the quarter and built their lead to 33-19.

The Golden Raiders came to life in the final quarter and narrowed the margin to 33-31 with only four minutes showing on the clock.

As the gap narrowed North Dundas coach Norma Sharkey called a time-out and instructed her team to play man-on-man defence and it paid off as they rallied for three straight baskets.

They continued to intercept CCVS passes and held the opposition's offence to a single point.

Kim McIntosh was the second highest scorer for North Dundas with four points. Cathy Werely led CCVS with 14 points and Marlene Barakett had seven.

In the junior game, Shelley Bedard and Joy Darley each had eight points for CCVS and Karen Blom had eight for North Dundas.

On Monday, St. Lawrence swept a pair of games from Osnabruck with the seniors winning 39-26 and juniors taking a 58-14 decision.

Osnabruck seniors led until the half but St. Lawrence never looked back as Angela McGillis hooped 17 points for the winners. Cathy Wert had 13 points and Elaine Meilleur seven for Osnabruck.

The more experienced St. Lawrence junior squad held 20-4, 35-6 and 52-10 quarter scores.

M. McLeod had 23 points and C. Brown 21 for the winners. Roseann Brownlee and Linda Wells each had four for Osnabruck.

CDMHA requires coach, convener

(Staff) — All systems appear to be go with the exception of a few minor details for the start of another season for the Chesterville and District Minor Hockey Association.

The association met at the Community Hall Thursday night and it was disclosed the only vacancies remaining are for midget B travelling team coach and peewee division convener.

Anyone interested in accepting the positions can call Bill Parks,CDMHA chairman.

Mr. Parks said Friday it appears there will be two teams in each of the divisions from atom to midget with one juvenile team. It is not known how many novice house league teams there will be.

Ice is expected to be available Sun., Oct. 17 and the annual pre-hockey season CDMHA Hockey School will run from Tues., Oct. 19 to Fri., Oct. 22.

Further details on the school will be released at a later date.

Mac LaSalle is the novice division convener and coaches are Gary Barkley, Carl Barkley, Doug Cheney, Randy Baker and Rick St. Dennis.

Dale Reid will carry two loads in the atom division, acting as convener and coach of the B team while Harry Craig will hold the reins for the A team.

The peewee division convenership is till vacant and Doug Mitchell will coach the A team and Carl Ward the B team.

Tom Rance is the bantam convener. Bernie Harper is the A coach and Adrian Laflamme the B coach.

In the midget division, Rick St. Dennis will be the convener and Peter DeRooey Jr. will coach the A team.

Peter Monast is the juvenile convener and Mike Coyle is the coach.

Second DFL title for Brockville in five year history

DOMVILLE (Staff) — Brockville Commercial Stars last Thursday claimed their second Dundas Fastball League championship in their five years in the league. They last won the title in 1973.

The Commercial Stars did it a sweet way-blanking the defending champion Domville Aces 1-0 on their home field to claim the F.M. Cass Memorial Trophy.

The championship series was originally scheduled to be a best-of-seven but the teams decided to play the deciding game Thursday night with the series knotted at two games each.

Domville had moved into a 2-1 series lead but the Stars evened it Tuesday night with an unusual 6-0 win.

That game was called by umpires in the sixth inning and awarded to Brockville when Domville's Dale Shannon and Peter Onstein were ejected from the game and the Aces had no replacements.

Roger Hodgkinson and the Stars' coach Jim Forrest received the Cass trophy from Bob MacDonald, league vice-president.

The game's only run came in the top of the fifth inning. Don Fenn led off with a single to left field and moved to second base when Lyle Ellis walked.

Hodgkinson hit into a fielder's choice and Fenn was caught going to third.

Gary Bates followed with an infield fly and catcher Roy Pyke singled to right field to score the winning run.

Hodgkinson scattered six hits and gave up one walk while fanning nine batters to claim the mound win. Losing pitcher Peter Onstein gave up five hits and two walks. He had six strikeouts.

Tuesday, Hodgkinson won his own game, swatting a two-run homer in the bottom of the third inning.

He yielded one hit and two free passes to first while fanning five batters when the game was called.

Dave Dixie suffered the loss. He gave up five hits and four walks while claiming eight strikeouts.

FOR SALE
All Breeds of Rabbits
• California
• New Zealand White
• New Zealand Red
• Angora
Does & Bucks, Serviceable Age
For further information call:
John Cronin, RR 3, Chesterville
448-2603

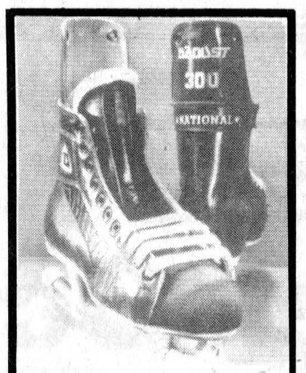

• CCM • LANGE
• BAUER • DAOUST
See the greatest selection of Skates & Hockey equipment in the district!
Drop in at Charlie's and look over his vast selection of brand name products.
$20,000 WORTH OF STOCK
HELP US MOVE IT OUT NOW!
CHARLIE'S SPORT SHOP
MORRISBURG SHOPPING PLAZA

BECKER'S STORE
Open 9:00 a.m. to 11:00 p.m.
7 days a week
KING ST. CHESTERVILLE

FABRICS UNLIMITED and PARCALL AUTO PARTS
(division of Parcall Parts Ltd.)
FABRICS 774-2207 AUTO PARTS 774-2706
WINCHESTER, ONT.

Claude's Manufacturing & Upholstery
Free Estimates
MOREWOOD, ONT. 448-2233

CONLIN PRE-FAB PRODUCTS CO.
ALUMINUM RAILINGS
IRON RAILINGS - SHUTTERS
CORNWALL, ONT. - 932-8295

MILANO RESTAURANT
Take Out Pizza
448-2051 448-3392
CHESTERVILLE, ONT.

Home Hardware
FULTON BROS LTD.
Your Home Hardware Centre and M&M Grocery
448-2345
FULTONS TV AND APPLIANCES 448-2195

Ingleside LUMBER LTD.
DICKINSON DRIVE
INGLESIDE
537-2433 — 537-2020

A&R Grégoire Automobile Ltée., Ltd.
EMBRUN
443-2885

Community Shopping Centre
A. T. DAVID & SONS
Ladies & Gent's Ready to Wear
Home Furnishings, Gift Wear & Foot Wear
CHESTERVILLE 448-2370

CARL'S RADIO & TV
DEALERS IN
PANASONIC, MAYTAG, ADMIRAL
FINCH, ONT. 984-2050

Ron Armstrong INSURANCE AGENCY LIMITED
GENERAL & LIFE INSURANCE
BOX 128 — CRYSLER
987-2117

N. Beehler Electric Ltd.
SPECIALIZING IN ELECTRIC HEATING
Commercial & Industrial
BERWICK, ONT. 984-2877

Compliments of
RECREATION DEPT.
Village of Chesterville

Compliments of
RECREATION ASSOC.
Village of Finch

COMPLIMENTS OF
Durant's Flowers & Marguerite's Pet Corner
CHESTERVILLE 448-2060

D. LATREMOUILLE LTÉE
EMBRUN

H & L CONSTRUCTION
CUSTOM HOMES • GARAGES
RENOVATIONS
Aluminum Siding
FRED LOBB 448-3383
ROY HANSMA 774-3931

BOGART MOTOR SALES LTD.
NEW & USED CARS
WESTINGHOUSE APPLIANCES
BOMBADIERS — SKI DOO
CHESTERVILLE 448-2488

CHESTERVILLE HOTEL
CHESTERVILLE 448-9108
"Good Luck" Chesterville Jets

Monast's HAULAGE & BACKHOE SERVICE
CHESTERVILLE, ONT.
448-2856 448-2168

THOMPSON ELECTRIC
ELECTRIC HEATING
Domestic & Rural Wiring
CHESTERVILLE 448-2083

SULLIVAN BROS.
GENERAL CONTRACTORS
Air Compressors - Building Moving
Dozers - Loaders - Building Heaters
CHESTERVILLE 448-2332

THE COUNTRYBOY
"The Complete Man's Shop"
Winchester, Ontario
774-3341

Nestlé (Canada) Ltd.
CHESTERVILLE ONT.

REALTOR Royal Trust "THE SIGN THAT SELLS"
BERT BEGG
Real Estate Sales
2679 Alta Vista Drive
Ottawa, Ontario, K1V 7T5
Bus. 733 9100
Res. 1-987-2922 (Chrysler, Ont.)

SPORTS CALENDAR

Wed., Oct. 6

2pm- Osnabruck hosts North Dundas in SD&G junior and senior girls' west division basketball action

2pm- Osnabruck hosts Tagwi and Glengarry hosts North Dundas in SD&G boys' soccer action

Fri., Oct. 8

2pm- Tagwi Warriors host Glengarry Gaels in SD&G senior boys' football league action

Tues., Oct. 12

2pm- Cornwall Collegiate hosts Osnabruck and North Dundas hosts Seaway in SD&G junior and senior girls' west division basketball action

Wed., Oct. 13

2pm- St. Lawrence hosts Tagwi and North Dundas hosts Cornwall Collegiate in SD&G boys' soccer action

2pm- St. Lawrence hosts Osnabruck in SD&G junior and senior girls' west division basketball action

COMPLIMENTS OF
NANCY'S BEAUTY SALON and MAC'S BARBER SHOP & HAIRSTYLING
CHESTERVILLE 448-2393

Al's Garage
GENERAL REPAIRS
SUNOCO PRODUCTS
CHESTERVILLE
448-2070

MORRISON'S SERVICE CENTRE
BP 24-hr. towing
CHESTERVILLE 448-2072

Earl's Meats
Custom Slaughtering
CHESTERVILLE 448-2324

AL-MOR LADIES WEAR
NUMBER ONE IN QUALITY AND SATISFACTION
CHESTERVILLE
448-3370

LEITRIM READY-MIX LTD.
Concrete Ready-mixed
GUARANTEED STRENGTH
QUALITY & SERVICE
LEITRIM — 822-0513

W. G. BROWNLEE & SON
SPORTING GOODS
984-2234
FINCH

Compliments of
QUEENSWAY TANK LINES
448-2381

FRED S. COONS INSURANCE AGENCY LTD.
CHESTERVILLE
448-2398

McCLOSKEY HOTEL
FULLY LICENSED
FOOD — ROOMS
448-2302 Chesterville

LANNIN'S GARAGE
General Repairs Tune-Ups
Welding
Lawn & Garden Equipment
REPAIR SPECIALISTS
448-2361 Chesterville

Dunbar Piano & Furniture Clinic
COMPLETE PIANO SERVICE
FURNITURE REFINISHING
PIANOS BOUGHT & SOLD
448-3245
"We still make house calls"

Cy's Produce
Chesterville, Ont.
448-3212

THE SQUIRE SHOP
Brookdale Shopping Plaza
932-6605 CORNWALL

JAMES R. MORAN
representing
Great West Life Assurance Co. Ltd.
448-2834

BICCUM McINTOSH Real Estate Limited Broker
Chesterville 448-2854
Winchester 774-2832
South Mountain 989-2157

Monast Lanes
6 Lanes
AUTOMATIC PIN SETTERS
Open Bowling
Friday, 7 to 9 p.m.
Saturday & Sunday Afternoons
448-2168

Don Weegar Sales
Morewood
448-2644

Mike's AUTO BODY
MAIN ST., CHESTERVILLE
448-3325
Complete Collision Repairs
Wheel Alignment — Painting & Customizing
"The Quality goes in before the paint goes on"

Phil McMillan
Carpet & Upholstery
in home steam cleaning
Free Pick-up & Delivery
984-2777 - Finch

CHESTERVILLE

A GOOD PLACE TO LIVE

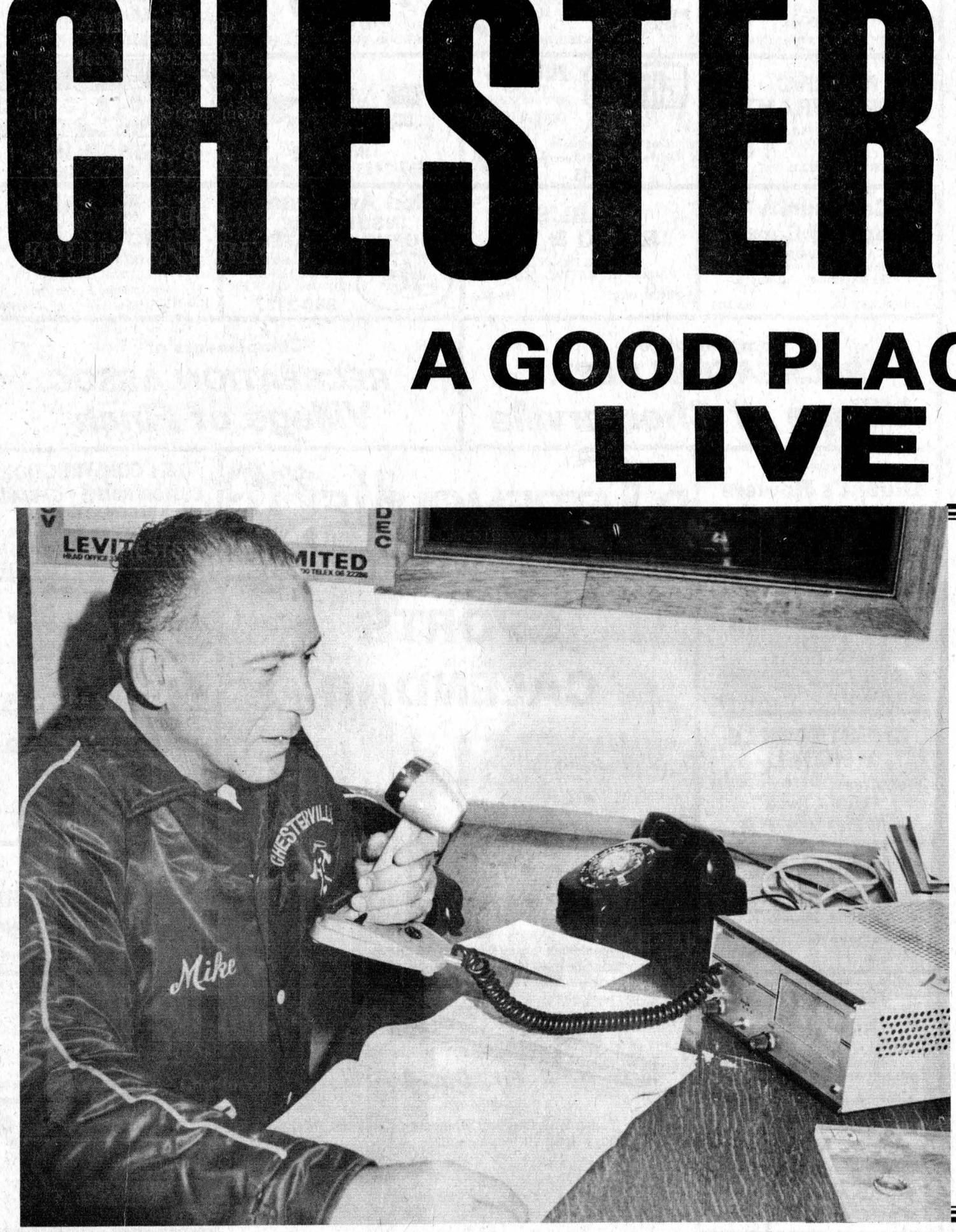



Fire is so final!

It mars everything it touches, leaving only death, injury and destruction in its wake. The Chesterville Volunteer Fire Department asks you to help make Fire Prevention a year-round effort by observing these few, simple rules:

DON'T let children play with matches.
DON'T leave combustible materials in attics, basements or closets.
DON'T overload electrical circuits.
DON'T smoke in bed.
DON'T use flammable liquids and cleaning fluids if they can be avoided.
DON'T place aerosol cans near heat
Remember, helping us helps you.

Thank you,

Grenville Fyke, Chief
Chesterville Volunteer Fire Department

FIRE KILLS DON'T BE CARELESS

Fire Prevention Week Oct. 3-9

JAMES MORAN
GREAT WEST LIFE
Disability Insurance • RRSP
Investments • Group Insurance
448-2834

BYERS
BUILDING SUPPLIES
FOR ALL YOUR HARDWARE AND BUILDING NEEDS
448-3318 CHESTERVILLE

COMPLIMENTS OF
UNITED CO-OPERATIVES OF ONTARIO
HARDWARE • FEED • SEED • FERTILIZER
CHEMICALS • FARM SUPPLIES
Chesterville — Finch — Cornwall
448-2377 984-2450 933-7881

The Chesterville Record
"The authoritative voice of Dundas & Stormont Counties"
KING STREET
448-2321 — 448-2322

DERKS EQUIPMENT REG'D.
FORD DEALER
Queen St. — Chesterville
448-2462

CHESTERVILLE CHAMBER OF COMMERCE

C. & M. TEXACO
448-2388
GAS • OIL • TIRES • BATTERIES
MAJOR & MINOR REPAIRS
ONLY NO-LEAD GAS PUMPS IN TOWN
CHESTERVILLE, ONT.
Hubert Curran, Patrick Moran, Props.

Compliments Of
SEAWAY VALLEY PHARMACY
Angus C. Pate, B. Sc. (Phm.)
448-2492
CHESTERVILLE

BERNIE'S
Furniture & Carpet Centre
★ Carpet ★ Drapes
★ Furniture ★ Appliances
CHESTERVILLE 448-2927

JACK MacMILLAN FUELS LTD.
Texaco Dealer
CHESTERVILLE
448-2360

COMPLIMENTS OF
DURANT'S FLOWERS
and
MARGUERITE'S PET CORNER
448-2060
CHESTERVILLE, ONT.

the farmer's wife

by wyn thompson

Corn harvesters are working night and day thoughout the rural areas at September's end. Fall fairs are almost over. The roads and rivers have quieted down from the summer explosion of vacationers. Despite all the farm chores there is an air of relaxation about the land after Labor Day.

The pastures are blue with autumn haze now as I drive to work. The sugar maples burn bright with color. The rural world seems to be gold and scarlet and wine. No two trees are exactly alike and the variations are limitless.

Some days are still warm enough for picnics, and picnics in the shade of a bush are best. Last Sunday, in bathing suits we paddled upstream and picnicked at a control dam on the Rideau System whereas this summer we huddled indoors by the fireplaces. What a difference a week makes!

Every sunny, warm day is now a dividend from summer for soon the time of parka coats, warm woolen slacks, mittens and fur lined boots will be with us. Eastern Ontario weather is erratic. You can be outside in a sundress and before you reach the house it is pouring. You may sally forth on a hot day for a picnic and turn pale blue with cold before it is half eaten. It seems it has been never more erratic than this year.

In a way I look forward to October. October has a crisp refreshing air, not raw and damp. Nights are brisk but not teeth chattering cold. At the genral store we discuss whether this is the best time of year or whether spring is better.

Country folk are still very busy in October, but the wine-fresh air makes work easier than in the heat of summer. There is corn to pick and fill the corn cribs, silos still to be filled, gardens to be tidied, vegetables still to be handled whether by the freezer or the cold room, bulbs to be planted, and a multitude of things too numerous to mention.

Sometimes we may have snowflurries in October but the snow melts in the first sun. And usually the weather turns warm again until after Hallowe'en. Friends down the road are worrying that they get no mail from their son, newly off to college. "He seems to have dropped into a vacuum," stated his mother the other night. I do not know why a hasti-note should be an impossible chore, but it seems to be. The one thing that sparks correspondence is when the money runs short.

With we adults too, the time of letter-writing is past. Very few people sit down and compose long thoughtful letters or happy, witty ones. I am not sure that it is lack of time that has made this art disappear but rather lack of true leisure. Now I notice my own letters are wedged into tiny portions of time and I sometimes start out by saying "I could write pages but..."

Much of the mail I receive begins, "I have a few minutes because I am housebound with the flu..." Or, I am laid up with a wrenched shoulder so I have some time to write a few letters." Aside from scarcity of leisure time, I think the lack of correspondence has to do with our receiving so many newspapers, magazines, books and of course, television. Prior to such affluent times, letters were something to read and reread.

Also the telephone has something to do with paralyzing correspondence. However, what is said over the phone must of necessity be brief as "Your three minutes are up," generally shortens a conversation.

I saw in a magazine today that Columbus first saw land at two in the morning of October 12. I wonder if it was crisp and frosty land that welcomed him to this continent. How strange and mysterious the land must have looked, with unreal and shadowy bushes. If I try to imagine what it must have been like, I feel that the man that first spotted it must have felt numb. And when the ships sailed closer he must have felt scared.

It now appears that Columbus was not the first to cross the ocean, that some Vikings came before him. Nevertheless, Columbus is the hero I admire and I suppose it doesn't really matter whether he was first or not.

Duck hunting season has begun and the poor things scurry to and fro across the sky. Now the wild geese go over, flying south. The songbirds have gone and the yard seems empty, but it won't be for long as soon the chickadees will appear.

Toward the end of the month, the small animals begin to hibernate, and as I think of them, snug and asleep, it seems a sensible way to wait out the long cold. How they keep alive in this semi-death I often wonder for they neither eat nor drink water. In February, the groundhogs are supposed to come out and look around and if the weather conditions are not quite right they go back and sleep another six weeks. And why don't squirrels hibernate?

The fireplaces come into their own these cool evenings. There is a special comfort about an open fire; it makes one feel secure. A good fire makes the heart light. I've noticed firelight makes people look less tired and anxious. Usually anyone coming in from outdoors and seeing the fire says, "Oh, how nice."

This is the hunter's moon and when it shines full one can almost read by it. When the leaves begin to fall the moon glistens over them. If I walk up the hill I can see the lights from neighbor's houses on the next road. I cannot see them during the summer for the foliage is too thick.

I like to see the lights. Especially city lights. And on a clear night, I enjoy riding around the country seeing the houses lighted on every concession road. Often now, one sees a prick of light back in the bush, and it is like finding a treasure. Some new home is tucked away in there, and there hardly seems a road leading to it. Who lives there folded away in the bush.

The smell of fallen leaves are particularly good now and I like to shuffle through them. The smell of blue woodsmoke is lovely as is the smell of burning leaves. It is rare now, for most folk use the leaves in their compost pits. I like to have a tiny burning of garden weeds and always stand around sniffing it with pleasure until there is only ash left. Another season moves on.

When we walk in the bush we see that the trees have grown this summer. Soon the wind and rain will bring the last of the leaves down in a torrent. The goldenrod has long since turned rusty and the wild berry canes are purple.

It is time for tray suppers by the fireplace with a guest or two. Conversation is never a problem in our valley. The only difficulty is that with everyone chattering away, it is hard to sort out what is being discussed.

After the guests drive down the road, we put the food away and load the dishwasher. Then we let the dog in and the cat out. They are too cooperative when meals on trays are right at nose level. Over a last cup of coffee I enquire of the Farmer, "How come we are turning out illiterate kids when education costs so much? and How come there is a milk shortage so soon when it seems only six months ago that farmers were forced to sell off good cows for ridiculously low prices? It has got to be the silly season when such things are allowed to go on, I decide as I lay another log on the fire prior to bedding down for the night.

chesterville's past

FROM THE RECORD
THURS., OCT. 8, 1936

The village councillors, meeting Tuesday evening, were quite pleasantly surprised when Reeve Casselman displayed the electric stove donated to the Community Hall by the Northern Electric Corporation. The fixture is a two-ring heavy duty appliance rated at 3,000 watts for permanent installation. It is resplendent in chromium plating and has two triple-heat switches. A stand is to be built in the kitchen where it will be welcome and doubtless see considerable use.

Municipal councils are not under obligation to provide draiage by means of sewers for any property except when petitioned by two-thirds of the property owners involved or who would benefit from such a drain. This was the legal opinion rendered to Council by its solicitor, W.B. Lawson, K.C., Tuesday night and was in answer to a ratepayer who desired drainage for a new property.

Work on the dam in the Nation is to be started immediately it was learned at the meeting of the Village Council Tuesday evening. Reeve Casselman informed the councillors that O.L. King, superintendent of the Nestle's plant here, had told him that instructions had come from the New York office of the company to commence the construction as soon as possible. The dam will be built about 100 feet downstream of the last dam and a cement base six feet wide will be sunk into the river bottom and the top will be one foot above the riverbed.

Chesterville's high school athletes were shown by their junior girl champion, little Marion Lynch, just how a first place in the Meikle Cup sports is won. The annual event was run off at Newington Friday with the Finch athletes host to the district high schools as defenders of the trophy they won last year. Chesterville's only win was produced by Marion when she romped ahead of the field in the girls' 75-yard dash in 9 1-5 seconds after winning her heat in 10 flat. The Meikle Cup will rest in Winchester this year as that team's total was one up on Cornwall's aggregate of 26. They were led to victory by the splendid showing of Nairn Boyd who collected 25 of 27 points with first place finishes in the century, 440, hurdles, broad jump and high jump. Finch was third with nine points, Chesterville fourth with five and Maxville fifth with three points.

The Ladies Lawn Bowling League met at the home of Mrs. W.O. Dixon, Monday evening to review a very enjoyable and successful season. Election of officers took place for the coming year and the following were elected: president, Mrs. Dixon, vice-president, Mrs. George Reaburn, treasurer, Mrs. H.E. Wales, secretary, Mrs. L. Marcellus. During the summer, the Allison & Gillard Company kindly donated ovenware casseroles which were won by Mrs. Senn's rink composed of lead, Mrs. J.T. Campbell; second, Mrs. W.N. Fulton; vice skip Mrs. George Reaburn, and skip, Mrs. G. Senn.

FROM THE RECORD
THURS., OCT. 3, 1946

Application for an "Authority" to proceed with the proposed work of conservation on the Nation River Watershed will be made to the Ontario Government, a meeting of representatives from the 30 municipalities affected decided in the Community Hall all here yesterday afternoon. Chesterville Village and Matilda Township took the initiative of being the necessary two communities requesting the move.

On instruction from the provincial government, the Municipal Council of the village placed a bylaw on its statutes last evening to license and regulate public halls within the corporation. All municipalities have been ordered by a recent order in council to pass such bylaws. The new bylaw sets licence fees at $2.00 for halls the size of the Community Hall, designates the seating capacity, seating arrangements, aisles, exits and exit lights. Maximum seating capacity allowed under the act for the Community Hall, rated at six square feet per person, is 420.

A meeting of canvassers who will cover the village and district next week in the drive for funds to repair the rink, have been requested to attend an organization meeting in the Public Library Friday evening. It is hoped definite plans will be made at this meeting so that the canvass will be carried out thoroughly as the targe of $7,500 is urgently required if the rink is to be put into condition once again for the enjoyment of winter sports.

"Willie" Servage, who has entertained so many at fall fairs throughout Eastern Ontario during the past ten years with his performing horses, having just completed the season's round of fairs, announced that he has sold the team to Daniel's Greater Shows where they will be billed as headliners throughout the next season's travels of the new owners. The amount received for the horses is said to be in the neighbourhood of $1,000.

The change back to Standard Time was made in this district with little or no fuss or bother. Clocks were set back Saturday night and life carried on as usual - many overslept in spite of the extra hour and missed church again.

Mr. and Mrs. Graham R. Smith celebrated their fourth wedding anniversary on Sunday afternoon by having their four-month-old daughter christened "Barbara Jeanette". The bowl used for the christening had been used by three generations for this purpose.

The charter dinner and dance of Chesterville Branch 434, Canadian Legion B.E.S.L., will be held this Saturday evening in the Community Theatre with District Commander Douglas Thompson of Ottawa and Zone Commander A.J. Gardner, MD, Cornwall, in attendance. Music will be supplied by Duquette's Orchestra.

FROM THE RECORD
THURS., OCT. 4, 1956

At its regular monthly meeting in the Presbyterian Church Hall, Morewood, Monday morning, Winchester Township Council consented to Morewood Village Trustees' request to purchase fire-fighting equipment for the village. The village will pay for the equipment in 10 equal annual installments, including principal and interest.

Our popular columnist of Frendlee Farm Chats is to do a guest appearance on Radio Station CFRA on Saturday of this week. Mrs. Lillian Allison will be heard with Frank Ryan on "Farmer's Notebook" at 12:15 noon, Saturday, October 6. Mr. Ryan had planned to do the interview earlier this summer but a nasty virus bug got in ahead of his invitation and Mrs. Allison was sick in bed at the time of her first scheduled appearance.

Cyrus Lang and Wilff Hutt have been cutting paths in the waters of the Nation these days looking for the elusive musky. Their luck has been good as they reported catching three of the big 'Lunges Saturday and Sunday down Lemieux way. Saturday they hauled in one at 16 lbs. 4 oz. and another at 18 lbs. 14 oz. Sunday they trekked to Casselman and landed an even eighteen-pounder.

THE CHESTERVILLE RECORD
Second Class Mail Registration No. 0242
P.O. Box 368 — Chesterville — 448-2321 - 2322
Subscription Rates: $8.00 per year, within a 40 mile radius of Chesterville, $10.00 per year, outside the 40 mile radius
U.S.A. and Foreign, $15.00 per year
Member of the Ontario Weekly Newspaper Association

the editor's notebook

WHERE WOULD WE BE WITHOUT THEM?: If there is any group in a small community deserving praise, it is its volunteer fire department. Annually, during Fire Prevention Week, we focus our attention on the efforts of our firefighters and the tremendous service they render to each and every one of us. But too often once the special observance is over, the shopworn phrases of congratulations are packed away and forgotten for another year. And in doing this we miss the whole point of the week. Fire Prevention Week is just what it says - a week when more than simple lip service is paid to firefighting. The aim of the week is to help us realize that prevention is the biggest weapon in the firefighter's arsenal. A department can have all the equipment in the world but one bout of forgetfulness, carelessness or cost shaving can cause a fire and render all that equipment virtually useless. Firefighting begins with prevention. Too often we tend to equate it only with the physical act of putting out fires. If all of us could realize this, over half the battle would be won before the first shot is fired. Not only would the preventive aspects save the homeowner and businessman untold thousands of dollars, and more importantly, lives, every year, they also make the firefighter's job easier and safer. It's easy to forget when we hear the fire whistle go and see the bright red trucks go racing down the street or concession road that the men riding that truck are putting their lives on the line for us. Why do they do it? Why are they willing to risk their lives and well-being just to help save our property? Most of it stems from a deep-rooted concern for their community, their neighbors and friends. The pay they receive for answering a call usually doesn't amount to a hill of beans but still they're always there when called upon. If more of us thought about this, the real aspects of fire prevention would begin to sink in a little deeper. -RM.



Reflections on an autumn afternoon

- photo by mcmahon -



Fitness. In your heart you know it's right.

WINTER PRECAUTIONS

Now that winter is coming, the Red Cross Water Safety Service reminds you to make sure ice on ponds and lakes is at least four inches thick - that's 10 cm. - for safe skating. And stay away from stumps and logs imbedded in the ice. Ice is often weakened by shifting and expansion.

FIRE KILLS...Be Careful!



Fire Prevention Week Oct. 3 - 9

...but Fire Prevention is a year-'round programme

Know your fire area and its fire call

Village of Chesterville Fire Dept.	448-3333
Village of Finch Fire Dept.	984-2430
Newington Fire Dept. (Area No. 1)	346-2121
Winchester Twp. Fire Dept. & Morewood Firefighters Assoc.	448-2500
Roxborough Twp. Fire Dept.	346-2161
Ingleside Fire Dept. (Area No. 2)	537-2211
Williamsburg Fire Dept.	535-2018
Village of Winchester Fire Dept.	774-3344



check *your home for* **FIRE HAZARDS**



THIS MESSAGE SPONSORED BY THESE AREA FIRE DEPARTMENTS AND INSURANCE AGENTS.

FIRE: Do you really think it can't happen to you?

How much would it cost to rebuild your home?

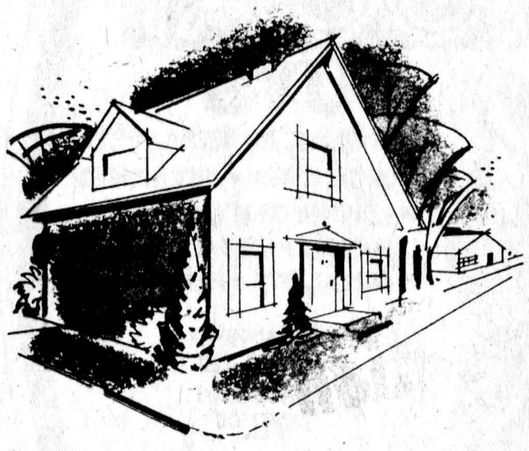

55% OF ALL HOMES ARE UNDER INSURED.

IS YOURS ONE?

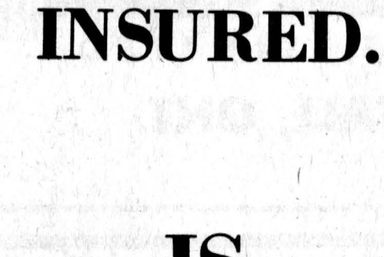

Glenn B. McMillan
General Insurance
AVONMORE
346-2188

Warren & Rice Insurance
INGLESIDE
537-2283
Avonmore & Finch— Zenith 90750

Fred S. Coons
Insurance Agency Ltd.,
CHESTERVILLE
448-2398

Biccum & McIntosh
Insurance
CHESTERVILLE: 448-2854
WINCHESTER: 774-2832

Jack Bush
Insurance
AVONMORE
346-2152

Armstrong
Insurance Agency
CRYSLER
987-2117

Harold D. Poapst
Insurance & Real Estate
WINCHESTER
774-2602

Summers
Insurance Service
WINCHESTER
774-2515

James Moran
Insurance
CHESTERVILLE
448-2834

GET RID OF FIRE HAZARDS
-AT HOME - AT BUSINESS

FIRE PREVENTION WEEK
OCTOBER 3 - 9



Chesterville Volunteer Firefighters

Members of the Chesterville Volunteer Fire Department pose with their new $25,700 pumper. The biggest addition the department's equipment list as purchased in 1974 and features two top automatic electric reels with 1½" hose. The new truck will allow the village's firefighters to have water on a fire before the driver can even get out of the cab. The department's newest addition is a base-to-truck radio which Council cleared for purchase last month. The department will also be installing two new fire phones. This arsenal of firefighting equipment has moved Reeve Keith Graham to state that the Chesterville department can "equal any department in Eastern Ontario. The focus of the village is turned on its firefighters this week as Canada and the U.S. observe Fire Prevention Week. Members of the department are, front, Al Kilby, Joe Cass, Tommy Parker, Deputy Chief, Jack Lannin and Homer Geertsma; middle, Harold Merkley, Arie Oosterman, Harold Edwards, Lorne LaSalle, Chief Mike Fyke, Jim Fyke and Dale Marcellus; rear, Brian Empey and Doug Hess.

- staff photo -

Vermeulen-Loucks vows at Trinity UC

On Sat., Sept. 18th at noon marriage vows were exchanged between Bonnie Marie Loucks and Phillip H. Vermeulen in Trinity United Church, Chesterville.

Rev. L. MacD. Ferguson performed the ceremony.



Mr. and Mrs. Bert M. Loucks of Chesterville are the parents of the bride and the groom is the son of Mrs. C.J. VanderKraan and the late Nick Vermeulen.

C.J. VanderKraan of Tottenham was best man and H. Bert Loucks was usher for his sister's wedding. Ring bearer was James Snider.

Given in marriage by her father, the bride was attired in a floor-length gown of white polyester double knit with a scooped neckline and wide lace over-collar. Wearing a picture hat, she carried a semi-cascade bouquet of pink and red roses set within a silver horse-shoe.

Her attendants were Ms. Deanna Gray of Toronto and Mrs. Linda Loucks of Chesterville. They wore identical dresses in powder blue with white lace inserts in the bodice. Each wore a picture hat with matching ribbon and carried a hand bouquet of pink roses.

The wedding music was played by the bride's mother who wore a floor-length gown of Ecstatic blue polyester crepe over taffeta with chiffon sleeves. Her accessories were in silver with a corsage of red roses.

The groom's mother wore a gown in tangerine tones with a black velvet top and a corsage of yellow roses.

The bridal party was preceded into the church by the grandmother of the bride, Mrs. Elmer Dillabough, who wore a flower-printed silk knit dress in blue with a corsage of pink carnations.

Following the ceremony, a reception was held at the Country Kitchen Restaurant, Winchester.

Mr. and Mrs. Vermeulen are residing at Milton, Ontario, where the groom is employed. The bride is remaining on the nursing staff of Mount Sinai Hospital in Toronto.



Public Auction

I have instructed the undersigned auctioneers to sell by public auction in Mountain Station on

Monday, October 11th

12:00 Noon

530 Case Tractor diesel oil line, hydraulic; Artic Cat snowmobile; Snowmobile sleigh; Suzuki motorcycle; 57 Tow truck, as is; Snow blower, 3 pth double auger; 3 pth grader blade; Mott lawn mower, 3 pth, 6 ft. cut; Manure Spreader; flat harrow; CCM man's bicycle; building on skits, 15 x 20; 3 x 9 building; 21 ft. auger; spring tooth; 2 set of disc harrows; 5 Cooler doors; Steel shelving sharp freezer plates; Steel welding table 6 ft. round; Track hangers and switch; Feed chute; Work bench with vise; Feed cart on rubber; 250 gal. oil tank; Cooling units; 2 steel gates; Quantity of locker drawers, stainless steel sinks, 3 way & 2 way electric wiring, Stainless steel hoods, steel piping, stainless steel tables, drums, 8 gal. cans, hand hewn beams, 4 pillars hand-turned, plywood, 3 30ft. truss rafters, treated posts, long timbers, doors, lumber, scotch pines; Western saddle, new barber chair, 10ft. counter, desk ¾ h.p. meat grinder; Meat tenderizer; 2 sets of counter scales; sprayer; 2 sets of scales

ANTIQUES: 2 horse buggie; cutter; horse sulky; 2 grind stones; 2 wood stoves; Steamer trunk; Iron kettle; Crocks and sealers; Jars;

Many More Articles Too Numerous to Mention

Proprietor and/or auctioneers not responsible for any accidents

— Refreshments —

TERMS:CASH

John Blom Prop.
Ken & Ray Thompson Auctioneers

Telephone 258-2512 or 258-2866

OPP cautions motorists on towing regulations

J.P. Watson,
Community Services Officer

Recent violations of the law in relation to two separate means of attachment have resulted in charges being laid. It must be stressed that implements of husbandry are included when farmers are towing on the highway.

SECTION 53 HIGHWAY TRAFFIC ACT

No motor vehicle other than a motor vehicle in which there is a person licensed to operate a motor vehicle on a highway, trailer or other object or device shall be drawn by a motor vehicle or farm tractor on a highway unless there are two separate means of attachment so constructed and attached that the failure of one will not permit the motor vehicle trailer, object or device being drawn to become detached.

This section does not apply to a trailer object or device which is being drawn by a fifth wheel attachment method, and also when being drawn directly across the highway by a farm tractor.

"The Best For Less" at the
HOUSE OF LIGHTING

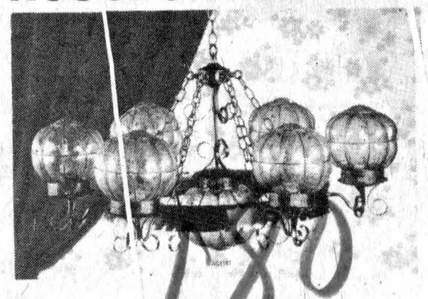

FAMILY RUN BUSINESS
LONG SAULT,

16 JOHNSON CRES.
2 Streets North of the Shopping Centre

WHEN IT COMES TO LIGHTING
WE'RE THE NOBODY WHO UNDERSELLS EVERYBODY

The House of Lighting, where only lighting is sold, open to tradesmen, contractors and the general public offers a wide variety of lighting fixtures, many exclusive styles, at net prices that speak for themselves. We carry many non-catalogue fixtures which are very low priced and different. A visit in the evening by appointment would give your needs special attention and service which no other lighting outlet can match. We are specialists in our line, so for all your lighting needs, phone 534-2912 at 16 Johnson Crescent, Long Sault, Ont.

Open 9 - 6 p.m. daily, except Wednesday and Sunday, and in the evening by special appointment.

CLOSED ALL DAY WEDNESDAY
Phone for evening appointments - 534-2912



Ann Landers

Dear Ann Landers: I don't think my mother meant for me to see this but I did and I'm glad. Please print it, Ann. Maybe it will help other teenagers get a closer look at what their mothers are really like. Sign me — **Glad I Found Out**

"All the adolescent, mixed-up kids have diaries now, do they? Well, I think it's time for mothers to have diaries, too. We ought to keep a daily chronicle reporting the heartaches of parents who did the best they could with their mixed-up sons and daughters.

Only the kids suffer, do they? Only their feelings are hurt? Well, move over, children, your parents are right behind you being ignored, laughed at and rejected. It's time the mothers of unhappy kids united. How is it that WE don't become drug addicts, psychos and alcoholics? How is it that we go on raising our other children hoping they will turn out better?

We manage to appease our husbands, clean the house, do the marketing and cooking and some of us even get part-time jobs to help out. Yet we smile and behave normally although our hearts are breaking. Is it because we are older and wiser or because we had to work for everthing we ever got in our lives? And now the psychiatrists tell our kids it's all our fault that they are mixed-up.

Beautiful, isn't it? I don't pretend to know all the answers but let me tell you, Dear Diary, being a parent these days is far from easy."

Dear Glad: Your Mom's "diary" sounds like my mail. Thanks for sharing.

Dear Ann Landers: Your "sermon" on pot stank. It also handed me a laugh. You - a person who has never smoked an ordinary cigaret - setting yourself up as an authority on pot. Ha, ha.

Granted, a kid who smokes 10 or 12 joints of the heavy stuff might act a little spacy and forget a few phone numbers. He may even fall asleep at the wheel of a car, but be fair and mention the really GREAT thing about pot.

It makes people passive instead of aggressive the way booze does. The pleasantly stoned cat never gets into fights. He just sits around and listens to music. Or he does nothing,. Keep an open mind, kiddo. — **Been There**

Dear B.T.: Thanks for the assist. You put your finger on the most damaging aspect of pot. It make people passive.

Those bright kids who might have been achievers became dreamers. Their brains lie fallow. Contemplation of the navel becomes the day's occupation. If pot didn't do one other thing, isn't this bad enough?

The youth of our nation are this country's most valuable natural resource. We can't afford to waste it. Russia and China are not wasting THEIRS. So get with it, will you?

Dear Ann: I'm a career woman, age 40, recently married to a man 45.

I want to have a child but my family and friends claim it's dangerous. They keep saying older women risk having mongoloid babies. How true is this? I'd like the facts, ma'am — **Unfulfilled**

Dear Un: A woman, 35, has a one-in-200 chance of producing a child with Down's Syndrome. If she's 37, it's one in 100. At 40, it's one in 50. At 44, it's one in 20.

Doctors are now able to determine early in pregnancy whether the baby is mongoloid. A woman can then be free of anxiety if the news is good. If the news is bad, she can decide if she wants an abortion or use the remaining months to prepare herself.

WDMH finances still in good shape

WINCHESTER (Staff) — Winchester District Memorial Hospital remains in good financial shape according to the end of August financial statement reviewed at last Tuesday night's board meeting.

According to the minutes of the meeting, operating costs are "very nearly on target" due mainly to "cost containment factors in the nursing staff area".

The hospital's capital investments now stand at $240,000, a major portion of which will be used to finance the renovation program and to purchase new X-ray equipment.

The renovation program is now well underway and architects have been engaged for the project. Specifications for the X-ray equipment have been finalized.

The board approved the purchase of $5,340 worth of new equipment. The list of equipment includes a vegetable steamer for the dietary department and filing units for the admitting office.

The nursing office will soon be operating on 12-hour shifts as will one or two of the smaller nursing units. The change in hours is being carried out to provide more even distribution of evening and night shifts and to reduce to a minimum the need for relief staff.

The recently-negotiated contract with the Internation Union of Operating Engineers cannot be put into effect, the board learned, until a final ruling on it has been made by the Anti Inflation Board.

The board was told last Tuesday the contract's wage increase was higher than the amount allowed under AIB guidelines and can't be signed into effect because of the danger of a rollback.

Administrator H.P. Stel reported on the slight staff turnover experienced at WDMH during August. He also referred to a statistical report which shows a steady increase in diagnostic and out-patient work.

Visiting hours in some of the hospital's departments will likely be extended although details of the hours and age limits for the admission of children have yet to be worked out.

A final decision on the matter will not be made until all recommendations, worked out with department heads and medical staff, have been studied more thoroughly.

The board will also be changing the hospital's smoking restrictions policy although, again final details remain to be worked out.

Some discussion was also heard on the proposed nursing home for the county, which it is rumored, is to be built in the immediate vicinity of the hospital.

Since no official information has been received on this development, neither board members nor Mr. Stel were in a position to comment on the matter.

Funeral Sept. 28 for Ilda Warner

Funeral Services were held from St. Matthew's Presbyterian Church at 2:30pm Tues., Sept. 28 for Mrs. Ilda May Warner who died at her home, RR3 Ingleside, Sun., Sept. 26 following a two-year illness.

Mrs. Warner was in her 80th year.

A native of Wales, Ont., she was the daughter of Mr. and Mrs. John Smith. She was the wife of Percy Warner, who survives.

The funeral was conducted by Rev. Wallace MacKinnon and interment was at St. Lawrence Union Cemetery. Pallbearers were George Countryman, Forrest Baker, Don Ripley, Doug Gilmour, William Maginnis and Willie Primeau.

Personal

Mr. and Mrs. Douglas Hall of Aylmer, PQ, spent last Tuesday at the home of Mr. and Mrs. Edward Servage, Chesterville.

District News

Held over

MOREWOOD (Special) — Glad to report Mr. Grant Burd is home from the hospital.

Mr. and Mrs. Allan Barnes visited friends in Montreal.

Mrs. Alida Young and Olive Dillabough have returned after a tour of California.

Miss Wendy McQuaig, Toronto, visited her grandmother, Mrs. Zoe McQuaig.

Mr. and Mrs. Max Arthur, Ingleside, called on friends here last Sunday.

Misses Amy MacDonald and Helen Johns, Ottawa, visited Miss Carrie Hunter.

Mrs. Marjorie Trickey, Williamsburg, spent last weekend with her mother, Mrs. Clara Faulkner.

Mr. and Mrs. J.R. Craik spent last Sunday with their daughter and son-in-law, Mr. and Mrs. Owen Lavin in Kingston.

Our sympathy goes out to relatives of the late H. Steen.

Mrs. Sadie Burrows, North Bay, is visiting her sisters, Miss Carrie Hunter and Mrs. Zoe McQuaig.

births

WINCHESTER (Staff) — Only two births were recorded at the Winchester District Memorial Hospital during the second last week of September.

A son was born to Mr. and Mrs. Bernard Sheldrick, RR2 Osgoode, Wed., Sept. 22.

Mr. and Mrs. Lyle Casselman, RR2 Brinston, are the parents of a son born Fri., Sept. 24.

Free stone offer

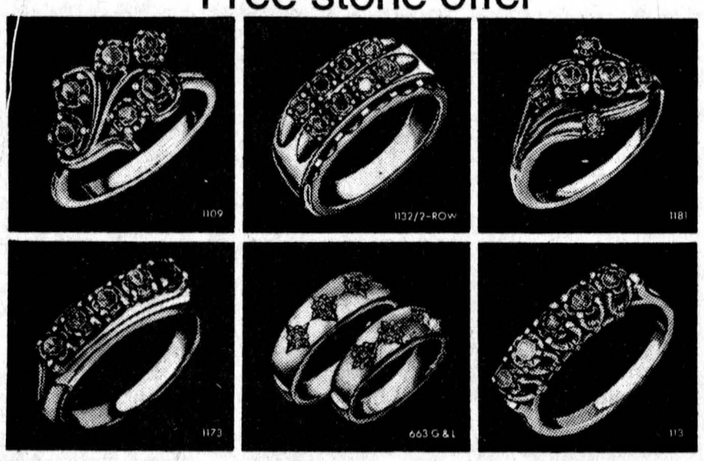

NOW you can choose a "Family Jewel Ring" from our large Luray Gems Collection and if you act at once, we will give you one free stone towards the total you need to represent your family.
Every treasured ring is customset for you alone with the birthstone to symbolize each precious loved one. What a beautiful idea for Christmas Giving that becomes a gift of love for every day of your life. Just bring the coupon below and let our trained sales staff show you the appropriate birthstone colours and arrange them to best advantage. BUT REMEMBER to qualify for the FREE STONE OFFER, the order must be placed by NOVEMBER 9th.

COUPON
This coupon entitles bearer to one free stone with the purchase of a Luray Family Ring. Only one per customer. Offer expires November 15th, 1975

FORD'S JEWELLERS LTD.
CORNWALL

Rings illustrated above are just a few of our wide selection of styles.

VALUE Wise COAT BUYS



• FUR FABRIC JACKETS & COATS
• FUR TRIMMED • UNTRIMMED
• LEATHER COATS • LEATHER JACKETS • STORM COATS
• SKI JACKETS • PANT COATS

Full Length COATS Priced from $70.00

PANT COATS & JACKETS From $60.00

SKI JACKETS From $24.00

SIZES: 7 to 15, 8 to 20, 16½ to 24½ Youthful Half Sizes

LAY AWAY NOW

Bunny's FASHIONS LIMITED
CORNWALL, ONT.
111 Pitt Street 933-3281

Vice & Craig Ltd.
FUNERAL HOMES
METCALFE, WINCHESTER AND CHESTERVILLE
774-2120
one convenient phone number serves all three locations

GERALD STEWART
HAULAGE & BACKHOE SERVICE
• Top Soil
• Fill
• Sand
• Gravel
CHESTERVILLE
448-3142

MORTGAGES
FIRST • SECONDS • THIRDS
VIC BLAKE
IS BACK WITH
"The Best Deal For Homeowners"
• BUYING A HOME • SELLING A MORTGAGE
• CONSOLIDATING DEBTS • HOME IMPROVEMENTS
• MORTGAGE COMING DUE • CASH FOR ANY PURPOSE

100% FINANCING AVAILABLE

CALL ME NOW . . .
VIC BLAKE
443-3735 — 443-3633
596 NOTRE DAME
EMBRUN, ONTARIO
"Your Independent Mortgage Broker"

Little Chief Smoker

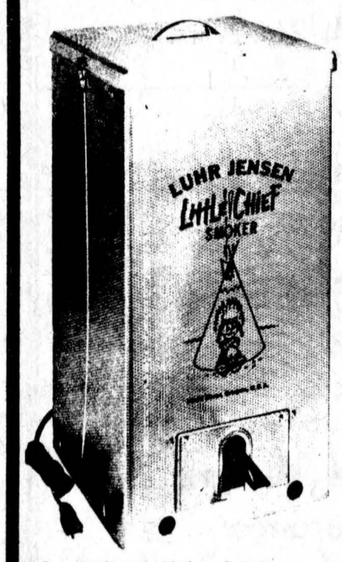

Your own, "old-fashioned country style" smoked fish ... bacon or ham ... jerky ... pheasant or duck, is easily and economically achieved with the "Little Chief" electric smoker. Delicious smoke-house flavor of HICKORY permeates the meats to add "Mouth-watering" taste that is not available with grocery store or expensive delicatessen products. The pleasures of the age-old of curing and smoke-flavoring can be yours to enjoy at home with the simple and economical "Little Chief" electric smoker. The U.L. approved wiring design and element will safely heat the smoking chamber to approximately 160 degrees, (the ideal temperature for smoke-curing). The sturdy rack and grill assembly can be loaded in the food preparation area and transported to the smoker. A well-vented, outside location such as a patio, porch or carport with a concrete surface, is ideal.

Introductory Offer $59.95
Manufacturer's Suggested List $70.00



$59.95 Complete Set

Enjoy real hot smoked hickory flavour with your *Little Chief Smoker...*

- Completely assembled, ready to go
- All Aluminum exterior
- All Steel Interior
- Exclusive top-loading feature
- Operates with regular household current
- Smokes up to 20 lbs. of meat at one time
- Uses less than a penny's worth of electricity per hour
- Complete instructions for use
- Guaranteed against defective materials and workmanship

EXCLUSIVELY AT LANNIN LUMBER MART

Your "Little Chief" Smoker comes complete with easy-loading, removable rack and grills, drip pan, flavour fuel pan, 2 lbs. of Hickory Flavour Fuel and complete instructions and recipes for sure-fire smoking success.

Highway 31 Just South of Winchester
Retail Lumber & Building Supplies
Phone 774-2830
Saturday — 8:00 to 12:00 Noon
Monday thru Friday — 7:30 to 5:00

Here's how for Fish

1. FILLET: Section fish as shown and split at back bone. Remove all small bones and cut meat into easy-to-handle chunks. Remove all blood, ragged edges and wash thoroughly.

2. BRINE "Easy-Cure" brine solution consists of ½ cup non-iodized salt and ½ cup sugar, dissolved into one quart of water, with seasonings as desired. Immerse fish in glass, stainless or crockery container (not aluminum). Brine thin chunks 4 to 6 hours; thick chunks 8 to 12 hours. overnight is good, refrigerate if possible. Cool is the key.

3. WASH & DRY: Remove chunks from brine and rinse thoroughly in cool water. Place chunks on paper towels and pat dry. Allow to air dry for about an hour. When you notice a tacky glaze on the surface of the fish, it's ready for loading.

4. RACK & LOAD Place chunks on grills at preparation area, then take rack and grills to smoking site. Slip rack into smoker through the top and put on lid. Box flaps may be folded down to control heat and smoke, if desired. Smoker may be pre-heated, or plugged in now.

5. FILL FLAVOR PAN: Fill flavor pan with desired fuel and place onto heating element. One pan of fuel will start to burn in about 5 minutes and smoke briskly for about 45 minutes. Smoke flavoring is NOT needed throughout the entire drying cycle. Two or three panfuls are sufficient in most cases, even though total drying time may take up to 20 hours.

6. ENJOY Thin fillets will be done in about 4 hours. Thick ones in about 8 to 10 hours. Check occasionally when nearing this time. Your fish should be nicely colored, flakey to the touch and de-licious! ... allow to cool a bit and watch them disappear.

Always A BUY At A PAL Yard
Lannin Lumber Mart & Construction Ltd.
774-2830
WINCHESTER

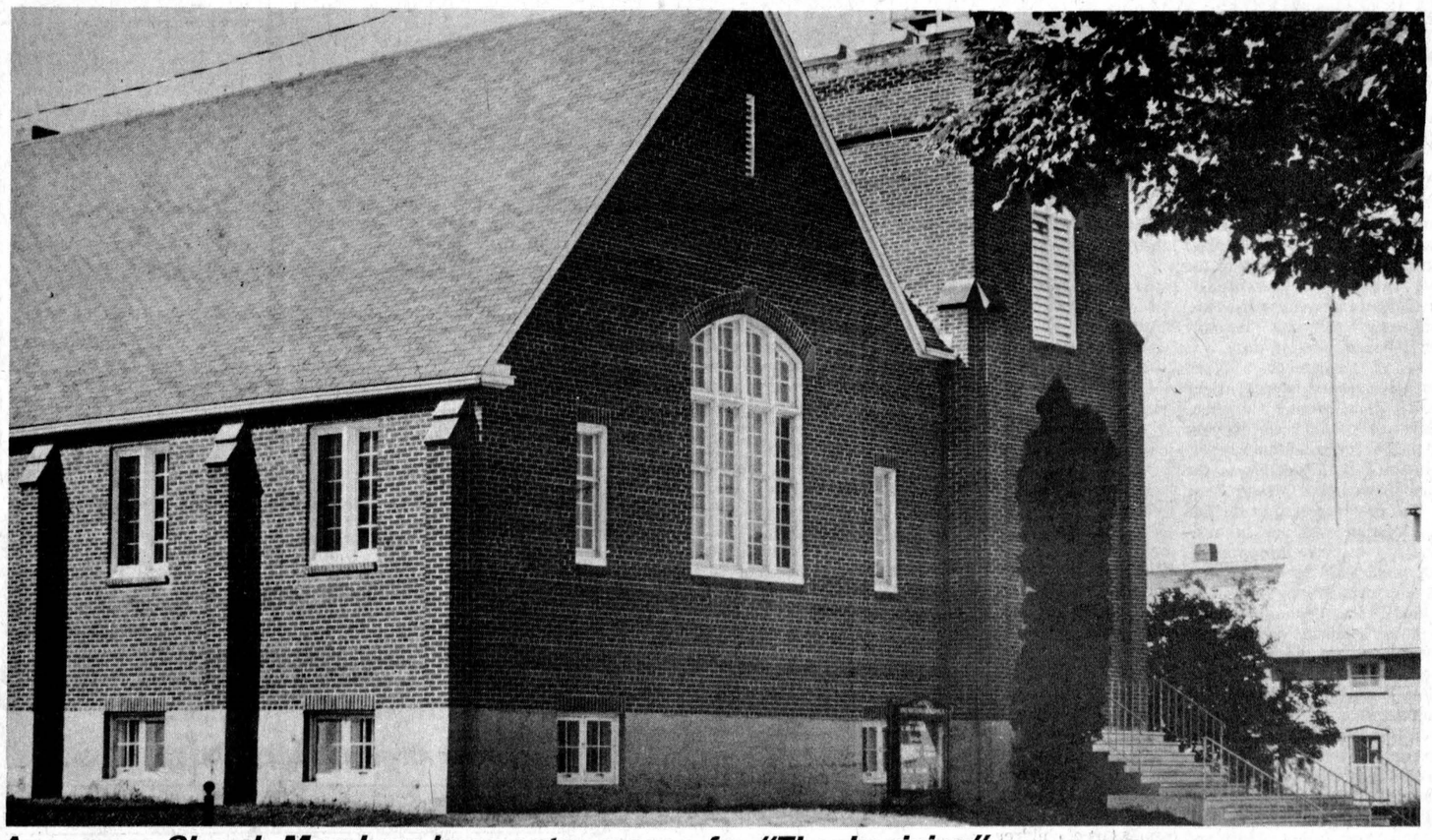

Avonmore Church Members have extra reason for "Thanksgiving"

St. Andrew's celebrates centennial

AVONMORE (Special) — Thanksgiving weekend will be one of special signifance for the members of St. Andrew's Presbyterian Church, who will be joined by many former members and friends from neighboring congregations in the celebration of the church's 100th anniversary.

Under the leadership of its present minister, Rev. John H. Wiseman, B.A., special events have been held during this Centennial Year to commemorate this milestone in the congregation's history. However, the main anniversary celebrations have been reserved for this weekend.

Saturday night in the Roxmore Public School auditorium a congregational dinner will be served. In so far as the Centennial Planning Committee has arranged for caterers to provide dinner, it is a "first", as congregation dinners usually involve most of the ladies of the congregation in a variety of ways. Highlighting the program will be an historical pageant with many participants spotlighting events of past years.

At the 11am service Sunday, guest speaker will be Rev. Dr. Donald C. MacDonald, Toronto, a former minister at St. Andrew's who is now Clerk of General Assembly, Presbyterian Church in Canada.

At the 7:30pm service the message will be brought by Rev. D.R. Chatreau, B.D., minister of Kenyon Church, Dunvegan.

The choir of St. Andrew's, directed by Mrs. Neil Bush, will sing special numbers. Guest soloist will be a former member, Mrs. Stan Hagerman (the former Sybil Rutley), St. Thomas.

As one of several projects marking Centennial Year, the history of the congregation has been updated and will be available in printed form this weekend. Twenty-five years ago a historical booklet was published and a limited number of these booklets will also be available.

The Presbyterian church in Avonmore at its inception was an off-shoot of a well-established church at Lunenburg, known as Willis Presbyterian Church. Among its members were several from the Avonmore community. Prior to 1876 the spiritual lives of those living around Avonmore were strengthened by the service of Elders who conducted Sabbath School and cottage prayer meetings during the week in private homes.

The "hiving off" from the Lunenburg Church was a natural phenomenon in those days, as Avonmore expanded.

In September, 1875, the Avonmore group made formal application to the Presbytery of Glengarry for permission to build a church and the request was granted.

In the following an arrangement was made for services to be held every second week in the village school house, a log building located on the present site of Robinson's Garage. Services were conducted by Rev. Charles Cameron, minister of the Roxborough (Sixth Concession) Church.

In the meantime, Alexander Duff had donated a tract of land on what was known as Paul's Hill, a mile south of the village. Construction was completed in 1877. Charter members of the first church were the 21 members of the Lunenburg congregation who sought the Presbytery's leave to build locally. The first congregational meeting was held in January 1877. By September of that year the membership had increased to 72.

The first church was a red brick structure, with a two-door entry, tall arched windows, and a belfry in which hung a bell, donated four years later by Oscar Fulton, MPP for Stormont County.

It is recorded, "The first seating arrangement of planks supported by blocks was soon changed to strong high-backed pews which faced the pulpit, three rows flanked it on either side". Singing was led by a precentor. There was no organ or choir loft. The first settled minister was Rev. W.A. Lang.

Because of the expansion of the congregation during the next 13 years and the fact that the

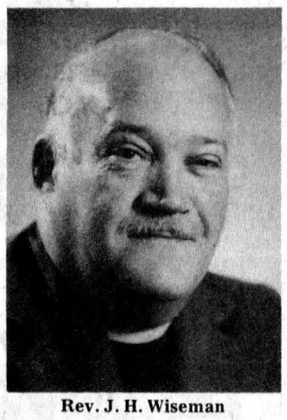

Rev. J. H. Wiseman

building was much too small, it was decided that a new and much larger structure should be built in the village.

In the interim, the railroad had been built; many new homes had been erected in the village and the members in the village were just beginning to complain about the distance that they had to travel to the church on Paul's Hill.

Elias N. Shaver donated the village lot on which the church was built. Rev. Alexander Matheson was the minister at the time. In 1890 the new church was erected and dedicated the last Sunday in November. The workmanship and materials that went into the construction were the finest that were available. It served the congregation well. In 1925 major renovations were carried out and the entrance design changed.

Ministers from 1891 to 1925 were Norman A. MacLeod (later to become a Moderator of the General Assembly) T.A. Mitchell, George Weir, H.N. MacLean, S.D. MacPhee, J.I. Manthorne, A.L. Howard and H.G. Steers.

The second half-century was launched on a high spiritual level under the leadership of Rev. A.D. Sutherland. His ministry of six years, strengthened by a dedicated Kirk Session and membership, unknowingly prepared the congregation for the Depression years that followed.

Rev. J.D. MacKenzie was minister during the greater part of those difficult years. After his death, in 1937, Rev. Donald MacMillan was ordained and inducted. His 15-month ministry was the shortest in the congregation's history. However, during this time, the congregations of St. James Church, Gravel Hill, and St. Andrew's Church, Monkland, became part of the Avonmore Pastoral Charge.

Rev. M.N. McDonald was called by God and the congregation at a time when war clouds were quickly building up over Europe. Many young men and women of the congregation were soon serving in Canada's Armed Forces. On January 5, 1945, a fire of unknown origin completely destroyed the church and all its contents.

In the 20 months between the time of the fire and the dedication of the present church building, which took place 30 years ago this week, the congregation with the encouragement, energy and devotion of Rev. Mr. McDonald, and with the financial help of many friends from near and far., undertook and completed the rebuilding. Sunday, October 6, 1946, was a red-letter day for Presbyterians in Avonmore.

In addition to that of Rev. M.N. McDonald, there have been ministries which, have been significantly blessed. The ministers have been Rev. Donald C. MacDonald, guest speaker at next Sunday morning's service (1948-1955), Rev. W.A. Douglas (1955-1961), Rev. Hugh Wilson (1962-1967), Rev. W.E. Sayers (1968-1974), and Rev. John H. Wiseman, who was inducted as minister of the Avonmore Pastoral Charge last November.

During the years the missionary outreach of the congregation has been attested to in many ways. Five young people of the congregation entered the full time service of the Church. The congregation has never failed to support generously world-wide missions and many special appeals made over the years. Missions have been promoted in all organizations, embracing all the children's and adult groups.

At the present time the congregation is in a very healthy state. There have been many changes. In recent years several families, new to the community, have joined the fellowship and the work goes on unabated.

The Kirk Session, under which all the other organizations serve, is composed of Duncan Bethune, Allan McIntyre, George D. McElheran, Neil Bush, Glenn McIntyre, Ford Warner, Jack Bush, and Gordon Campbell.

Avonmore mourns passing

Friends throughout Eastern Ontario were saddened by the announcement of the death of Mrs. Ione McMillan, widow of the late Rev. J. Hector McMillan, a native of the Avonmore community who after years of missionary service in Central Africa, suffered a martyr's death in 1964.

Mrs. McMillan, who spent 32 of her 63 years in missionary service in the Congo (now know as Zaire), passed away after a lengthy illness at her home in Pontiac. Mich. Sun., Sept. 19.

Ill health had prevented her from returning to this area where she had visited many times, speaking in many of the churches which had followed her work with great interest.

Twice since her husband's death, she returned to Zaire to continue her work. She worked as a dorm mother to children of missionary parents and her help included working with a native women's Bible Conference where no missionary had been for 10 years. It was there she became so ill she had to be brought home three years ago.

Marguerite Ione Reed was born Aug. 17, 1913, in Grand Rapids, Mich. The family lived for a time in Washington, D.C., before taking up permanent residence in Pontiac.

At Moody Bible Institute in Chicago, she was shocked, as was the entire Christian community around the world, by the martyrdom of two missionaries in far-off China. She responded to the challenge of the occasion and dedicated her life to the great cause of Christian Missions. Talented as a singer, she was a member of a trio that travelled widely across America.

She met her husband when he was serving with the Royal Canadian Air Force. Later they were married at a town in Sudan, on the Nile River, and they continued on the Congo.

In 1964, during the Simba rebellion, Rev. and Mrs. McMillan and their six sons were held as hostages for 3½ months. Finally on November 24, 1964 Rev. McMillan was killed. The rest were rescued.

In Avonmore, immediate steps to establish a Memorial Fund were taken. The action was nationally recognized and the fund was generously subscribed too. It was used specifically by Mrs. McMillan to assist in the education of her six sons. The fund was officially launched at a Memorial Service in St. James United Church, Avonmore, Sun., Dec. 13, 1964.

The community of friends are pleased that the work to which the parents dedicated their all is being carried on by their sons, two of whom and their wives are already preparing to leave for Zaire in the near future, under the same mission Board, the Unevangelized Field Mission.

A memorial service was held in First Baptist Church, Pontiac, Thurs., Sept 23.

Pallbearers were her six sons, Dr. Kenneth, Paul, David, John, Stephen and Timothy.

In addition to her sons, Mrs. McMillan's passing is mourned by her aged mother, Mrs. Leone Reed, with whom she lived in Pontiac, one granddaughter and three sisters.

Attending the funeral were three of Mrs. McMillan's late husband's sisters, Mrs. Florence Damant, Montreal, Mrs. Irene Pierce, Brockville, and Mrs. Claude V. Miller and Mr. Miller, Dunnville, Ont.

Winchester area resident dies

A lifelong resident of the Winchester area, Miss Laura Grace Rutherford suddenly died at her farm home, RR1, Winchester, Sun., Sept. 18. Miss Rutherford was 82.

She was born in her family home in Osgoode Township, October 24, 1893, one of four children of Daniel and Grace (Stewart) Rutherford, both deceased.

She is survived by a number of nieces and nephews and was predeceased by two brothers, Alex and James, and by a sister, Katie Reid.

Miss Rutherford was a member of Ormond Baptist Church.

The funeral was conducted by Rev. J.L. Mair from the Vice and Craig Funeral Home, Winchester, at 2pm Wed., Sept. 22. Interment was at Ormond Cemetery.

Pallbearers were Walter MacDonald, Ken Carkner, Alonzo Marion, Thomas McDonald, Irwin Cumming and Bruce Porteous.

INVITATION TO TENDER

WINCHESTER DISTRICT MEMORIAL HOSPITAL
WINCHESTER

SEALED TENDERS, clearly marked as to contents, are invited for the following commodities and services. Quantities stated are average (estimated) consumptions and they may vary and are dependent upon percentage occupancy rates incurred during the year.

(a) FIRST QUALITY BREAD, 24 oz. loaf, white or brown, sliced and wrapped, regular and saltless, 8,000 loaves. Other baking products, rolls, etc. as required.

(b) MILK, pasteurized and homogenized, 12,000 quarts in cartons, plus 10,000 quarts in bulk for use in Arnett Dispensers and skim milk 1,500 quarts. (consideration of this part of the tender will be based on total cost of the individual items in section "b" and on the basis of a 5-day delivery schedule)

Period of supply for the above commodities will be for 12 months from January 1, 1977, and all bids are to be based on delivery at the hospital.

(c) SNOWPLOWING — hourly rates only should be quoted. Further details as to the scope of the work involved, insurance requirements, etc. may be obtained from the undersigned at the hospital.

CLOSING DATE FOR TENDERS WILL BE
FRIDAY, OCTOBER 15, 1976
12 O'CLOCK NOON

LOWEST OR ANY BID NOT NECESSARILY ACCEPTED

The Administrator,
Winchester District Memorial Hospital,
Winchester, Ontario.

$ Payments Too High Need Extra Cash Too Many Payments ?

STOP WORRYING

WE UNDERSTAND
WE CAN HELP YOU !

If you own a Home, Farm or Property . . . in the city, town or country . . . old or new . . . paid for or not — OUR LOW-PAYMENT MORTGAGE PLAN IS PROBABLY YOUR ANSWER. Thousands of folks, all over Ontario, Have Let Us Help Them and Their Friends. WE WOULD LIKE TO HELP YOU TOO!!

• CONSOLIDATE ALL YOUR DEBTS •
• GET THAT EXTRA CASH NOW •
• HAVE ONE LOW PAYMENT •

Call Now — You Won't Be Sorry

Bryce Latour — 746-3352

GREAT NORTHERN FINANCIAL CORPORATION
"A CANADIAN PUBLIC COMPANY"
WHOSE ONLY BUSINESS IS HELPING PEOPLE
Embrun Office — 443-3131

Jo - Anne Shoppe
774-2003 Winchester

FALL'S HERE



Fashion for Figure & Style

Come in and see our wide selection of Slacks, Skirts & Tops

Mix and match with pullovers and cardigans



Store Hours:
Monday-Saturday 9:30-5:30
Friday Nights open until 9 p.m.

CHARGEX master charge

Jo - Anne Shoppe
774-2003 Winchester

YAMAHA...Something to believe in

A snowmobile must be designed, engineered and built to take the constant pounding of a bumpy, rough trail, or a hard, snow-packed lake. Snowmobiles must start in sub-zero temperatures where outboards may fail. They must have a suspension system to smooth out the ruts and bumps. A snowmobile is required to produce more noise than most other motorized vehicles, and yet deliver enough power to scoot one or two persons across the snow at a reasonable and safe speed. Every refinement must add strength to the machine without increasing the weight beyond the limits of good flotation in deep snow. Many snowmobiles have an attractive outward appearance, but inside is where it really counts. Look under the hood, check the frame and chassis, examine the track, suspension and drive train, take a good look between.

WHEN YOU KNOW HOW THEY'RE BUILT, YOU'LL BUY A YAMAHA.



DON WEEGAR SALES • MOREWOOD • 448-2644

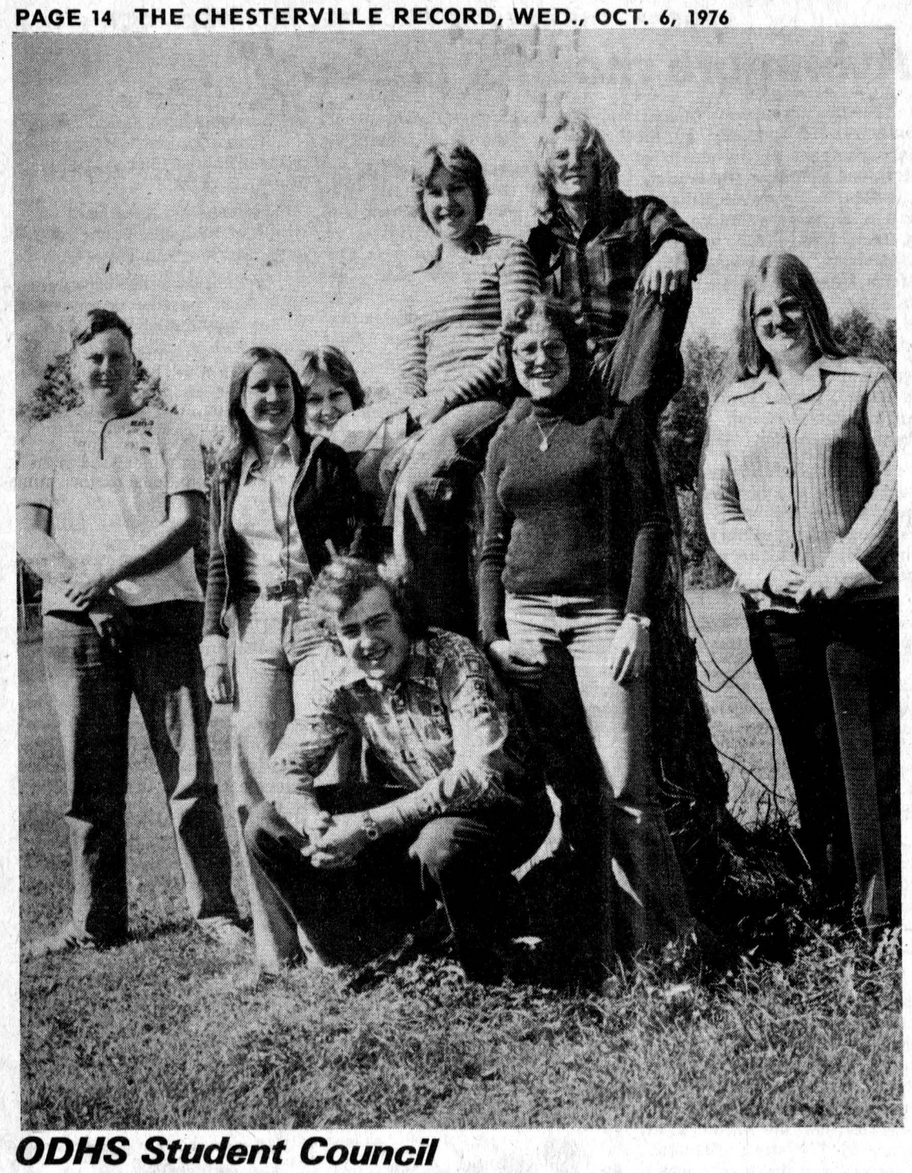

ODHS Student Council

Students at Osnabruck District High School have chosen their Student Council for 1976-77. On the executive of the student body are, front, vice-president Alton Beckstead, secretary Lori Rupert, advisor Barb Bush, president Danny Stewart, girls' athletic representative Cathy Wert and public relations officer Dallas Bucan; rear, treasurer Lianne Mohns and representative Mark Fairthorne.

- photo by lianne mohns -

School board to investigate the case of 'the missing students'

CORNWALL (Staff) — Enrolment this year at Stormont, Dundas and Glengarry elementary public schools is 142 less than projected, according to the report on enrolment presented by superintendent of education H.K. MacLennan at last Tuesday night's board meeting here.

As of September 8, 7,201 students were registered in the board's 41 elementary schools. This is a drop from 7,595 last year and the 394 fewer students represents the largest decline in the board's seven-year history.

The previous largest decline in enrolment was 298 in 1973. Since the board's inception, in 1969, elementary school registration has dropped by 1,679 and coupled with declining enrolments in separate schools, the total number of children attending elementary schools in the United Counties has dropped by about 4,600.

This trend will continue for another four years, Mr. MacLennan told the board and a decline of another 300 students can be expected in the fall of 1977.

According to his report and explanation at Tuesday night's meeting, of the 142 student shortfall, 23 of the "missing" students should have registered for kindergarten while 119 should be in grades one through eight.

Only 21 of the underprojected number can be accounted for, which led trustee Lorne Thompson to ask jokingly whether "anyone had noticed a Pied Piper in the area".

Of the 41 elementary schools in the board's jurisdiction, 30 are experiencing a decline in enrolment while only 11 have registered more students this year than last.

Five - Bonville, Berwick, Central, Stampville and Sydney St. - declined by 10 per cent or more and two - East Front and Williamstown - increased by 10 per cent or more.

Mr. MacLennan's report stated it was impossible at the time it was given to pinpoint the reason for all the missing students, although 21 could be accounted for because of an error in Central Public School, Cornwall, projections.

The report said a final enrolment figure will be presented in October following analysis of the principal's September statistical reports.

The board is taking action to correct the unexpected decline by transporting students to different schools to achieve a better balance. Students are being transferred in Martintown, Williamstown, Lancaster and in four Cornwall schools.

Teacher balances are also being shifted to make up for the unanticipated drop in students.

One position left vacant through resignation will not be filled and seven retrievals will be carried out as vacancies occur.

Director of education T.R. Leger said the drop in student numbers this year presents a problem in the overall teacher-student ratio.

Retrievals and transfers are being carried out to bring the ratio in line with provincial guidelines, but this is difficult since enrolment drops in some schools are by only two or three students. But when these are added up, they affect the overall ratio, he explained.

While the declining birthrate continues to take its toll at elementary schools, enrolment at the board's 10 secondary schools increased this year.

There are 231 more high school students this year as the number increased from 9,032 in September, 1975, to 9,263 in September, 1976.

The following is a partial list of elementary schools and their 1975 and 1976 enrolments:

School	1975	1976	Increase	Decrease
Berwick	99	85	-	14
Chesterville	173	175	2	-
Elma	160	165	5	-
Finch	91	84	-	7
Long Sault	303	289	-	14
Maple Ridge	269	294	25	-
Monkland	83	74	-	9
Morewood	144	130	-	14
Morrisburg	279	265	-	14
Newington	147	150	3	-
Riverside Heights	142	126	-	16
Rothwell	389	386	-	3
Roxborough	77	69	-	8
Roxmore	137	129	-	8
Williamsburg	44	41	-	3
Winchester	281	284	3	-

For Sale

USED CHAIN SAWS, VARIOUS MAKES
FROM $25.00 UP.
SOME REBUILT SAWS
SOME PRACTICALLY NEW, WITH NEW WARRANTY
ALSO NEW HOMELITE SAWS
PARTS & CHAIN
FOR MOST ALL KINDS

R. H. BECKSTEAD
WILLIAMSBURG 535-2103

Are You Interested in a New or Used Car?

A SUPER SALE! OF LIKE-NEW LATE MODEL CARS!

GERALD (MICKEY) McMILLAN
PONTIAC AND BUICK TOP QUALITY USED CARS
SPECIAL PRICES ON ALL 1976 GMC TRUCKS
Phone For Appointment: 448-2908
BROOKSHELL PONTIAC BUICK
Office: 932-1724

OPEN 365 DAYS A YEAR

OPEN THANKSGIVING DAY
Mon., Oct. 11

Magazine Racks • Gifts

STORE HOURS
MON-FRI. — 7:30am-9pm
SAT. — 7:30am-6pm
SUN. — 10am-6pm

DOUG'S SERVICE
'Your Friendly Food Store'
NEWINGTON, ONT.
PHONE: 346-5689

MacGILLIVARY'S Outfitters
313 Clark Ave.,
CORNWALL, ONT.
933-4867
BAGPIPES
HIGHLAND SUPPLIES
TARTAN BY THE YARD
ANYTHING SCOTTISH WE HAVE IT

St. Mary's Church, Chesterville
SMORGASBORD
HARVEST SUPPER
Sunday, October 17
4-8 pm
Adults - $3.00 Children 10 and under - $1.50
Everyone welcome

HEY CULLIGAN MAN!
CULLIGAN WATER CONDITIONING SALES—RENTAL—SERVICE
• Soft Water
• Complete Line of Products
• Free Estimating & Water Testing
• Industrial-Commercial-Domestic
• Water Conditioning is Our Only Business
• Free Water Analysis • Salt Delivery Service
CULLIGAN WATER CONDITIONING (CORNWALL)
19 Amelia St. Cornwall
BUS:932-8044 AFTER 5 P.M.:933-5092

SEAWAY DISTRICT HIGH SCHOOL
GOOD WISHES TO OUR GRADUATES
ANNUAL COMMENCEMENT EXERCISES
SCHOLASTICA "76"
Fri., Oct. 8
8:00pm
Parents and Friends of Graduates are Cordially Invited
C. C. Hart Principal

Pre-Season Snow Tire Sale
STOP SPINNING YOUR WHEELS!
HEAD FOR YOUR NEAREST GENERAL TIRE DEALER.
WE'VE GOT THE RIGHT TIRE AT THE RIGHT PRICE FOR YOU!
DUAL STEEL GRIPPER | WINTER CLEAT RADAN | GRIPPER 780 BELTED | S.L.P. BELTED | S.L.P. POLYESTER
At Least 25% DISCOUNT
GENERAL TIRE
PINKUS
SALVAGE & AUTO PARTS LTD.
WILLIAMSBURG 535-2759

Absolute Music
Brookdale Shopping Centre
Cornwall, Ont.
933-8969
LOWREY
Home of the world famous LOWREY ORGANS
...easiest to play of all musical instruments.

SAUVÉ REAL ESTATE LIMITED
39 Main Street North
ALEXANDRIA, ONTARIO
(613) 525-2940
'ASK A SAUVÉ MAN, HE'LL GLADLY HELP YOU'
Many properties available — Give us a call
Wallace Morris
FINCH — 984-2227

JOHN'S GENERAL CARPENTRY
BUILDING CONSTRUCTION
Complete Remodelling
ADDITIONS • CARPORTS • GARAGES
• CUSTOM BUILT HOMES
• ALUMINUM SIDING • OVERHANGS
ALL WORK GUARANTEED
For Free Estimates Call . . .
JOHN KURVINK
448-2683





$456,000 LIP allocation for Stormont - Dundas

OTTAWA (Staff) — Stormont-Dundas is slated to receive $456,000 under the Local Initiatives Program for 1976-77, Ed Lumley, S-D MP announced late last week.

The money will be used to create jobs during the winter months through LIP grant allocations.

In the past three years, this riding has received $1.5-million from LIP to help with winter job creations.

This year's amount decreased from that in 1975-76 but Mr. Lumley said that is a good trend since the reduced amount is indicative of increased employment opportunities in the riding.

"Our goal, of course, is to achieve the minimum under the program because it would mean we have reduced unemployment below the national level.

"In the meantime, we will be able not only to employ some of those not fortunate enough to obtain employment through the private sector, but also to assist municipalities and non-profit organizations to institute some projects they would not normally be able to undertake. "Mr. Lumley said in the press release announcing this winter's allocation.

Projects in this area funded by LIP in the past year include partial funding of the Chesterville senior citizen drop-in centre and the new fire hall in Crysler.

A constituency advisory group, nominated by Mr. Lumley and named by Bud Cullen, Minister of Manpower and Immigration, the department administering the program, will review LIP grant applications with the department and make its recommendations to the minister.

Advertising...
lets good little products compete with the biggies!
CANADIAN ADVERTISING ADVISORY BOARD

1976 Stormont, East. Counties ploughing champions

The Manley family dominated the final results of the Stormont County Ploughing Match held Fri., Sept. 24. Presentation of the awards was made at the ploughing match banquet in Avonmore the following evening was first place finishes going to, seated, Brian Baker, Crysler (three or more furrow class and Aden Casselman Trophy for best tractor land), Evelyn Manley, Berwick (ladies' class), Murray Manley, Berwick (utility class and Beehler Trophy for best tractor land); standing, Thomas Manley, Berwick (under 20 class), Edwin Waldroff, Newington (municipal class), and John Bruce, Spencerville, (utility class). Awards for the Eastern Counties Ploughing Match, held Sat., Sept. 25 on the Morrison farm, west of Maxville, were presented at the ploughing match banquet in the Avonmore Community Centre that night. First place winners were, seated, Thomas Manley, Berwick (utility class) and Debbie McDermid, Berwick (under 21 years class); standing, Ronnie Beehler, Berwick (three furrow mounted or trailer class) and Robert Grue, Spencerville (utility class mounted plough). - staff photo -

Scouts plan exchange trips

IROQUOIS (Special) — Leaders of Boy Scout troops, Wolf Cub packs and members of St. Lawrence Scout Council held a special district meeting last Wednesday evening at United Church, Iroquois. It was their second meeting of the month.

Council President William Sheldrick of Morrisburg presided. Prayer was offered by Rev. E. Earle Eaton, Chesterville, district Chaplain, and public relations officer.

Clare Tucker, Iroquois, council treasurer, gave the financial report. John Pettifer, regional Scout Executive, was present, distributed registration kits, and spoke on conservation practices.

Exchange trips to Albany, N.Y., and Lancaster, Penna., were mentioned and plans finalized. New members were introduced.

Refreshments were served by the district officers, including Mr. Sheldrick, George Lewis, Assistant Commissioner, Ron MacLean, District Scoutmaster, and Clare and Audrey Tucker.

J. Allan Thom, District Commissioner, Prescott, also was present.

The Scout Calendar for 1977 was introduced, and copies distributed to the various groups.

Chesterville Scouts were represented by assistant Scoutmaster Jim Lowe and Chaplain Eaton.

HAULAGE & BACKHOE SERVICE
— Pit-run Gravel
— Fill
— Sand
— Topsoil
— Excavating
— Trucking
MONAST'S
CHESTERVILLE ONT.
448-2856
or 448-2168

WEDDING PHOTOS
Book Early
Avoid
Disappointment
J. P.'s PICTURES & PRINTS
3 William St.
MORRISBURG
543-3060

Thank you . . .
To those 4000 cousins who visited our premises during our First Anniversary. More than 2000 people were accommodated Saturday alone.
To all those who could find no room to park in our lot Saturday night and had to park on the highway between Tollgate Road and Power Dam Drive and received parking tickets for doing so, please bring your tickets to
Parkway Country
and we'll be more than happy to pay for them.
Again, a heartfelt thank you for participating and making our 1st anniversary such an overwhelming success.

WINNER OF 1977 CHRYSLER CORDOBA



Standing from left to right: John Togtema, president, Dick Nadeau, general manager, Lloyd Harris, 524 Blossom Park Drive, Cornwall and Michel Poulin, District Manager of Chrysler Canada Ltd., who drew the winning tickets. -photo by gaby of cornwall -

Dodge
CHRYSLER
Dodge Trucks
SALES/SERVICE
Parkway Country
PARKWAY COUNTRY DODGE CHRYSLER (CORNWALL) LTD.
VINCENT MASSEY DR. 933-7411 CORNWALL, ONT. K6H 5R9

WALLY McEWAN
AUCTIONEER
Farm — Household Sales
R.R. 1, FINCH, ONT. 984-2629

DOLLARS MULTIPLY MORE RAPIDLY with
SHUR-GAIN
LIQUID SUPPLEMENTS
Cattle will gain weight and go in for winter housing in much better condition.
GRINDING & MIXING
Grain coming into the mill for grinding and mixing. We would appreciate receiving it on Wednesdays or Thursdays - if at all possible.
DAFFIN ROUTES
Are very quickly being filled - if you are interested it would be wise to call and make sure of being on our regular route system.
LIQUIJET SPRAYER
For rent - spray barns now with carbola - a disinfectant in itself - controls cobwebs - flies and barns are much whiter.
DAIRY RATION - Bulk or bags - delivered anyplace - depending on quantity.
• Sanitation Products • Sunbeam Cattle Clippers
• Clipper Plates
CLEMENT
FEED & FARM SUPPLIES LTD.
15 MILL • CHESTERVILLE
448-2161

Girls' broomball, town hockey registrations next Wednesday

by Rick St. Dennis

As the entire district anxiously anticipates the opening of the Chesterville and District Arena on Oct. 17; various sports associations are still conducting pre-season registrations.

It is important for the community at large to acknowledge the fact that pre-registration serves a definite purpose.

It not only allows the related associations an approximation as to the number of participants it will service during the forthcoming season but at the same time enables effective planning organization and co-ordination of association, club, or league activities.

People within these associations donate many hours of their personality, time, and energy voluntarily not only in planning and organizing programs but often times providing the actual on-ice leadership as well. Is it then asking too much that we make an attempt to aid these people in their efforts??

Town League Registration Registration for persons interested in playing Town League Hockey will be conducted Wed., Oct. 13, from 7-9 p.m. in the lobby of the Chesterville and District Arena. The registration fee has been set at $30 per player and is payable at this time. Further information may be received by contacting either Charlie Graham or Rick St. Dennis.

Girls' Broomball Registration Registration for girls between the ages of 6-17 and interested in playing girls' broomball will take place on Mon. Oct. 18 from 7-9 p.m. at the Chesterville and District Arena.

The fee charged will be $2.50 per child and any additional inquiries should be directed to Bert Woods at 448-2747 or Ewen McCadden at 448-2967.

Jets Take Off Boys of Junior age and interested in trying out with the Chesterville Jets Junior 'C' hockey club are asked to report to the Chesterville and District Arena this Sat. Oct. 9 between 10-11:30 a.m. No equipment necessary.

Hare, Hound rally held

INGLESIDE (Staff) - It looked like a scene from an old slapstick comedy.

Last Saturday evening, on the back roads of Osnabruck township, 29 cars dashed in every direction as the navigators looked for road markers and the drivers tried to follow the course to victory in the Upper Canada Jaycees' Hare and Hound Car Rally.

Despite the disappearance of Marker 18, the crews managed to find their way around Angus Pate's torturous route and all arrived safely at the township hall for refreshments, dancing and prize-giving.

At the end of the 30 mile drive, five teams were tied for the number one position so names were chosen by lot.

Winners of the Rally Steering Wheel and Trophy were driver Dwayne Sharkey and navigator Ed Allinott. They had a good pit crew - Mike DeBoer, Rene Reynan and Dennis Donnelly - and a lot of luck.

The other teams which shared the glory but not the prizes were David Helmer and David Doucette, Peter and Pat Clark, Lynn McIntyre and Lianne Mohns and Vale Marcellus and Bill Robertson.

Gary Kononk and Allan Thompson had a blow-out and a lot of laughs when they went up to receive their "Skunk Trophy" for coming in last.

Nestle golf tournament prize winners

WILLIAMSBURG (Staff) — Almost 110 persons attended the recent annual Nestle Golf Tournament and barbecue at the Cedar Glen Golf Club.

Prizes were awarded to almost all the 96 participants.

The main prize winners were ladies' low net Thelma Hall, ladies' low gross Helen Duhaime, men's low net Randy Baker and men's low gross Tome Rance.

Non-employees to win were ladies' low gross Sandy Mabo, men's low gross Wade Roles, ladies' low net Suzanne Coyle and men's low net Roy Richards.

CGGC closing banquet Nov. 13

WILLIAMSBURG (Special) - On Sat., Sept. 25, the tenth annual Nestle Golf Tournament was held with 95 golfers entered and 120 employees and their guests for the meal.

The low gross for Nestle went to Tom Rance with and 83. Second low gross went to Harold Armstrong with an 85. The rumours of H.A. missing those two-foot putts on purpose are totally unfounded!

Low Net went to Rick Barkley while Ian McIntosh captured the second low net.

The Closing Day Tournament for the club will be on Sat., Oct. 16 and we would like to see all the members out for the official wind-up tournament.

The Awards Banquet and Dance has been set for Sat., Nov. 13 at the Williamsburg Legion Hall with the supper starting at 7 p.m. Tickets will be available at the Club House and also from the Club Executirve.

We are now experiencing some fine Fall golf weather and the probable closing of the course will be sometime early in November so there is still plenty of time for golf.

Marksmen win 17 birds at shoot

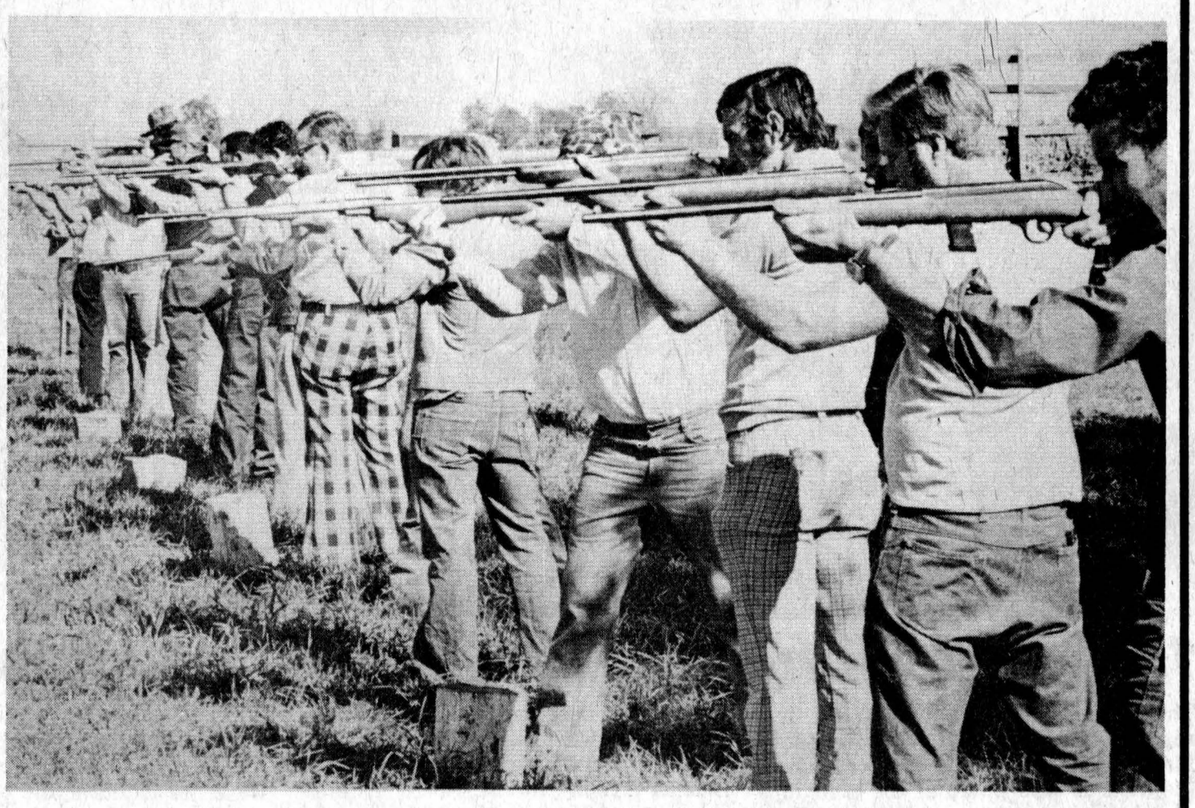

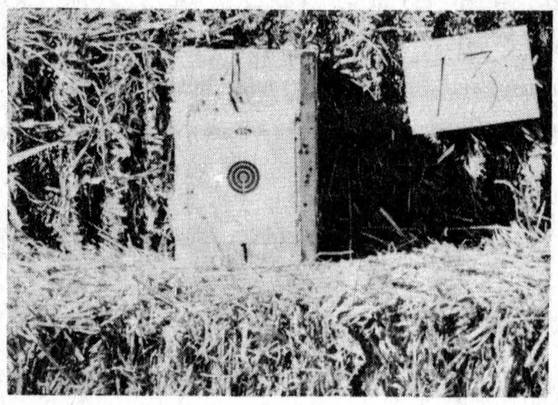

(Staff) — Although the number of entries was not as large as anticipated, sharpshooters won more chickens and turkeys at Sunday's annual Connaught Rod and Gun Club Rooster Shoot than last year.

A total of 15 chickens and two turkeys were won topping last year's mark at 14 and two.

Chesterville's Rick Barkley was the top winner, taking home three chickens and two turkeys.

The top marksman counted 26 of a possible 30 points while many other entries scored 25 points.

Myrle McMillan and Dave Howat were other top shooters, each winning three chickens.

Joe Baker won two chickens and winners of one chicken each were Sarsfield O'Connor, Tony Logtens, Arie Oosterman and Garnet Carbino.

The range is set up with blocks of wood on which the targets are attached 30 yards away from the firing line. The targets are set up on bales of straw with a slight incline behind the range to catch any bullets that go astray.

The target is slightly less than three inches in diameter.



The one that didn't get away

Chesterville's David Irven had a fisherman's dream come true Friday when he hooked a 13-pound fresh water salmon in the Saugeen River near Lake Huron. The 32-inch fish, the biggest David has ever caught, took over 30 minutes to pull in, even with assistance from Lee Hutt. The finny monster is too be served as Grey Cup supper. Showing off the catch are Lee Hutt, David Irven and Ron Merkley.

JETS REGISTRATION
Sat., Oct. 9
10am to 11:30am
CHESTERVILLE ARENA
ALL PLAYERS WANTING TO PLAY FOR JETS PLEASE COME
Alan McMillan

MAKE RED & WHITE PART OF YOUR
Frozen Canada Grade "A" Eviscerated MIRACLE BASTED TURKEYS 6 TO 10-LB AVERAGE 98¢ lb.
MAPLE LEAF or BURNS Short Shank Skinless - Fully Cooked SMOKED HAMS BUTT PORTION 1.08¢ lb.
CANADA UTILITY GRADE EVISCERATED FRESH TURKEYS 6 to 16-LB Average 75¢ lb.
FULLY COOKED - TASTY HAM STEAKS 1.28¢ lb. | DEVON BRAND RINDLESS BACON 1.49¢ lb. | MAPLE LEAF - FULLY COOKED Smoked Picnics lb. 1.09
MAPLE LEAF SAUSAGE MEAT .69¢ lb. | SCHNEIDERS - TASTY POLISH LOOPS 1.09¢ lb. | PRIDE OF CANADA 6-OZ PKG Cooked Ham 1.09
SCHNEIDERS Oktoberfest SAUSAGE 1.09¢ lb. | SCHNEIDERS SKILLET STRIPS 1.12¢ lb. | FRESH MINCED - MEDIUM Ground Beef lb. .88¢
PRIDE of CANADA - SMOKED BONELESS Dinner Pork Shoulders lb. 1.78¢
RED & WHITE FOOD STORES
Supreme LIGHT Fruit Cake 1-LB BLOCK 99¢ 2-LB BLOCK $1.95
THANKSGIVING PLAN.. TURKEYS...
SHREDDED WHEAT Nabisco 15-OZ PKG 59¢
CLOVER LEAF - SOCKEYE Salmon 7¾-OZ TIN $1.35
FRENCH'S PREPARED Mustard 9-FL-OZ JAR 33¢
GOLD SEAL - PINK Salmon 15½-OZ TIN $1.79
CLUB HOUSE - PURE Black Pepper 3.75-OZ PKG 89¢
CLUB HOUSE - RED MARASCHINO Cherries 12-FL-OZ JAR $1.19
BILLY BEE LIQUID Honey 2-LB FREEZER JAR $1.69
MAPLE LEAF TENDERFLAKE LARD 1-LB PKG 49¢
ROBIN HOOD BUNDT CAKE MIXES 22.9-OZ PACKAGE $1.39
MAPLE LEAF MINCE MEAT 28-OZ JAR $1.19
Reynolds Aluminum FOIL WRAP 18" wide - 25' Roll 89¢
GILLETTE RAZORS Trac II each $2.49
ANTI PERSPIRANT - DEODORANT Right Guard 6-FL-OZ TIN $1.29
GILLETTE SUPER STAINLESS Steel Blades 5 to PKG 79¢
SCOTT FAMILY Napkins 60 to PACKAGE 39¢
1 BAR FREE WITH 4 - Complexion Size Zest Soap 5-BAR BUNDLE 99¢
LIQUID - KING SIZE Joy Detergent 32-FL-OZ BOTTLE 89¢
POWDERED - KING SIZE Tide Detergent 5-LB PKG $2.29
SALADA ORANGE PEKOE TEA BAGS 60 TO PACKAGE $1.09
MRS. SMITH PUMPKIN PIE 24-oz Size 99¢
GAINSBOROUGH 2's-9" Size PIE SHELLS 10-oz Pkg 59¢
TANG ORANGE FLAVOUR CRYSTALS 4/3½-oz 10 Poly Pack 98¢
BIRDS EYE COOL WHIP DESSERT TOPPING 17.6-oz Tub 55¢
HIGH LINER COD FILLETS 16-oz Pkg 99¢
SUNSHINE PRODUCE
JUICY CALIFORNIA SUNKIST SIZE 113 ORANGES 89¢ DOZ.
CRISP GREEN NO. 1 CABBAGE 29¢ EACH
ONTARIO YELLOW NO. 1 ONIONS 29¢ 2 LB. BAG
Club House STUFFED MANZANILLA OLIVES 12-fl-oz Jar 99¢
HEINZ RED KIDNEY BEANS 14-fl-oz Tin 33¢
BICK'S Sweet Mixed or Baby Dill PICKLES 15-fl-oz Jar 69¢
JELL-O DESSERT POWDERS 3-oz Pkgs 4 FOR $1
MONARCH ASSORTED SPONGE PUDDINGS 9-oz Pkg 49¢
Stokely's FANCY PUMPKIN 28-oz Tin 44¢
McNAIR or EATMORE CUT MIXED FRUIT & PEEL 8-OZ CONTAINER 69¢
DEL MONTE - FANCY QUALITY FRUIT COCKTAIL 19-FL-OZ TIN 59¢
ROBIN HOOD FLAKY PIE Crust Mix 13-OZ PACKAGE 65¢
McNAIR SULTANA RAISINS 32-OZ PACKAGE $1.29
RAGU - PLAIN - MEAT or MUSHROOM SPAGHETTI SAUCES 14-FL-OZ JAR 55¢
BRUNSWICK SARDINES IN OIL 3¾ FL-OZ TIN 23¢
OCEAN SPRAY - WHOLE or JELLIED CRANBERRY SAUCE 14-OZ TIN 55¢
OCEAN SPRAY CRANBERRY Cocktail 40-FL-OZ BOTTLE 88¢
HAMS..... FRIENDLY SERVICE TOO!!
BIRD'S RED & WHITE
Finch — 984-2268

RAYMOND PROVOST CARTAGE CO. LTD.
• SAND
• GRAVEL
• TOP SOIL
• FILL
CRYSLER, ONT.
987-2118

E. F. NEVILLE & SONS
TRUCK AND BACKHOE RENTAL
• Crushed Gravel
• Pit Run
• Sand & Stone
• Top Soil
984-2491
FINCH, ONT.

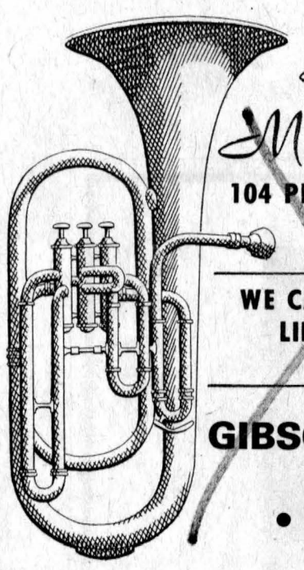
Melody Music Centre
104 PITT ST. — CORNWALL
933-0205
WE CARRY A COMPLETE LINE OF MUSICAL INSTRUMENTS
GIBSON • FENDER
GUITAR
• YAMAHA

COMMISSION AUCTION SALE
EVERY WEDNESDAY
Evening
AT 6:30 P.M.
Finch Auction Hall
(adjoining Dee J. Restaurant, Hwy. 43)
We sell, everything and anything that's saleable, that you have to sell, furniture, antiques, tools etc. Please contact manager or auctioneer. Everyone Welcome.
COMMISSION CHARGE 15 per cent
Manager Gerald Chabot
Finch, Ont. Tel. 984-2605
Auctioneer
John A MacLennan
Maxville, Ont. 5tf
Tel. 527-5496

$30.00 OFF on these Homelite Models
HOMELITE SUPER XL-MINI AUTOMATIC
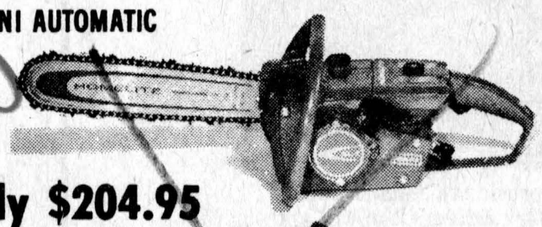
Suggested retail price $234.95
Only $204.95
HOMELITE XL-1
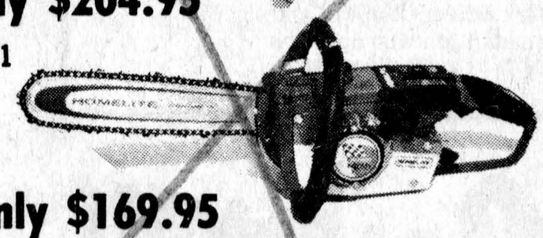
Suggested retail price $199.95
Only $169.95
Both equipped with 16-inch attachments
ALWAYS USE HOMELITE SAW CHAIN
R. H. Beckstead
Williamsburg, 535-2103