The CHESTERVILLE Record

"DUNDAS COUNTY THE LAND OF MILK AND HONEY" . . . . . COVERS EASTERN ONTARIO'S GREATEST DAIRYING SECTION

VOL. L, NO. 8. CHESTERVILLE, ONT., THURSDAY, DEC. 9, 1943. SINGLE COPIES 5c

D. A. McNaughton Chosen United Counties Sheriff

Duncan A. McNaughton of Cornwall, native of Finch and former reeve of that village and warden of Stormont, Dundas and Glengarry, as well as representative of Stormont in the Ontario Legislature, 1926-34, is the new sheriff of the United Counties, according to an announcement made yesterday. Mr. McNaughton's appointment fills a vacancy caused by the death of Adrian I. MacDonel, some time ago.

The new appointee also has been named local registrar and county court clerk.

A warm welcome to Sheriff McNaughton was extended at the opening of county court sessions by Judge F.T. Costello, Crown Attorney J.G. Harkness, K.C., and J.S. Latchford, speaking in behalf of the local members of the bar.

Sgt. Doug Marcellus, RCAF Honoured By Friends

On Monday evening last, a farewell party was held at the Community hall, in honor of Sgt. D.L. Marcellus. A fair crowd of friends attended.

Dancing was enjoyed until 11.30 when Sgt. Marcellus was called to the floor by Mr. Delbert Hummel, and the following address was read by Mr. George Barrington, also of the RCAF.

Sgt. A.G. Douglas Marcellus.

Dear Doug:—We your pals and friends have gathered here to show our esteem, thoughts and very best wishes, we will not say good-bye, just au Revoir.

You Douglas, like many others of our prime manhood answered the call for King and country. We know that you like all others will uphold the traditions of the Canadian fighting men; true many of our boys will make the supreme sacrifice before this monster of evil is conquered; we know Douglas that when the test comes to you to do or die you will shine in glory.

We will be hoping and praying for your safe return to your homeland, Doug., much wiser from experience and association with your fighting fellow men, the test that shows where one man will die for another.

We ask you to accept this token of remembrance knowing that we all at home are in your constant thought and hoping for a speedy return, physically and mentally fit for the men will play a large part.

post war days in which the returned

Signed on behalf of your Pals,

Wilson Carruthers. George Barrington, Garnet Crump, Alton Thomas and those present.

A signet ring was presented as a token in remembrance of his friends by Mrs. Garnet Crump.

The Sgt. replied very fittingly, thanking his friends for the gift. Dancing was then enjoyed until after midnight.

S. Mountain Man Acquitted Receiving Stolen Goods

Milton Murdock, South Mountain, Ont., was found not guilty yesterday by a Sessions jury under Judge Daly of retaining goods in his possession valued at $359.70. Knowing them to be stolen. The hearing occupied two days.

Murdock told the court he had bought a radio, headphones,, two cameras, a leather bag, an electric razor, a wrist watch, a cigarette lighter, an electric clock and a bed comforter from A. Parise last April for $87.

Accused testified Parise told him the goods were from his own room and he had to sell them to get enough money to go to Toronto to get a job.

Parise was convicted last May for theft of the articles from an apartment on Slater street, Ottawa. Walter Schroeder, K.C. acted for Murdock.

Sgt. Pilot W.J.Foley, Finch Now Presumed Dead

Sgt. Pilot Wm. J. (Bill) Foley, son of Mrs. Catherine Foley and the late Thomas Foley of Finch, who had previously been reported missing after enemy action on April 5, 1943, has now been presumed dead according to recent official casualty list.

Mr. Foley received his wings at St. Hubert, April 8, 1942, and proceeded overseas shortly thereafter. Two brothers are also in the R.C.A.F., Len at Mountain View and Jack who recently arrived overseas. Also surviving is Anna, Bernard and Tommy, Finch; Francis of Montreal; Mrs. Margaret Ryan, Albany, N.Y., Mrs. Gertrude Gavin, Tarrytown, N.Y.; Mrs. Kathlyn Frier, Geneva, N.Y., and Sara and James of Ottawa.

Prior to enlistment, Mr. Foley taught school in Ottawa and Kirkland Lake.

PICKING CORN IN IOWA

Mr. Willie Servage returned home this week after spending the past 3 weeks visiting his aunt in Dunlap, Iowa, Chicago and friends in Toronto.

Picking corn is in full swing with a big crop to be picked with beautiful warm weather in Iowa.

R.G.Dodds. D.D.S., L.D.S.
Dentist
DIAL 334
Over Post Office Block
CHESTERVILLE

Dr. S. H. Hutt, D.D.S.
CHESTERVILLE, ONT.
OVER BANK OF NOVA SCOTIA
DIAL 318

Funeral Service
CHESTERVILLE
I wish to announce that the Funeral and Furniture business will be carried on as usual. Phone 437.
W.O. DIXON.

H. M. Henderson
FURNITURE & UNDERTAKING
High Quality Furniture
Reasonably Priced
AMBULANCE SERVICE
Chesterville - - DIAL 331

A. L. Crewson, M.D.
C.M. (McGill) L.M.C.C.
EYE, EAR, NOSE and THROAT
Glasses Supplied and Fitted
Telephone 1245
132 West Second Street, Cornwall
Please Make Appointments with Secretary
Office open 9.00-12.00, 1.00-5.00, Saturday 9.00-12.00

Cass & Cass
F. M. CASS, M.A. W. J. CASS K.C.
LAW OFFICES
Chesterville Dial 371 Winchester
Bank of Nova Scotia Blk. Phone 11
While Capt. Cass is on Active Service, Mr. W. J. Cass, K.C., will be in the Chesterville Offices every forenoon, and in the Winchester Office every afternoon except Saturday.

Banquet High Light Holstein Breeders' Club

Friday evening last the Dundas Holstein Breeders' Club instituted an annual banquet of which it was the first at Williamsburg, with a very large number in attendance. The banquet in the IOOF hall was all that could be desired and was amply discussed.

Among the prominent speakers for the occasion was George Jackson, President of the Holstein Breeders' Association of Canada. He was well received as he stressed the work of co-operatives and the Federation of Agriculture and the helpful and encouraging work they are doing among the farmers of Canada. He pointed out that in some cases the co-operatives were getting out of the hands of dirt farmers and were dominated by those who had given up agriculture and become citizens of villages and towns. They no longer were tillers of the soil. Mr. Jackson thought those who had become inactive as farmers should automatically be relieved of their duties in the co-operatives. The speaker stressed the fine educational work of the Federation of Agriculture and the feeling of cohesion that was given to the agricultural industry in the knowledge that competent specialists were presenting the case of the farmer to the powers that be and getting results which were never achieved before. The speaker was introduced by M.C. McPhail of Kemptville Agricultural school.

A.V. Langton, Holstein Fieldman, pointed out the great record the Holsteins were making throughout Canada and the manner in which they were being brought more prominently before the public in the various Black and White shows which are now held and which are constantly growing in number. This work together with the Holstein Calf Clubs in many districts were doing a very valuable work. While the foregoing was publicity work the greatest and most profitable work for the individual farmer was the Record of Performance branch, which produced the facts regarding the cost of production of the product which brought in the money and whereby the profit, or loss, was clearly shown.

C. Allison Graham, president of the Dundas Holstein Breeders' Club was chairman and toastmaster.

Sunday School Entertainment Draw Crowded House

Tuesday evening the Community Hall was crowded almost to capacity for the entertainment given by the teachers and pupils of Trinity United church, with the children taking part in many interesting and beautiful drills and choruses, which showed the intense effort which had been given to training. Special numbers by the more advanced pupils and the teachers were given in a two act skit by the Adult Ladies Class and a shadowgraph by the older boys. While distinction can hardly be made between many other numbers 'You're In the Army Now', by the King's men brought down the house. A very fine rendition on the flute of the "Glow Worm" by Gordon Wragg was an especial treat. Allison Graham, Superintendent of the Sunday school who was master of ceremonies, expressed regret at the absence of the Pastor, Mr. Wright, who has been ill for a week or more and could not be present. Mrs. Gilroy and Mr. Hewitt were accompanists. At the close of the performance candies and oranges were distributed to all children present.

Nation Valley Breeder Raises Classy Ayrshires

Robert Ruddy, Manager of the E. L. Ruddy, Hermitage Farms, Pickering, Ont., announces the purchase of Oakview Lucky Gift, for use as one of the herd sires at Hermitage Farms.

This bull, born June 4, 1938, is by Macdonald Mintmaster which, in turn is a son of Burnside Masterstroke and Macdonald Dorothy 2nd. Burnside Masterstroke is in turn, a son of Burnside Pearline Guide and of the noted Burnside Blossom Andrietta. Macdonald Dorothy 2nd, (with 11,452 lbs. M., 465 lbs. F. at 3 yrs., and 11,940 lbs. M., 469 lbs. F. at 4 years) is a daughter of Thornhill Renewer, Imp., and of the former World's champion butterfat producer Macdonald Dorathy.

Oakview Lucky Queen, the dam of Oakview Lucky Gift, has 5 records to her credit—9,504 lbs. M., 370 lbs. F. at 4 years; 12,498 lbs. M., 370 lbs. F. at 5 years; 18,818 lbs. M., 748 lbs. F. at 6 years; 17,762 lbs. M., 702 lbs. F. at 8 years; 17,432 lbs. M., 719 lbs. at 9 years.

Quite a pedigree and according to Mr. Ruddy, he is a good individual. Mr. Ruddy wrote: "He looks just as good in the stall as he does on paper. We have had our eye on him for some time. Last year we bought ten of his daughters and they are all good. One was first prize yearling heifer at the Markham "Red and White" Show.

Oakview Lucky Gift and his dam Oakview Lucky Queen were both bred and formerly owned by Chas. B. Jamieson, well-known Ayrshire Breeder of the Nation Valley district. Oakview is the registered name of the Jamieson Farm. His present herd of Ayrshires contain many animals with equally as good pedigrees as those referred to in the above news

Mrs. J. Beckstead Dies As Result of Stroke

Mrs. James Beckstead, Osnabruck Centre, aged and respected resident died at her home at Osnabruck on Friday evening, November 26th, as the result of a stroke. She had been about her home as usual until Friday morning and passed away at 6 o'clock that evening. Born in Osnabruck 81 years ago she was the daughter of the late John and Frances Ferguson her maiden name being Sarah Elizabeth Ferguson. Her husband predeceased her four years ago last June.

Funeral Services were conducted Sunday afternoon by Rev. James Stuart, at 2.30 at the Baptist church. Interment was made in the Pleasant Valley cemetery. Pall bearers were John Neville, Murray Neville, Arnot Moak, Alex Beckstead, Floyd Millross and John Brownell.

Beautiful flowers were placed about the casket by relatives and friends.

She is survived by one daughter, Mrs. Santimaw, Canton, N.Y.; two sons, Percy, Massena, N.Y., Ober Beckstead of Osnabruck Centre, also six grandchildren and one sister Mrs. James Waldroff of Massena, N.Y.

Relatives and friends attending the funeral were Mrs. J.P. Ferguson, Mrs. W. Ford, T. Ferguson, Mr. and Mrs. Fred Shaver, Mr. G. Beckstead, Cornwall; Mr. and Mrs. Percy Beckstead, Mr. and Mrs. Jas. Waldroff, Mrs. Virgil Waldroff, William Albert, Massena, N. Y., Mrs. Santimaw of Canton, N.Y., William and Harvey Beckstead of Morrisburg Ontario..

PRESENTED TO HIS EXCELLENCY

Among those presented to His Excellency the Governor-General, the Chief Scout for Canada, at the semi-annual meeting of the Boy Scouts Association in Ottawa on December 7th, were Miss Edna Beatty and Mr. A. D. Beatty, both formerly of Chesterville. Their parents are Mr. and Mrs. George Beatty. Mr. Beatty is now assistant to the Chief Executive Commissioner of the Association and Miss Beatty is secretary of the Editorial Department.

TRINITY UNITED CHURCH
Chesterville, Ont.
Rev. W. E. Wright, Pastor
SUNDAY, DECEMBER 12TH, 1943
10.00 a.m.—Sunday School.
11.00 a.m.—Public Worship
7.30 p.m.—Public Worship

ST. ANDREW'S CHURCH CHESTERVILLE
SUNDAY, DECEMBER 12TH, 1943
Conducted by Mr. Harold Groves.
11 a.m.

Oscar Beckstead Returned Reeve of Williamsburg

In the only municipal election contest in the Township of Williamsburg, that for Reeve between Oscar Beckstead and Edgar Whittaker the former again was returned the victor with a majority of 193 votes in a totol vote of 977. The other members of council and the trustees of School Area were all returned by acclamation.

The vote for reeve was as follows:

Poll No.	Place	Beckstead	Whittaker
1	East Willaimsburg	60	37
2	Archer	25	18
3	Dunbar	85	27
4	Williamsburg	78	127
5	Glen Becker	31	48
6	Boucks Hill	100	53
7	Beckstead	107	11
8	Winchester Springs	28	10
9	Mariatown	49	27
10	Froatburn	22	34

Majority of 193.

Deputy Reeve—John Welils (acclamation.)

Councillors
(Acclamation.)
George Hess.
E. A. Van Allen,
F.M. Casselman.

Trustees
School Area No. 1
(Acclamation.)
Bernice Froats,
Roy Swerdfeger.
Berton Beckstead.

Radio Forum News

S.S. No. 10 met at the home of Hulbert Cross on Monday evening in typical Farm Forum weather. After listening to the broadcast, convenor Hudson Johnston formed two groups to discuss the question "How stands health?" It was felt that a national health plan would be a great improvement on the present system, making health services available to all. The need of dental clinics for school children was especially stressed.

The voice of Radio Forum has evidently been heard in Ottawa as the Prime Minister announced on Saturday night that he intended studying the placing of floors on farm prices. The need for this has been emphasized very strongly by practically every Forum in Canada during the past few weeks.

It's honed that more farmers in this district will start Forums this winter and so help bring about the improved conditions that we all want for farming.

Next week's Forum will be held at the home of Hudson Johnston with Geo. Beatty, convenor.

Coming Events

DUNBAR

The Ladies Aid and Women's Missionary Society will hold their Annual Bazaar and Social evening Friday, December 10th, in the Lutheran Church Hall. A beautiful hand quilted quilt to be given as a door prize. Lunch will be served and games for all to enjoy. Admission, Adults 25 cents, Children under 12 years 15 cents. Come and bring your friends. Everyone welcome. 8-2

COMMUNITY THEATRE
Chesterville

FRIDAY & SATURDAY——————DECEMBER 10TH & 11TH

"You Can't Escape For Ever"
—with—
George Brent Brenda Marshall
Gene Lockhart
AND ON SAME PROGRAM
"Flying Fortress"
—with—
Richard Green

Two Shows Each Evening

Next Week's Programme
Picadilly Theatre
Williamsburg - Ontario

THIS THURSDAY, FRIDAY & SATURDAY DEC. 9-10-11
"WHO DONE IT"
Chills, thrills and a million laughs, when ABBOTT and COSTELLO as a pair of detectives, set out to trap a treacherous killer.

MONDAY, TUESDAY & WEDNESDAY DEC. 13-14-15
HENRY ALDRICH, EDITOR
They wouldn't believe him when he told the truth, so he took matters into his own hands and proved he was right. Starring JIMMY LYDON, CHARLES SMITH and RITA QUIGLEY.

THURSDAY, FRIDAY & SATURDAY .... DEC. 16-17-18
"BETWEEN US GIRLS"
The youngest of the Barrymores, in a role tailor-made for her broad talents. Starring DIANA BARRYMORE, ROBERT CUMMINGS, KAY FRANCIS and JOHN BOLES.
—also—
"Idaho"
The nation's favorite Western Star, ROY ROGERS, in a picture that's tops in entertainment.

The CHESTERVILLE *Record*
PUBLISHED EVERY THURSDAY

To Canadian points—$1.50 per year in advance. $1.75 if not so paid.

To United States—$2.00 per year in advance.

Transient or legal advertisements inserted at the rate of 10 cents per line for first insertion and 5 cents per line for each subsequent insertion.

Business notices inserted in local columns for 10 cents per line every insertion.

No advertisement published for less than 50 cents.

Advertisements without special directions will be inserted until forbid and charged accordingly.

Subscriptions may commence with any issue. The paper will not be discontinued unless notice is given by the subscriber. No subscription will be cancelled unless all arrearages are paid.

In Memoriam notices with verse of four lines .50c; extra verses, each four lines 25c, cash with order.

Classified ads. — Wanted, For Sale, Etc., fifty words and under, .50c first insertion or three insertions for one dollar.

G. C. LACEY,
Editor and Proprietor.

THURSDAY, DECEMBER 9TH, 1943

IS IT AN ELECTION SIGN

It is often said to be a sure approaching election sign when a shuffle is made of rural mail routes and other small jobs in control of the government. A month or so ago the mail service to the areas surrounding Dunbar and Elma have been shuffled and while there may have been some fancied advantage politically the farmers out there have to be shown where it may have saved a dollar or two to anyone. The Morrisburg-Chesterville mail service daily through Dunbar, Elma and Williamsburg has been cut off and substituted with rural route reaching to Elma from Morrisburg on the one side and from Chesterville to Dunbar on the other. A letter posted at Elma destined for a neighbor at Elma, a couple of miles distant, now goes to Morrisburg then around by Cornwall and Finch and Chesterville to Dunbar where it may arrive in two or three days. The reverse trip is necessary with mail matter from Dunbar for Elma. Daily papers are a couple of days late in delivery. The changes made have not taken into consideration the needs of the district served and should be reconsidered without delay.

GROW MORE BARLEY.

(Experimental Farm News)

About 75 percent of the cereal acreage of Northern Ontario is sown to oats. The average yields of oats and barley at the Dominion Experimental Station, Kapuskasing, Ont., have been 31.3 bushels and 25.4 bushels per acre respectively. At first glance it would appear that oats are the more productive, but a brief examination of the yields reveals an entirely different picture.

When the production is measured in pounds per acre the comparison is 1064 lb. of oats and 1219 lb of barley. This is an increase of 14 percent in favor of barley.

But what of the comparative feeding vaule of these cereals. The digestible nutrients of barley are given as 78.7 per 100 and of oats 71.5 lb. per 100.

The production of digestible nutrients at Kapuskasing has been 959 lb. with barley and 761 lb. with oats; an increase in production of 26 percent in favour of barley.

It is clear from these figures that barley is the more productive crop and that feed production could be increased materially without enlarging the area under cereals, if barley replaced oats on a considerable part of the acreage.

It should be borne in mind, however, that barley is more exacting of conditions than oats, particularly as regards tilth and fertility of the soil and drainage. Satisfactory results may be expected therefore only where the soil drainage is good and the seed bed well prepared and fertile.

VOTERS TRIM SOCIALISTS.

Municipal election results in various parts of Ontario on Monday showed a trend that cannot be mistaken. Taken overall, the C.C.F. Socialist Party, which tried to capture control of municipalities, got a severe rebuke.

In Mimico, where the C.C.F. Socialists ran a complete slate, not a solitary candidate was elected.

In London the entire C.C.F. slate was defeated.

In Hamilton, out of a total of 15 candidates run by that party's machine only three members were elected.

In Sudbury the C.C.F. candidate for mayor took a trimming.

In Guelph all C.C.F. candidates failed.

In Scarboro Township four Socialists ran. None was elected.

In North York Township three ran for municipal boards. None was elected.

Those results show that the people of Ontario are awakening to the dangers of the Coldwell-Winch-Jolliffe party. They also show that voters are turning out in greater numbers. When this happens there is a truer measure of what the voters want. And they are showing they do not want C.C.F. socialism.

The cases of Hamilton and Sudbury are especially worthy of note. In the last Ontario election in Hamilton all four seats went to the C.C.F. Socialists. Taking that as their cue, that party ran a man for mayor, the veteran municipal legislator, Con. Sam Lawrence; two men for the Board of Control; one in each ward, except Ward 8, where two candidates were run; and three for school trustee.

CLAIMS CANADA WOULD ELECT BRACKEN PARTY

The Progressive Conservative Party is ready for a Federal election and would emerge from one as the new government, Opposition Leader Gordon Graydon, M.P. for Peel, said yesterday. He was addressing a luncheon of the Progressive Conservative Business Men's Club.

Basing his statements on his hndings during a recent Canada-wide tour, Mr. Graydon also said that the rural constituencies were throwing their support to the party's national Leader, John Bracken, because the farmer "believes that this is the first chance since Confederation to put a farmer in as Prime Minister of the Dominion and Mr. Farmer isn't going to miss his chance."

The Progressive Conservatives were also gaining in the cities at the expense of "temporary" CCF gains, he said, and alluded to CCF statements that armed force would be used to quell opposition which might be regarded as unlawful to a socialist state.

In this regard, he felt that if titles were going to be given to Canadians that the name of Harold Winch, British Columia CCF Leader, should be placed high on the list for honors because "his statements have made clear some things which, of course by accident, were not so generally known before."

The Progressive Conservative party, he emphasized, stood for needed correction of social evils and injustice, and is prepared to blaze new trails "but not through teh swamps and bogs of revolution." Tribute was paid to the splendid work being conducted by the party through its new study clubs which were educating members on the vital topics of the day and keeping them abreast of the times.

Since his 1941 tour of the Dominion, when he had found that lack of organization and publicity "had left many marks and scars on the body of our patry," said Mr. Graydon, vital changes had taken place within Progressive Conservative ranks. His recent trip showed that under Mr. Bracken "more has been accomplished in 12 months than in any other 12 years through which our party has marched."

The Progressive Conservative orgainzation "is once more a going concern and ready to do business in the political field," prepared for the time when Prime Minister King may choose to call an election.

The poitical scene has changed, he found, in every part of tCanada, and "the Liberal party and its fortunes have never been at a lower ebb," not only among the people generally, but also in the opinion of Liberal Party supporters. On every hand he discovered that Canadians liked and admired Mr. Bracken.

"I am convinced that were an election to be called now, that John Bracken and the Progressive Conservative Party would have enough seats in Parliament to form a Government," he said.

Great interest was shown in every section of Canada at the victory of the Progressive Conservatives in Ontario, he said, and he found a wide belief that Premier George Drew had not only done well in winning the election, "but has done an even greater job" since he has taken office.

The Progressive Conservative party would have to give "more than lip service" in helping re-establish returned men in civilian life, said Mr. Graydon. He placed this as one of the party's first tasks in the post-war years, and said that it could gather into its ranks many of the veterans who would lead the party on to greater triumphs.

URGE DESTRUCTION UNWANTED COUPONS

Officially the No. 2 ration books will pass out of useful service with the close of 1943. On and after January 1, 1944, they will be without value for the purchase of any rationed commodity. This leads the Local Ration Board to suggest that wherever no real need exists for any valid ration coupons remaining in those books they should be destroyed and it further suggests that the same rule be followed in connection with other ration coupons, falling due from month to month, that are not really required. To buy beyond necessity of any rationed commodity, it points out, is merely imposing a strain upon some supplies and in a surprising number of instances brought to the notice of the Board rations of one commodity and another are actually in excess of normal household consumption.

The man who has nothing to boast of but his illustrious ancestry, is like the potato—the best part is underground. —Overbury.



ARTHUR BRYANT, M.A.

Mr. Arthur Bryant, M.A., distinguished historian and a leading authority on the Restoration period, has broadcast a number of talks from the British Broadcasting Corporation. He has also written the scripts of several hostorical features, Two of the outstanding ones being "Look to Your Moate," and "The Thin Red Line", a programme about British regiments, which he also produced.

AIN'T IT FINE TODAY
By Douglas Molloch.

Sure, this world is full of trouble—
I ain't said it ain't,
Lord! I've had enough, an' double,
Reason for complaint.
Rain an' tsorm have come to fret me
Skies were often gray;
Thorns an' brambles have beset me
On the road, but say,
Ain't it fine today!

What's the use of always weepin',
Makin' trouble last?
What's the use of always keepin'
Thinkin' of the past?
Yesterday a cloud of sorrow
Fell across the way;
It may rain again tomorrow,
It may rain—but say,
Ain't it fine today!

THE PLAN OR THE PEOPLE!

To the Editor:—

What did Harold Winch say? Did he or did he not say that the C.C.F. Government would use the police and the military to enforce compliance with whatever laws the C.C.F. party see fit to put on the statute books?

Whether or not Mr. Winch made such a statement or not is of secondary importance. What is of first important is that any government that undertakes to carry out C.C.F. policies will have to do that very thing, or else abandon its policy.

Let us take an example:—Suppose the planning authorities set up by the C.C.F. Government decide that the country requires the work of 10,000 men in a certain industry, and that the proper wage for such men is $4.00 a day; and suppose the men refuse to work for $4.00 day and demand $6.00, what will the government do? It will have to choose between the plan and the people. Either it will have to abandon its plan and yield to the demands of the men, or it will have to obey the orders of the planning board. If it decides to enforce compliance, how can that be done except by the use of the police or the military?

Take another example:—Suppose the planning authorities instruct the farmers of a certain district to reduce their wheat acreage, and to devote their efforts to the production of hogs and cattle; and suppose the farmers ignore the orders and persist in growing wheat. What will the government do? Again it will have to choose between the plan and the people. It can abandon the plan and allow the farmers to use their own judgment as to what they will produce; or it can put those farmers off their farms and give the land to meeker and more pliable men. This could not be done without the use of force, for farmers with sufficient independence to insist on farming their own land in their own way will not tamely submit to being dispossessed of their farms by any planning board.

The C.C.F. might find it an easy matter to subdue wealthy capitalists and make them "obey the bit", for the wealthy always believe that the "meek shall inherit the earth". But when it comes to forcing the working man and the farmer to obey the whims and the vagaries of a planning board the government will find that it requires force and plenty of it.

If the C.C.F. have any way of forciig compliance with their proposed plans, other than by the use of the police and military the people would be glad to know what it is.

E.J. YOUNG.

Unequal Odds

"Did any man ever kiss you before I did?" he asked.

"Yes, dear."

"Tell me his name, that I may thrash him."

"I'm afraid Algernon, that he might be too many for you."

Ration Coupon Calendar

Butter: Coupons 38 and 39 are now valid. Coupons 40 and 41 will fall due December 9. All will expire December 31.

Meat: Coupons (pairs) 26, 27 and 28 are now valid. Coupons 29 (pair) will fall due December 9. All will expire December 31.

Sugar—Coupons 1 to 20 (inclusive) are now valid. Coupons 21 and 22 will fall due December 9. All sugar coupons in No. 2 (old) ration books will expire December 31.

Canning Sugar—All canning sugar coupons will expire December 31.

Tea or Coffee—Coupons 1 to 23 (inclusive) are now valid. Coupons 24 and 25 will fall due December 16. All tea or coffee coupons in No. 2 (old) ration book will expire December 31.

Preserves—Coupons D1 to D7 (inclusive) are now valid and are without expiry date until announced. Coupons D8 and D9 will fall due on December 9.

Evaporated Milk—Special G coupon cards may be obtained for baby feeding and medical cases upon application to Local Ration Boards. All such applications for those aged two years or more must be supported by medical certificates.

The Hard Years.

Yes, I've seen a few bad crop years in my time, too. One year our string beans were so poor that they didn't even pay for the string.

That's nothing. In 1915 our corn crop was so bad that my dad, who had a small appetite, ate up 14 acres of corn at a single meal.

Fa m Workers Needed For Other Winter Work

The manager of the Local office of National Selective Service Mr. J.R. Laframboise today stated that many more men from the farms who can be spared for the winter months, are needed for jos in other essential industries. A minimum of 150,000 men are needed, and while the response has been encouraging, requirements have not by any means been met. Instructions have now been received here, having been issued by Arthur MacNamara, Director of National Selective Service at Ottawa, that each Local office is to intensify its efforts to induce more men to accept work off the farm for the winter.

The Director's intsructions emphasize the following points:

(1) While men from the farms are urgently needed elsewhere, no man should leave agriculture, if he is needed as a farm worker for the winter.

(2) Men will, of course, return to the farm once again, when their services are required there.

(3) Men will be paid the regular wage for whatever job they accept, and transportation will be provided free if a distance has to be travelled.

(4) Workers from the farm, already given postponement under the Military Call-up by reason of being farmers, will continue on postponement if they leave the farm to take other approved essential employment for the winter.

In communicating with the Selective Service Offices, Mr. MacNamara said: "This appeal to workers not needed on farms for the winter, is both patriotic and practical. If jobs in the woods, to cut fuel, logs, mine and railway timbers and pulpwood, are not filled, the war effort, and as well our national welfare, will suffer seriously. The same may be said of employment vacancies in packing plants, at railway maintenance, in base metal mines, and in coal mines in some areas. Men not needed on the farms for the winter are the only sizeable supply of workers we have left to call on in Canada, to get these jobs done this winter. Certainly, it is a patriotic duty for farmers who can do so, to respond. Then, of course, the wages earned will add to the year's earnings for men who take these jobs. The extra money will help at home." Mr. MacNamara points out that young farm workers on military postponement, where they take winter jobs off the farm, will really be carrying out the intention with which postponement was garnted—so that they may engage at essential work for as much of the year as possible.

Mr. J.A. Laframboise, the Selective Service Manager, said that where men could not be placed in this locality, they will be given work in another district. In any event, there is no shortage of openings.

As the Provincial Governments are co-operating with Selective Service to secure men from the farms, any man interested may consult his Local Farm Production Committee for details as well, of course as any Selective Service Office.



THOUSANDS of men and women in uniform will be telephoning home this Christmas. This means a huge additional load on Long Distance facilities—especially "long haul" lines—already busy carrying essential war calls.

So again this year we urge you to send your Christmas greetings by mail. You can help the Post Office people, too, by arranging to send them early.

Should there be an out-of-town call you *must* make, please telephone as many days before Christmas as possible. In this way you will help us to handle promptly the flood of eager holiday greetings which will pour in from military camps all over the country. Thank you.

On Active Service THE BELL TELEPHONE COMPANY OF CANADA — LOCAL LONG DISTANCE TELEPHONE — *Giving Wings to Words*

Women's Missionary Society Receives New Slate Officers

The Women's Missionary Society of Trinity United church were hostesses to the Mission Band and a number of visitors last evening in the Sunday school hall, which was well-filled.

A fine programme of Christmas Carols by the Band and an exercise "Ringing the Christmas Bells" was given by members of the WMS and Band.

Two beautiful Christmas Carols were sung by Mrs. G. Merkley, Mrs. E. Casselman and Mrs. A. Graham accompanied by Mrs. Gilroy. A pleasing feature of the evening was the announcement of the presentation of a Life Membership to Mrs. W.N. Fulton by Mr. Fulton and Gordon, and on behalf of the society Mrs. W.O. Dixon presented Mrs. Fulton with a life membership pin to which Mrs. Fulton replied.

A Christmas tree, with its decorations was the centre of attraction. when it was loaded with Christmas bags, containing over fifty dollars to add to the funds of the society.

After the programme a lunch was served and a social time enjoyed.

Mrs. L.H. Doering, convenor of the Nominating committee, reported the following slate of officers for 1944.

Honorary Pres. Mrs. W.O. Dixon; President, Mrs. W.E. Wright; 1st Vice., Mrs. Allison Graham; 2nd Vice., Mrs. Melvin Durant; 3rd Vice, Mrs. Ingram Cross; Rec. Sect'y, Mrs. W.N. Fulton; Treas., Mrs. Geo. Barkley; Cor. Sect'y, Mrs. Lyle Marcellus; Liter., Mrs. T. Barnes; Temperance, Mrs. Chas. Graham; Stranger's Sect'y, Mrs. John Helmer; Missionary Monthly, Mrs. O. Colquhoun; Christian Stewardship, Mrs. C. McMillan, Mrs. L.H. Doering; Supply Sect'y, Mrs. H. Brown; Mission Band, Mrs. Fader, Mrs. R. Campderros; Membership, Mrs. Basil Rowe and Mrs. W.O. Dixon; Auditors, Mrs. C.W. Casselman, Mrs. M. Durant; Pianist, Mrs. Myles Merkely; Assn't, Mrs. A.B. Clayton.

Grantley Women's Association

The December meeting of the Grantley Women's Association was held on Wednesday evening, December 1st at the home of Mrs. Bert MacMillan.

Owing to the illness of the president, the meeting was conducted by the vice president, Mrs. W. Edgerton, and opened with the hymn "The church has one foundation". Prayer by Miss Feader and the scripture reading by Mrs. Donald Carr followed.

The minutes of the November meeting were read and approved, 12 members answered roll call. Collection $2.10, fees 25 cents, floral 19 cents, coin money $5.00, social $2.50, sale of Christmas cards $4.20; Total $14.24.

The financial report was read by the secretary, Miss Feader.

The election of officers for the coming year which was to have been a feature of the meeting was postponed until January owing to the absence of several members due to illness.

Mr. S. Casselman, the church secretary, presented several bills which the ladies voted to consider.

The program prepared by the hostess followed.

Solo, "Somewhere the Sun is Shining", Mrs. Mason Robinson: Duet, "I surrender", Mrs. Claude Carr and Mrs. Bert McMillan; Readings, Mrs. Kittle and Mrs. Beach. The January meeting with election of officers will be held at the home of Mrs. James MacMillan.

Hoasic

Mr. and Mrs. Harvey McLaughlin of Dundela, Mr. and Mrs. Harry McLaughlin of Avonmore, Mr. Earl McBride, Kingston, were recent guests of Mr. and Mrs. R.C. Colquhoun.

The W.M.S. met at the home of Mrs. Durham Wells on Wednesday.

Mr. and Mrs. Elmer McMillan of Dunbar, spent Tuesday evening with Mrs. Alvin McIntosh.

Service in the Colquhoun United Church Sunday, December 12th, 7.30 p.m., when Lantern slides will be shown.

Mr. and Mrs. Arthur H. Kennedy of Maple Creek, Sask., arrived on Sunday to spend some time with the former's sister, Mrs. Willis Swerdfeger and Mr. Swerdfeger, it being fourteen years since they were east.

Little Mervin Wells has been on the sick list but is some better at time of writing.

It's a Toupee!

Wherever a certain 5-year-old lad goes, he is stopped by dear, elderly ladies who say, running a hand through a mass of curly hair, "Oh, what beautiful curls. Where did you get them?"

For months the child made no reply. He waited until his first dinner in a restaurant, when again a kindly old lady paused by his chair.

"Oh, what lovely curls," she murmured, giving them a playful rumpling. "Where did you get them?"

The child looked up, shuddered, and replied, "It's a toupee."

Williamsburg Red Cross

The annual meeting, with election of officers will be held in the Red [illegible] on Friday evening, December 17th.

[illegible]ing is the November shipment:

[illegible] Supplies—84 sheets, 7 crib sheets, 160 Turkish towels, 6 wash cloths, 6 pr. men's pyjamas, 21 khaki handkerchiefs, 12 gauze hdkfs.

Civilian Comforts—3 navy turtle neck sweaters, 1 grey turtle neck sweater, 3 navy scarves, 12 pr. navy socks, 3 pr. grey seamen's socks, 7 pr. navy mitts, 6 pr. grey service socks.

Women's Auxiliary comforts—2 [illegible] cardigans, 1 pr. sockees, 2 pr. gloves.

[illegible] Comforts—5 pr. airforce [illegible] airforce mitts, 2 pr. airforce gloves.

Sandtown

The Rev. Mr. and Mrs. J. T. Owens and family of Morrisburg were dinner guests of Mr. and Mrs. John Ostler on Wednesday and called on Mr. and Mrs. Andrew Helmer and Mr. and Mrs. Dannie Hehir.

Mr. and Mrs. Carl Waldroff of Finch spent Sunday with Mrs. R.J. Waldroff and [illegible]

Mr. Earl Helmer and Mr. and Mrs. Dannie Hehir and Leda and Mr. Cory Paupst and Master Johnnie Gove spent Saturday in Cornwall.

Mr. and Mrs. Thorald Whiting of Iroquois spent Sunday with Mrs. E. J. Markell.

Rev. Mr. and Mrs. Raymond Dunbar of Chesterville spent Saturday with Mr. and Mrs. Andrew Helmer.

Mr. and Mrs. Willard Hawn and daughter Joyce of Cornwall spent Sunday with Mr. and Mrs. W. A. Helmer.

Miss Leda Hehir was a Sunday tea guest of Mr. and Mrs. Andrew Helmer.

Mr. and Mrs. Linden Boal of Cardinal spent the week-end with friends here.

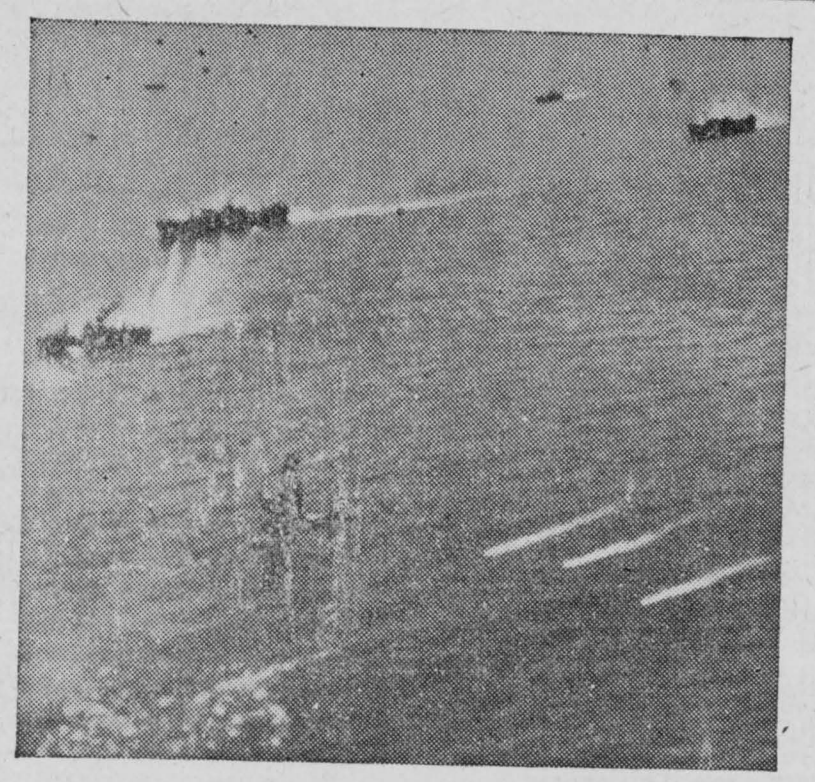

BRITISH BEAUFIGHTERS ATTACK ENEMY SHIPPING.

Artist's impression of the action, when Beaufighters of the R.A.F. Coastal Command escorted by Spitfires of Fighter Command, carried out a successful attack against a large and heavily armed German convoy off the Dutch coast. One medium sized merchant vessel and one smaller vessel were hit by torpedo. Three escort vessels were set on fire by cannon fire. The Beaufighters had to fly through heavy flak before reaching their target. Two of them are missing.

Picture Shows: A heavily armed merchant vessel known as a Sperrbrecher used for escort purposes which was damaged and set on fire. The three feathers of foam (centre) are paravanes towed by an auxiliary for minesweeping. One of the attacking Beaufighters chases a trawler (out of sight, left hand bottom corner). The sea at the trawler's stern is pitted with cannon shell bursts. Ship behind Sperrbrecher and ship far background right, are medium sized merchant vessels. Note the protecting balloons in left background.

Ottawa Dailies With The Record for 12 months to new or renewal subscribers for $7.00

Shower For Bride-Elect

A very pleasant afternoon was spent at the home of Mrs. Willie Servage, when about 40 friends assembled to honor Miss Gertrude McDonald, one of this month's brides-elect.

A programme of music, dancing and humorous readings was presented, after which the following address was read by Mrs. Mack Curran and a presentation of a set of dishes made by Mrs. Bernard Gibbons:—

Dear Gertrude:—Hearing that you are about to embark on the "Matrimonial Ship" we have assembled here to convey to you our very best wishes for success and happiness during the voyage.

It is with regret, Gertrude, that we learn you are leaving us as we have always found you to be a willing and capable worker. We hope that your fellowship with us will cause you to seek a like fellowship in your new community.

As a token of our esteem and friendship we ask you to accept this gift hoping as they adorn your table they may remind you of your friends in this vicinity.

"May every breeze blow safely,
May every sky be blue,
May every path be leading,
Straight to happiness for you."

Signed on behalf of those present, Mrs. Allison Graham, Mrs. Michael Curran and Mrs. Tom Dillabough.

The bride then thanked her friends and invited them to her new home.

After this a very dainty lunch was served, which was followed by all singing, "Auld Lang Syne."

Help Wanted

Little Johnnie was trying to save pennies for War Stamps, but was finding the task extremely difficult.

One night he was saying his prayers, when his mother overheard him plead earnestly, "Lord, please help me save my money—and don't let the ice cream man come down this street."



MESSAGE TO FARMERS and FARM WORKERS

from A. MacNamara

DIRECTOR OF NATIONAL SELECTIVE SERVICE AND DEPUTY MINISTER OF LABOUR

PULPWOOD CUTTING IS AN ESSENTIAL JOB

Apply to:

Your nearest Selective Service office; or
Your provincial agricultural representative or fieldman; or
Your local Farm Production Committee;
or
SIGN UP with any canvasser authorized by National Selective Service representing a pulp and paper company—preferably one for which you have previously worked.

Right Honourable Malcolm MacDonald, British High Commissioner to Canada, has paid tribute publicly to Canadian farmers by stating

"The simple fact is that without the help of Canadian farmers the war would have been lost two years or more ago."

Because I was brought up on a farm, this statement thrilled me. It will thrill you too!

The appeal for farmers and farm workers, not needed on farms this winter, which is now being made, is both patriotic and practical. **If jobs in the woods, to cut fuel, logs, and pulpwood, are not filled, the war effort, and as well our national welfare, will suffer seriously.** The same may also be said of employment vacancies in food processing plants and other essential works.

In making the appeal to farmers and farm workers to accept other essential employment, during the slack farm season, National Selective Service is showing a way in which you can still further aid Canada in its war effort.

Doing essential work during the winter, when you can be spared from the farm, will not affect postponement of military training. You will, of course, return to the farm in the Spring.

Published in the national interest by
THE PULP AND PAPER INDUSTRY OF CANADA

Our Design for Living in HARMONY

INVENTIVE genius which has contributed so notably during the past century toward building and welding our country into a great and strong nation, thrives best in the atmosphere of individual enterprise as it is found in Canada.

Here, the business man and the working man, working together, are able to take advantage of many opportunities for advancement and success that would be impossible in a totalitarian state.

Though questions and differences may arise, both management and workers must stand united in defense of the maintenance of free enterprise and the preservation of the joint benefits which flow therefrom.

Today CANADA IS STRONG

Keep CANADA STRONG

The BANK of NOVA SCOTIA

SERVING CANADIANS FOR OVER 100 YEARS.

NOTICE TO CREDITORS

IN THE MATTER OF the estate of HAROLD SMITH, late of the Township of Winchester, in the County of Dundas, Farmer, deceased.

NOTICE IS HEREBY GIVEN, pursuant to Section 51 of the Trustee Act, R.S.O., 1937, Chap. 165, that all creditors and others having claims or demands against the estate of the said HAROLD SMITH, who died on or about the Thirtieth day of August, 1943, at the City of Ottawa, in the County of Carleton, are required, on or before the Thirtieth day of December, 1943, to send by post, prepaid, or deliver to MRS. HELEN IRENE SMITH, R.R. 1, Chesterville, Ont., the Administratrix of the estate of the said deceased, or to the undersigned Solicitors, their Christian names and surnames, addresses and descriptions, the full particulars, in writing, of their claims, a statement of their accounts, and the nature of the security, if any held by them.

AND TAKE NOTICE that after such last mentioned date the said Administratrix will proceed to distribute the assets of the said deceased among the parties entitled thereto, having regard only to the claims of which she shall then have notice, and that the said Administratrix will not be liable for the said assets or any part thereof to any person or persons of whose claim notice shall not have been received by her at the time of such distribution.

DATED at Chesterville, Ont. this 30th day of November, 1943. 9-3

Cass & Cass,
Chesterville, Ont.,
Solicitors for the
Said Administratrix.

It's A Fact

Teacher: "Who is man's noblest friend?"

Johnny: "The hot dog—it actually feeds the hand that bites it."

NO EARLY PROSPECT OF ENDING TEA, COFFEE RATION

The Prices Board announced last night there is no "early prospect" of suspending or increasing the tea and coffee ration.

(Rations of tea and coffee were increaesd one-third September 2, bringing them to 1 1-3 ounces of tea and 5 1-3 ounces of coffee weekly per person after that date. Previously they stood at one ounce of tea and four ounces of coffee weekly per person).

The board said the ration will remain at the higher level, which has "fully absorbed" the larger supply that it has been able to arrange for.

"No increase in stocks on hand has been possible and these are below the normal level of pre-war days," the announcement said.

HIGH SCHOOL GIRL DRIVES GARBAGE WAGON

Only a littel while ago Lena was a high school pupils, at Arnprior now she stands on the tail-piece of the long sleigh that is the town's garbage vehicle and with the 20 ft. erins in her gloved hands she handles a spirited team of horses with no trouble at all. Her name is Lena Bursoski, and in slacks and sort of turban hat she looks chic even though she is on the rear end of a drab garbage carrier. Her dad, Colin Bursoski, has the garbage collecting contract and he does the actual handling of the stuff while Lena drives.

Her brother "Nick", was assistant to her father until he was offered a more essential war job as logger, then Lena climbed into her slacks and onto the tail-piece, and there she is doing a really tough job, especially on the days when ashes are collected—then she covers her face as well as she can with large goggles and digs in. Arnprior probably has the only woman garbage collector.

MASSEY-HARRIS

FOR SEVICE AND DEPENDABILITY

Save Labour—Save Power
Save Money

By purchasing the new modern, big capacity, Massey-Harris Grain Grinder. Grinders can be secured at the present time for tractor power or electric power.

Purchase a gainder now and you will be surprised what time and money you cah save with it.

We have on hand a one-horse milk sleigh, new.

CARL E. McMILLAN

THE FARMERS' SUPPLY STORE

Dial 505 - Chesterville

Payne Valley

Mr. and Mrs. Harold Cameron and family and Mrs. K. Cameron spent Sunday with Mr. and Mrs. Millward Cameron, Moose Creek.

Mrs. Bob Campbell of Avonmore visited Mr. and Mrs. Harold Cameron on Tuesday.

Mr. and Mrs. Harris Rupert and daughter Margaret Rose were in Cornwall Saturday.

Mr. and Mrs. Wm. Morrow of Maxville, spent Wednesday last with Mr. and Mrs. Dan Campbell.

Mr. George McIntyre spent Sunday with Mr. and Mrs. John Rut'ey of Newington.

Quite a number from our valley have been confined to the house with the flu.

Messrs. Lawrence Whittaker and Walter Watson of Colquhoun, spent Saturday with Mr. and Mrs. George Eligh and Mrs. Hughie Cameron.

Mr. and Mrs. Hughie Curran and daughter Jean and sons Walter and Leo and Mr. and Mrs. Donald MacIntosh and son George, Finch, spent Tuesday evening last with Mr. and Mrs. Dan Campbell.

Mr. and Mrs. George Eligh and Mrs. Hughie Cameron and daughters Betty and Carrol and son Robert spent Friday with friends in Cornwall.

Mr. and Mrs. George Eligh spent Wednesday with Mr. and Mrs. Walter Watson, Colquhoun, the occasion being Mr. Watson's birthday.

Mrs. Clifford Eligh called on Mrs. J.D. Shaver on Monday.

Mrs. Rupert MacIntyre visited Mrs.' J.D. Shaver on Thursday and Mrs. Wendall Henry, Berwick visited her on Friday. We are sorry to report that she is on the sick list but hope for a speedy recovery.

Mr. and Mrs. Cam Murdock spent Monday with Mr. and Mrs. J. D. Shaver.

THE POWERS OF THE PRESS

Among the many different kinds of publications that roll regularly off printing presses in Canada is one particular type of newspaper that caters to readers who like their news well savoured with gossip and sex. One of the most lusty of these journals happens to be a product of Toronto, though the good citizens of the community argue that "it is just printed here; it is read elsewhere." Recently this paper turned its guns on the rural weekly press by way of diversion. The attack was based upon an item published by one small-town editor in which an apology was extended for something previously printed, presumably an error. The scandal paper ranted about the sins of weakness and of being willing to forgive and forget and seemed to be in favor of editors being "feared for the power they hold in their hands."

The power of the press is a very real thing, but it is a rare editor, in this country at least, who considers his power as a weapon with which to inspire fear. Rather it is a power built upon faithful presention of the news, a power founded on justice and devoted to furthering justice. Any deviation from this principle automatically weakens that power. This is no doubt what that particular rural editor had in mind when he apologized for his error. By making the correction, he maintained his reputation for truth, and strengthened his power.

Another shot in the attack that was far wide of the mark was the claim that small-town weeklies do not igve a true picture of life in their communities. Rural weeklies probably give the most complete record of their readers' day-to-day activities of an type of newspaper. Dailies whose subscribers are numbered in scores of thousands cannot match this intimacy of reporting and still maintain their accent on national and international news. And to suggest that the scandal-laden publications of the type which laid the complaint give "a true picture of life in their community" would certainly evoke some pretty frantic denials, for instance in Toronto.

CHRISTMAS TREES MAY BE TRUCKED BY FARM-GROWERS

There is no regulation of the Prices Board forbidding farmers making use of their trucks to transport Christmas trees of their own production to market. The Board will not, however, issue permits for the use of commercial vehicles for that purpose beyond the 35-mile limit. In communities lying adjacent to areas in which Christmas trees are cut this should, therefore, assure a reasonable supply of such trees, provided producers make them available for sale.

RUSSELL UNITED WMS

The annual meeting of Russell WMS of the United church was held at the home of Mrs. John Boyd, when the following officers were electedf: President, Miss Alice Lowrie; vice president, Mrs. L.J. Steele; Secretary, Mrs. E. J. McEwen; Treasurer, Miss Ann Higgins: other secretaries. Mrs. T. McNaught, Mrs. L. Graham, Mrs. C. Gilbert, Mrs. Robert Gamble, Mrs. J. Boyd, Mrs. S. Stephenson, Mrs. F. Sutherland, Mrs. J. Gamble; pianist, Msr. H. McKeown.

FULTON BROS.

The Store of Quality
But not of High Price

For Christmas Giving

A Few Presents

Electric Heating Pads
3 heats : assorted colors
3.95 and 4.95

Beautiful Wood Trays
All sizes
.70 1.50 2.39

PYREX WARE Double Duty Casseroles
Pie Plate Cover
Three sizes .96 1.10 1-40
PYREX LOAF PANS .67
Pyrex Flameware Sauce Pans 1.65, 1.85
Pyrex Pie Plates .27 .37 . .45
Many other useful pieces for Baking, Boiling and Frying

XMAS BOXED NOTE PAPER and ENVELOPES
The be we have ever had
Priced from .25 a box up

Hockey Sticks
Nothing better for the boys
Priced .35 to 1.75
Pucks
Black Tape

Christmas Stockings
For the Children
Filled with Good Things
.35 .50 .65

Crockery Jugs
Flowered
.39 and .89

Children's
—Sleighs
—Wagons
—Wheelbarrows
—Kiddie Kars

Glass Sugar & Cream .25
China Sugar & Cream pair .35
Glass Butter Dishes cov'rd .19-.25
Glass Coasters each .5
Clothes Baskets each 1.25
Large Strong Folding Clothes Racks Each 2.95

KLEENEX .13
2 packages .25

Extra Fancy
MOLASSES
Now in stock
Coupons required

Pure Lard
.18 lb
No limit on quantity

For That FARMER MAN
Machinist Vises
Large Size
9.95 and 13.95
Also
Small Vises
for light work

PURE SPICES
—Nutmeg
—Cinnamon
—Mace
—Savory
—And All Others

Maple Leaf
ANTI-FREEZE
Quarts..... 43
Gallons... .... 1.70
32x6 Truck Tires

XMAS CARDS
with envelopes
18 in box for .49
24 in package for .29

CIGARETTES
50's flat
Per box..... .80
Sweet Cap Players
Winchester
British Consol

Boneless Dried Herring
Fresh Fillets

Grapes lb .19

Grape Juice
Per Bottle
.25 .29 .45

XMAS CANDY
Several Kinds
Limit 1 pound

FULTON BROS.
DIAL 345 ——— FOR PROMPT DELIVERY

The Bargain Table

FOUND

Box of dressed poultry on road between Berwick and Crysler. Owner may regain on proving property and paying expenses. Wallace Murphy, Gallingertown, R.R. No. 1. 8

FOR SALE .....

Quantity cedar wood and one Ayrshire cow for sale. Apply Oliver Gallinger, phone 289, Chesterville. 8

FOR SALE

Registered Holstein Bull, rising 1-year-old apply. Graham R. Smith, Chesterville, Ont. 8

FOR SALE

Quantity cedar stove wood. Apply Burnis Short, Chesterville. 8

FOR SALE

15 Grade Holstein Heifers rising 3 yrs. freshening early; 10 Ayrshire Heifers rising 2 yrs. some freshening early. One Holstein Bull one year old. Lorenzo Leger, Crysler. 12

J. V. FETTERLY.

Licensed Auctioneer. All sales handled. Farm stock a specialty, with twenty years experience in cattle business. Satisfaction guaranteed. Terms moderate. Phone on reverse ticket 223, Chesterville. 15

J. D. MacRAE

Licensed Auctioneer, Insurance, Real Estate, Notary Public. Phone 81, Maxville. 9

W. H. FINNERTY
Phone 94W

Kemptville, Ontario.

I will undertake Auction Sales, large or small, in town or on the farm. It will pay you to see me before going elsewhere for your sale. Satisfaction and the best results are guaranteed. Phone me at my expense. 6tf

WANTED

ALL KINDS OF LIVE POULTRY any time; Feed Bags and Hides. Highest Cash Prices paid. Phone 86, Morrisburg.

BARKLEY'S MEAT MARKET
Buyer for Dominion Poultry and Egg Traders, Montreal. 44tf 47

AUCTION SALE

of

Live Stock and Farm Implements

The undersigned, who is giving up farming, will offer for sale by Public Auction on the premises

Lots 13 & 14, Con. 2, Winchester Tp. Three Miles South-West Chesterville One Mile East Nation Valley Bridge

on

FRIDAY, DECEMBER 10TH, 1943

Beginning at One p. m. sharp:

12 High Grade Holstein Milch Cows due to freshen Dec. to March, 4 Jersey Cows, 2 Heifers 18 mos. due to freshen in Spring, Pure Bred Holstein Spring Calf not registered, 1 Bull, 3 Spring Calves, 2 Work Horses about 1600 lb and 1200 lb, Brood Mare supposed to be in foal, 3 New Collars, Frost & Wood Disc Harrows, Manure Spreader, Springtooth Cultivator, Set Drag Harrows, Set Double Harness, Many Other Articles.

TERMS OF SALE—CASH

G. L. SHAY, PROP.

J. V. Fetterly, Auct., Phone 223, Chesterville.

Grantley

The 60th anniversary services of the United church here were held on Sunday, December 5th. We were privileged to have Rev. Dr. Halpenny, Winchester, as guest preacher. Dr. Halpenny was a guest of Mr. and Mrs. Jas. McMillan while in Grantley.

Guests on Sunday at the Robinson home were, Mr. and Mrs. Milton Countryman and children, Bush Glen and Miss Natalie Fetterly, Morewood.

Mr. and Mrs. Wm. Kittle, Ottawa, spent last Wednesday with Mr. and Mrs. John Kittle.

Our Red Cross unit met at the home of Mrs. Ernest Beckstead on Thursday last. A quilt was completed and then the quilters enjoyed a venison supper.

We were pleased to hear the voice of an old acquaintance, Dr. Aden McIntosh, Lumsden, Sask., speaking Monday night over the radio from Regina, on health conditions in that province. Dr. McIntosh hails from Williamsburg.

NOTICE

Anyone desiring Nursery Stock Apple trees, Perennials, Flowering shrubs, Evergreens, roses, etc., owing to the shortage of gas and tires I am unable to canvass. Anyone desiring Nursery Stock please phone 235, Chesterville, or write me and I will call on you. Rae C. Merkley, Dunbar.

Agent for Pelhorm Nurseries, Toronto. 9

AUCTION SALE

of

Live Stock, Farm Implements, Feed

The undersigned who has rented his farm, will offer for sale by Public Auction on the premises,

Lot 21, Con. 2, Winchester Tp.
3 Miles South of Chesterville

TUESDAY, DECEMBER 14TH, 1943

Beginning at One p.m., Sharp:

Cattle

12 High Grade Cows, due to freshen between now and Spring, 3-year-old Heifer due to freshen in January, 2 2-year-old Heifers due to freshen in Spring, 2 Spring Calves, 1 Grade Holstein bull 2 years in spring.

Horses

Bay Brood Mare 7 years old, Grey Brood Mare 10 years old, 2 Bay Yearling Colts one year old, Suckling Colt.

Machinery.

Grain Binder, Mower, Wagon, Set of Sleighs, F&W Disc with truck, Team Corn Cultivator, Harorws, New Root Seeder with shalves, Plow, 5 Rolls of Fence for silo, Quantity rim ash tongues for machinery, 12 h.p. International Engine, Seeder, 7 8-gal. Milk Cans, Pails, Strainer, Double Harness, Washing Machine & Wringer, Quantity Mixed Wood, Other Articles too numerous to mention.

Feed

35 Tons Hay, 10ft ensilage, 200 bus. Mixed Grain.

TERMS OF SALE

All sums $10 and under, Cash; Over that amount 8 months credit on approved joint notes, or 3 percent off for Cash.

WM. McCLOSKEY, PROP.

J.V. Fetterly, Auctioneer, Phone 223 Chesterville. 8-2

SELECTING THE BREEDERS

The aim in selecting poultry breeding stock is to choose parent birds which will produce offspring which will fulfill two purposes: (1), Be economically profitable, and (2), Be representative of their breed. To fulfill the first purpose they should be healthy and vigorous and good layers of standard-sized eggs. For the second objective they should approach the size, type and colour of the breed they represent as closely as possible, states Dr. S.S. Munro, Poultry Division, Central Experimental Farm, Ottawa.

In the absence of individual and family records of production, the emphasis in selection should be placed on genera's signs of health such as good body weight, bright clear eye, clean head free from heavy wrinkles and bright red combs and wattles. The back should be broad width carried well back and the breast well filled and rounded. Long-legged, knock-kneed and narrow breasted individuals should be avoided. As a general rule the shorter the shank in birds of equal weight the better the market quality of the dressed carcass. However, very short shanked individuals should be ignored. Particular attention should be paid to these characteristics in the male as he provides half the inherited characteristics of the next generation.

The birds should be of good body weight particularly as there is a tendency for most flocks to average less than the standard for the breed. For example yearling Barred Rock hens should weight 7½ lb. and pullets 6 lb. while the corresponding weights for Leghorns are 4½ and 4 lb. respectively. Many flocks are lighter than these weights.

Any birds showing either fading of eye colour from bay to gray or tumors under the skin should not be used for breeding.

Where family histories of egg production are known selection should be from the best laying families but individual records of production are of very little value. It is better to choose a sound healthy bird from an unrecorded parents rather than an unhealthy or poor type bird from a 200 egger.

Egg size is strongly inherited and every effort should be made to select breeders from dams laying eggs which weigh about 25 ounces per dozen. If less than this, too many of the progeny are likely to lay small eggs (less than 24 ounces per dozen) while if larger there is a tendency to produce overly large eggs which do not fit well into egg crates or cartons.

TURKEYS, GEESE, DUCKS BROUGHT UNDER CEILING

The Prices Board, in an order effective today, has brought under ceiling prices live turkeys, geese and ducks—now approaching the peak of their marketing season—it was announced last night. Maximum prices had previously been fixed for live chickens and other fowl.

Board officials said the action was found necessary to keep producers' and dealers' ceiling prices in line with what the consumer should pay for a dressed bird bought on the market or at a retailer's establishment.

The order sets out maximum wholesale prices per pound at which producers or wholesalers may sell live birds in the packing period in December in each of four zones in Canada.

For turkeys this is 31½ cents in the Maritime Provinces and Northern Quebec; 31 cents in Ontario, other parts of Quebec and British Columbia; 29 cents in Manitoba and Alberta and 28½ cents in Saskatchewan. For old tom turkeys the ceiling is four cents a pound lower in each case.

For live geese the ceilings are 21 ½ cents per pound in the Maritimes, 21 cents in Ontario, Quebec and British Columbia; 19 cents in Manitoba and Alberta and 18½ cents in Saskatchewan. Maximum prices for live ducks are two cents a pound higher than those for live geese.

COUNTIES SOON TAX-FREE
Owen Sound Sun-Times.

Everybody likes to receive interest on his money, but we have yet to meet the person who enjoys paying it. Taxpayers are no exception to that rule. Residents of Grey and Bruce counties will therefore be particularly pleased by the fact that they will soon be free of the necessity of paying interest on debentures.

Bruce County will pay off its last outstanding debenture about Dec. 20 of this year. It will be a little longer before Grey County is out of debt. The last Debenture is not due until August 1, 1951, but there will be sufficient in the sinking fund to meet this payment in a couple of years' time.

Once Grey and Bruce Counties are debt-free they would be well advised to stay that way. It costs more to borrow money than to pay your way.

CARD OF THANKS.

To The Electors of Williamsburg Township.

I take this opportunity of extending my deepest thanks to those electors of Williamsburg Township who gave me such a splendid vote, in electing me to the reeveship of this township. I shall endeavor to work to the advantage of every resident and sincerely ask the co-operation of all ratepayers in making 1944 an outstanding year for this township.

Oscar Beckstead.

Morewood

Mr. Thos. E. Coulthart spent Tuesday in Prescott attending a meeting of the Presbytery.

Mr. Gordon Fraser and Kenneth Hunter spent Friday in Ottawa.

Mrs. Keith Lougheed of Ottawa is spending a few days with Mr. and Mrs. Donald McLeod.

Mrs. A. Dillabough and Miss Sybil and Miss Marion Richardson spent Saturday in Ottawa.

Mr. and Mrs. Ralph Steinburg spent the week-end with Mr. and Mrs. Frank Ball in Ottawa.

Miss Isobel Hunter spent the week end with her parents Mr. and Mrs. Lyle Hunter.

Mrs. R.C. Dillabough and Ronnie of Chesterville spent Saturday with Mrs. J.V. Fetterly.

Mrs. P. McLaren and Donelda visited Mr. and Mrs. Wm. Stewart on Saturday.

"PAPER WARDEN" NEW OFFICER OF PRICES BOARD

Each and very office of the Wartime Prices and Trade Board now has its "Paper Warden" whose duty it is to see that the fullest possible use is made of every last scrap of paper that comes to hand so that the Board, which knows all about the critical state of paper supply, may save as much of it as possible and at least the 50 percent that its chairman, Donald Gordon, has ordered.

The paper-saving campaign has become one of the 'musts' in offices of the Board, and each of those offices has received drastic instructions to pare its paper consumption to the bone. Unnecessary correspondence is to be eliminated, carbon paper is to be used until it will no longer make legible copies, there must be no retyping unless that it is absolutely necessary, scrap paper is to be used for scratch pads and other purposes, carbon copies of replies to letters are to be typed on the backs of those letters, various sizes of letter heads and envelopes are to be withdrawn from issue and every usable envelope reaching Board offices is to be slit and re-used.

People who write to the Prices Board for information need not therefore, be surprised if the replies come back in their own or other envelopes slit open for re-use, if the typing is more crowded in the replies than is usually the case and if there is other distinct evidence of paper being used very sparingly. It is all part of a Dominion-wide paper-saving campaign that is in harmony with the Board's action in applying restrictions to the commercial use of paper so that enough of it may be available for essential uses.

Orchardside

Mr. and Mrs. Simeon Droppo of Goldfield visited on Wednesday last with Mr. and Mrs. Cornelius Kearns

Mrs. Thos. Loucks spent Wednesday last visiting her sister Mrs. H. Edgerton.

Mr. and Mrs. George Elliott and Miss Winnifred Elliott spent Saturday last in Cornwall.

Mr. and Mrs. Thos. Loucks spent Thursday last at the home of Mr. and Mrs. John Bolton, Winchester Springs.

Mr. and Mrs. Harry Edgerton and Mr. and Mrs. H.S. McMurray of town visited on Sunday afternoon at the home of Mr. and Mrs. Wilburn Edgerton.

Mr. and Mrs. Jas. Manley of Connaught spent Tuesday evening last visiting with Mr. and Mrs. C. Kearns.

Mr. and Mrs. A. Smith and daughter of Cornwall visited on Sunday with Mr. and Mrs. Claude McColl.

Mr. Carl Edgerton of Prescott spent Sunday with his parents Mr. and Mrs. Wilburn Edgerton.

Mr. and Mrs. Cornelius Kearns spent Thursday evening at the home of Mr. and Mrs. Thos. Loucks.

Mrs. K.E. Belsher and daughter Gail have returned to her parent's home after spending the past week in Ottawa visiting relatives.

Like It ..

Ye've worked hard and willingly for me, Pat said the farmer to his old employe, and I'm going to give ye that fat pig.

"May heaven bess ye, sor," said Pat, "it's just like ye."

GIFTS FOR ALL

PAPETERIES

Neatly packaged, a useful gift for anyone.
Per Package .29 to 2.00

MEN'S PARKAS

The perfect winter garment, well-lined, fawn or blue. Size 38-44.
Price Each 13.50

MEN'S WOOL FRIEZE CLOTH COATS

Large fur collar a warm garment. Sizes 40-44.
Price Each 15.50

MEN'S DRESSING GOWNS

Fine wool plaid, maroon only. Medium and large.
Price each 7.50

MEN'S RAYON DRESSING GOWNS

Fancy patterns with plain trims. Medium and large, maroon or blue.
Price Each 8.50

PLASTIC SUSPENDERS

Strong, washable, something new and dressy, assorted colours.
Price Pair 1.00

MEN'S BLACK LEATHER BELTS

Cowhide, strong buckle, sizes 32-42.
Price Each .85

MEN'S CAPESKIN GLOVES

Unlined, a fine leather with button fastener. Tan or black.
Price Pair 2.00

WOMEN'S HANDKERCHIEFS

Boxed with embroidered corners, finely stitched hems. Three to box.
Price Box .50 to .79

GIRL'S SKI MITTS.

A lovely soft leather, with a warm lining. Green or blue.
Price pair 1.35

WHITE BRUSHED RAYON SCARVES

Ascot style.
Price each .59

WOMEN'S LINED CAPESKIN GLOVES

Black. A heavy fleece-lining, neat design on back. Sizes 6½-8.
Price Pair 2.00

WOMEN'S GABARDINE JACKETS

Warmly lined, full-length zipper closing, Red or Turquoise. Sizes 16-20.
Price each 6.95

RAYON CLOTHS

50 x 50. Green or Rose. A smart cloth for any occasion.
Price Each 2.25

BABY BIBS

Fine rayon finish, good size, blue or Pink.
Price Each .25

WOMEN'S LINEN HANDKERCHIEFS

Beautiful lace edge, generous size.
Price Each .58 to 1.00

WOMEN'S WEDGE SLIPPER

Fine printed crepe finish. Blue only. Sizes 3-8.
Price Pair 1.35

CHRISTMAS CARDS

12 cards to box. An assortment of beautiful winter scenes.
Price Each 1.00

H.J. McMAHON
DIAL 354
Chesterville

FRUIT GOES BAD
Windsor Star

So many women are finding the preserves they put up last Summer are going bad on them. Lacking the usual amount of sugar, they tried to do with less, attempted to follow recipies set forth by so-called experienced dietitians.

Many women responded to the appeal to save food by putting up preserves. The things they are saving to themselves and their neighbors about the fruit going bad would not look nice in a newspaper going into the home.

Shortly . .

Shortly our paid up list of subscribers will reach our allotment of paper for the year. After that point new subscribers will only be taken as those in arrears are dropped and placed for collection without further notice.

The address label on this paper or on the wrapper of your paper shows the date to which you last paid. Please bring your subscription forward so that it's "in advance"

It's the right thing to do

HY. BESSIN

will buy

Your Dressed Poultry on A Co-Operative Basis

The following prices will be paid less handling charges

Our Mr. Kappeler will be in Chesterville

EVERY TUESDAY & THURSDAY

Do not bring your poultry any other day

Ontario Hospital Monument To Democratic Way of Life

24 Hours A Day For 68 Years

The eerie shriek of the siren sank to a low moan as the ambulance braked to a quick stop beside the crowd collected around the crumpled heap by the roadside. Tender hands lifted onto the stretcher what had been a happy care-free youngster but a few short minutes before. The doors closed and the car glided swiftly away with its burden of pain, bound for the hospital for Sick Children—that splendid institution which for 68 years has waged unceasing war against accident, sickness, disease and death.

READY FOR ANY EMERGENCY

The Hospital stands ready at all times to meet any emergency. Accident cases are not the only ones which must have prompt attention. Children with deformed backs and limbs, defective eyesight, rare diseases and physical disabilities must have prompt help too. Neglect may mean permanent disfigurement, deformity or chronic disease. While fourteen days is the average each public ward patient is treated, a large number are inmates for weeks, some for months and a few receive treatment over a period of years. Many are probem cases, sent there because of the world-wide reputation earned by the doctors who donate their time and talents without stint in the service of suffering little ones.

Cause For Pride.

Though the Hospital for Sick Children is situated in the City of Toronto, it belongs essentially to all the people of Ontario because it welcomes children from every part of the Province who are in need of medical aid or hospital care.

No exceptions are ever made. There are no barriers of race or creed. Children of parents from every walk of life find sanctuary. Those who can pay, do so gladly. Those who cannot are never turned away. The people of Ontario may well feel proud of this institution—this living monument to our democratic way of life.

Some idea of the immense value and wide scope of the Hospital's work may be formed from the fact that during the past year alone, over 9,045 sick and crippled children were given treatment in its public wards, while in the Out-patient department over 60,427 visits were recorded.

Second To None.

Because the operating costs of the Hospital are among the lowest in North America for institutions of a similar type, and because of the high quality of the services and medical assistance provided, the Hospital for Sick Children is recognized in the hospital world as outstanding in efficiency. There are over eighty physicians and surgeons on the staff, all of them leading specialists in child ailments. These men give their services free to the public ward patients.

Not Self Supporting

The hospital is not self supporting and the reason for this is not hard to find. Less than 5 percent of the patients are able to pay the full cost of their care. The other 95 per cent are the public ward cases who occupy 414 of the 432 beds in the hospital at all times. The cost of providing hospital care for each public ward patient is about $1.50 per day more than the combined income from the patient (or the patient's municipality) plus the government grant. As a result of this, each year the hospital faces a deficit amounting to many thousands of dollars. This year the deficit is greater than ever before, mainly due to conditions created by the war.

Sympathetic Public Lends A Hand

Were it not for the generosity of the sympathetic and understanding people, business organizations, societies, clubs, etc., the scope and work of the hospital could not be maintained on its present scale. Each year about this time a province-wide appeal is made for financial help to meet the annual deficit.

This year over $125,000 must be raised. Because of the fact that patients are admitted from every part of the province, the Hospital does not share in Toronto's United Welfare Fund. Therefore it makes its own appeal. It does so, confident in the knowledge that a generous and understanding people will come to the aid of little children who depend on them for a chance for health—a chance to take their place in the years to come as members of a prosperous and industrious society.

No canvassers are employed by the Hospital, so send your gift direct to the Appeal Secretary, The Hospital for Sick Children, 67 College street, Toronto 2.

Fair Question

The teacher believed in giving her class lessons in general knowledge. "What is this?" she asked one day, holding up a small object.

"A pay envelope," replied little Freddie promptly.

"Good," exclaimed the teacher. "And what did it contain?"

"Money," said little Freddie; "your wages."

"Very good, Freddie," she said, beaming around the class. "Any questions about it?"

"Please, teacher," remarked one thoughtful child, "where do you work?"

Hyndman

Mr. and Mrs. Ed McLaughlin and family, Cardinal, Mrs. Cecil Canning of this place were Tuesday afternoon visitors of Mr. and Mrs. Robert Grant.

Mr. and Mrs. Bert Lattimore visited Mr. and Mrs. Lyall Crowder of Pleasant Valley, Monday evening.

Some from here took in the euchre party at Heckston, Saturday evening.

Mr. and Mrs. Ed McLaughlin, of Cardinal, Mr. and Mrs. Robert Grant of this place spent Saturday in Ottawa.

Messrs. Lawrence Pelton, Ed Francis spent Thursday in Ottawa.

Our teacher, Mrs. Harold Francis and pupils are busy getting ready for their Xmas concert on December 21st.

A number of people in this vicinity are confined to their bed with the grippe. We hope they will soon be better.

Mr. and Mrs. Harve Brown, Mr. and Mrs. Donald Brown and family of Gananoque spent the week-end with friends here.

Goldfield South

Mr. and Mrs. D.F. Campbell of Payne Valley, and Mrs. Currie Blair were recent guests of Mr. and Mrs. Edgar McLean.

Mr. Herman Hesson, Cranbrook, B.C., and Mr. Willie Warner, 7th Ave. West were guests on Tuesday of Mr. and Mrs. D.A. Casselman.

Mr. Hugh Ross and S.B. Casselman were in Alexandria Thursday.

Miss Sarah Feader called on Mrs. S.B. Casselman and Mrs. Donald Casselman on Monday.

Mrs. S.B. Casselman, Misses Margaret and Eleanor Casselman spent Tuesday in Cornwall.

Mrs. Arnold Casselman and daughter, Winchester Springs, were recent visitors of Mr. and Mrs. Phil Casselman.

Former Morrisburg Athlete Now Tackles tne Japs

One of Canada's better young schoolboy sprinters of a few years back is all set these days to try a sky race against a Jap, but the Canadian would like to be behind and not in front this time.

The ex-sprinter ("I couldn't run across the street now") is 23-year-old FO. L.G. Coons of Morrisburg, today a fighter pilot in India.

Coons lived for some time in Napanee, but got most of his schooling in his native town. He had finished his second year in agriculture at Ontario Agricultural College, Guelph when he joined the Royal Canadian Air Force in May 1941.

In school he had been interested in sprinting and tied the Dominion interemdiate interscholastic track record for the 440 one year in a meet at McGill University, Montreal. He doesn't remember his time. Coons was also on the basketball and track teams at O.A.C., and on the team which won the Dominion intermediate intercollegiate title "back in 1940 I think."

After training at Windsor and Aylmer, Ont., he was posted to Britain in February, 1942. Here after further training he became a member of the famous Canadian squadron commanded at that time by SL. Keith Hodson, D.F.C., and later led by SL. "Jeep" Neal, D.F.C. He carried out some 20 sweeps over France.

Last June Coons was posted to North Africa. Before he could see any action, however, he was sent to India in September and at present is preparing to go into action on the India-Burma front with his squadron.

Northfield

Mr. and Mrs. Harold Warner and Jackie and Mrs. Hannah Warner spent Thursday in Montreal. Mrs. Hannah Warner is remaining with her daughter Mrs. Thomas Finlayson for the winter.

Mr. F.A. Warner spent the week-end with friends in Massena N.Y.

Mr. and Mrs. Charlie Brownell, Neil and Ina were Sunday guests of Mr. and Mrs. H. Warner and Jackie.

Mr. P. Clement spent Monday in Cornwall.

Corporal L. Arbuthnot of Vancouver is spending a few days with Mrs. S. Arbuthnot.

Mr. and Mrs. H. Warner and Jackie spent Friday in Cornwall.

A Promising Sign

Several years ago an American tourist in Scotland came upon a native whom he perceived to be very old.

"Pardon me," he said to the old man, "but may I inquire your age?"

"I am one hundred," was the proud reply.

"Remarkable, remarkable!" exclaimed the American, "but I'll wager you won't see another hundred."

The elderly Scot chuckled. "Aa dinna ken mon," he replied. "Aa'm stronger noo than that when I started my first hundred."

It doesn't cost to advertise in The Record—It Pays.



WAS OVER TARGET

An Ottawa man, who had weathered the London blitz, been home in Canada and returned to duty again, was a member of an all-Canadian crew which made the return trip to Germany recently. F.H. Wadsworth of the CBC overseas technical unit, handled the radio equipment for Ray Mackness, when he gave a running account of the attack for listeners at home.

Love of country is one of the loftiest virtues; and so treason against it is considered among the most damnable sins.—E.A. Storrs.

Cowboy—What kind of a saddle do you want—one with or without a horn?

Dude—Without a horn, I guess. There doesn't seem to be much traffic on these prairies.

LANE-O'DONNELL.

The marriage took place quietly on Saturday afternoon at two o'clock of Mary Kathleen, daughter of Mrs. O'Donnell and the late M.J. O'Donnell, to Charles P. Lane, son of Mr. W.H. Lane and the late Mrs. Lane of Williamsburg. Rev. C. Braceland officiated.

The bride was given in marriage by her uncle, Mr. Frank McDermott, and was attended by Miss Sheila Plowman as bridesmaid. Mr. John O'Donnell, brother of the bride was best man.

The bride wore a daytime model of turquoise blue with a black hat and a corsage bouquet of roses.

Following a reception held at the home of the bride's mother, the couple left for Montreal. The bride travelled in a wine shade crepe dress with a black lamb coat and a black hat. They will take up residence in Ottawa.

Out-of-town guests were Mr. and Mrs. W.H. Lane, Mr. J. Hill, of Williamsburg; Mr. James Brooks of Prescott.

Maple Avenue

Sympathy is extended to the family and the relatives of the late Mrs. James Beckstead who passed away at her home here on Friday.

Mr. and Mrs. Percy Beckstead and daughter Meredith of Massena, N.Y., Mrs. B. Santiman of Canton, N.Y., spent a few days at their home here.

Mr. and Mrs. James Stewart spent Tuesday in Cornwall.

Mrs. Arnot Helmer spent a day recently with Messrs. Curtis Millross and Floyd.

Miss Lattie Wyatt is spending a few days with Mr. and Mrs. J. Stewart.

Berwick

Many attended the sale on Tuesday at the home of the late Vincent McCadden.

Miss Electia Lalonde is spending a few days at her parental home.

Mrs. Wm. Shannon visited a few days last week with her sister at Harrisons Corners.

Pte Leo Bourgon and Mrs. Bourgon visited over Sunday with the former's parents Mr. and Mrs. Ovide Bourgon.

Mr. Glenn Smirle of the RCAF, is spending a couple weeks of furlough at his parental home.

Mrs. MacDermid returned to Ottawa on Wednesday after spending a few weeks with her daughter Mrs. Eddie Hunt and sister Mrs. Barrigar.

Mr. James McCadden left on Wednesday for Toronto where he intends to join the air force.

Mrs. Wm. Barwell and Mrs. Euclide Lebrun spent Wednesday at Ottawa.

Miss Doreen Searle of Cornwall spent Saturday in town.

A few from here attended the funeral of Alfred Norton at Crysler on Monday morning, at 10 o'clock.

The Naughty Joneses

Husband—I wonder why it is we can't save anything?

Wife—It's the neighbours, dear; they are always doing something we can't afford.

PICOBAC
Pipe Tobacco
FOR A MILD, COOL SMOKE

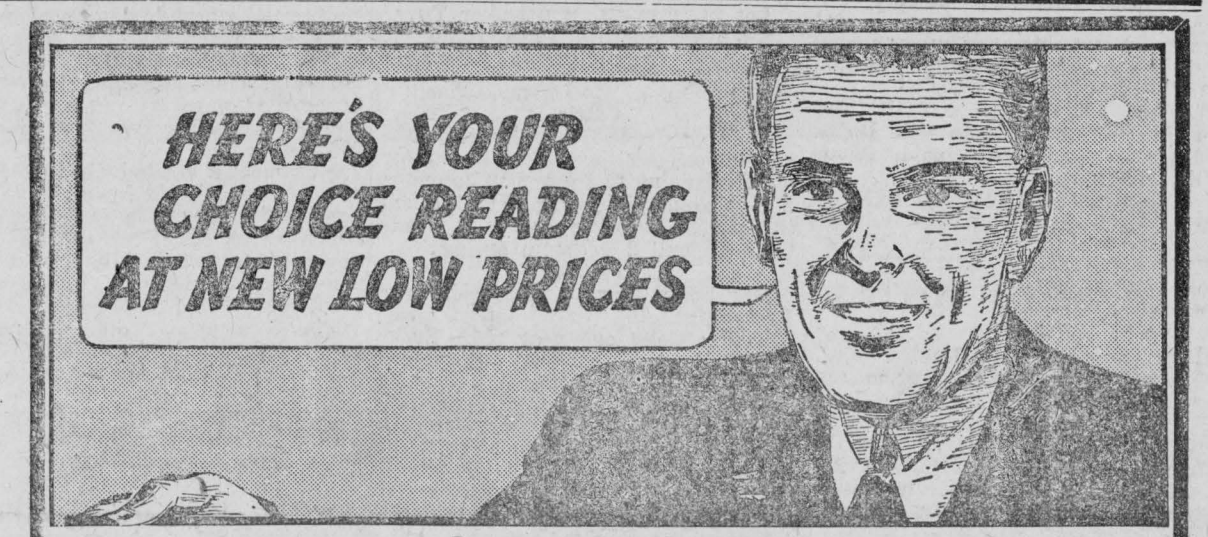

Through special arrangements with the magazine publishers we offer the finest farm and fiction magazines—in combination with our newspaper—at prices that simply cannot be duplicated elsewhere! Look over this long list of favorites and make YOUR selection today!

This Newspaper 1 Yr., And Any Magazine Listed

Both for Price Shown

All Magazines Are for One Year

[] Maclean's (24 issues)	$2.25
[] Canadian Home Journal	2.00
[] Chatelaine	2.00
[] National Home Monthly	2.00
[] Family Herald & Weekly Star	2.00
[] New World (Illustrated)	2.00
[] *The Farmer's Magazine (4 yrs.)*	2.00
[] Rod & Gun	2.00
[] The Farmer's Advocate (3 yrs.)	2.00
[] Canadian Poultry Review	2.00
[] Canada Poultryman	2.00
[] True Story	2.25
[] American Home	2.25
[] Sports Afield	2.60
[] Outdoors	2.60
[] Magazine Digest	3.50
[] Red Book	4.00
[] Open Road for Boys	2.50
[] American Girl	2.50
[] Parent's Magazine	3.00
[] Christian Herald	3.00
[] Popular Mechanics	3.60
[] Popular Science	3.40
[] Etude (Music)	3.50
[] Science Digest	3.95
[] Child Life	3.50
[] Better Cooking & Homemaking	4.00
[] The Woman	2.60
[] Outdoor Life	2.75

Due to existing conditions subscribers should allow eight weeks before expecting first copies of magazines.

Offers Fully Guaranteed

This Newspaper, 1 Year, and Your Choice Three Famous Magazines

For both newspaper and magazines $2.75

[] Maclean's (24 issues)	1 yr.
[] Canadian Home Journal	1 yr.
[] Chatelaine	1 yr.
[] National Home Monthly	1 yr.
[] Family Herald & Weekly Star	1 yr.
[] New World (Illust'd)	1 yr.
[] *Farmer's Magazine*	4 yrs.
[] Rod & Gun	1 yr.
[] The Farmer's Advocate	2 yrs.
[] Canadian Poultry Review	1 yr.
[] Canada Poultryman	1 yr.
[] American Fruit Grower	1 yr.

This Newspaper, 1 Year, and Your Choice Three Famous Magazines

For both newspaper and magazines $3.25

GROUP "A"—SELECT ONE		GROUP "B"—SELECT TWO	
[] American Home	1 yr.	[] Maclean's (24 issues)	1 yr.
[] True Story	1 yr.	[] Canadian Home Journal	1 yr.
[] Magazine Digest	6 mos.	[] Chatelaine	1 yr.
[] Photoplay—Movie Mirror	1 yr.	[] National Home Monthly	1 yr.
[] Christian Herald	9 mos.	[] Family Herald & Weekly Star	1 yr.
[] American Girl	1 yr.	[] New World (Illust'd)	1 yr.
[] Sports Afield	1 yr.	[] *Farmer's Magazine*	4 yrs.
[] Parent's Magazine	9 mos.	[] Rod & Gun	1 yr.
[] Outdoors	1 yr.	[] The Farmer's Advocate	2 yrs.
[] Open Road for Boys,	1 yr.	[] Canadian Poultry Review	1 yr.
[] Flower Grower	1 yr.	[] Canada Poultryman	1 yr.
		[] American Fruit Grower	1 yr.

*NOTE: Farmer's Magazine sent to farm addresses in Eastern Canada ONLY.

Check magazines desired and enclose with coupon.

COUPON • FILL OUT MAIL TODAY

Gentlemen: I enclose $..... I have marked the offer desired with a year's subscription to your paper.

NAME .....

POST OFFICE .....

STREET OR R.R. ..... PROV. .....

PLEASE USE THE ABOVE COUPON, and state whether magazine subscription is New or Renewal. Enclose remittance with Coupon and mail — or bring it to:

THE RECORD OFFICE

Box 98 - - CHESTERVILLE

Ain't No Deer

John Thomas was sitting on the porch with his grandpappy, smelling the baked biscuit smell from the cotton oil mill, and feeling his supper feel good where it ought to be. The moon was coming up and some hounds were baying in the woods.

"Sho was good rabbit for supper, Gran'pappy," said John Thomas.

The old hound dog crept up on the porch and John Thomas drew his bare feet across its warm, soft back.

"Gran'pappy, why don' you shoot us a deer, the way you shot the rabbit? Ah see lots of deer in the mornin', runnin' with the cows."

"I ain't studyin' about killin' no deer, John Thomas. When the frost makes the persimmons good, I'll kill you some right fat possums. Maybe a good ol' coon, and a mess of squirrels."

"But Ah'd like mighty well to eat a piece o' deer, Gran'pappy. Ain't the deer jus' like the rbabit and the coon and the possum?"

"That's jus' the p'int, John Thomas. When you kills a rabbit, you eats him, the next mornin' in the cabbage patch he's back ag'in. You say, 'Good mornin', Mistuh Johnny Rabbit, how do!' You ain't done him no harm. When you kill a possum and bake him brown with sweet pertaters for yo' Sunday dinner, the very nex' time you go to the persimmon tree, there he is, big as life and jus' as natural. And when you shoot a mess o' squirrels and stew 'em for yo' breakfus', the nex' time you go in the hickory grove, you see him back ag'in, with all his frien's and relations. But a deer—"

Grandpappy knocked out his pipe, kicked off his boots and rubbed his feet on the hound dog's back.

"I mind, John Thomas, when I was a boy like you is, I use to run the deer up with the cows. In the wintertime, when the fawns was big and growed, menfolks on the place decide to shoot some deer. I talked big, and says to the menfolks, let me carry a gun, and take a stand, and I'll sho' find you the deer.

"Well, early one mornin' we took out fer the woods, with all the houn's that could trail deer and we took our stands. I had a stand on the edge of the pin-oak swamp. I was jus' a little feller, but I sho wanted to get me a deer. The houn's went away off and pretty soon they begins to holler and carry on.

"I was all by myself, and I starts feelin' kind o' lonesome. I been up so early I's sleepy, and I put my gun down and leaned ag'inst a tree. By and by, I sort o' doze off.

"Then I hear the houn's a-bayin' powerful loud. They mus' be comin' my way. I grab my gun, and then there was a crackle in the brush. 'Cross the clearin' I see a deer. It was a little one-prong buck I seen with the cows every mornin'. He walk to'ard me an' begins nibblin' on the branches.

"I starts to arise my gun, but the deer jus' look at me with his big brown eyes, right frien'ly-like. I drop my gun.

"By an' by, the houn's come closer and the deer starts movin' off. I think it be lonesome tomorrow without that deer when I run up the cows. I don' feel good. The houn's is close, so I p'int my gun in the air, and Wham, I fire her off. Then I blows on the bar'l."

"What you do that fer, Gran'pappy?"

"To let the menfolks know I don' kilt a deer off their houn's, so they stop the chase."

"But you didn' kill the deer!"

"I couldn' kill him, John Thomas."

"You let him get plumb away?"

"I try to. But when I listen to him crashin' through the brush. I hear 'nother gun go Wham and then I hear someone else blowin' on his gun bar'l."

"An' what happen' nex'?" John Thomas asked.

"There was a whole lot of explainin' asked fer, about all the shootin' and the blowin' on the gun bar'ls, and who claim' the deer. But I didn' say nothin'. I jus' went on home an' put my pappy's gun in the corner."

"Is that all, Gran'pappy?"

"The very nex' mornin', when I goes out to run up the cows, there ain't no deer. It was mighty lonesome, John Thomas, and I don' want you or nobody to study 'bout killin' no deer."



WEATHER FORECAST BY BRITISH AIRWOMEN

The R.A.F. Meteorological Service includes civilians, airmen and members of the Women's Auxiliary Air Force. Upon their reports depend the success and even the possibility of operations, both operational and instructional; the importance of their task needs no emphasis. Their reports have been the means of saving the lives of aircrews, as in the instance of the Whitely bomber which, as warned, ran into bad icing conditions at 9,000 ft. The pilot instructed the crew to bale out, the bomber being out of control, when one of the crew remembered that the Met. Officer had suggested there would be better weather at 3,000 ft. They therefore remained in the aircraft, breaking cloud at this level and being able to straighten out at 2,000 ft to finish the job. This picture is one of a series taken at an R.A.F. Coastal Command Station from which a "Met. Flight" operates.

Picture Shows—W.A.A.F meteorologists "at the ready" with balloon, theodolite and stop watch, used to estimate wind speeds.

WACKY MISHAPS UNRATIONED DURING 1943

Davie, a city-bred Detroit horse, didn't mind automobiles at all. But one day on sight of a fellow-horse he fled in terror and wrecked his buggy.

Who thought that could happen outside a comic strip? Yet the National Safety Council reported today it's just one of the many of 1943's unrationed supply of wacky mishaps. Among the headliners in this category are:

A Cocanut Grove Fla., postman, fell into an ant-hill and went trouserless over the rest of his route. The mail, he said, must go through, with no time lost running home for a pair of antless pants.

Pte Ernest M. Scofield, of Denver, Colo., dived into a dark foxhole in the Solomons for shelter from Japanese gunfire. Suddenly an enemy bullet whizzed through an over-hanging palm and picked off a cocanut that dropped into the fox hole and broke Scofield's leg.

In Dayton, Ohio, an electrically-operated invalid's chair charged through a stop light and into a six ton trailer truck. While passers-by helped right the chair and retrieve an assortment of crawfish, crickets and grasshoppers, Ben Myers, occupant of the wheel-chair, said he was too exited about going fishing to remember traffic lights.

Lightning Hit Zipper

Sleepers, the council asserted, are as vulnerable as any one else. A soldier on manoeuvres in Tennessee was sealed into his sleeping bag when lightning ran the full length of the zipper and welded it fast.

Mrs. Blanche Heck of Centerville, Ia., woke up one night when a loaded coal truck cruised through her bedroom wall and tossed her against a hot stove. She wasn't hurt.

In Chicago, Sgt. D.P. Smith, Australian Air Forces, bowled his first game. He plugged his fingers carefully into the ball—so carefully that he sailed down the alley attached to the ball and suffered a crash landing.

A truck driven by Jules Press collided with a train at Hammonton, N. J. Press rocketed into the air and four blankets floated up after him. The blankets lit on the road bed, and Press landed on the blankets.

In Pocatello, Idaho, the sole survivor of a plane crash was Pte John J. Lucky. You said it!

RATION BOOK COLOR NEW GUESSING GAME

Although production of the No. 4 ration book to be distributed next March is now getting under way, there is as yet no hint whatever in official quarters concerning their contents or concerning the color that is being chosen for the cover of the new books. Consumers will recall that the No. 1 books appeared in a cream color, followed by green for the No. 2 books and grey for the No. 3 books now in use. One guess is as good as another concerning the color of the No. 4 books.

Cause and Effect

British Sergeant—My word, the Captain's in a towering rage this morning. I wonder what's upset him.

Quartermaster—His striker tells me that someone sent him a letter marked "Private."

Old Country Mail

Somewhere in England.
November 8, 1943

Women's Institute, Chesterville:—

Just a few lines, folks, to let you know I received your most welcome parcel tonight. I wish to thank each and every one of you and your organization, as parcels are greatly and kindly appreciated over here.

Well folks, as there is not much I can say, I wish you all a very Merry Christmas and a Happy New Year. Good-bye for now, hoping to see you all back home soon.

As Ever,
Rae McLean.

Saturday, Nov. 20, 1943

Women's Institute, Chesterville:—I received your most welcome parcel about a week ago and am sorry I did not get a chance to write and thank you for it before now, as we sure enjoyed it every bit. There are some fellows with us who are not so fortunate in getting so many parcels so we all share together when we get ours and they all sure enjoy them. Especially the sweets as they are so hard to get over here but we do very good in getting them from home. But maybe next year this old war will be over and we all will be back with you in the good old town of Chesterville once more. Well guess I'd better close now and thanks for your parcel.

Your Friend,
Ernie Servage.

Selection Invited.

The night was waning when the noisy crowd meandered down the street, paused before an imposing residence and went into whispered conference.

Presently one of their number laboriously climbed the steps and pounded on the door. A woman stuck her head out of a second-storey window and inquired belligereatly, "What do you want?"

"Ish this the residence of Mr. Smith?" inquired the man on the stoop, bowing elaborately.

"It is," was the reply. "What do you want?"

"Ish it possible I have the honor of shpeakin' to Misshus Smith?"

"Yes", said the woman impatiently "What do you want?"

"Dear Misshus Shmith! Good Misshus Shmith!" quavered the gentleman on the stoop, "will you—hic—come down and pick out Mr. Shmith? The resh of us want to go home."

Advertise in The Bargain Table and Record—It Pays.

Church Road

Mr. and Mrs. Ben Bowman and daughter Elaine were recent guests of Mr. and Mrs. Swert Stoddart, of East Williamsburg.

J.M. Carkner of Kingston, spent the week-end with his wife and family.

Lyle Reddick of the RCAF spent a few days at his home here.

Miss Beatrice Shannette and Lloyd Casselman of Williamsburg were guests on Sunday of Mrs. Annie Bowman.

Mrs. Kenneth Beckstead, Ross Hess and Miss Mercina Hess of East Williamsburg; Mr. and Mrs. Fred Havunga of Riverside; Mr. and Mrs. Russell Link of Morrisburg, were guests last week of Mr. and Mrs. Roy Styles and family.

Definitions.

A gossip is a person who talks to you about others. A bore is one who talks about himself. A brilliant conversationist is one who talks to you about yourself.

THE MIXING BOWL

By ANNE ALLAN
Hydro Home Economist



Perfect Desserts for The Festive Season

Hello Homemakers! Fruit cookies, the plum pudding and mincemeat require several days to mellow and develop that rich blending of flavours so desirable. They will be less heavily fruited and lack the richness of other years because of the scarcity of some of the ingredients. However, make a perfect dessert, neither soggy nor dry, and the family will be cheerful.

Preparations for steam puddings may be accomplished in easy stages. Wash raisins and drain thoroughly; shred peel and chop suet, when you have a few leisure moments in the evening. When ready to mix, use about ½ cup of the sifted measured flour to dredge the fruit. Combine measured ingredients together. Mix and pour into well greased moulds. Cover with two layers of wax paper. Tie securely with a string. Incidentally, if you put puddings in several small moulds they will require less time to cook. We prefer to steam the puddings. However, if your steamer has worn out, you may improvise one by putting moulds in a covered roast pan with the rack place in lower part of oven with bottom element on High—indicator at 400, or place on top element and keep boiling. Do not lift the lid during the first 2 hours. If the lid is tight-fitting it will not be necessary to replenish with water—if water has to be added, use hot water so that steaming continues without interruption. To reheat the pudding, allow a half hour for small moulds, or 1 hour for the listed English Plum Pudding.

RECIPES

English Plum Pudding

⅞ cup pastry flour, ½ teaspoon baking soda, ½ teaspoon salt, 1 teaspoon cinnamon, ½ teaspoon mace, ¼ teaspoon each cloves, allspice, ginger, ½ cup brown sugar, ½ cup minced suet, ½ cup currants or seeded raisins, 1-3 cup sultanas, 1-3 cup seeded raisins, 2 tablespoons citron peel, 2 tablespoons mixed peel, 1-3 cup blanched almonds, ½ teaspoon grated lemon rind, 1 teaspoon lemon juice, ½ cup grated raw potato, ½ cup grated raw apple.

Method: Sift flour, measure and re-sift with soda and spices. Add all other ingredients. Combine thoroughly. Steam in covered, greased pudding pan for 3 hours. Re-steam for serving.

Carrot Pudding

1 cup grated carrots, 1 cup grated potato, 1 cup bread-crumbs, 1 cup raisins, 1 cup peel (sliced), ¼ cup cherries (sliced), 1 cup brown sugar, ¾ cup suet, finely chopped, 2 tablespoons sour milk, ½ teaspoon baking soda, ½ cup flour, 1 teaspoon salt, 1 teaspoon cinnamon, ⅛ teaspoon nutmeg, ⅛ teaspoon allspice.

Method: Mix ingredients in order given. Turn into well-greased mould. Cover and steam. If individual moulds are used, 1¼ hours would be required; for large moulds, 3 hours.

Plum Pudding Sauce.

Cream together a cup of sugar and half a cup of butter. When light and creamy add the well beaten yolks of four eggs. Stir in ½ cup raspberry vinegar or similar flavouring, a pinch of salt, and one cup of hot cream or rich milk. Beat this mixture well. Place in double boiler over the fire until the consistency of thick cream. Add 1 teaspoon of liquid allspice. Do not let it boil.

Butterscotch Sauce

1½ cups brown sugar, 2-3 cup white corn syrup, ½ cup water, ¼ cup butter, 2-3 cup rich milk.

Boil sugar, syrup and water together until they reach a temperature of 236 degrees F. Add butter and cool. Beat in milk. Serve hot or cold. 1-3 cup shelled almonds may be added to sauce after cooling.

TAKE A TIP

1. Heat a cake pan slightly before greasing; less fat will be needed.
2. Bake or grill patties or croquettes instead of frying, to save fat.
3. Plain scones or tea biscuits may be baked on a lightly floured pan instead of a greased pan.

THE QUESTION BOX

Mrs. C. M. asks: How can fish odour be removed from a metal pan, and should frozen fish be thawed before cooking.

Answer: Scrub with hot water and salt; rinse, then wash in soapy water. Small fillets do not need to be thawed out but it prevent excess spattering of fat.

Mrs. S. Mc. asks: How to make good pastry without pastry flour.

Answer: Add ¼ teaspoon baking powder to sifted flour; use 1-3 more cold fat, and sprinkle with milk instead of water. Chill before it is rolled out.

NOTE—Has anyone other suggestions pertaining to the above problem?

Anne Allen invites you to write to her c/o The Record. Send in your questions on homemaking problems and watch this column for replies.

60% OF CANADIANS FALL SHORT OF GOOD NUTRITION!

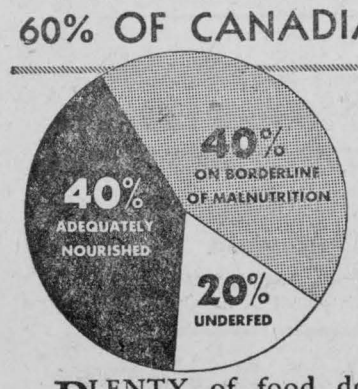

Is your family properly fed?

PLENTY of food does not necessarily mean the *right kind* of food. Actually, recent Government surveys show that 60 percent of Canadians fall short of good nutrition, even though seemingly well fed. Perhaps you too, fail to serve proper foods for best health.

To help you make sure your family is well nourished, we offer you "Eat-to-Work-to-Win"*, a really *practical* plan for meals. All you need know about nutrition, in an easy-to-follow, interesting, authoritative book.

Follow this *easier* way to better nutrition! Get your FREE copy of "Eat-to-Work-to-Win" NOW. Mail the coupon today!

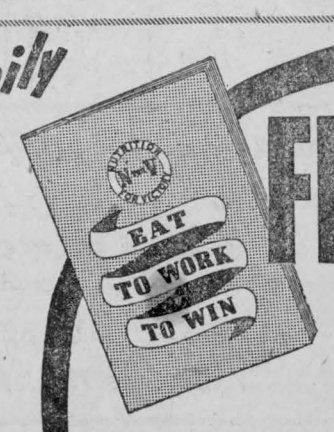

FREE!

Menus for 21 breakfasts ... 21 luncheons ... 21 dinners—*plus* other valuable food information.

* *The nutritional statements in "Eat-to-Work-to-Win" are acceptable to Nutrition Services, Department of Pensions and National Health, Ottawa, for the Canadian Nutrition Programme.*

MAIL THIS COUPON TODAY

"NUTRITION FOR VICTORY",
Box 600, TORONTO, CANADA.
Please send me my FREE copy of "Eat-to-Work-to-Win".

Name .....

Address .....

City ..... *Prov.* .....

THE BREWING INDUSTRY ONTARIO

Sponsored by
THE BREWING INDUSTRY (ONTARIO)
in the interests of nutrition and health as an aid to Victory.

Mainly About People

Send Your Items of Personal News to The Record —or— Dial 401

Ladies' Aid Canvassers Collected $203 for M&M

Mrs. P.J. Gilroy was hostess yesterday afternoon to the regular meeting of the Ladies Aid of Trinity United church with a good attendance, when the meeting was opened with singing and the Scripture Lesson read by Mrs. Cunningham. Minutes of the previous meeting were read and approved without change. Reports of the year's work were given by the different committees. Roll Call was answered by "Something You Wish For".

The substantial sum of $203 was reported collected by the canvassers for the Missionary and Maintenance Fund.

A committee was appointed to decorate the church for Christmas.

The programme consisted of a piano solo by Mrs. Gilroy and a vocal number by Mrs. Myles Merkley, accompanied by Mrs. Gilroy, both of which were very much appreciated.

The following officers were elected for the coming year:

President—Mrs. Marcellus.
Secretary—Mrs. Brown.
Treasurer—Mrs. Eric Casselman.
Ist Vice—Mrs. Myles Merkley.
2nd Vice—Mrs. George Merkley.
3rd Vice—Mrs. Chas. McMillan.
Corresponding Sec.—Mrs. W.O. Dixon.
Press Sec.—Mrs. G.C. Lacey.
Visiting Com.—Mrs. Barnes and Mrs. C. Munro.
Parsonage—Mrs. Forward and Mrs. King.
Flower Com.—Mrs. Boyd and Mrs. Jarvis.
Pianist—Mrs. Howard assisted by Mrs. P.J. Gilroy.
Auditors—Mrs. Dixon and Mrs. H. Fulton.

After thanks were tendered Mrs. Gilroy for the use of her home the meeting was closed with the National Anthem.

PROMOTED

Mr. and Mrs. H.G. Bigelow have received word from their son Jesse Bigelow that he has been promoted to Flying Officer and is attached to the RAF at Pennfield Ridge, N.B., as instructor.

Receives Christmas Parcel

Nov. 5th, 1943.

Secretary Wos. Institute:—Dear madam—Please express my thanks to the members of the Institute for the lovely Christmas parcel I received today. There was no "Wait 'Til Christmas" sign and of course I had to open it to see who the sender was! These remembrances from the Home Town are greatly appreciated by the boys over here. Chocolate bars and gum, etc., are very scarce, being strictly rationed to civilians, and a small quantity being available in canteens for members of the Forces. Next to parcels I think letters are the grandest gift from home—perhaps better, because they come more often. Sorry I can't say anything of our work here, but suffice to say the few chaps from home I have met are all well and happy—and anxious to get this job over and return home. That day cannot come too soon. It has been a very long wait for many of the boys some of whom will spend their fifth Christmas overseas. Thank you again for your kindness, and may the Institute continue in its good work to greater success.

Truly Yours,
Jack Morris.

PAPERS WANTED.

Mr. T. H. Cowan, station agent, would like to get several copies of The Record of October 21st. They may be left at this office or given directly to Mr. Cowan at the station.

PRECIOUS CARGOES

Fort William Times-Journal

Eastward on Lake Superior and the other Great Lakes a great movement of precious commerce is making its way. From the Canadian lakehead ports of Fort William and Port Arthur the previous cargoes are made up of golden grain. From the United States' lakehead ports of Duluth and Superior the precious cargoes are made up of iron ore.

When the shining highway of the Great Lakes is well filled with traffic we realize more fully at other times the gerat advantages we enjoy in having such a waterway system. The Great Lakes thrust westward approximately half-way across the continent. They are designed by nature apparently to serve both countries. They are a virtual seaboard for the regions they traverse and for the rest of the country at least half-way to the Pacific coast.

From now until about the middle of December the long, glittering route will be travelled heavily. Most Canadians and a very large number of the residents of the United States once again will be brought to a realization of the immense importance of the Great Lakes system in our scheme of things.

Advertise in The Bargain Table and Record—It Pays.

Mr. and Mrs. Ernest Leach spent a few days with Mr. and Mrs. Geo. Weegar and Morris.

Mrs. E.A. Sherwood of Rochester spent a day with Mr. D.G. Hutt and Mr. and Mrs. Aura Hutt.

Mr. and Mrs. Geo. Weegar and Morris and Mr. and Mrs. Ernie Leach spent the evening with Mr. and Mrs. L.J. Dixon, Winchester.

Miss Bea Solly of Cornwall and Mr. Gordon Forls of Massena, N.Y. spent Sunday afternoon and evening with Mr. and Mrs. Charles LaPierre.

Miss Helen Lacey spent the week-end in Toronto the guest of Mr. and Mrs. D.B. McGee.

Miss Ruth Wardell of the Women's Division of the Royal Canadian Navy of Kitchener, was a week-end guest of her parents, Mr. and Mrs. J.A. Wardell.

Mr. Edgar Forward of Ladysmith, B.C., has been spending a few days with his brother Mr. A.J. Forward, having come east to visit his sister Mrs. Bolster, who is ill in an Ottawa hospital. Mr. Forward made the trip by plane from Vancouver to Ottawa in fifteen hours and intends returning in the same way.

LAC Jack Cross of the RCAF, who has been overseas for some months has been returned to Canada for training in a different course, has been spending a short leave with his mother Mrs. Wesley Cross and with his wife, before going to Torotno, where he has been posted to Manning Depot for the present.

Riverside

Lieut. Russel Rady of Kingston visited his parents Mr. and Mrs. J. P. Rady and Bert at the week-end.

Mrs. Dan Pollock and Mrs. Orlan McMillan visited Mr. and Mrs. Hugh McMillan, Wednesday at Goldfield.

Mr. and Mrs. R.C. Bogart spent Sunday afternoon with Mr. and Mrs. Fay M. Droppo and family, Goldfield.

Mrs. Dan Pollock and Mrs. Orlan McMillan of Alberta visited friends in Montreal part of the past week.

Albert Montgomery visited at John McMillan's Sunday.

Mrs. Sam Kearns spent a couple of days in Cornwall with her sister Miss Theresa Murphy who is a patient in the Hotel Dieu hospital there and her many friends are pleased to hear she is improving.

A number from here attended the Annual meeting of the W.A. of St. Paul's United church, Berwick, Tuesday afternoon.

Y.P.U. RALLY, NOV. 26

Chesterville was honoured in having the semi-annual Y.P.U. Rally here last Friday evening when approximately sixty-members of the surrounding unions were present. Hallville provided the programme. Recreation and refreshments followed.

THE TRUE ARISTOCRAT
By W. Stewart

Who are the nobles of the earth,
The true aristocrats,
Who need not bow their heads to lords,
Nor doff to kings their hats?
Who are they but the men of toil,
The mighty and the free,
Whose hearts and hands subdue the earth,
And compass all the sea?

These claim no guard of heraldry,
And scorn the knightly rod;
Their coats of arms are noble deeds,
Their peerage is from God!
They are not from ancestral graves
The glory of their name,
But win, as once their fathers won
The laurel wreath of fame.

Goldfield

Miss Clara MacRae and Mr. Angus, Bethune, were married in Avonmore, on Saturday, December 4th.

Miss MacRae was a former teacher with the school here.

The many friends of Mr. Chas. McKinnon, Finch, were sorry to hear that he had undergone a second operation in Cornwall hospital.

Miss Sarah Foley of Ottawa visited her home here at the week-end.

There is no school this week owing to the illness of the teacher Miss Doris Droppo who is ill with the influenza.

Mrs. D.A. Gillies spent a few days with Mr. Basil Gillies in Finch who was ill with the flu.

Misses Jane and Carley Ouderkirk are spending a few days in Ottawa.

Mr. Richard Ouderkirk is home after spending a few weeks in Cornwall hospital, where he underwent an appendicitis operation.



Do Your Eyes Burn?
Have You Frequent Headaches?
Do Objects Blur?
Do Your Eyes Run Water Easily?

If So
You Need Glasses

Do not take chances, and do not neglect to have your Eyes Tested

Glasses by Ryde

ARE SURE TO SUIT YOU
December 21 and
EVERY SECOND TUESDAY AFTERNOON
at
Gilroy's Jewellery Store
Phone for Appointment
PHONE 355

Fire Insurance

COVERING
MERCANTILE, MANUFACTURING, RESIDENTIAL, AND FARM PROPERTY
WINDSTORM & AUTOMOBILE RISKS ALSO

Prices of Farm Products have advanced but the rates for Fire Insurance in our Companies remain the same and are the lowest in the Province for this class. No fees asked nor premium notes or other obligations required, as our securities—as sound companies—are on deposit with the Dominion Government, Department of Insurance.

FARM PROPERTY INSURANCE
CARRIED UNDER THREE-YEAR OR ONE- YEAR SYSTEM AS NECESSARY

James Clement DIAL 598 Chesterville

Why run these Risks of Damage To Your Home or Apartment?

1. FIRE
2. LIGHTNING
3. WINDSTORM
4. HAIL
5. EXPLOSION
6. RIOTS
7. VANDALISM AND MALICIOUS MISCHIEF
8. IMPACT OF AIRCRAFT OR OTHER VEHICLES
9. SMOKE DAMAGE
10. FLOOD
11. WATER—ICE—SNOW
12. COLLAPSE BUILDING

Your ordinary fire policy does not cover all of the above hazards . . . but the

Preferred Property Damage Policy Gives this broad coverage on Dwellings and Apartment Buildings

Its cost is equitable; that's why every property owner can well afford it. You never know when a catastrophe may strike your property, especially from fire, windstorm or smoke, to say nothing about damage from lightning or hail, or when a roof or wall may collapse from weight of ice and snow.

The Preferred Property Damage Policy is one of the broadest forms of Property protection issued.

Enquire about this contract. We will give you full particulars.

C. W. CASSELMAN AGENCY
Phone 398 - - Chesterville

CHAIN RED & WHITE STORES

Corn Peas Canned Beans
Pork & Beans Tomatoes
Tomatoe Juice

Clark's Sandwich Spread .18
CHICKEN HADDIE per can .35
Hydrated Beans .10
Canned STRAWBERRIES .30
Olives Plain or Stuffed .15--.35
Pudding Powders Butter Scotch Chocolate Vanilla .10
Ewing's Custard Powder 1 lb .23

Dr. Bell's CONDITION POWDERS
DRY KILL SABADILLA
Kow Kure ..60 1.20

2 Good Used Stoves Stove Parts Pipes & Elbows
Furnace Pipes 7 and 8 inches

HORSE BLANKETS 3.85, 4.25, 5.25, 5.75
We have a full line of Beatty Stable repairs
Buzz Clippers 14.50 Clipmaster Electric 22.75
Fine, Coarse and Iodized Salt

"The House For Hardware" Phone 353
ALLISON & GILLARD, CHESTERVILLE