The Chesterville Record.

VOL. XLIV. NO. 42. CHESTERVILLE, ONT., THURSDAY, AUG. 11, 1938 SINGLE COPIES 5c.

Two Local Garages Entered; Car Stolen Later Abandoned

Thieves Take Little After Effort of Entering. — Believe Same Gang Entered Moose Creek Garage.

Two local garages were entered on Monday night by thieves who received small reward for their trouble but passed up a prize when they abandoned a new Ford sedan they took from the one garage and left it about two miles west of town on the Ridge road.

Lannin's garage was entered by a rear window and a card of sun glasses and a woollen car rug taken along with a few cents found in the till that was forced open. In the till were the keys to several used cars and a new sedan used as a demonstrator which had been parked outside the garage. The car was taken but later abandoned. Hutt and McDonald's garage at the other end of town was entered through the front door and along with some inner tubes, three or four spark plugs they removed the cash register which they demolished to obtain between five and six dollars and threw into a ditch west of town.

First intimation of the robbery was when a truck driver called Constable Garnet McLean at 6.00 a.m. Tuesday to tell him there was a cash register in the ditch on the ridge road half a mile west of town. As the constable proceeded north of town he picked up some papers with the name of Hutt & McDonald's garage which identified the register as the property of that garage. It had been purchased only one week ago.

At 6.30 Sheldon Ball telephoned information to Constable McLean that a car had been found abandoned two miles west of town on the highway. It was crossways of the road, had one door open, and farmers could not pass it on their way to town with milk. It was recognized as the property of Lannin's garage.

Constable A. R. McLeod, of the Provincial Police, assisted in the investigation and unsuccessfully attempted to obtain fingerprints from the car.

The police were at a standstill until news was received yesterday that a similar job had been pulled at a garage in Moose Creek and they are now of the belief this was by the same persons who entered the local garages.

Young Man Pays $35 Fine For Escapade in Town

Jimmy Cameron, 22, of Ottawa, Removed Large Metal Sign From Bridge, and Wecome Banner.

A man giving the name of Jimmy Cameron, 192 McLaren street, Ottawa, but who registered at a local hotel as K. S. Cameron, Buckingham, wac captured by Constable Garnet McLean as he was tearing down signs and decorations in town at an early hour Saturday night and on appearing in court Saturday paid $10 and costs on two charges, amounting to $35.

Police say he removed the large sign from the centre of the bridge and a street banner at the McCloskey House remaining from the Old Home Week decorations, and was intent on "cleaning up" further flags and banners when apprehended. He was lodged in the Winchester cells and appeared before Magistrate McCormick on Saturday afternoon.

McLaren stated he was 22 years of age and district salesman for a large manufacturing concern.

BABY SWING STOLEN.

It may be a clue for the police to follow to look for a married man as one who entered two garages here on Monday night, as that same night a baby swing was stolen from the verandah of the home of Mr. and Mrs. H. M. Henderson.

R.G.Dodds. D.D.S., L.D.S.
Dentist. : Modern X-ray.
'Phone 22. Evenings by Appointment
Over Post Office Block
CHESTERVILLE

H. M. Henderson
FUNERAL HOME
Out-of-Town Calls No Extra Charge
PRIVATE AMBULANCE
CHESTERVILLE : PHONE 100

Cass & Cass
F. M. CASS, M.A. W. J. CASS, K.C.
Chesterville and Winchester
Phone 13 Phone 11
BARRISTERS, SOLICITORS, NOTARIES.
Evening appointments on request.

W. E. Haughton
BARRISTER - SOLICITOR
NOTARY PUBLIC
1236 WELLINGTON ST., OTTAWA

Lawson & Lawson
Barristers, Solicitors, etc,
W.B.Lawson, K.C. K.D.Lawson
Offices — Bank of Montreal Building
Chesterville - - Ont.

A. L. Crewson, M.D.
C.M. (McGill) L.M.C.C.
Eye, Ear, Nose, and Throat
Telephone 1245
122 Sydney Street, Cornwall, Ontario
Office open 9–12, 1–5. Saturday 9–12
Please Make Appointments
Morrisburg
Tuesday evening from 7.00 p.m.
Telephone 210

Dr. S. H. Hutt, D.D.S.
CHESTERVILLE, ONT.
OVER BANK OF MONTREAL

Mrs. W. N. Fulton Is Winner of Walnut Bed

OLD HOME WEEK CONTEST

The Prize Winning Letter
—on—
"Why It Pays To Shop at Dixon's"

Chesterville, Ont., July 11, 1938.
W. O. Dixon, Esq.,
Furniture & Funeral Director,
Chesterville-Morrisburg, Ont.
Dear Sir,—

Yes, shopping pays at Dixon's Modern Store, where everyone appreciates interested, experienced, courteous, and prompt service, afforded by its staff.

An atmosphere of pleasant confidence is created, which assists shoppers to feel the satisfaction and safety of purchasing at fairest prices, goods which excel in type, variety, quality, and style.

Yours very truly,
(Mrs. W. N.) B. D. Fulton.

W. O. Dixon
Embalmer & Undertaker
Out-of-Town Calls No Extra Charge
High Class Furniture
Motor Coach Ambulance
Phone 31. CHESTERVILLE.

Establish Chesterville Man Died in Sudbury Hospital

Relatives Advised Thomas H. Merkley Died April 29 Under Name of Thomas Moore.

This morning, Dr. S. H. Hutt was advised by wire from Calgary that apparently his brother-in-law, Thos. H. Merkley, son of the late William Merkley and Mrs. Ada Merkley, former citizens of Chesterville, now of Calgary, had been admitted to a Sudbury hospital under the name of Thos. Moore and had died there April 29 and buried at Sudbury.

He was suffering from gangrene in the leg and while in delirium had mentioned names and places which led to the belief he was a Great War veteran whereupon the Canadian Legion commenced an investigation which recently established his identity and his relatives were communicated with.

The body will be exhumed but reburial arrangements have not yet been completed awaiting the decision of the deceased's mother. The suggestion has been made the body be interred in Park Lawn cemetery in Sudbury under the direction of officers and members of the Canadian Legion, but whether this will be done, or the burial will take place in Calgary or at Maple Ridge awaits further consideration.

"Tommy" Merkley was a barber and before going overseas conducted a shop at Maxville. On his return he worked at his trade in Chesterville and Winchester and about eight years ago he left the latter place and since that time had not been in touch with his relatives.

He was 51 years of age and unmarried. Surviving are his mother, Mrs. Ada Merkley, of Calgary; three brothers, George of Chesterville; Ashton, of Winnipeg, and Harold, of Calgary; three sisters, Mrs. S. H. Hutt, of Chesterville; Mrs. R .W. Pollock, of Winnipeg, and Mrs. George Collinson, of Calgary. Edwin, a brother, was killed in action in the Great War.

Hold Funeral This Afternoon Of Well-Known Horseman

James F. Parker, Winchester, Died After Brief Illness.—Exhibited at Ottawa and Local Exhibitions.

James Franklin Parker, one of the most prominent farmers of this district, well-known in racing circles as an owner and breeder of racing and thoroughbred horses, died at his home in Winchester Tuesday night after a brief illness.

The funeral was held this afternoon at the family residence conducted by Rev. W. D. Turner, minister of St. Paul's Presbyterian church. The pallbearers were E. J .Christie, Percy Durant, Lloyd Wilson, all of Winchester; G. D. Hutt, Frank Helmer and Kenneth Hutt, of Maple Ridge. Interment was made in the family plot at Maple Ridge cemetery.

Born at Maple Ridge, he was a son of the late John Edward Parker and his wife, the former Miss Agnes Barclay, who were among the first settlers of that place. He farmed all his life, and during the past 20 years had operated a farm at Winchester. He was a well-known horse exhibitor at the Central Canada Exhibition and the fairs of this district, and had for many years owned and trained stock for the show ring.

Surviving are four sisters, Mrs. R. M. Elliott and Miss Ella Parker, of Winchester; Mrs. T. R. Lawrence, of Toronto, and Mrs. Frank A. Smith, of Ingersoll, Ont.

OLD HOME WEEK EDITION SOLD OUT QUICKLY.

We are sorry to disappoint so many people who have wished to secure copies of last week's Record. A large number of extra copies were printed and were sold like hot cakes and no more are available. In our advertising columns will be found a special offer for new subscribers who may wish to have all the news all the time of the people they know. Subscribe for your own home paper and send a subscription to your distant friends who will regard The Record as a letter from home each week.

It doesn't cost to advertise in The Record, It Pays.

OLD RESIDENT DIES.

Mrs. Hugh Smith, a respected resident of Chesterville for some years. passed away Friday last after an illness of some time. The funeral took place at St. Mary's church Saturday morning and was largely attended.

Former Chesterville Lady Reaches Her 95th Birthday

Mrs. John Barkley is Affectionately Known as "Grandma" by Residents of Bryant, S.Dak.

A former Chesterville lady, Mrs. J. Barkley, affectionately known as "Grandma" Barkley, only sister of the late Walter Bogart, recently celebrated her ninety-fifth birthday at Bryant, S.Dak., and, according to a letter written by her "without the aid of glass" to her nehpew, Simeon Bogart, of town, she is enjoying the best of health. She was very sorry to miss the Old Home Week celebration as she has not visited her old home for about a score of years. She states that the crops out there are fine and that the men were busy with the harvest as she wrote on July 17.

The following clipping tells of how Mrs. Barkley marked her ninety-fifth milestone.

The annual birthday party for Grandma Barkley (who was 95 years of age on June 28, 1938) was held at the home of Mr. and Mrs. Frank Richardson, Sunday, June 26.

There were 67 present for the occasion, 53 of whom were relatives. Grandma Barkley has 99 descendants living: four daughters, two sons, forty six grandchildren and 47 great-grandchildren.

She was presented with three beautiful birthday cakes. One was presented to her from the Oven-Gold Bakery of Watertown and they said they considered it an honour to give one a birthday cake, who had attained that advanced age.

She was also presented with three beautiful bouquets of flowers, one from Mrs. Lei and Mrs. Young, one from Mrs. J. B. Larson and one large mammoth bouquet of peonies from Mr. L. W. Bicknell, of Webster, S.D., besides many other gifts, cards and silver.

As usual she made the filled cookies so each one present might have one.

Those other than relatives present were: Mr. and Mrs. Brickell and son and Peter Olson, of Watertown; Mr. and Mrs. Dan Sauder, Harold and Marion; Mr. and Mrs. Ed. Young; Mr. and Mrs. R. S. Jepson; Mr. and Mrs. Richardson, Hayti, and Mrs Gina Larson, Minot, N.Dak.

All brought well-filled baskets and a picnic supper was served on the lawn. All left wishing Grandma many more birthdays and hoped to all return for the 100th birthday anniversary.

NICE RAIN LAST NIGHT.

The continued dry weather since the fore part of July was broken last night by a nice rain during most of the night, which will be very beneficial to all growth.

PICK-ME-UPS
After Old Home Week

BAYER'S ASPIRIN	.22 & .98
ALKASELTZER	.29 & .57
BROMOSELTZER	.25
ENO'S SALTS	.47 & .79
KRUSCHEN, Giant Size	.69
ABBEY'S SALTS	.35 & $1
ENGLISH HEALTH SALTS, with Tumbler	.39

"SAVE WITH SAFETY"
REXALL DRUG STORE
Harold G. Bigelow, Phm.B.

EYES . . .

* * * *

YOUR EYES can be made to last a lifetime. But they can not stand the strain of close work, artificial glare and long hours of activity you impose upon them without aid.

It is important to keep your eye condition correct. If in doubt, an examination is called for.

GEO. J. HUNT, R.O.
Evenings by Appointment
Residence Phone 10W
Optical Room
In Rexall Drug Store, Chesterville

Social Welfare is Theme For United W.M.S. Meeting

The Women's Missionary Society of Trinity United church met on the spacious porch of Mrs. C. W. Casselman for the August meeting on Wednesday afternoon with the president, Mrs. W. O. Dixon, officiating.

The theme was "Social Welfare—Life Is What We Are Alive To." To be alive only to self-gratification, pleasure, ease, moneymaking—and not to goodness and kindness, purity and love, poetry, music, flowers, stars and God at the heart of the universe — is to be dead indeed.

We live in deeds, not years,
In thoughts, not breaths;
In feelings, not in figures on a dial.
We count time by heart throbs,
He most lives who thinks most,
Feels the noblest, acts the best.

Very vital and thought-provoking were the points brought out by the question and answer method under the leadership of Mrs. Chas. McMillan and her assistants, Mesdames Helmer, Bogart, Marcellus, Durant, Graham and Cass.

Miss Jean Casselman contributed many interesting facts about the Day Nursery School in Montreal which she had recently visited. She was greatly impressed by the happy orderly life of the school and the efficient manner in which it was conducted.

COMMUNITY THEATRE
Chesterville

FRIDAY & SATURDAY—AUGUST 12 & 13
SHOWS START 7.30 EACH NIGHT

"Two Gun Law"
—with—
Charles Starrett

COMING
"Merry-Go-Round of 1938"

NEXT WEEK'S PROGRAMME
Picadilly Theatre
Williamsburg - Ontario

THIS FRIDAY & SATURDAY AUGUST 12 & 13
HUNTED MEN A Thrilling Action Picture with LLOYD NOLAN, MARY CARLISLE

NEXT MONDAY, TUESDAY & WEDNESDAY, AUGUST 15, 16, 17
"The Girl of the Golden West" Co-Starring JEANNETTE MacDONALD and NELSON EDDY with Walter Pidgeon, Leo Carrillo and Buddy Ebsen. Of all the great Jeannette MacDonald-Nelson Eddy productions, the beloved stars of Maytime, Rose Marie and Naughty Marietta..... the greatest in song, thrill, romance and scenic splendour is "THE GIRL OF THE GOLDEN WEST"

THURSDAY ONLY AUGUST 18
"King of the Newsboys" With LEW AYRES, HELEN MACK & ALISON SKIPWORTH in a story of two who fell by the Broadwayside...sweepingly and starkly sketched....a story that is the heart of the throbbing frame of the Big City.

FRIDAY & SATURDAY AUGUST 19 & 20
"Gold Mine in the Sky" Starring the screen's most sensational cowboy, GENE AUTRY
....the man who sang his way to the peak of Western fame. Come and hear Gene sing "There's a Goldmine in the Sky."

For this picture, Friday & Saturday Nights, Three Shows, commencing: 7 p.m. 8.40 & 10.10 p.m.

The Chesterville Record
PUBLISHED EVERY THURSDAY

Terms of Subscription.

To Canadian points—$1.50 per year in advance. $1.75 if not so paid.

To United States—$2.00 per year in advance.

Transient or legal advertisements inserted at the rate of 10 cents per line for first insertion and 5 cents per line for each subsequent insertion.

Business notices inserted in local columns for 10 cents per line every insertion.

No advertisement published for less than 50 cents.

Advertisements without special directions will be inserted until forbid and charged accordingly.

Subscriptions may commence with any issue. The paper will not be discontinued unless notice is given by the subscriber. No subscription will be cancelled unless all arrearages are paid.

In Memoriam notices with verse of four lines 50c; extra verses, each four lines 25c, cash with order.

Classified ads. — Wanted, For Sale, Etc., fifty words and under, 50c first insertion or three insertions for one dollar.

G. C. LACEY,
Editor and Proprietor.

1938 AUGUST 1938

s	m	t	w	t	f	s
*	1	2	3	4	5	6
7	8	9	10	11	12	13
14	15	16	17	18	19	20
21	22	23	24	25	26	27
28	29	30	31	*	*	*

THURSDAY, AUGUST 11TH, 1938.

MARKING HIGHWAY FATALITIES

AN Old Home Week visitor who motored from Western Ontario down Highway No. 2, made the startling statement that he would bet on the return that he would see twenty five motorists pass other cars on hills going in the same direction. This is rather hard to believe after all the warnings sent out by the Department of Highways against this very dangerous practice. The painting of the white strip in the centre of the highway was highly approved, but our motoring friend thought it would be much improved and be very effective as a warning of the dangerous places, if a portion of the white were changed to red at every point where a fatality had occurred. He reasoned that a driver seeing the red on the pavement immediately ahead of him would unconsciously say to himself: "A motorist was killed right there; I had better be very careful," and would put the thought into action.

CRYSTAL "EYES" ASSIST NIGHT MOTORISTS

State of Michigan Has Adopted Ontario Safety Device For Long Stretch of Concrete Highway.

TAKING a leaf from the records of the Ontario Department of Highways, the government of the State of Michigan has adopted reflector buttons for the 70-mile stretch of concrete highway between Detroit and Lansing, the State capital.

Similar to those installed along part of the new Middle Road between Toronto and Hamilton, the reflectors consist of white crystal "eyes" set in the top of metal posts about three feet high. The posts are placed at regular intervals along the shoulder of the road at curves or other danger points.

As a car approaches the reflectors, its headlights are "picked up" by the reflectors at a distance of more than half a mile, and the brightly gleaming eyes outline the course of the highway ahead without in any way blinding the driver or interfering with his vision. Cars moving in either direction get the benefit of this latest driving aid on their own side of the road and, as a result of the drivers being better able to gauge the proper distance from the shoulder of the road, the danger of side swiping and collisions on curves is drastically reduced. While the Ontario Department of Highways has installed these reflectors over only a short distance of the Middle Road, the Michigan authorities have expended $23,000 on the 6,900 reflector posts necessary for the complete installation between Detroit and Lansing.

ONTARIO HIGHWAY SYSTEM OUTSTRIPS ALL CANADA

Modern Road Building Calls on All Resources of Engineers.—Big Programme Started.

THE building of a modern highway is an engineering project today that compares with some of the great Canadian railroad developments of a few years ago.

Many highways built only 15 years ago are obsolete today and the factor of time has become an even greater one than formerly in meeting the advanced standards of highway services. Ontario's first "super-highway," the double lane Middle Moad from Toronto to Hamilton, was seven years in the making.

Because it took a middle course between the heavily travelled Lakeshore and Dundas routes, few motorists were even aware of its development, until its incomparable facilities were opened to traffic in 1937.

Compared with the mass production of autos which provides each year an increasing highway traffic problem for the Ontario Department of Highways, its engineers are hampered by the awkward limitations of time and cost in their efforts to keep pace. Nevertheless this province has far outstripped its sister provinces in highway development.

Its 75,000 mile system is perhaps singular among any provincial or state projects on this continent because of the geograhpic area, virtually national in its physical extent and diversity. Despite the immensity of its system, it boasts today existing highway facilities as modern as any in the world and a programme, already launched, which is to extend this type of advanced highway from Quebec to Michigan.

The new method of building highways is the hard way but it is the means of permanency, greater safety and facility. It is a costlier method of course, but it means greater economies for motorists.

In one project alone now under development, the great North Road, which will stretch northward from Toronto to Timmins 500 miles, motorists will travel 75 miles less than over existing routes. This great road is becoming a model of the new engineering standards, stretching out high-graded in railway fashion, levelled for safety and straightaway for travelling facility and comfort.

HOW EGYPTIANS' CUT GRANITE STILL A MYSTERY

Interesting Facts About Our Dominion of Canada.

GRANITE is very hard rock which has been formed deep below the surface of the earth under high temperature and pressure. Its name most likely came from the Latin word "granum" which means "grain" or it may have some relation to the Italian "granito" meaning "gritty." However, the rock is of a crystalline granular nature composed principally of quartz, feldspar and mica. Granites are usually red, pink or grey, depending on the colour of the feldspars. Dark green colours are made by large quantities of black mica or hornblende.

All the constituents of this rock, except mica, are as hard or harder than steel, making it difficult to cut and polish. How the early Egyptians worked it is a mystery. They polished it in a way that cannot be excelled with all the appliances of modern science; and they covered some of the blocks with delicately cut hieroglyphics. At the present time the rough blocks from the quarry are cut by special steel saws which progress at the rate of about four inches an hour. The difficulty of preparing the stone makes it expensive but this is counterbalanced by its durability.

A large proportion of the granite produced in Canada is used for foundations for highways, for permanent ballasting of railway road beds, for large concrete structures, for filling breakwaters and for bridge piers. Black and grey granite are in demand for monumental purposes. Granite for this purpose is produced in the Maritimes, Quebec, Ontario, Manitoba and British Columbia. Some is imported from the United States and Europe. Many of the buildings in the Scottish city of Aberdeen are of granite and the streets used to be paved with it. It is called the Granite City.

The upward turn in the building industry is reflected by an improvement in the granite industry. The Canadian production in 1936 was 856,000 tons as compared with 326,000 tons the year before.

GOOD ADVICE.

Fergus News-Record.

We don't want to preach, but perhaps a word to the living from the editor's viewpoint may not be amiss. It is this—so live that when you pass on, the newspaper won't be afraid to tell the truth about you, and do something worthwhile so that it won't be necessary to fill up the space by telling who sent flowers to your funeral.

TWICE AS MANY TRUSTEES AS TEACHERS IN CANADA

Lake Couchiching.—Canada has almost twice as many school trustees as teachers, according to the president of the Ontario Teachers' Federation, J. W. Noseworthy, of Toronto. Addressing the Canadian Institute of Economics here, he said 91,000 trustees sat on 22,000 school boards directing 25,000 teachers. In Ontario alone, 25,000 trustees directed the work of 20,000 teachers.

PICOBAC
PIPE TOBACCO
FOR A MILD, COOL SMOKE

Ruthless Rackateers Run Riot With Emotions of Blind Victims

RUTHLESS rackateers prey on blind persons and others suffering from eye ailments. The operators of one special racket callously play on the emotions of their victims, build up their hopes for recovery of their sight and then gyp them out of hundreds of dollars.

While this racket is put over in both urban and rural communities, it is worked particularly in country districts in the summer time.

An imposing limousine draws up in front of a farmhouse. The chauffeur goes to the house and asks for directions as to highways and towns. In the course of the conversation he says that he is driving a prominent medical authority, an "eye specialist."

Then it develops a member of the household is suffering from a serious eye affliction. Possibly this person is sightless or nearly sightless. Naturally the sufferer wonders if the "specialist" could do anything in his case.

Chauffeur Works Story.

The chauffeur has quite a story. He says the doctor is in a hurry and he doesn't want to trouble him. But finally he agrees to speak with the doctor.

So the second rackateer—the "doctor"—comes from the limousine. He carries a medical bag and he examines the victim. Then he says: "Isn't this a remarkable coincidence. Yours is just the type of case on which I have been doing considerable successful work."

The "eye specialist" goes on to say that he has developed a very special fluid which cures such cases, and he was on his way with a phial of it to a hospital in the city. "I know," he says "that it would be absolutely successful in relieving your ailment and restoring your sight, but unfortunately I am bound to take this to the city and cannot allow any for your use."

This seems so authentic and plausible that in many cases the members of the household beg the "doctor" to change his mind and treat the sufferer.

But, the "specialist" points out, this remedy is the latest scientific discovery and not yet in general use—and it is very expensive. Three drops of it, he assures the victim, would restore sight, but three drops of it would cost much money. He may set the price at $50, $75, $100, or more.

But what does $100 matter if sight is to be restored? The sufferer's family produce the money and doctor finally makes quite a show of "giving in" to their pleas. He puts a few drops of a harmless, valueless fluid in the sufferer's eyes. He then instructs the victim that the eyes must be kept bandaged for, say, three, four or five days. He promises that when the bandage is removed sight will have been restored.

Away to Good Start.

So off goes the "doctor" in his big car, assured of three to five days to get well away from that district. At the end of the stated time the victim removes the bandages and is as blind as ever.

The racket was all carefully planned and executed. As well as the chauffeur and the "doctor" there was another man in the racket. He had gone through the district a week before the "eye specialist" appeared on the scene. Possibly he was in the guise of a peddler, going from door to door. He determined the homes wherein there were persons suffering from eye trouble.

When the chauffeur entered the house and was told a blind person was there, he showed surprise. But he wasn't surprised. He and the "eye specialist" knew from the start their "victim" was in that house. They had deliberately picked the place.

Ready For His Train.

The big railway terminal was crowded when a shabby individual approached a window and peered inquiringly at the young woman on duty behind it.

"Excuse me, miss," he apologized, "but do you represent the Travellers' Aid Society?"

"Yes," she replied.

"Den, where's de freight yards, please?"

LETTER TO THE EDITOR.

Editor,
The Chesterville Record.

Should your space permit, I would like to offer a word of congratulation and commendation to Miss Marion Casselman in view of the success she achieved in providing musical entertainment for visitors to Chesterville during the recent celebration.

It surely was a real treat and a very pleasant surprise for many old-timers to hear on a Chesterville platform such outstanding artists as Mrs. Amelia MacMillan Lambkin, Mrs. Harry McElroy, the Misses Marion and Jean Casselman, Mrs. P. J. Gilroy, George Brooks, Frank and Arthur Casselman, Leona Runions and Miss Hartley, Mrs. Landrey, the Riddle Family, A. B. Newton, those composing the Little Symphony Orchestra, and those who took part in the several octettes, the guitar foursome, etc.

The scenic beauty displayed on the Community Hall platform Saturday and Monday evenings was particularly impressive and in excellent taste.

I missed seeing "The Stars of Tomorrow," but heard many words of praise concerning the performers from those who were present. The Hickville Follies Band gave pleasure to many.

I would like to add a word of appreciation concerning the splendid spirit displayed by the Chesterville people generally towards the visitors present during the occasion.

Those responsible for the bringing together on this happy occasion of so many old friends and acquaintances deserve the highest commendation and appreciation.

Personally, I feel deeply indebted to Mr. W. H. Casselman, Miss Marion Casselman, Mr. and Mrs. O. D. Casselman, Mrs. Hughes, Mr. Wesley Fulton, Miss Jean Casselman, Mrs. P. J. Gilroy, and to all others in Chesterville and the surrounding district who helped to make my visit a thing of beauty and a joy forever.

A am grateful to you, Mr. Editor, for the publication of the names of those present, and for what you published concerning the events that transpired. I thank you.

JOHN LYONS,
51 Leonard Ave., Ottawa, Ont.
August 7, 1938.



PRIZE LIST, BOOKLETS AND ALL INFORMATION ON REQUEST
H. STANLEY HIGMAN, President H. H. McELROY, Secretary and Manager

Two Chesterville Children Are Winners at Baby Show

Two Chesterville children captured their classes in the baby show at Winchester Saturday afternoon when Gordon, son of Mr. and Mrs. Oscar Olsen, was judged the best boy over one and under two; and Patricia, daughter of Mr. and Mrs. Haldane Durant, stood first as the best girl over one year and under two.

The show was in connection with the first flower and vegetable show sponsored by the Winchester Horticultural Society which enjoyed the patronage of a large number of exhibitors. More than 30 babies were in the competition for the best babies in Dundas county.

Dr. S. A. Merkley, of Winchester, won the silver cup donated by the Royal Bank of Canada for the best vegetable and flower garden and the best kept lawn in the village. He was also the winner of the T. O. Keyes Challenge trophy, given to the exhibitor winning the most points.

Baby Show Winners.

Winners in the baby show who were placed by Dr. C. K. Rowan-Legg, of Ottawa, Dr. W. T. S. Shirreff, Ottawa, and Miss R. Goldstein, R.N., of the Ottawa Civic hospital, follow: $5, donated by Dr. J. G. McKendry, Winchester, best boy or girl under six months, Charlotte Ann Lindsay, daughter of Mr. and Mrs. Sidney Lindsay, Winchester; second, daughter, of Mr. and Mrs. Stanton Helmer, The Boyne; third, daughter of Mr. and Mrs. Gordon Coons, Winchester.

$5, donated by Dr. H. H. Casselman, Chesterville, for best boy over six months and under one year, Gary Robertson, son of Mr. and Mrs. G. T. Robertson, Winchester; 2, son of Mr. and Mrs. Byron Dawson, of Cass Bridge; 3, son of Mr. and Mrs. G. Raistrick, Winchester.

$5, by Dr. C. K. Locke, Winchester for best baby girl over six months and under one year, Carolyn Guy, daughter of Mr. and Mrs. Lorne Guy, Inkerman; 2, daughter of Mrs. M. Hanson, Brinston; 3, daughter of Mr. and Mrs. Lawrence Helmer, Winchester.

$5, donated by Dr. Peter McLaughlin, of Winchester, for best boy over one year and under two: Gordon Olsen, son of Mr. and Mrs. Oscar Olsen, Chesterville; 2, son of Mr. and Mrs. Orville Guy, Winchester; 3, son of Dr. and Mrs. D. L. MacLean, Winchester.

$5 by Dr. S. H. Gross, Winchester, for best girl over one year and under two, Patricia Durant, daughter, of Mr. and Mrs. Haldane Durant, Chesterville; 2, daughter of Mr. and Mrs. K. Ault, of Winchester; 3, daughter of Mrs. Lyle Utman, of Winchester.

Best Twins.

$5, by Dr. M. W. Locke, Williamsburg, for best pair of twins under five years of age, Alice and Olive Derby, daughters of Mr. and Mrs. Harvey Derby, of Maple Ridge; 2. Donald and Douglas Wilson, sons of Mr. and Mrs. Hugh Wilson, of Winchester.

Judges for the flower show were: W. J. Forward, of Iroquois, and H. L. Cooper, of Kirkland Lake, with Dr. J. H. Grisdale, of Iroquois, judging gardens and lawns.

Mrs. J. D. Stewart acted as chairman and Reeve T. O. Keyes and W. A. Rowat presented the trophies, while other specials were given out by the chairman. The programme during the evening was given by the following: solos by Fred. Johnston, Winchester; O. L. King, Chesterville; dances by Misses Mildred Merkley and Marjorie Morris, of Chesterville; the combined Chesterville - Winchester Citizens' Bands. Speeches were made by W. Dickson, vice-president; Howard H. Nesbitt, W. J. Stewart and Dr. Merkley.

Finch

Mr. and Mrs. W. J. Brownlee spent Saturday in Cornwall.

Mr. and Mrs. C. MacLean and family, Mr. and Mrs. Donald MacIntosh and family, Miss Beulah Ferguson and Misses Dorothy and Muriel MacIntosh, Mr. and Mrs. J. A. Brownell and Jean, Mr. and Mrs. W. Campbell and Ray, and Mr. Elmer Flegg spent Sunday at Sheiks Island.

Mr. and Mrs. Ross Nephew motored to Ottawa on Friday to visit Mr. Dan Nephew who is still a patient in the Civic hospital.

Miss Jean Browneli spent Saturday evening with Miss Gladys Winters.

Mr. and Mrs. Roland Cherry and daughter June have returned to their home in Toronto after spending the past few weeks with Mr. and Mrs. W. J. Brownlee.

Mr. Bevas Starke, of Carleton, is visiting with Mr. and Mrs. W. J. Brownlee.

Mrs. John Black spent the week-end with friends in Montreal.

Rev. W. H. Legrow and Mrs. Legrow were Saturday guests of Mr. and Mrs. D. Cameron.

Mr. Warner Campbell spent a few days with Mr. and Mrs. Geo. Campbell.

A Good Exhaler.

"This 'orse old?" the dealer protested. "Why 'e's a bloomin' good 'orse—not arf strong in the wind, believe me!"

"He must be," the customer retorted. "I can see that. He's blown all his bloomin' teeth out."

Appreciated.

Nurse: "The doctor says your wife may speak to you for five minutes—no longer."

Additional Registrations Old Home Week Visitors

B. H. Cochrane, Shawville, Que.
G. A. Howard, Shawville, Que.
Carmen P. Kelly, Ottawa, Ont.
J .L. Maxwell, Ottawa, Ont.
Mrs. Ault Barnes, Ottawa, Ont.
H. McDonald, Ottawa, Ont.
L. C .Bentham, Ottawa, Ont.
Beulah Shaver McPhail, Ottawa, Ont.
Piney Sutherland Heriteau, Ottawa, Ont.
Marcel Heriteau, Ottawa, Ont.
Fred L. Meyer, Ottawa, Ont.
Mrs. Jas. Shannon, Buffalo, N.Y.
Mr. Jas. Shannon, Buffalo, N.Y.
Mr. and Mrs. H. G. Hughson, Toronto, Ont.
Helen Hughson, Toronto, Ont.
Mrs. E. B. Baker, Manlius, N.Y.
John Baker Manlius, N.Y.
George T. McMahon, Chesterville, Ont.
Mrs. Margaret Wallace, Sprague, Washington, D.C.
Mrs. Mary Dwyer, Drumheller, Alta.
Miss Olive Dwyer, Drumheller, Alta.
Mr. Jas. McLean, Chicago, Ill.
Mrs. Jas. McLean, Chicago, Ill.
Mr. Eldon McLean, Chicago, Ill.
Miss Ruth McLean, Chicago, Ill.

* * * *

The Following Purchased Membership But Were Not Here:

Robbie Morrison, South India.
James Ballantyne, Montreal.
Annie (Shirkey) Jackson, Nova Scotia.
Mrs. Eleanor Beach, Florida.
Bertha McLean, Winnipeg.
I. G. Bogart, M.D., Kingston.
Mrs. Wm. Galvin Berwick.
Mrs. E. R. Beattie, British Columbia.
Mrs. W. A. Meyer (Molly Jordon), Toronto.
J. T. McMahon, Montana.
Edgar Forward, British Columbia.
Mrs. Nellie Gray (Nellie Ker), Florida.
Mrs. Minnie Bogart (Minnie Ker), Florida.
George Ker, Florida. ..
Benny P. Coyne, Ottawa.
J. Howard Munroe, M.D., Maxville.
M. C. Fetterly, Kincardine.
F. M. Sanders, California.
Mrs. Vene Robinson, California.
J. W. Foster, Montreal.
W. P. Markel, Guelph.
A. B. McQueen, Pennsylvania.
Arthur Flynn, K.C., Morrisburg.
Luke Hunter Finch.
Ludlow Perkins, Brooklyn, N.Y.
Mrs. J. C. McMillan (Miss Blacklock), Toronto.
Mrs. C. A. Beach, Cornwall.
Mrs. M. M. Reaburn, Toronto.
Kenneth Garrow, Michigan.
A. S. Morrison, Vineland, Ont.
Mrs. Margaret Emily McGarvey (Emily Hummel), California.
Mrs. Ora Doering, London, England.
L. H. Doering, LePonterrin, Jersey Island.

* * * *

Were at Old Home Week But Not Registered.

Dave Beckstead, Chesterville.
Frank Baker, Crysler.
Wilburn Marcell, Iroquois.
Frank Sauve, Cornwall.
Margaret McMahon, Cornwall.
Mrs. Lucy Nicol, Calgary.
John Muldoon, Smiths Falls.
Mrs. Dr. J. Y. Baker (Mary Shirkey), Dalhousie Mills.
Mr. and Mrs. Robt. Beattie, Toronto.
Mrs. Lewis (Belle Elliott), Hammond, N.Y.
Walter Vanduzen, Cardinal.
Mr. and Mrs. Melvin and Mr. and Mrs. John Casselman, Morrisburg.

* * * *

GREETINGS FROM OLD-TIME RESIDENTS.

Durban, South Africa, Aug. 3.
(Via Cable.)

Old Home Committee,
Chesterville.

Heartiest greetings best wishes all friends and relatives regret unable attend all well enjoying adopted country.

CECIL AND CORA FULTON.

* * * *

Montreal, Aug. 4, 1938.

W. H. Casselman, Esq.,
Secretary -
Old Home Week Association,
Chesterville, Ont.

Dear Mr. Casselman:-

I have been somewhat under the weather these last few weeks, and I only returned from the hospital the other day and on my return to the office I found your book which I subscribed for, all a history of Chesterville, compiled by our mutual friend Mr. O. D. Casselman. I regret that owing to my recent illness it makes it impossible for me to be present this week at the Old Boys Reunion, but I am reading the history of the Village from time to time with a great deal of interest.

Please convey to all the Citizens of Chesterville and surrounding country, also to all the Officials, including your good self my best wishes for the good work you have been doing to make this reunion the great success I know it is going to be.

With kind regards, I remain,

Yours sincerely,

JAS. BALLANTYNE.

August Session is Held Williamsburg Twp. Council

The Council of Williamsburg Township met at Boucks Hill on Saturday with all members present. A resolution was passed asking the owner of the east half of lot 24, concession one, to clean out the timber and brush in the Nash Creek, concession one.

The following accounts were passed —E. R. Marcellus, salary & postage $51.50; Sanford Wells, as per bill $2.85 Ross Beckstead, as per bill $1.60; Raymond Pruner, cutting of weeds $5.08; Geo. Boprey, cutting of weeds, for stone $5.20; Geo. Richmire, cutting weeds $7.00; Nathan Tupper, cutting weeds, other work $5.60; H. Bowman, ditto $17.85; Wilburn Hall, hauling gravel $10.50; Chas .Stata, hauling gravel $10.85; John Bowman, spreading gravel $10.50; Charl Whitteker, hauling gravel and for gravel $30.85; Cutting weeds—Melvin Barkley $8.05; Roy Beckstead $8.05; D. VanAllen $6.13, Merton Saddlemire $2.10; Roy Swerdfeger, gravel and work $39.25; Lloyd Marselis, loading stone, other work $10.50; Arthur Heagle, cutting weeds, other work $49.88; Graham McPherson, ditto $22.92; Clifford Bouck, hauling gravel $17.50; Elgin Herriman, gravel $4.00; Cutting weeds—Isaac McIntosh $5.56, Don Kyle $4.37, Richard Tupper $2.80, Walter Merkley $2.17, Nathan Casselman $2.10. Edwin McMillan $4.37, Shane Henderson $4.37, Hubert Casselman $4.37, Bismark Barkley $6.13, Marselis Hollister 3.33 Carl McMillan $3.16, Garnet Barkley $3.68; James Hummel, hauling gravel & other work $26.50; Ivy Roblin, hauling gravel & other work $215.00; Joe Featherstone, cutting weeds 1.75; Art Reddick, repair to culvert $2.45; Cutting weeds—Thos. Reddick $1.75, Irwin Hall, cutting weeds $1.75, Clair McHaffie $1.75, Lorne Millward $1.75 Lloyd Barkley $1.75, Chas. Robertson $1.75, John Reddick $2.59, L. Hess $1.79, Clifford Hunter $6.48; Ben Bowman, for stone $41.25; Calvin Gallinger, burning brush $1.00; Ernest vonGunten, work on road $1.75; Robt. Froats, stone $44.00; Geo. Pruner, stone $19.25; Morley McPherson hauling gravel $24.60; Walter Hall, repair to bridge $1.75; Ritchie Warren, hauling stone $33.60; Shaler Heagle, hauling stone $19.42; Ivan Dennison, loading stone $18.64; Basil Dennison, loading stone $16.37; R. Weagant, feeding crusher $18.30; H. Gallinger, ditto $16.37; L. Froats, ditto $2.27; Geo. Dennison, hauling crushed stone $31.32; Geo. Weagant, balance on stone $51.47; Herb. Gallinger, spreading crushed stone $18.64 Crmi Froats, spreading crushed stone $2.76; E. Dennison, hauling, balance on stone $47.67; A. Crowder, running tractor $39.00; E. Styles, loading of stone $2.27; J. M. Carkner, gasoline and oil $45.80; Thos. Manion, balance on stone $20.00; Hubert Shawfi balance on stone $10.00; Garnet Dennison, balance on stone $8.00; Twp. of Matilda, work on W.T.L. $59.08; R. C. Whitteker, collecting garbage $100; Beckstead & Rae, relief supplies for P. Chasson $15; Ross Wingard, relief supplies for Mrs. Waldorf $7.73; G. Hill—relief: Eva C. Casselman $25; Geo. Rutherford $10, Ida Meade $15, Marion Weltz $4, salary as Relief Officer $6.90; Myron Merkley, Sanitary Inspector $20; O. P. Becker, collecting garbage rates $15; Ross Beckstead, repair to dump wagon $5; Geo. Hill, Weed Inspector $29.20.

The Council adjourned to meet again in Barkley's Haly on Saturday, Sept. 3, at one o'clock p.m.

Morewood

Miss R. Stevenson, of Toronto, is spending some time visiting with her sister, Mrs. Lamont and also her niece, Mrs. Wilfred Boyd, and Mr. Boyd.

Misses Dorothy and Betty Smith, of Morrisburg, visited for a few days with Miss Erla Steinberg.

Mrs. Wm. Elliott, of Hamilton, spent some time with her daughter, Mrs. Gordon Fraser.

Misses Eunice and Phyllis Slinn, of Toronto, are visiting with their grandmother, Mrs. Frank Frser, and uncle and aunt, Mr. and Mrs. G. Fraser.

Mrs. English and Mrs. Faulkner, of Toronto, spent Thursday, Friday and Saturday with Mrs. Jas. Bogart.

Mrs. Kenneth Reid and children, of Cannamore, called on Mr. and Mrs. F. Jervis on Sunday afternoon.

Mrs. Lyle Loughridge and children spent Sunday with Mr. and Mrs. John O'Neil, of Winchester.

Mr. and Mrs. Saul Shaver, of Winchester, visited on Sunday with Mrs. Wesley Reveler and Mr. and Mrs. T. Reveler.

Miss Erla Steinberg is visiting this week with Mr. and Mrs. Walter Steinberg of Prescott.

Rev. J. Macaskill and daughter Mary and Mrs. H. P. Bezanson are spending their holidays at St. Andrews East, Que.

Mr. and Mrs. Robert Andrew and children, of Ottawa, spent the week-end with Mr. and Mrs. H. Popplewell.

Mrs. Wm. Elliott, of Hamilton, visited with Mrs. Benson Hutchinson and Mac.

Mrs. Howard Myers was taken to a Brockville hospital to undergo treatments.

The many friends will be sorry to hear of the illness of Mr. Henry Smirle.

Mrs. Harry LaSalle is visiting with her sister, Mrs. Herbert Boothby, of Brockville.

Mr. and Mrs. Cecil Thompson, of North Russell, called on Mr. and Mrs. Allan Thompson, Saturday evening.

Mrs. W. B. English, Mrs. Faulkner and Mrs. James Bogart took tea on Friday evening with Mr. and Mrs. Milford Glasgow.

Mr. and Mrs. Thomas Andrew and family and Miss Eunice Briggs, Westboro, called on Mr. and Mrs. H. Popplewell on Monday evening.

Mrs. Hubert Haines, of Ottawa, is visiting with Mr. and Mrs. Ward Bilow.

Mrs. Lanoue, of Ottawa, is spending a few days with Mrs. Abner Dillabough and Sybil.

Mrs. McCarther, of Watertown, N.Y., is visiting with her sister, Mrs. Wm. Swerdfeger and Mr. Swerdfeger.

W.I. ENTERTAINS MOREWOOD GRANDMOTHERS.

The meeting of the Morewood Women's Institute held at the home of Mrs. Arthur Steinberg, on the lawn, Tuesday afternoon, was a "grandmothers' meeting." Mrs. Vernon Fetterly presided with Mrs. Arthur Steinberg as secretary. The roll call was answered with "Memories of My Grandmother." A letter of invitation was read by the president for a visit to the St. Lawrence Sanatorium, Cornwall, on Friday. Showers of letters and treats are to be sent to Mrs. H. Myers who is a patient in a Brockville hospital. Mr. W. E .Hamilton, of the Blind Institution, Ottawa gave an address on the work being done there and also the handiwork.

A contest was conducted by Mrs. A. B. Allison on "Grandmothers," the prize going to Mrs. H. R. Faulkner. Mrs. Olive Craik sang "Little Old Lady," Mrs. S. Barrington playing the accompaniment. A short paper on "Grandmother" was read by Miss Irene Jervis. Misses Mildred McConnell and Louva Carruthers sang a duet with guitar accompaniment "In An Old Rocking Chair." A contest was held by Mrs. Wm. Fetterly on the things of long ago.

Prizes were awarded to Mrs. Wesley Reveler, who was the oldest grandmother present; Mrs. Ward Bilow, for possessing the greatest number of grandsons; and Mrs. Jas. Fetterly, for the most granddaughters.

The meeting closed with the singing of the National Anthem, and a delicious lunch was served by the hostesses.

Gored Fatally By Bull, Youngster Dies in Hospital

Spencerville.—Gored by a bull as he was herding his father's cows to pasture, Clifford Baker, 10, only son of Mr. and Mrs. Frank Baker, who reside about two miles northwest of here, died Tuesday afternoon at the Brockville General hospital a few hours later.

The boy was tossed in the air three times by the enraged bull before his father and three other men, who witnessed the attack from across the fields, could drive the animal away.

Taken to hospital in an automobile immediately, the boy was given two blood transfusions by his father, but his death occurred at 3.30 p.m.

The funeral was held this (Thursday) morning at 10.30 o'clock to the Spencerville United church and burial at Maple Ridge cemetery.

An Object Lesson.

"You want more money! Why, my boy, I worked three years for $10 a month in this very business. Now I'm the owner!"

"Well, you see what happened to your boss. No man who treats his workers like that can hang on to his job."

Too Observant.

The family and their guest had just seated themselves at the table.

"Susie," said the mother, "why did you not put a knife and fork at Mr. McKlunk's place?"

"He don't need any, mother," replied Susie. "You said he eats like a horse."



1832 1938

Co-operation . . .

Intimate association with the requirements of all branches of Canadian trade and enterprise, during its century of existence, has endowed this bank with the knowledge necessary for helpful co-operation.

World-wide facilities in every department of banking

The BANK of NOVA SCOTIA

OVER A CENTURY OF BANKING SERVICE

3806B

MOREWOOD SUB - BRANCH—Open Every Tuesday & Thursday

Fire Insurance

COVERING

MERCANTILE, MANUFACTURING, RESIDENTIAL, AND FARM PROPERTY

WINDSTORM & AUTOMOBILE RISKS ALSO

Prices of Farm Products have advanced but the rates for Fire Insurance in our Companies remain the same and are the lowest in the Province for this class. No fees asked nor premium notes or other obligations required, as our securities—as sound companies—are on deposit with the Dominion Government, Department of Insurance.

FARM PROPERTY INSURANCE

CARRIED UNDER THREE-YEAR OR ONE- YEAR SYSTEM AS NECESSARY

James Clement Phone 67-r-2-3 Chesterville

Specials

Ladies' Summer Dresses Sizes 14—20 Each..... ..... **2.40**

TERRY TOWELLING Per yard..... .... **.15**

Rexoleum 2 yards wide 4 patterns to choose from **1.75**

LADIES' LINEN HANDKERCHIEFS **5c**

STRAW MATS 18 x 36 inches Large assortment of colors. ...**.29**

GENTLEMEN:

We have just received our W. R. Johnston samples for Fall. Come in and leave your measure for the suit or topcoat now.

"WE SELL THE BETTER GRADE TO BUILD THE BETTER TRADE"

Phone 62

H. J. McMAHON

Chesterville, Ont.

Church Road

(Held Over From Last Issue.)

Mrs. Fred Wells spent a few days last week with friends in Massena, N.Y.

Mr. and Mrs. George Barkley, Glen Becker, spent Sunday with Mr. and Mrs. M. Styles.

Mrs. Amos Curry and children, of Norwood, N.Y., and Mrs. M. Leonard, of Ogdensburg, N.Y., spent Thursday with Mr. and Mrs. Garnet Prunner.

A number from here attended the annual picnic held on Broders Island on Wednesday.

Mrs. Sam Swerdfeger spent Friday in Cornwall.

Mr. and Mrs. Ben Bowman and daughter spent Wednesday in Brockville.

Mrs. W. Reddick and Mrs. Sophia Starbaird, of Morrisburg; Mr. and Mrs. Wm. Barkley and son Ivan, of Boucks Hill, and Mr. and Mrs. Ben Bowman spent Thursday with Mr. and Mrs. Roy Styles.

Mr. and Mrs. G. Shaver and son Allan and Mr. J. Bowman, of Lunenburg, spent Wednesday evening with Mr. and Mrs. Roy Styles. ....

Guests of Mr. and Mrs. Wm. Dafoe and Mrs. Froats on Sunday were Mr. and Mrs. Enos Merkley and family, of Winchester; Mr. and Mrs. Mark Fetterly, of Boucks Hill, and Mr. and Mrs. Harvey Froats, of Mariatown.

A number from here attended the services held in Chesterville, Sunday.

HILLSIDE DAIRY

Pure Whole Milk.

Nothing Added, Nothing Taken Away.

Milk is the most important of all foods.

It is indispensibe to the infant, essential to the proper development of the child and always valuable for the adult.

Unlike any other simple food, pure whole milk contains all the essentials of a balanced diet. If you give your child four glasses of milk a day you need not fear that he will lack any of the bone and muscle building materials so necessary to his growth.

This security can be provided more cheaply from milk than any other source.

Hillside Dairy is authorized to sell milk under Milk Distributors' License No. PD 452. You do not risk your family's health when you use Hillside Dairy Pure Whole Milk.—W. A. McELROY, Chesterville. 33

QUICK LUNCH

Candies, Cigarettes, Cigars, &c

Harry Cassidy, Chesterville

BARBER

PRESSING & DRY CLEANING

Berwick

Recent guests at the home of Mr. and Mrs. John Ruddy were Mr. and Mrs. Alf Walsh, Mr. and Mrs. John Hughes, of Chicago; Mrs. Wm. Meyer, of Toronto; Miss Winnifred Craig, Miss Daisy Craig and Miss Winnifred Rooney, of Ottawa.

The following ladies visited the sanatorium at Cornwall on Friday: Mrs. C .Foster, Mrs. Whitteker, Mrs. Geo. Pollock, Mrs. Alf. Walsh, Mrs. Peter Ouderkirk, Mrs. Louis Hutt, Mrs. W. Henry, Miss McRae, Mrs. H. Henry, Miss M. Beehler, Miss E. Ruddy, R.N., and Mrs. C. McQuaig.

We regret to learn of the illness o. Mrs. Barrigar. She is being cared for by her daughter from the States.

Miss Lily Monk, of Avonmore, is visiting a week with her grandmother and aunt.

Miss Elva Ouderkirk, of Cornwall, visited her parents, Mr. and Mrs. John Ouderkirk, over Sunday.

Constable McLeod, of the Provincial Police, spent a few hours in town on Sunday.

Miss Doreen Searle, of Cornwall, is visiting with relatives in town.

Misses Grace and Shirley Milks, of Ottawa, are the guests of Miss Margaret Rochon.

Miss Doreen Clancy, of Ottawa, was the guest over the week-end of the Misses Audrey and Betty Elliott.

Mr. John Lefebvre, of Vars, is visiting his father, brothers and sisters in town.

Mr. E. Faith, of Ottawa, visited on Monday with Mr. John Rutley.

Mrs. Cora Gray, of Cornwall, is spending a few holidays with her friends here.

Miss Margaret O'Callagan, Crysler, visited Miss Margaret Rochon on Wednesday.

Mr. and Mrs. Austin Galvin and family, of Saskatchewan, visited his mother and other relatives in town last week.

Miss Deltra Alguire visited over the week-end with Miss Vivian Thompson of Cornwall who accompanied Deltra to Berwick on Wednesday where she will be the guest of friends.

It doesn't cost to advertise in The Record. It Pays.

Beatty Stock Pumns

Duro Electric Pumps

Beach Furnaces

Pipes and Fittings of all kinds

Chemical for Rural School Toilets always on hand

H. S. McMurray

Phone 75 Chesterville

DUNDAS WOMEN'S INSTITUTES TO VISIT SANATORIUM

The Women's Institutes of Dundas county will visit the St. Lawrence Sanatorium on Friday afternoon when the members will be entertained by the board of the institution from 2.30 to 4.30 p.m. E.D.S.T. The Institutes of Glengarry and Stormont have been received at the sanatorium previously. The Institutes have contributed largely to the cost of the sanatorium erected by the United Counties. The visitors will also be shown the nurses' residence adjoining the sanatorium.

Prominent Ottawa Architect Addresses Rotary Members

Ottawa Guests Entertained Later at Bowling Green by Chesterville Rotarians.

An old friend of the Chesterville Rotary club, W. J. Abra, prominent Ottawa architect, spoke at the club's weekly luncheon Tuesday evening. He used the theme "Advice to New Members," by which he gave an explanation of the club's "four cylinders" of club, vocational, community and international service and handed out information for happy travelling along the Rotary road. Mr. Abra brought several members of the Ottawa club with him and following the luncheon they joined in bowiing at the greens of the Chesterville Lawn Bowling club.

Several members of the local club are on holiday and this made the attendance at Tuesday's meeting smaller than usual. Geo. J. Hunt told of the drive to Christie Lake where he took one of the three carloads of boys to the boys' camp. He was favourably impressed with the location of the site and said that during his brief visit the conduct of the place was splendid. 300 boys are given an outing there during the summer.

Besides the Ottawa guests, K. L. Waldorf, of Alliston, a former Chesterville boy who is on vacation, was present.

The speaker was introduced by the president who assured Mr. Abra he could expect a warm welcome from the local club whenever he could arrange a visit to Chesterville. He was one of the group of Ottawa men who assisted in organizing this club.

Pretty Summer Wedding At Point Iroquois Home

The summer home at Point Iroquois of Mrs. R .L. Suffell, Winchester, was the scene yesterday of a quiet but pretty wedding when her only daughter, Anna Mabel, became the bride of Leonard Alexander Porteous, son of D. D. and the late Mrs. Porteous, of Winnipeg.

Gladioli, sweet peas and asters made a pretty setting for the ceremony, which was performed by Rev. Dr. J. H. Miller, of Huntingdon, Que.

The bride wore a gown of navy triple sheer fashioned on long fitted lines with accessories in blending tones of the same colour. Her corsage was of Joanna Hill roses. Following the ceremony, Mr. and Mrs. Porteous left on a motor trip through the New England states and upon their return will reside in the vicinity of Cornwall.

Bride-to-be Honoured

On Monday night, Miss Suffell, who was a member of the Winchester Public School staff for a number of years, was the recipient of many gifts of silver and crystal at a pre-nuptial shower sponsored by Mrs. Harry L. Flora, Mrs. W. J. Hitsman, Mrs. Eva Donaldson, of Merrickville, and Miss Helen Elliott.

INJURED HEAD WHILE DIVING.

Lawrence LaClair, eldest son of Mr. and Mrs. Peter LeClair struck his head on a stone while diving into a shallow part of the river from the cement abutment along Fulton Bros.' property, Tuesday evening. Dr. H. H. Casselman was called but the youth was not seriously injured.

PIECE OF STEEL IN FINGER.

Harry Empey, of Morewood, received an injured finger Monday when a piece of steel flew from a chisel he was using and was imbedded in the member. An X-ray plate was made by Dr. R. G. Dodds to locate the piece of steel which was then removed by Dr. A. B. Clayton.

Advertise in The Bargain Table and get some ready cash—quick.

FULTON BROS.

The Store of Quality
But not of High Price

Pickling Time Is HERE

Buy your Vinegar and Spice here and be sure of High Quality.

XXX White Wine, gal. .35
Cider Blend, gal. 40
Malt Vinegar. 10 & .15
In Bottles

Heavy Zinc Rings .25

Heavy Red Rubber Rings 4 doz. .25

Parowax
Pickling Spice
Celery Seed
Turmeric

Fruit Jars

Pints per doz.....1 10
Quarts..... 1.25
½ Gallons... .1.65

Thresher Belts

50 feet 6 x 4 Each..... 19.20
100 feet 6 x 4 Each.. .....26.40
Big reduction from former price

Pearl **Soap**

7 bars .25
10 bars .35

Binder Whips .35

Binder Slats 6 for .25

Binder Straps
Staples
Rivets

Nose Guards for horses .29 & .40 each

Coleman **Gasoline Irons** 5.95

PAINT

Your Building

Prices again reduced on WHITE LEAD & OIL and TURPENTINE

White Clover Honey

New per tin .45

White Comb Honey 15c

Glass Tumblers 6 for .25

FLIT Fly Killer

Drastic Reduction in Price

Now 8 oz. .20
16 oz. .33
32 oz. .55
Gallon 1.80

Fly Hangers

Areoxon 2 for .5
Others 3 for .5

Wilson's Fly Poison
Sapho

SPECIAL

Cattle and Stock

Fly Killer

Fly Skoot

Stainless

Special

Per Gal. 60c

Bulk

Bring your own can

Bush Sythes 1.50

White Liquid **Polish & Cleaner** for white shoes

2-in-1 Chateau Shu-Milk

Per bottle 15c

Its .25

ORANGES

See Our Special

29c Orange

LARGE JUICY

Canada Dry and Gurd's GINGER ALE

Binder Twine

650 Brantford Twine
10.50 per 100
The best twine made

650 Imported Twine
8.75 per 100

Always a Fine Line
Fresh Fruits and Vegetables

FULTON BROS.

PHONE 36 r 2 CHESTERVILLE PHONE 36 r 2

The Bargain Table

FOUND

At Finch, a sum of money. Owner may have same by proving property and paying expenses.—LEO DUPUIS, R. R. 1, Finch. 42

WOOD WANTED

Wanted, Standing Wood by the acre or by the bush. Apply in writing to The Record Office. 42

FOR SALE

Nine Pigs four weeks old.—Apply THOS. HEPBURN, Morewood. 42

HORSES FOR SALE.

Never less than 20 head Good Farm Work Horses at all times to choose from. — McINTOSH'S SALE & EXCHANGE STABLES, Box 27, Phone 610 r 4, Winchester Springs. 24tf

FARM FOR SALE.

One of the best farms in Winchester Township containing 150 acres, more or less, within three miles of Chesterville. Good dwelling, barn and other buildings. On main travelled road. Possession in the fall. This is an opportunity worth looking into, and most reasonably priced.—Apply THE RECORD OFFICE. 34tf

NOTICE

The Record wishes to open a listing of farms for sale and farms for rent and has a specal proposition to make to any party desiring this service tf

DON'T FORGET TO SEE OUR USED TRACTORS & MACHINES

4 Used Tractors, 5 Used Trucks, 2 Used Disc Drills, 2 Used Tractor Ploughs,, 2 Used Horse Cultivators, 2 Used Cream (Electric) Separators. We have some Horses. When you want a Good Used Car with a guarantee, call around and see us. If not a used car, we would be glad to sell you a new one of General Motors.—CHAS. McMILLAN, Chesterville.27tf

Riverside

Recent visitors at the home of Mr. Wm. Grady were Mr. and Mrs. Alf Walsh, of Elmo, Mo.; Mrs. Margaret Wallas, Sprague, Wash.; Mrs. J. W. Smith, Council Bluffs, Iowa; Mr. and Mrs. George McMahon and Joseph, of Chesterville.

Mrs. S. Hutt and Mrs. Cora Gray, of Cornwall, visited Mrs. Dan Pollock and Mrs. R. C. Bogart on Tuesday.

A number from here attended the August meeting of the Women's Association of St. Paul's United church at the home of Mrs. Alex Smith on Tuesday afternoon.

Mrs. Fay M. Droppo and Thelma and Garnet visited her parental home on Tuesday.

Miss May Shaver is visiting with her grandparents, Mr. and Mrs. R. C. Bogart.

Miss Margaret Grady and Miss Bernadette Godard visited Miss Amelia Beehler on Tuesday.

Rev. and Mrs. W. E. Davies and Miss Nancy Davies, of Finch, and Mr. and Mrs. Fergus McKercher, of St. Elmo, visited at the home of Mr. Jno. McMillan on Friday.

Mainly About People

(Concluded From Back Page.)

The Misses Dorothea and Eileen Shay, of Newington, are visiting this week with Mr. and Mrs. Melvin Harper.

Mr. and Mrs. Melvin Harper and the Misses Dorothea and Eileen Shay and Miss Edith Harper were in Ottawa, and were accompanied home by their daughter, Miss Melva Harper, who had been spending the past week with Mr. and Mrs. R. B. Bennet.

Mr and Mrs. J. E. Gray and daughter, and Miss Beulah McLean, of Ottawa; Mr. and Mrs. W. Fader, Kemptville, and Mrs. A. Daniels of Smiths Falls, were guests last week of Mr. and Mrs. C. E. McLean.

Mrs. Mary McLaughlin, Mrs. C. G. Langan and Mrs. R. A. Ross, of Chicago; Mrs. Robt. Madden, of Montreal; Mr. and Mrs. C. J. Gillissie, of Ottawa, have all returned to their respective homes after spending Old Home Week with Mrs. Jas. Hughes.

Mr. and Mrs. Jos. McDonough, Mr. Leo Masterson, Mr. and Mrs. W. G. Hughson and Miss Helen Hughson, of Toronto; Mr. and Mrs. Gordon Keleen, of Ottawa, and Mr. P. Masterson, of Montreal, visited at the home of Miss Helena Dwyer during Old Home Week.

Orchardside

Mrs. A. Bolton is spending some time visiting her daughter, Mrs. Pliny Irving.

Miss Gladys Loucks is spending a few days visiting Miss Edna Hummel of Chesterville.

Mr. and Mrs. Stanley Black, Chesterville, visited on Sunday evening at the home of Mr. and Mrs. Roy Ellliott.

Mr. and Mrs. David Beckstead and Mr. and Mrs. Ernest Beckstead and son Walter spent Sunday camping at the Rideau.

Mrs. W. G. English and Mrs. Edith Falconer, of Toronto, spent a few days of the past week visiting at the home of Mr. and Mrs. George Cunningham.

Mr. and Mrs. Pliny Irving and children and Mrs. A. Bolton visited Sunday with Mr. and Mrs. Alfred Hammel of Mountain.

Mrs. George Cunningham, Mrs. W. G. English and Mrs. E. Falconer visited Thursday with relatives in Canton and Madrid.

Mr. Edw. Hummel spent Tuesday visiting with Mr. and Mrs. Alex Taylor of Grantley.

Mr. and Mrs. George Cunningham and Irene visited on Tuesday evening at the home of Mr. and Mrs. Arthur Beckstead of Grantley.

Mr. Ernest Beckstead and son Walter are spending this week camping at the Rideau.

FOR SALE

Several Good Milch Cows.—A. V. HEMMINGS, Grantley. 43-2

NOTICE

All persons having accounts against the Chesterville Old Home Week Association will please have them in the hands of the Secretary not later than six o'clock p.m., August 29. Accounts not presented at that time will not be paid. By order of the committee. — W. H. Casselman, Secretary. 42-1

Nation Valley

Mr. and Mrs. Robbie Johnston, of Ogdensburg, visited the latter's mother, Mrs. W. G. Barkley, last week.

Mrs. Malcolm Rae has returned from visiting her parents at Hammond.

Mr. and Mrs. W. P. Mennie and daughter Gertrude and sons Russell and Clarence, of Rockland, visited Mr. and Mrs. Edgar Summers the first of the week.

Mr. and Mrs. John Carkner are visiting several relatives in the U.S.A.

Mrs. Allan Summers visited Mr. and Mrs. A. D. Summers on Tuesday last.

Mrs. Garnet McLean and children, of Chesterville, were calling on relatives in the Valley.

Mrs. Mary Hanson, of Waddington, N.Y., visited her sister, Mrs. Walter Rae, and brother, Mr. Geo. A. Merkley, last week.

Mr. Geo. Wilson, of Winchester, is calling in this locality.

Mrs. Ford Carscadden, of Ottawa, visited her uncle, Mr. Grant Grey, and other relatives in this district.

Mrs. Wm. Murray and Master Jack spent last week with her parents, Mr. and Mrs. Enos Munro.

Mr. and Mrs. Ward Nesbitt, of Ottawa, and Mr. and Mrs. Rolland Nesbitt, of Baltimore, U.S.A., were calling on several relatives and friends in this locality.

Mr. and Mrs. Geo. Brown and Miss Edna Marcellus, of Russell, visited Mr. and Mrs. Andrew Carruthers last week. ..

Dr. and Mrs. T. A. Lewis, of Hammond, N.Y., visited the latter's brothers, Messrs. Preston and Frank Elliott, over the week-end.

Mr. Malcolm Rae has returned from Hamilton.

Mr. and Mrs. Douglas Rae and little son, of Ottawa, visited Mr. and Mrs. Walter Rae.

Miss Helen Jamieson and brother, Mr. Chas. B. Jamieson, visited Mr. and Mrs. G. O. McElheran of South Finch.

Mr. and Mrs. Walter Rae and family, Mr. and Mrs. Wm. Rae and family and Miss Agnes Rae attended the annual Carlyle picnic held in Hummel's Grove near Chesterville on Friday last.

A great many from here attended the Old Home Week celebration held in Chesterville last week.

Miss Bessie Merkley, of Ottawa, visited her parents, Mr. and Mrs. G. A. Merkley.

Mr. Henry Barkley, of Calgary, visited relatives and friends in this vicinity last week.

Goldfield

Mr. William McLeod returned home at the end of the week from Kemptville where he took a summer course.

Mrs. Hector Gillies and Miss Nell Gillies were in Ottawa on Tuesday to attend a tea and handkerchief shower in honour of Miss Marion MacLean at Tyndale Inn given by their sister, Mrs. R. J. Wood, of Montreal.

Mr. and Mrs. John Nephew accompanied their daughter, Miss Martha Nephew, R.N., of Detroit, on a motor trip into Northern Ontario and visited their son-in-law and daughter, Mr. and Mrs. Edward Bowles, at Chapleau.

Messrs. Cedric McLeod and Milburn Ouderkirk were in Kemptville at the week-end.

Miss Anna Foley is spending a few days in Ottawa.

Mr. William McNaughton and son, of Regina, visited Mr. S. M. MacLean and family before leaving for his home after spending a few weeks with friends in Finch and Cornwall.

Rev. and Mrs. W. E. Davies and Miss Nancy Davies, of Finch, were guests at the tea hour with Mr. and Mrs. S. M. MacLean before leaving for their holidays.

Mr. Murdock MacLeod, of Moose Creek, spent a few weeks with her daughter, Mrs. Hector Gillies.

Miss Ena Nephew spent a few days with friends in Montreal and Cornwall.

Mrs. Roland Droppo was in Ottawa on Monday.

Mrs. Donald McIntosh and daughter, Mrs. Wm. McEwan, visited Mrs. Geo. McIntosh at Cornwall last week.

Owing to the splendid threshing weather, the farmers are getting the grain harvest stored away in record time.

Mr. and Mrs. Dennis McMahon and family visited with Mr. James McMahon and family on Sunday evening.

Straders Hill

The many friends of Miss Olive Strader will be sorry to hear she is ill, being a patient in the Civic Hospital, Ottawa.

Mr. and Mrs. Phil Strader, Smiths Falls, visited over the week-end at the home of Mr. and Mrs. Guy Strader.

Mr. and Mrs. Gilbert Strader and Mr. and Mrs. Henry Hanson spent Sunday with Mr. and Mrs. Dwight Strader and Mrs. Nettie Strader, of Dundela.

Mr. and Mrs. Mason Hanson and baby Ida visited friends at Winchester Springs on Saturday.

Mr. and Mrs. Jack Newton and Mrs. Percy Call and Miss Muriel Call, of Ottawa, spent the week-end with Mr. and Mrs. Henry Hanson.

Mrs. Dora Wylie and children spent Sunday evening with her father, Mr. Herb. Hanson.

Mr. Jack Robinson, of Finch, was a caller of Mr. and Mrs. H. Hanson on Saturday afternoon.

Grantley

The Misses Madge and Eileen Kennedy, of Massena, N.Y., are spending some holidays with their cousin Miss Phyllis Gordon.

Mrs. Alex McLean and two children of Arnprior, and Mr. and Mrs. Ward Smith, of Chesterville, visited their brother, Mr. Frank Darling and Mrs. Darling and family on Thursday.

Mr. Sauve and daughter, Mrs. Patenaude, of Cornwall, visited the former's daughter, Mrs. Silas Barkley, and Mr. Barkley during Old Home Week.

Mr. and Mrs. Irwin Haggerty and Miss Vera Haggerty, of Toyes Hill visited Mr. and Mrs. John McMillan on Sunday.

Mr. and Mrs. Willis Swerdfeger and Maxene, of Hoasic, were the Sunday guests of Mrs. Fader and family.

Mr. Albert Beckstead, of Poughkeepsie, N.Y., visited his uncle, Mr. Alex. Taylor, and Mrs. Taylor and family a couple of days last week.

Mr. Earl Darling and son Lyn, of Carmel, N.Y., were week-end guests of his parents, Mr. and Mrs. Frank Darling.

Mr. and Mrs. Morris and Mrs. Grey, of Ottawa, were Sunday guests of Mr. and Mrs. A. V. Hemmings.

Miss Lillian Taylor is spending some time with friends in Finch.

Mr. and Mrs. Dan Robillard and children, of Avonmore, were Sunday guests of Mr. and Mrs. Arthur Beckstead.

Miss Beatrice Mattice, of Newington, visited her cousin, Miss Doris Kittle, over the week-end.

Mr. and Mrs. O. L. King and Miss Shirley were Sunday evening guests of Mr. and Mrs. Jas. O. McMillan.

15 BOYS FROM CHESTERVILLE AT CHRISTIE LAKE CAMP

As a contribution to community service by the Chesterville Rotary club, 15 boys are spending 10 days in camp at Christie Lake along with 125 boys from other sections of the district in a camp organized by Judge J. F. McKinley of Ottawa and managed under strict supervision by capable officers.

The boys left Saturday on the 82-mile trip in cars donated by R. C. Dillabough, J. H. Fulton and G. J. Hunt who report that the youngsters enjoyed the ride immensely and jumped into the camp life with a zest. Letters to some of the parents from the boys tell of the wonderful time they are enjoying on this fine lake which is 12 miles from Perth. The ages of the boys range from 9 to 14 years.

LOST

In Chesterville, on Friday night, a Waterman fountain pen, mottled finish, with name Ida E. Baker engraved on side. Finder please return to the Record Office. 42

NEXT WEEK AT THE
CAMEO THEATRE
MORRISBURG

THE TWO BIGGEST ATTRACTIONS OF THE YEAR

DAY, AUGUST 15, 16, 17 Y, AUGUST 15, 16, 17

ERROLL FLYNN & OLIVIA DEHAVILAND
And a Superb Cast of Thousands
—in—
The Adventures of Robin Hood

All in Beautiful Technicolor. This Great Picture played for Three Weeks recently at the Centre Theatre Ottawa, to over capacity business. DO NOT MISS IT

THURSDAY, FRIDAY, SATURDAY AUGUST 18, 19, 20
THE YEAR'S SENSATION
WALT DISNEY'S
Snow White & the Seven Dwarfs

In addition to regular matinees each day at 2.30 o'clock, we will run an EXTRA SHOW on Saturday at 4.15 o'clock, Standard Time. Each evening at 7.15 and 9 o'clock.

THIS FRI. & SAT. NOW PLAYING "The Californian" & "The Great Hospital Mystery"

LANNIN'S GARAGE
Chesterville
Expert Mechanics

Washing Oiling Greasing
Etc

PHONE 52 DAY OR NIGHT

Chas. C. Stubbs
Tel. 119, Box 120
Morrisburg, Ont.



John F. Gibson
Tel. 75, Box 395
Winchester, Ont.

STUBBS & GIBSON
Manufacturers & Importers of
MARBLE & GRANITE MONUMENTS
CEMETERY FENCES, COPINGS, ETS.
"Scotch Granites a Specialty"

SHOPS AT MORRISBURG AND WINCHESTER

THE RECORD
To New Subscribers
until
January 1st
1940
Get a weekly letter with the news about the people you know
for
$1.50

To Any Address in Canada

†—Looking Backward—†

20 Years Ago

†—From The Record Files—†

Thursday, August 8, 1918.

The worst storm in 17 years passed over Chesterville, Wednesday evening when an immense amount of damage was done in the village and throughout the district. Trees were torn out, crops laid weste, silos overturned, telephone and Hydro services put out of business. Hundreds of windows were broken in town by the hail, the Kearns block having 30 smashed. Johnny McCloskey's barn was blown down, and roofs stripped from others. Ben Clement's shed and silo went down. Tom Allen's new barn was badly damaged, while Parnham Allison reported there was not enough feed left on his farm to feed his stock the following morning.

* * * *

The first airplane to be seen in Chesterville was observed Sunday evening when a plane making the return trip to Smiths Falls from Finch passed over town. Trouble of some kind caused a landing to be made at Winchester where many had their first close-up of a flying machine.

* * * *

Miss Myrtle Blanche Fraser, daughter of Mr. and Mrs. Frank Fraser, of Morewood, and Lieut. W. Harmon Slinn, of Kingston, were united in marriage on Wednesday when Rev. K. A Gollan officiated.

* * * *

One pound and a half of sugar per month per person was the allowance set by the Government for Canadians.

* * * *

George Dillabough, while clearing away the wreckage of last night's storm, fell from a tree in front of his residence on Queen street to the cement sidewalk and was severely injured.

* * * *

The funeral of the late Michael Knight, who passed away on Tuesday, was held this morning.

So Discouraging.

A Scottish caddie, explaining to a visitor why there was little golf in the district during the winter, said:

"If it's no snaw, it's frost; It it's no frost, it's rain; if it's no rain, it's wind; and it it's a fine day, it's the Sawbath."

—o—

Eager for the Fall.

The whole regiment knew that the Colonel was a bad horseman. When the order to move off was given, the band struck up the regimental march. The Colonel's horse was not fond of music, and everybody was interested in its antics, so interested that the front rank of the first company bunched up in the middle.

"Ease off," ordered a Sergeant.

"No, 'e ain't," shouted a recruit, "but 'e soon will be."

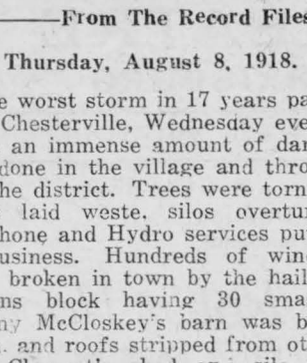

Good Things To Eat

Conducted By MISS HELEN LACEY, B.H.Sc.

THE TREES IN APPLE ORCHARDS.

IF ALL THE TREES in apple orchards aren't exactly bending down with fruit just yet, some of them are and the rest will be in due time. Nothing ever tastes quite as good as the apple pie made with the first green ones that appear on the market. They aren't very good to eat fresh as you find out when you just try a little bite as you peel them. In fact, they usually taste quite sour and the way they make your mouth pucker up is terrible—but they do make such good pie.

GREEN APPLE PIE.

4 to 6 tart, juicy apples
1 cup sugar
1 teaspoon butter
1 teaspoon lemon juice
1 teaspoon nutmeg or cinnamon if desired

Line a pie pan with plain pastry and fill with thinly sliced apples. Add sugar, lemon juice and spice and dot with the butter. Cover with a top crust. Cut slits in top crust to allow steam to escape. Spread thinly with butter and sprinkle with flour. Bake about 40 minutes in a hot oven, reducing the heat after the first 10 minutes. Serve hot or cold with plain cream, whipped cream or ice cream, and old Canadian cheese.

APPLE TAPIOCA.

1 cup quartered apples
¾ cup tapioca
½ cup sugar
3 cups cold water

Cook the tapioca and water in a double boiler until transparent. Pare, core and quarter apples and arrange in a baking dish, sprinkle with sugar, pour tapioca over sweetened fruit. Cover and bake in a slow oven until apples are tender. Remove cover for last ten minutes to brown top slightly. Serve hot or cold with cream. If desired, spices, as cinnamon or nutmeg, may be added.

APPLE BATTER PUDDING.

¼ cup butter
2-3 cup sugar
1 egg
½ cup milk
1¾ cups flour
3 teaspoons baking powder
½ teaspoon salt
1 cup sliced apples

Cream the butter; add sugar gradually; add egg, well beaten. Mix and sift dry ingredients; add alternately with the milk. Put apples in a deep greased baking dish, pour batter over them. Bake in a moderate oven. When done, remove from pan, having apple side up. Cover with a mixture of cinnamon, brown sugar and butter. Serve with pour cream.

APPLE SAUCE CAKE.

1 cup sugar
½ cup shortening
1 cup thick unsweetened apple sauce
1 egg
1 teaspoon cinnamon
½ teaspoon nutmeg
¼ teaspoon cloves
¼ teaspoon allspice
½ teaspoon salt
1½ teaspoons flour
4 teaspoons baking powder
½ cup walnut meats (may be omitted).

Cream the shortening and sugar; add apple sauce and beaten egg. Mix and sift dry ingredients, add nuts and combine the two mixtures. Mix thoroughly. Bake in a loaf or in two layers in a moderate oven.

FRIED APPLE RINGS.

Serve these with roast pork or pork chops. Wash apples and cut in one-third inch slices. Fry in small amount of butter or pork fat until tender. Sprinkle with salt and serve on platter around meat. They require only a short time to cook and can be done in the same pan as the meat was cooked after it has been removed.

BAKED APPLES.

Wipe, core and score apples. Place in a baking dish. Fill each centre with sugar. Place a small piece of butter on each. Pour water around apples, allowing two-thirds of a cup for six apples. Bake in a moderate oven until soft (30 to 45 minutes) basting every 10 minutes. Serve hot or cold with plain or whipped cream.

As a variation, fill centres of apples with a mixture of cinnamon and sugar —or sugar and raisins.

APPLE AND MINT SALAD.

1½ cups diced apples
1½ cups celery, cut in pieces
¼ teaspoon salt
1½ teaspoons finely chopped mint

Combine apples and celery with salt and enough mayonnaise to hold together. Arrange on crisp lettuce leaves. Sprinkle with the chopped mint, and garnish with a few whole mint leaves. Serve with extra mayonnaise.

WALDORF SALAD.

2 cups diced apples
2 cups chopped celery
½ cup broken walnut meats
Juice of ½ lemon

Squeeze the lemon juice over the apples and mix with celery and nuts. Add mayonnaise dressing to hold the ingredients together. Chill thoroughly. Arrange on crisp lettuce leaves; garnish with celery hearts and strips of pimento.

STUFFED APPLE SALAD.

Select large red apples. Cut slice from the stem end. Scoop out pulp with a teaspoon and use in a mixture as in Waldorf salad. Fill apple shells with Waldorf mixture. Serve on lettuce leaves; garnish with parsley.

Apple sauce made with green apples is improved by the addition of a small piece of butter.

* * * *

Try frying onions and sliced apples together, but remember the onions require longer cooking than apples. Try this some day when you are serving pork chops or sausages.

* * * *

A little lemon juice sprinkled over pared apples will prevent them from turning brown.

* * * *

Apple fritters served with maple syrup may be served with the meat course or as a dessert.

* * * *

When using left-overs, plan to disguise them. Sunday's roast may be disguised on Monday as a soufflé or as croquettes. Last night's vegetables may appear today as fritters served with cheese sauce.

* * * *

Do not use the same flavour twice in one meal.



In an interesting ceremony, Toronto Shriners presented flags to the 117th Wolf Cub Pack at the Home for Incurable Children.

* * * *

Rover Camp For Underprivileged Boys.

With the co-operation of the local Kiwanis Club, Rover Scouts of Galt and Preston raised $400 to finance a camp for the underprivileged boys of the two communities at the annual Rover Fresh Air Camp at Drumbo.

* * * *

Camping on Potatoes.

Potatoes ensured this summer's camp for the Boy Scouts of High River, Alta. On a town lot provided by the town council each boy planted a bucketful of seed potatoes, and advance orders contracted for the entire yield.

* * * *

Unique Malay Boy Scout Troop.

A Boy Scout troop of rubber tree tappers and "pest" coolies is described as one of the most unusual troops in Malaya. Although unable to speak English, the boys have become expert Morse signallers. Incidentally Scouting has given the boys a new and wider interest in life. Except for a rare trip, few of them had left the rubber plantation, but since becoming Scouts they go camping in other parts of Malaya. The estate provides the boys' uniforms, on condition that these are paid for by instalments out of their monthly wages. The troop is the 11th Ipoh.

* * * *

Infantile Paralysis Did Not Prevent Him Becoming a Scout.

With his hand lying reverently on a Union Jack placed across his bed, 13-year-old John Croden, whose progress in Scouting had been interrupted by infantile paralysis, took the Scout Promise in his home, and thus became a fully qualified member of the 12th London, Ont., Scout Troop. Field Secretary Mitchell and two uniformed Scouts of the troop officiated at the ceremony.

THE FARMER AND THE EIGHT-HOUR DAY

A FARMER talked with me today
On working just eight hours a day
The notion struck him fine.
He knew the hour when he'd begin,
The only thing that bothered him
Was getting through on time.

I'm up at five or six, he said,
No longer can I stay in bed,
I'm just a farming man;
And though that's early in the day,
The stock all start to look my way
And wonders where I am.

At noon I like to rest a bit
And after dinner snooze or sit
To keep from turning sour;
A little rest like that will pay,
I take it every working day,
For just a half an hour.

But when it gets on after two
My day should then be almost through
And I should quit right there;
I should go driving into town,
Or get a book and sit me down,
And find my easy chair.

But I have got to drive a team,
I've got a pile of seed to clean,
My work's not nearly done;
I've got to mend a whiffletree,
And clean some pests from out a tree,
I haven't well begun.

When I get through the chores at night,
I know if I have reckoned right,
And figured it two ways,
I've got it firmly in my head
That since I got from out my bed
I've worked two eight-hour days.

CANADIAN PACIFIC



EXCURSION to MONTREAL

SATURDAY, AUGUST 13
& Morning Trains (where operated)
SUNDAY, AUGUST 14
Returning until Monday Night, August 15
Return Fare From CHESTERVILLE..... 2.20
Tickets good in coaches only.
No baggage checked.

It doesn't cost to advertise in The Record. It Pays.

ALONG THE AIR WAVES

BY "ETHERITE"

"UNDER THE BIG TOP"

Jack Rogers is as colourful in real life as he is in his radio talks, "Under the Big Top," broadcast from Vancouver to the CBC's national network on Wednesdays at 11.15 p.m., EDST. Whatever his topic of conversation, it is nearly always accompanied with gestures, facial contortions or exaggerated tones of voice. Of course, Mr. Rogers can be serious, but since he has been an actor all his life, he acts both on and off the stage. In his broadcasts he strives to cover every phase of circus life and management, and during his 17 years of residence in Los Angeles, he has learned many things about animals used in the moving pictures. He has many stories to tell about the animal farms in California, where animals are bred and trained for both circus and motion picture use. CBC technicians in Vancouver have made actual circus recordings, which are used as sound effects for this series.

* * * *

FOR AMATEUR PHOTOGRAPHERS

With the recent introduction of popular-priced miniature and motion picture equipment for home use, it is felt that radio listeners would like some expert information on the subject. With this in mind, the CBC has engaged Mr. Hazen Sise, of Montreal, perhaps the most noted photographer in Canada, to present a series of six programmes, the first of which was heard Friday from 4.45 to 5.00 p.m., EDST. The opening broadcast dealt with "Your Camera," and the following subjects: Short recapitulation, filters, films, halation, latitude, "grain," good exposures, good prints, common faults, and a step by step description of taking a picture. Subsequent broadcasts will describe such subjects as "Photography as an Art," "Photo-Murals and the Cinema," "Making a Photo-Mural," and "Photographing the Spanish War." In short, it will be a most interesting and informative series, and there will not, of course, be anything of a commercial nature attached to the series, Mr. Sise being a Montreal architect by profession.

* * * *

MUSIC FOR YOU.

Virginia Woods, Dorothy Alt, and William Morton, swinging stars of the CBC's national network programme, "Music For You," to be broadcast on Sunday, August 14, 9.00 to 9.30 p.m., EDST, will offer compositions of Romberg, Lehar, Kern, Gershwin, Seitz and Ayr. The large orchestra will be conducted by Geoffrey Waddington, and the broadcast will originate in the CBC's Toronto studios. Edvard Grieg's "To Spring" will be the orchestra's initial number. Later in the programme, it will be heard playing Franz Lehar's ever-popular waltz, "Gold and Silver," and Moszkowsy's "Guitarre." The vocal selections include "Romance" from "Desert Song;" "The World is Waiting for the Sunrise;" "If You Were the Only Girl in the World;" "Only a Song," and "Summertime" from Gershwin's folk-opera "Porgy and Bess." The weekly violin solo will be Jerome Kern's "Smoke Gets in Your Eyes," his 1933 hit from "Roberta."

CORPORATION FEATURES DAY BY DAY

(All Times Eastern Daylight Saving.)

THURSDAY, August 11:

8.30 p.m—The CBC Summer Theatre light dramatic series direction James C. Harvey. Toronto.
9.00 p.m.—Promenade Symphony Concert, conducted by Reginald Stewart. CBC-NBC international exchange programme. From Toronto.
10.00 p.m.—Kraft Music Hall, starring Bing Crosby with Bob Burns, commedian; Johnny Trotter's orchestra. NBC-CBC international exchange. From Hollywood.

FRIDAY, AUGUST 12:

7.45 p.m.—The Crackerjacks, novelty orchestra. From Toronto.
9.00 p.m.—Melodic Strings, direction Alexander Chuhaldin. Toronto.
10.00 p.m.—Scrub Oak Hollow, as reported by Bruce Hutchison. Victoria.

SATURDAY, August 13:

8.00 p.m.—Bands Across the Sea — strings in swingtime with Dave Davies and the Rhythmettes; directed by Percy Faith. CBC - MBS international exchange programme. From Toronto.
8.30 p.m.—Robin Hood Dell Concert, Alfred Wallenstein conducting the Philadelphia Symphony Orchestra. MBS-CBC international exchange. From Philadelphia.
10.30 p.m.—Let's All Go to the Music Hall, direction George Young with orchestra, dramatic cast, and soloists. From Toronto.

SUNDAY, August 14:

4.30 p.m.—The CBC Singers, direction Albert Whitehead. CBC - CBS international exchange. From Toronto.
6.30 p.m.—The Band of His Majesty's Canadian Grenadier Guards conducted by Captain J. J. Gagnier, by permission of Lieut.-Col. G. S. Stairs, M.C., V.D., commanding. CBC-NBC international exchange. Montreal.
8.00 p.m.—The Chase & Sanborn programme. NBC-CBC international exchange. Hollywood.
9.00 p.m.—Music For You, orchestra direction Geoffrey Waddington. From Toronto.
10.00 p.m.—Atlantic Nocturne, readings by J. Frank Willis, with Allan Reid at the organ. From Halifax.

MONDAY, August 15:

8.30 p.m.—Metropolitan Café, orchestra direction Arik Kaunat, with guest soloists; produced by P. S. Adkins. From Montreal.
9.00 p.m.—Orson Welles, dramatic series. CBS - CBC international exchange. From New York.
10.00 p.m.—Summertime, piano duo with popular singer. Edmonton.

TUESDAY, August 16:

8.30 p.m.—Drama Series, produced by Rupert Caplan. Montreal.
9.00 p.m.—Everybody's Hour, with Jacques Gérard, Paris Opera Comique tenor; Helen Landers, rhythm singer; Caro Lamoureux, soprano; Isadore Gralnick, violinist; Alouettes Quartette; and orchestra direction of Guiseppe Agostini. From Montreal.

There's Money in it if You Sell It And You Can Sell It if You

Advertise
—in the—
Bargain Table

A "BARGAIN TABLE" Ad is an inexpensive way of telling prospective buyers you have something to sell—and this means ready cash for you.

The Rates Are Low
One Insertion .50; 2 Weeks .75; 3 Weeks $1

Write or Phone

The Record
Box 698, Phone 90J, Chesterville

HIS PLACE ON THE TEAM

THROUGH THE BABBLE OF excited talk in the crowded gymnasium sounded the shrill note of the referee's whistle calling the players to the floor. The second half of the basketball game between Hazelton High School and the Middlebury Academy was about to begin. Jim Holloway, from his seat with the rest of the squad on the side line, had eyes only for the Hazelton centre, who was now filling the position Jim himself had played during the opening half.

Again the whistle sounded, and the official tossed the ball up between the opposing centres. Bud Morton of the home team got the jump on his opponent, deftly tapped the ball to his right forward and cut ahead to left. There followed a few seconds of brisk passing, and then Bud who had shaken off his man, received the ball just below the basket and shot a neat goal. The gymnasium fairly trembled with volume of applause. Then the Hazelton supporters barked forth the player's cheer in frenzied chorus:

"Yee-a-h, Bud. Y-e-a-h. Morton-Yeah! Yeah! Bud Morton.."

Jim Holloway's ambition had been to make a place on the Hazelton basketball team.—a place, not as a substitute, but as a regular. For three years he had tried in vain, though each year he had done better. Now as a senior he seemed at last almost to have succeeded; but with success nearly within his grasp a formidable rival for his position had suddenly appeared in the person of Bud Morton, a newcomer who had entered the second-year class. From the start Bud had announced that he expected to play basketball.

Hazelton High was not unusually large, but for a number of years it had made an enviable record in basketball. The previous season the school had won the state championship and, owing largely to the exceptional coaching of the athletic director, Ralph Gregg, had been runner-up in a big intersectional tournament.

Under the tutelage of Gregg, who had early recognized Jim's possibilities, he had made splendid progress since he had first gone out as a candidate in his freshman year. Although he was not a brilliant plyer, owing to a slight lack of speed,—which, however, was to a large measure offset by his steadiness and general dependability,—he never lost his head and never failed in an emergency. He knew basketball from start to finish. Frend Winchell, star centre of the previous two years, had graduated, leaving Jim as his logical successor in the pivot position; that is, until the unexpected arrival of Bud Morton. And Bud, a flashy, clever player who covered ground like a tornado and shot goals with deadly accuracy, seemed likely to sweep all before him.

So Jim brooded on the side line, watching while Bud proceeded to show his ability. Jim was true sportsman enough to applaud his rival generously, but at the same time bitterness welled up in his heart. "I haven't a right to kick," he said to himself at last. "The best man ought to make the team."

Hazelton won the game by a one-sided score, piling up twice as many points during the second half as in the first; a majority of those points were scored by Bud Morton, who received an ovation at the end.

From then on Gregg played his two centres alternately in the halves of the preliminary games of the schedule. It appeared that he was trying the two out, balancing their comparative values; he gave as much attention to one as to the other and showed no preference. The school as a whole, however, hailed Morton as the star which was only natural, for his spectacular style appealed much more to onlookers than Jim's conservative playing. And Jim felt that when the crucial contests came, especially the series with Burlington High School, the strongest rival of Hazelton for the state honours, Bud Morton would be the final choice. As in previous years, Jim would probably find himself on the side line, perhaps going in for a few minutes to finish a game already won.

The basketball season advanced; Hazelton won game after game and at no time was sorely pressed. Then rumours began to float round the school. Bud Morton was falling behind in his studies. It was said that he had received an official warning from the faculty. Later the rumour grew until Bud was said to be on the brink of disqualification.

"Nothing to it, fellows," Bud informed his admirers. "I'm still safe. They won't put me on the black list. I'll be needed in the big tournament after we've cleaned up the state."

One day after practice Gregg gave the squad a serious talk on the question of scholarship. "Keep your record clean," he concluded. "You're not giving me or the school a square deal if the faculty have to rule you off. Hazelton expects its team to come through with a double championship this year. Do your part."

A week later the monthly reports came out, and Bud's foolish confidence received a jolt. He was down in two subjects, geometry and English. In geometry his grade was far below passing. It was merely a question of hours before the official axe would remove Bud from the basketball squad, and when the blow finally fell he was proved to be the only player declared ineligible.

Jim Holloway's first feeling was one of satisfaction. The summary removal of his rival left the field clear to him. Bud's sole chance of reinstatement lay in pulling his grades up in the mid-year examinations, and Jim felt sure that the chances of his succeeding were remote. It seemed to him that at last Fate was smiling on him.

In the game of the following Friday evening he played through the both halves, the first time he had been allowed to do so since the advent of Bud Morton. The team ran up a good score against fierce opposition, but the Hazelton rooters missed Morton.

After the game Jim chanced to over hear a couple of Hazelton graduates who were lingering outside the hall. "We've got a crack team this year," one of them was saying. "Looks good for the state championship again and perhaps even more."

"Right," the other agreed, "but it's too bad young Morton is out. With him the team is practically unbeatable."

"Holloway's coming along finely," put in the first speaker.

"Yes, but he's not in Bud Morton's class. That lad is a wonder. He can shoot 'em in from any part of the floor, and he's got the speed of a flash of greased lightning. He may pull through yet."

Jim heard no more, but that was enough. It was a very sober boy who walked on homeward. Bud Morton was a better player than he, and Bud was not on the team. All the satisfaction Jim had thought to derive from attaining the goal of his ambition he found vanishing. He had won, not through his own merits, but through a lapse on the part of his rival. "I'm entitled to the place," he mused resentfully. "I earned it."

But a new light began to dawn on Jim as he walked slowly on through the crisp winter air. What did his ambitions amount to anyway? What was the vital issue at stake? The glory of the school of course—bringing back to Hazelton the honour and prestige of the state championship and next, if it could be accomplished, the wonderful cup, prize of the intersectional meet. The team could probably win with Bud at centre. Could it win without him? Jim was doubtful.

"But there's nothing I can do," he reasoned. "The whole thing is up to Bud. If he's weak enough to throw away his chances, why worry?"

Jim pondered for a couple of blocks. Then he approached the matter from a different angle. "But the team just has to win this year! And to be sure of winning Bud must play. Yet he won't be able to. The mid-year geometry exam has been always a terror. He'll flunk as sure as shooting. He's out of the game for the rest of the season."

Somehow Jim received no consolation from the conclusion; it left things as bad as ever. "What Bud needs is tutoring. Somebody ought to get hold of him and cram his head so full of geometry that he can't fail on the exam."

Who? A disquieting thought struggled in the back of Jim's brain. Mathematics had always been his strong point. No student in the school was better fitted than he to tutor in geometry.

"But it isn't up to me," he protested uneasily.

"Why not?" came the thought "Don't you want your team to win, whether you play or not?"

"Of course I do," Jim decided.

"Then you ought to be man enough to do all you can for the team. You're worth more to it as a geometry tutor than at centre.

"But it's not right," was Jim's hot protest. "This is my last year in school, and Bud has two more season's before him. Why should I deliberately shove myself off the team? His chance can come later."

"Now you're dodging the real point," was the inexorable accusation. "If you're out for Jim Holloway's own selfish interests, go on and play, put yourself ahead of the team, of the school, and take what pleasure you can. But if your boasted loyalty to Hazelton is big enough to let you look beyond the end of your nose, get busy! You don't need to be told which of his centres Gregg would pick for a deciding game."

That ended Jim's debate with himself. He saw clearly that in athletics as in life the desires of an individual must always give way before the welfare of the group. "I'll get Bud Morton through that exam," he declared grimly, "or I'll just about crack his thick skull."

The following evening he went to Morton's room and found him buried in a magazine. Bud glanced up with no great show of enthusiasm. "How's geometry coming along?" was the visitor's greeting.

"So so," rejoined Bud gruffly. "What is on your mind?"

It was on the tip of Jim's tongue to suggest that in the circumstances a textbook might be more suitable reading than a magazine, but he refrained. "Been thinking I might help you along a bit," he remarked instead. "Math never bothered me. It's too bad for the team to lose you with the big end of the season in sight."

"You should worry whether I stay on the mourners' bench. If I fail to get back on the squad, it's your good luck."

"You've got the wrong up and down on this, Bud," Jim replied pleasantly. "The big thing is for Hazelton to go on into the two tournaments with a winning team. You're a better centre than I am, and therefore you ought to play."

"You mean to say that you're willing to tutor me in geometry, so that I'll be eligible again—and take your place away from you?" Bud demanded incredulously.

"That's it."

"You certainly are one white chap!" Bud exclaimed. "Guess I'll need your help too, all right. The lines and the angles and so on don't seem to recognize me as a friend at all."

"Then let's get to work," said Jim briskly. "What's tomorrow's assignment? We'll dig into that hard and then go back to catch up a few loose threads in what time is left."

So they set to work, and it took Jim only a few minutes to discover that he had a considerable task before him. Bud's ignorance of geometry was appalling; how he had managed to squeeze by as long as he had was a mystery. For two hours the session lasted, and the result was that Bud had the next day's lesson well learned, and Jim had made him begin on some much needed review work.

"We've made a fair start," the tutor remarked, "but you've a lot of hard studying ahead of you and not any too much time. I'll help as much as I can; yet after all the thing is up to you. How about English?"

"I can clean that up," Bud declared confidently. "Miss Bromley got sore at me last month. That's what let me down."

"You probably gave her cause then," Jim replied. "Now show her and the other instructors that you mean business. Make a good impression. Cut out the fooling and pay attention in recitations. You want to bring up your daily average as high as you can."

"It'll be a tough job in math," Bud admitted. "Mr. Saunders thinks I'm terrible."

"Show him he's wrong. Mr. Saunders is a mighty fine man and a bully teacher. He'll go out of his way to help any fellow that's really trying. It's only the loafers that he soaks—and they deserve soaking, too; don't you forget that, Bud."

From that evening on Jim devoted much of his spare time to helping the delinquent. It kept him pretty busy, because besides doing his own work he had to spend two hours of each afternoon on the floor of the gymnasium. Bud's enthusiasm lasted for a week; then one evening when Jim came up he found his pupil missing; he had gone to town with some companions. Bud was somewhat resentful when Jim criticized him severely the next morning.

A few nights later Bud proved sullen and unresponsive. "What's the use?" he grumbled. "I can't get an even break with Saunders. He's down on me."

"That's a stale alibi," replied Jim. "What's the trouble?"

"Aw, he bawled me out in class this morning. I know he's made up his mind to flunk me, no matter how I stand in the test."

"Why did he bawl you out?"

"It wasn't anything. Pinky Wakeman beaned me with a piece of paper, and I threw it back to him. Saunders never said a word to Pinky. I'm always the goat."

Jim merely looked steadily at Bud, who flushed uncomfortably and averted his eyes. Presently Jim rose and took his coat and hat from a chair.

"Where are you going?" Bud asked in sudden alarm.

"I'm through," Jim replied.

"Have a heart, old man!" Bud pleaded. "Honest, I'll behave. Don't leave me flat now. I'll never pass geometry if you do. I'll apologize to Mr. Saunders or do anything else you say. Only stick around. You're my last hope."

Jim hesitated.

"You say you want the team to win," Bud went on. "If you do, give me one more chance. Do it for the school if not for me."

"All right." Jim put down the hat and coat.

In the days that intervened before examinations Bud stuck manfully to his guns. Midyear arrived, and throughout the school an atmosphere of grim earnestness not unmixed with worry prevailed. Gradually the tension relaxed as the various ordeals were faced, for most of the examinations proved less difficult than had been expected.

Individual students were not usually told their standing until some time after the papers were corrected, although marks were open to inspection by members of the faculty. So Jim went to Gregg. "Did you hear how Bud made out?" he asked.

"Passed everything," was the reply.

"That's fine!" Jim exclaimed, unselfishly glad. "Now he can play down at Burlington in our first game of the series next week."

"I'll take him along," said Gregg. "I may put him in for a few minutes at the end of the game."

"Wh - what do you mean?" Jim stammered.

Gregg put his hand on the boy's shoulder. "Jim," he said gently, "you didn't peep, but I know what you've been up to the past month. It was a fine thing to do, but, my boy, you slipped badly in your calculations. You're a better all-round basketball player than Bud Morton ever thought of being. He fooled you properly, but he didn't fool me. Bud couldn't pry you from your place on the team with a telephone pole. I hope to make something of him by next year, but this season I need you."

"But I thought—" Jim began.

"I know what you thought, but you didn't think deep enough. A player's value to his team goes farther down than the individual points he scores. Bud can score points when he's going well, but he's erratic; I can't count on him if things go wrong, whereas you are as dependable as Gibraltar. A steady player is a tremendous asset to the morale of any team; he inspires the others with confidence in themselves—a more important thing than confidence in him. Furthermore, Bud likes to shoot baskets too much; he wants to star and so plays grandstand stuff even to the point of disobeying my instructions. He's temperamental, and temperamental stars have a nasty habit of blowing up, in which case the rest of the team usually follow. Besides, Bud fell down badly in his studies and would have been off the squad for the rest of the season if you hadn't saved him. His spirit has been wrong. He was mentally lazy and he failed to play the game squarely by his coach, his teammates and his school. He won't be worth anything to me until I knock the foolishness out of his head, and I intend to do it! Enough of Bud; he'll come through in the final show-down.

"Jim"—and Gregg looked straight into the boy's eyes—"with you at centre I've got the strongest combination it's yet been my privilege to train. What are we going to do, Jim?"

"We're going to win!" Jim cried happily. "I'll play my head off for you, Mr. Gregg!"

"That's the way I like to hear a chap talk!" cried the coach.

Tea for every Taste

"SALADA" TEA

503

"Away to The Canadian Rockies"

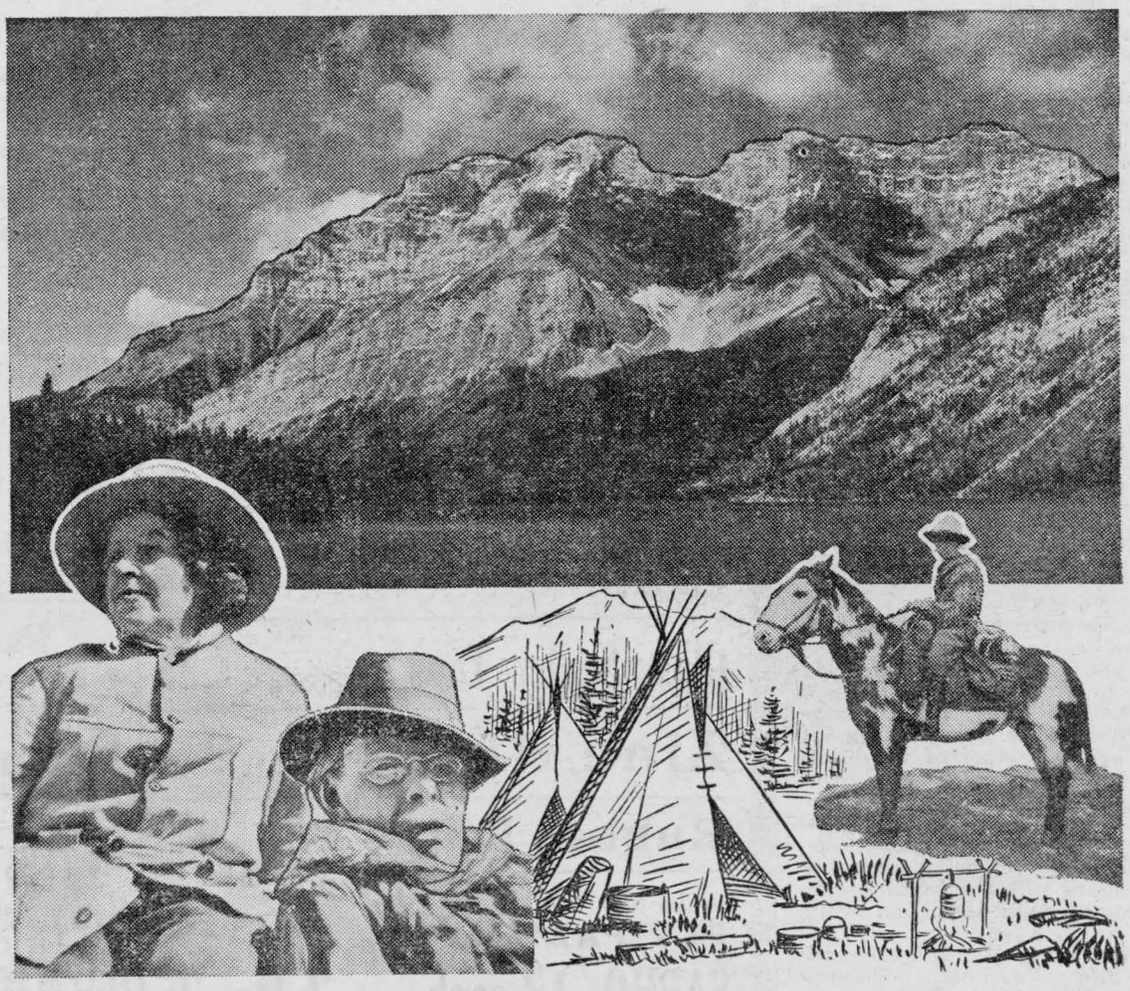

A new and harmonious note in travel literature is the latest Brinley "Away" book—"Away to The Canadian Rockies and British Columbia"—by Gordon Brinley, with illustrations by her artistic husband, Putnam Brinley.

Drawn to Western Canada by a booklet on the pleasures enjoyed by the Trail Riders of the Canadian Rockies, the "Travelling Brinleys" spent an entire summer in the pursuit of happiness — and of notes and illustrations for an addition to their popular series of travel books.

In her happy, lucid style, Gordon Brinley, the writer, tells of their visit to Calgary to see the West's largest rodeo and prepare for a long pack trip to Mount Assiniboine. They spent a holiday with the Sky-Line Trail Hikers and the Trail Riders of the Canadian Rockies, visiting Moraine Lake, Larch Valley, and magnificent Yoho Valley, and thoroughly enjoyed the novelty of living in Indian teepees, fishing for trout in lakes in the clouds, and thrilling to the changing pageantry of their surroundings.

Further adventures carried them to such famous lakes as Louise, Emerald, and O'Hara, right over the Great Divide into British Columbia, and on to Vancouver where they discovered another vivid countryside and excellent fishing in the Vancouver Island salmon runs.

The two adventure-loving Americans have a large following of readers who will see the Canadian West through their eyes, attracted by the charming drawings by Mr. Brinley, the blithe and readable text by Mrs. Brinley, and the definite practical information they incorporate in their book for those who would follow in their footsteps.

The pictures above show Mr. and Mrs. Brinley (photo by Peter Whyte) and some of the Canadian Rockies' scenery they like best.

A Sure Fit.

"Say, mister," said the bright youth to the butcher, "do you keep joints to suit all purses?"

"Sure," said the butcher.

"Well, what have you for an empty one?"

"Cold shoulder," replied the butcher.

The Worker's View.

"How many seasons are there?" the teacher asked of the factory worker's daughter.

"Just two," answered Rachel.

"What are they?" inquired the puzzled instructor.

"Slack and busy," replied Rachel.

Mainly About People

Mr. G. D. Allen, of Timmins, is spending some time with Mr. and Mrs. Harold Kearns.

Mr. and Mrs. J. H. Fulton and family are holidaying at their cottage at Fernbank.

Miss Addie Campderros, of Montreal, visited her parents, Mr. and Mrs. R. M. Campderros, yesterday.

Mrs. Arthur Dame, of Potsdam, N.Y., is spending this week with her cousin, Mrs. Sydney Morris, of town.

Mrs. M. Gillissie and Mr. and Mrs. A. J. Jordan, of Ottawa, visited at the Dominion House during Old Home Week.

Mrs. Mary Dwyer and Miss Olive Dwyer, of Drumheller, Alta., spent Old Home Week at the home of Mr and Mrs. W. J. Carr.

Mrs. M. J. Gillen, after visiting with her parents at the Dominion House, has returned to her home at Long Island, N.Y.

Miss F. G. Flynn has returned to Montreal after spending the week-end with her parents, Mr. and Mrs. Thos. Flynn, at the Dominion House.

Mr. and Mrs. D'Arcy Flynn have returned to Yonkers, N.Y., after spending Old Home Week with Mr. Flynn's parents at the Dominion House.

Mr. Alex. McQueen and son Russell, of Scranton, Pa., and Mrs. Robt. Riddell and son William, of Barrie, were guests last week of Mrs. John Foster of Riverside.

Mr. and Mrs. H. E. Wales and Gordon and Mary Jean are spending three weeks' holidays motoring and visiting friends in Western Ontario.

Miss Helen Lacey returned from Toronto at the week-end after completing a special course in Art. Having obtained her specialist's certificate in Household Economics at the recent O.C.E exams, she will join the staff of Stirling High school at the reopening next month and teach the new course.

Visitors of Mrs. M. E. Curran during Old Home Week were Mr. and Mrs. Frank Lemay and Miss Elma and Mr. Harold Lemay, of Ottawa; Mr. and Mrs. Jos. Sharron, Buffalo; Miss Florence Sharron, Cleveland; Mr. Joe Sharron, Akron; Mr. W. B. Marquette Mr. and Mrs. Jas. McLean and Mr. Eldon McLean, of Chicago.

Guests of Mr. and Mrs. Jay Alguire during Old Home Week included Mr. and Mrs. James Gray, Mrs. Ferguson and Mr. Fred Alguire, of Spencerville; Mr. and Mrs. Gordon Saunders and son, of Prescott; Miss Laura Reddick, of Ottawa; Mrs. Olive Craik, of Morewood; Mrs. J. Stewart, of Winchester; Mr. and Mrs. P. Reddick and son Bill, of Morrisburg, and Mrs. Chas. Dawley of Burlington, Ont.

* * * *

Birthday Party at Berwick.

A very pleasant afternoon was spent on Monday afternoon when Miss Elizabeth Ruddy entertained at her home at a birthday party in honour of her little niece, Miss Jean Cosgrove, of New York. During the afternoon, numerous vocal and instrumental selections were given by the little guests and games and contests were enjoyed. Prizes were won by Margaret Milroy, Marion McLeod, Janet Smirle, Margaret McLean, Barbara Boudeoin, Marion Maxwell, Colleen Henry, Eleanor Hunt, Eileen Kearns and Helen Casselman. A dainty lunch was served by the hostess, assisted by Misses Audrey Elliott, Erma McIntosh and Helen Ruddy and Mrs. Wilfred Vanier. Thirty-five guests were present.

* * * *

Bride-to-be Honoured in Montreal.

Mrs. A. Orwell and Miss Audrey Adams, Montreal, entertained on Monday evening, August 1, at a kitchen shower in honour of Miss Madolyn McAvoy. A complete kitchen outfit in Wearever Aluminum and cream and red enamelware was presented to the bride-to-be.

Miss Madolyn McAvoy was guest of honour at a crystal shower given by Mrs. A. Giles in her home at Haddon Hall. Montreal, on Wednesday, August 3. The bride-elect was presented with 25 pieces of crystal

* * * *

Engagement.

The engagement is announced of Marjorie Gertrude Alford, of Ottawa, second daughter of Mrs. Gertrude Alford and the late Mr. Wm. Alford of Chesterville, to Ray G. Dodds, D.D.S., L.D.S., Chesterville, youngest son of Mr. and Mrs. Alex Dodds of Perth, Ont. The marriage will take place early in September.

* * * *

Miss Merle Marcellus is spending this week as the guest of Miss Grace Allison.

Mrs. Ina Seymour, of Brockville, has been the guest of Chesterville friends for a couple of weeks.

Mr .and Mrs. Parnham Allison are the guests this week of Mr. and Mrs. W. J. Cass, of Winchester, at their cottage on Sharbot Lake.

Miss Olive Casselman, nurse-in-training at the Kingston General hospital, was visiting with her father Mr. W. H. Casselman, and family on Saturday.

Mrs. H. G. Bigelow and her daughter Mrs. T. D. Miller, of Westmount and son Mr. Jesse Bigelow, of town, are spending August at Camp Bell on the St. Lawrence.

Mr. and Mrs. K. J. Waldorf, of Alliston, who are spending their vacation at their homes at Dickinson's Landing and Cornwall, were guests of Mr. and Mrs. J. A. Morris on Tuesday.

Mr. Frank Casselman left for Detroit at the first of the week after visiting with his father. Mr. W. H. Casselman, and family. He was accompanied by Miss Marion Casselman.

Miss Pearl Beckstead and her mother left this morning for their home in Orillia after visiting the last two weeks at the home of Mrs. Geo. Hummel and other friends in Chesterville and vicinity.

Miss Nora Devanny and her niece, Miss Margaret Devanny, returned home on Monday after spending the past week at the home of Mr. Edward Carroll. They were accompanied by Miss Rita Carroll.

Mrs. Elizabeth Calford, of Green Bay, Wis., and Mrs. N. Hensberger, of Gary, Ind., have returned to their homes after being the guests of their brother and sister-in-law, Mr. and Mrs. Edward Carroll.

Mrs. Anne Dempsey, Mr. and Mrs. W. A. Samworth, Mr. and Mrs. Walter Delaney, Mr. and Mrs. R. C. McElheran, of Ottawa; Mr. and Mrs. W. Cook, of Rochester, N.Y.; Mr. and Mrs. Herman Brown, Dorothy and Gordon, of Monkland; Mr. and Mrs. Geo. O. McElheran, of Finch; Mr. and Mrs. Geo. A. McElheran and family, of Avonmore, were Old Home Week guests of Mrs. I. Garrow and family.

Mr. and Mrs. James Riddell and family, of Paris, Ont.; Mr. David Riddell, of Toronto; Mr. and Mrs. Matthew Riddell, of Petrolia; Miss Lizzie Riddell, of Toronto, and Mr. John Stewart, of Paris, spent Old Home Week with Mr. Jas. Riddell.

* * * *

Potter-O'Neil.

AN arch of pink and white streamers adorned with wedding bells made a pretty setting for the wedding at the home of Mr. and Mrs. John O'Neil, Winchester, on Saturday when their daughter, Stella Elizabeth, became the bride of John Bower Potter, son of Mrs. Sarah, and the late Mr. Potter, of Winchester, Rev. W. S. Atchison, of the United church, officiated and the wedding music was played by Miss Mabel O'Neil, sister of the bride.

The bride, who was given in marriage by her father, wore a gown of white crêpe backed satin fashioned on long princess lines, with a pleated long princess lines, with pleated bodice and high cowl neckline. A coronet style veil of silk net was held in place with white rosebuds, and fell in soft folds to the waistline. Her accessories were all of white, and she carried a bouquet of Talisman roses and lily-of-the-valley.

The bridesmaid, Miss Nellie Cameron, of Morrisburg, was in a gown of pink taffeta, with a corsage of Talisman roses and lily-of-the-valley.

The best man was Robert Robertson, of Winchester.

The flower girls were Betty O'Neil, sister of the bride, and Barbara Fennell, niece of the bridegroom.

Mrs. O'Neil, mother of the bride, wore a dress of blue sheer, trimmed with touches of white and a corsage of pink sweet peas.

Mrs. Potter, mother of the bridegroom, was in black sheer, with a corsage of mauve sweet peas.

After the ceremony, a buffet luncheon was served to 36 guests, the serving table being set on an ecru lace cloth, centred with the wedding cake and adorned with pink and white tapers.

Ices were cut by Mrs. Eldon Fennell of Winchester, and Mrs. Sherman Ryan, of Morrisburg, sister of the bride, tea being poured by Mrs. Roy Wallace, Kars, and Mrs. Weston Murdock, of Osgoode. Assisting in serving were Mrs. Herman Strader, Edna Robertson, Mabel and Irma O'Neil.

After the ceremony, Mr. and Mrs. Potter left on a motor trip through New York State, the bride travelling in a dress of flowered sheer, a navy taffeta coat and accessories in blending tones of blue. Upon their return they will take up residence in Winchester.

* * * *

Old Home Week Guests of Mrs. W. M. Saucier.

Mrs. Hugh MacIntyre, of Maxville; Mrs. Burns Stewart and son, of Maxville; Mr. Earl MacIntyre, Toronto; Mr. and Mrs. Lindsay Zufelt, Kingston; Mrs. Soule, Peterboro; Dr. Hubert Kearns, Detroit; Mr. and Mrs. F. Pelletier, Detroit ;Mrs. Ana May (Ault) Chambers, Ottawa; Mrs. Roy Dodson, Detroit; Mrs. Evans, of Detroit; Mrs. Robt. Beattie, of Toronto; Mr. Jno. Arch. Sauve, Glen Roy; Mr. Harry Putnam, Mrs. Merle Munro Putnam. Merrickville; Mr. Jas. Munro, Cornwall; Mrs. Jno. D. MacRae, Maxville; Mrs. Stewart Beggs and children. Avonmore; Dr. and Mrs. Sinclair, Mrs. Bentham, Mr. and Mrs. W. Tait, Mr. Allan Tait and Miss McGregor of Ottawa; Miss Maude Hummel, Toronto; Miss H. MacMillan. Avonmore; Mr. Leandor Saucier, Montreal; Mrs. Geo. Reaburn, Carleton Place; Mrs. Maggie Ault Barnes, Ottawa; Mr. and Mrs. Howard Forbes, Massena; Mrs. Gordon Robinson, London, Ont.; Mrs. Ruth Simser Thompson, New Bern, N.C., and Mr. Tom Grady, Cleveland.

* * * *

Visitors and Callers Old Home Week.

Visitors and callers at the home of Mr. and Mrs. Dave Allison during Old Home Week included Mrs. M. J. Hickson, Mrs. Costello, Mr. John McCadden, Mr. Martin McCadden, Mr. Mulligan, Mrs. Annie Tait, of Ottawa; Dr. Hubert Kearns, Mr. Leo Kearns, of Detroit; Mr. and Mrs. J. T. Kearns, Toronto; Dr. W. A. Brown, Kingston; Dr. Ed. Brown. Mrs. Rombough and Mr. Edwards, Aultsville; Mrs. Soule, Mrs. Waite and Mr. Joseph Soule, of Peterboro; Mr. and Mrs. L. Zufelt, of Kingston; Mrs. B. M. Stewart and Mrs. MacIntyre, Maxville; Mrs. Geo. Reaburn, Carleton Place; Mr. McKenzie Fulton, Lindsay; Rev. R. E. Newman, Belleville; Mr. and Mrs. Johnny Sorrell, Valders, Wis.; Mrs. Morrissey, Brockville; the Misses Macnaughton, Buffalo, N.Y.; Sister Vita McMahon, Arnprior; Sister McMahon, Prescott; Mrs. Ina Seymour, Ottawa; Mrs. Dwyer and Olive, Drumheller, Alta.

(Concluded on Page Five.)

TRINITY UNITED CHURCH
Chesterville, Ontario
Rev. R. C. Tait, Pastor.
Sunday, August 14, 1938.
10.00 a.m.—Sunday School.
11.00 a.m.—Public Worship
Mr. Arthur M. Hewitt.
Evening Services Withdrawn During August.

ST. ANDREW'S PRESBYTERIAN CHURCH -:- CHESTERVILLE
Mr. Jesse Bigelow, B.A., Minister.
Sunday, August 14, 1938.
10.00 a.m.—Sunday School.
11.00 a.m.—Public Worship.
2.30 p.m.—Service at Dunbar
7.30 p.m.—Public Worship
Mr. Thos. Lamont, of Morewood, Will Preach at All Services.

INSURANCE
- - of - -
All Kinds

Automobile Insurance

To-Day's Accident

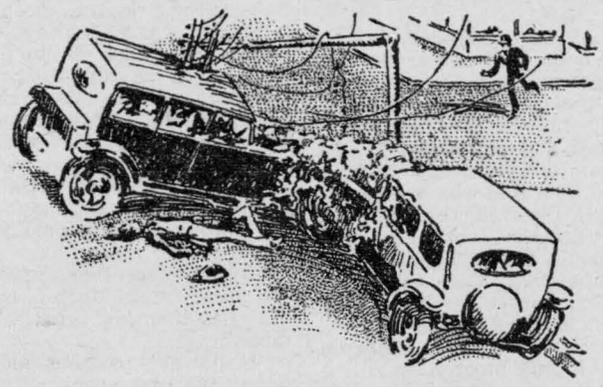

Is Not Covered by To-morrow's Policy

Only insurance can safeguard you from disastrous results of a motor accident.

Fire Insurance

Farm Buildings Insured at Special Rates

Wind Insurance

Rate $1.00 per thousand

To those who insure against fire in same company.

Other Lines Written

Life, Accident, Motor Truck Loads, Plate Glass, Public Liability Burglary, Hail.

C. W. Casselman

Phone 5J Chesterville

CHAIN RED & WHITE STORES

White Wine Vinegar per gallon .35

Cider Vinegar per gallon .40

Spices 5c Pkg

MIXED SPICES
GROUND CLOVES
WHOLE CLOVES
WHOLE ALLSPICE
CAYENNE PEPPER
CURRY POWDER
GINGER
CINNAMON
CASSIA BUDS
MUSTARD SEED

Parowax 1 lb pkgs, each ..... .15

Glass Sealer Tops per dozen .25

Zinc Rings per dozen .25

Rubber Rings 4 for .25

Wilson's **FLY PADS** each ..... .10

SAPHO .13 each 2 for .25

Dr. Bell's **Fly Killer** per gal. 1.25
Pearson's **Fly Killer** per gal. 1.00
Stockaid per gal. 1.00
Fly Tox 8 oz ..... .29
16 oz ..... .49
32 oz ..... .89
Fly Tox Sprayers ..... .20
Wonder Worker **Fly Spray** 16 oz. .25

SEALERS
Small 1.10 Med. 1.25 Large 1.65

Clark's Bulk **PEANUT BUTTER** 2 lbs .25

Pure White Honey
4 lb pails .45 8 lb Pails .85

Free Milk Pitcher with 2 pkgs Pep .25

WATER SETS .65, 1.09, 1.19
Berry Sets .69, .75
Sugar and Cream .39, .50
TUMBLERS each .5
Glass Cake Plates .29

6 Colored Tumblers with rack . . $1.00

DINNER SETS 9.98 TEA SETS 4.49 - 5.49 FLASHLIGHTS .85 - 1.50

Findlay Stoves and Repairs always on hand

"The House For Hardware"
ALLISON & GILLARD, CHESTERVILLE

TIP TOP TAILORS
Exclusive Dealer
JOHN FLEMING
Water St., Chesterville
LADIES' and GENTS' TAILOR
New Season's Samples Now Showing
Special Feature Offering
Brittania Navy Blue Serge Suit for ... 24.95
Unsurpassed Value
STYLE, FIT, WORKMANSHIP GUARANTEED
Your Patronge Solicited